

H:\C18-0041 - 01K - Oak Street ES\Engineering\Drawings\C102\Building Plotted On Apr 18, 2019 12:32pm by vntcheva

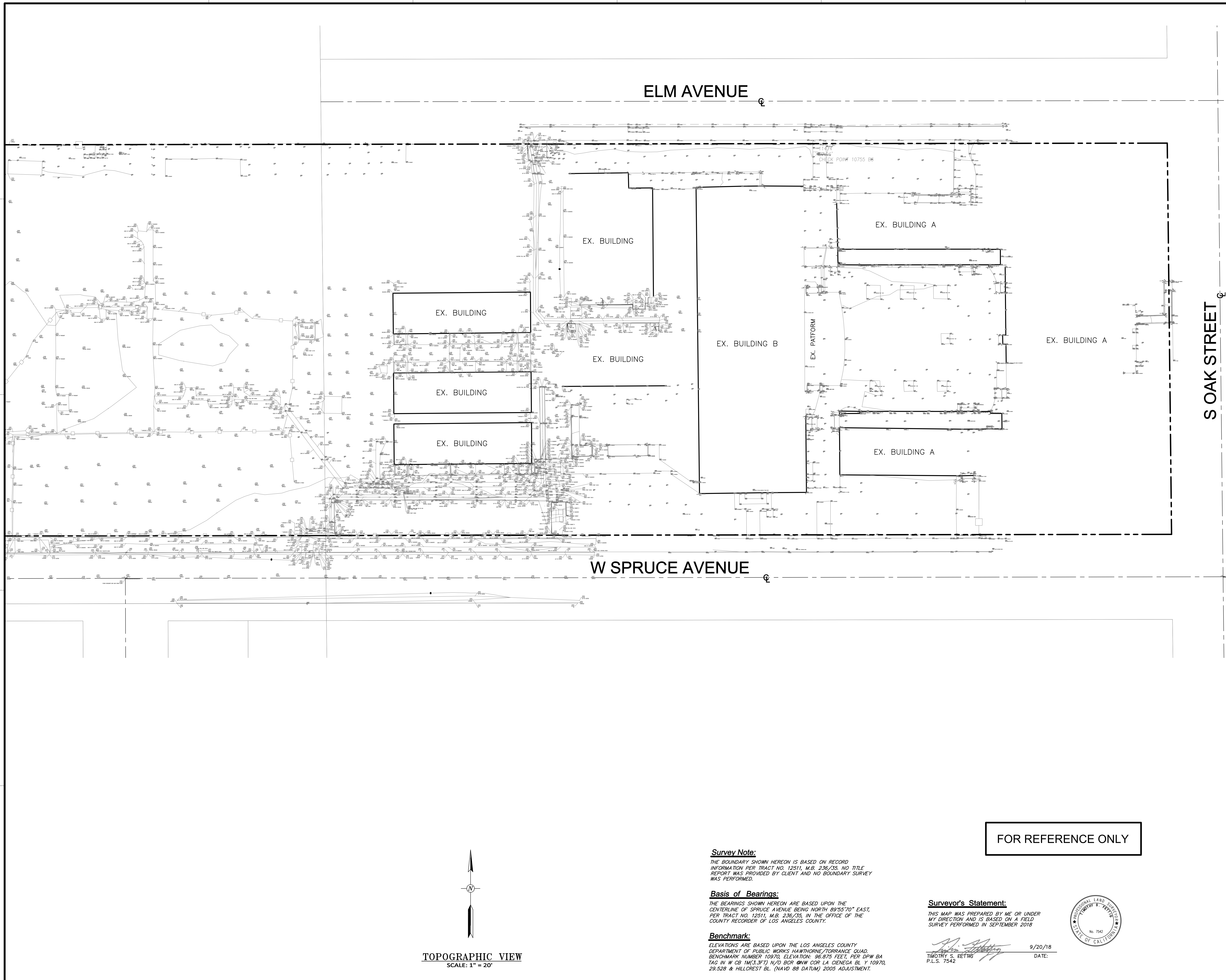

TOPOGRAPHIC VIEW  
SCALE: 1" = 20'

**Survey Note:**  
THE BOUNDARY SHOWN HEREON IS BASED ON RECORD INFORMATION PER TRACT NO. 12511, M.B. 236/35. NO TITLE REPORT WAS PROVIDED BY CLIENT AND NO BOUNDARY SURVEY WAS PERFORMED.

**Basis of Bearings:**  
THE BEARINGS SHOWN HEREON ARE BASED UPON THE CENTERLINE OF SPRUCE AVENUE BEING NORTH 89°55'70" EAST, PER TRACT NO. 12511, M.B. 236/35, IN THE OFFICE OF THE COUNTY RECORDER OF LOS ANGELES COUNTY.

**Benchmark:**  
ELEVATIONS ARE BASED UPON THE LOS ANGELES COUNTY DEPARTMENT OF PUBLIC WORKS HAWTHORNE/TORRANCE QUAD, BENCHMARK NUMBER 10970, ELEVATION: 98.875 FEET, PER DPW BA TAG IN W CB 1M(3.3FT) N/O BCR BNW COR LA GENEGA BL Y 10970, 29.528 & HILLCREST BL (NAVD 88 DATUM) 2005 ADJUSTMENT.

**Surveyor's Statement:**  
THIS MAP WAS PREPARED BY ME OR UNDER MY DIRECTION AND IS BASED ON A FIELD SURVEY PERFORMED IN SEPTEMBER 2018.  
TIMOTHY S. RETIWO  
P.L.S. 7542  
9/20/18  
DATE:



FOR REFERENCE ONLY

IDENTIFICATION STAMP  
DIV. OF THE STATE ARCHITECT  
APP. 03-119485 INC.  
REVIEWED FOR  
SS  FLS  ACS   
DATE: 8/14/2019

155 S. Fair Oaks, 2nd Floor,  
Pasadena California 91105  
t 626.666.6906  
f 626.666.3940  
www.cannondesign.com

CANNONDESIGN  
gkkworks



COPYRIGHT 2018  
No part of the contents of this document may be reproduced or transmitted in any form or by any means without the written permission of CANNONDESIGN.



CORDOBA CORPORATION  
1000 WEST 10TH ST. SUITE 1000 PASADENA, CA 91106

CONSULTANT NAME OR LOGO



FOR BRANDON R. JOHNSTON  
BRANDON R. JOHNSTON  
STRUCTURAL ENGINEER (S.E. INC.)  
700 S FLOWER ST #1800 LOS ANGELES, CA 90017  
(213) 686-4600 WWW.BRJES.COM

SOUND MITIGATION PROGRAM

OAK STREET ELEMENTARY SCHOOL  
633 South Oak Street

A PROJECT FOR:  
INGLEWOOD UNIFIED SCHOOL DISTRICT

PROJECT NUMBER: C18-0041

DRAWN:	V. TANTCHEVA
CHECKED:	ED MELO
ISSUE/REVISION:	
08/21/2018	30% - SCHEMATIC DESIGN
10/10/2018	50% - CD-SUBMITTAL
11/15/2018	100% - CD-DSA SUBMITTAL
03/15/2019	DSA APPROVAL

TOPOGRAPHIC SURVEY

C102