



# WEST COVINA USD

## WALNUT GROVE I.S - SCIENCE CLASSROOM MODERNIZATION

DSA BACKCHECK  
10/02/2023

IDENTIFICATION STAMP  
DIV. OF THE STATE ARCHITECT  
APP: 03-123048 INC:  
REVIEWED FOR  
SS  FLS  ACS   
DATE: 10/05/2023

# PBK

WALNUT GROVE I.S - SCIENCE CLASSROOM  
MODERNIZATION

PROJECT ADDRESS:  
614 E Vine Ave.  
West Covina, CA 91790

DSA BACKCHECK  
DSA APPL. NO.: 03-123048 DSA FILE NO.: 19-110

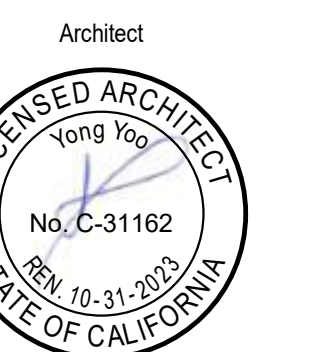

**OWNER**

**WEST COVINA USD**  
1717 W. Merced Avenue  
West Covina, CA 91790  
t: 626-939-4600  
Contact: Jose D. Gomez

**ARCHITECT**

**PBK Architects**  
8163 Rochester Avenue  
Rancho Cucamonga, CA 91730  
t: 909.987.0909  
Contact: Gilbert Baez

**MEP, FIRE ALARM &  
TECHNOLOGY ENGINEER**

**LEAF ENGINEERS**  
8163 ROCHESTER AVENUE,  
RANCHO CUCAMONGA, CA  
91730  
t: 909-987-0909  
Contact: Rex Wang

COVER SHEET

# GO.00







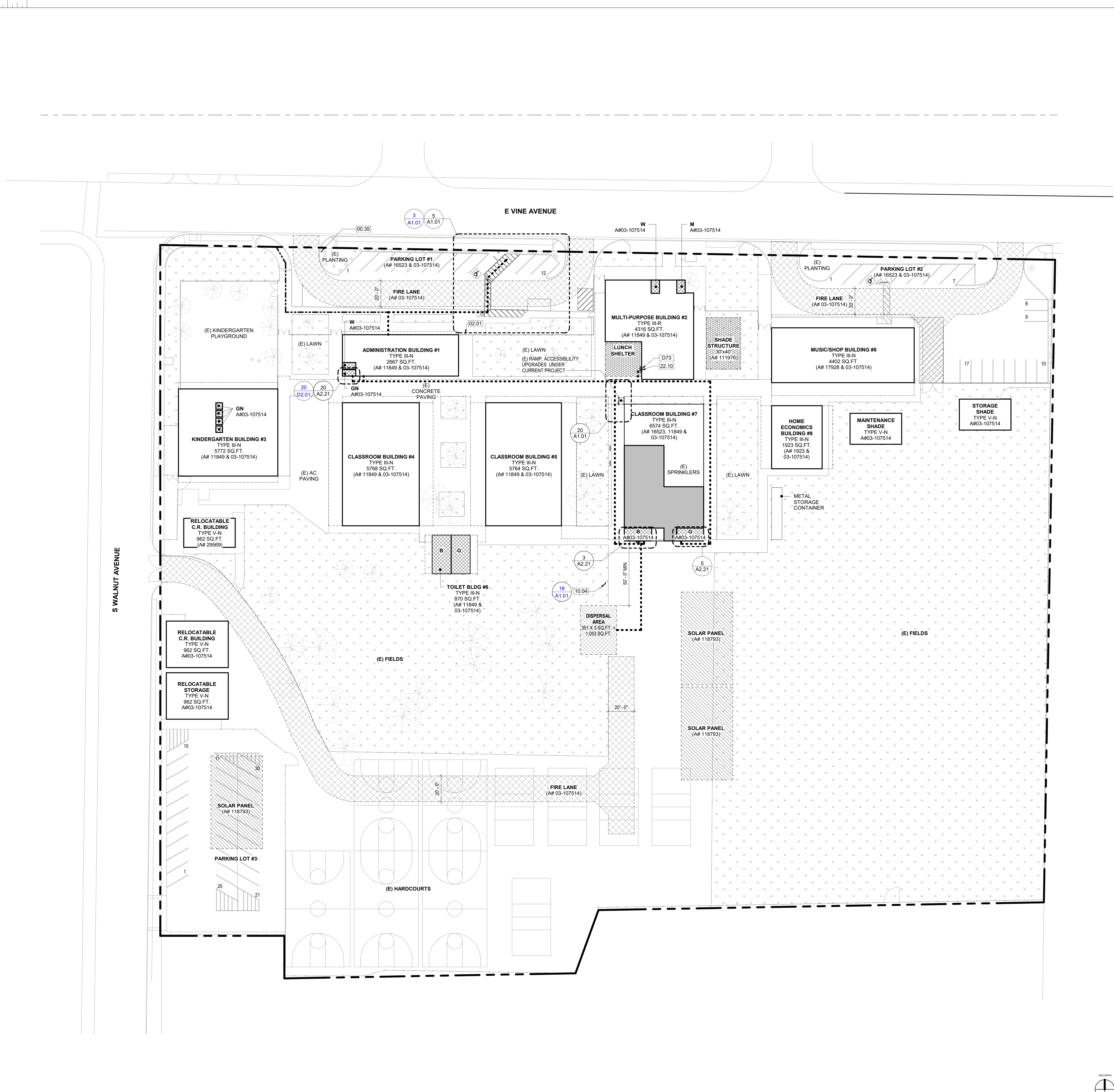

ACCESSIBILITY KEYED NOTES

#	Description
00.35	(E) SITE ACCESS SIGN PER A#03-107514, PROTECT IN PLACE
02.01	(E) METAL FENCE
10.04	SAFE DISPERSAL SIGN PER DETAIL 18/A1.01
22.10	ACCESSIBLE HIGH LOW CHILLED DRINKING FOUNTAIN WITH BOTTLE FILLER AND STEEL PIPE RAILS AND FOOTINGS. REPAIR CONC. AS NEEDED

DEMOLITION KEYED NOTES

#	Description
D73	DEMOLISH (E) DRINKING FOUNTAIN AND PIPE RAILS, SAWCUT SLAB IN PREPARATION FOR NEW PIPE RAILS

ACCESSIBILITY LEGEND

- PATH OF TRAVEL UNDER CURRENT PROJECT
- ..... (E) PATH OF TRAVEL (A#03 107514)
- PROPERTY LINE
- ▒ AREA IN SCOPE OF WORK
- (E) BUILDING NOT IN SCOPE
- (E) LUNCH SHELTER / SHADE STRUCTURE
- (E) ACCESSIBLE RESTROOM
- (E) BOYS RESTROOM
- (E) GIRLS RESTROOM
- (E) MEN RESTROOM
- (E) WOMEN RESTROOM
- (E) GENDER NEUTRAL RESTROOM
- (E) FIRE LANE
- (E) SOLAR PANELS

DSA PROJECT STATUS

DSA PROJECT STATUS AS OF 2/22/2023  
DSA#S ASSOCIATED IN WITH AREA OF SCOPE OF WORK

APP ID	PROJECT NAME	CERTIFIED LETTER TYPE	DATE
1923	---	CLOSED	
11849	---	CLOSED	
16523	---	CLOSED	
17928	---	CLOSED	
29560	---	CLOSED	
03-107514	CORONADO ALTERNATIVE SCHOOL Alterations to Admin. Bldg 1, C.R. Bldg 4, 5, 7, M.P. Bldg 2, K.G. Bldg 3, Toilet Bldg 6, Music/Shop Bldg 8, Home Economic Bldg 9 (A#11849, A#16523, A#17928); (1) C.R. Bldg (Relocatable) (A#29560), Site Work	#2-CERTIFICATION & CLOSE OF FILE PER EDU	1/8/2019
03-111976	WALNUT GROVE MIDDLE SCHOOL CONSTRUCTION OF 1 - SHADE STRUCTURE(S) (307407)	#1-CERTIFICATION & CLOSE OF FILE	6/21/21
03 118793	WALNUT GROVE INTERMEDIATE CONSTRUCTION OF 3-SOLAR PANEL STRUCTURE(S) PC 04-115027, RELATED SITE WORK.	DSA 301P NOTIFICATION OF REQUIREMENT FOR CERTIFICATION	1/20/2021

PATH OF TRAVEL

**PATH OF TRAVEL**  
PATH OF TRAVEL (P.O.T.) AS INDICATED MEETS THE FOLLOWING REQUIREMENTS:  
1. IS A BARRIER-FREE ACCESSIBLE ROUTE WITHOUT ANY ABRUPT LEVEL CHANGES EXCEEDING 1/2" SEVERED AT A SLOPE NOT STEEPER THAN 1:2 EXCEPT THAT LEVEL CHANGES ARE 1/4" MAX. VERTICAL & IS AT LEAST 48" WIDE.  
2. SURFACE SHALL BE STABLE, FIRM AND SLIP RESISTANT  
3. CROSS-SLOPE SHALL NOT BE STEEPER THAN 1:48 AND RUNNING SLOPE SHALL NOT BE STEEPER THAN 1:20 UNLESS OTHERWISE INDICATED (CBC 11B-403.3)  
4. P.O.T. SHALL BE MAINTAINED FREE OF OVERHANGING OBSTRUCTIONS TO 80" MINIMUM (CBC 11B-307.4) AND PROTRUDING OBJECTS GREATER THAN 4" PROJECTION FROM WALL SURFACE BETWEEN 27" AND 80" ABOVE FINISH FLOOR OR GROUND (CBC 11B-307.2)  
5. PROVIDE FLUSH TRANSITIONS AT ANY ADJOINING JOINTS BETWEEN DIFFERENT WALK SURFACES IN P.O.T.  
6. ARCHITECT TO VERIFY THERE ARE NO BARRIERS IN THE P.O.T. AND ALL P.O.T. COMPLY WITH CBC 11B-206.

**\*DESIGN PROFESSIONAL IN GENERAL RESPONSIBLE CHARGE STATEMENT:**  
THE POT IDENTIFIED IN THESE CONSTRUCTION DOCUMENTS IS COMPLIANT WITH THE CURRENT APPLICABLE CALIFORNIA BUILDING CODE ACCESSIBILITY PROVISIONS FOR PATH OF TRAVEL REQUIREMENTS FOR ALTERATIONS, ADDITIONS AND STRUCTURAL REPAIRS. AS PART OF THE DESIGN OF THIS PROJECT, THE POT WAS EXAMINED AND ANY ELEMENTS, COMPONENTS OR PORTIONS OF THE POT THAT WERE DETERMINED TO BE NONCOMPLIANT 1) HAVE BEEN IDENTIFIED AND 2) THE CORRECTIVE WORK NECESSARY TO BRING THEM INTO COMPLIANCE HAS BEEN INCLUDED WITHIN THE SCOPE OF THIS PROJECTS WORK THROUGH DETAILS, DRAWINGS AND SPECIFICATIONS INCORPORATED INTO THESE CONSTRUCTION DOCUMENTS. ANY NONCOMPLIANT ELEMENTS, COMPONENTS OR PORTIONS OF THE POT THAT WILL NOT BE CORRECTED BY THIS PROJECT BASED ON VALUATION THRESHOLD LIMITATIONS OR A FINDING OF UNREASONABLE HARDSHIP ARE SO INDICATED IN THESE CONSTRUCTION DOCUMENTS.

DURING CONSTRUCTION, IF POT ITEMS WITHIN THE SCOPE OF THE PROJECT REPRESENTED AS CODE COMPLIANT ARE FOUND TO BE NONCOMFORMING BEYOND REASONABLE CONSTRUCTION TOLERANCES, THEY SHALL BE BROUGHT INTO COMPLIANCE WITH THE CBC AS A PART OF THIS PROJECT BY MEANS OF A CONSTRUCTION CHANGE DOCUMENT.\*

PARKING CALCULATION

(E) PARKING LOT 1 (A# 16523 & 03-107514):	
STANDARD STALLS	12
VAN ACCESSIBLE STALLS	1
STD ACCESSIBLE STALLS	0
TOTAL P-LOT 1 STALLS	13
(E) PARKING LOT 2 VISITOR (A# 16523 & 03-107514):	
STANDARD STALLS	16
VAN ACCESSIBLE STALLS	1
STD ACCESSIBLE STALLS	0
TOTAL P-LOT 2 STALLS	17
(E) PARKING LOT 3 (STAFF):	
STANDARD STALLS	30
VAN ACCESSIBLE STALLS	0
STD ACCESSIBLE STALLS	0
TOTAL P-LOT 3 STALLS	30
<b>TOTAL STALLS ON SITE</b>	<b>60</b>

IDENTIFICATION STAMP  
DIV. OF THE STATE ARCHITECT  
APP: 03-123048 INC.  
REVIEWED FOR  
SS  FLS  ACS   
DATE: 10/05/2023



ARCHITECT PRK Architects, Inc.  
RANCHO CUCAMONGA  
8163 Rochester Avenue, Suite 100  
Rancho Cucamonga  
California 91730  
P 909-987-5909

WALNUT GROVE I.S. - SCIENCE CLASSROOM  
MODERNIZATION

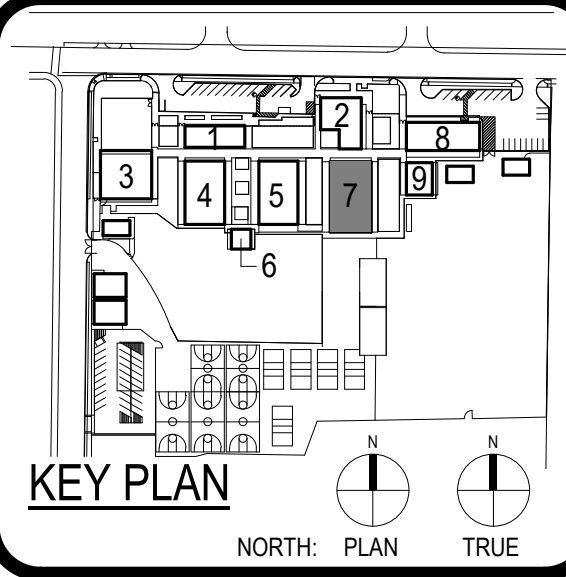

Consultant

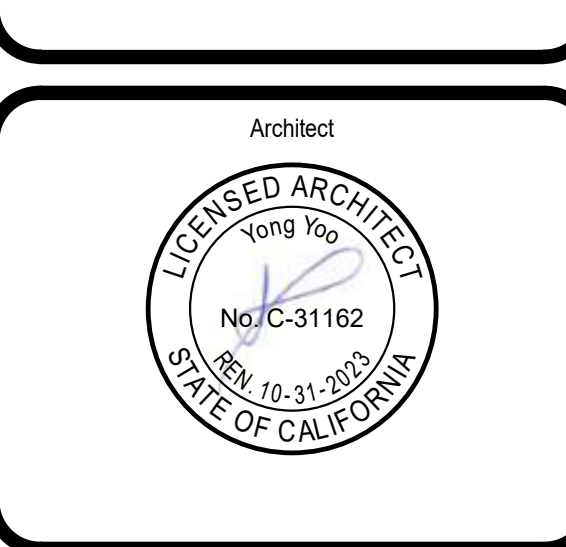

CLIENT WEST COVINA USD  
DATE 05/09/2023 PROJECT NUMBER 220117

No.	Description	Date

DSA BACKCHECK  
ACCESSIBLE SITE PLAN



24 NOT USED

22 NOT USED

6 NOT USED

4 LIFE SAFETY PLAN  
1/8" = 1'-0"

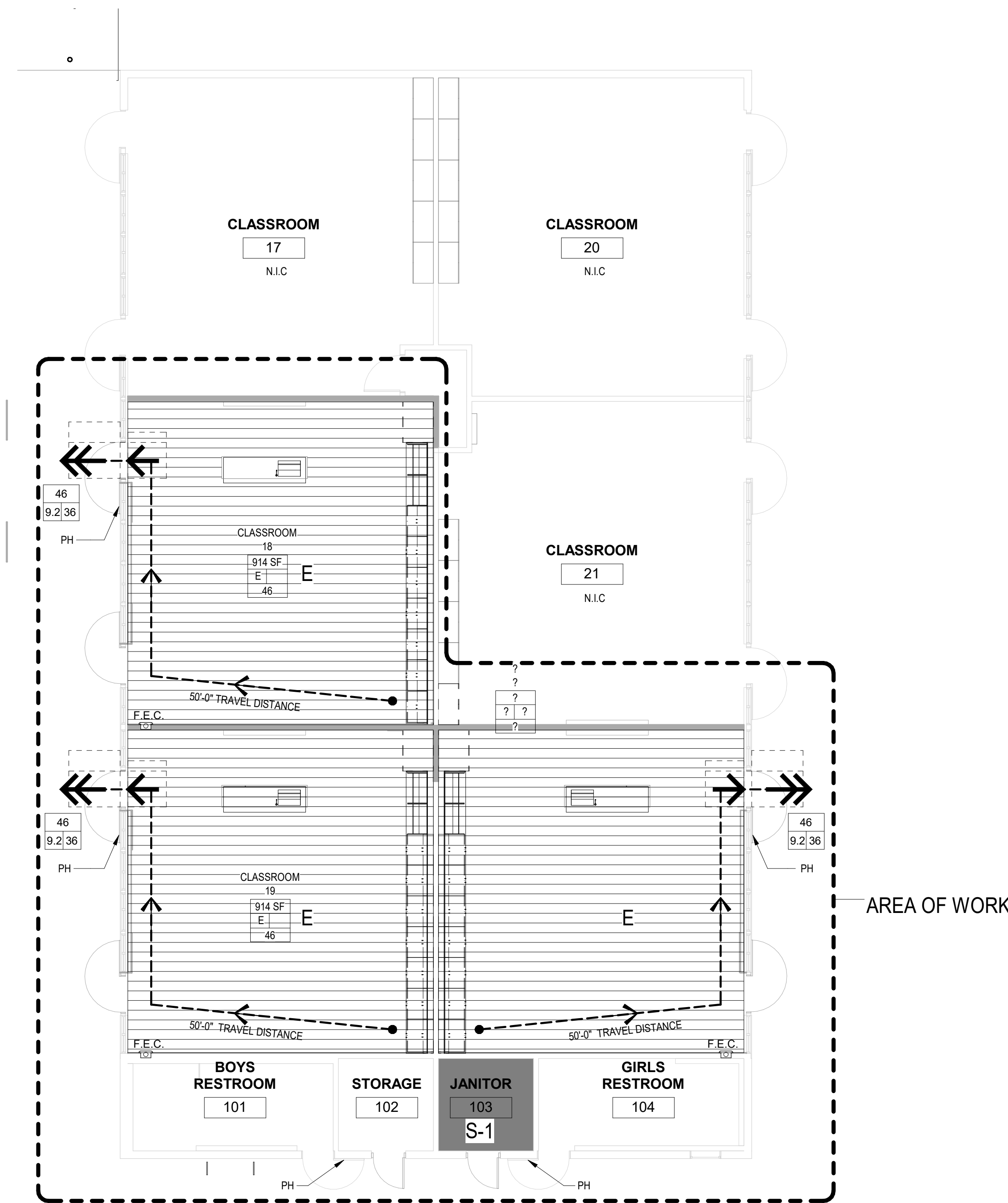

CODE PLAN LEGEND

- N.I.C.
- E - EDUCATIONAL
- S-1: MODERATE HAZARD STORAGE
- TRAVEL DISTANCE
- EXIT
- EXIT DISCHARGE / EXIT ROUTE
- PH PANIC HARDWARE
- OL#60 OCCUPANT LOAD NUMBER INDICATED ON OCCUPANT LOAD SIGNAGE
- E OCCUPANCY GROUP
- F.E.C. FIRE EXTINGUISHER CABINET
- ILLUMINATED EXIT SIGN, REFER TO ELECTRICAL
- 1551 SF ROOM AREA (SQ. FT.)
- 20 OCCUPANT LOAD FACTOR (2022 CBC TABLE 100.4.5)
- 78 OCCUPANT LOAD
- 46 OCCUPANCY GROUP
- 33 OCCUPANT LOAD EXITING THRU DOOR OPENING
- 6.6 36 PROVIDED EXIT WIDTH (INCHES)
- REQUIRED EXIT WIDTH (INCHES) (2019 CBC SECTION 1005.3.2)

IDENTIFICATION STAMP  
DIV. OF THE STATE ARCHITECT  
APP: 03-123048 INC:  
REVIEWED FOR  
SS  FLS  ACS   
DATE: 10/05/2023



ARCHITECT PBK Architects, Inc.  
RANCHO CUCAMONGA  
8163 Rochester Avenue, Suite 100  
Rancho Cucamonga  
California 91730  
P 909-987-5909

WALNUT GROVE I.S. - SCIENCE CLASSROOM  
MODERNIZATION

PROJECT ADDRESS:  
614 E. Vines Ave.  
West Covina, CA 91790

DSA BACKCHECK  
DSA APPL. NO.: 03-123048 DSA FILE NO.: 19-110

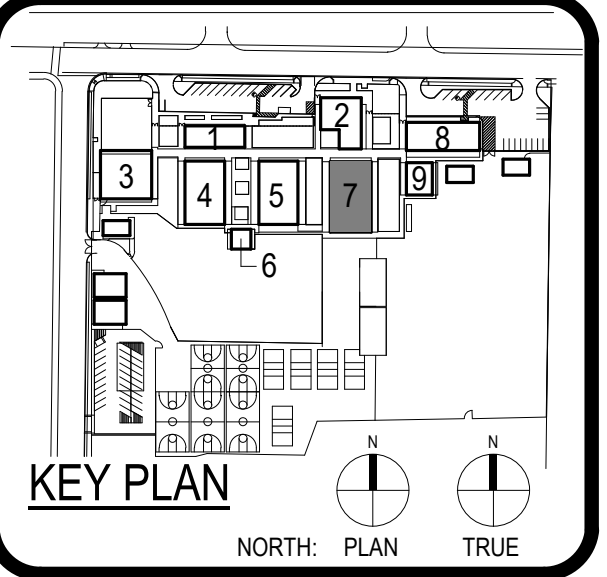

Consultant

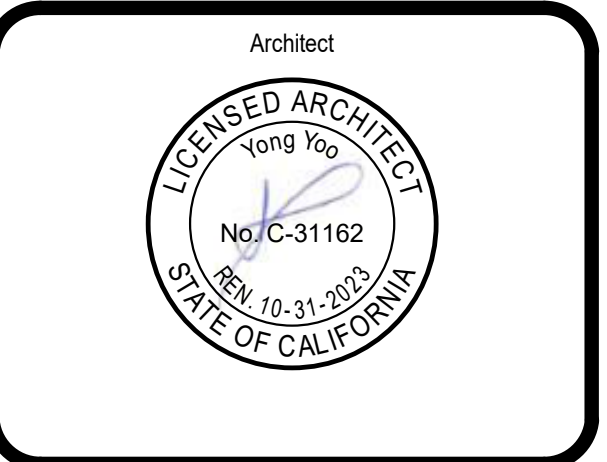

CLIENT		WEST COVINA USD	
DATE		PROJECT NUMBER	
05/09/2023		220117	
REVISIONS			
No.	Description	Date	

DSA BACKCHECK

LIFE SAFETY EGRESS  
PLAN



**6** DIMOLITION FLOOR PLAN - BLDG 7  
1/4" = 1'-0"

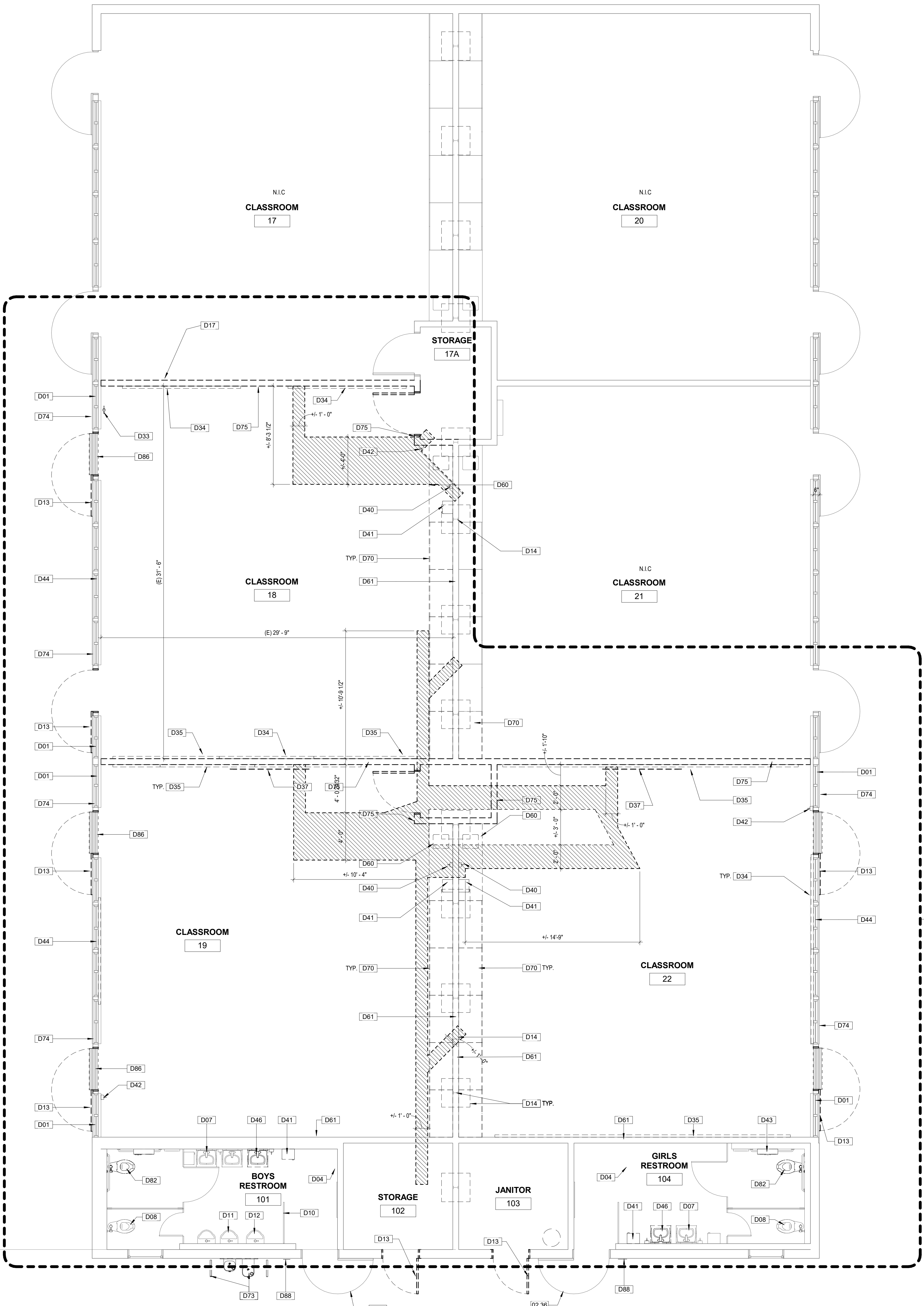

**DEMOLITION LEGEND**

	(E) NO-RATED WALL PARTITION
	ELEMENT TO BE DEMOLISHED AS NOTED IN PLAN
	CONCRETE SLAB TO BE SAWCUT AND DEMOLISHED, REFER TO PLUMBING PLANS FOR ADDITIONAL INFORMATION
	REMOVE (E) WINDOW & FRAME IN ITS ENTIRETY
	DEMOLISH (E) DOOR & HARDWARE - (E) DOOR FRAME TO REMAIN (UNO)

**20** DEMO. FLOOR PLAN - GN RESTRM  
1/4" = 1'-0"

**DEMOLITION KEYED NOTES**

#	Description
D001	EXISTING WINDOWS TO REMAIN, PROTECT IN PLACE
D004	(E) FLOOR FINISH TO REMAIN, PROTECT IN PLACE
D005	(E) ACCESSIBLE LAVATORY TO REMAIN, PROTECT IN PLACE
D006	(E) FLOOR MOUNTED ACCESSIBLE WATER CLOSET, PROTECT IN PLACE
D007	(E) NON-ACCESSIBLE LAVATORY TO REMAIN, PROTECT IN PLACE
D008	(E) FLOOR MOUNTED NON-ACCESSIBLE WATER CLOSET, PROTECT IN PLACE
D10	(E) URINAL SCREEN TO REMAIN, PROTECT IN PLACE
D11	(E) URINAL TO REMAIN, PROTECT IN PLACE
D12	(E) ACCESSIBLE URINAL TO REMAIN, PROTECT IN PLACE
D13	(E) DOOR TO BE REMOVE AND DOOR FRAME TO PROTECT IN PLACE
D14	(E) STRUCTURE COLUMN AND FOOTING TO REMAIN, PROTECT IN PLACE
D17	(E) CARPET TO BE TEMPORARILY PULLED BACK FOR RE-FRAMING OF WALL
D33	REMOVE (E) FIRE EXTINGUISHER (RETURN TO DISTRICT)
D34	REMOVE (E) MARKERBOARD, RETURN TO DISTRICT
D35	REMOVE (E) TACKBOARD, RETURN TO DISTRICT
D37	REMOVE (E) TV AND MOUNT, (RETURN TO DISTRICT)
D40	REMOVE (E) SOAP DISPENSER, RETURN TO THE DISTRICT
D41	REMOVE (E) PAPER TOWEL DISPENSER, RETURN TO THE DISTRICT
D42	REMOVE (E) HAND SANITIZER DISPENSER, RETURN TO THE DISTRICT
D43	REMOVE (E) NONCOMPLIANT TOILET PAPER DISPENSER, RETURN TO THE DISTRICT
D44	REMOVE (E) GLAZING OF BOTTOM 3 ROWS IN THE (E) WINDOWS FRAMES BETWEEN THE TWO EXTERIOR DOORS (E) GLAZING ON OF ROW TO PROTECT IN PLACE, PREPARE (E) WINDOW FRAME TO ACCEPT NEW GLAZING, REFER TO DETAIL 2015.1
D46	EXISTING ACCESSIBLE LAVATORY TO BE REMOVE, SALVAGE TO DISTRICT FOR REINSTALL PER MOUNTAIN HEIGHT
D60	DEMOLISH (E) COUNTERTOP, INTEGRAL SINKS, & CASEWORK
D61	(E) PLASTER WALL, STRIP WALL DOWN TO STUD TO PROVIDE NEW GYP. BD
D70	DEMOLISH (E) TALL STORAGE CABINETS
D73	DEMOLISH (E) DRINKING FOUNTAIN AND PIPE RAILS, SAWCUT SLAB IN PREPARATION FOR NEW PIPE RAILS
D74	REMOVE (E) NON-COMPLIANT ROOM ID SIGN
D75	DEMOLISH EXISTING WALL, DOOR AND FRAME
D82	DEMOLISH (E) WATER CLOSET
D86	REMOVE (E) THRESHOLDS
D88	REMOVE (E) NON COMPLIANT WALL RESTROOM SIGN

**BUILDING DEMOLITION NOTES**

- THE DEMOLITION PLAN OUTLINES SOME OF THE SCOPE OF THE WORK INVOLVED FOR THE DEMOLITION PHASE OF THIS PROJECT. CONTRACTOR SHALL REVIEW ALL SHEETS FOR ADDITIONAL DEMO SCOPE.
- CONTRACTOR SHALL VERIFY EXISTING SITE AND BUILDING CONDITIONS AND DIMENSIONS IN THE FIELD PRIOR TO COMMERCIAL DEMOLITION ACTIVITIES. CONTRACTOR SHALL NOT SCALE DRAWINGS. CONTRACTOR WILL NOTIFY ARCHITECT OF ANY DISCREPANCIES IN WRITING.
- AFTER AWARD OF THE CONTRACT, CHANGE ORDER REQUESTS FOR ADDITIONAL MONEY WILL NOT BE APPROVED IF THE WORK COULD HAVE BEEN ANTICIPATED DURING A SITE VISIT BY THE CONTRACTOR.
- CONTRACTOR WILL BE REQUIRED TO REPAIR, REPLACE, OR PATCH EXISTING BUILDINGS, DRIVEWAYS, SIDEWALKS, CANOPIES, AND/OR PARKING AREAS DISTURBED BY DEMOLITION.
- CONTRACTOR WILL BE REQUIRED TO REGRADE AND HYDROMULCH AREAS AFFECTED BY DEMOLITION.
- ALL FURNITURE WILL BE REMOVED OR RELOCATED BY THE OWNER AS NECESSARY PRIOR TO THE DEMOLITION WORK OF THIS PROJECT. CONTRACTOR SHALL COORDINATE WITH OWNER AS REQUIRED.
- REMOVE EXISTING CONSTRUCTION TO THE EXTENT INDICATED ON THE DRAWINGS. SHOULD ANY DAMAGE OCCUR TO ANY EXISTING CONSTRUCTION TO REMAIN, THE CONTRACTOR SHALL REPAIR THE DAMAGE, TO MATCH EXISTING ADJACENT CONSTRUCTION.
- CONTRACTOR IS TO VERIFY THE EXACT LOCATION OF ALL EXISTING UTILITIES PRIOR TO DEMOLITION ACTIVITIES.
- CONTRACTOR SHALL REMOVE DEBRIS REGULARLY AS NECESSARY TO ELIMINATE INTERFERENCE WITH ROADS, STREET, WALKS, AND ALL OTHER ADJACENT FACILITIES.
- CONTRACTOR IS RESPONSIBLE FOR CONSTRUCTION OF TEMPORARY DUST AND/OR SOUND BARRIER BETWEEN CONSTRUCTION AREA AND AREAS NOT IN SCOPE AS NECESSARY. DEMOLITION ACTIVITIES SHALL BE PERFORMED SO AS TO PRODUCE MINIMAL DISTURBANCE TO EXISTING FACILITY AND OCCUPANTS (I.E. MINIMIZE EXCESSIVE AND PROLONGED NOISE LEVELS AND DUST).
- NOTIFY THE BUILDING OWNER OF ANY MATERIALS, FIXTURES, ETC. TO BE REMOVED THAT ARE DEEMED SALVAGEABLE. TURN OVER ANY REQUESTED ITEMS TO THE BUILDING OWNER IN GOOD CONDITION.
- THE CONTRACTOR SHALL REMOVE ALL TRASH AND DEBRIS FROM THE SITE ON A DAILY BASIS.
- MAINTAIN THE INTEGRITY OF ALL EXISTING RATED WALLS, FIRE SEAL ANY PENETRATIONS WITH U.L. APPROVED ASSEMBLY.
- WHEN UNANTICIPATED MECHANICAL, ELECTRICAL, OR STRUCTURAL ELEMENTS THAT CONFLICT WITH THE INTENDED FUNCTION OR DESIGN ARE ENCOUNTERED, DETERMINE THE NATURE AND EXTENT OF THE CONFLICT AND NOTIFY THE ARCHITECT IMMEDIATELY FOR RESOLUTION.
- PROTECT EXISTING SITE IMPROVEMENTS AND LANDSCAPING TO REMAIN, INCLUDING BUT NOT LIMITED TO EXISTING TREES AND OTHER VEGETATION INDICATED TO REMAIN IN PLACE AGAINST UNNECESSARY CUTTING, BREAKING, OR SKINNING OF ROOTS, SKINNING OR BRUISING OF BARK, SMOTHERING OF TREES BY ADJACENT CONSTRUCTION MATERIAL OR EXCAVATED MATERIAL WITHIN DRIP LINES.
- CONTRACTOR SHALL PROVIDE TRAFFIC HANDLING MEASURES AS NECESSARY TO PROTECT THE GENERAL PUBLIC AT ALL TIMES, AND AS REQUIRED BY GOVERNING AUTHORITIES.
- DO NOT INTERRUPT EXISTING UTILITIES, EXCEPT WHEN AUTHORIZED IN WRITING BY AUTHORITIES HAVING JURISDICTION. PROVIDE TEMPORARY SERVICES DURING INTERRUPTIONS TO EXISTING UTILITIES, AS ACCEPTABLE TO GOVERNING AUTHORITIES.
- WHEN UTILITY SERVICES ARE REQUIRED TO BE REMOVED, RELOCATED, OR ABANDONED, PROVIDE BYPASS CONNECTIONS TO MAINTAIN CONTINUITY OF SERVICE BEFORE PROCEEDING WITH DEMOLITION.
- CONTRACTOR SHALL BE RESPONSIBLE TO CONTACT ALL UTILITY COMPANIES INCLUDING BUT NOT LIMITED TO THE FOLLOWING: ELECTRIC, GAS, WATER, TELEPHONE, STORM SEWER, AND SANITARY SEWER FOR FIELD LOCATION OF ALL UNDERGROUND AND OVERHEAD UTILITY LINES. PRIOR TO COMMENCEMENT WITH ANY DEMOLITION WORK, CONTRACTOR SHALL IDENTIFY ALL ELECTRICAL CIRCUITS SERVING THE AREA INVOLVED WITH THIS DEMOLITION. THOSE CIRCUITS SHALL THEN BE LOCKED OUT AND TAGGED OUT IF THEY DO NOT SERVICE ANY OF THE REMAINING BUILDING. THOSE CIRCUITS WHICH ARE IDENTIFIED TO SERVICE BOTH THE AREA TO BE DEMOLISHED AND THE REMAINING BUILDING SHALL BE SPLIT SO AS TO KILL ALL ELECTRICAL POWER TO THE AREA TO BE DEMOLISHED WHILE MAINTAINING POWER TO THE REMAINDER OF THE BUILDING.
- CONTRACTOR TO RE-LOCK UTILITY LINES & EQUIPMENT AS REQUIRED TO ACCOMMODATE NEW HVAC, ELECTRICAL & PLUMBING REQUIREMENTS FOR NEW RENOVATION WORK.
- REFER TO DEMOLITION PLUMBING PLANS FOR EXTENT OF CONCRETE SLAB TO BE REMOVED AND REPLACED FOR UNDERGROUND UNDER PIPING INSTALLATION.
- EXISTING WALLS (OR PORTIONS OF WALLS) TO BE REMOVED SHALL BE CUT FUSH WHERE INTERSECTING WITH WALLS TO REMAIN. REMAINING WALLS TO BE PATCHED AND FINISHED SMOOTH.
- NEW OPENING TO BE CUT IN EXISTING WALLS SHALL BE SAW-CUT AT LOCATIONS INDICATED TO THE HEIGHT AND WIDTH INDICATED. NEW UNTELS SHALL BE INSTALLED TO SUPPORT EXISTING WALL CONSTRUCTION ABOVE AS INDICATED IN THE DRAWINGS, OR IF NOT INDICATED, AS REQUIRED FOR NEW WALL CONSTRUCTION PER STRUCTURAL DRAWINGS.
- WHERE EXISTING INTERIOR WALLS ARE REPLACED OR REMOVED, REMOVE MEP SYSTEMS BACK TO PANEL OR MECHANICAL ROOM OR FARTHEST POSSIBLE POINT WITHOUT DISTURBING EXISTING CONSTRUCTION, REMOVE EXISTING MECHANICAL EQUIPMENT, RELOCATE POWER PER MEP DRAWINGS.
- REFER TO MEPT DRAWINGS FOR DEMOLITION OF MEP SYSTEMS. IDENTIFY WORK REQUIRED BY THIS CONTRACTOR WHICH MAY AFFECT DEMOLITION AND/OR REPAIRS OF ARCHITECTURAL ELEMENTS. COORDINATE WITH RELATED SUBS THE EXTENT OF ALL DEMOLITION WORK.
- PAINT FLOORS, WALLS & CEILINGS WHICH REMAIN AT LOCATIONS WHERE PIPES, CONDUITS, ETC. ARE REMOVED AS REQUIRED TO MATCH EXISTING CONDITIONS OR TO RECEIVE NEW FINISHES.
- WHERE EXISTING FINISH FLOOR IS REMOVED, PREPARE SURFACE TO RECEIVE NEW FLOORING.
- NOTIFY ARCHITECT & OWNER OF ANY POSSIBLE ASBESTOS CONTAINING MATERIALS DISCOVERED BEFORE PROCEEDING WITH WORK, PROTECT INTERIOR CONSTRUCTION TO REMAIN DURING DEMOLITION AND CONSTRUCTION.
- CONTRACTOR TO OBTAIN ALL NECESSARY PERMITS BEFORE COMMENCING WORK.
- CONTRACTOR TO PROVIDE ALL NECESSARY SHORING FOR PROTECTION OF EXISTING STRUCTURE AND FOUNDATION TO REMAIN.
- ALL DASHED LINES ARE DEMOLITION LINES UNLESS NOTED OTHERWISE.
- ALL DEMOLITION SHALL COMPLY WITH CH. 33 & ARTICLE 33 CBC.

IDENTIFICATION STAMP  
DIV. OF THE STATE ARCHITECT  
APP: 03-123048 INC.  
REVIEWED FOR  
SS  FLS  ACS   
DATE: 10/05/2023



ARCHITECT PRK Architects, Inc.  
RANCHO CUCAMONGA  
8163 Rochester Avenue, Suite 100  
Rancho Cucamonga  
California 91730  
P 909-987-5909

WALNUT GROVE I.S. - SCIENCE CLASSROOM  
MODERNIZATION

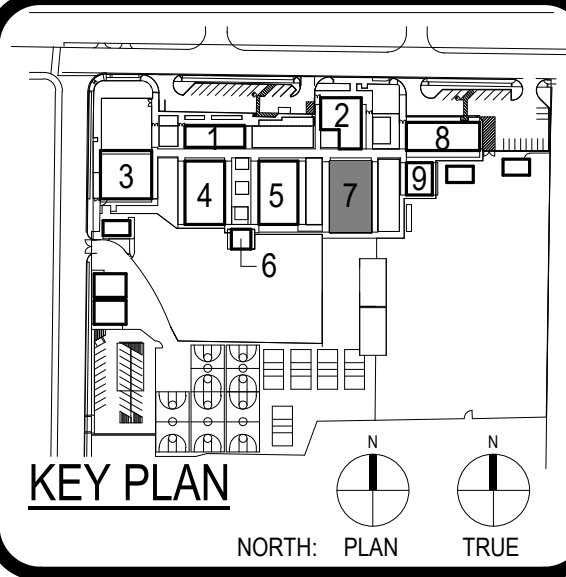

Consultant

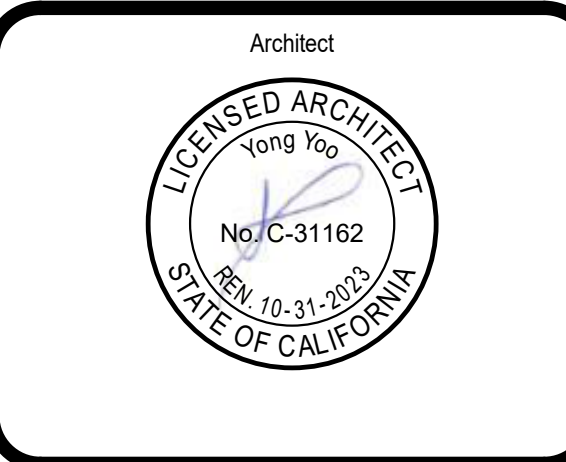

CLIENT		PROJECT NUMBER	
WEST COVINA USD		220117	
DATE	05/09/2023	REVISIONS	
No.	Description	Date	

DSA BACKCHECK

DEMOLITION FLOOR PLAN - BLDG 7

D2.01



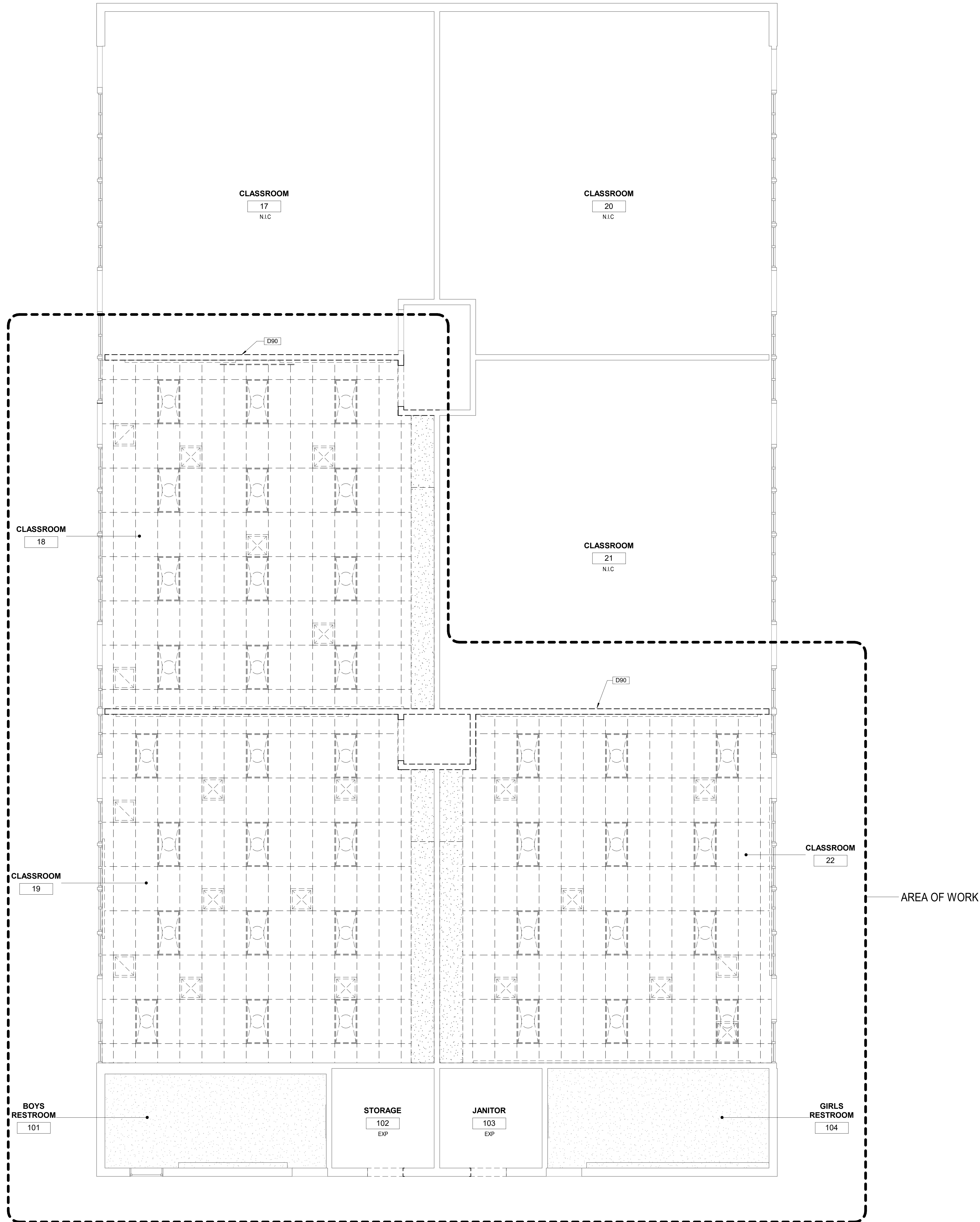

DEMOLITION KEYED NOTES

#	Description
D90	TEMPORARILY DETACH SUSPENDED CEILING PROTECT SUSPENDED CEILING IN PLACE

DEMOLITION REFLECTED CEILING PLAN LEGEND

- EXISTING T-BAR CEILING GRID AND ACT PANELS TO BE DEMOLISHED
- LIGHT FIXTURES. REFER TO ELECTRICAL DRAWINGS. REMOVE WHEN SHOWN DASHED
- MECHANICAL GRILLES. REFER TO MECHANICAL DRAWINGS. REMOVE WHEN SHOWN DASHED
- MECHANICAL DIFFUSERS. REFER TO MECHANICAL DRAWINGS. REMOVE WHEN SHOWN DASHED
- EXISTING GYP. BD. SOFFIT AND FRAMING TO BE DEMOLISHED
- EXISTING GYP. BD. CEILING TO REMAN AND PROTECT IN PLACE
- EXISTING EXPOSED CEILING TO REMAN AND PROTECT IN PLACE
- EXISTING GYP BOARD CEILING TO REMAN
- EXISTING NON-RATED WALL PARTITION

BUILDING DEMOLITION NOTES

1. THE DEMOLITION PLAN OUTLINES SOME OF THE SCOPE OF THE WORK INVOLVED FOR THE DEMOLITION PHASE OF THIS PROJECT. CONTRACTOR SHALL REVIEW ALL SHEETS FOR ADDITIONAL DEMO SCOPE.
2. CONTRACTOR SHALL VERIFY EXISTING SITE AND BUILDING CONDITIONS AND DIMENSIONS IN THE FIELD PRIOR TO COMMERCIAL DEMOLITION ACTIVITIES. CONTRACTOR SHALL NOT SCALE DRAWINGS. CONTRACTOR WILL NOTIFY ARCHITECT OF ANY DISCREPANCIES IN WRITING.
3. AFTER AWARD OF THE CONTRACT, CHANGE ORDER REQUESTS FOR ADDITIONAL MONEY WILL NOT BE APPROVED IF THE WORK COULD HAVE BEEN ANTICIPATED DURING A SITE VISIT BY THE CONTRACTOR.
4. CONTRACTOR WILL BE REQUIRED TO REPAIR, REPLACE, OR PATCH EXISTING BUILDINGS, DRIVEWAYS, SIDEWALKS, CANOPIES, AND/OR PARKING AREAS DISTURBED BY DEMOLITION.
5. CONTRACTOR WILL BE REQUIRED TO REGRADE AND HYDROMULCH AREAS AFFECTED BY DEMOLITION.
6. ALL FURNITURE WILL BE REMOVED OR RELOCATED BY THE OWNER AS NECESSARY PRIOR TO THE DEMOLITION WORK OF THIS PROJECT. CONTRACTOR SHALL COORDINATE WITH OWNER AS REQUIRED.
7. REMOVE EXISTING CONSTRUCTION TO THE EXTENT INDICATED ON THE DRAWINGS. SHOULD ANY DAMAGE OCCUR TO ANY EXISTING CONSTRUCTION TO REMAIN, THE CONTRACTOR SHALL REPAIR THE DAMAGE, TO MATCH EXISTING ADJACENT CONSTRUCTION.
8. CONTRACTOR IS TO VERIFY THE EXACT LOCATION OF ALL EXISTING UTILITIES PRIOR TO DEMOLITION ACTIVITIES.
9. CONTRACTOR SHALL REMOVE DEBRIS REGULARLY AS NECESSARY TO ELIMINATE INTERFERENCE WITH ROADS, STREET, WALKS, AND ALL OTHER ADJACENT FACILITIES.
10. CONTRACTOR IS RESPONSIBLE FOR CONSTRUCTION OF TEMPORARY DUST AND/OR SOUND PARTITION BETWEEN CONSTRUCTION AREA AND AREAS NOT IN SCOPE AS NECESSARY. DEMOLITION ACTIVITIES SHALL BE PERFORMED SO AS TO PRODUCE MINIMAL DISTURBANCE TO EXISTING FACILITY AND OCCUPANTS (I.E. MINIMIZE EXCESSIVE AND PROLONGED NOISE LEVELS AND DUST.)
11. NOTIFY THE BUILDING OWNER OF ANY MATERIALS, FIXTURES, ETC. TO BE REMOVED THAT ARE DEEMED SALVAGEABLE. TURN OVER ANY REQUESTED ITEMS TO THE BUILDING OWNER IN GOOD CONDITION.
12. THE CONTRACTOR SHALL REMOVE ALL TRASH AND DEBRIS FROM THE SITE ON A DAILY BASIS.
13. MAINTAIN THE INTEGRITY OF ALL EXISTING RATED WALLS, FIRE SEAL ANY PENETRATIONS WITH U.L. APPROVED ASSEMBLY.
14. WHEN UNANTICIPATED MECHANICAL, ELECTRICAL, OR STRUCTURAL ELEMENTS THAT CONFLICT WITH THE INTENDED FUNCTION OR DESIGN ARE ENCOUNTERED, DETERMINE THE NATURE AND EXTENT OF THE CONFLICT AND NOTIFY THE ARCHITECT IMMEDIATELY FOR RESOLUTION.
15. PROTECT EXISTING SITE IMPROVEMENTS AND LANDSCAPING TO REMAIN, INCLUDING BUT NOT LIMITED TO EXISTING TREES AND OTHER VEGETATION INDICATED TO REMAIN IN PLACE AGAINST UNNECESSARY CUTTING, BREAKING, OR SKINNING OF ROOTS, SKINNING OR BRUISING OF BARK, SMOTHERING OF TREES BY STOCKPILING CONSTRUCTION MATERIAL OR EXCAVATED MATERIAL WITHIN DRIP LINES.
16. CONTRACTOR SHALL PROVIDE TRAFFIC HANDLING MEASURES AS NECESSARY TO PROTECT THE GENERAL PUBLIC AT ALL TIMES, AND AS REQUIRED BY GOVERNING AUTHORITIES.
17. DO NOT INTERRUPT EXISTING UTILITIES, EXCEPT WHEN AUTHORIZED IN WRITING BY AUTHORITIES HAVING JURISDICTION. PROVIDE TEMPORARY SERVICES DURING INTERRUPTIONS TO EXISTING UTILITIES, AS ACCEPTABLE TO GOVERNING AUTHORITIES.
18. WHEN UTILITY SERVICES ARE REQUIRED TO BE REMOVED, RELOCATED, OR ABANDONED, PROVIDE BYPASS CONNECTIONS TO MAINTAIN CONTINUITY OF SERVICE BEFORE PROCEEDING WITH DEMOLITION.
19. CONTRACTOR SHALL BE RESPONSIBLE TO CONTACT ALL UTILITY COMPANIES INCLUDING BUT NOT LIMITED TO THE FOLLOWING: ELECTRIC, GAS, WATER, TELEPHONE, STORM SEWER, AND SANITARY SEWER FOR FIELD LOCATION OF ALL UNDERGROUND AND OVERHEAD UTILITY LINES. PRIOR TO COMMENCEMENT WITH ANY DEMOLITION WORK, CONTRACTOR SHALL IDENTIFY ALL ELECTRICAL CIRCUITS SERVING THE AREA INVOLVED WITH THIS DEMOLITION. THOSE CIRCUITS SHALL THEN BE LOCKED OUT AND TAGGED OUT IF THEY DO NOT SERVICE ANY OF THE REMAINING BUILDING. THOSE CIRCUITS WHICH ARE IDENTIFIED TO SERVICE BOTH THE AREA TO BE DEMOLISHED AND THE REMAINING BUILDING SHALL BE SPLIT SO AS TO KILL ALL ELECTRICAL POWER TO THE AREA TO BE DEMOLISHED WHILE MAINTAINING POWER TO THE REMAINDER OF THE BUILDING.
20. CONTRACTOR TO RELOCATE UTILITIES & EQUIPMENT AS REQUIRED TO ACCOMMODATE NEW HVAC, ELECTRICAL & PLUMBING REQUIREMENTS FOR NEW RENOVATION WORK.
21. REFER TO DEMOLITION PLUMBING PLANS FOR EXTENT OF CONCRETE SLAB TO BE REMOVED AND REPLACED FOR UNDER FLOOR PIPING INSTALLATION.
22. EXISTING WALLS (OR PORTIONS OF WALLS) TO BE REMOVED SHALL BE CUT FLUSH WHERE INTERSECTING WITH WALLS TO REMAIN. REMAINING WALLS TO BE PATCHED AND FINISHED SMOOTH.
23. NEW OPENING TO BE CUT IN EXISTING WALLS SHALL BE SAW-CUT AT LOCATIONS INDICATED TO THE HEIGHT AND WIDTH INDICATED. NEW UNTELS SHALL BE INSTALLED TO SUPPORT EXISTING WALL CONSTRUCTION ABOVE AS INDICATED ON THE DRAWINGS, OR IF NOT INDICATED, AS REQUIRED FOR NEW WALL CONSTRUCTION PER STRUCTURAL DRAWINGS.
24. WHERE EXISTING INTERIOR WALLS ARE REPLACED OR REMOVED, REMOVE MEP SYSTEMS BACK TO PANEL OR MECHANICAL ROOM OR FARTHEST POSSIBLE POINT WITHOUT DISTURBING EXISTING CONSTRUCTION. REMOVE EXISTING MECHANICAL EQUIPMENT. RELOCATE POWER PER MEP DRAWINGS.
25. REFER TO MEP DRAWINGS FOR DEMOLITION OF MEPT SYSTEMS. IDENTIFY WORK REQUIRED BY THIS CONTRACTOR WHICH MAY AFFECT DEMOLITION AND/OR REPAIRS OF ARCHITECTURAL ELEMENTS. COORDINATE WITH RELATED SUBS THE EXTENT OF ALL DEMOLITION WORK.
26. PATCH FLOORS, WALLS CEILING WHICH REMAIN AT LOCATIONS WHERE PIPES, CONDUITS, ETC. ARE REMOVED AS REQUIRED TO MATCH EXISTING CONDITIONS OR TO RECEIVE NEW FINISHES.
27. WHERE EXISTING FINISH FLOOR IS REMOVED, PREPARE SURFACE TO RECEIVE NEW FLOORING.
28. NOTIFY ARCHITECT & OWNER OF ANY POSSIBLE ASBESTOS CONTAINING MATERIALS DISCOVERED BEFORE PROCEEDING WITH WORK, PROTECT INTERIOR CONSTRUCTION TO REMAIN DURING DEMOLITION AND CONSTRUCTION.
29. CONTRACTOR TO OBTAIN ALL NECESSARY PERMITS BEFORE COMMENCING WORK.
30. CONTRACTOR TO PROVIDE ALL NECESSARY SHORING FOR PROTECTION OF EXISTING STRUCTURE AND FOUNDATION TO REMAIN.
31. ALL DASHED LINES ARE DEMOLITION LINES UNLESS NOTED OTHERWISE.
32. ALL DEMOLITION SHALL COMPLY WITH CH. 33 & ARTICLE 33 CBC.

IDENTIFICATION STAMP  
DIV. OF THE STATE ARCHITECT  
APP: 03-123048 INC.  
REVIEWED FOR  
SS  FLS  ACS   
DATE: 10/05/2023



ARCHITECT PBK Architects, Inc.  
RANCHO CUCAMONGA  
8163 Rochester Avenue, Suite 100  
Rancho Cucamonga  
California 91730  
P 909-987-5909

WALNUT GROVE I.S. - SCIENCE CLASSROOM MODERNIZATION

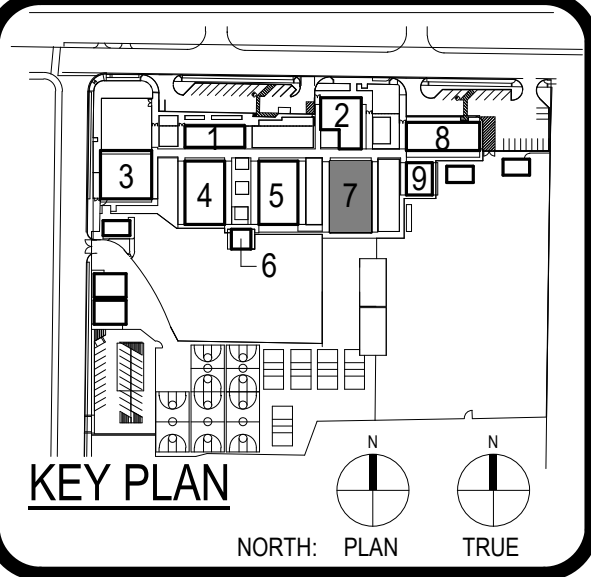

Consultant

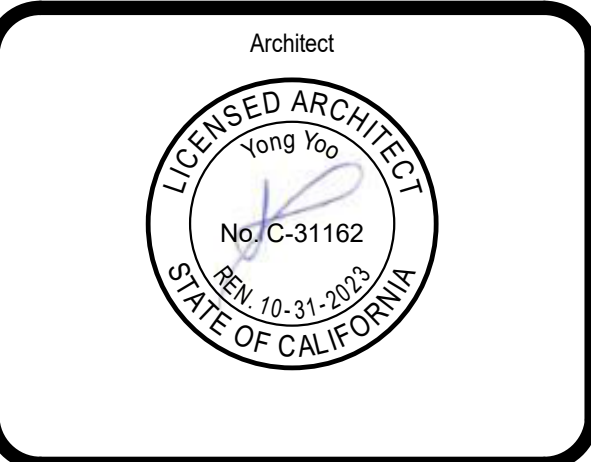

REVISIONS		
No.	Description	Date

CLIENT WEST COVINA USD  
DATE 05/09/2023 PROJECT NUMBER 220117  
DSAs BACKCHECK  
DEMOLITION REFLECTED CEILING PLAN - BLDG 7



30 NOT USED

29 NOT USED

28 HANDRAIL ANCHORAGE  
3" = 1'-0"

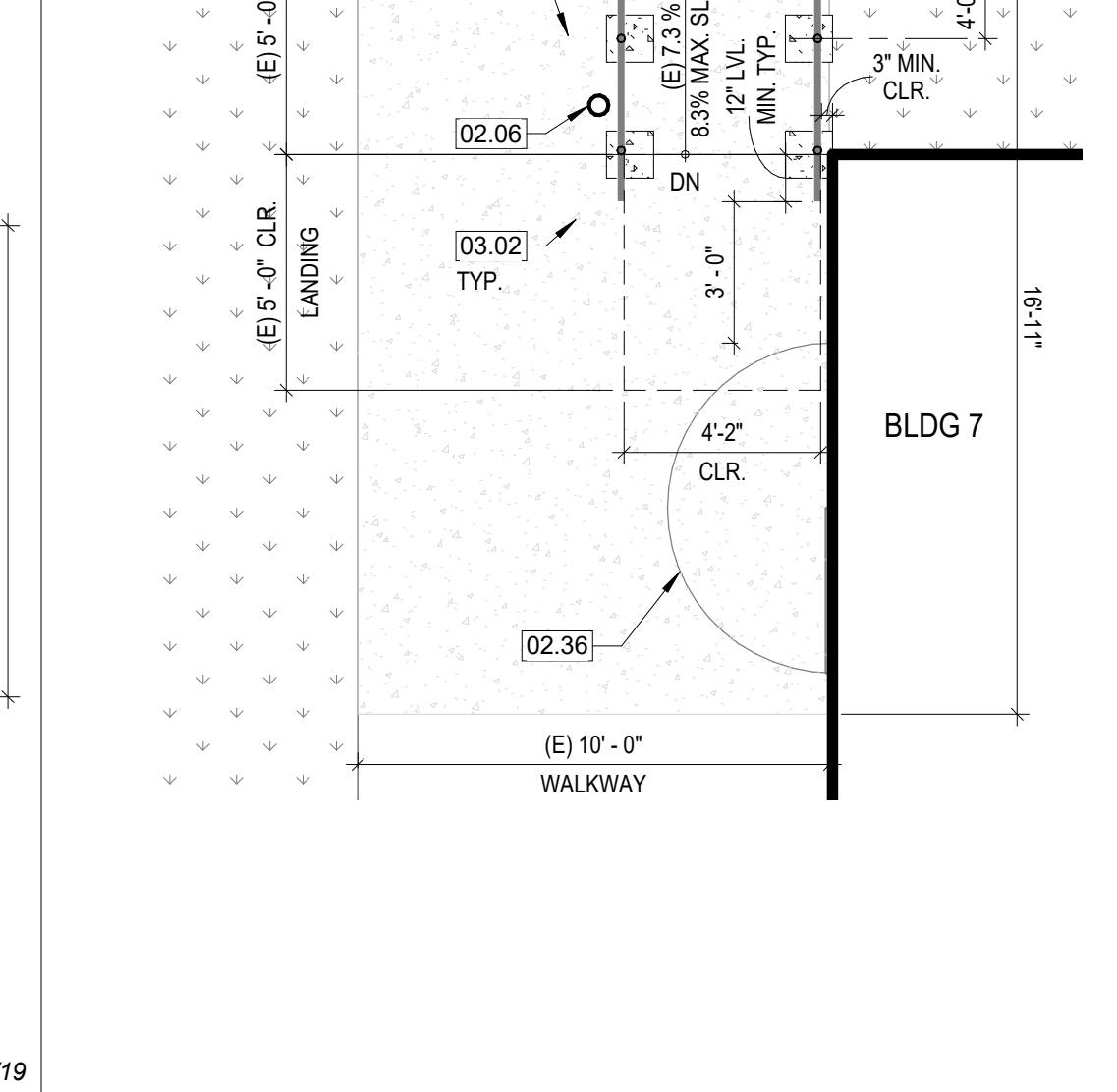
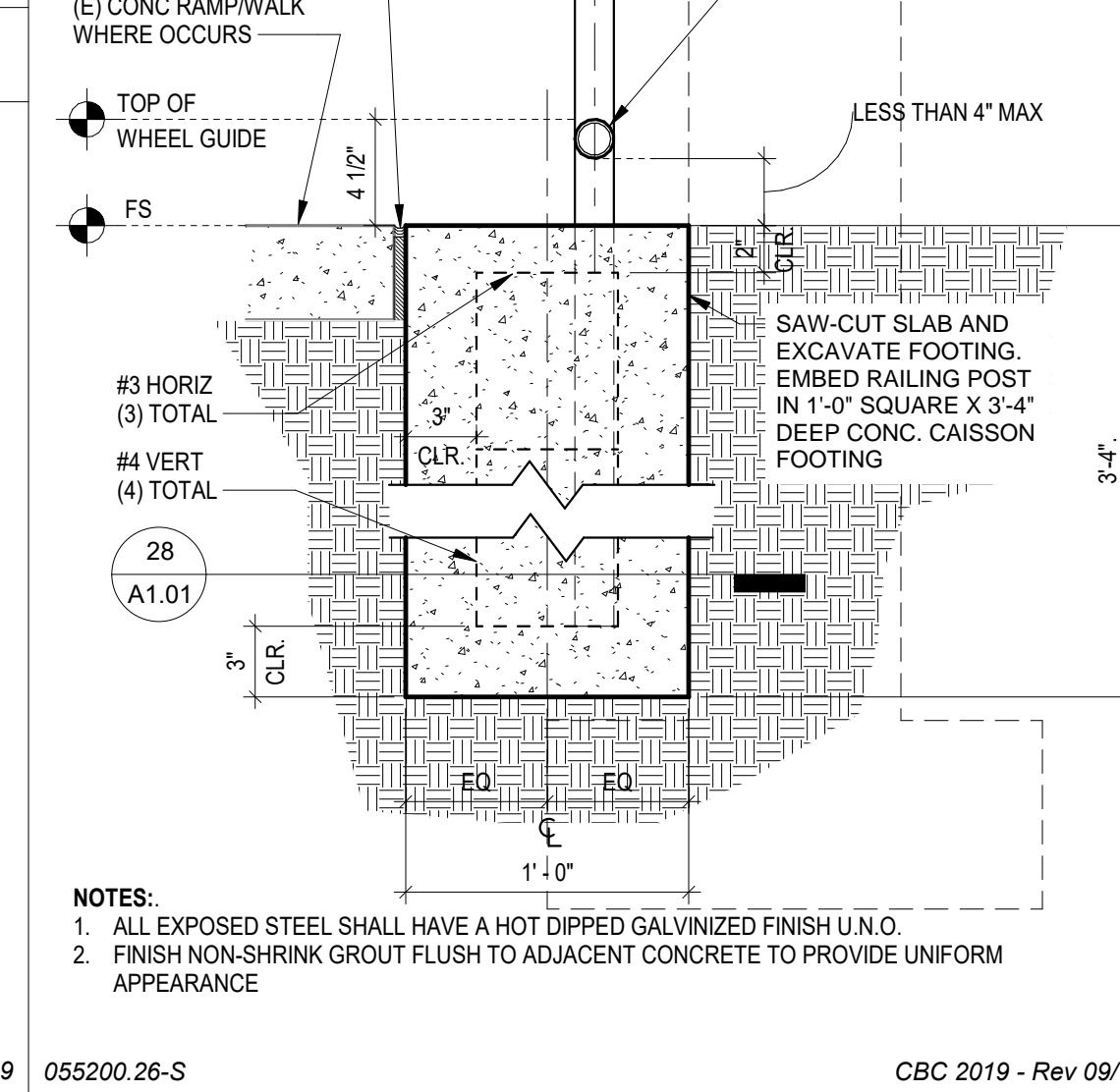
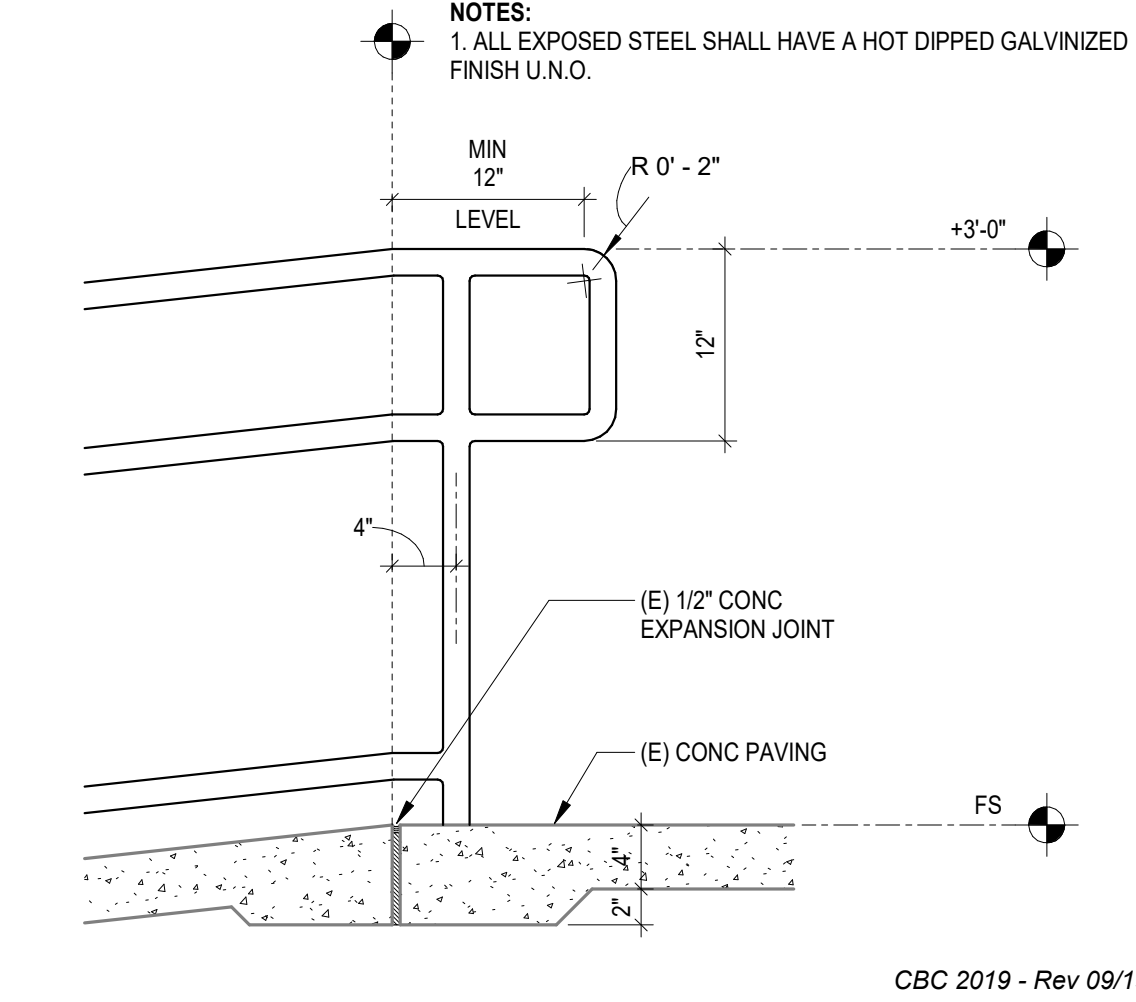
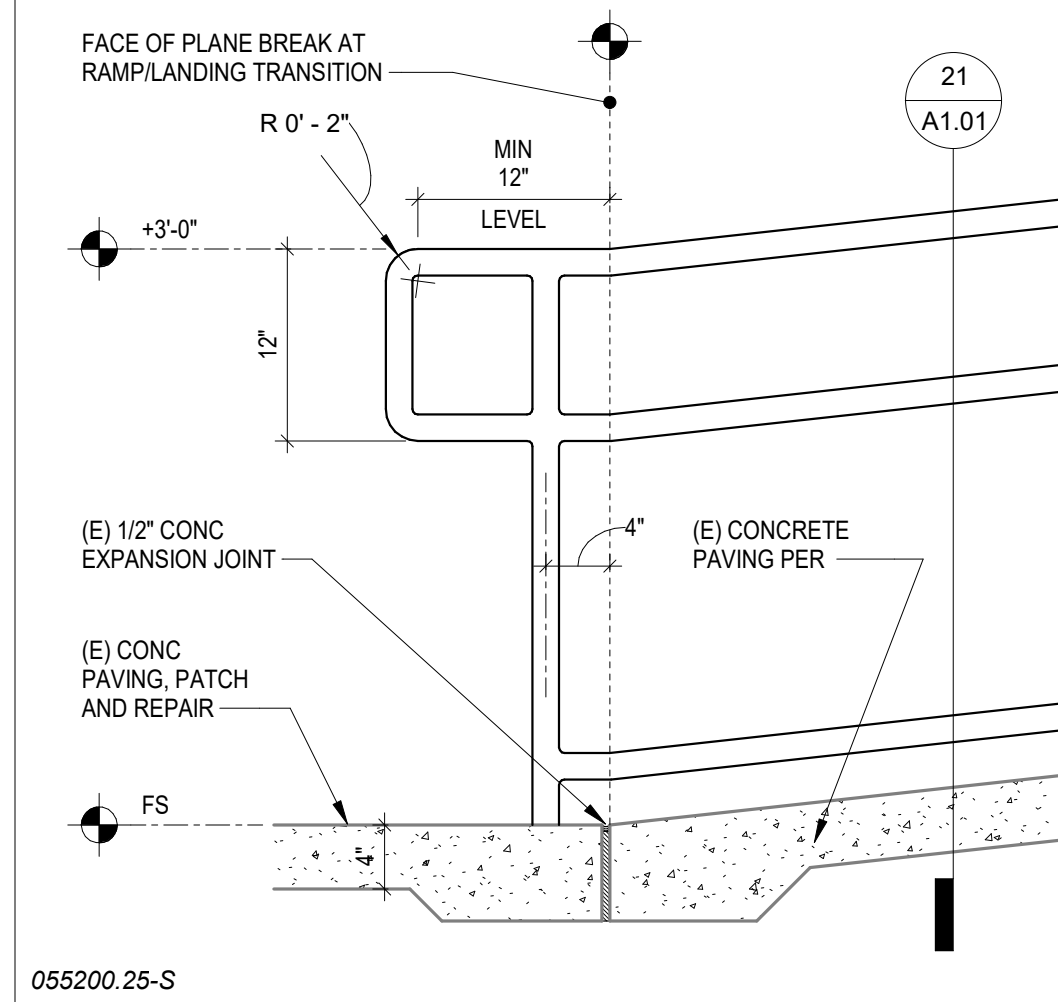

24 NOT USED

23 FREESTANDING HANDRAIL AT RAMP - ELEVATION  
1" = 1'-0"

21 FREESTANDING HANDRAIL AT RAMP  
1 1/2" = 1'-0"

20 ENLARGED RAMP  
1/4" = 1'-0"

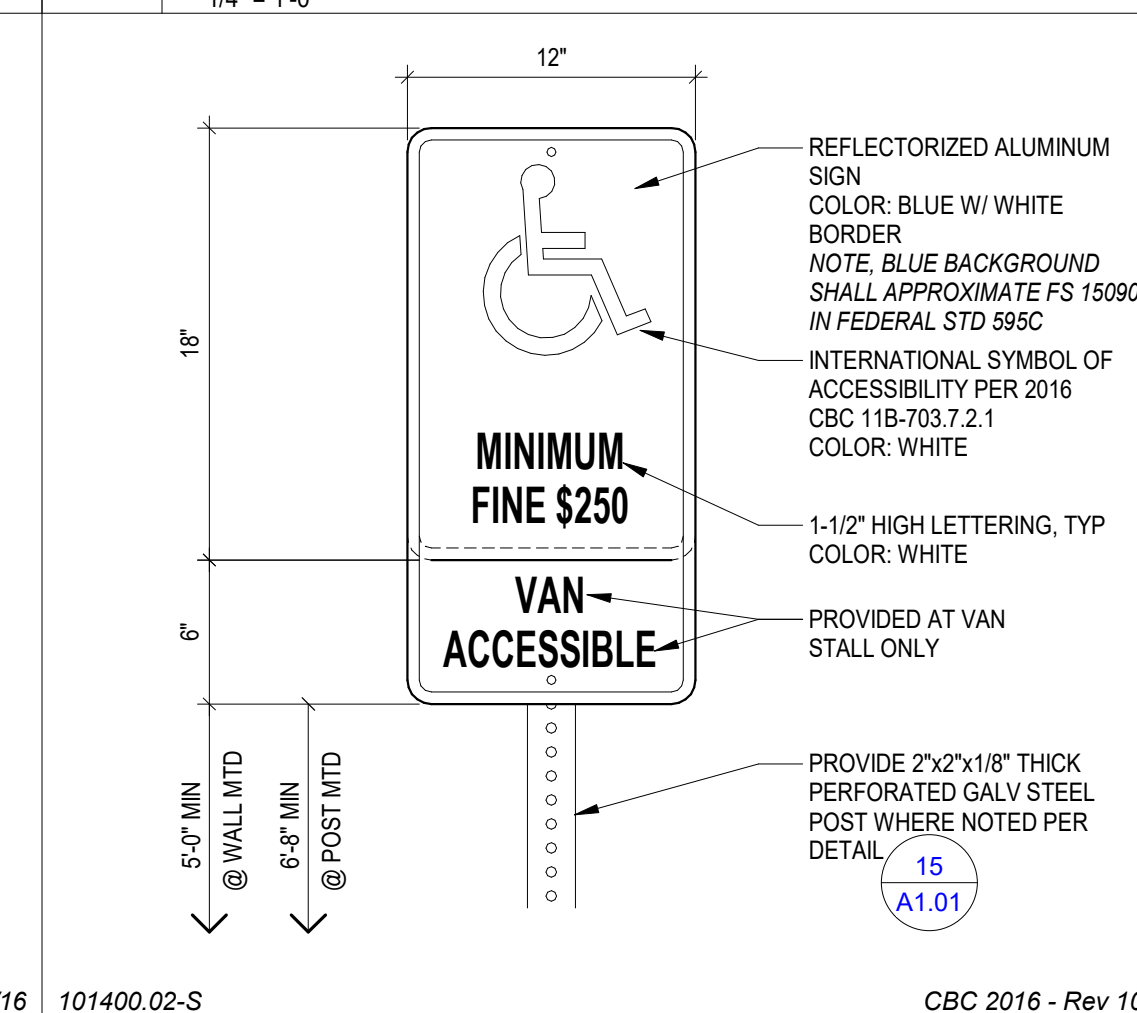
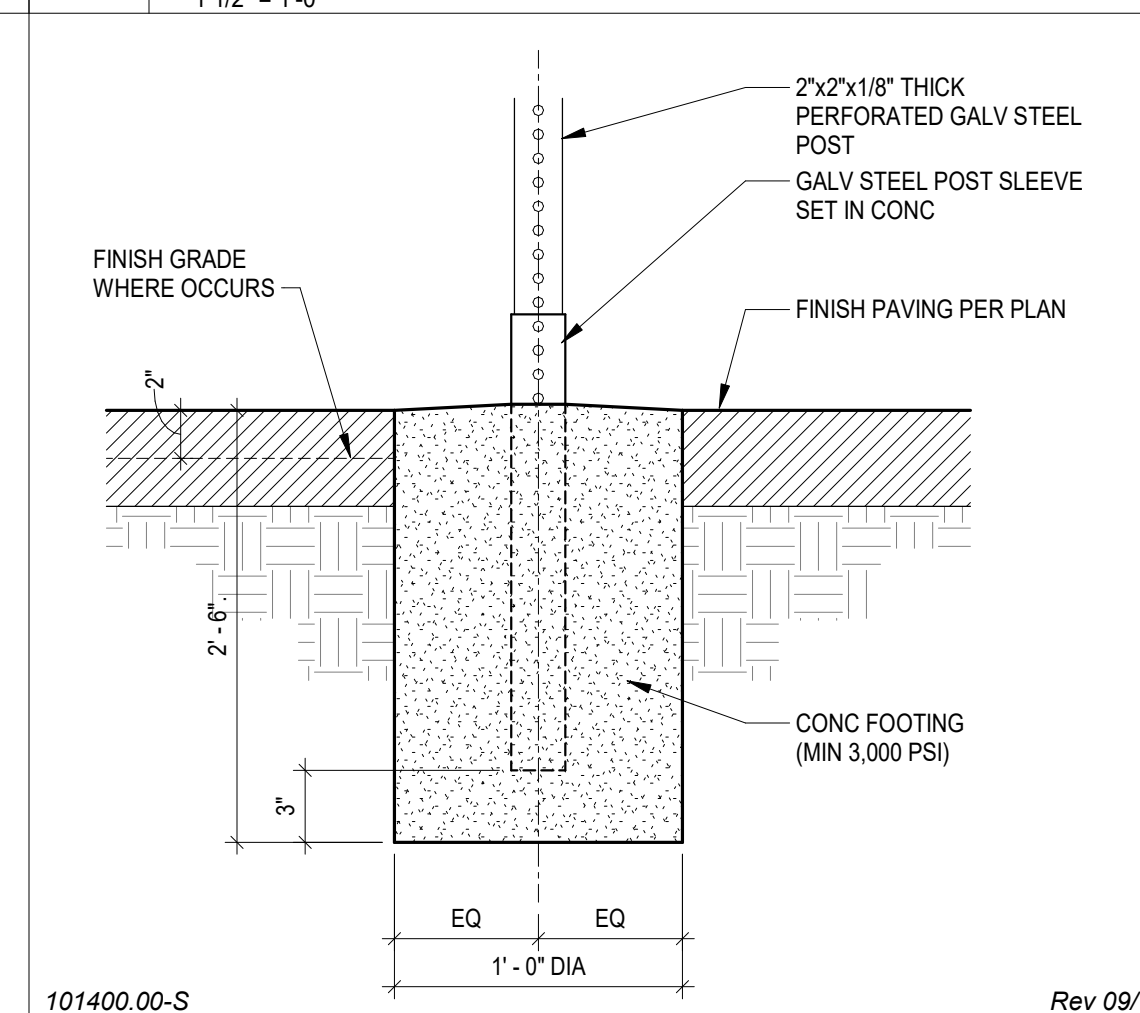
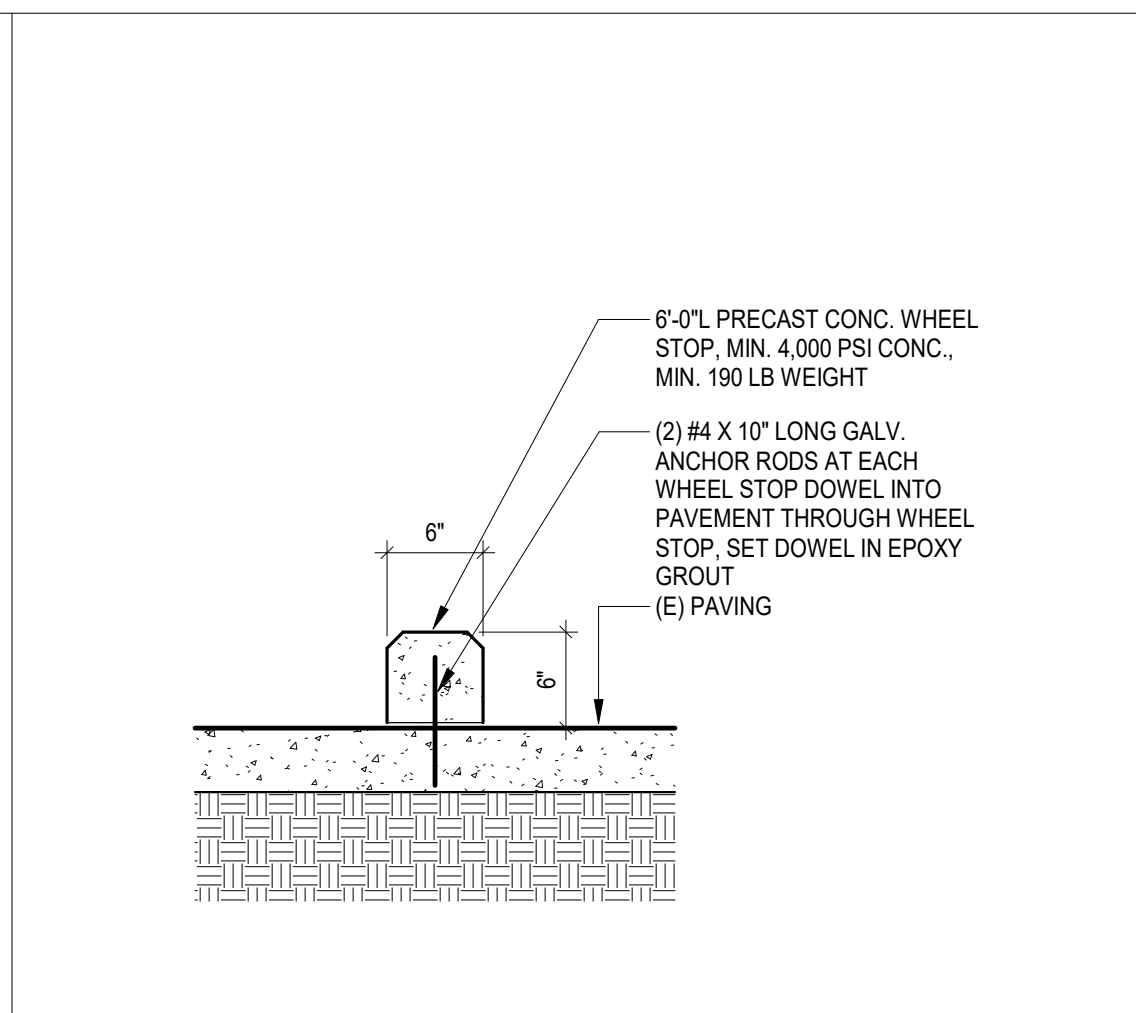
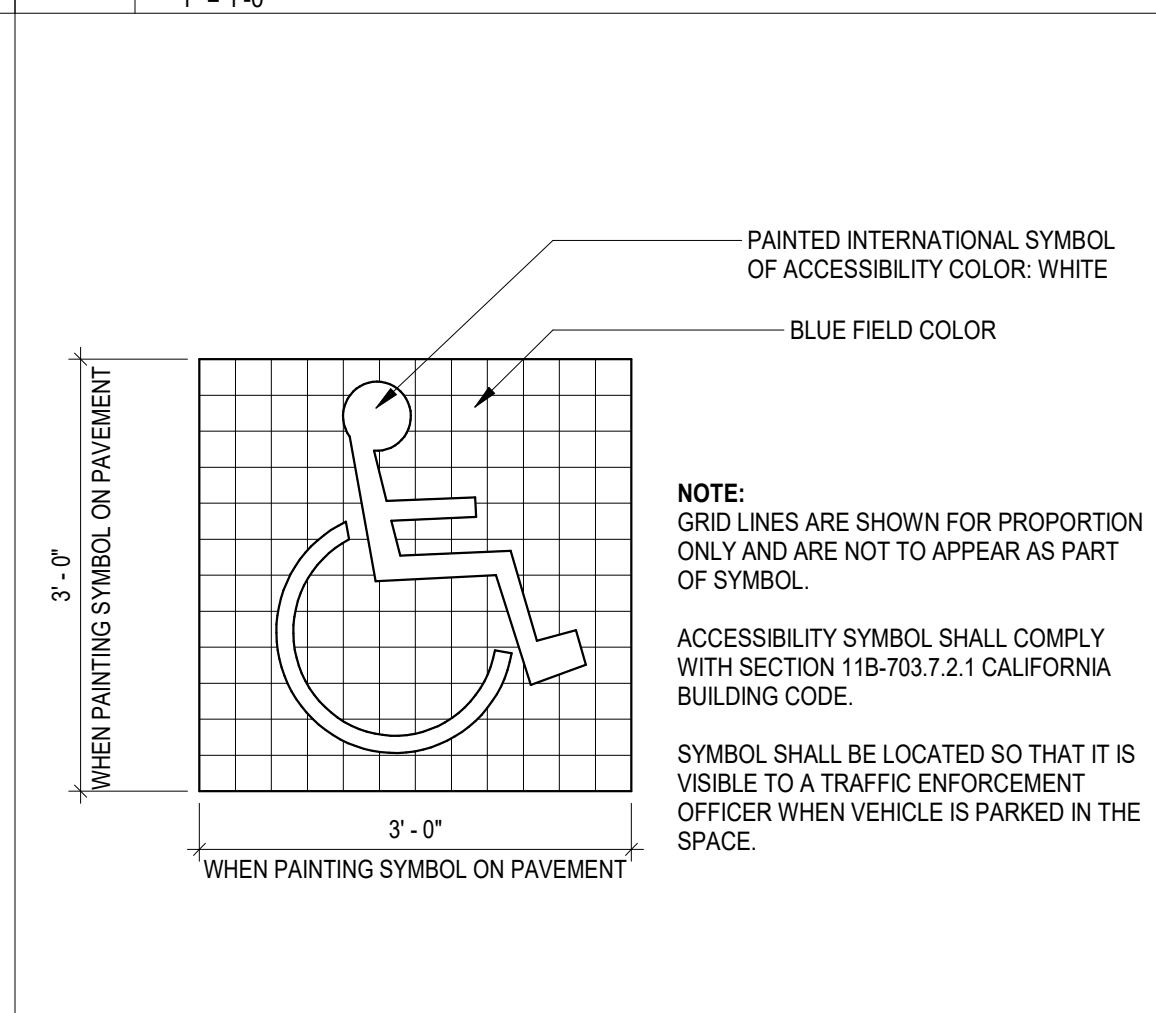
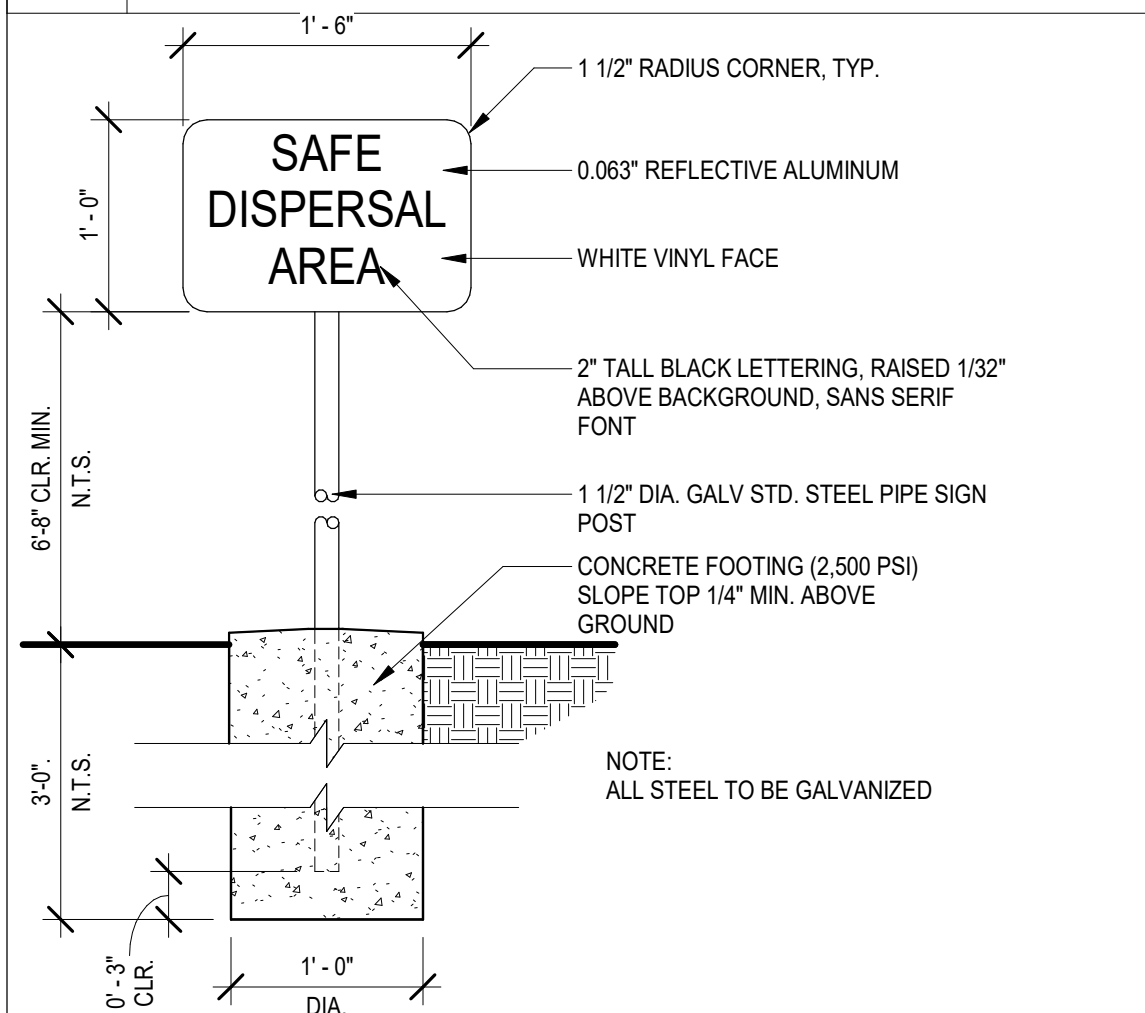

18 SAFE DISPERSAL AREA  
1" = 1'-0"

17 ACCESSIBLE PARKING SYMBOL  
3/4" = 1'-0"

16 PARKING BUMPER  
1" = 1'-0"

15 SIGN POST FOOTING  
1 1/2" = 1'-0"

8 ACCESSIBLE PARKING SIGN  
1 1/2" = 1'-0"

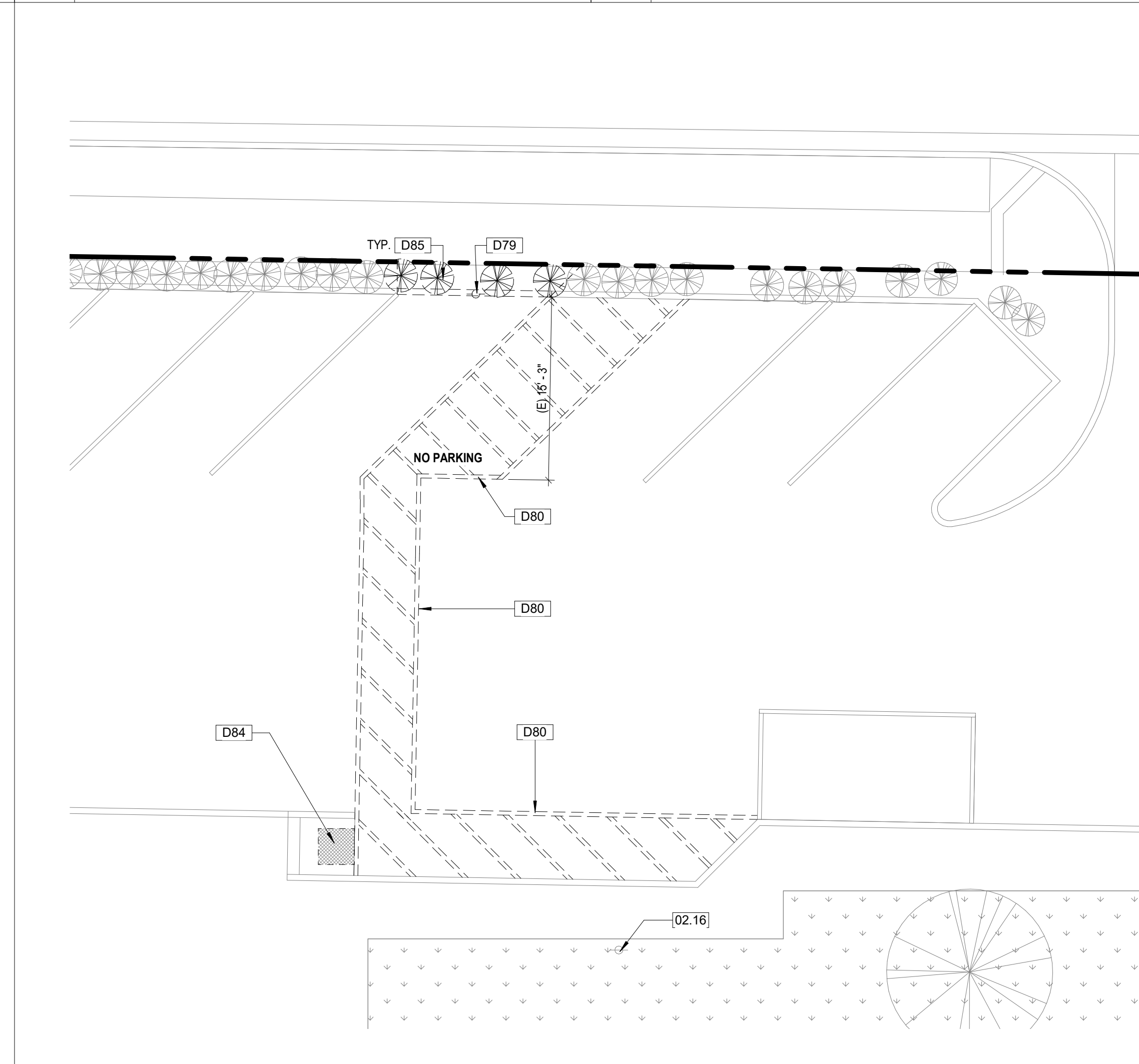
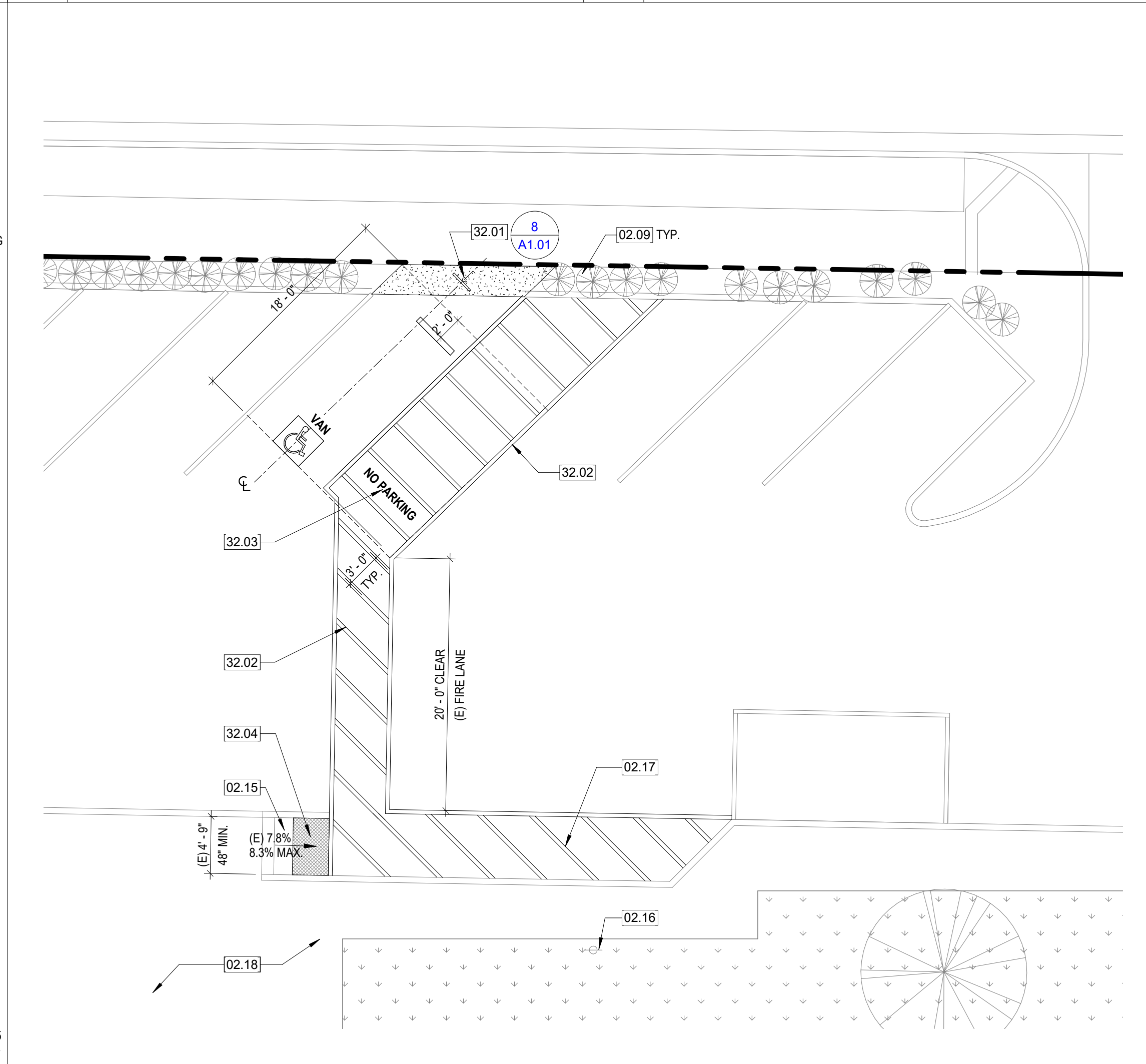
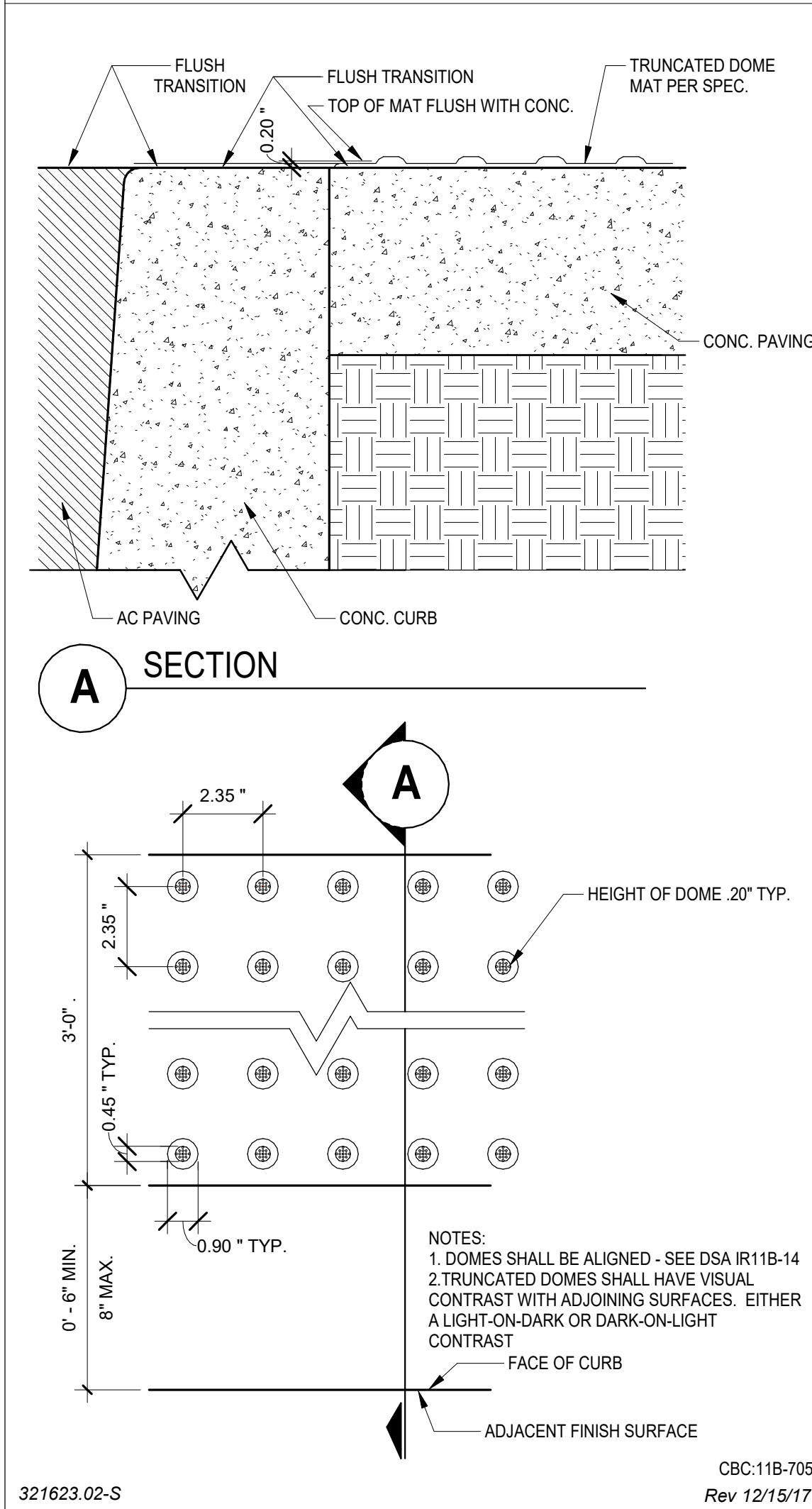

6 TRUNCATED DOME DETAIL  
3" = 1'-0"

5 ENLARGED PARTIAL REMODEL PARKING LOT #1  
1/8" = 1'-0"

3 ENLARGED PARTIAL DEMO. PARKING LOT #1  
1/8" = 1'-0"

DEMOLITION KEYED NOTES

#	Description
D79	DEMOLISH (E) ACCESSIBLE VAN PARKING SIGN
D80	REMOVE (E) BLUE PARKING STRIPES PATCH AND REPAIR ASPHALT
D84	REMOVE (E) TRUNCATED DOMES
D85	(E) PLANTING TO BE REMOVED & PREPARE FOR NEW ASPHALT PAVING. CONTRACTOR SHALL REMOVE HEADS AND CAP LATERAL LINE IN AREAS AFFECTED BY NEW WORK FOR EXISTING IRRIGATION IN THIS AREA

REMODEL KEYED NOTES

#	Description
02.06	(E) CANOPY POST TO REMAIN, PROTECT IN PLACE
02.09	(E) PLANTING AREA
02.15	(E) CURB CUT TO REMAIN, PROTECT IN PLACE
02.16	(E) ACCESSIBLE PASSENGER LOADING ZONE PER A103-107514 TO REMAIN, PROTECT IN PLACE
02.17	(E) DROP-OFF AREA PER A103-107514
02.18	(E) CONCRETE WALKWAY TO REMAIN
02.19	(E) 7.3% SLOPED CONCRETE WALKWAY
02.36	(E) DOOR TO REMAIN, PROTECT IN PLACE
03.02	PATCH AND REPAIR EXISTING CONCRETE PAVING
05.01	FREESTANDING HANDRAIL PER DETAIL 23A1.01
32.01	ACCESSIBLE VAN PARKING SIGN
32.02	4" PARKING STRIPS, PAINT WITH BLUE TRAFFIC PAINT FOR ACCESSIBLE PARKING STALLS & CROSSWALK
32.03	12" HIGH "NO PARKING" BLOCK LETTERS (3" WIDE) PAINTED WITH WHITE TRAFFIC PAINT
32.04	TRUNCATED DOMES, REFER 6/A1.01

IDENTIFICATION STAMP  
DIV. OF THE STATE ARCHITECT  
APP: 03-123048 INC.  
REVIEWED FOR  
SS  FLS  ACS   
DATE: 10/05/2023

**PRK**

ARCHITECT PRK Architects, Inc.  
RANCHO CUCAMONGA  
8163 Rochester Avenue, Suite 100  
Rancho Cucamonga  
California 91730  
P 909-987-5909

WALNUT GROVE I.S. - SCIENCE CLASSROOM  
MODERNIZATION

PROJECT ADDRESS:  
614 E. Vines Ave.  
West Covina, CA 91790

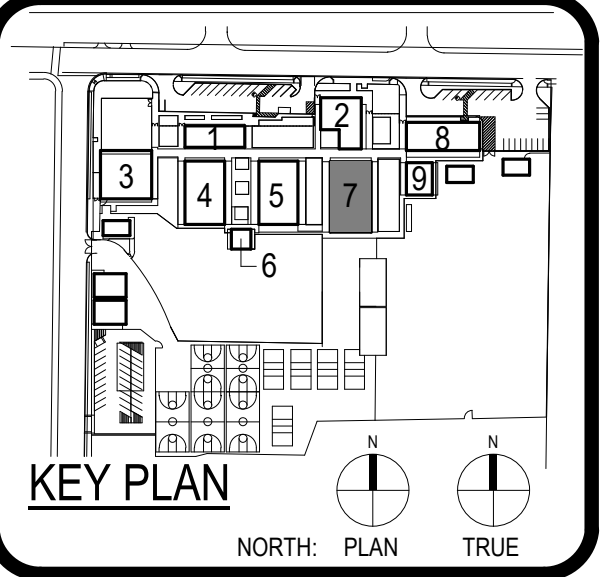

Consultant

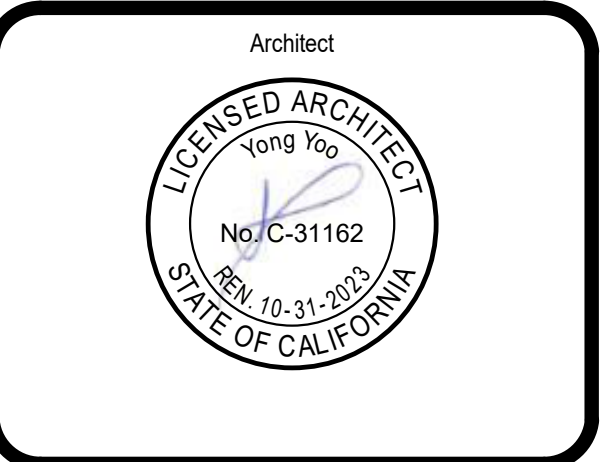

CLIENT		PROJECT NUMBER	
WEST COVINA USD		220117	
DATE		05/09/2023	
REVISIONS			
No.	Description	Date	

DSA BACKCHECK

ENLARGED SITE PLAN & SITE DETAILS

A1.01



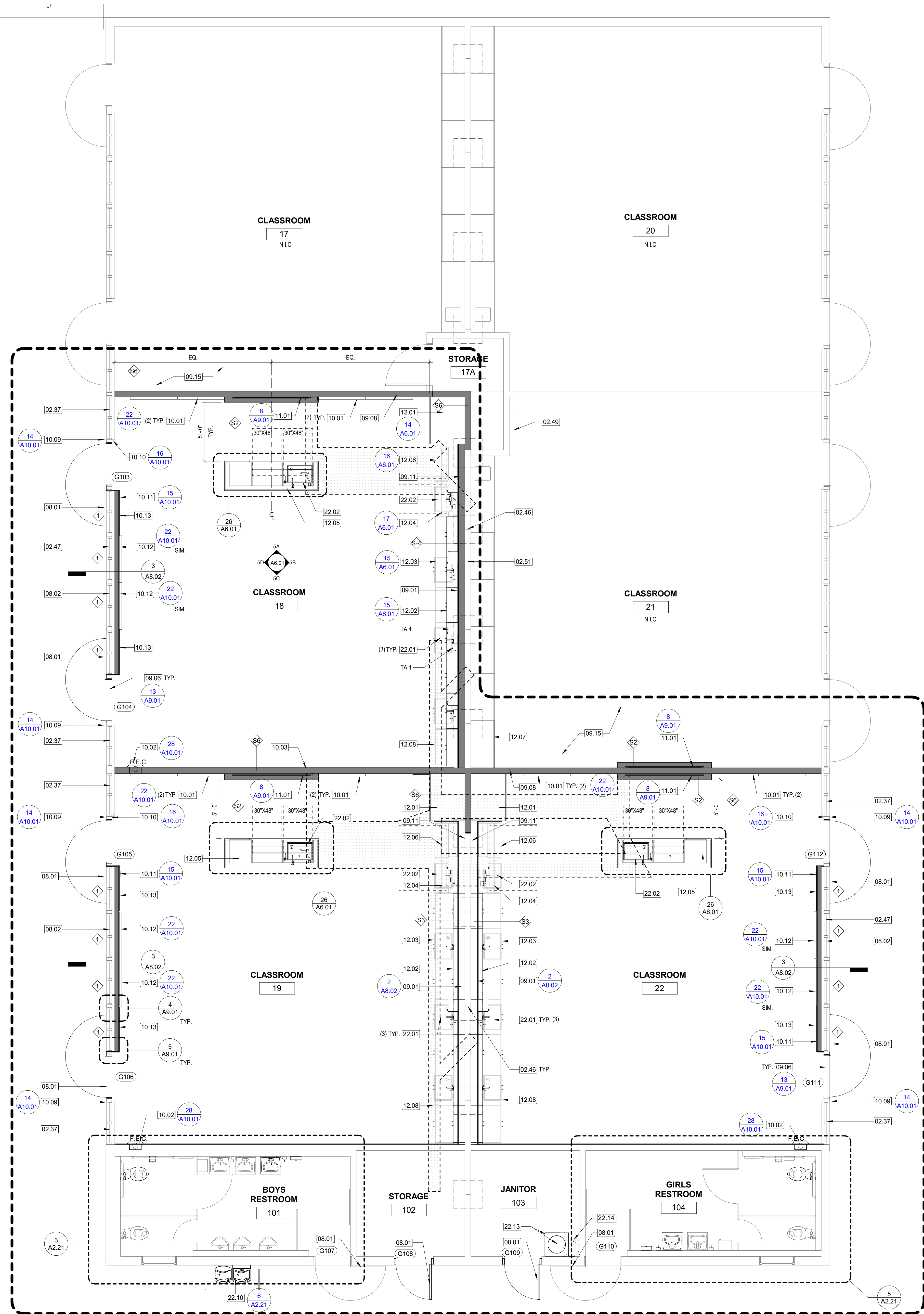

REMODEL KEYED NOTES

- | #     | Description  |
|-------|--|
| 02.37 | (E) WINDOW TO REMAIN, PROTECT IN PLACE   |
| 02.46 | (E) STRUCTURE COLUMN AND FOOTING TO REMAIN, PROTECT IN PLACE   |
| 02.47 | (E) TOP ROW GLASS TO REMAIN, PROTECT IN PLACE  |
| 02.49 | (E) ELECTRICAL PANEL, PROTECT IN PLACE   |
| 02.51 | (E) WALL TO REMAIN, PROTECT IN PLACE   |
| 08.01 | DOOR PER DOOR SCHEDULE   |
| 08.02 | SPANDREL GLASS AT (E) WINDOW   |
| 09.01 | CHASE WALL WITH POWER/DATA OUTLETS   |
| 09.06 | THRESHOLD  |
| 09.08 | GYPSOBOARD - PAINTED U.N.O (COLOR, TO BE APPROVED BY DISTRICT)   |
| 09.11 | STUB OUT FROM UNDERCOUNTER TO ABOVE CEILING FOR TECH; REFER TECH DRAWINGS  |
| 09.15 | REINSTALL (E) CARPET TO ITS ORIGINAL CONDITION   |
| 10.01 | 4'-0" WIDE, CUSTOM HEIGHT MAGNETIZED MARKERBOARD   |
| 10.02 | SEM-RECESSED FIRE EXTINGUISHER & CABINET - 22A.10.01   |
| 10.03 | FULL-HEIGHT TACKABLE WALL COVERINGS. SEE TYP. INTERIOR ELEVATIONS  |
| 10.09 | ROOM IDENTIFICATION SIGN   |
| 10.10 | EXIT SIGN  |
| 10.11 | ASSISTIVE LISTENING SIGN   |
| 10.12 | 4'-0" WIDE, CUSTOM HEIGHT WHITE BOARD, V.I.F. SEE TYP. INTERIOR ELEVATIONS   |
| 10.13 | CUSTOM HEIGHT TACKABLE BOARD. SEE TYP. INTERIOR ELEVATIONS   |
| 11.01 | TV DISPLAY AND WALL MOUNT (OFCI), CONTRACTOR TO PROVIDE BACKING, REF. ELECTRICAL & TELECOM DWGS - 8/A9.01                    |
| 12.01 | TALL CASEWORK  |
| 12.02 | UPPER CASEWORK   |
| 12.03 | BASE CASEWORK  |
| 12.04 | ACCESSIBLE STUDENT STATION   |
| 12.05 | DEMONSTRATION TABLE, SINK WITH HOT/COLD WATER, PROVIDE A.V. CONTROLS AND POWER/DATA OUTLETS, AND SECONDARY CONTROLS REQUIRED |
| 12.06 | ACCESSIBLE STUDENT STATION   |
| 12.07 | TALL CASEWORK MATCH (E) ADJACENT IN HEIGHT, WIDTH, DEPTH, AND FINISH   |
| 12.08 | EPOXY COUNTERTOP W/ BACKPLASH  |
| 22.01 | SINKS (ALUMINUM) W/ GOOSENECK FAUCET, COLD WATER ONLY, REFER PLUMBING  |
| 22.02 | SINKS (ALUMINUM) W/ GOOSENECK FAUCET AND EYEWASH, HOT & COLD WATER, REFER PLUMBING   |
| 22.10 | ACCESSIBLE H/L/O W/ CHILLED DRINKING FOUNTAIN WITH BOTTLE FILLER AND STEEL PIPE RAILS AND FOOTINGS, REPAIR CONC. AS NEEDED   |
| 22.13 | WATER HEATER PER PLUMBING, CONCRETE PAD - 10A.9.01   |
| 22.14 | WATER HEATER EXPANSION TANK PER PLUMBING   |

REMODEL PLAN LEGEND

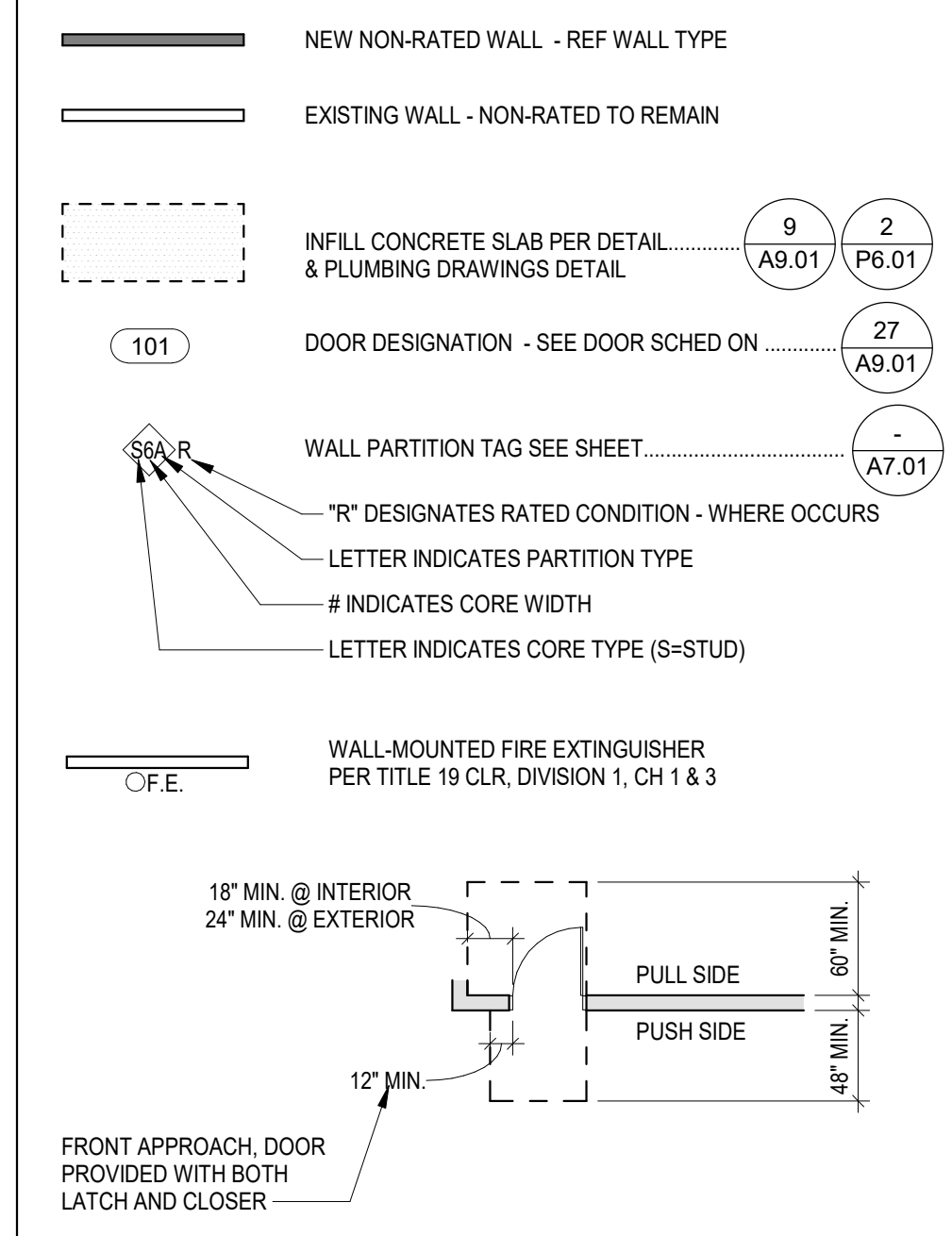

GENERAL CONSTRUCTION NOTES

- VERIFY DIMENSIONS AND EXISTING CONDITIONS BEFORE COMMENCING WORK. REPORT DISCREPANCIES TO THE ARCHITECT PRIOR TO PROCEEDING WITH AFFECTED WORK.
  - REFLECTED CEILING PLAN DIMENSIONS ARE REFERENCED FROM FINISHED SURFACES UNLESS NOTED OTHERWISE. CEILING HEIGHTS ARE DIMENSIONED FROM FLOOR TO FINISHED CEILING HEIGHT.
  - DIMENSIONS NOTED AS "FIELD VERIFY" SHALL BE CHECKED AT THE SITE BY THE CONTRACTOR AND REVIEWED WITH THE ARCHITECT BEFORE INCORPORATING INTO THE WORK.
  - DO NOT SCALE DRAWING. WRITTEN DIMENSIONS TAKE PRECEDENCE. IF CLARIFICATION IS REQUIRED IN ORDER TO DETERMINE THE INTENT OF THE CONTRACT DOCUMENTS, CONTACT THE ARCHITECT.
  - NOTES OR DIMENSIONS LABELED "TYPICAL" SHALL APPLY TO SITUATIONS THAT ARE THE SAME OR SIMILAR.
  - ALL DIMENSIONS ARE TO FACE OF FINISHED WALL UNLESS NOTED OTHERWISE.
  - ALL FLOORS FINISH CHANGES SHALL OCCUR AT THE CENTERLINE OF DOORS UNLESS NOTED OTHERWISE. ALL FLOOR FINISH CHANGES SHALL HAVE THRESHOLDS OR REDUCER STRIPS.
  - PATCH AND REPAIR FINISHES AFFECTED BY DEMOLITION AND INSTALLATION OF NEW WORK, MATCH ADJACENT FINISH, COLORS AND WALL ASSEMBLIES.
- NOTE:**
- REFER TO FINISH PLAN FOR FINISHES (RENUMBER THE REST).
  - REFER TO MECHANICAL PLANS FOR DUCT PENETRATIONS THROUGH EXISTING WALLS, COORDINATE.
  - 5% MINIMUM ACCESS COMPLIANT FURNISHINGS SHALL BE PROVIDED BY THE DISTRICT, N.I.C.
  - PROVIDE INSULATION AS FOLLOWS (AT NEW WALLS ONLY - OR AS OTHERWISE NOTED):  
A. EXTERIOR STUD WALLS: R-19 BATT - MIN  
B. INTERIOR STUD PARTITIONS: ACoustICAL BATT (FULL HT)  
C. FLOORS: R-19 BATT - MIN
  - FOR TYPICAL SYMBOLS AND ABBREVIATIONS, REFER TO SHEET 60.01
  - REFER TO MECHANICAL/ELECTRICAL/FIRE ALARM AND TECHNOLOGY DRAWINGS FOR ADDITIONAL REMODEL REQUIREMENTS, TYPICAL.
  - FOR TYPICAL TOILET ACCESSORY MOUNTING HEIGHTS & DIMENSIONS SEE 5/A10.01

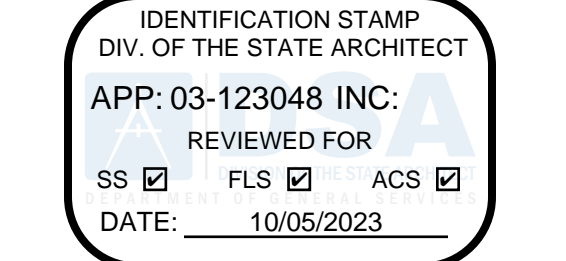

ARCHITECT PRK Architects, Inc.  
RANCHO CUCAMONGA  
8163 Rochester Avenue, Suite 100  
Rancho Cucamonga  
California 91730  
P 909-987-5909

WALNUT GROVE I.S. - SCIENCE CLASSROOM MODERNIZATION

PROJECT ADDRESS:  
614 E. Vines Ave.  
West Covina, CA 91790

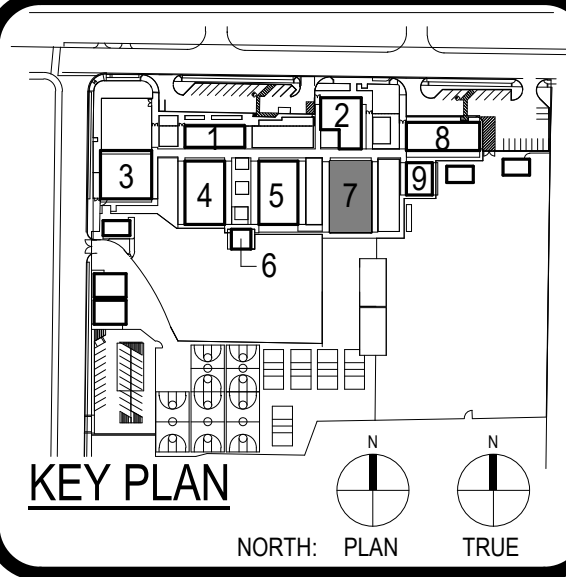

Consultant

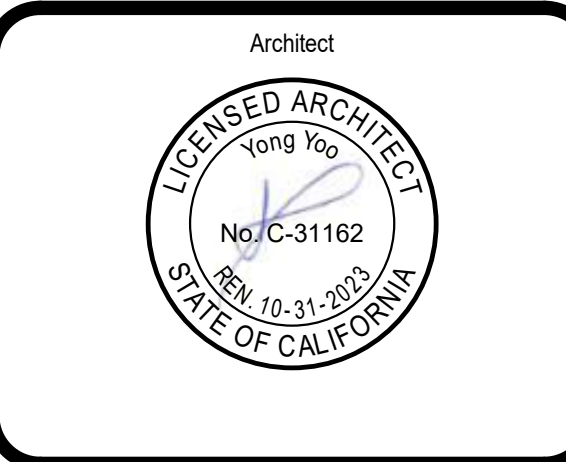

CLIENT WEST COVINA USD		
DATE	PROJECT NUMBER	
05/09/2023	220117	
REVISIONS		
No.	Description	Date

OVER ALL REMODEL FLOOR PLAN - BLDG. 7



ROOM NUMBER	ROOM NAME	FLOOR	WALLS				BASE	CEILING	Comments
			NORTH FINISH	EAST FINISH	SOUTH FINISH	WEST FINISH			
17	CLASSROOM		(E)	(E)	P1	N.I.C.	RB	(E)	PATCH AND REPAIR CEILING, BASE PER PLAN
17A	STORAGE		(E)	(E)	P1	N.I.C.	RB	(E)	PATCH AND REPAIR CEILING, BASE PER PLAN
18	CLASSROOM	LVT1 (CPT-6)	P1	P1	P1	P1	RB	ACP1	
19	CLASSROOM	LVT1 (CPT-6)	P1	P1	P1	P1	RB	ACP1	
20	CLASSROOM	(E)	N.I.C.	N.I.C.	N.I.C.	N.I.C.	RB	(E)	PATCH AND REPAIR CEILING, BASE PER PLAN
21	CLASSROOM	(E)	N.I.C.	N.I.C.	N.I.C.	N.I.C.	RB	(E)	PATCH AND REPAIR CEILING, BASE PER PLAN
22	CLASSROOM	LVT1 (CPT-6)	P1	P1	P1	P1	RB	ACP1	
101	BOYS RESTROOM	(E)	(E)	(E)	(E)	(E)	-	(E)	PATCH AND REPAIR TO MATCH (E) TERRAZZO
102	STORAGE	(E)	P1	P1	P1	P1	RB	(E)	PATCH AND REPAIR TO MATCH (E) CONC.
103	JANITOR	(E)	P1	P1	P1	P1	RB	(E)	PATCH AND REPAIR TO MATCH (E) CONC.
104	GIRLS RESTROOM	(E)	(E)	(E)	(E)	(E)	-	(E)	PATCH AND REPAIR TO MATCH (E) TERRAZZO
105	GN STAFF RESTROOM	(E)	(E)	(E)	(E)	(E)	-	(E)	PATCH AND REPAIR TO MATCH (E) TILE

NOTES:  
 (1) REFER TO INTERIOR ELEVATIONS FOR WALLS TO RECEIVE TACKABLE WALL COVERING

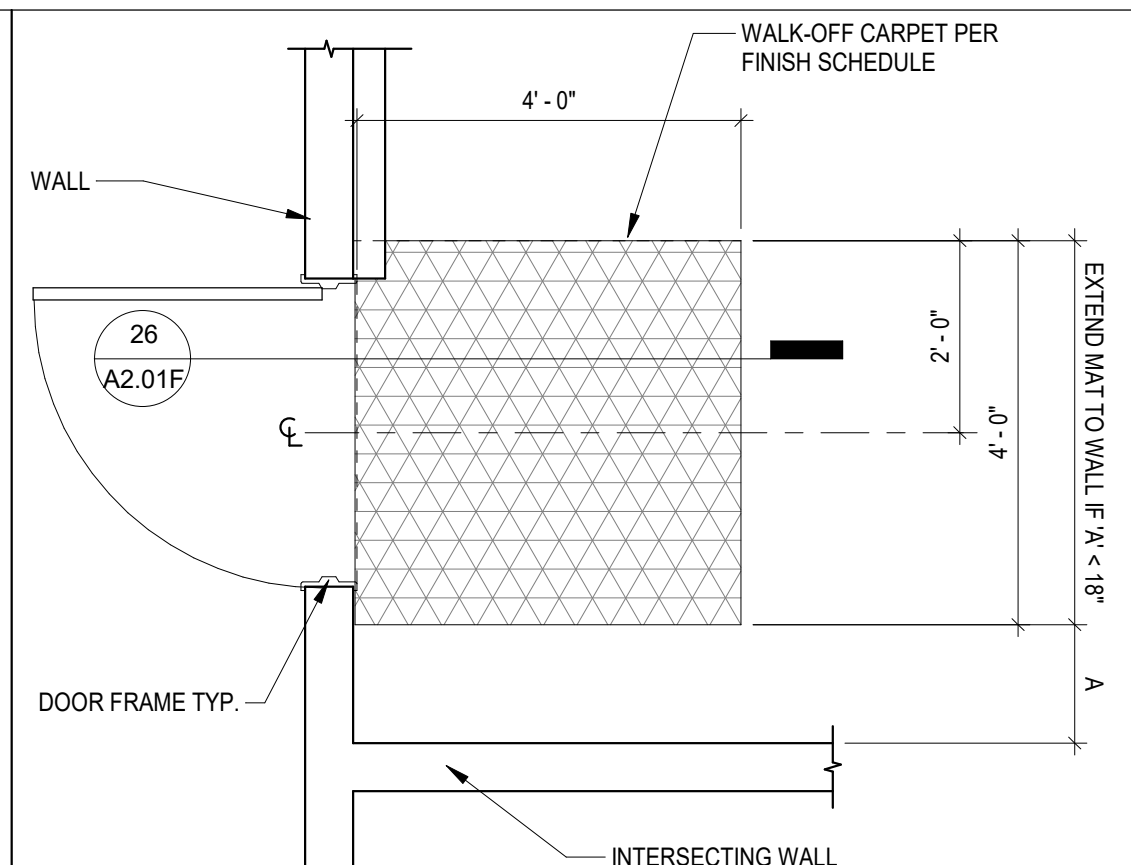

NOTES:  
 1. AT DOUBLE DOORS, SIZE OF MAT SHALL EQUAL OPENING WIDTH X 7'-6", CENTERED WITHIN OPENING.  
 2. EXTEND WALK-OFF MAT TO ADJACENT CASEWORK, WHERE OCCURS.

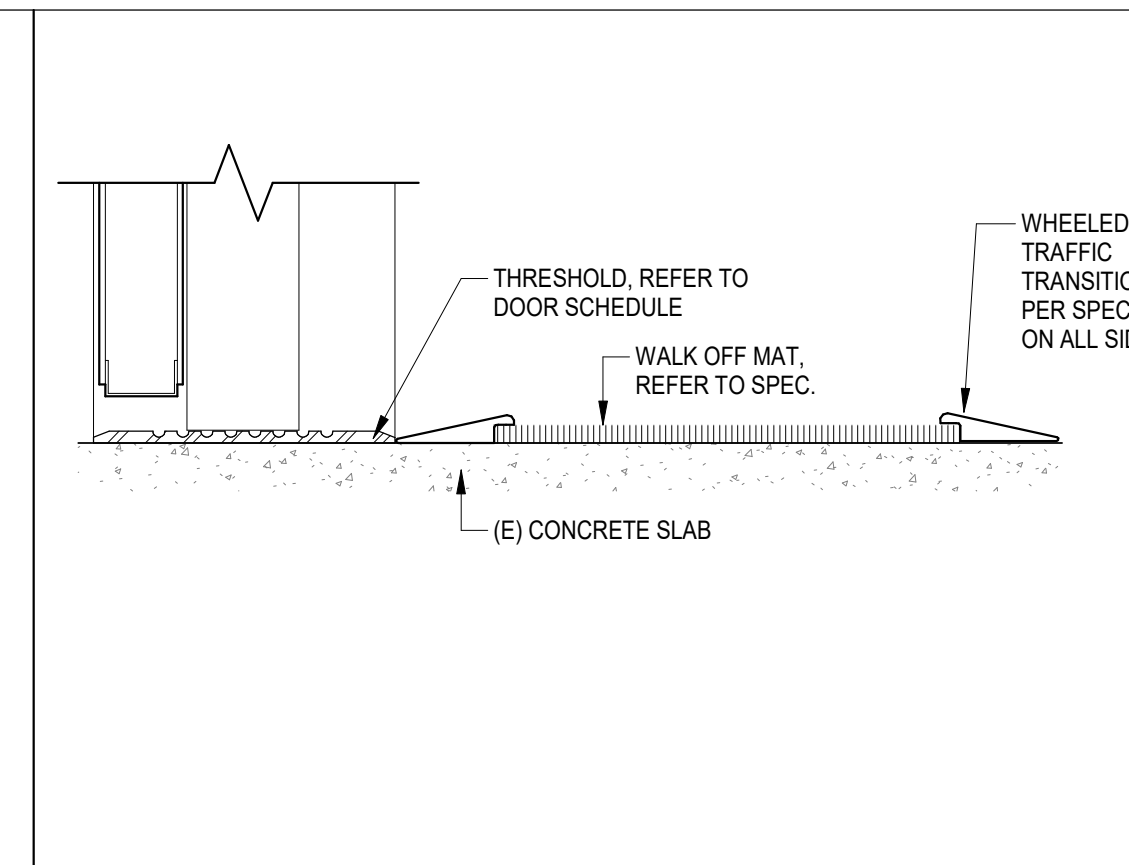

REMODEL KEYED NOTES

#	Description
09.09	4'-0" X 4'-0" CARPET WALK-OFF MAT, TYP.
09.12	SEAL AND TEXTURE (E) CONCRETE

IDENTIFICATION STAMP  
 DIV. OF THE STATE ARCHITECT  
 APP: 03-123048 INC.  
 REVIEWED FOR  
 SS  FLS  ACS   
 DATE: 10/05/2023



ARCHITECT PRK Architects, Inc.  
 8163 Rochester Avenue, Suite 100  
 Rancho Cucamonga  
 California 91730  
 P 909-987-5909

30 NOT USED

29 FINISH SCHEDULE

27 ENTRY MAT SYSTEM  
 1/2" = 1'-0"

26 ENTRY MAT SECTION  
 3" = 1'-0"

FINISH ABBREVIATIONS

ACP	ACOUSTICAL CEILING PANEL
ALUM	ALUMINUM
SC	SEALED CONCRETE
GYP	GYPSONUM BOARD
N/A	NOT APPLICABLE
F	PAINT FINISH
RB	RESILIENT BASE
EP	EPOXY FINISH

- NOTES:
- ALL FINISH MATERIALS MUST MEET THE FLAME SPREAD RATINGS PER 2016 CBC, CHAPT 8, INCLUDING INTERIOR FINISHES, ROLLER SHADES, CEILING CLOUDS, AND TEXTUM WALL PANELS.
  - REFER TO INTERIOR ELEVATIONS FOR SPECIFIC MATERIAL LOCATIONS.
  - PAIN ALL EXPOSED DUCTWORK, CONDUIT, ELECTRICAL EQUIPMENT, ETC TO MATCH ADJACENT SURFACES, UNO.
  - PAINT ALL NON-FACTORY FINISHED EXPOSED METAL.
  - REFER TO TYPICAL FLOORING TRANSITION DETAILS FOR ALL FLOORING MATERIALS.
  - FLOORING TRANSITIONS AT DOORS SHOULD BE LOCATED UNDER, AND CONCEALED BY THE DOOR IN THE CLOSED POSITION, UNO.
  - CONTRACTOR WILL BE RESPONSIBLE FOR PROTECTING FINISHED FLOORING SURFACES FROM DAMAGE DURING ALL CONSTRUCTION PHASES.
  - PROVIDE BULLNOSE TRIM AT TRANSITIONS FROM CERAMIC WALL TILE TO OTHER MATERIAL, UNO.
  - REFER TO REFLECTED CEILING PLANS FOR CEILING HEIGHTS.
  - ALL ELECTRICAL DEVICE COVERS ARE TO BE WHITE, UNO.
  - CARPET PATTERNS TO RUN PARALLEL TO CORRIDOR AND/OR PARALLEL TO THE LONG DIMENSION OF A ROOM OR SPACE, UNO.
  - ALL HOLLOW METAL DOOR FRAMES TO BE PAINTED TO MATCH ADJACENT WALL COLOR, UNO.
  - ALL FINISH MATERIALS SHALL COMPLY WITH CBC, CFC, & TITLE 19CCR, INCLUDING INTERIOR FINISHES, ROLLER SHADES, CEILING CLOUDS, AND TEXTUM WALL PANELS.

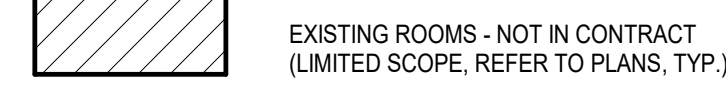
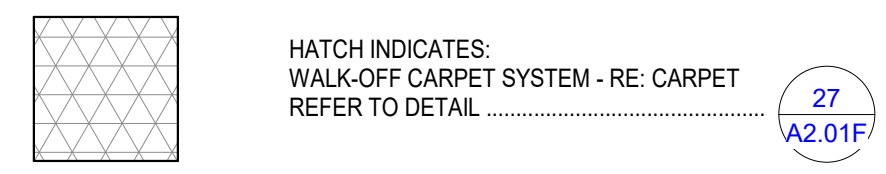

ACCESSIBLE DOOR CLEARANCE REQUIREMENTS

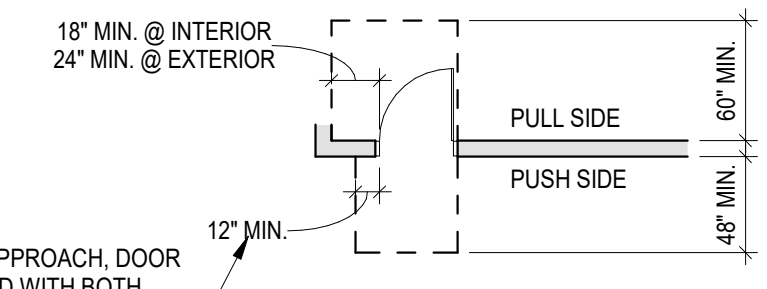

FRONT APPROACH DOOR PROVIDED WITH BOTH LATCH AND CLOSER  
 NOTE: DOOR CLEARANCE MUST BE LEVELED, 2% IN ALL DIRECTIONS

ITEM	B.O.D. MANUFACTURER	PRODUCT LINE	COLOR	SIZE	NOTES
<b>CARPET (WALK-OFF)</b>					
CPT6	TARKETT COMPANY	ABRASIVE ACTION II	BLACK	4' X 4'	REFER TO SPEC.
<b>LVT FLOORING</b>					
LVT1	BENTLY MILLS	COLONNADE	TBD	18" X 36"	REFER TO SPEC.
<b>RESILIENT BASE</b>					
RB1	JOHNSITE, (TARKETT GROUP)	BASEWORKS, TYPE TS	BLACK	4" HIGH	REFER TO SPEC.
<b>INTERIOR PAINT</b>					
P1	SHERWIN WILLIAMS		EIDER WHITE SW 7014		REFER TO SPEC.
<b>EPOXY RESIN COUNTERTOPS</b>					
EPX1	DURCON	CLASSIC TOP	BLACK ONYX	1" THICK	REFER TO SPEC.
<b>RESTROOM PARTITIONS</b>					
PAR	SCANTRON PRODUCTS	HINI HIDERS - (HDPE)	BLACK	1" THICK	REFER TO SPEC.
<b>ACOUSTICAL CEILING PANELS</b>					
ACP1	ARMSTRONG	PRELUDE XL	WHITE	2' X 4'	REFER TO SPEC.

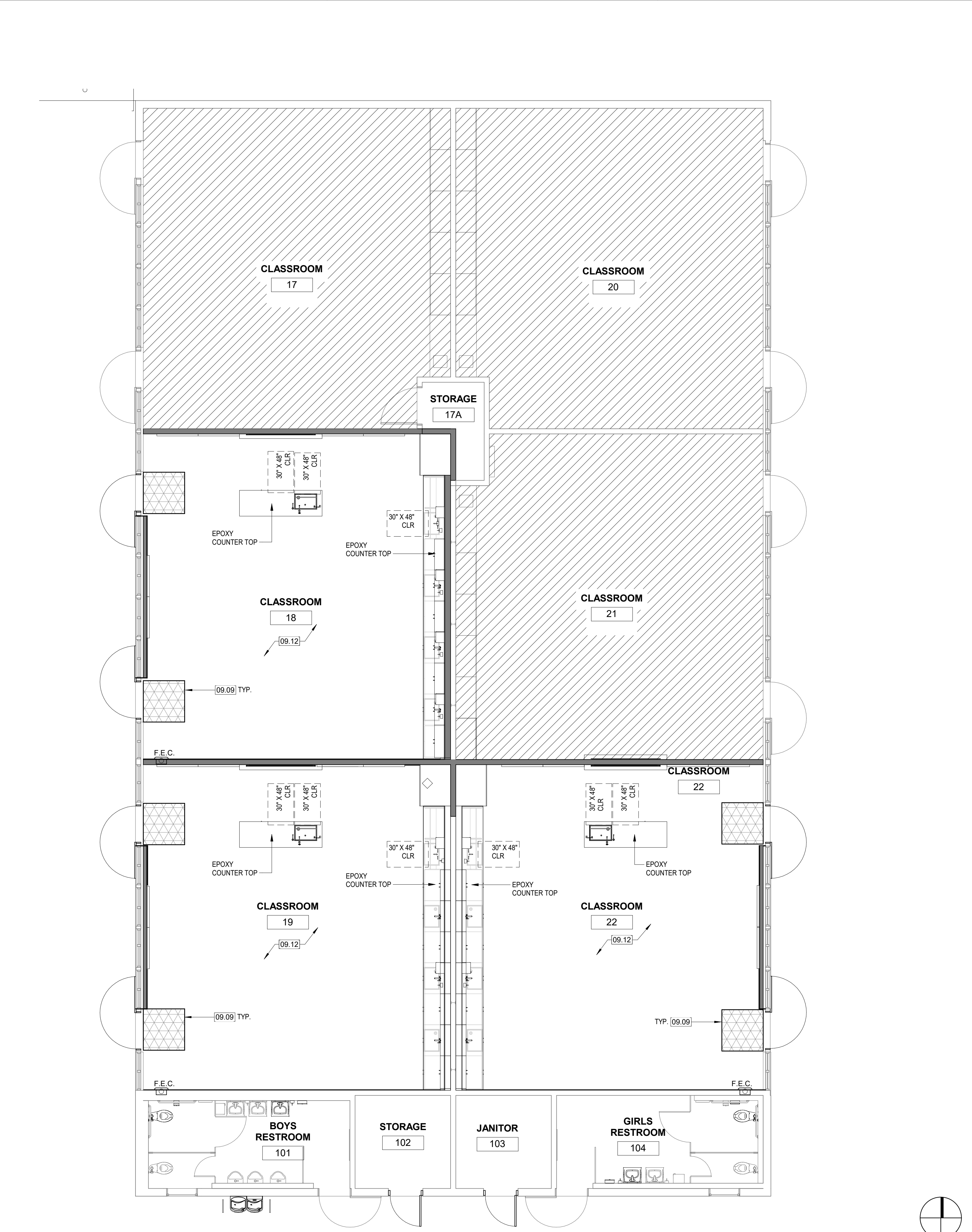

1 DIVISION 9 FINISHES - INTERIOR  
 1/2" = 1'-0"

4 FINISH FLOOR PLAN - BUILDING 7  
 3/16" = 1'-0"

6 NOT USED

WALNUT GROVE I.S. - SCIENCE CLASSROOM MODERNIZATION

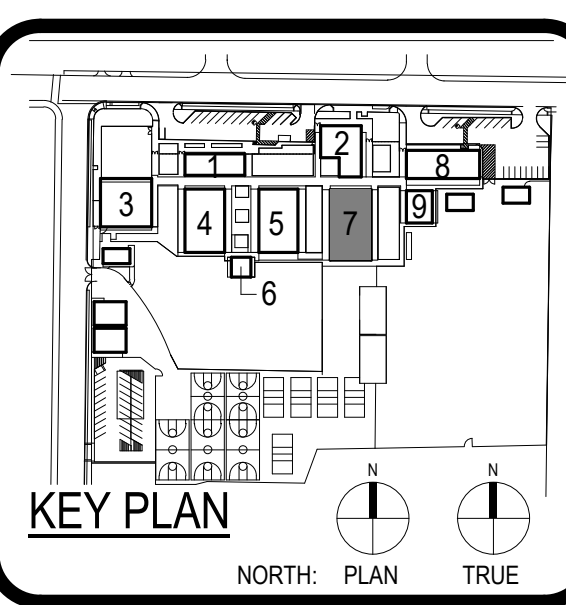

Consultant

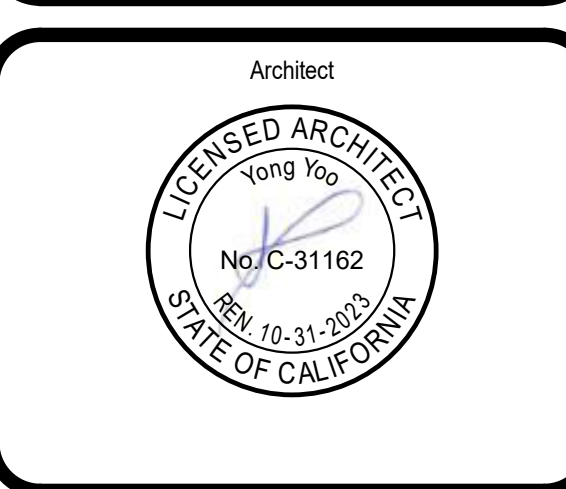

CLIENT		PROJECT NUMBER	
WEST COVINA USD		220117	
DATE	05/09/2023	PROJECT NUMBER	220117
REVISIONS			
No.	Description	Date	

DSA BACKCHECK

FINISH FLOOR PLAN - BLDG. 7

A2.01F





**30** NOT USED

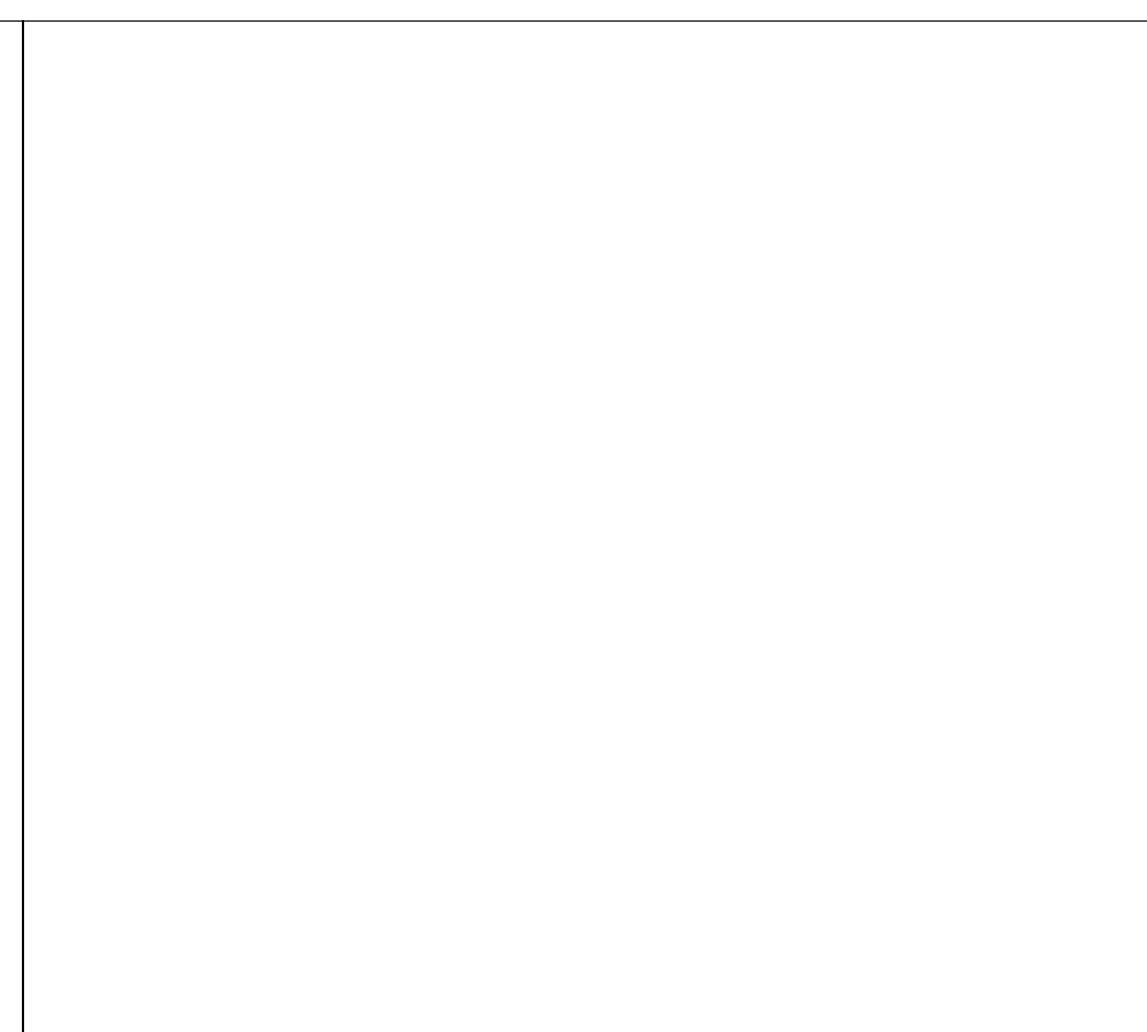

**29** NOT USED

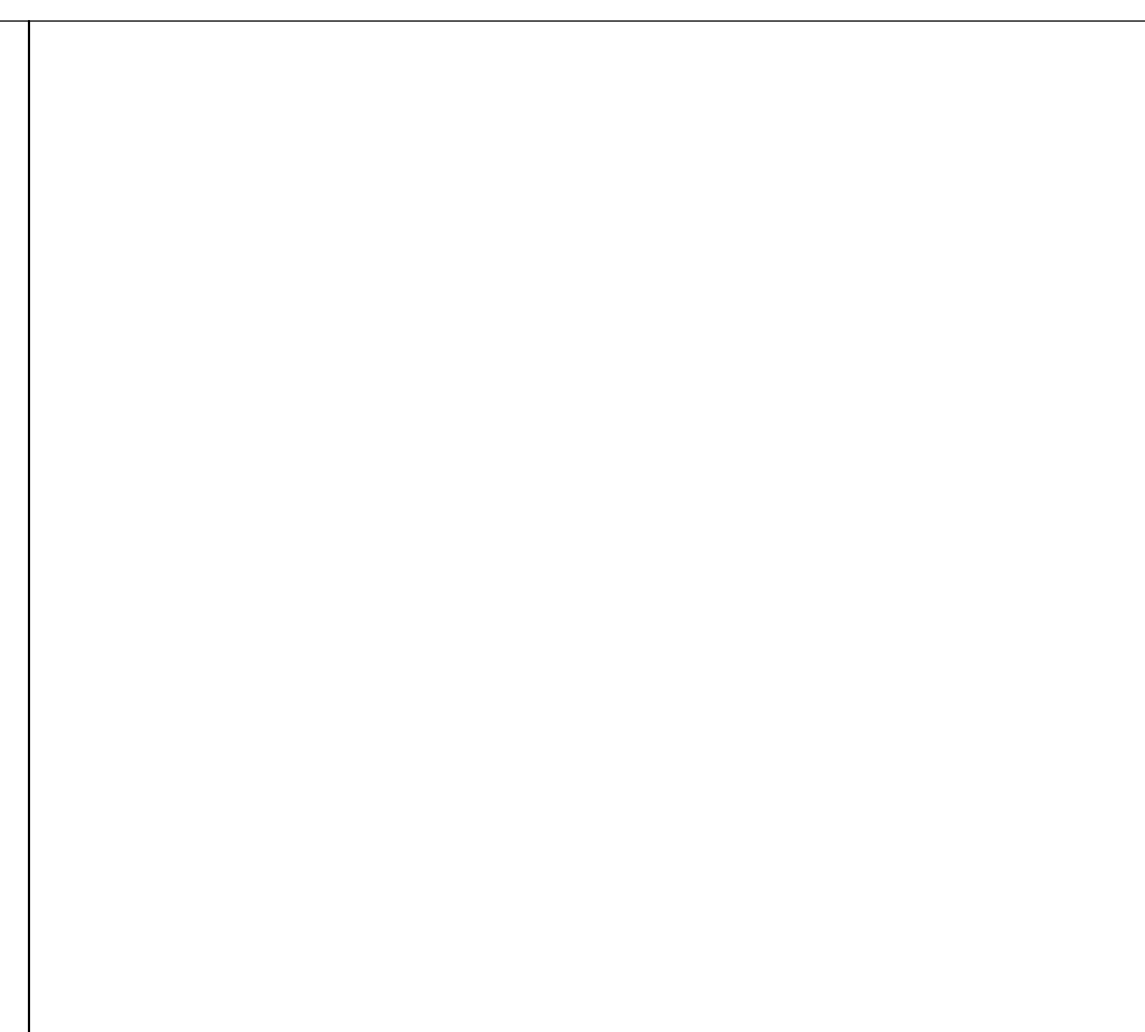

**28** NOT USED



**6** ACCESSIBLE DRINKING FOUNTAIN  
3/4" = 1'-0"

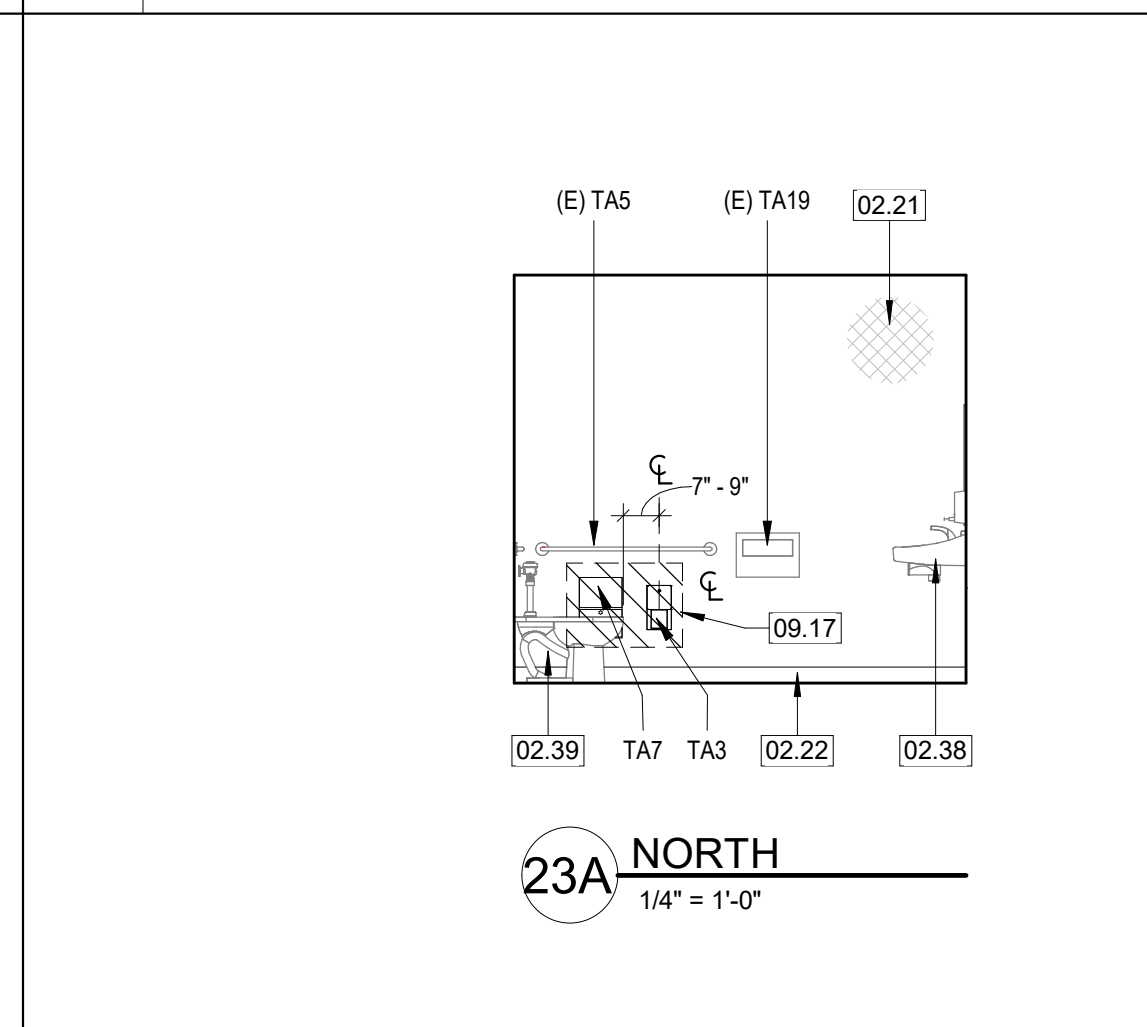

**5** ENLARGED REMODELED FLOOR PLAN - GIRLS RESTROOM  
1/4" = 1'-0"

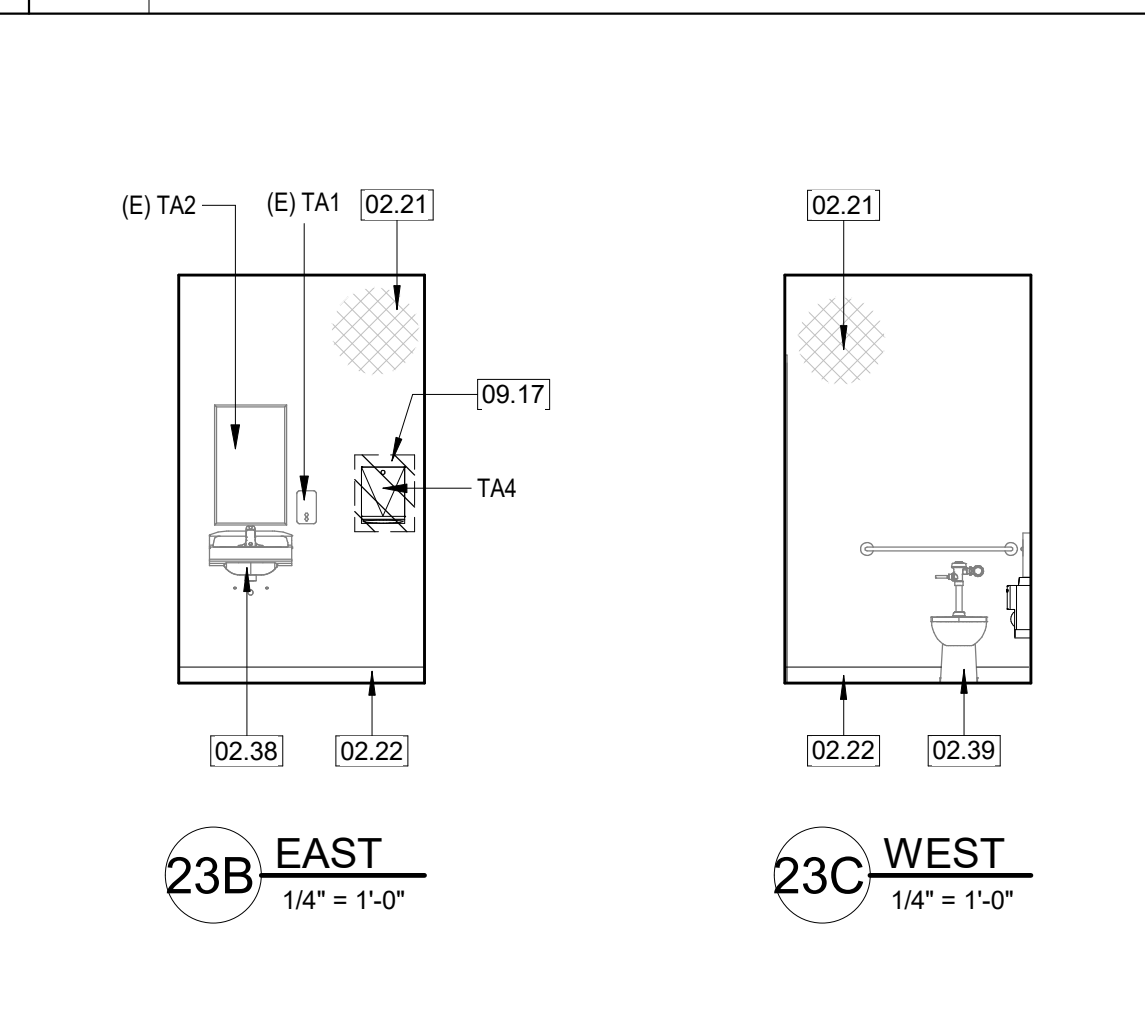

**3** ENLARGED REMODELED FLOOR PLAN - BOYS RESTROOM 101  
1/4" = 1'-0"

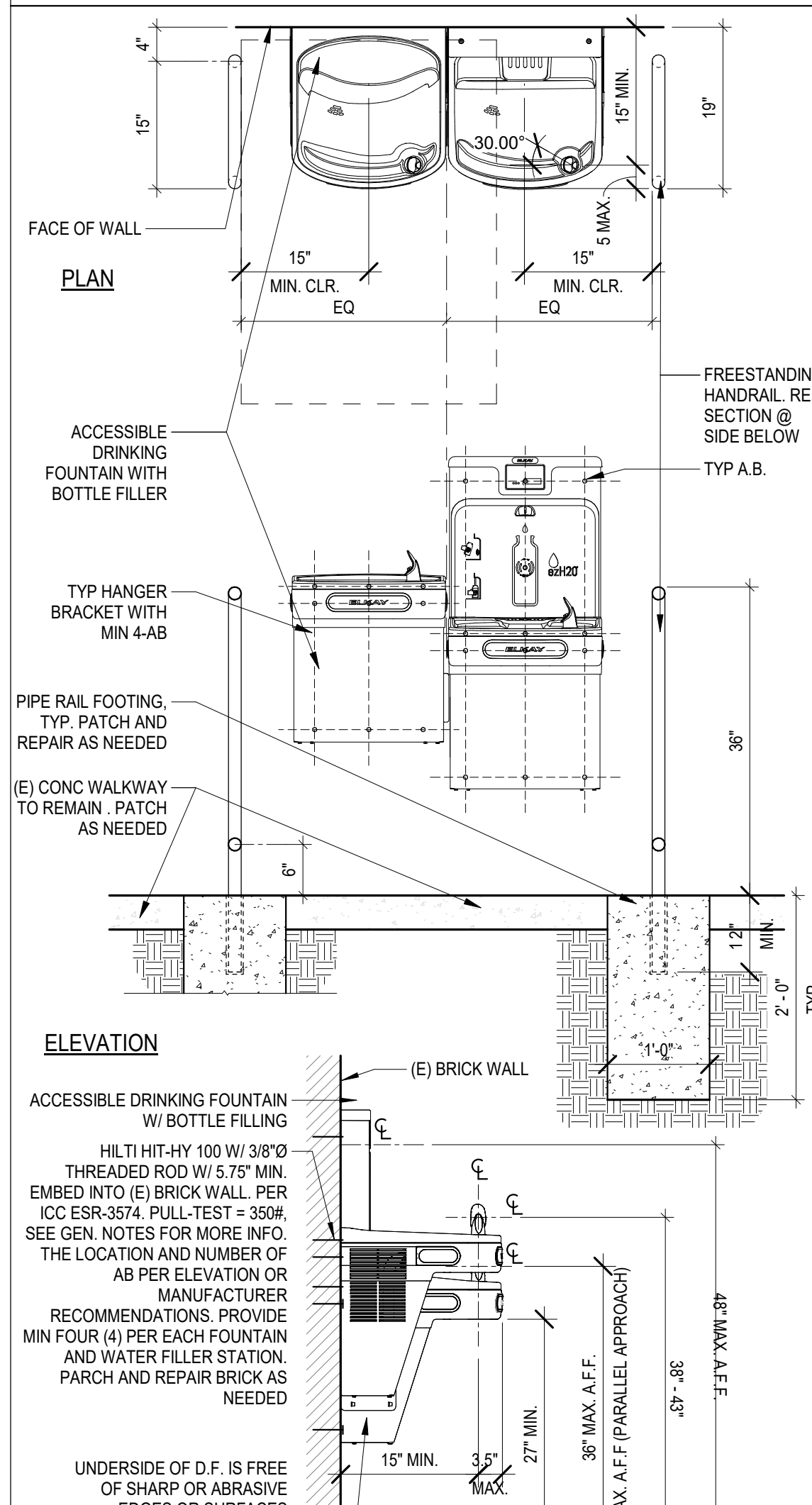

**11** INTERIOR ELEVATIONS - BOYS RESTROOM 104  
1/4" = 1'-0"

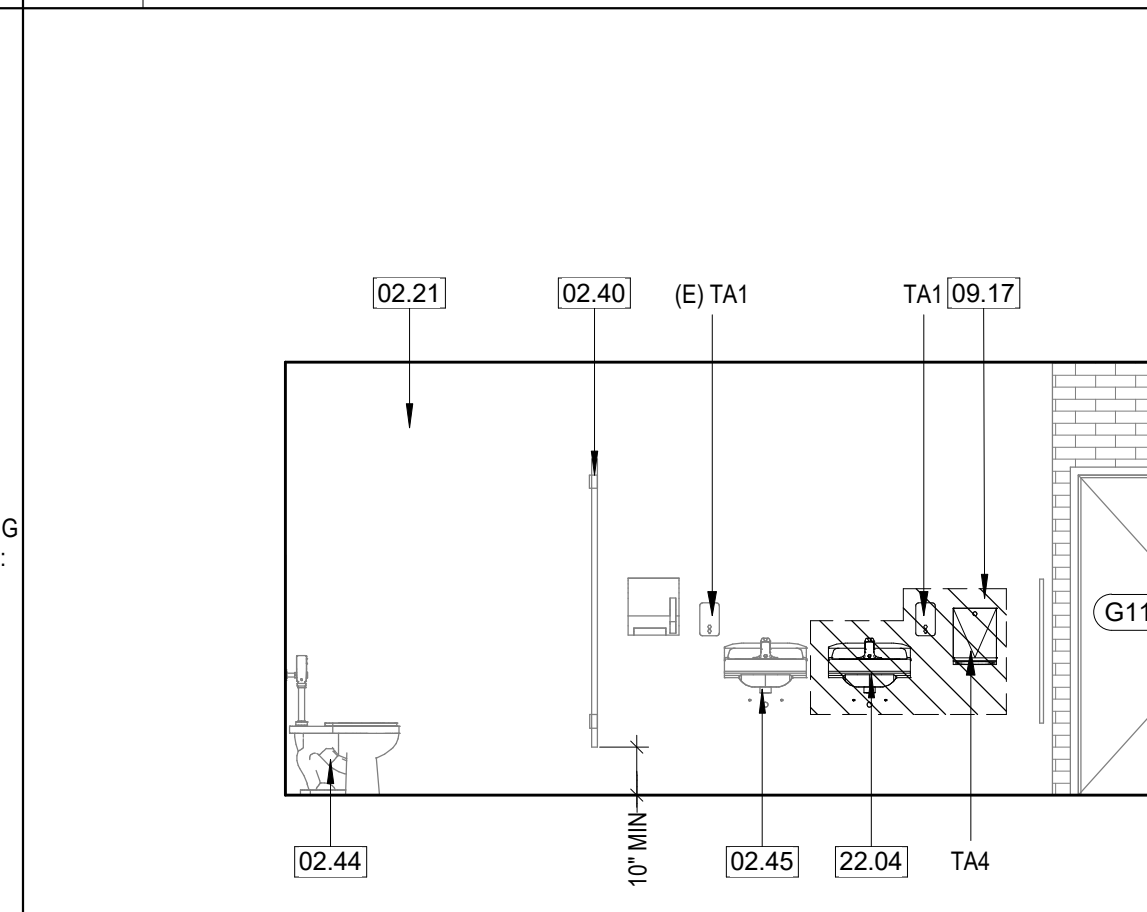

**9** INTERIOR ELEVATIONS - BOYS RESTROOM 101  
1/4" = 1'-0"

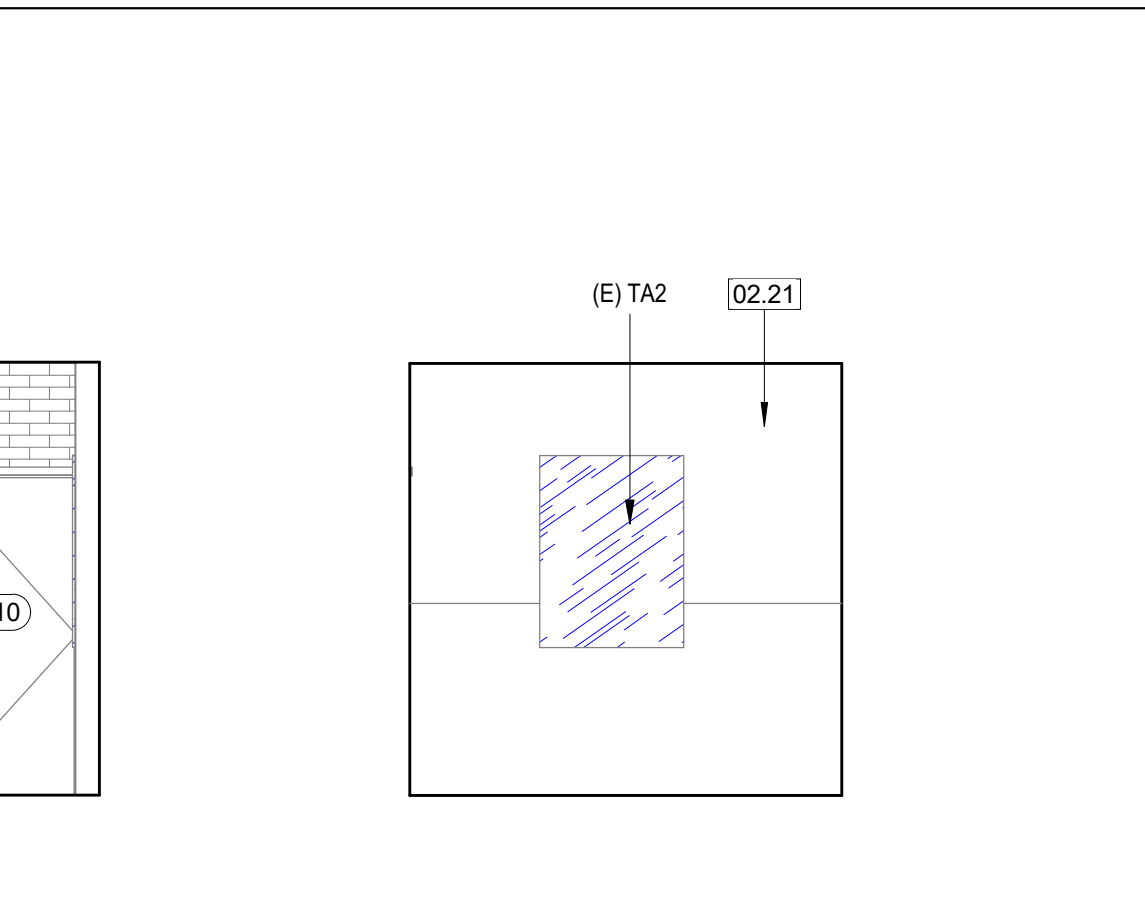

**11A** NORTH  
1/4" = 1'-0"

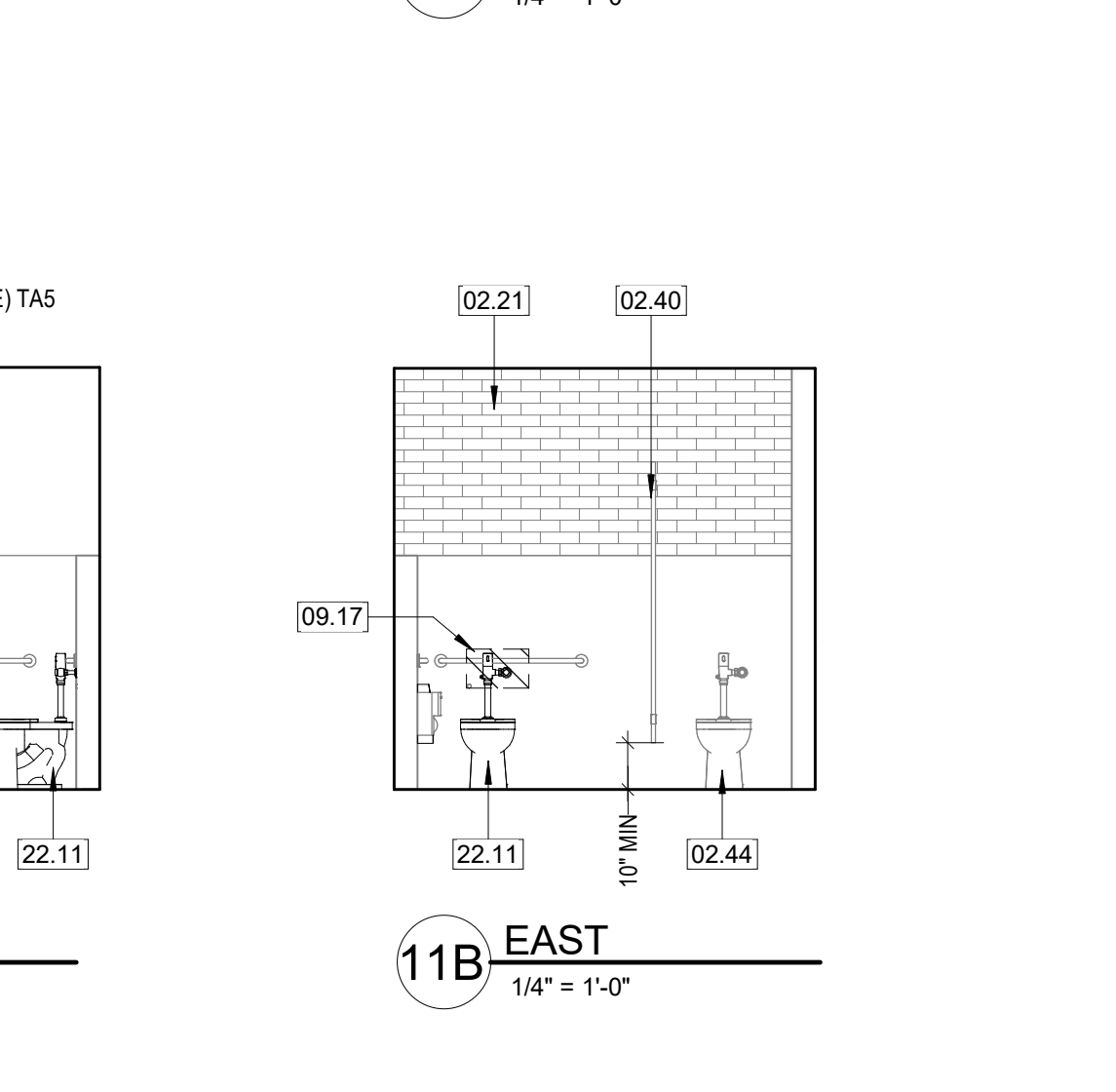

**9A** NORTH  
1/4" = 1'-0"

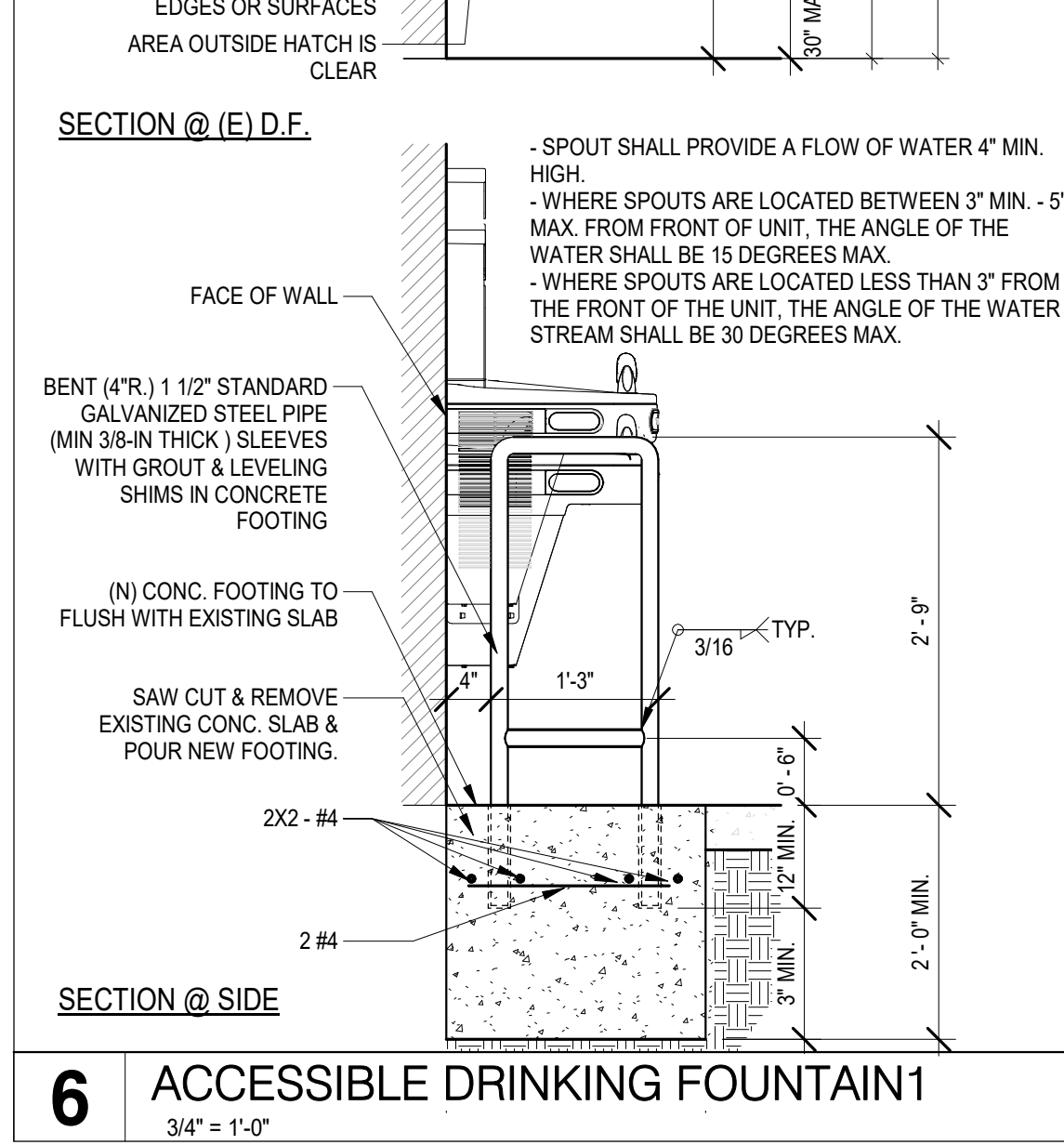

**5** ENLARGED REMODELED FLOOR PLAN - GIRLS RESTROOM 104  
1/4" = 1'-0"

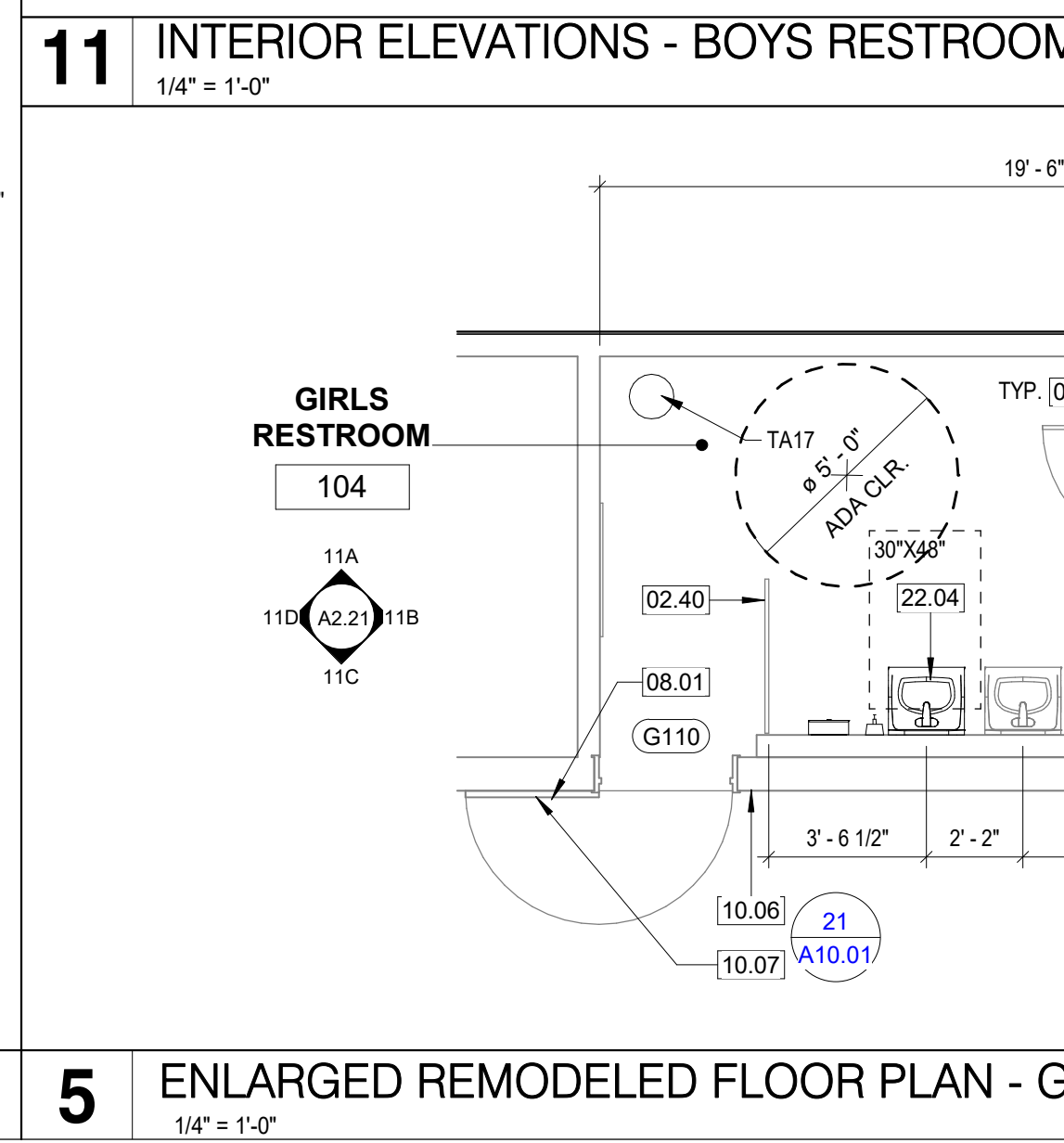

**3** ENLARGED REMODELED FLOOR PLAN - BOYS RESTROOM 101  
1/4" = 1'-0"

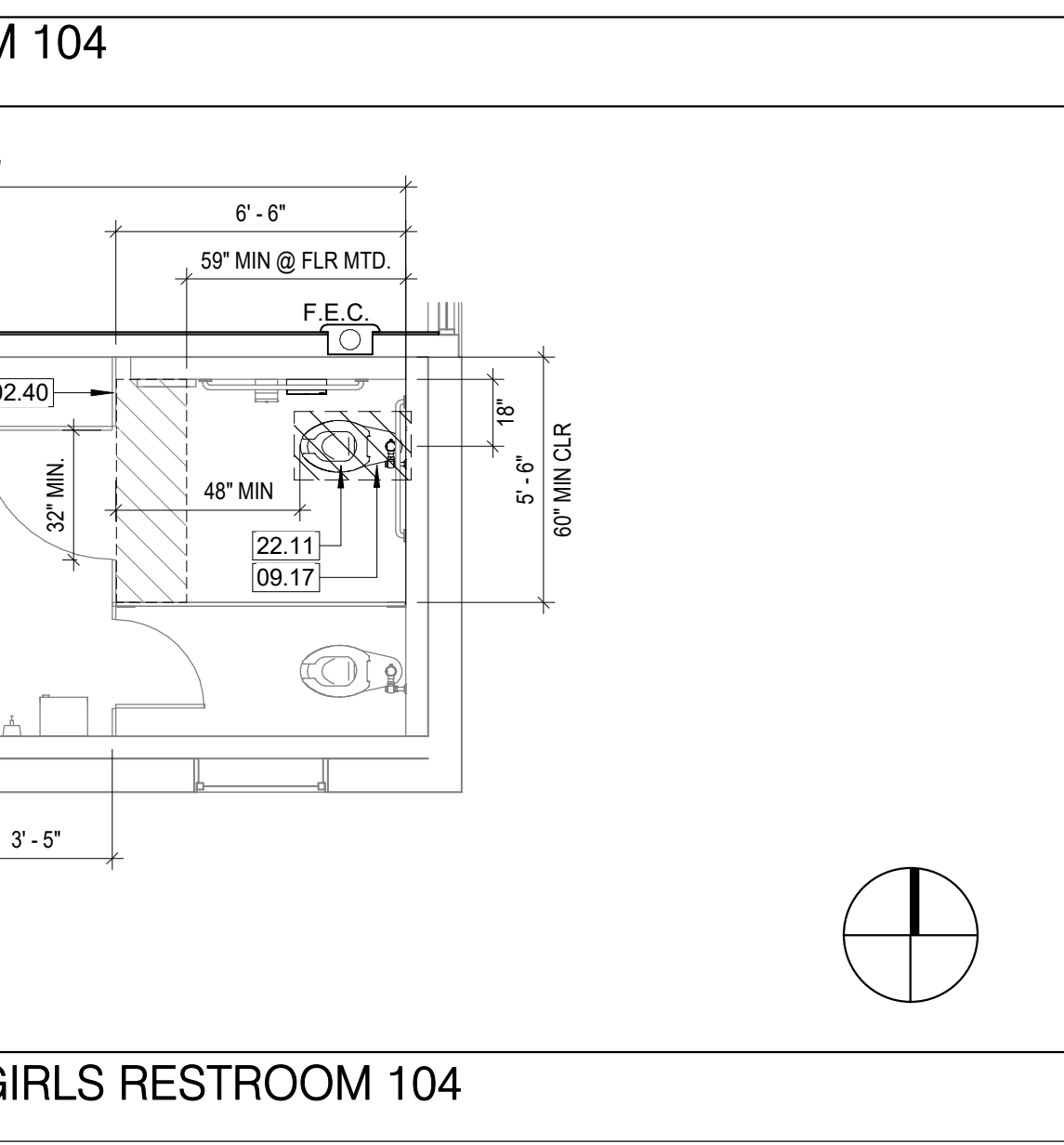

**9** INTERIOR ELEVATIONS - BOYS RESTROOM 101  
1/4" = 1'-0"

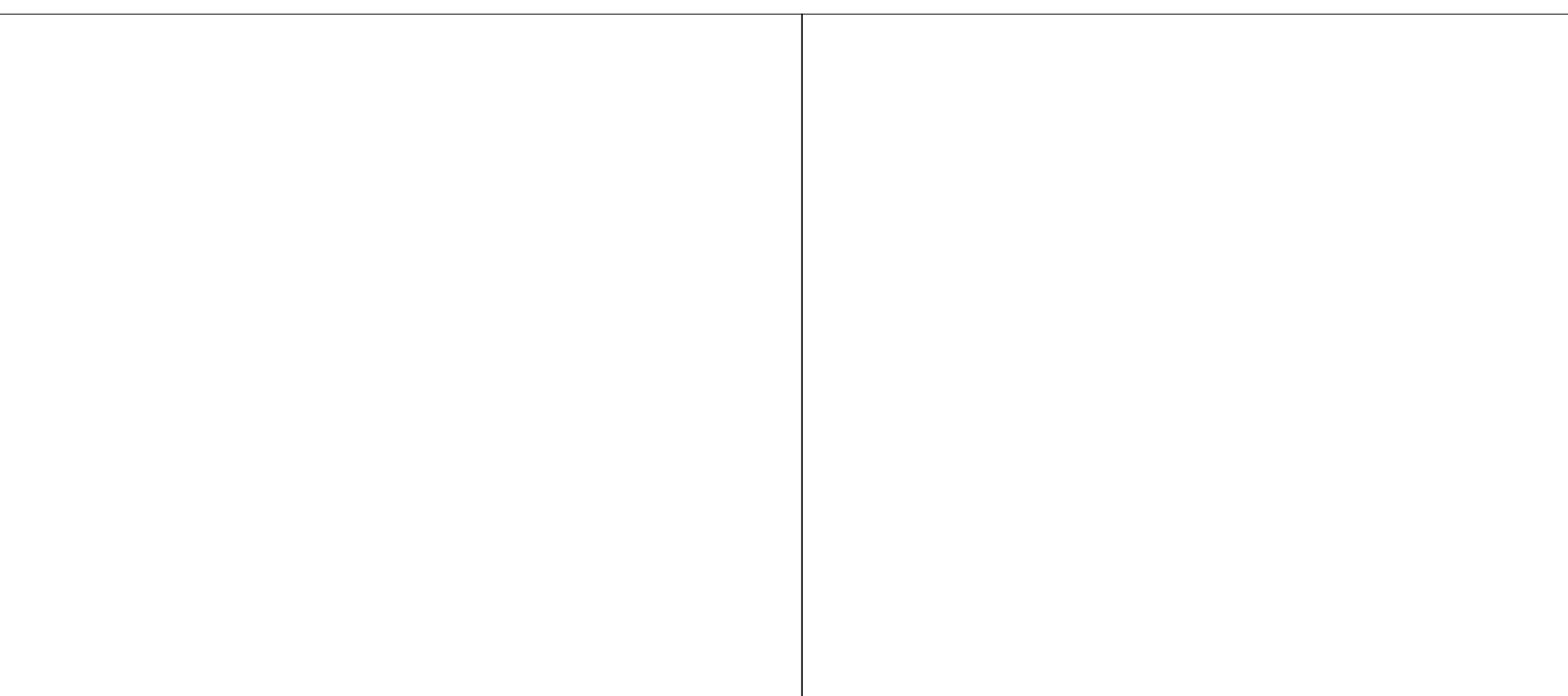

**20** ENLARGED FLOOR PLAN - GN RESTROOM  
1/4" = 1'-0"

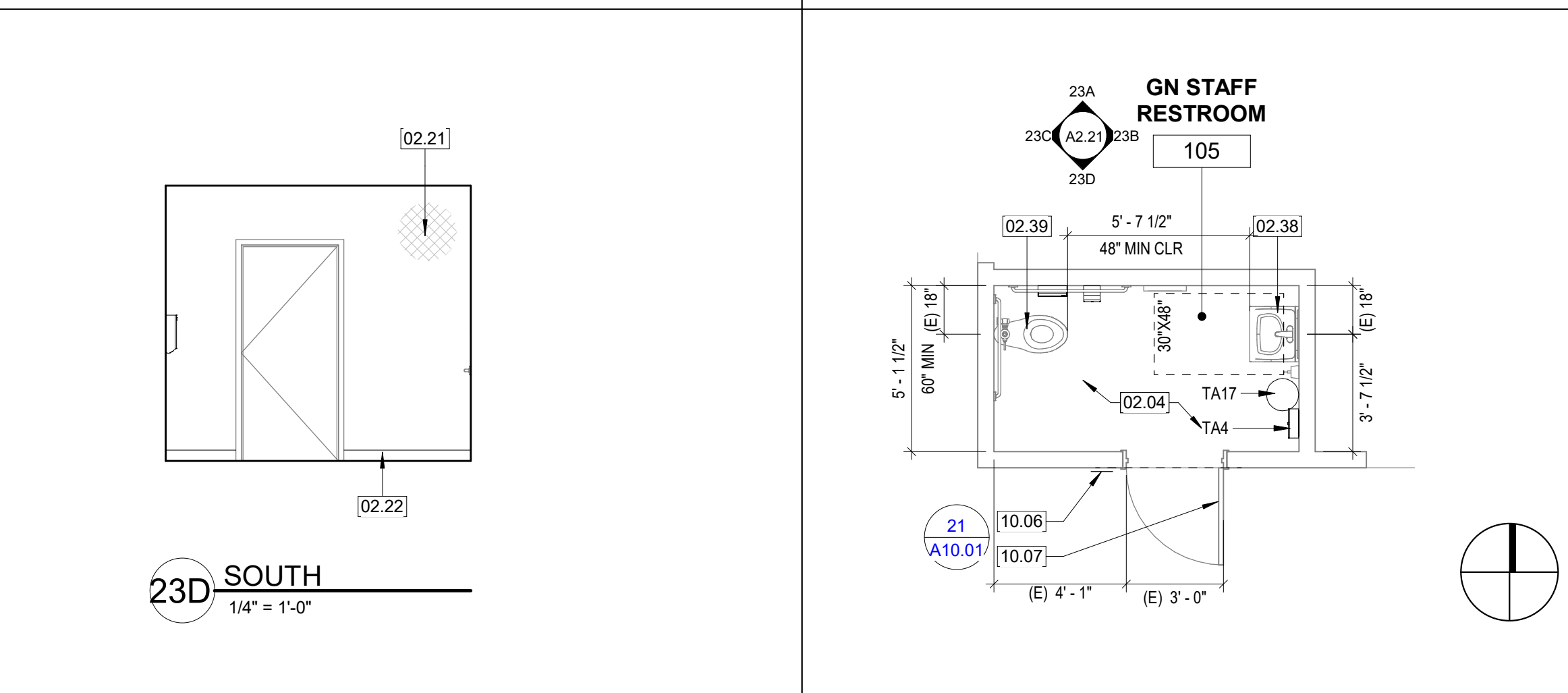

**23** INTERIOR ELEVATIONS - GN STAFF RESTROOM  
1/4" = 1'-0"

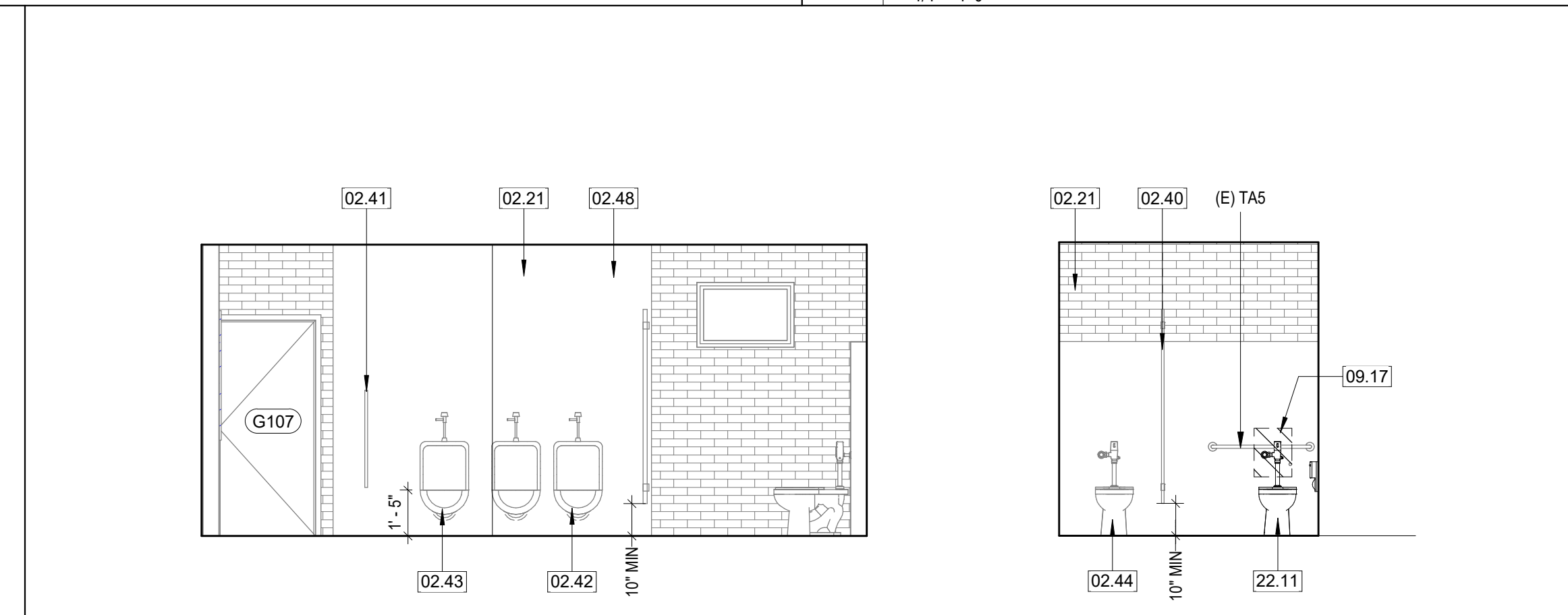

**11C** SOUTH  
1/4" = 1'-0"

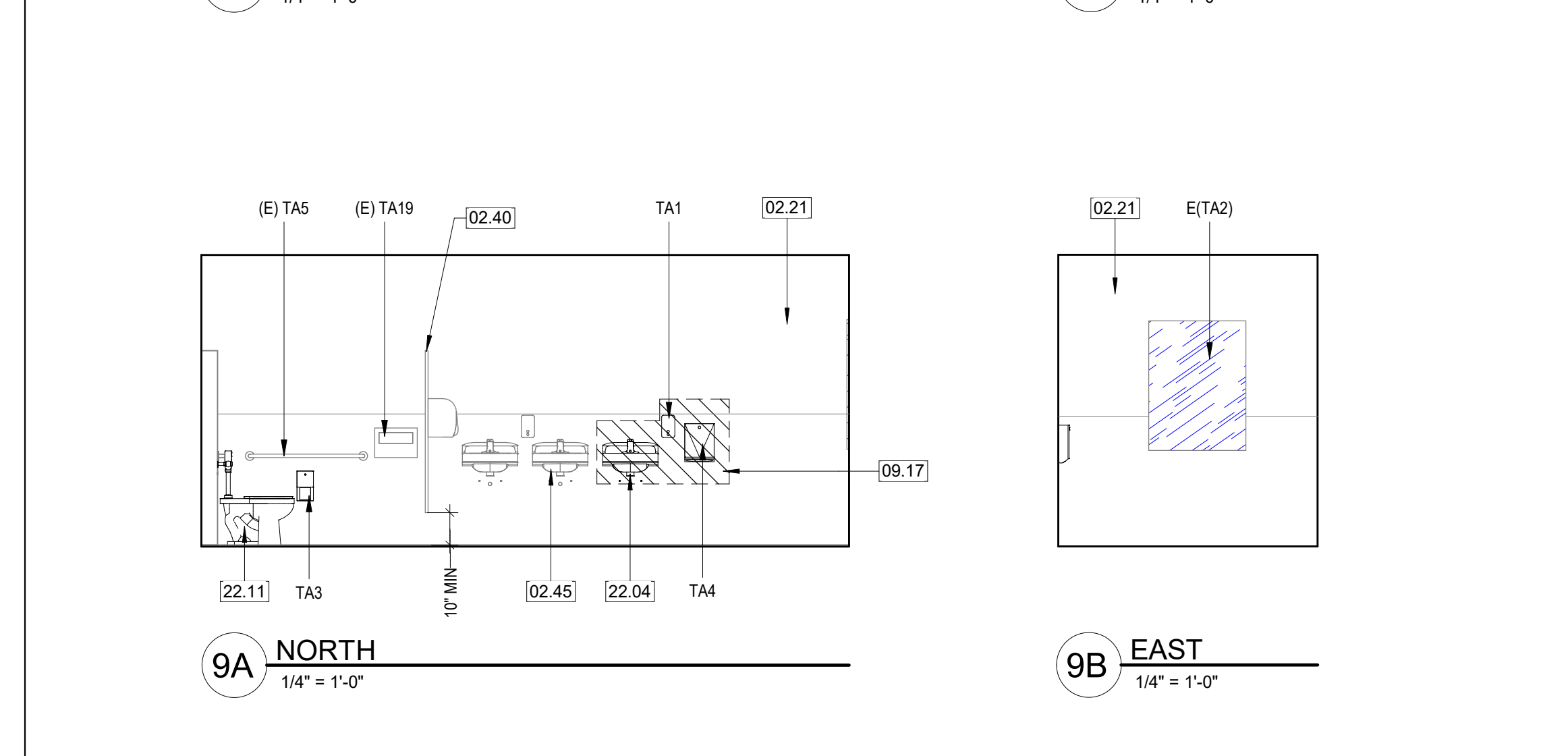

**11D** WEST  
1/4" = 1'-0"

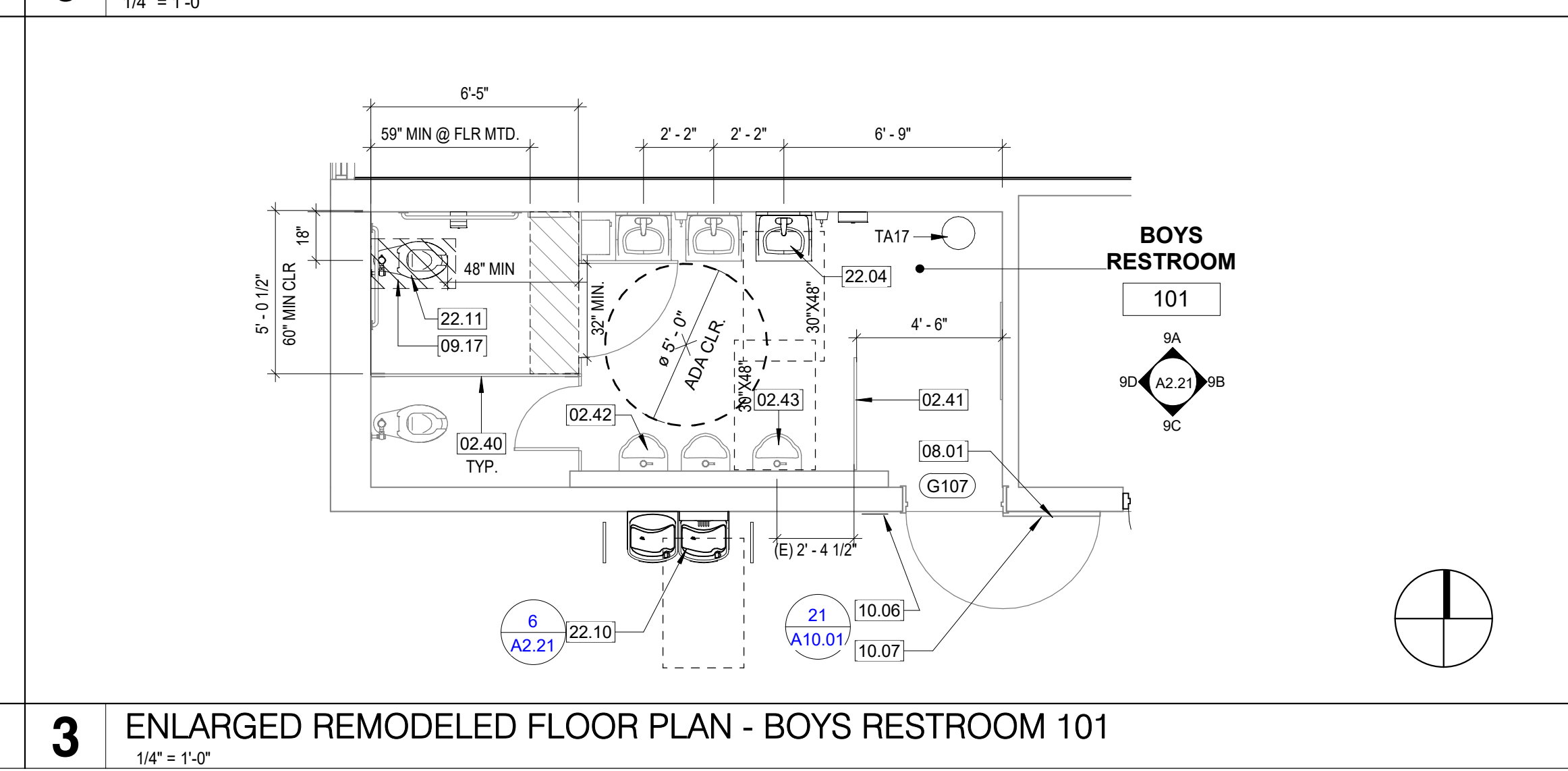

**9C** SOUTH  
1/4" = 1'-0"

**REMODEL KEYED NOTES**

#	Description
02.04	(E) FLOOR FINISH TO REMAIN, PROTECT IN PLACE
02.21	(E) WALL FINISH TO REMAIN, PROTECT IN PLACE
02.22	(E) WALL BASE TO REMAIN, PROTECT IN PLACE
02.38	(E) ACCESSIBLE LAVATORY TO REMAIN, PROTECT IN PLACE
02.39	(E) FLOOR MOUNTED ACCESSIBLE WATER CLOSET, PROTECT IN PLACE
02.40	(E) TOILET PARTITION TO REMAIN, PROTECT IN PLACE
02.41	(E) URINAL SCREEN TO REMAIN, PROTECT IN PLACE
02.42	(E) URINAL TO REMAIN, PROTECT IN PLACE, TYP.
02.43	(E) ACCESSIBLE URINAL TO REMAIN, PROTECT IN PLACE
02.44	(E) FLOOR MOUNTED NON-ACCESSIBLE WATER CLOSET, PROTECT IN PLACE
02.45	(E) NON-ACCESSIBLE LAVATORY TO REMAIN, PROTECT IN PLACE
02.48	(E) FURRED WALL, PROTECT IN PLACE
08.01	DOOR PER DOOR SCHEDULE
09.17	PATCH AND REPAIR AS NEEDED TO MATCH ADJACENT FINISH, COLOR AND TEXTURE
10.06	WALL RESTROOM SIGN
10.07	DOOR RESTROOM SIGN
22.04	(E) ACCESSIBLE LAVATORY TO BE REMOVE AND REINSTALL PER MOUNTAIN HEIGHT
22.10	ACCESSIBLE H/L/O CHILLED DRINKING FOUNTAIN WITH BOTTLE FILLER AND STEEL PIPE RAILS AND FOOTINGS, REPAIR CONC. AS NEEDED
22.11	FLOOR MOUNTED ACCESSIBLE WATER CLOSET, RE: PLUMBING DWGS

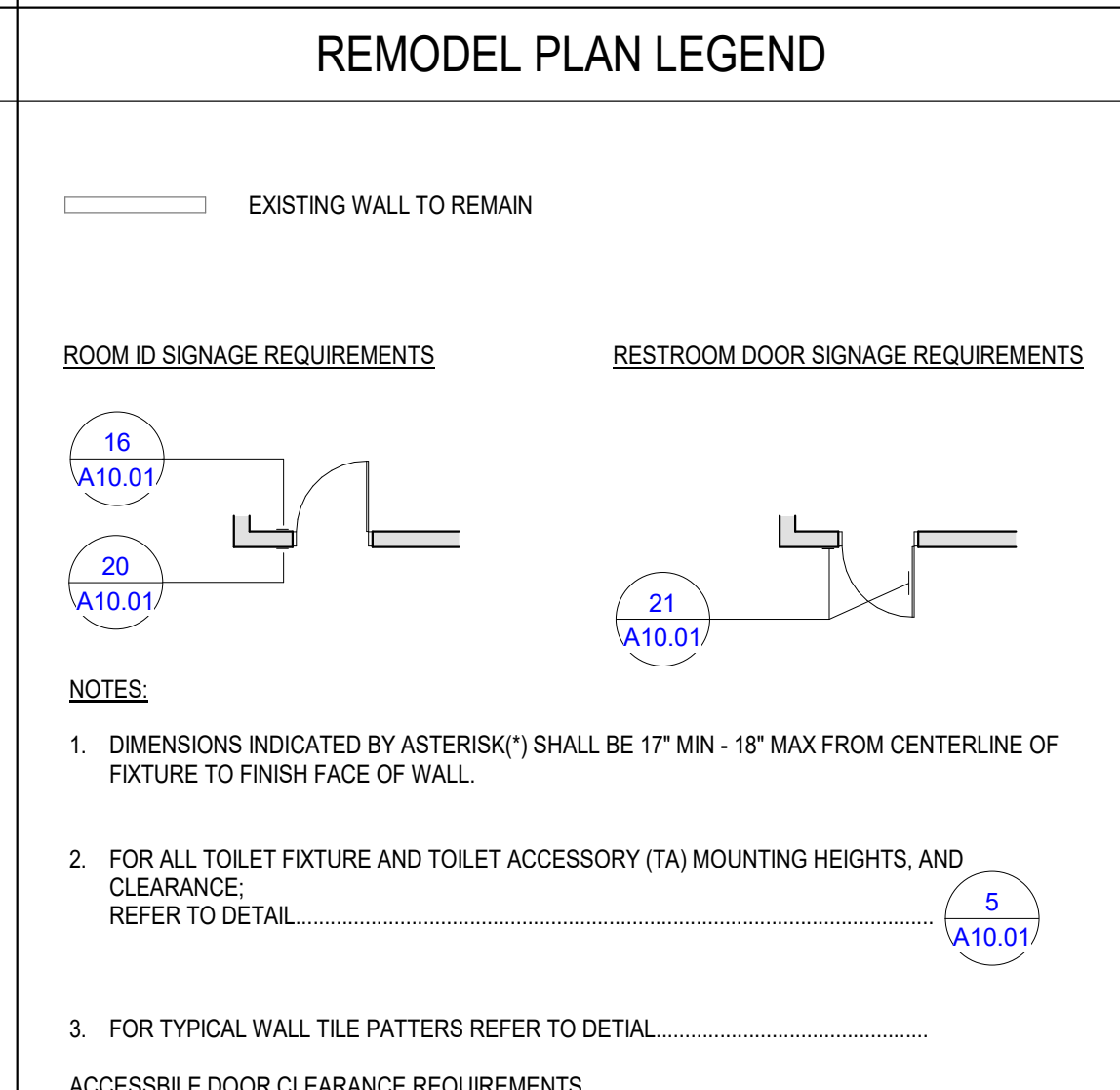

**TOILET ACCESSORIES**

LABEL	DESCRIPTION	REMARKS
TA1	SOAP DISPENSER	1. PRODUCT: BOBRICK 2. MOUNTING SURFACE (4" MAX. PROJECTION) 3. MODEL # B-211 4. LOCATION: REFER TO DRAWINGS
(E)TA2	MIRRORS	1. PRODUCT: BOBRICK 2. MOUNTING SURFACE (4" MAX. PROJECTION) 3. MODEL # B-290 4. LOCATION: REFER TO DRAWINGS
TA3	TOILET PAPER DISPENSER	1. PRODUCT: BOBRICK 2. MOUNTING SURFACE MOUNTED 3. MODEL # B-388 4. LOCATION: NON-ACCESSIBLE STALLS
TA4	PAPER TOWEL DISPENSER	1. PRODUCT: BOBRICK 2. MOUNTING SURFACE (4" MAX. PROJECTION) 3. MODEL # B-282 4. LOCATION: REFER TO DRAWINGS
(E)TA5	GRAB BARS	1. PRODUCT: BOBRICK 2. MOUNTING: MOUNT PARALLEL TO FLOOR 3. MODEL # B-887 4. LOCATION: REFER TO DRAWINGS
TA7	SANITARY NAPKIN DISPOSAL	1. PRODUCT: BOBRICK 2. MOUNTING: 4" MAX PROJECTION 3. MODEL # B-270 4. LOCATION: AT WOMENS RR - REF PLANS
TA17	TRASH RECEPTACLE	1. OWNER PROVIDED - 12" ROUND
(E)TA19	SEAT COVER DISPENSER	1. PRODUCT: BOBRICK 2. MOUNTING SURFACE 3. MODEL # B-221 4. LOCATION: ALL WATER CLOSETS & TOILET STALLS
	UNDERLAVATORY GUARD	1. PRODUCT: TRUEBRO LAVSHIELD PROTECTIVE LAVATORY ENCLOSURE 2. MATERIAL AND FINISH: ANTIMICROBIAL, MOLDED PLASTIC, WHITE 3. LOCATION: ALL LAVATORIES

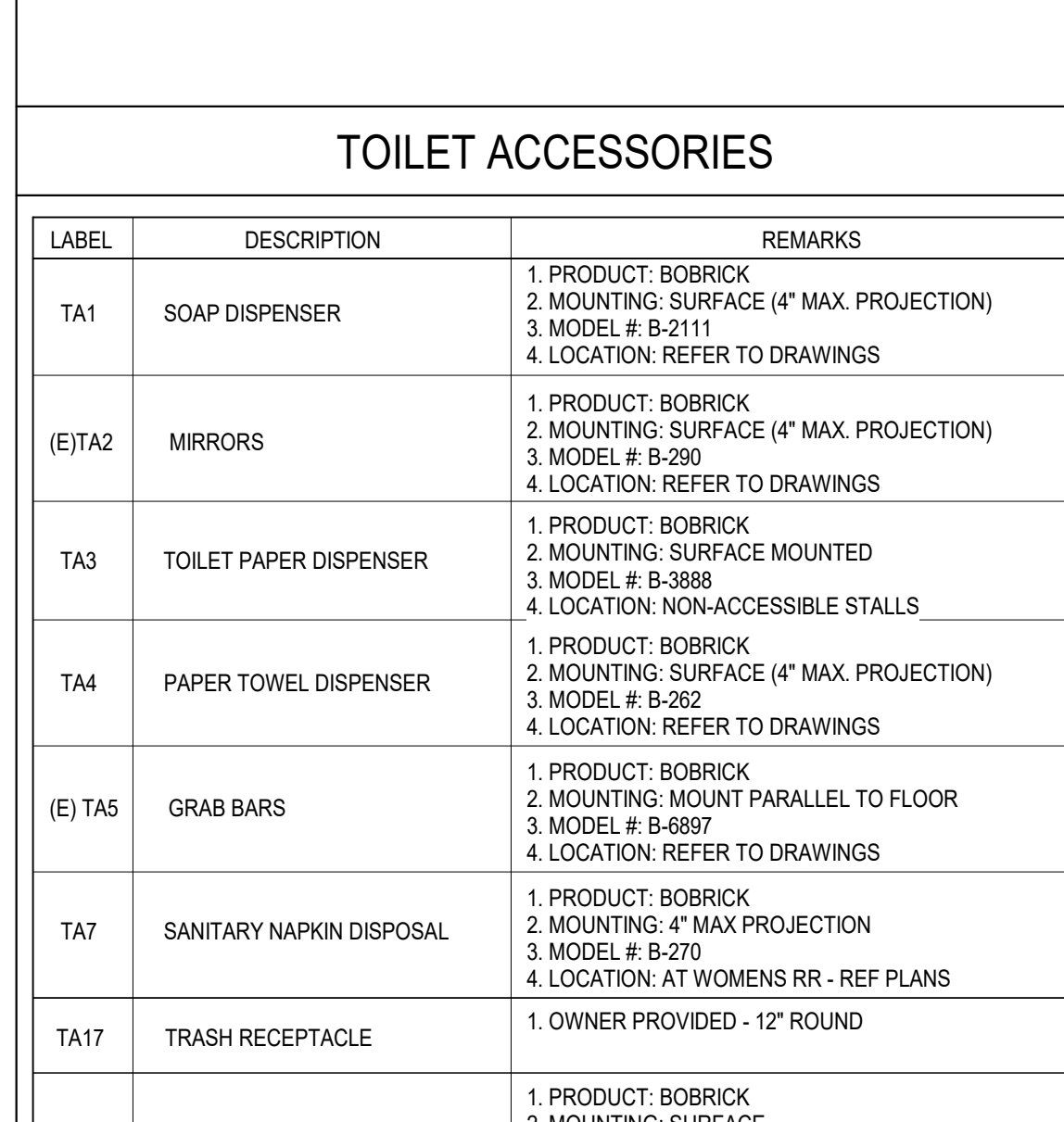

**NOTES:**

- PATCH AND REPAIR EXISTING FLOOR, WALL & CEILING TO MATCH EXISTING ADJACENT
- ALL TOILET ACCESSORIES SHALL BE CONTRACTOR FURNISHED AND INSTALLED UNLESS NOTED OTHERWISE
- COORDINATE FINAL LOCATIONS WITH ARCHITECT PRIOR TO INSTALLATION
- CONTRACTOR IS TO VERIFY ALL HEIGHTS OF ACCESSORIES TO COMPLY WITH ADA
- REFER TO ALL FINISHES AND COLORS IN FINISH SCHEDULE VERIFY ALL PATTERNS WITH ARCHITECT
- ALIGN MIRROR ON CENTER OF LAVATORY U.N.O.
- ONE HOOK INSIDE DOOR AT EACH TOILET PARTITION, ONE HOOK INSIDE DOOR AT SINGLE TOILET ROOMS AND ONE HOOK AT EACH SHOWER, MOUNTED AT 40" MAX AFF
- FLUSH CONTROL AT ACCESSIBLE WATERCLOSET TO BE LOCATED ON THE OPEN SIDE
- FOR TYPICAL TOILET ACCESSORY MOUNTING HEIGHTS & DIMENSIONS SEE
- PATCH AND REPAIR EXISTING WALL AFTER INSTALLING PLUMBING FIXTURES TO MATCH EXISTING ADJACENT

IDENTIFICATION STAMP  
DIV. OF THE STATE ARCHITECT  
APP: 03-123048 INC.  
REVIEWED FOR  
SS  FLS  ACS   
DATE: 10/05/2023

ARCHITECT PBK Architects, Inc.  
RANCHO CUCAMONGA  
8163 Rochester Avenue, Suite 100  
Rancho Cucamonga  
California 91730  
P 909-987-5909

PROJECT ADDRESS:  
614 E. Vines Ave.  
West Covina, CA 91790

DSA BACKCHECK  
DSA APPL. NO. 03-123048 DSA FILE NO. 19-110

WEST COVINA  
Unified School District

KEY PLAN

Consultant

Architect  
LICENSED ARCHITECT  
Yong Yoo  
No. C-31162  
Exp. 10-31-2025  
STATE OF CALIFORNIA

CLIENT  
WEST COVINA USD  
DATE 05/09/2023 PROJECT NUMBER 220117

REVISIONS

No.	Description	Date

DSA BACKCHECK

ENLARGED PLANS & INTERIOR ELEVATIONS



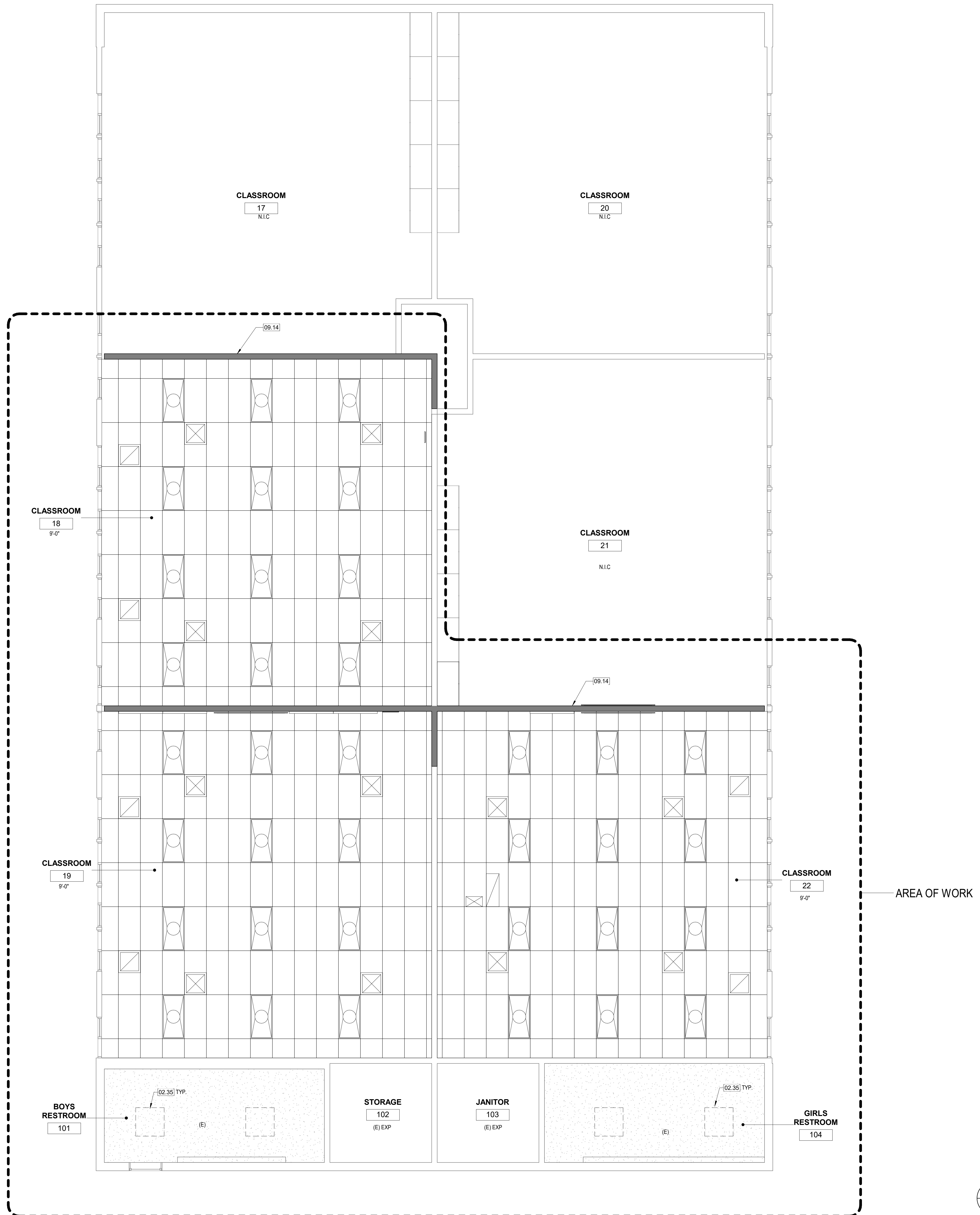

REMODEL KEYED NOTES

#	Description
02.35	(E) VETED SKYDOME ABOVE TO REMAIN, PROTECT IN PLACE
09.14	REINSTALL (E) SUSPENDED CEILING TO (N) WALL PER DETAIL 2/A10.02

REFLECTED CEILING PLAN LEGEND

- NEW NON-RATED WALL
- EXISTING WALL - NON-RATED TO REMAIN
- 2'x2' SUSPENDED CEILING TO BE PROVIDED REFER TO DETAIL - APC 1  
A10.02
- EXISTING GYP. BD. CEILING TO REMAIN AND PROTECT IN PLACE
- EXISTING EXPOSED CEILING TO REMAIN AND PROTECT IN PLACE
- LIGHT FIXTURE(S), REFER TO ELECTRICAL DRAWINGS FOR ATTACHMENT SEE 3  
E5.01
- MECHANICAL GRILLES, REFER TO MECH (UNLESS NOTED AS EXISTING TO REMAIN) REFER TO DETAIL 20  
A10.02

- NOTES:
- FOR TYPICAL SYMBOLS AND ABBREVIATIONS, REFER TO SHEET G0.01
  - LIGHT FIXTURES & CEILING DIFFUSERS ARE SHOWN FOR LOCATION PURPOSES ONLY. REFER TO ELEC & MECH DRAWINGS FOR ADDITIONAL INFORMATION
  - ALL ROOMS WITH A SINGLE LIGHT FIXTURE CEILING MOUNTED WILL BE CENTERED UNLS.
  - FIXTURES ARE TO BE PROVIDED NEW, U.N.O.
  - REFER TO MECHANICAL, PLUMBING, ELECTRICAL, TECHNOLOGY, AND FIRE ALARM DRAWINGS FOR ADDITIONAL INFORMATION

IDENTIFICATION STAMP  
DIV. OF THE STATE ARCHITECT  
APP: 03-123048 INC.  
REVIEWED FOR  
SS  FLS  ACS   
DATE: 10/05/2023



ARCHITECT PBK Architects, Inc.  
RANCHO CUCAMONGA  
8163 Rochester Avenue, Suite 100  
Rancho Cucamonga  
California 91730  
P 909-987-5909

WALNUT GROVE I.S. - SCIENCE CLASSROOM MODERNIZATION

PROJECT ADDRESS:  
614 E. Yuma Ave.  
West Covina, CA 91790

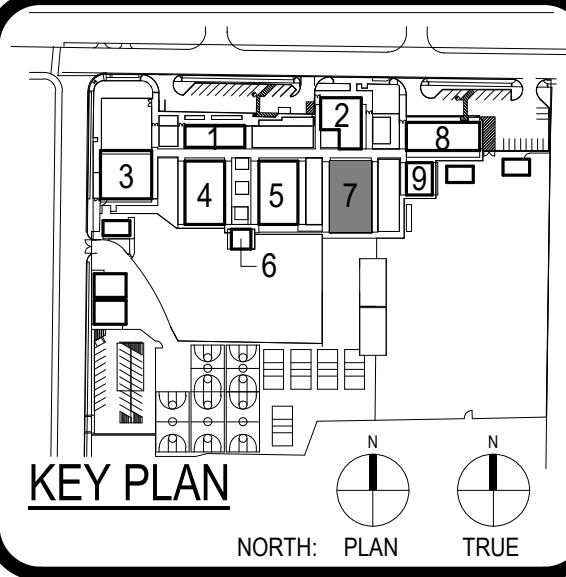

Consultant

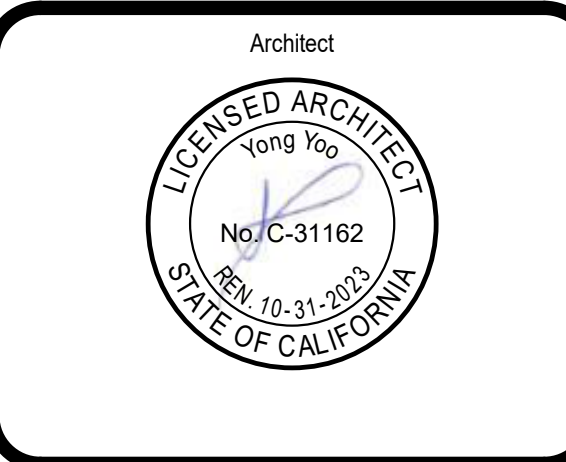

CLIENT		
DATE	PROJECT NUMBER	
05/09/2023	220117	
REVISIONS		
No.	Description	Date

REMODEL REFLECTED CEILING PLAN - BLDG 7



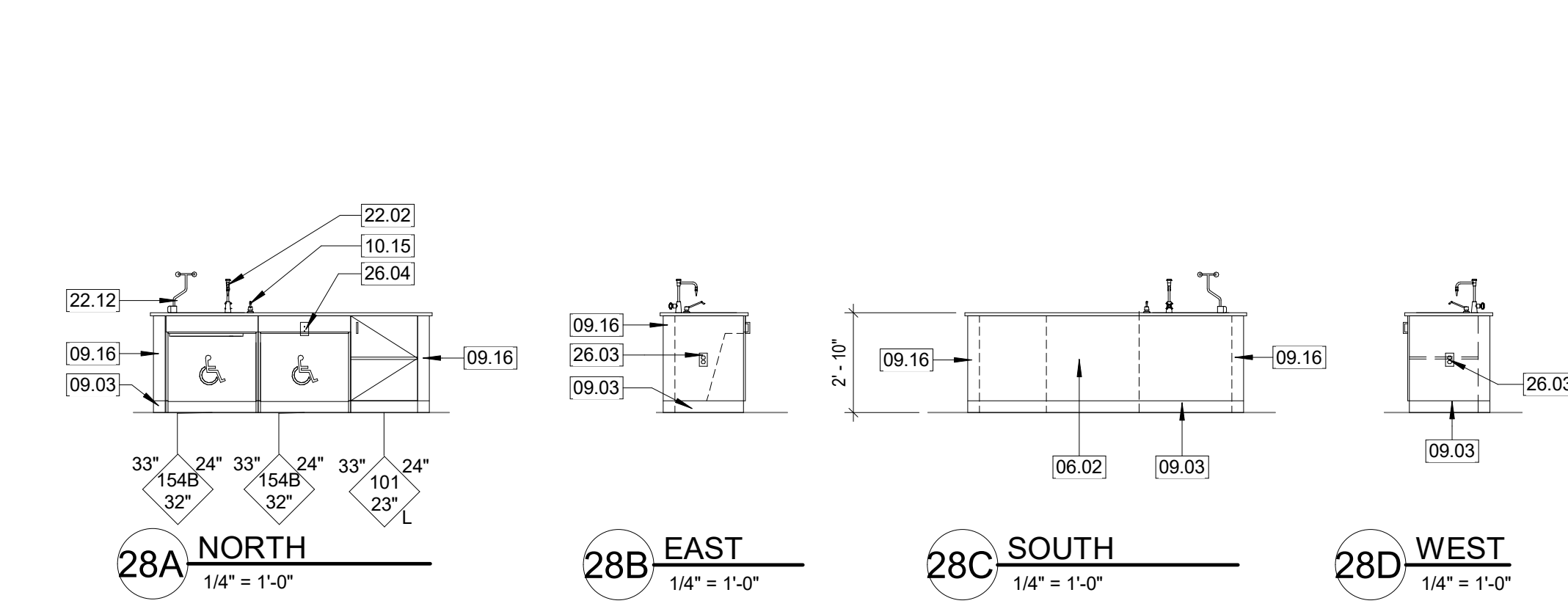
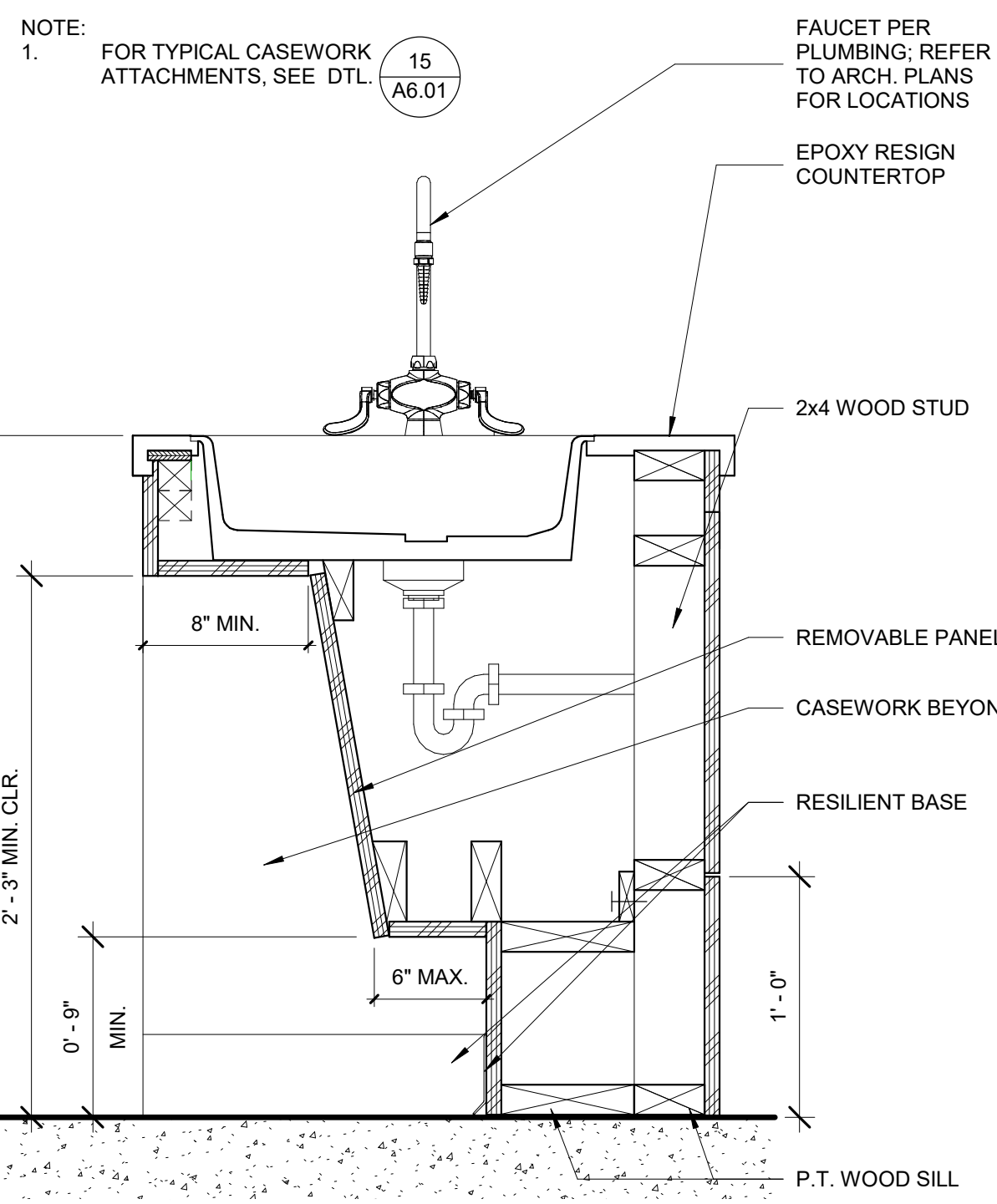

28 DEMONSTRATION TABLE ELEVATIONS 1/4" = 1'-0"

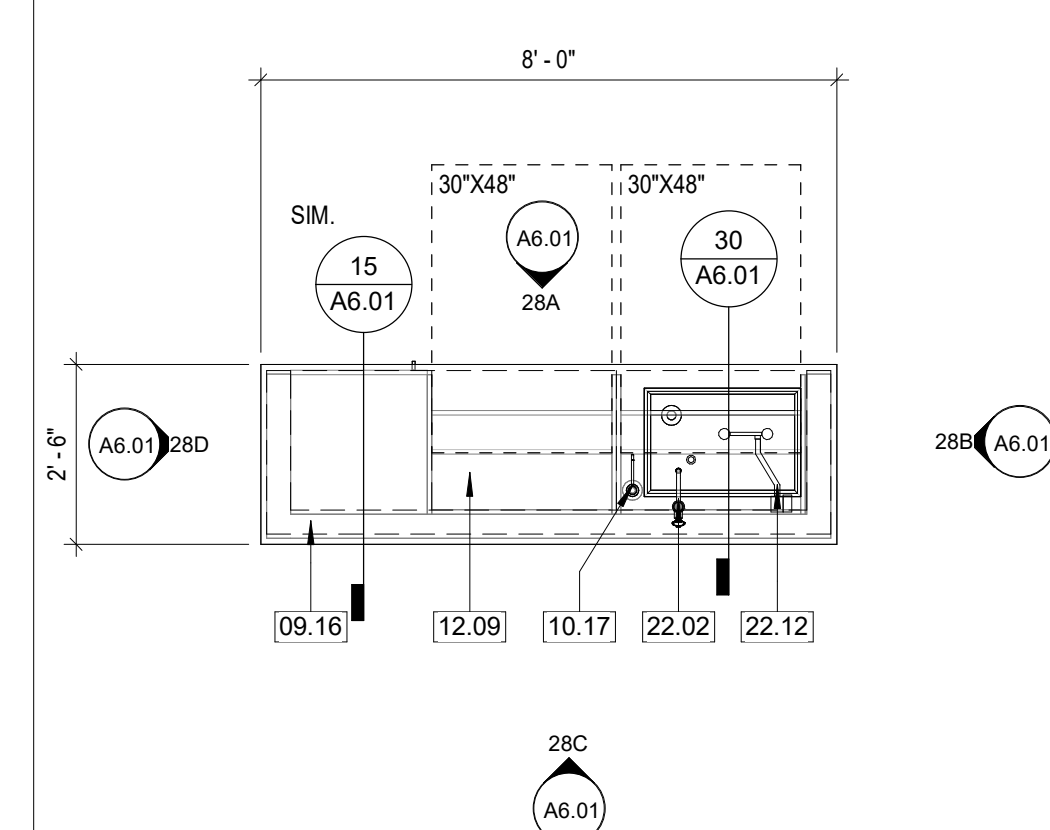

26 DEMONSTRATION TABLE PLAN 3/8" = 1'-0"

30 CASEWORK SECTION @ ACCESSIBLE SINK 1 1/2" = 1'-0"

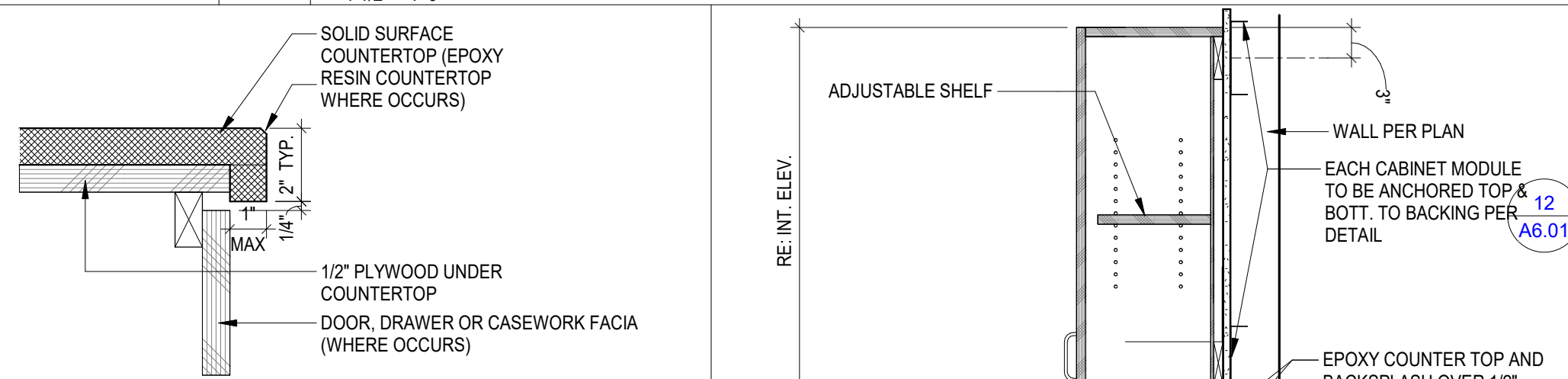

24 BASE CABINET DRIP EDGE 3" = 1'-0"

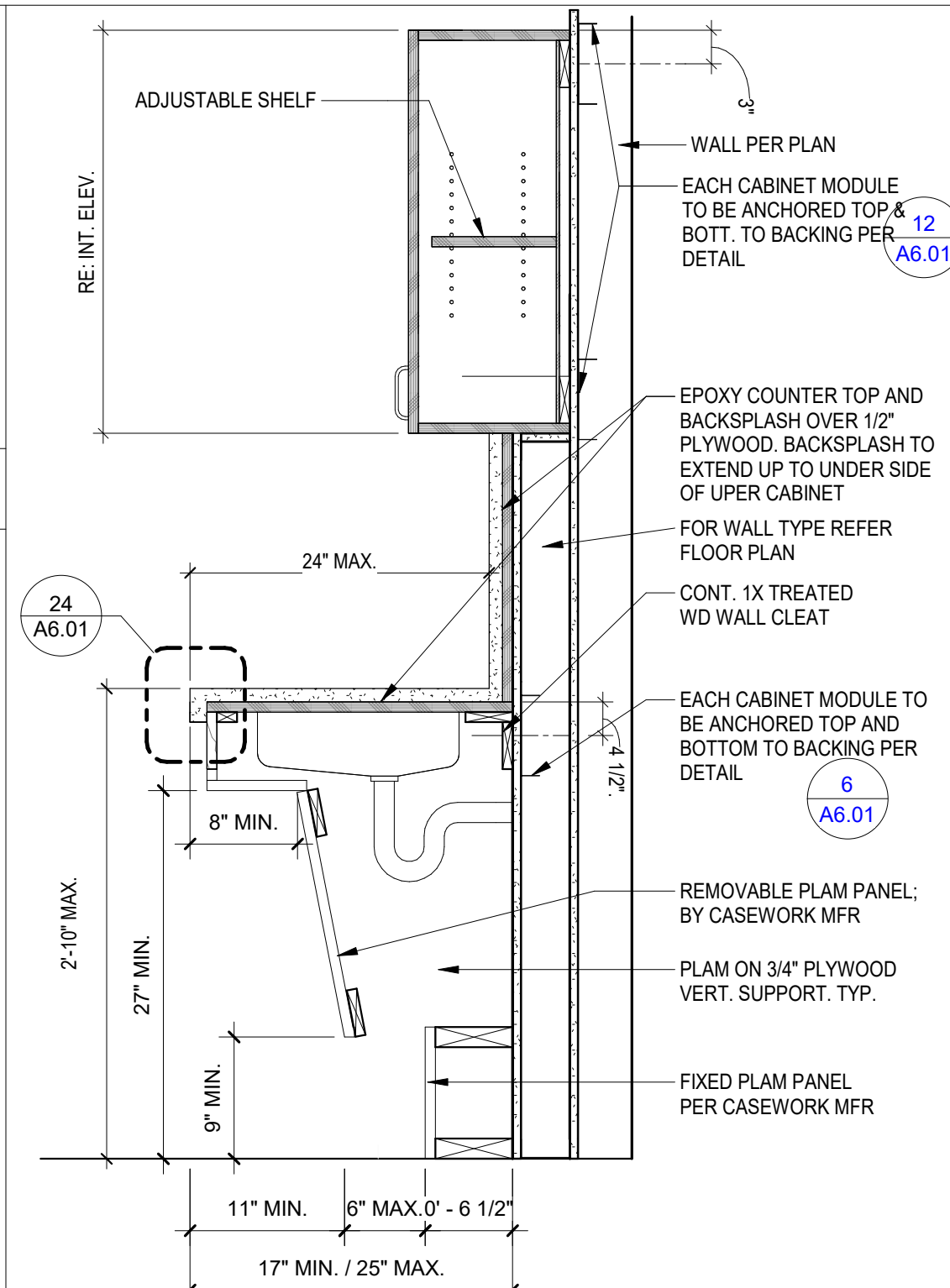
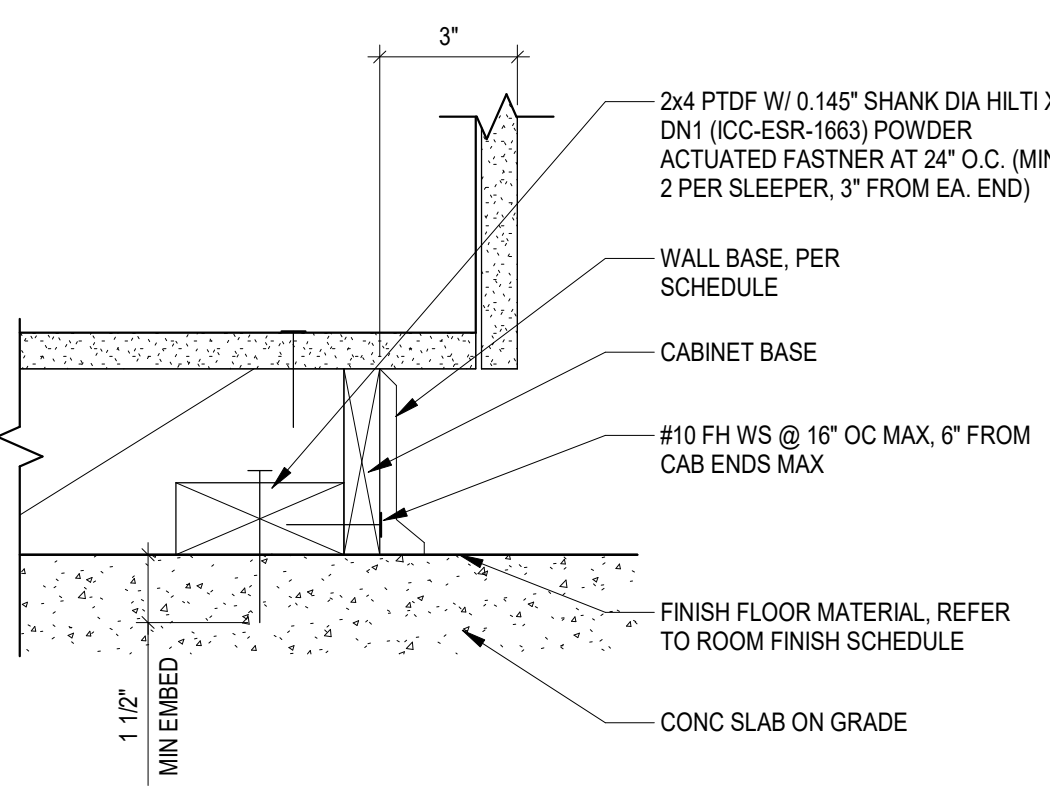

17 BASE SINK CABINET STATION 1" = 1'-0"

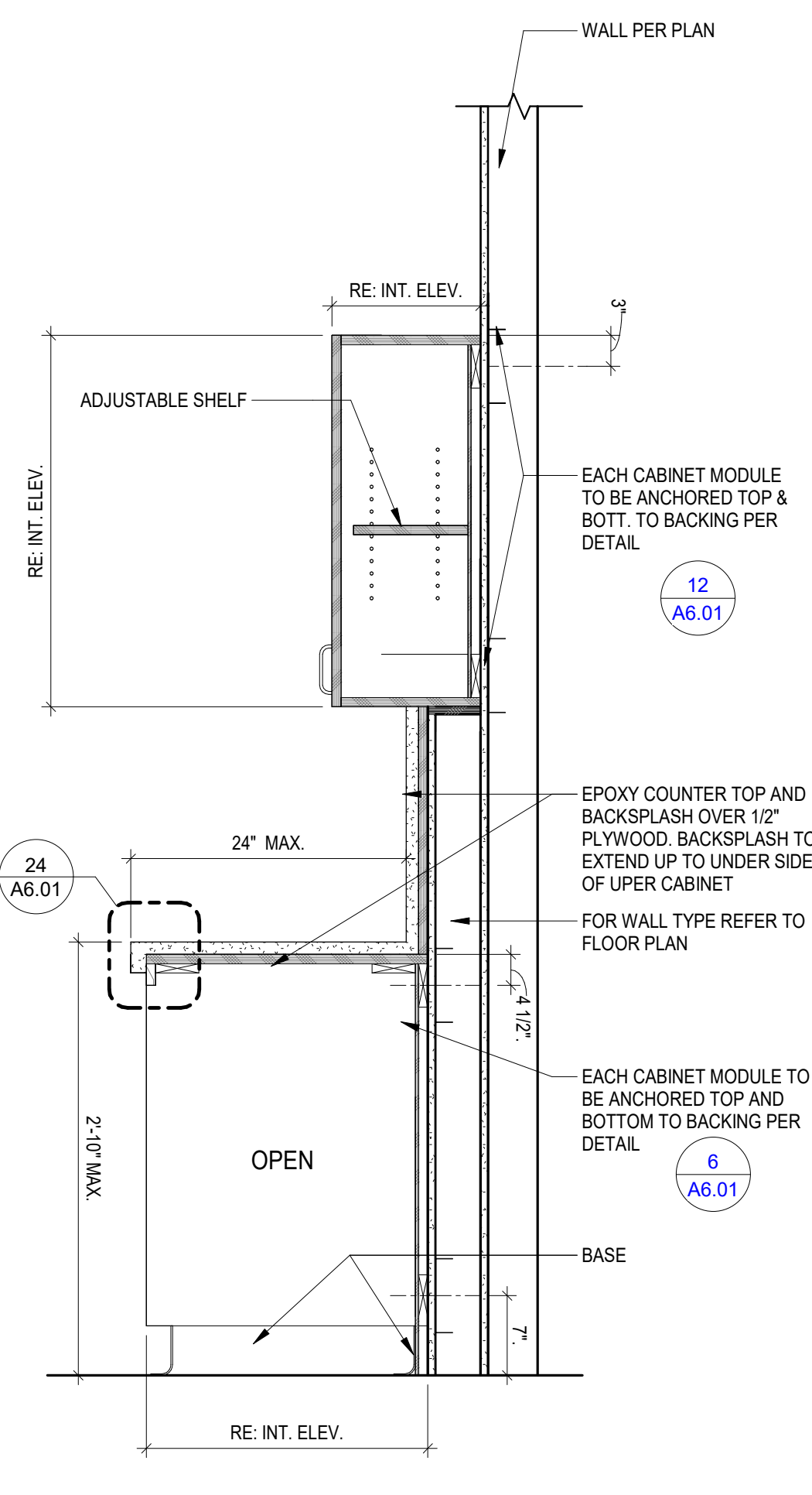

16 BASE ACCESSIBLE CABINET STATION 1" = 1'-0"

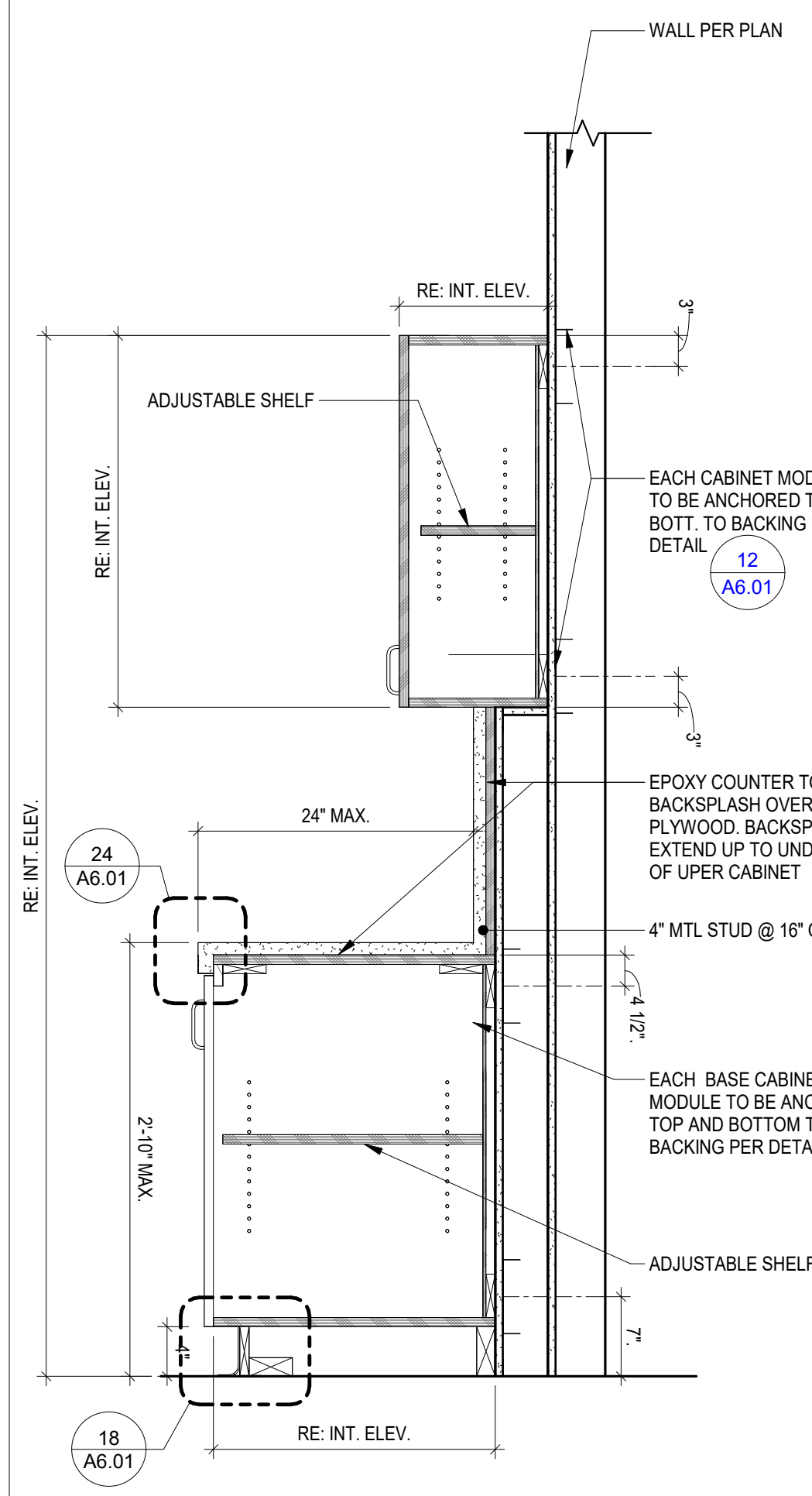

15 BASE & UPPER CABINET, TYP 1" = 1'-0"

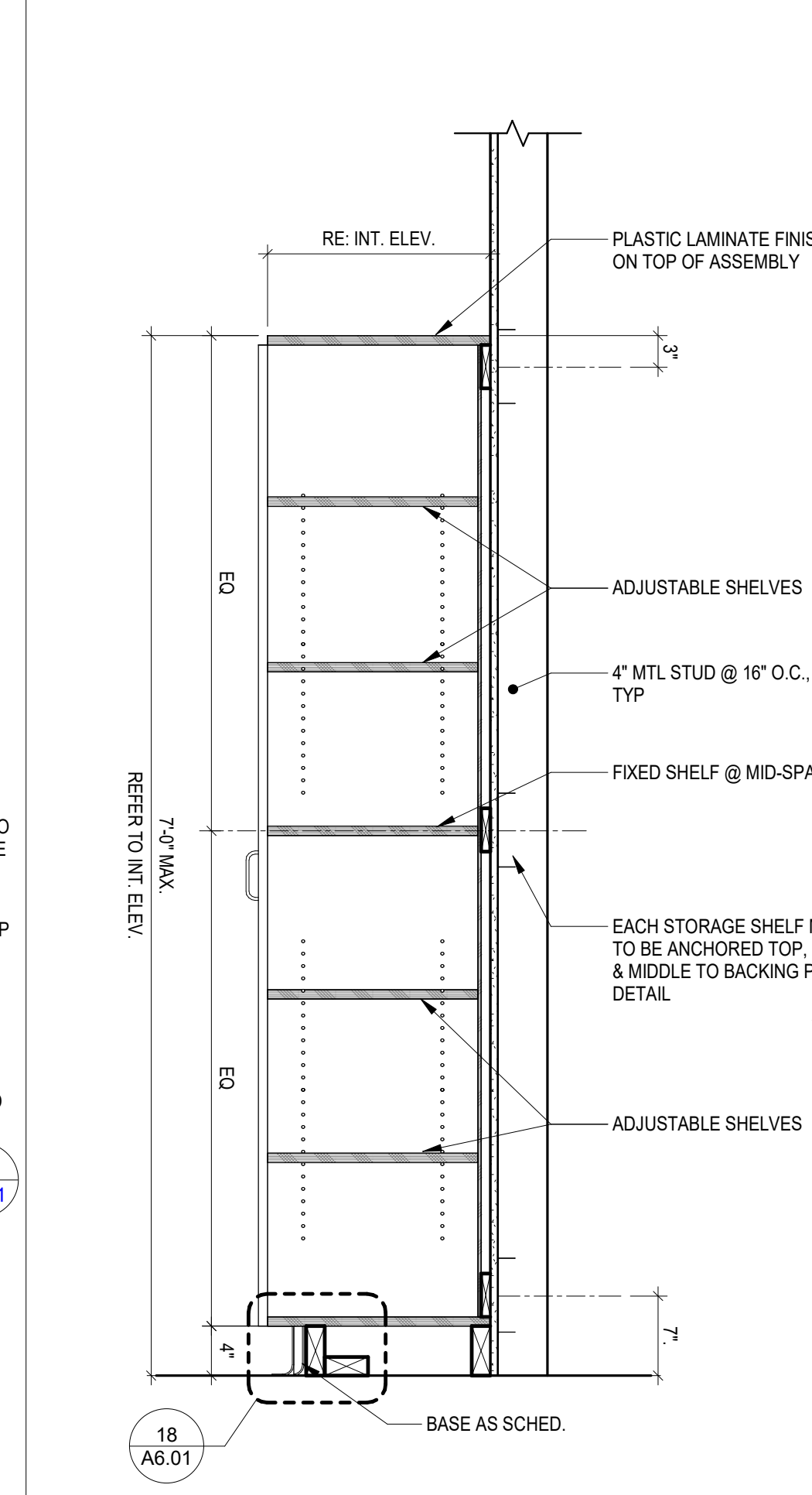

14 TALL STORAGE CABINET 1" = 1'-0"

18 BASE CABINET ANCHORAGE 3" = 1'-0"

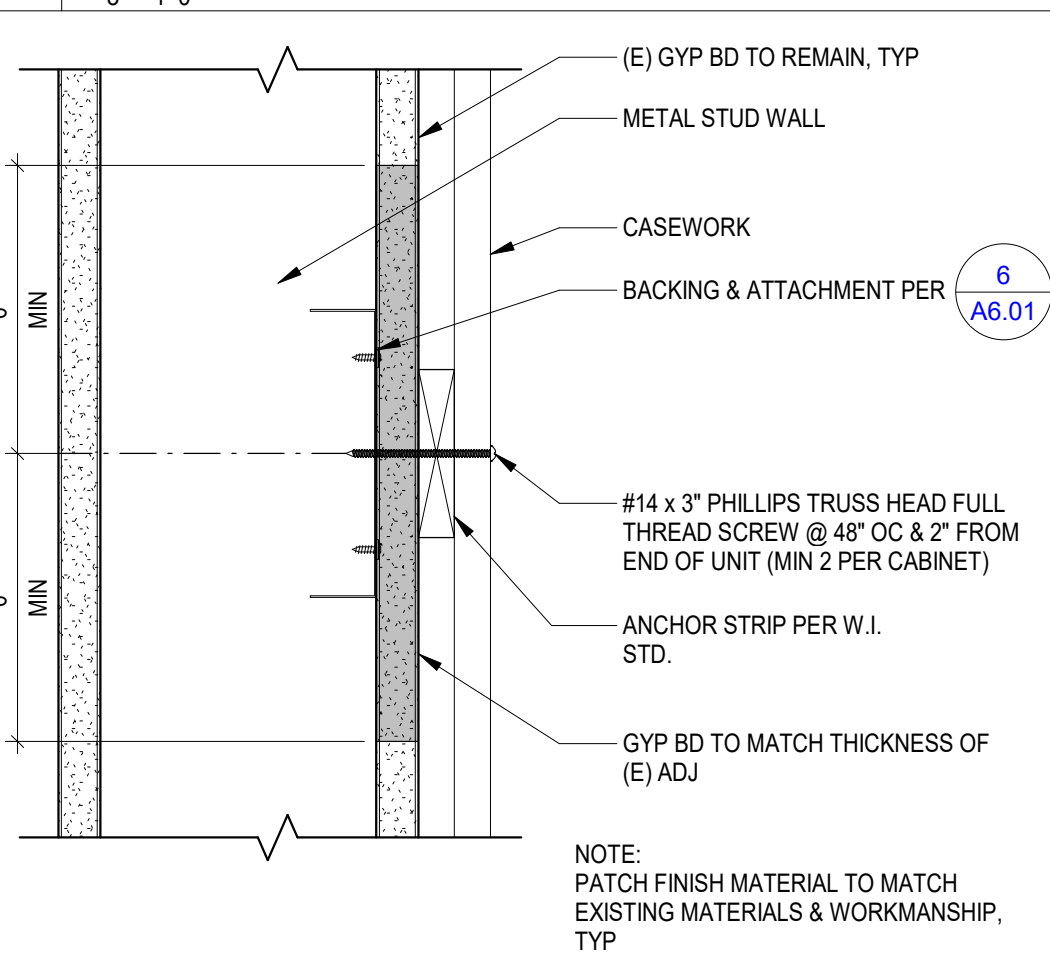

12 CASEWORK BACKING @ (E) MTL STUD WALL 3" = 1'-0"

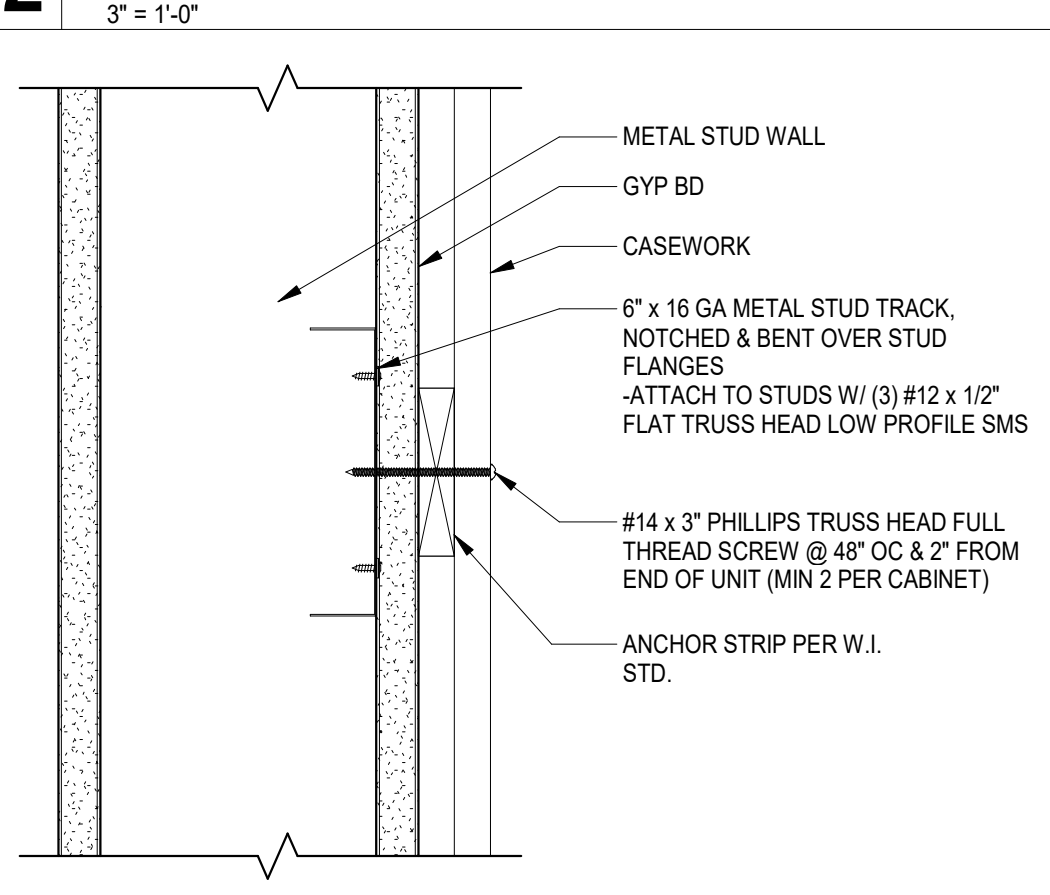

6 CASEWORK BACKING @ MTL STUD WALL 3" = 1'-0"

5 CLASSROOM INTERIOR ELEVATIONS 1/4" = 1'-0"

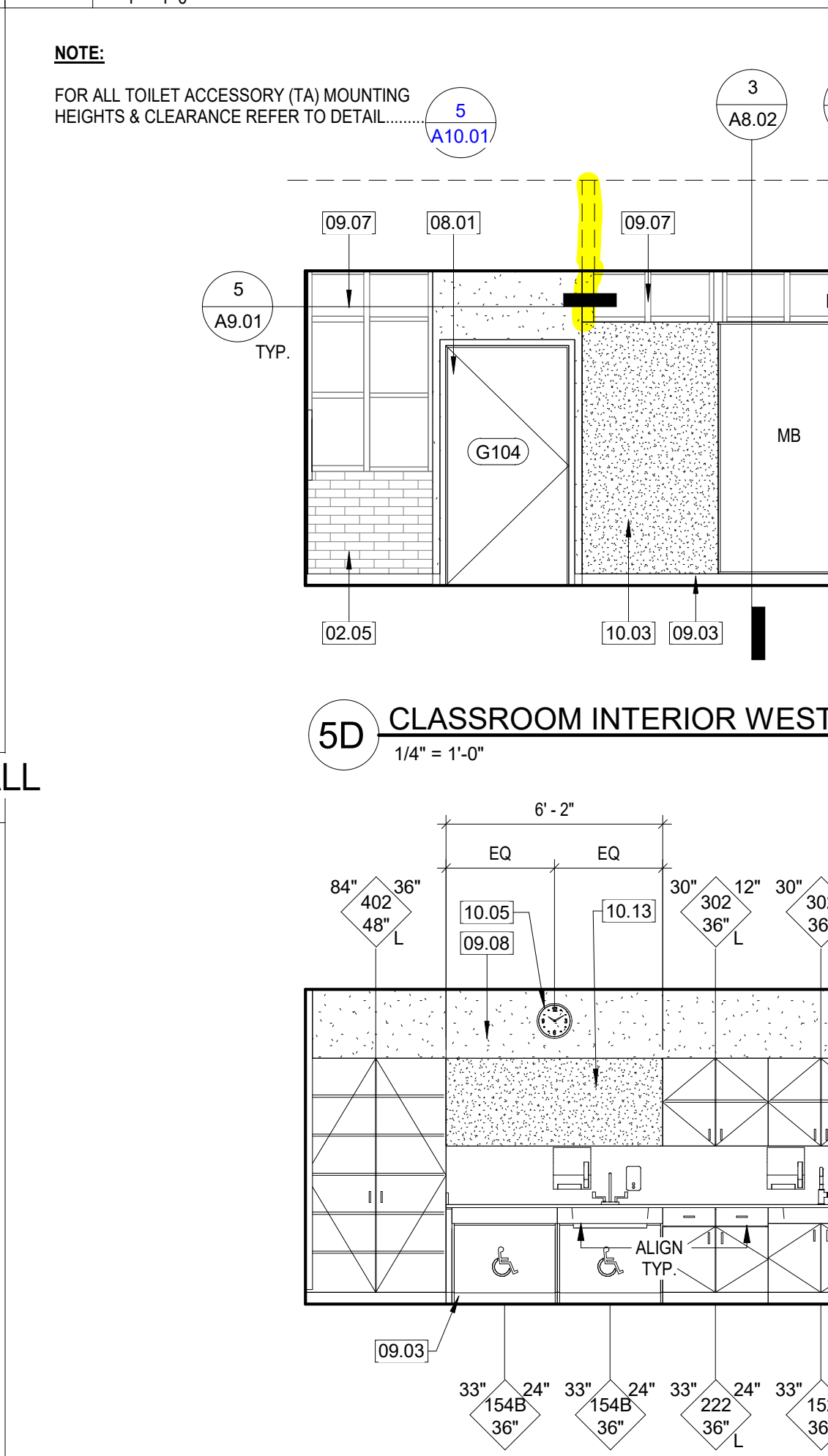

5 CLASSROOM INTERIOR ELEVATIONS 1/4" = 1'-0"

5D CLASSROOM INTERIOR WEST ELEVATION 1/4" = 1'-0"

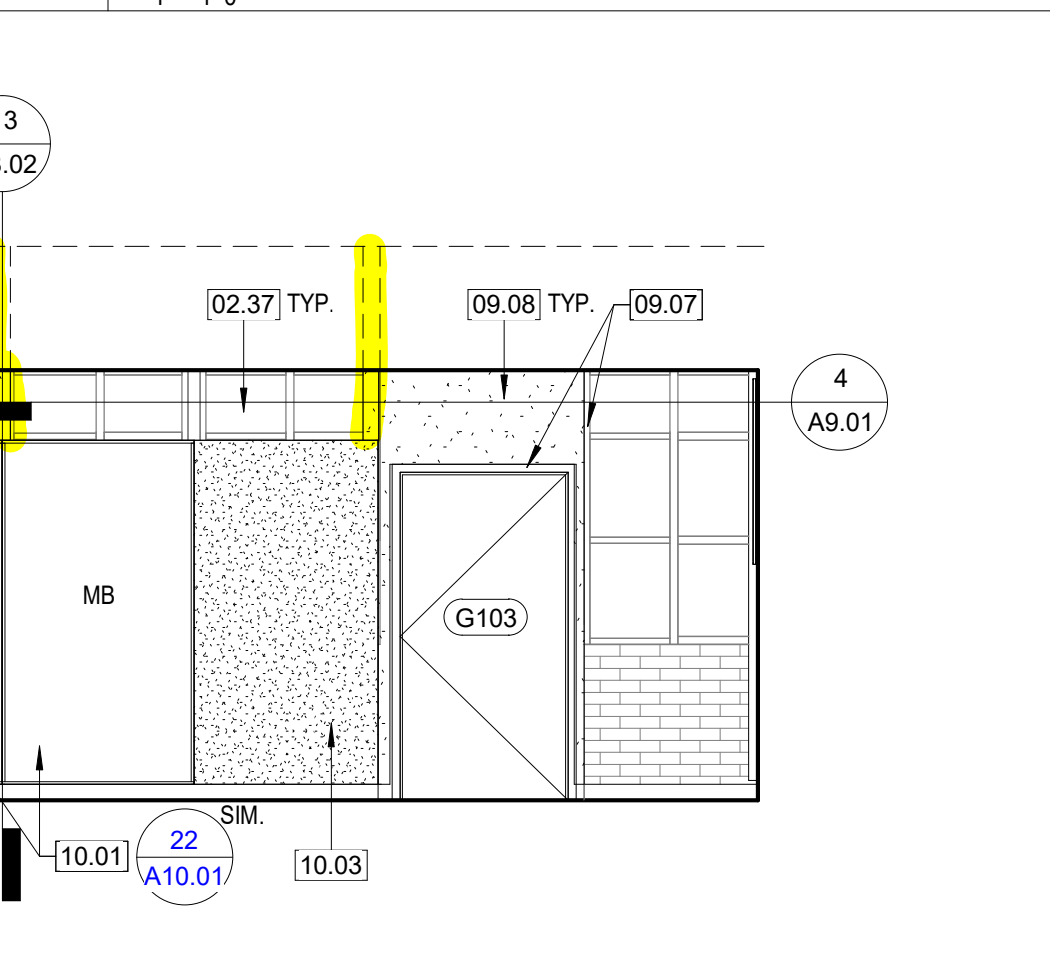

5B CLASSROOM INTERIOR EAST ELEVATION 1/4" = 1'-0"

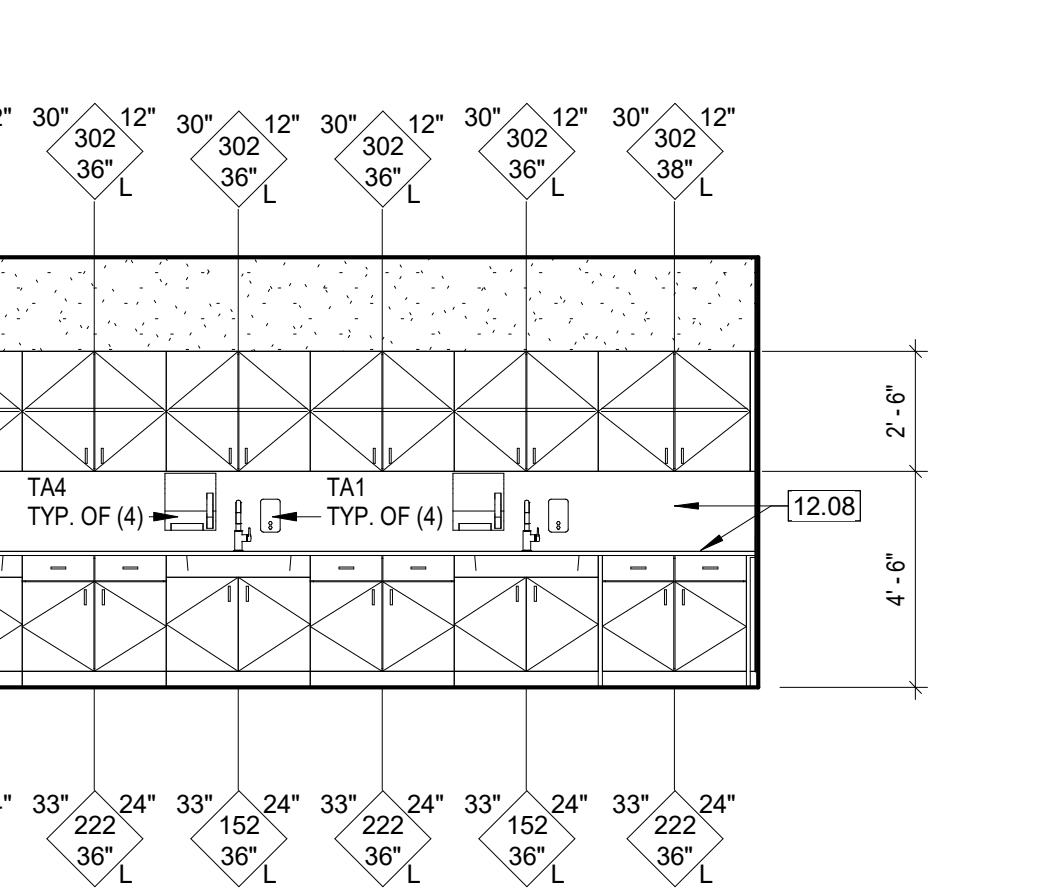

5C CLASSROOM INTERIOR SOUTH ELEVATION 1/4" = 1'-0"

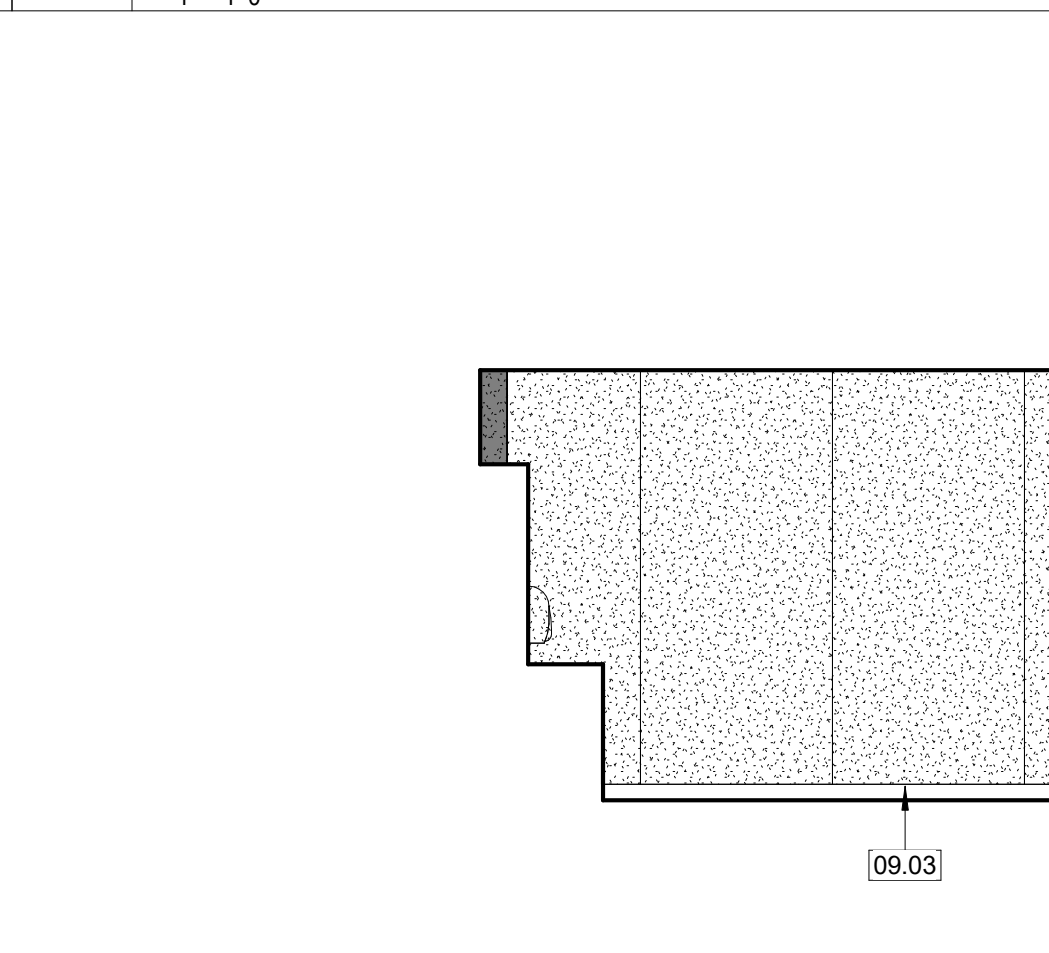

5A CLASSROOM INTERIOR NORTH ELEVATION 1/4" = 1'-0"

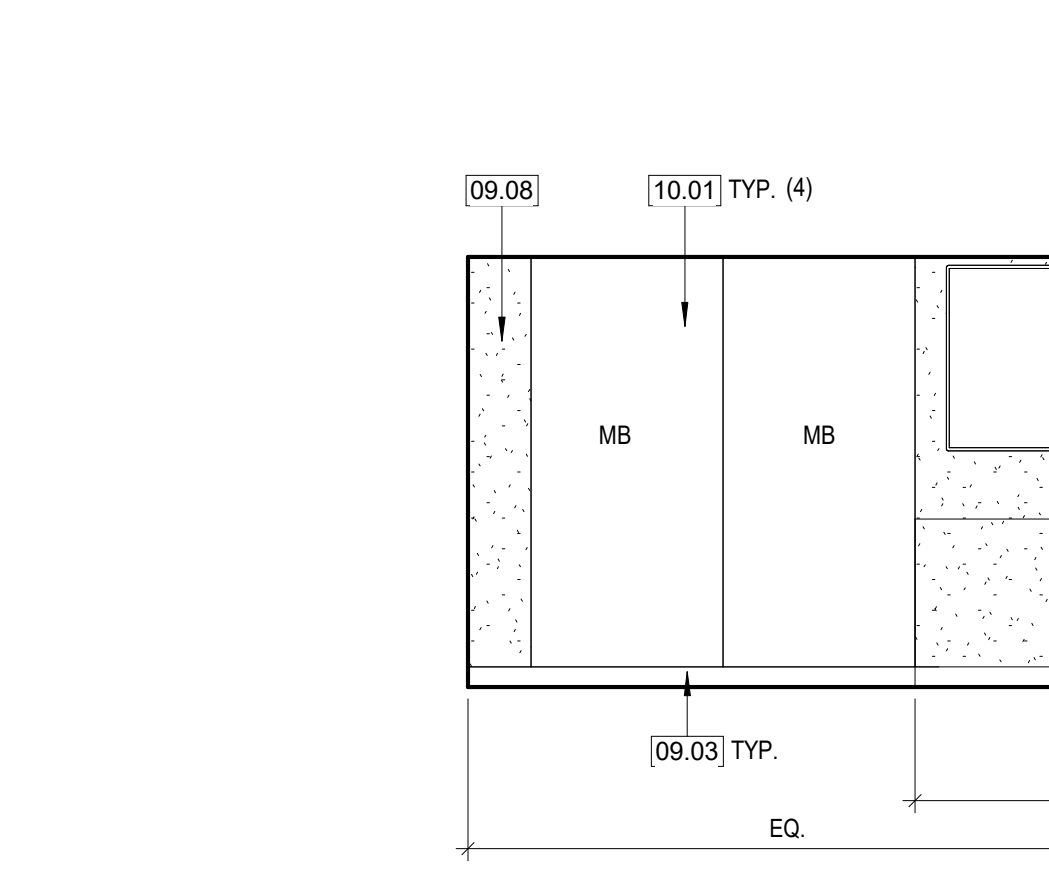

REMODEL KEYED NOTES

#	Description
02.05	(E) BRICK TO REMAIN, PROTECT IN PLACE, REFER TO FINISH SCHEDULE FOR FINISH.
02.37	(E) WINDOW TO REMAIN, PROTECT IN PLACE
06.02	PLASTIC LAMINATE FINISH
08.01	DOOR PER DOOR SCHEDULE
09.03	4" RESILIENT BASE
09.07	PAINT (E) DOOR/DIAPOR FRAME, WINDOW MULLIONS AND WINDOW FRAMES-COLOR, COLOR TO BE APPROVED BY DISTRICT 09
09.08	GYPBOARD - PAINTED U.N.O (COLOR, TO BE APPROVED BY DISTRICT)
09.16	FURRING FOR OUTLETS AND OTHER UTILITIES
10.01	4"-2" WIDE, CUSTOM HEIGHT MAGNIFIED MARKERBOARD
10.02	SEM-RECESSED FIRE EXTINGUISHER & CABINET - 22A10.01
10.03	FULL-HEIGHT TACKABLE WALL COVERING. SEE TYP. INTERIOR ELEVATIONS
10.05	REINSTALL (E) BATTERY OPERATED CLOCK
10.08	6'-0" X 4'-0" WHITE BOARD
10.13	CUSTOM HEIGHT TACKABLE BOARD. SEE TYP. INTERIOR ELEVATIONS
10.15	SOAP DISPENSER, REF: 61G0.04 FOR MOUNTING HEIGHT
10.17	COUNTER MOUNTED SOAP DISPENSER
11.01	TV DISPLAY AND WALL MOUNT (OFC), CONTRACTOR TO PROVIDE BACKING, REF: ELECTRICAL & TELECOM DWGS - 8/A9.01
12.08	EPOXY COUNTERTOP W/ BACKSPLASH
12.09	EPOXY COUNTERTOP
22.02	SINKS (ALUMINUM) W/ GOOSENECK FAUCET AND EYEWASH, HOT & COLD WATER, REFER PLUMBING
22.12	EYE WASH, RE: PLUMBING DWGS
26.03	POWER OUTLET SEE ELECTRICAL DWGS
26.04	DATA OUTLET PER TECHNOLOGY DWGS

ELEVATION LEGEND

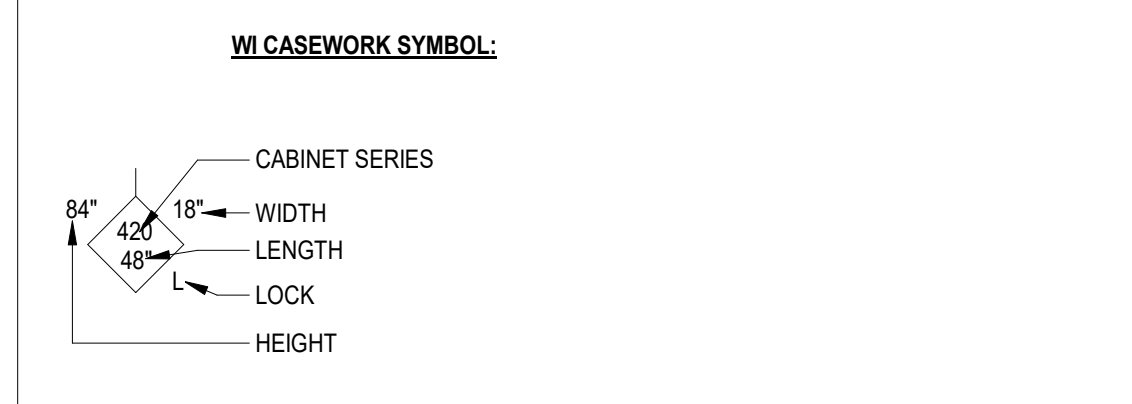

FINISH NOTES

- ALL ITEMS NOT IDENTIFIED AS (E) ARE TO BE PROVIDED NEW.
- ALL FINISH MATERIALS MUST MEET THE FLAME SPREAD RATINGS PER 2016 CBC, CHAPT 8.
- REFER TO INTERIOR ELEVATIONS FOR SPECIFIC MATERIAL LOCATIONS.
- PAINT ALL EXPOSED DUCTWORK, CONDUIT, ELECTRICAL EQUIPMENT, ETC TO MATCH ADJACENT SURFACES, UNO.
- PAINT ALL NON-FACTORY FINISHED EXPOSED METAL.
- REFER TO TYPICAL FLOORING TRANSITION DETAILS FOR ALL FLOORING MATERIALS.
- FLOORING TRANSITIONS AT DOORS SHOULD BE LOCATED UNDER, AND CONCEALED BY THE DOOR IN THE CLOSED POSITION, UNO.
- CONTRACTOR WILL BE RESPONSIBLE FOR PROTECTING FINISHED FLOORING SURFACES FROM DAMAGE DURING ALL CONSTRUCTION PHASES.
- PROVIDE BULLNOSE TRIM AT TRANSITIONS FROM CERAMIC WALL TILE TO OTHER MATERIAL, UNO.
- REFER TO REFLECTED CEILING PLANS FOR CEILING HEIGHTS.
- ALL ELECTRICAL DEVICE COVERS ARE TO BE WHITE, UNO.
- CARPET PATTERNS TO RUN PARALLEL TO CORRIDOR AND/OR PARALLEL TO THE LONG DIMENSION OF A ROOM OR SPACE, UNO.
- ALL HOLLOW METAL, DOOR FRAMES TO BE PAINTED TO MATCH ADJACENT WALL COLOR, UNO.

IDENTIFICATION STAMP  
DIV. OF THE STATE ARCHITECT  
APP: 03-123048 INC.  
REVIEWED FOR  
SS  FLS  ACS   
DATE: 10/05/2023



ARCHITECT PRK Architects, Inc.  
RANCHO CUCAMONGA  
8163 Rochester Avenue, Suite 100  
Rancho Cucamonga  
California 91730  
P 909-987-5909

WALNUT GROVE I.S. - SCIENCE CLASSROOM  
MODERNIZATION

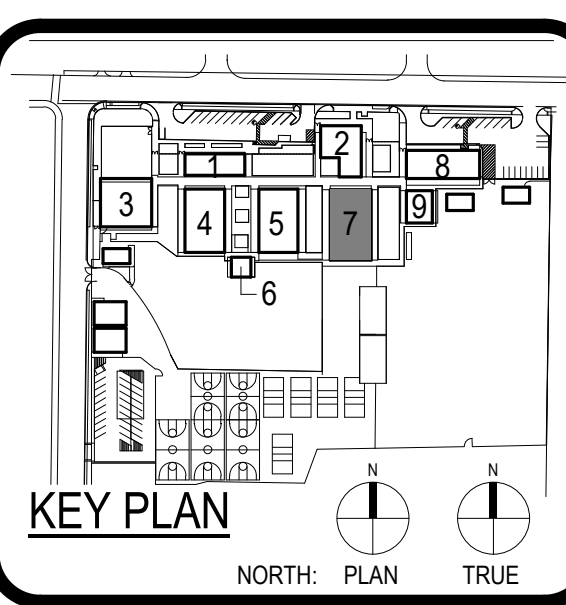

Consultant

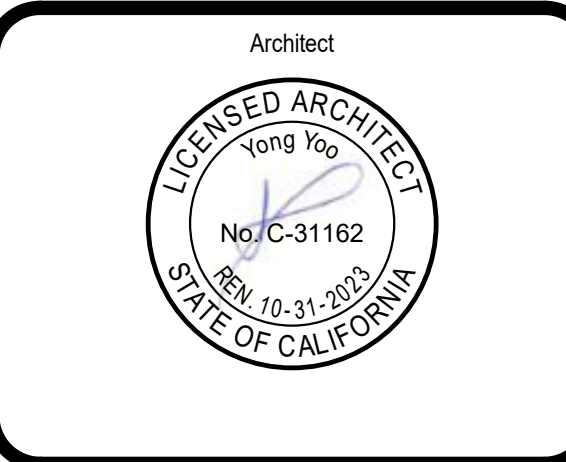

CLIENT		PROJECT NUMBER	
WEST COVINA USD		220117	
DATE	05/09/2023	PROJECT NUMBER	220117
REVISIONS			
No.	Description	Date	

DSA BACKCHECK

INTERIOR ELEVATIONS



STRUCTURAL STEEL AND MISCELLANEOUS METAL

- 1. ALL PORTIONS OF WORK PERTAINING TO STRUCTURAL STEEL CONSTRUCTION SHALL CONFORM TO TITLE 24, PART 2, CHAPTER 22A.
2. ALL STRUCTURAL STEEL SHALL CONFORM TO ASTM A-992, UNLESS NOTED OTHERWISE.
3. ROUND HOLLOW STRUCTURAL SECTION (HSS) SHALL CONFORM TO ASTM A-500, GRADE C.
4. SQUARE AND RECTANGULAR HOLLOW STRUCTURAL SECTIONS (HSS) SHALL CONFORM TO ASTM A-500, GRADE C.
5. CHANNELS, ANGLES AND PLATES SHALL CONFORM TO ASTM A-36, UNLESS NOTED OTHERWISE.
6. ALL BOLTS SHALL CONFORM TO THE FOLLOWING, UNLESS NOTED OTHERWISE:
- ANCHOR BOLTS: ASTM F1554, GRADE 36 U.S.G.
- TYPICAL STEEL CONNECTIONS: ASTM F3125, GRADE A325 OR F1852 (NON-SLIP-CRITICAL)
- MOMENT AND DRAG CONNECTIONS: ASTM F3125, GRADE A325 OR F1852 (SLIP-CRITICAL)
- MISCELLANEOUS CONNECTIONS NOT NOTED OTHERWISE: ASTM A-307
7. HIGH STRENGTH BOLTS SHALL CONFORM TO THE FOLLOWING, UNLESS NOTED OTHERWISE:
- JOINT ASSEMBLIES USING HIGH-STRENGTH BOLTS SHALL BE IN ACCORDANCE WITH SPECIFICATION FOR STRUCTURAL JOINTS USING HIGH STRENGTH BOLTS, BY THE RESEARCH COUNCIL ON STRUCTURAL CONNECTIONS.
- ALL HIGH STRENGTH BOLTS SHALL CONFORM TO ASTM F3125, GRADE A325 OR F1852 TWIST OFF TYPE. NUTS SHALL CONFORM TO ASTM A-563, AND WASHERS SHALL CONFORM TO ASTM F-436.
- PAINT SHALL NOT BE PERMITTED ON CONTACT SURFACES UNLESS NOTED OTHERWISE. CONTACT SURFACES OF BOLTED PARTS SHALL BE DESCALED AND FREE OF DIRT, OIL, BURRS, PITS, AND OTHER DEFECTS WHICH PREVENT SOLID SEATING OF PARTS.
- SLIP-CRITICAL JOINT ASSEMBLIES SHALL BE FULLY PRE-TENSIONED BY TURN-OFF-NUT TIGHTENING, CALIBRATED WRENCH TIGHTENING, INSTALLATION OF ALTERNATE DESIGN BOLTS OR BY DIRECT TENSION INDICATOR TIGHTENING.
8. ALL BOLTS CONNECTING STEEL FRAMING MEMBERS SHALL BE FULLY PRE-TENSIONED AND INSPECTED PER AISC. TWIST OFF TYPE TENSION CONTROL BOLTS ARE ACCEPTABLE.
9. STRUCTURAL STEEL IN SFRS LINES SHALL BE CONNECTED IN SLIP-CRITICAL JOINTS COMPLYING WITH AISC 341-16, SECTION D.2.2, CLASS A FAYING SURFACE.
10. ANCHOR BOLTS SHALL BE HEX HEADED, BENT BAR ANCHORS SHALL NOT BE USED.
11. STRUCTURAL STEEL SHOP DRAWINGS SHALL BE SUBMITTED TO THE ARCHITECT FOR REVIEW AND APPROVAL PRIOR TO FABRICATION.
12. ALL WELDING SHALL CONFORM TO THE STRUCTURAL WELDING CODE - STEEL, AWS D1.1 AND SUPPLEMENT AWS D1.8, BY THE AMERICAN WELDING SOCIETY. WELDING RODS SHALL BE E70XX.
13. ALL WELDING IN SFRS LINES SHALL COMPLY WITH AWS D1.8 AND AISC 341-16 SECTION A3.4A.
14. THE FILLER METAL FOR ALL WELDING SHALL HAVE A NOTCH TOUGHNESS OF NOT LESS THAN 20 FT-LBS AT 0 DEGREES F, AS MEASURED BY A STANDARD CHARPY V-NOTCH TEST, ASTM E23, IN ACCORDANCE WITH THE APPLICABLE FILLER METAL SPECIFICATION REFERENCED IN AWS D1.1 AND SEISMIC SUPPLEMENT AWS D1.8.
15. ALL DEMAND CRITICAL WELDS SHALL HAVE A NOTCH TOUGHNESS OF NOT LESS THAN 40 FT-LBS AT 70 DEGREES F, AS MEASURED BY STANDARD CHARPY V-NOTCH TEST, ASTM E23, IN ACCORDANCE WITH THE APPLICABLE FILLER METAL SPECIFICATION REFERENCED IN AWS D1.1 AND SEISMIC SUPPLEMENT AWS D1.8.
16. ALL WELDING SHALL BE PERFORMED BY CERTIFIED WELDERS.
17. ALL WELDS NOT SPECIFIED SHALL BE CONTINUOUS FILLET WELDS. SIZE OF WELDS SHALL BE BASED ON AWS D1.1 FOR THICKER PART JOINED.
18. BOLT HOLES SHALL BE 1/8" LARGER IN DIAMETER THAN NOMINAL SIZE OF BOLT USED, UNLESS NOTED OTHERWISE. BOLT HOLES AT COLUMN BASEPLATES MAY BE 3/8" MAXIMUM LARGER IN DIAMETER THAN NOMINAL SIZE OF ANCHOR BOLT USED, UNLESS NOTED OTHERWISE.
19. DO NOT PAINT STRUCTURAL STEEL SURFACES THAT ARE TO RECEIVE SPRAY-APPLIED FIREPROOFING OR TO BE ENCASED IN CONCRETE OR MASONRY.
20. ALL STRUCTURAL STEEL AND MISCELLANEOUS METAL ITEMS, INCLUDING CONNECTORS, EXPOSED TO THE WEATHER SHALL BE HOT-DIPPED GALVANIZED, AFTER FABRICATION.
21. STRUCTURAL STEEL SHALL BE DELIVERED TO THE JOB SITE FREE OF EXCESSIVE RUST, MILL SCALE, GREASE, ETC.
22. OPENINGS SHALL NOT BE PLACED IN STEEL MEMBERS UNLESS SPECIFICALLY DETAILED.
23. THE CONTRACTOR SHALL IDENTIFY THE PROTECTED ZONES USING ANY SUITABLE NON-DESTRUCTIVE MEANS (SUCH AS YELLOW PAINT).
24. ONCE THE STEEL DECKING IS IN PLACE, THE CONTRACTOR SHALL USE ANY SUITABLE NON-DESTRUCTIVE MEANS TO IDENTIFY THE PROTECTED ZONES PRIOR TO THE INSTALLATION OF SHEAR STUDS, DECK ATTACHMENTS.
25. AFTER SPRAYED ON FIRE-RESISTIVE MATERIAL HAS BEEN APPLIED, THE CONTRACTOR SHALL USE ANY SUITABLE NON-DESTRUCTIVE MEANS TO IDENTIFY THE PROTECTED ZONES FOR OTHER DISCIPLINES TO PRECLUDE UNAUTHORIZED ATTACHMENTS.

COLD-FORMED STEEL FRAMING

- 1. ALL PORTIONS OF WORK PERTAINING TO COLD-FORMED STEEL CONSTRUCTION SHALL CONFORM TO TITLE 24, PART 2, CHAPTER 22A.
2. ALL LIGHT GAUGE METAL FRAMING SHALL BE GALVANIZED AND SHALL CONFORM TO ASTM A-653 SS, GRADE 50, CLASS 1, WITH A MINIMUM YIELD STRENGTH OF 50 KSI FOR 16 GAUGE AND HEAVIER FRAMING, AND ASTM A-653 SS, GRADE 33, WITH A MINIMUM YIELD STRENGTH OF 33 KSI FOR 18 GAUGE AND LIGHTER FRAMING.
3. DIMENSIONS, PROPERTIES AND TYPES NOTED ARE BASED ON METAL STUDS AND TRACKS BY STEEL STUD MANUFACTURERS ASSOCIATION, ICC NO. ESR-3064P, UNLESS NOTED OTHERWISE.
4. ALL STUDS AT JAMBS OF DOOR AND WINDOW OPENINGS SHALL BE 16 GAUGE, UNLESS NOTED OTHERWISE.
5. WELDING SHALL BE IN ACCORDANCE WITH THE STRUCTURAL WELDING CODE - SHEET STEEL, AWS D1.3, BY THE AMERICAN WELDING SOCIETY.
6. ALL SHEET METAL SCREWS SHALL PROTRUDE 3 EXPOSED THREADS MINIMUM THROUGH BASE METAL FRAMING.
7. ALL METAL STUDS SHALL HAVE STIFFENED FLANGES.
8. SEE ARCHITECTURAL AND STRUCTURAL DRAWINGS FOR SIZE AND GAUGE OF STUDS.
9. THE FOLLOWING ITEMS ARE EXEMPT FROM DSA 103 TEST & INSPECTION WELDING REQUIREMENTS:
- NON-STRUCTURAL INTERIOR STUDS LESS THAN 15'-0" IN HT.
- SOFFIT/CEILING JOISTS LESS THAN 15'-0" IN LENGTH AND LESS THAN 20'-0" ABOVE FINISHED GRADE/FLOOR BELOW.

AUTOMATIC END WELDED STUDS

- 1. AUTOMATIC END WELDED STUDS SHALL BE NELSON GRANULAR FLUX-FILLED SHEAR CONNECTORS OR ANCHOR STUDS OR AN APPROVED EQUIVALENT.
2. STUDS SHALL BE MANUFACTURED OF COLD ROLLED STEEL, WHICH CONFORMS TO ASTM SPECIFICATION A-108, GRADES C-1010 THRU C-1020.
3. STUDS SHALL BE AUTOMATICALLY END WELDED IN ACCORDANCE WITH THE MANUFACTURER'S RECOMMENDATIONS IN SUCH A MANNER AS TO PROVIDE COMPLETE FUSION BETWEEN THE END OF THE STUD AND THE PLATE. THERE SHOULD BE NO POROSITY OR EVIDENCE OF LACK OF FUSION BETWEEN THE WELDED END OF THE STUD AND THE PLATE. THE STUD SHALL DECREASE IN LENGTH DURING WELDING APPROXIMATELY 1/8" FOR 3/8" DIAMETER STUDS AND SMALLER, AND 3/16" FOR STUDS LARGER THAN 3/8" DIAMETER. WELDING SHALL BE DONE ONLY BY QUALIFIED WELDERS APPROVED BY THE WELDING INSPECTOR.

POWDER DRIVEN CONCRETE FASTENERS

- 1. THE USE OF POWDER DRIVEN FASTENERS FOR TENSION LOADS IS LIMITED TO SUPPORT OF MINOR LOADS, SUCH AS ACOUSTICAL CEILINGS, DUCTWORK, CONDUIT, ETC. POWDER DRIVEN CONCRETE FASTENERS MAY NOT BE USED IN CURBS.
2. ALLOWABLE TENSION LOADS SHALL BE LIMITED TO 90 POUNDS, OR 80% OF ICC APPROVED VALUES, WHICHEVER IS LESS. QUALIFICATION FOR USE OF ALL POWER VIBRATED TOOLS MUST MEET ANSI A10.3 STANDARD AS REQUIRED BY THE MANUFACTURER AND ALL OSHA REQUIREMENTS.
3. THE OPERATOR, TOOL, AND FASTENERS SHALL BE PREQUALIFIED BY THE PROJECT INSPECTOR. HE SHALL OBSERVE THE TESTING OF THE FIRST TEN FASTENER INSTALLATIONS. A "PULL-OUT" TEST LOAD OF 200 LBS. SHALL BE APPLIED TO THE PIN IN SUCH A MANNER AS NOT TO RESIST THE SPALLING TENDENCY OF THE CONCRETE SURROUNDING THE PIN. THEREAFTER, RANDOM TESTS, UNDER THE PROJECT INSPECTOR'S SUPERVISION, SHALL BE MADE OF APPROXIMATELY ONE IN TEN PINS. IF ANY PIN FAILS TESTING, TEST ALL PINS OF THE SAME CATEGORY NOT PREVIOUSLY TESTED UNTIL TWENTY CONSECUTIVE PASS, THEN RESUME THE INITIAL TESTING FREQUENCY.
4. FASTENERS SHALL HAVE ICC APPROVAL FOR THE TYPE OF CONCRETE INTO WHICH THE FASTENERS ARE INSTALLED.
5. POWDER DRIVEN CONCRETE FASTENERS ARE NOT PERMITTED IN PRESTRESSED CONCRETE MEMBERS.
6. WHEN INSTALLING DRILLED-IN ANCHORS AND/OR POWDER DRIVEN PINS IN NON-PRESTRESSED REINFORCED CONCRETE, USE CARE AND CAUTION TO AVOID CUTTING OR DAMAGE TO THE REINFORCING BARS. MAINTAIN A MINIMUM CLEARANCE OF ONE INCH BETWEEN THE REINFORCEMENT AND DRILLED-IN ANCHOR AND/OR PIN.

ANCHORS AND/OR DOWELS INSTALLED WITH ADHESIVE

- 1. ANCHORS AND/OR DOWELS SHALL BE INSTALLED WITH ADHESIVE ONLY WHERE INDICATED ON DRAWINGS.
2. ANCHORS AND/OR DOWELS SHALL BE INSTALLED IN CONCRETE USING ONE OF THE FOLLOWING PRODUCTS IN ACCORDANCE WITH THE APPLICABLE ICC/AFPM REPORT:
- HILTI HIT-HY 200 ADHESIVE ICC NO. ESR-3187
- SIMPSON SET-XP ADHESIVE ICC NO. ESR-2508
- DEWALT PURE110+ ADHESIVE ICC NO. ESR-3298
3. ANCHORS AND/OR DOWELS SHALL BE INSTALLED IN GROUTED MASONRY USING ONE OF THE FOLLOWING PRODUCTS IN ACCORDANCE WITH THE APPLICABLE ICC REPORT:
- HILTI HIT-HY 200 ADHESIVE ICC NO. ESR-3963
- SIMPSON SET-XP ADHESIVE AFPMO NO. ER-265
4. ADHESIVE SYSTEMS OTHER THAN THOSE SPECIFIED SHALL BE SUBMITTED AS A SUBSTITUTION, AND ARE SUBJECT TO THE REVIEW AND APPROVAL OF THE ENFORCEMENT AGENCY, THE ARCHITECT, AND THE STRUCTURAL ENGINEER.
5. HOLES SHALL BE DRILLED WITH NON-REBAR-CUTTING DRILL BITS.
6. HOLES SHALL BE CLEAN OF CONCRETE DUST AND DEBRIS USING A STEEL WIRE BRUSH AND OIL-FREE COMPRESSED AIR. HOLES SHALL ALSO BE FREE OF STANDING WATER.
7. PROJECT INSPECTOR SHALL VERIFY INSTALLATION OF ANCHORS OR DOWELS IN ACCORDANCE WITH MANUFACTURER'S RECOMMENDATIONS, INCLUDING CLEANLINESS OF DRILL HOLES AND PROPER EMBEDMENT.
8. ANCHORS SET IN CONCRETE AND GROUTED MASONRY SHALL BE TESTED TO 2 TIMES THE ASD ALLOWABLE TENSION LOAD, 1.25 TIMES THE LRFD STRENGTH CAPACITY, OR 80% OF THE YIELD STRENGTH OF THE BOLT FOR THE SPECIFIC LOCATION OF THE ANCHOR TO BE TESTED, WHICHEVER IS LESS. TORQUE TESTING IS NOT PERMITTED. SEE DETAILS FOR TEST LOADS.
9. ADHESIVE ANCHORS INSTALLED IN HORIZONTAL TO VERTICALLY OVERHEAD ORIENTATION TO SUPPORT SUSTAINED TENSION LOADS SHALL BE DONE BY A CERTIFIED ADHESIVE ANCHOR INSTALLER (AAI) AS CERTIFIED THROUGH AAI/CRSI (ACI 318-14 17.8.2.2). PROOF OF CURRENT CERTIFICATION SHALL BE SUBMITTED TO THE ENGINEER FOR APPROVAL PRIOR TO COMMENCEMENT OF INSTALLATION.
10. ADHESIVE ANCHORS MUST BE INSTALLED IN CONCRETE AGED A MINIMUM OF 21 DAYS.

REINFORCING STEEL

- 1. ALL PORTIONS OF WORK PERTAINING TO FABRICATION AND PLACEMENT OF REINFORCING STEEL SHALL CONFORM TO TITLE 24, PART 2, CHAPTER 19A.
2. REINFORCING BARS SHALL CONFORM TO ASTM A-615 GRADE 60, EXCEPT #3 BARS MAY BE GRADE 40. REINFORCING BARS THAT ARE TO BE WELDED SHALL CONFORM TO ASTM A-706, GRADE 60.
3. WELDING OF REINFORCEMENT SHALL BE WITH LOW HYDROGEN ELECTRODES AND SHALL CONFORM TO STRUCTURAL WELDING CODE - REINFORCING STEEL, AWS D1.4, BY THE AMERICAN WELDING SOCIETY AND SEC. 1903A.8. WELDING RODS USED FOR THE WELDING OF REINFORCING SHALL BE E80XX. ALL WELDING SHALL BE PERFORMED BY CERTIFIED WELDERS.
4. ALL REINFORCING BAR BENDS SHALL BE MADE COLD. ALL #5 OR LARGER REINFORCING BARS SHALL NOT BE RE-BENT.
5. FUSION WELDED REINFORCING STEEL ASSEMBLIES SHALL CONFORM TO SEC. 1903A.8. TIES/STIRRUP BARS IN FUSION WELDED ASSEMBLIES SHALL CONFORM TO ASTM A-706, AND LONGITUDINAL HOLDING WIRES SHALL CONFORM TO ASTM A-1064.
6. WELDED WIRE FABRIC SHALL CONFORM TO ASTM A-185, AND SHALL BE LAPPED 11/2 SPACES AND 12" MINIMUM.
7. DOWELS BETWEEN FOOTINGS AND WALLS OR COLUMNS SHALL BE THE SAME GRADE, SIZE, SPACING AND NUMBER AS THE VERTICAL REINFORCEMENT, RESPECTIVELY.
8. REINFORCING SPLICES SHALL BE MADE AS INDICATED ON THE DRAWINGS.
9. ALL VERTICAL REINFORCING SHALL BE CONTINUOUS BETWEEN TWO DIAPHRAGM LEVELS, UNLESS NOTED OTHERWISE.
10. D ANY BURIED STRUCTURES, SUCH AS CESSPOOLS, CISTERNS, FOUNDATIONS, ETC. BE FOUND.

POST-INSTALLED ANCHORS

- 1. ACCEPTABLE EQUIVALENT MANUFACTURERS OF POST-INSTALLED EXPANSION ANCHORS AND SCREW ANCHORS SHALL BE HILTI INC., SIMPSON STRONG-TIE COMPANY INC., OR DEWALT, UNO.
2. TESTS FOR POST-INSTALLED ANCHORS IN HARDENED CONCRETE SHALL CONFORM TO TITLE 24, PART 2, CHAPTER 19A, SECTION 1910A.5.
3. POST-INSTALLED ANCHOR INSTALLATION SHALL BE INSPECTED BY A SPECIAL INSPECTOR SPECIFICALLY APPROVED BY THE ENFORCEMENT AGENCY FOR THAT PURPOSE.
4. POST-INSTALLED ANCHOR TESTING SHALL BE DONE IN THE PRESENCE OF THE PROJECT INSPECTOR.
5. TEST QUANTITY OF POST-INSTALLED ANCHORS AS NOTED BELOW:
APPLICATION QUANTITY
SILL PLATES 10% OF BOLTS
STRUCTURAL 100% OF BOLTS
NON-STRUCTURAL (EQUIP. ANCHORAGE, ETC.) 50% OF BOLTS
6. IF ANY ANCHOR FAILS TESTING, TEST ALL ANCHORS OF THE SAME CATEGORY NOT PREVIOUSLY TESTED UNTIL TWENTY (20) CONSECUTIVE ANCHORS PASS, THEN RESUME INITIAL TESTING FREQUENCY.
7. TORQUE TESTING SHALL BE APPLIED BY CALIBRATED WRENCH. TENSION TESTING (WHERE INDICATED) SHALL BE APPLIED BY HYDRAULIC JACK OR CALIBRATED SPRING LOADING DEVICE.
8. THE FOLLOWING CRITERIA SHALL APPLY FOR THE ACCEPTANCE OF INSTALLED POST-INSTALLED ANCHORS:
A. TORQUE WRENCH METHOD: THE APPLICABLE TEST TORQUE MUST BE ATTAINED WITHIN ONE-HALF (1/2) TURN OF THE NUT. SLEEVE ANCHORS 3/8 INCH DIAMETER OR LESS MUST ATTAIN THE SPECIFIED TEST TORQUE WITHIN ONE-QUARTER (1/4) TURN OF THE NUT, AND THREADED ANCHORS MUST ATTAIN THE SPECIFIED TEST TORQUE WITHIN ONE-QUARTER (1/4) TURN OF THE SCREW AFTER INITIAL SEATING OF THE SCREW HEAD.
B. HYDRAULIC RAM METHOD: (FOR TENSION TESTING WHERE INDICATED) ANCHORS SHALL MAINTAIN THE TENSION TEST LOAD FOR A MINIMUM OF 15 SECONDS AND SHALL EXHIBIT NO DISCERNABLE MOVEMENT DURING THE TENSION TEST. (AN EXAMPLE OF DISCERNABLE MOVEMENT WOULD BE LOOSENING OF THE WASHER UNDER THE NUT).
9. TEST LOADS (1)(2)(3)

Table with 4 columns: ANCHOR DIAMETER (INCH), ANCHOR DEPTH (INCHES), REQ'D ANCHOR DEPTH (INCHES NOMINAL), TORQUE (FT-LBF). Rows include 3/8, 1/2, 5/8, and 3/4 inch diameters with corresponding depths and torques.

- (1) TEST VALUES ARE BASED ON KWIK BOLT T22 (KB-T22) EXPANSION ANCHORS BY HILTI, INC. (ICC EVALUATION REPORT NUMBER ESR-4266).
(2) TEST VALUES ARE BASED ON CARBON STEEL ANCHORS.
(3) VERIFY TORQUE VALUES WITH MANUFACTURER FOR SIMPSON STRONG-BOLT 2 (ICC ESR-3037) OR DEWALT POWER-STUD+S02 (ICC ESR-2502)

Table with 3 columns: ANCHOR DIAMETER (INCH), ANCHOR DEPTH (INCHES), TORQUE (FT-LBF). Rows include 1/4, 3/8, 1/2, 5/8, and 3/4 inch diameters with corresponding depths and torques.

- (1) TEST VALUES ARE BASED ON TITEN HD SCREW ANCHORS BY SIMPSON STRONG-TIE, (ICC EVALUATION REPORT NUMBER ESR-2713).
(3) VERIFY TORQUE VALUES WITH MANUFACTURER FOR HILTI KWIK HUS-EZ SCREW ANCHORS (ICC ESR-3027) OR DEWALT SCREW-BOLT+S SCREW ANCHOR (ICC ESR-3889)

PROJECT DESIGN CRITERIA

- 1. BASIC DESIGN LIVE LOADS:
ROOF: 20 PSF (REDUCIBLE)
2. WIND LOADS
RISK CATEGORY: III
EXPOSURE CATEGORY: C
BASIC DESIGN WIND SPEED (3-SECOND GUST), V = 102 MPH
ALLOWABLE STRESS DESIGN WIND SPEED, V\_50 = 79 MPH
VELOCITY PRESSURE EXPOSURE COEFFICIENT, K\_z = VARIES
TOPOGRAPHIC FACTOR, K\_{zt} = 1.0
WIND DIRECTIONALITY FACTOR, K\_d = 0.85
GROUND ELEVATION FACTOR, K\_1 = 1.00
GUST EFFECT FACTOR, G = 0.85

- A. COMPONENTS & CLADDING (ASCE 7-16, CH. 30)
q\_s = 0.00256 K\_{zt} K\_{ex} K\_d V\_{50}^2
P = q\_s [(C\_{fp}) - (C\_{gn})]
EXTERNAL PRESSURE COEFFICIENT, (C\_{ep}) = [FIG. 30.3-1 THRU 30.3-7]
INTERNAL PRESSURE COEFFICIENT, (C\_{gp}) = TABLE 26.13-1

- 3. EARTHQUAKE LOADS
SEISMIC DESIGN CRITERIA (BASES ON ATC HAZARD SEISMIC DESIGN SERVICE)
S\_s = 1.672
S\_d = 0.803
SITE CLASS: D
F\_a = 1.2
F\_v = 1.7
S\_ms = 1.337
RISK CATEGORY: III
SEISMIC DESIGN CATEGORY: D

WOOD

- 1. ALL PORTIONS OF WORK PERTAINING TO WOOD CONSTRUCTION SHALL CONFORM TO TITLE 24, PART 2, CHAPTER 23, INCLUDING ADDITIONAL REQUIREMENTS AND EXCEPTIONS, AS APPLICABLE.
2. LUMBER SHALL BE GRADED IN ACCORDANCE WITH THE STANDARD GRADING RULES NO. 17 OF THE WEST COAST LUMBER INSPECTION BUREAU, OR THE STANDARD GRADING RULES OF THE WESTERN WOOD PRODUCTS ASSOCIATION.
3. DIMENSION LUMBER SHALL BE DOUGLAS FIR-LARCH, NO. 1 AND BETTER GRADE, UNLESS NOTED OTHERWISE. TIMBERS SHALL BE DOUGLAS FIR LARCH, NO. 1 GRADE, UNLESS NOTED OTHERWISE. MOISTURE CONTENT AT TIME OF INSTALLATION SHALL BE 19% OR LESS.
4. ALL PLYWOOD SHALL BE STRUCTURAL 1 AND COMPLY WITH PRODUCT STANDARD PS-1. USE PLYWOOD NAILS SAME GAUGE AS COMMON WIRE NAILS WITH LENGTHS AT LEAST EQUAL TO PLYWOOD THICKNESS PLUS REQUIRED PENETRATION IN ACCORDANCE WITH CBC SECTIONS 2306.2 (AWC SDPWS TABLE 4.2A) OR 2306.3 (AWC SDPWS TABLE 4.3A), AS APPLICABLE.
5. EXPOSED MEMBERS SHALL BE SELECT STRUCTURAL GRADE, FREE OF HEART CENTER (WHERE SIZE PERMITS), AND SELECTED FOR APPEARANCE AND STRAIGHTNESS.
6. BOLT HOLES SHALL BE A MINIMUM OF 1/8" TO A MAXIMUM OF 1/4" LARGER DIAMETER THAN NOMINAL SIZE OF BOLT USED. RETIGHTEN ALL NUTS PRIOR TO CLOSING IN.
7. STANDARD CUT WASHERS SHALL BE USED UNDER BOLT HEADS AND NUTS AGAINST WOOD. USE HEAVY PLATE OR MALLEABLE IRON WASHERS WHERE NOTED.
8. DO NOT BORE OR NOTCH MEMBERS, EXCEPT WHERE SHOWN IN DETAILS. OBTAIN ENFORCEMENT AGENCY AND STRUCTURAL ENGINEER'S APPROVAL FOR ANY HOLES OR NOTCHES NOT DETAILED.
9. METAL CONNECTORS FOR WOOD CONSTRUCTION SHALL BE SIMPSON "STRONG-TIE", KC METALS, OR APPROVED EQUAL, UNLESS NOTED OTHERWISE. PRODUCT CALLOUT ON PLANS REFERS TO SIMPSON "STRONG TIE" MODEL NUMBER AND KC METALS PRODUCT REFERENCE NUMBER. FILL ALL ROUND AND TRIANGLE HOLES WITH THE SPECIFIED NAILS, SCREWS, OR BOLTS AS REQUIRED PER THE MANUFACTURER CATALOG. APPROVED EQUALS MAY ONLY BE USED WITH PRIOR APPROVAL FROM ENFORCEMENT AGENCY AND THE STRUCTURAL ENGINEER.
10. ALL SILL PLATES WHICH REST ON FOUNDATION OR SLAB ON GRADE SHALL BE PRESERVATIVE-TREATED IN ACCORDANCE WITH CBC SEC. 2303.1.9, AND SHALL BEAR THE QUALITY MARK OF AN APPROVED INSPECTION AGENCY THAT MAINTAINS CONTINUING SUPERVISION, TESTING AND INSPECTION OVER THE QUALITY OF PRESERVATIVE-TREATED WOOD. CUTS AND HOLES SHALL BE RETREATED.
11. JOISTS MORE THAN 8-INCH DEPTH SHALL BE CONTINUOUSLY BRIDGED BY SOLID BLOCKING, 2 INCHES THICK AND THE FULL DEPTH OF THE JOIST, SPACED AT 8 FEET ON CENTER.
12. ALL NAILING SHALL CONFORM TO CBC TABLE 2304.10.1 - FASTENING SCHEDULE. USING COMMON NAIL ALL NAILS 200 AND LARGER AND WHERE REQUIRED TO PREVENT SPLITTING, FASTENERS IN CONTACT WITH PRESERVATIVE-TREATED WOOD SHALL BE OF HOT-DIPPED ZINC-COATED GALVANIZED STEEL.
13. LAG SCREWS SHALL HAVE LEAD HOLES BORED BEFORE INSTALLING. HOLE DIAMETERS SHALL BE AS FOLLOWS:
A. SHANK PORTION SAME DIAMETER AND LENGTH OF SHANK.
B. THREADED PORTION 0.40 TO 0.70 DIAMETER OF SHANK AND SAME LENGTH AS THREADED PORTION.

CONCRETE

- 1. ALL PORTIONS OF WORK PERTAINING TO CONCRETE CONSTRUCTION SHALL CONFORM TO TITLE 24, PART 2, CHAPTER 19A.
2. CONCRETE MIXES SHALL BE DESIGNED BY A QUALIFIED TESTING LABORATORY. MIX DESIGNS SHALL CONFORM TO ACI 318, SEC. 26.4, CBC SEC. 1903A AND 1904A. MIX DESIGNS SHALL INCORPORATE THE FOLLOWING CRITERIA:
- MINIMUM OF 5 SACKS OF CEMENT PER CUBIC YARD OF CONCRETE. MAXIMUM OF 7 SACKS OF CEMENT PER YARD OF CONCRETE.
- MAXIMUM WATER/CEMENT RATIO (BY WEIGHT) OF CONCRETE IN CONTACT WITH SOIL SHALL BE 0.45.
- MAXIMUM SLUMP SHALL NOT EXCEED 3" ± 1" FOR FOOTINGS, SLABS ON GRADE, AND MASS CONCRETE; AND 4" ± 1" FOR OTHER CONCRETE. SLUMP LIMITATIONS NOTED SHALL APPLY TO CONCRETE MIX PRIOR TO THE ADDITION OF ANY WATER-REDUCING ADMIXTURES OR SUPER-PLASTICIZERS. MAXIMUM SLUMP MAY BE INCREASED TO 5" ± 1" FOR MIX INCLUDING WATER-REDUCING ADMIXTURES OR SUPER-PLASTICIZERS.
- CALCIUM CHLORIDE OR ADMIXTURES CONTAINING CHLORIDE(S) SHALL NOT BE USED.
3. SCHEDULE OF STRUCTURAL CONCRETE 28 DAY MINIMUM STRENGTHS AND TYPES:
- SLABS ON GRADE: 145 PCF, f\_c = 3000 PSI (NOTE: 2300 PSI USED FOR DESIGN)
- ELSEWHERE UNLESS NOTED: 145 PCF, f\_c = 3000 PSI
4. PORTLAND CEMENT SHALL CONFORM TO ASTM C-150, TYPE II. CEMENT USED FOR CONCRETE IN CONTACT WITH SOIL SHALL CONFORM TO ASTM C-150, TYPE III.
5. AGGREGATE FOR NORMAL WEIGHT CONCRETE SHALL CONFORM TO ASTM C-33. COMBINED AGGREGATE GRADATION OF 3/4" MAXIMUM (PEA GRAVEL) SHALL NOT BE USED.
6. READY MIXED CONCRETE SHALL CONFORM TO ASTM C-94.
7. PLACEMENT OF CONCRETE SHALL CONFORM TO ACI 304. CLEAN AND ROUGHEN TO 1/4" AMPLITUDE ALL CONCRETE SURFACES AGAINST WHICH CONCRETE IS TO BE PLACED.
8. ALL REINFORCING BARS, ANCHOR BOLTS AND OTHER CONCRETE INSERTS SHALL BE SECURED IN POSITION PRIOR TO PLACING CONCRETE.
9. PROVIDE SLEEVES FOR PLUMBING AND ELECTRICAL OPENINGS IN CONCRETE BEFORE PLACING. DO NOT CUT ANY REINFORCING WHICH MAY CONFLICT. CORING IN CONCRETE IS NOT PERMITTED EXCEPT AS SHOWN. NOTIFY THE STRUCTURAL ENGINEER IN ADVANCE. OF CONDITIONS NOT SHOWN ON THE STRUCTURAL DRAWINGS.
10. THE FOLLOWING MINIMUM CONCRETE COVER SHALL BE PROVIDED FOR REINFORCEMENT:
CONCRETE CAST AGAINST AND PERMANENTLY EXPOSED TO EARTH ..... 3"
CONCRETE EXPOSED TO EARTH OR WEATHER:
#6 THROUGH #10 BARS ..... 2"
#8 BARS, #11 OR #12 WIRE AND SMALLER ..... 1 1/2"
CONCRETE NOT EXPOSED TO WEATHER OR IN CONTACT WITH GROUND:
SLABS, WALLS, JOISTS
#14 AND #18 BARS ..... 1 1/2"
#11 BAR AND SMALLER ..... 3/4"
BEAMS, COLUMNS
PRIMARY REINFORCEMENT STIRRUPS, TIES, SPIRALS ..... 1 1/2"

IDENTIFICATION STAMP DIV. OF THE STATE ARCHITECT APP: 03-123048 INC. REVIEWED FOR DATE: 10/05/2023



ARCHITECT PRK Architects, Inc. RANCHO CUCAMONGA 8163 Rochester Avenue, Suite 100 Rancho Cucamonga California 91730 P 909-987-5909

WALNUT GROVE I.S. SCIENCE CLASSROOM MODERNIZATION

PROJECT ADDRESS: 614 E. Vines Ave. West Covina, CA 91790 DSA BACKCHECK DSA APPL. NO. 03-123048 DSA FILE NO. 03-10

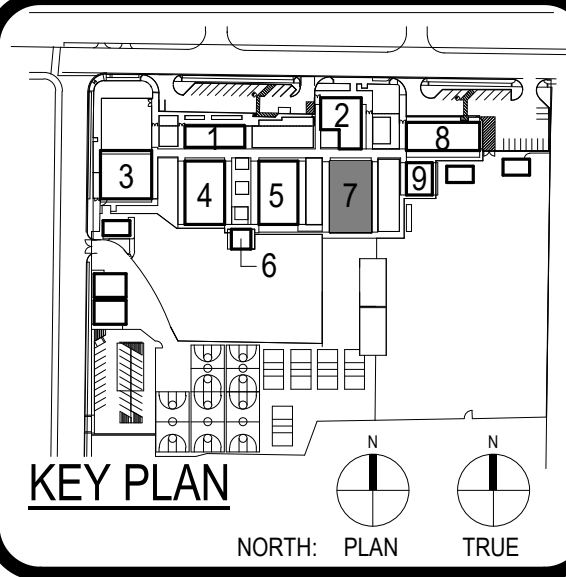

Consultant

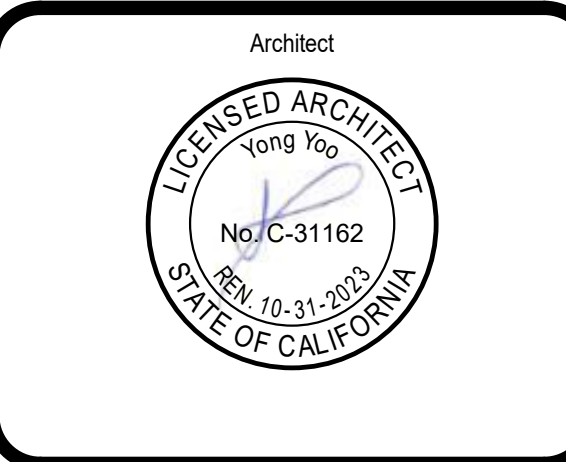

Table with columns: No., Description, Date. Includes client information: WEST COVINA USD, DATE 05/09/2023, PROJECT NUMBER 220117.

DSA BACKCHECK

STRUCTURAL GENERAL NOTES

A8.01



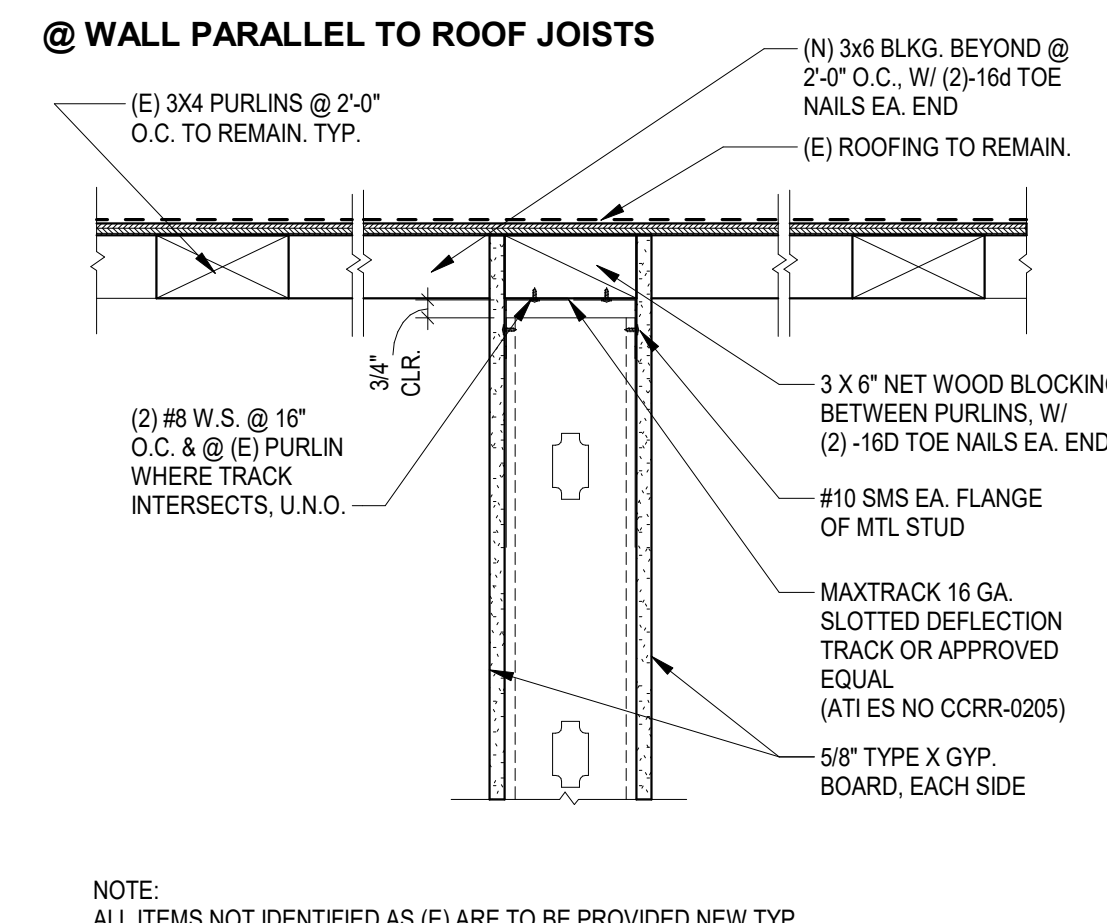

**30** MTL STUD WALL ANCHOR TO (E) STRUCT.  
1 1/2" = 1'-0"

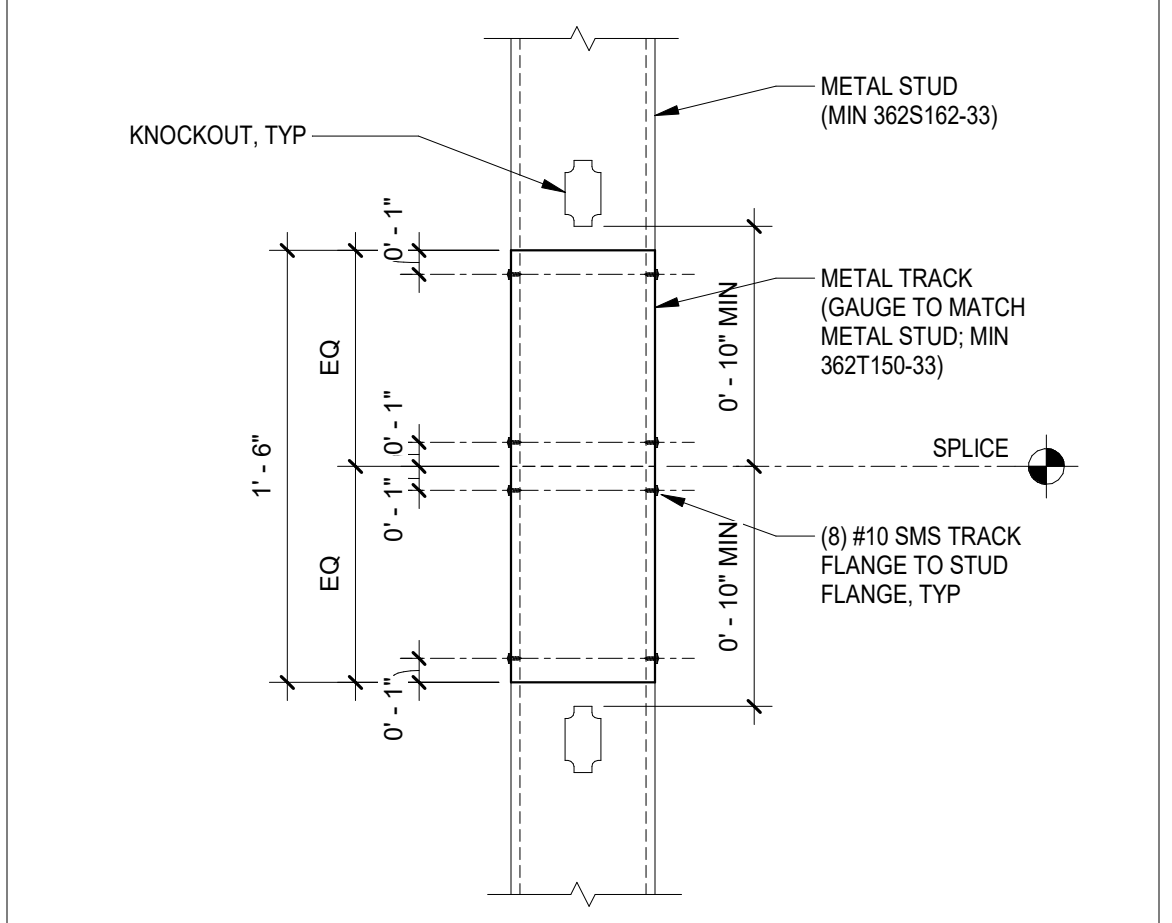

**29** METAL STUD SPLICE  
1 1/2" = 1'-0"

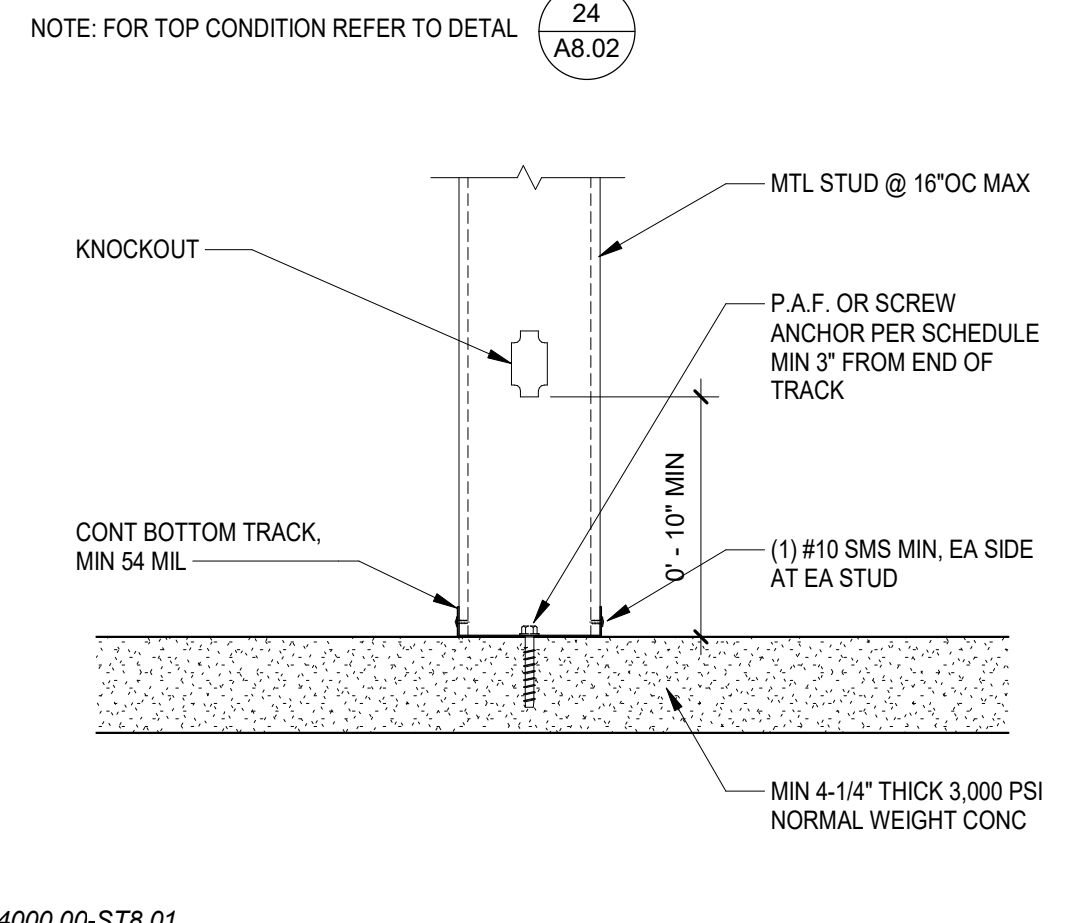

**28** METAL STUD BOTTOM TRACK  
1 1/2" = 1'-0"

**WALLS NOT SUPPORTING CABINETS OR EQUIP ON EITHER SIDE**

MAX WALL HEIGHT	P.A.F.		3/8" SCREW ANCHOR	
	MAX SPACING	MIN EMBED	MIN EDGE DISTANCE	MIN EMBED
9'-0"	16"	1-1/4"	4"	32"
12'-0"	16"	1-1/4"	4"	32"
16'-0"	8"	1-1/4"	4"	32"

**ALL OTHERS (SUPPORTING LOADS UP TO 285 PLF)**

MAX WALL HEIGHT	P.A.F.		3/8" SCREW ANCHOR	
	MAX SPACING	MIN EMBED	MIN EDGE DISTANCE	MIN EMBED
9'-0"	N/A	-	-	32"
12'-0"	N/A	-	-	32"
16'-0"	N/A	-	-	24"

**NOTES:**  
 1. Sds = 1.337g VALUE  
 2. P.A.F. = POWER/POWDER ACTUATED FASTENER: HILTI X-U (ICC-ES ESR 2269), OR EQUAL  
 3. SCREW ANCHOR SHALL BE SIMPSON TITEN HD (ICC-ES ESR 2113), OR EQUAL

**20** PARTITION TYPES-BRACING CHART  
12" = 1'-0"

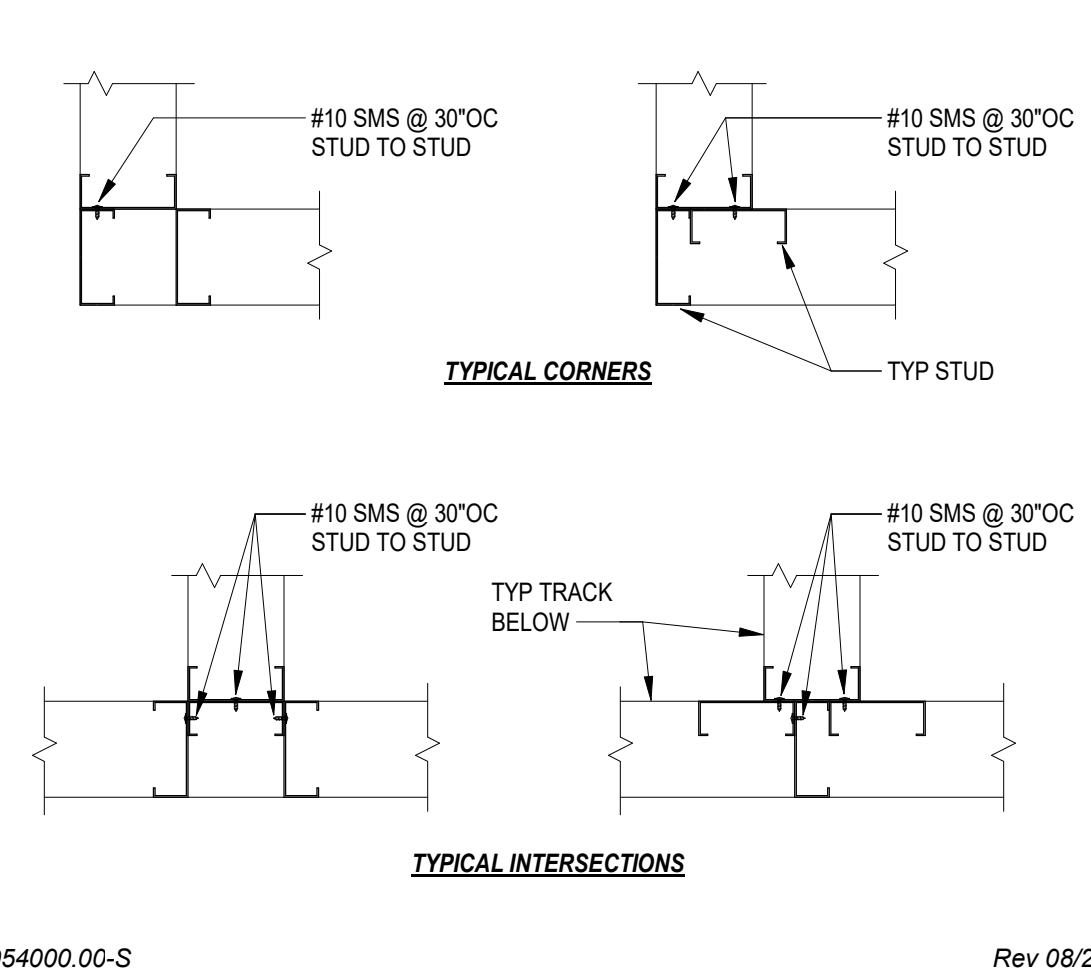

**21** TYP METAL STUD INTERSECTIONS  
1 1/2" = 1'-0"

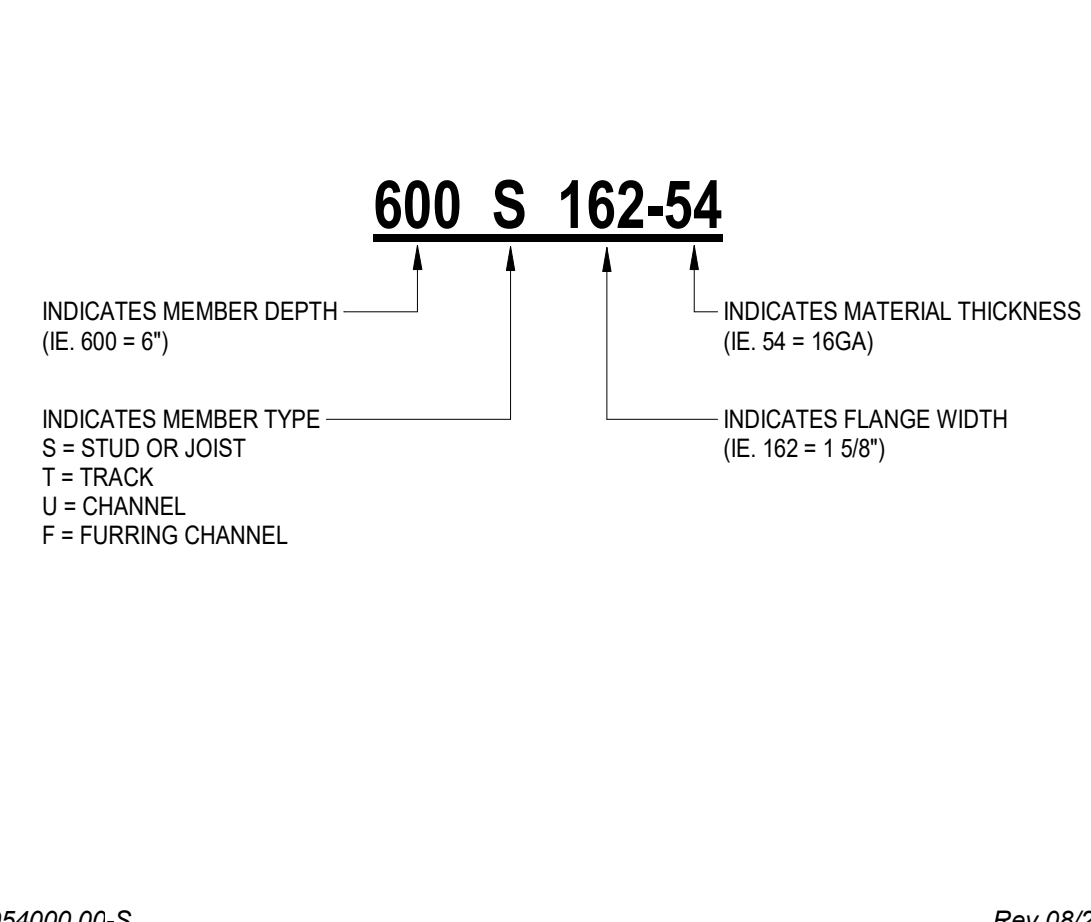

**15** METAL STUD IDENTIFICATION  
1 1/2" = 1'-0"

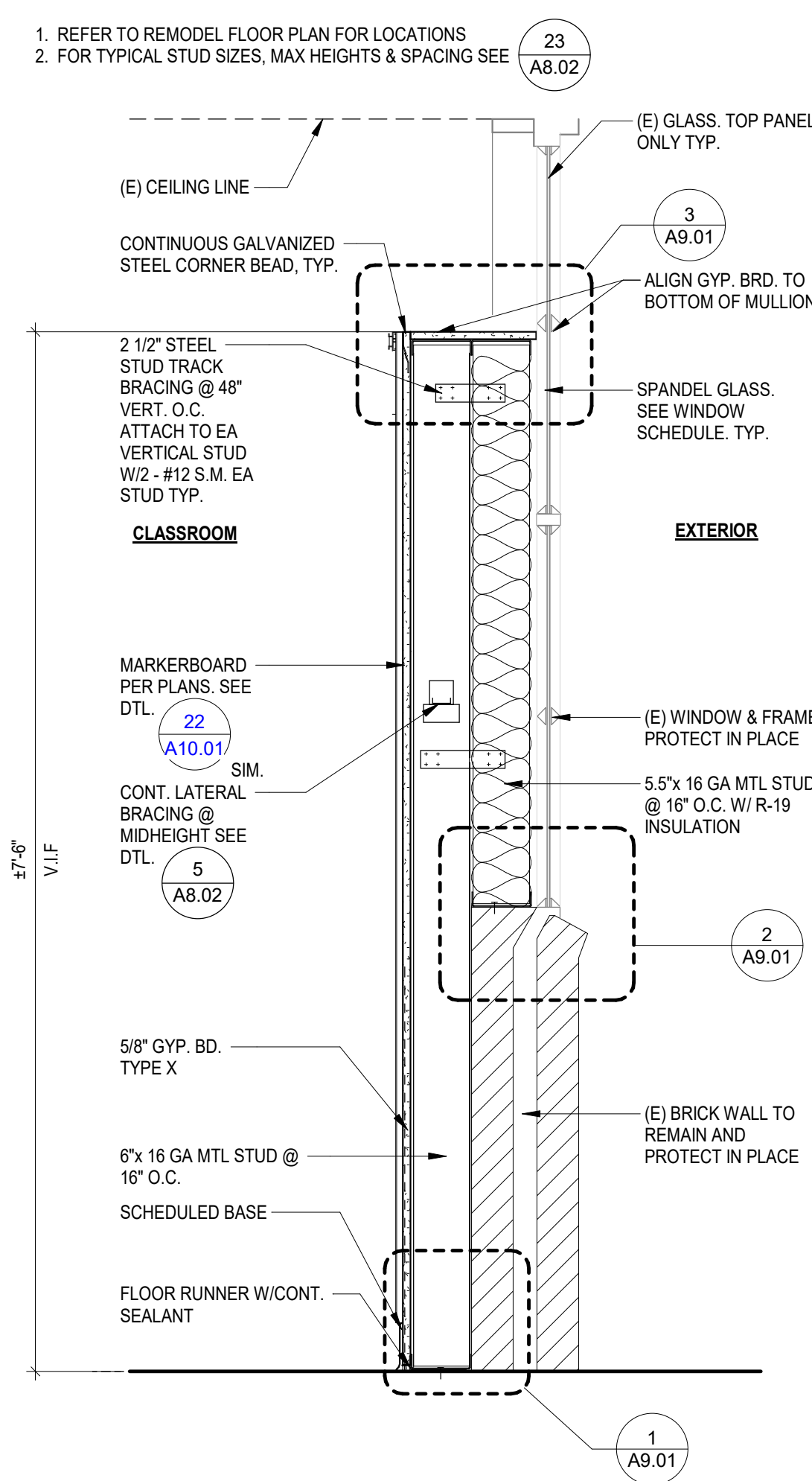

**3** FURRING WALL @ EXT. BRICK WALL @ WIN.  
1" = 1'-0"

**BRACING PLAN REQUIREMENTS (INTERIOR WALLS ONLY)**

**BRACE FRAMING FOR 3 5/8" STUDS**

STUD TYPE	STUD PROP.	SPACING	MAX. LENGTH
MISCELLANEOUS	1X = 0.541 N/4	4'-0" O.C.	14'-0"
SJ.20 (40 KSI) (20 GA.)	1X = 1.429 IN	4'-0" O.C.	14'-0"
	A = 0.2136 N/2		
	Sx = 0.273 N/3		

**BRACE FRAMING FOR 6" STUDS**

STUD TYPE	STUD PROP.	SPACING	MAX. LENGTH
MISCELLANEOUS	1X = 1.787 N/4	4'-0" O.C.	20'-0"
SJ.20 (40 KSI) (20 GA.)	1X = 2.253 IN	4'-0" O.C.	20'-0"
	A = 0.2148 N/2		
	Sx = 0.539 N/3		

**20** PARTITION TYPES-TYPICAL DETAILS  
12" = 1'-0"

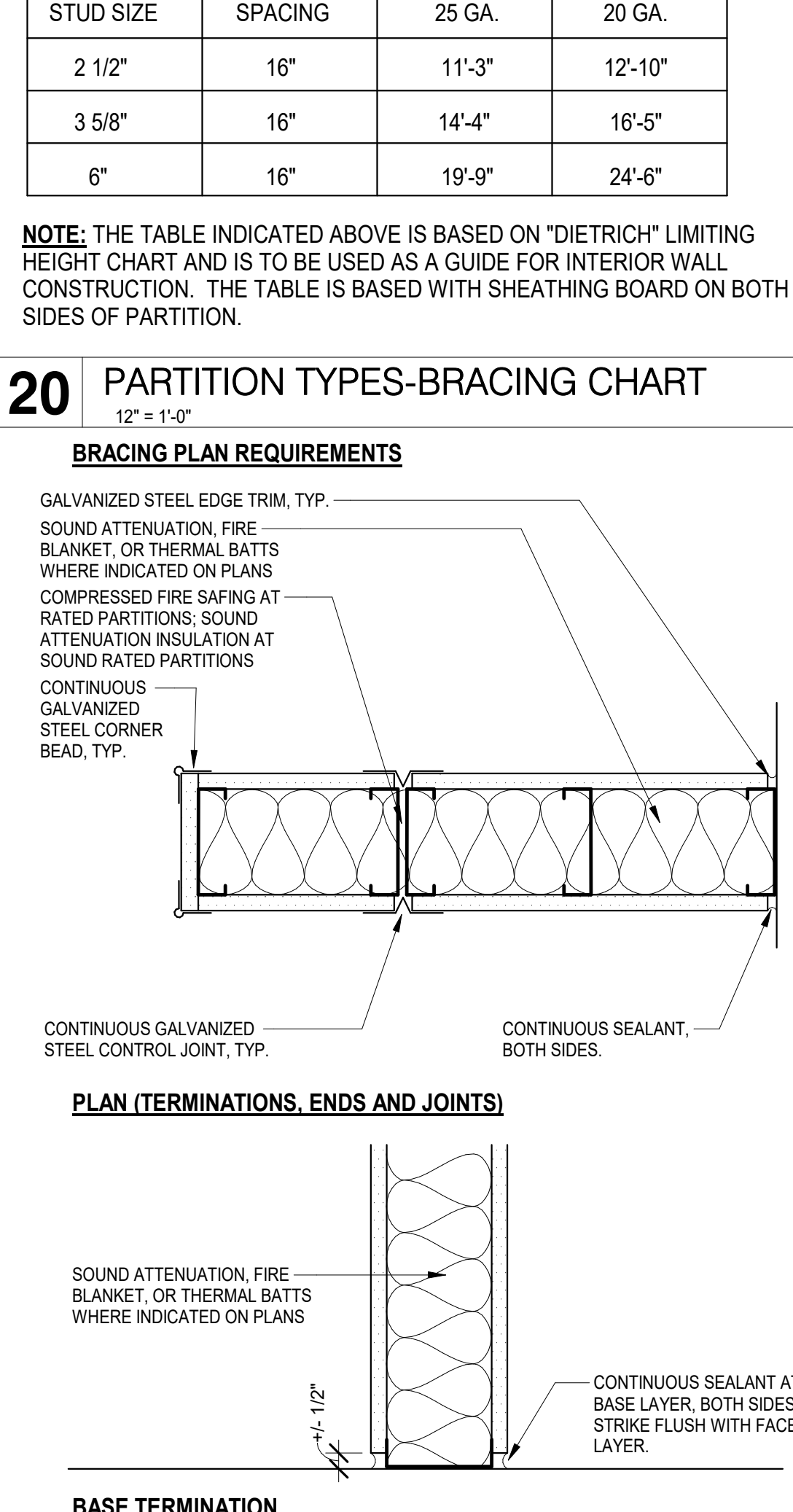

**14** PARTITION TYPES-TYPICAL DETAILS  
12" = 1'-0"

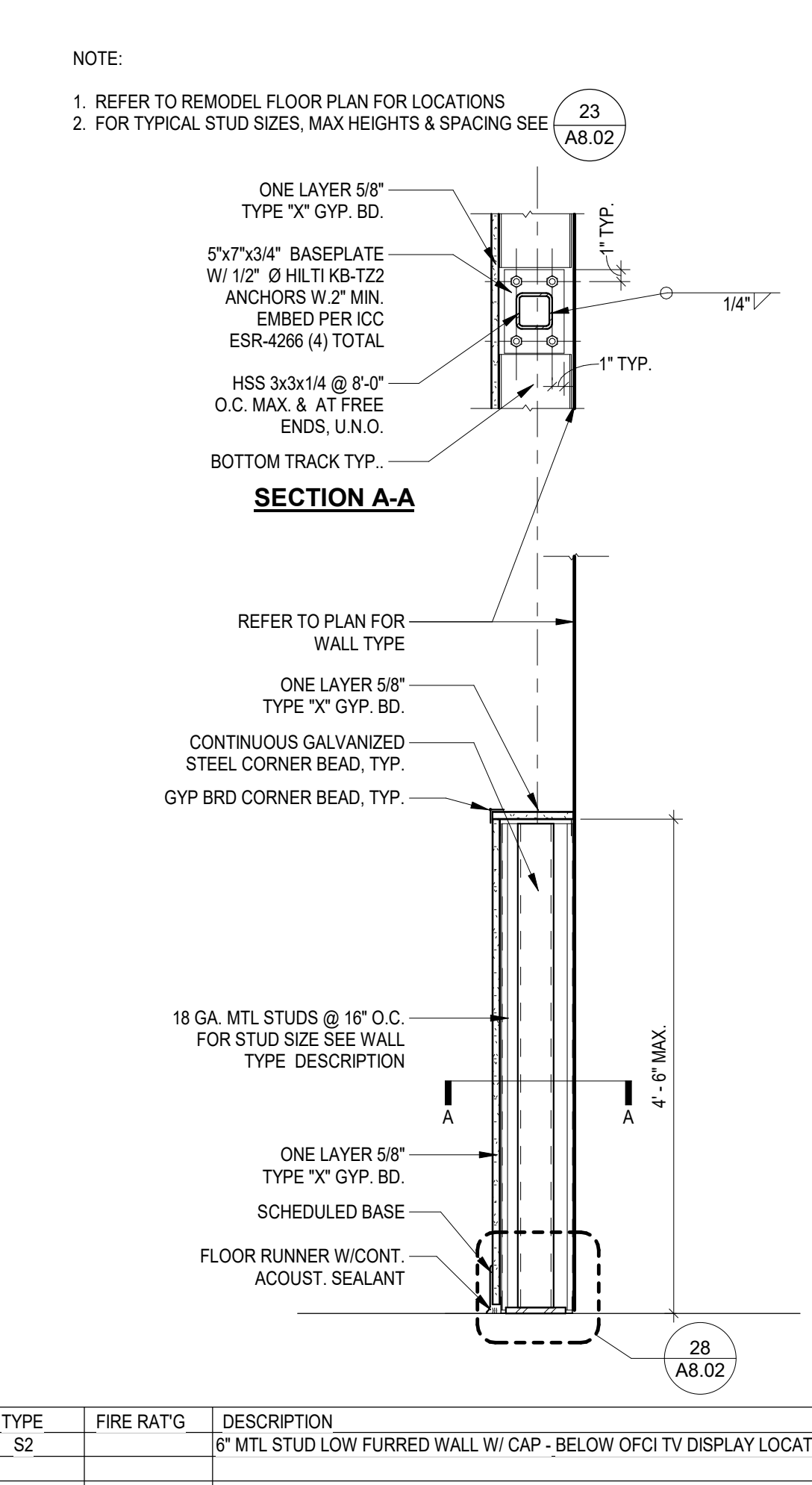

**2** PARTITION TYPE S2  
1" = 1'-0"

**GYPSUM WALLBOARD PARTITION NOTES:**

- SET ALL FLOOR PLATES ON A CONTINUOUS RIBBON OF SEALANT.
- AT PARTITIONS DESIGNATED TO HAVE SOUND ATTENUATION BLANKETS:
  - PROVIDE 3/4" OR 1" THICK MATCH STUD SIZE SOUND ATTENUATION BLANKETS OR BATTS FULL HEIGHT OF PARTITION, UNLESS NOTED OTHERWISE.
  - SEAL PARTITION PERIMETER AND ALL PENETRATIONS WITH ACOUSTICAL SEALANT.
  - TAPE AND BED OR CAULK ALL JOINTS BETWEEN FIRST AND SECOND LAYERS OF GYPSUM BOARD AND AT ALL SOUND RATED WALLS TAKEN THROUGH THE CEILING.
  - PROVIDE CONTINUOUS ACOUSTICAL SEALANT AT BOTTOM OF PARTITION ON BOTH SIDES AT NON-RATED PARTITIONS AND PROVIDE CONTINUOUS FIRE RATED SEALANT AT FIRE RATED PARTITIONS.
- PROVIDE TILE GLASS-MAT WATER RESISTANT GYPSUM BACKER BOARD ON WALLS BEHIND AND ADJACENT TO PLUMBING FIXTURES, AND BEHIND ALL CERAMIC TILE AT ALL DAMP LOCATIONS AT GYPSUM BOARD PARTITIONS.
- RIGIDLY BRACE ALL DOOR JAMBS AT THE HEAD, HINGE AND STRIKE SIDES AND WINDOW AT THE HEAD, SILL AND JAMBS.
- LOCATE CONTROL JOINTS IN GYPSUM BOARD PARTITIONS AS FOLLOWS:
  - PARTITIONS OR FURRING RUNS EXCEEDING 30'-0"
  - WHERE A PARTITION ABUTS A STRUCTURAL ELEMENT OR DISSIMILAR WALL
  - CONSTRUCTION CHANGES WITHIN PLANE OF PARTITION
  - AT EXPANSION OR CONTROL JOINTS THROUGHOUT THE BUILDING
  - AT BOTH JAMBS OF INTERIOR AND EXTERIOR DOOR AND WINDOW FRAMES, ABOVE AND BELOW FULL HEIGHT OF WALL
- FIRE RATED PARTITIONS:
  - PROVIDE TYPE 'X' FIRE RESISTIVE GYPSUM BOARD, 5/8" THICK UNLESS NOTED OTHERWISE
  - FILL ALL VOIDS AT DECK WITH FOAM FIRESTOP SEALANT
  - SEAL PARTITION PERIMETER AND ALL PENETRATIONS WITH RATED SEALANT
  - REFER TO U.L. MANUAL FOR RATED PARTITION DESCRIPTIONS AND DETAILED CONSTRUCTION NOTES.
- EXTEND GYPSUM BOARD ABOVE ADJACENT FINISHED CEILING MINIMUM OF SIX INCHES (6").

**25** PARTITION TYPE - TYP. NOTES

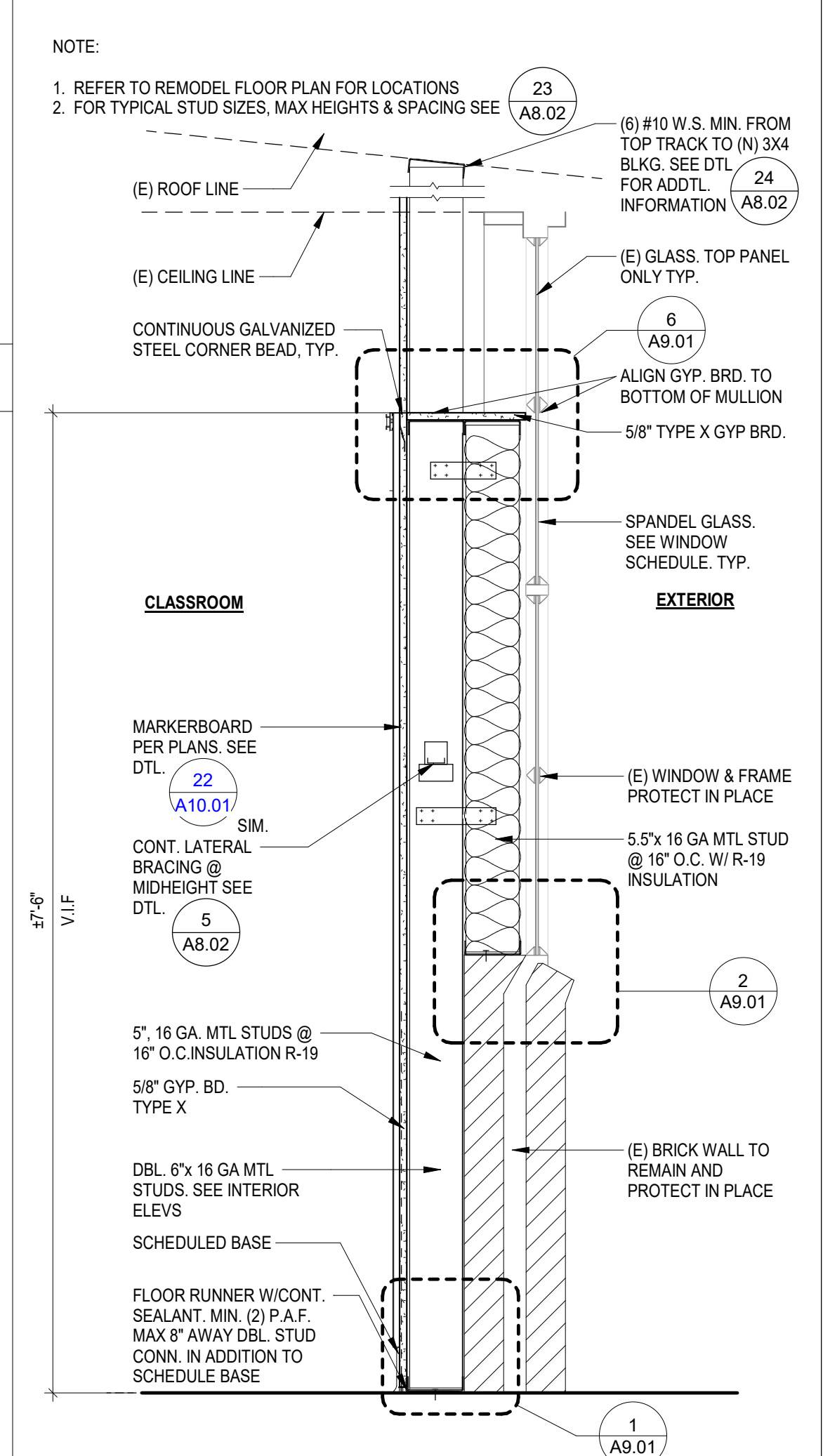

**13** FURRING WALL @ EXT. BRICK WALL @ ROOF  
1" = 1'-0"

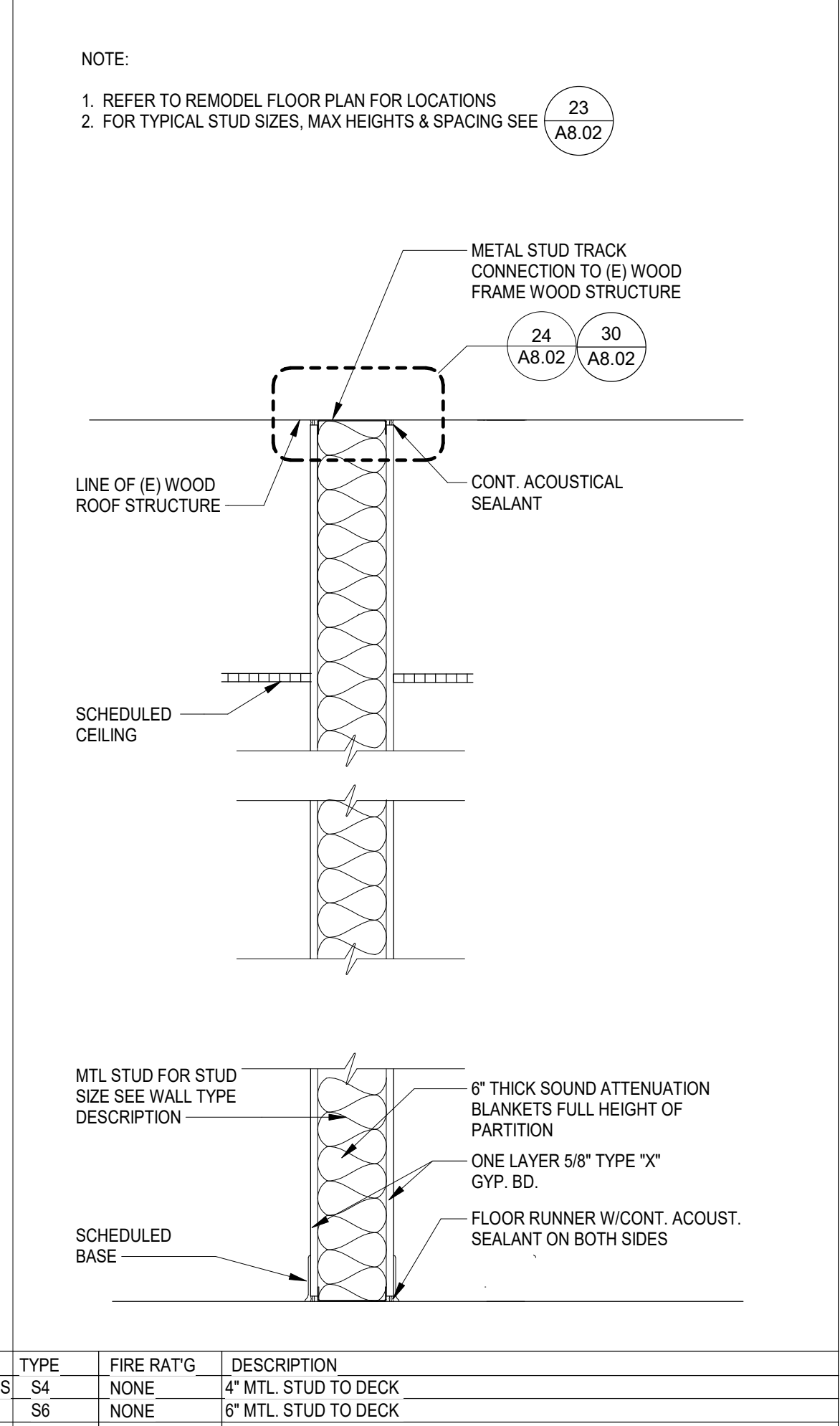

**1** PARTITION TYPE S6  
1" = 1'-0"

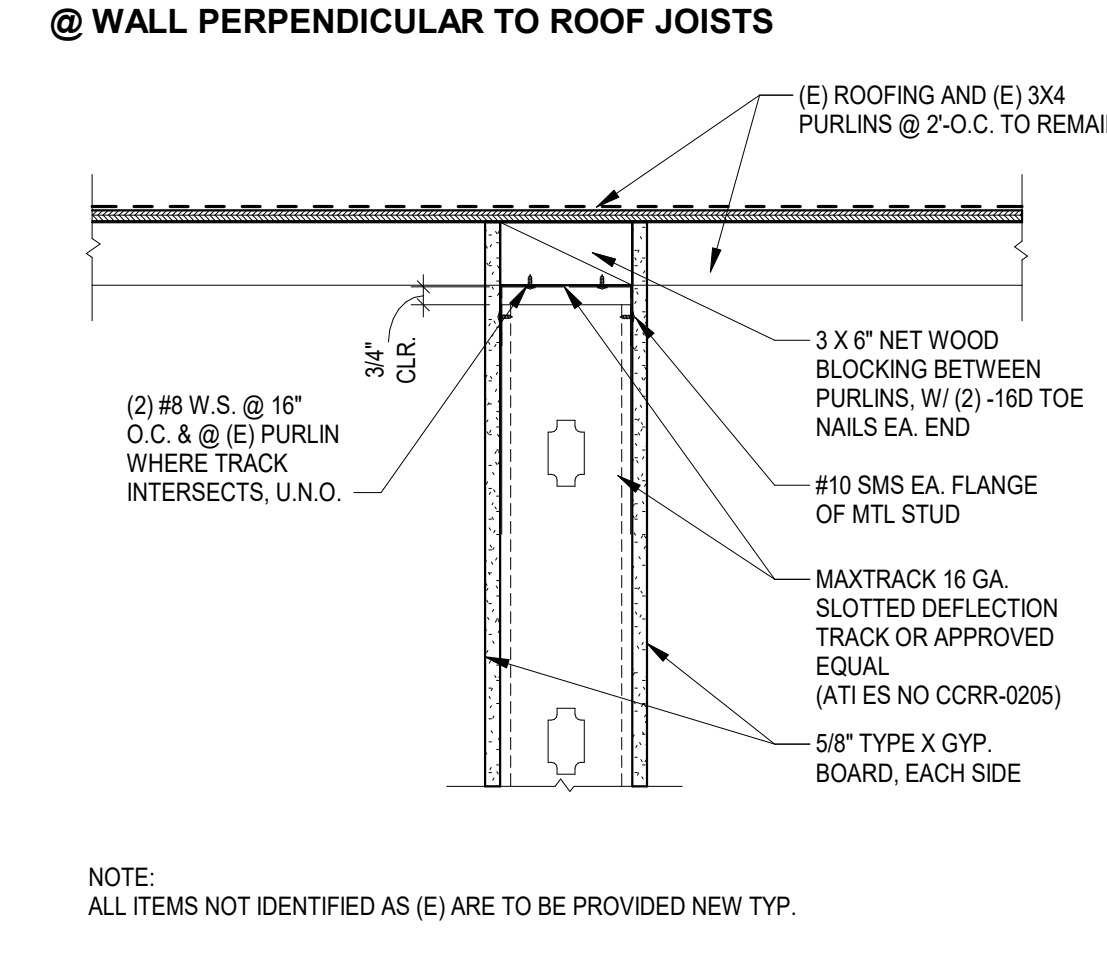

**24** MTL STUD WALL ANCHOR TO (E) STRUCT.  
1 1/2" = 1'-0"

**SCHEDULE:**

MATERIAL ID	SPACING (in OC)	MAXIMUM WALL HEIGHT
3-5/8" WALLS	12	19'-0"
	16	17'-0"
	24	15'-0"
4" WALLS	12	20'-0"
	16	18'-0"
	24	16'-0"
6" WALLS	12	28'-0"
	16	26'-0"
	24	22'-0"
8" WALLS	12	36'-0"
	16	33'-0"
	24	28'-0"

**NOTES:**  
 1. INFORMATION IN THIS SCHEDULE CONFORMS WITH THE MAXIMUM ALLOWABLE LIMITS DEFINED IN THE STEEL STUD MANUFACTURERS (SSMA) PRODUCT TECHNICAL GUIDE (ICC-ES ESR 3064-P) FOR INTERIOR NON-BEARING PARTITIONS BRACED AT 49" OC.  
 2. PARTITION WALL STUDS SHALL BE PLACED AT 16" OC UNLESS OTHERWISE NOTED IN THE PLANS.  
 3. STUDS SHALL BE 18 GAUGE MIN, UNLESS NOTED OTHERWISE  
 4. MAXIMUM HEIGHTS NOTED ARE BASED ON A DEFLECTION LIMIT OF L/240 AND MAXIMUM LATERAL LOAD OF 5 PSF.  
 5. WHERE NEW WALLS ARE TO ALIGN WITH EXISTING, MATCH EXISTING STUD WIDTH WITHIN THE LIMITS DEFINED IN THIS SCHEDULE UNLESS DETAILED OTHERWISE.  
 6. WHERE EXISTING OPENINGS ARE TO BE FILLED, MATCH EXISTING STUD WIDTH.  
 7. FOR METAL STUD MATERIAL IDENTIFICATION, SEE 15 A8.02

**23** STD PARTITION WALL SCHEDULE  
12" = 1'-0"

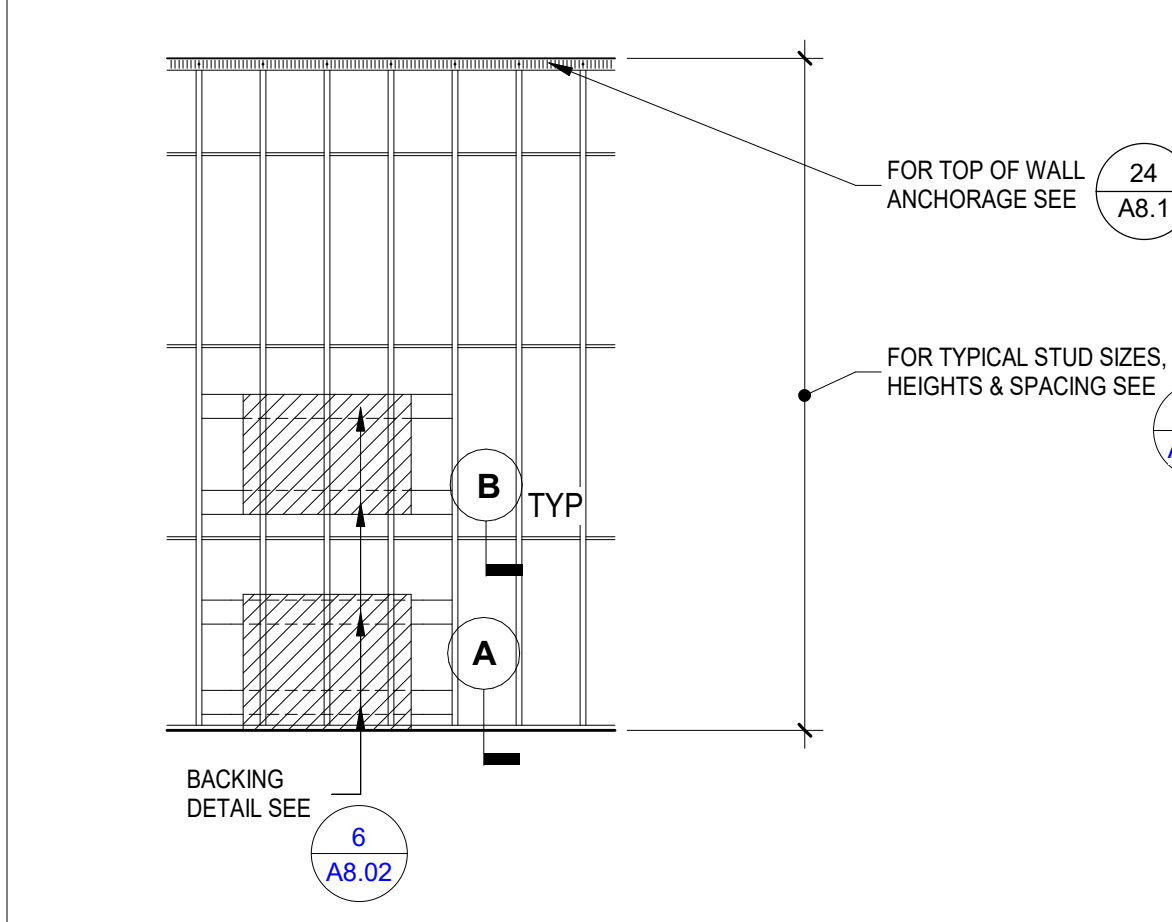

**17** TYP MTL STUD ELEVATION  
1/4" = 1'-0"

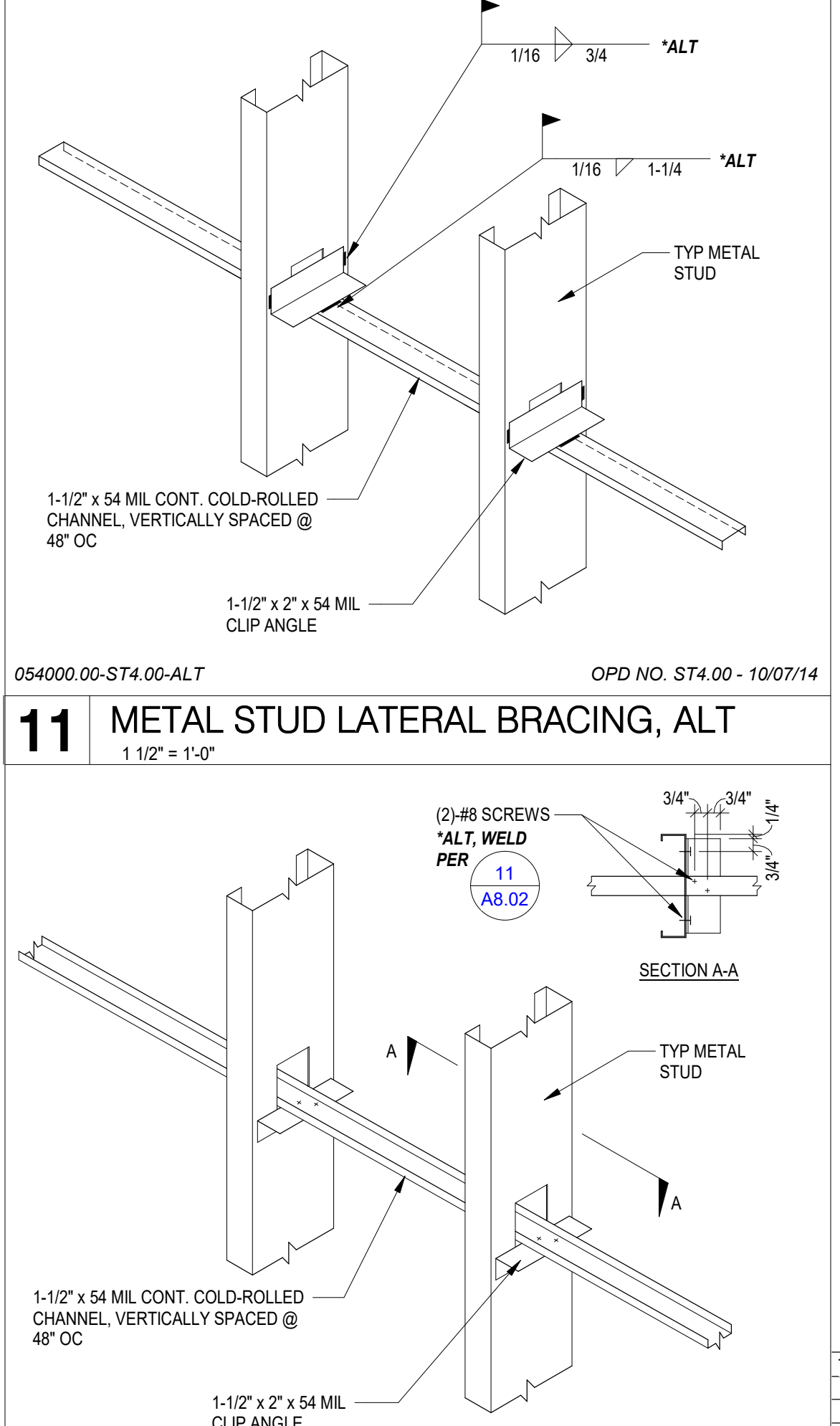

**5** MTL STUD LATERAL BRACING  
1 1/2" = 1'-0"

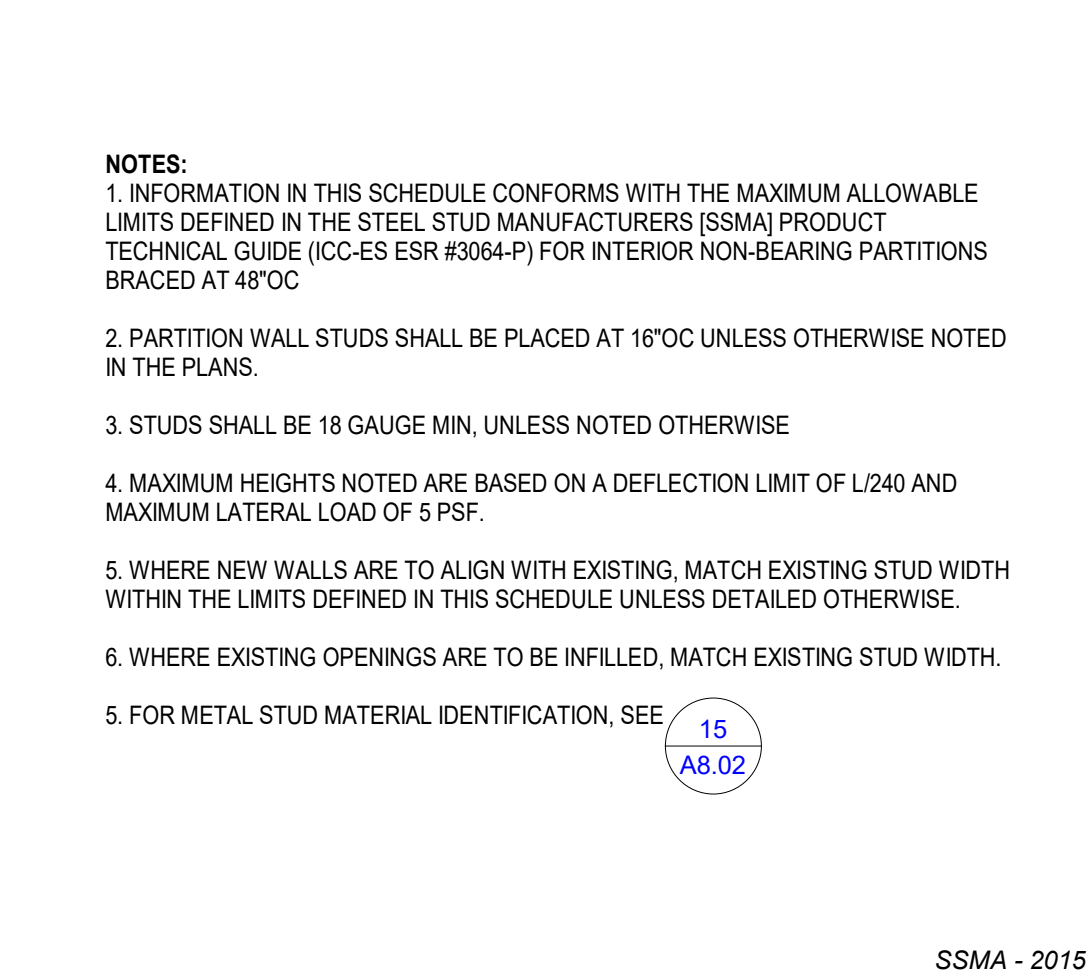

**21** TYP METAL STUD INTERSECTIONS  
1 1/2" = 1'-0"

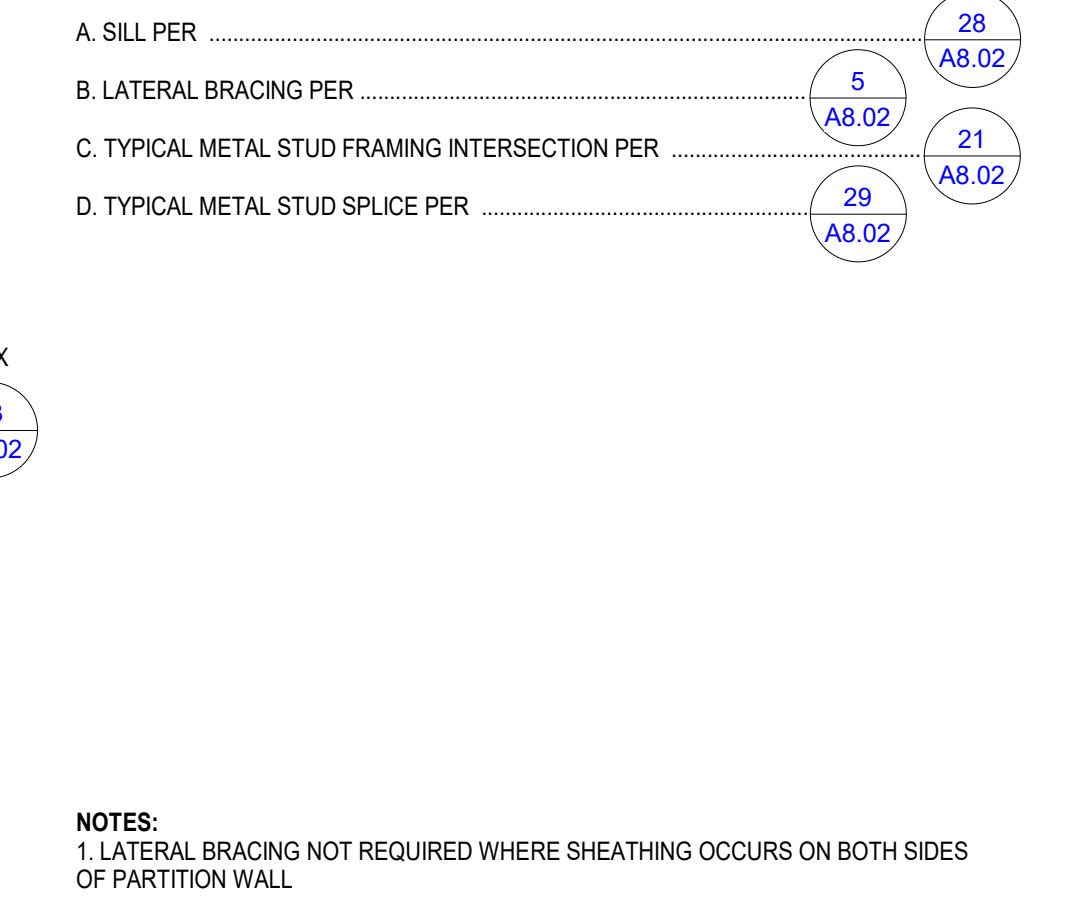

**15** METAL STUD IDENTIFICATION  
1 1/2" = 1'-0"

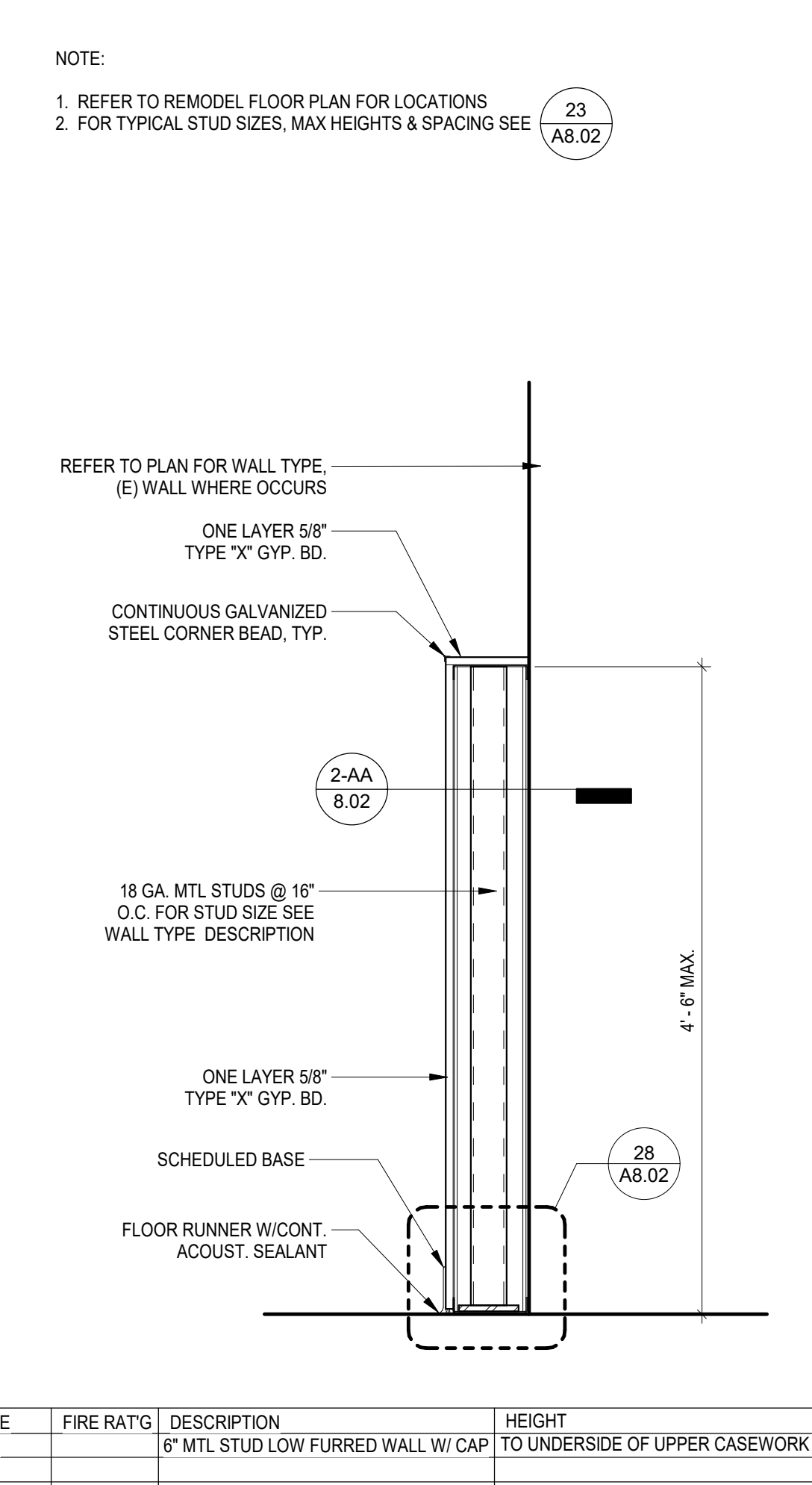

**4** PARTITION TYPE S3  
1" = 1'-0"

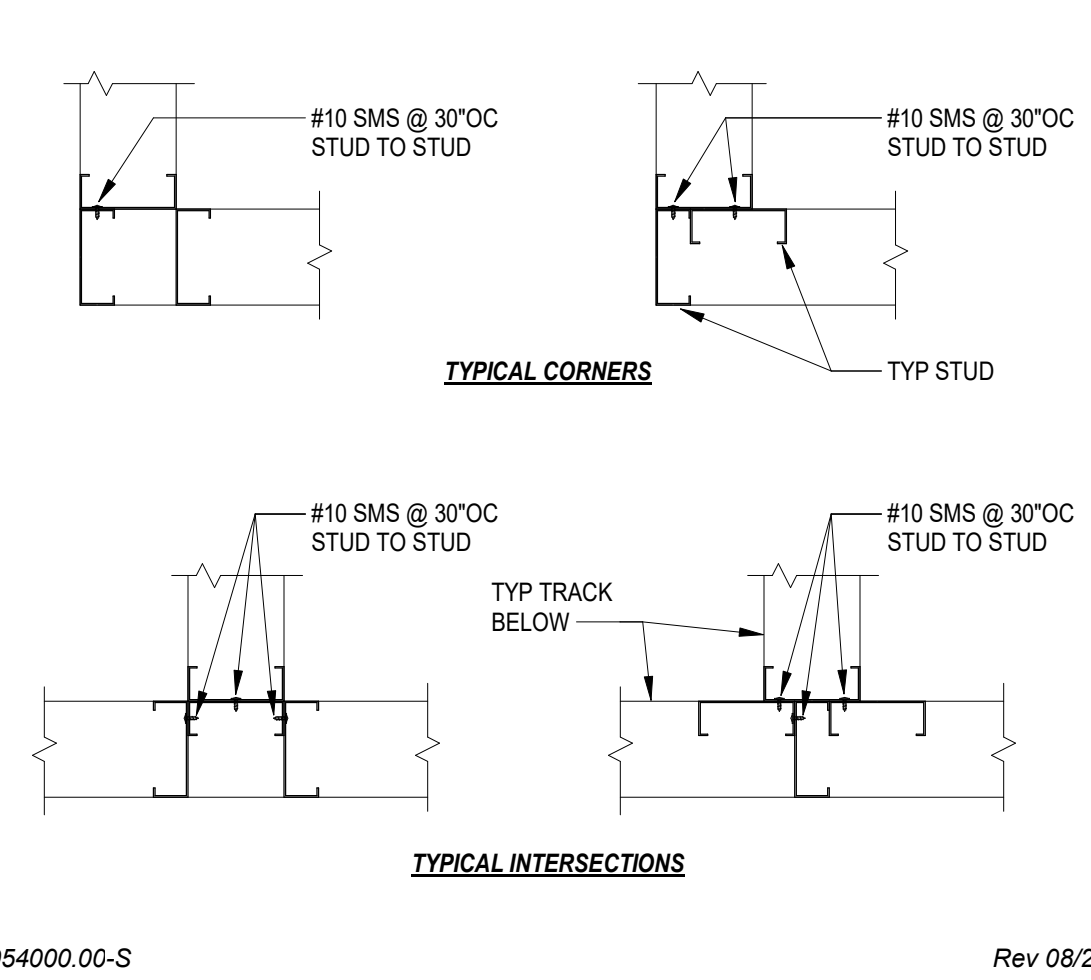

**21** TYP METAL STUD INTERSECTIONS  
1 1/2" = 1'-0"

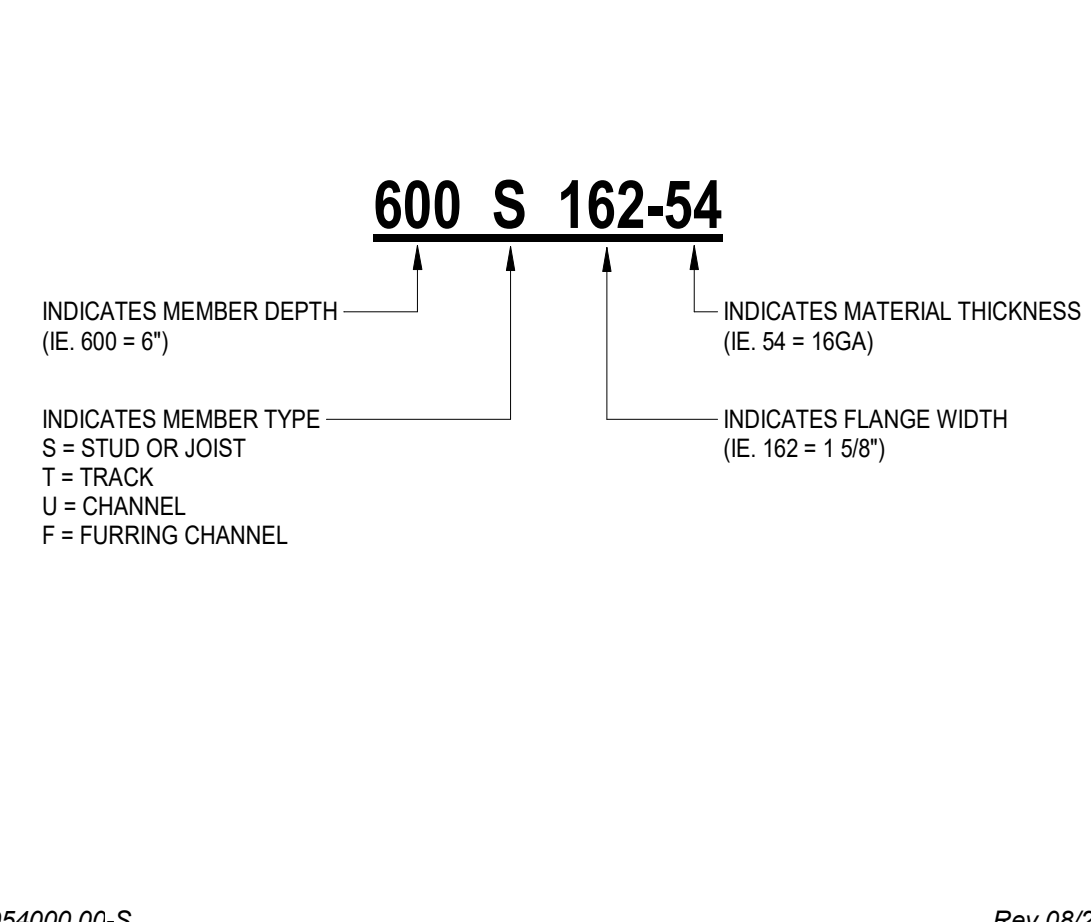

**15** METAL STUD IDENTIFICATION  
1 1/2" = 1'-0"

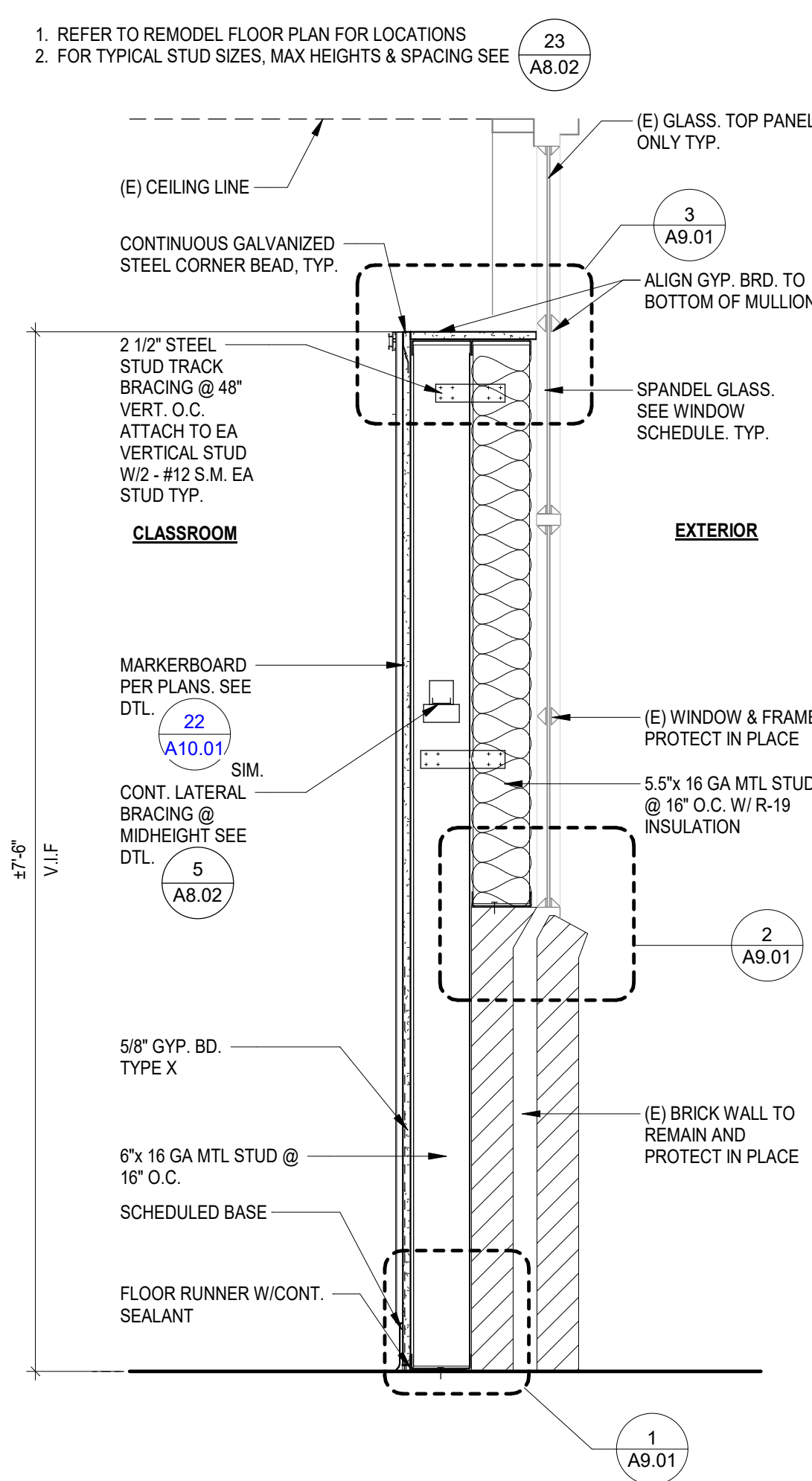

**3** FURRING WALL @ EXT. BRICK WALL @ WIN.  
1" = 1'-0"

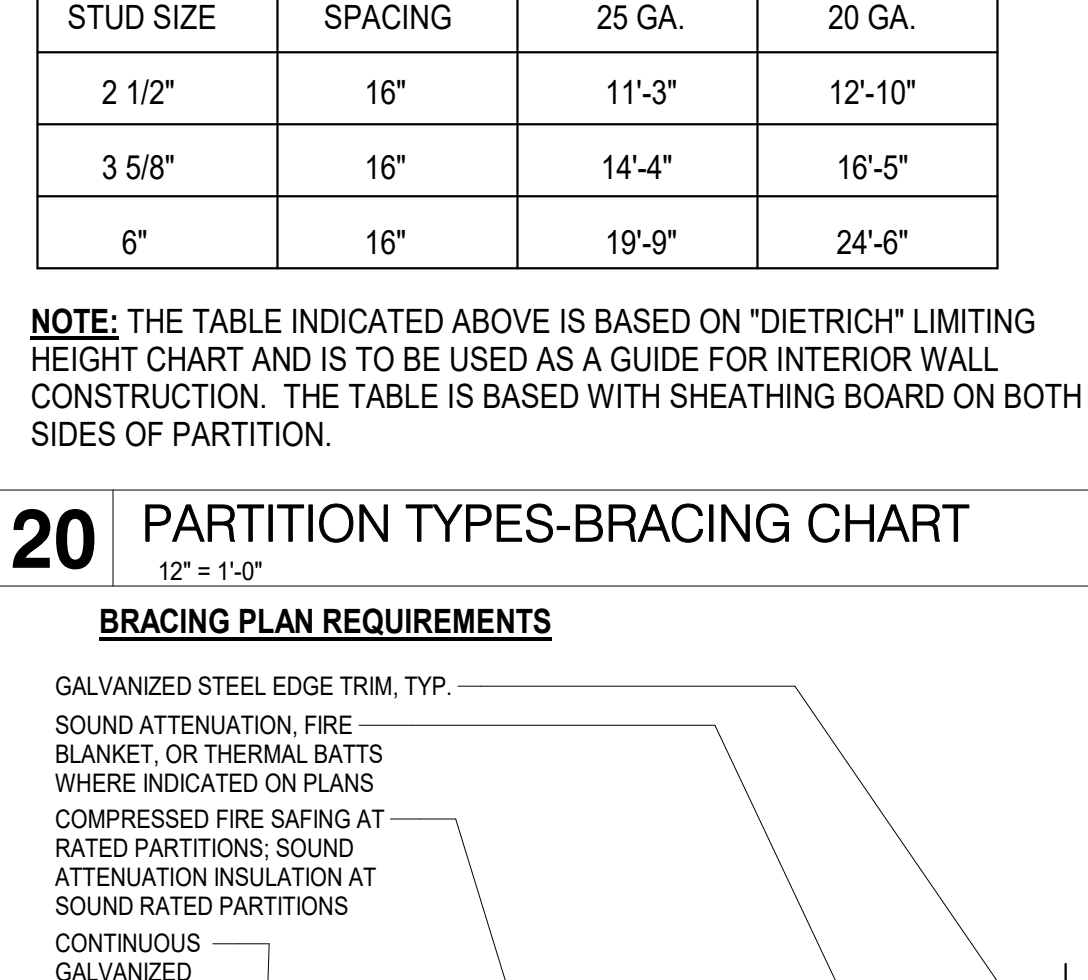

**21** TYP METAL STUD INTERSECTIONS  
1 1/2" = 1'-0"

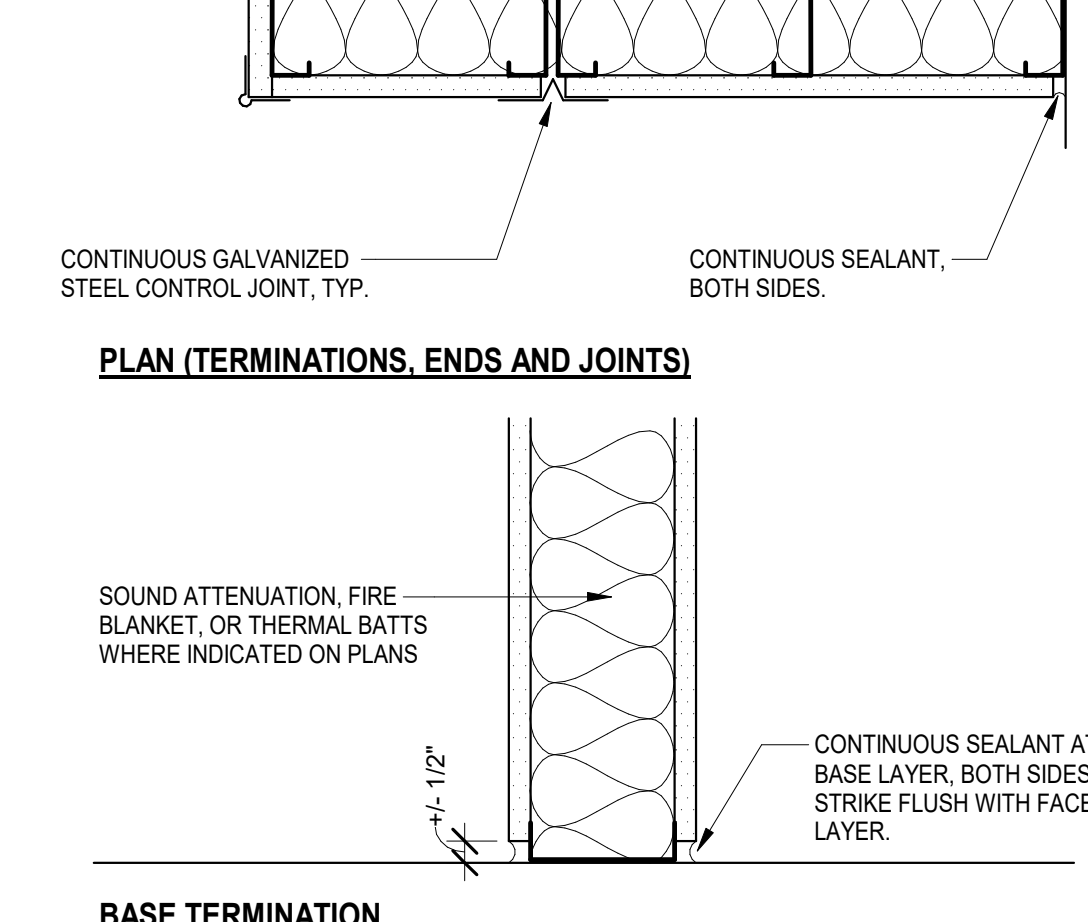

**15** METAL STUD IDENTIFICATION  
1 1/2" = 1'-0"

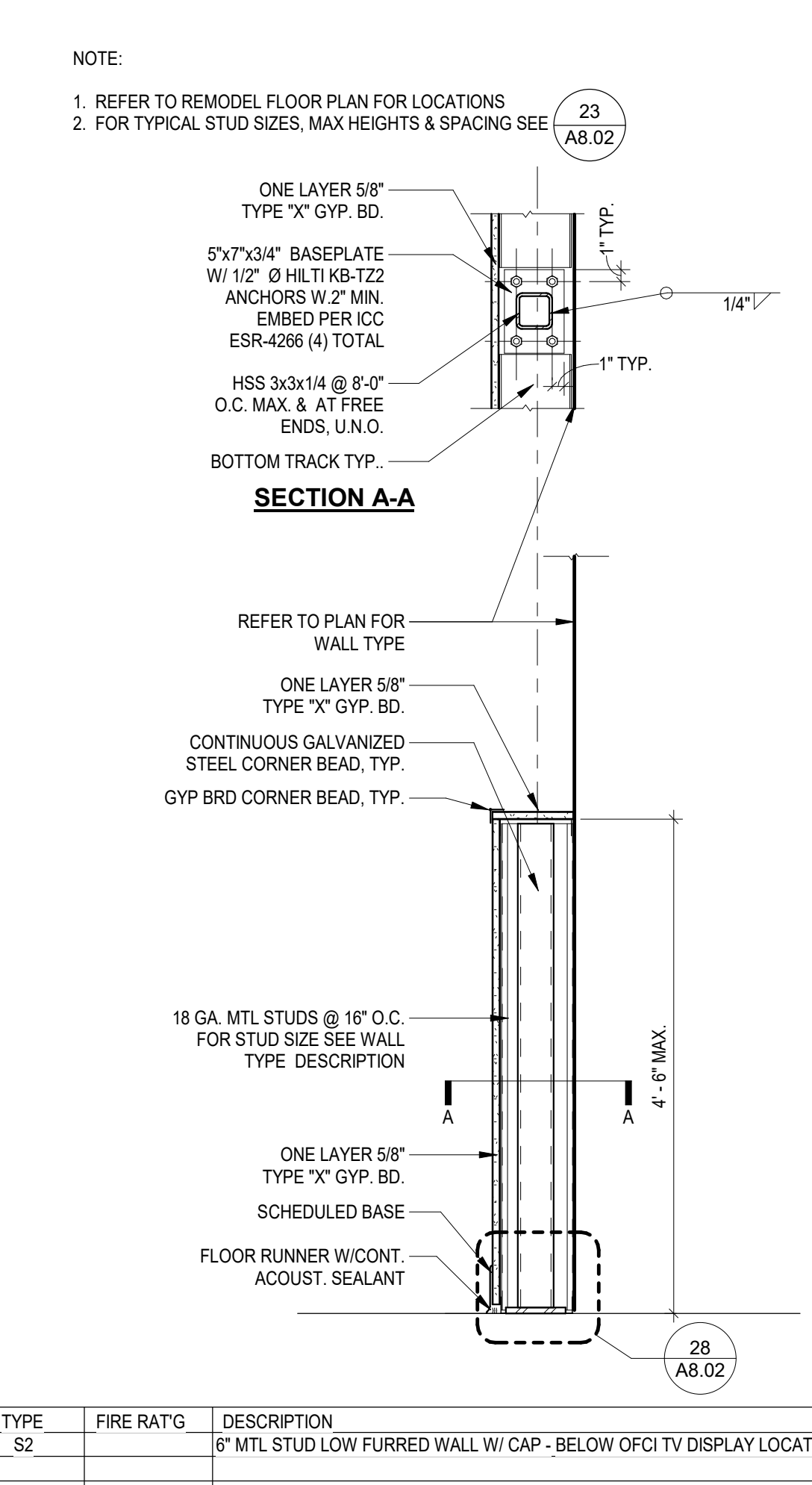

**2** PARTITION TYPE S2  
1" = 1'-0"

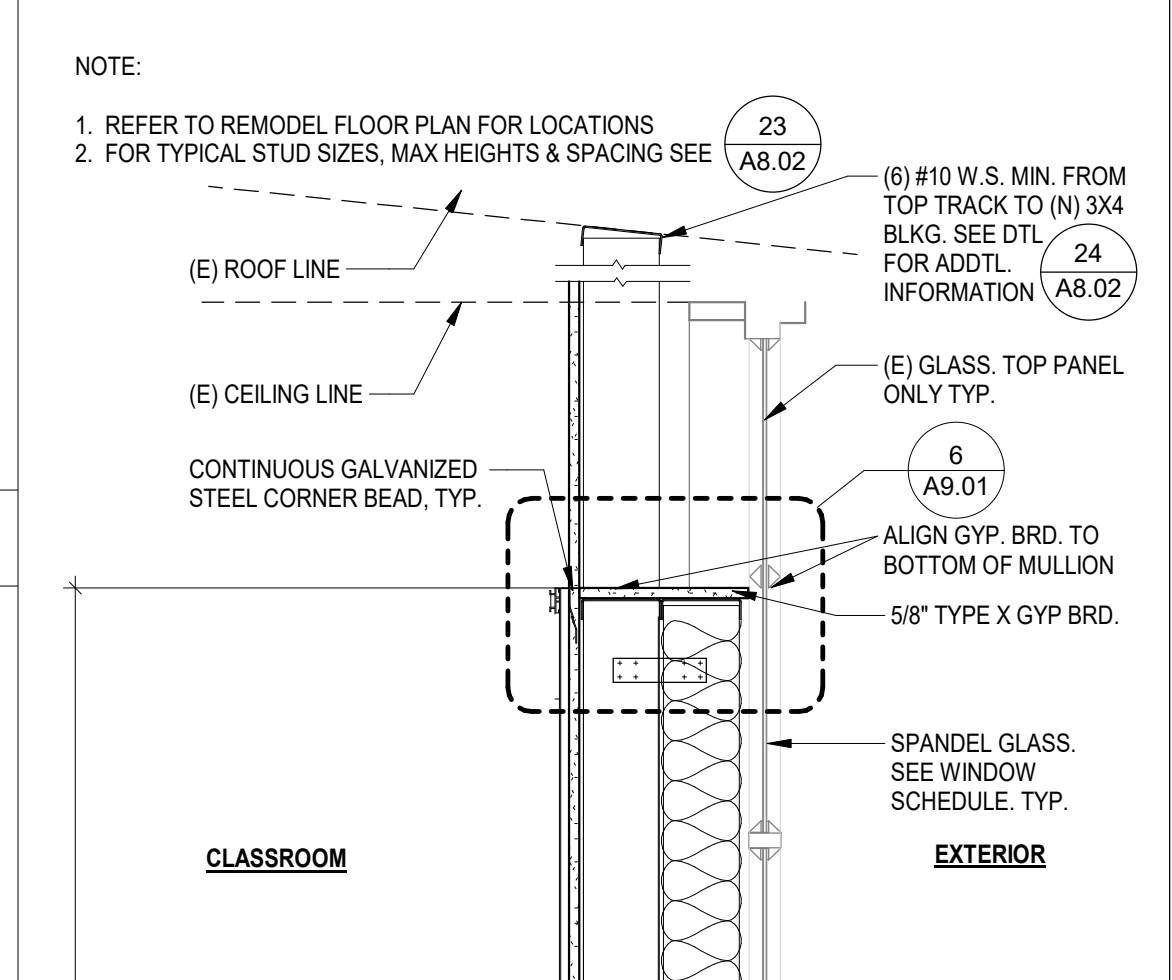

**25** PARTITION TYPE - TYP. NOTES

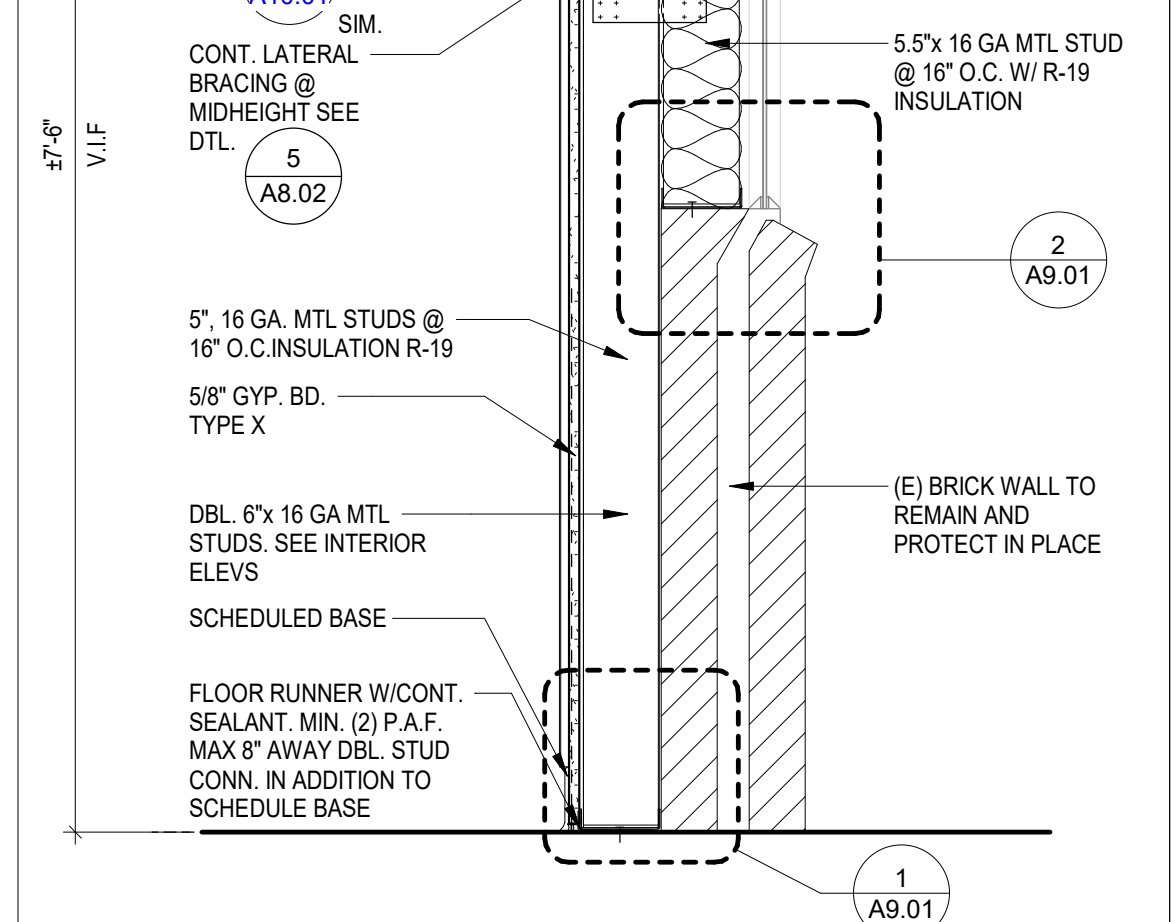

**13** FURRING WALL @ EXT. BRICK WALL @ ROOF  
1" = 1'-0"

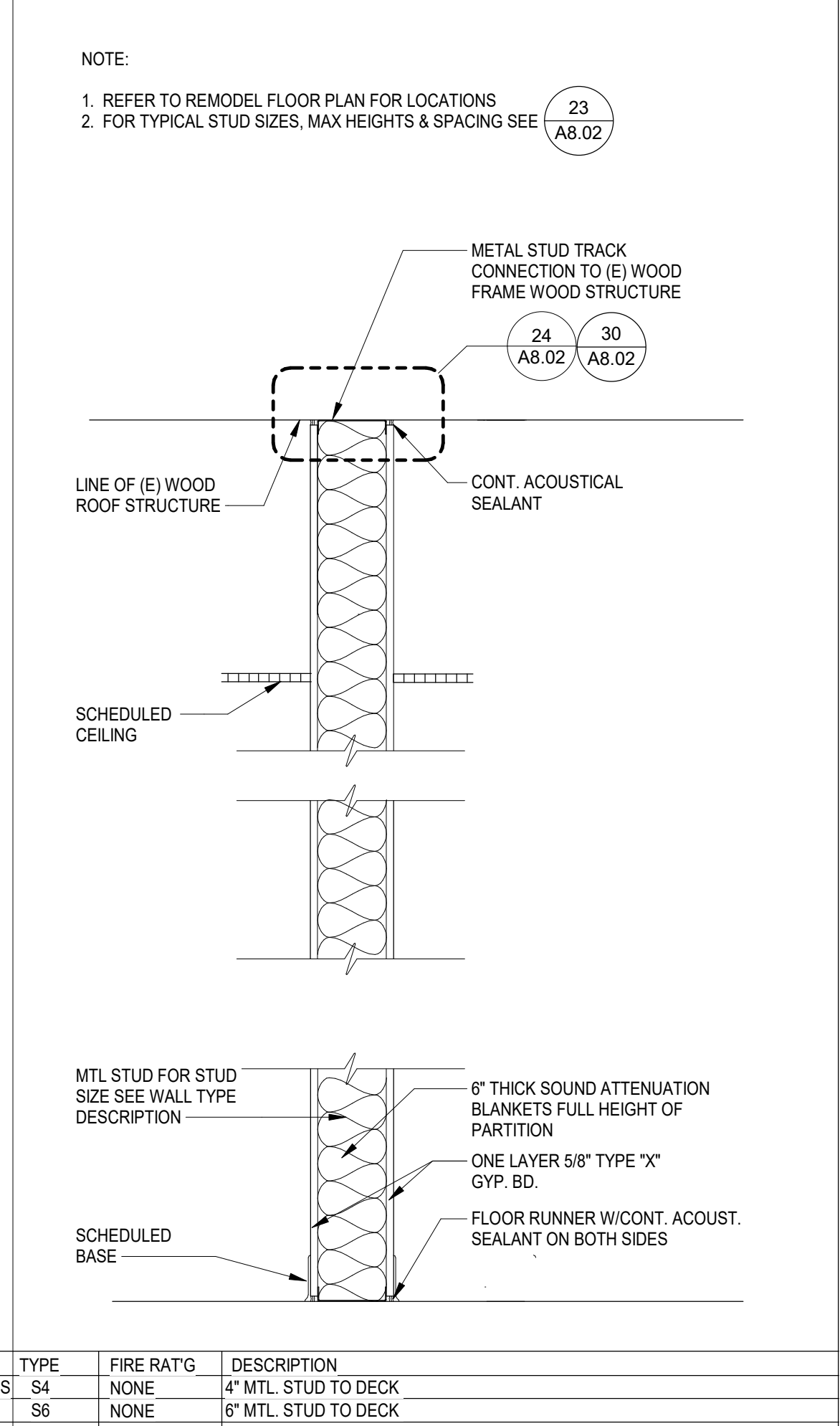

**1** PARTITION TYPE S6  
1" = 1'-0"

IDENTIFICATION STAMP  
 DIV. OF THE STATE ARCHITECT  
 APP: 03-123048 INC.  
 REVIEWED FOR  
 SS  FLS  ACS   
 DATE: 10/05/2023

**PRK**

ARCHITECT PRK Architects, Inc.  
 8163 Rochester Avenue, Suite 100  
 Rancho Cucamonga  
 California 91730  
 P 909-987-5009

**WEST COVINA**  
 Unified School District

PROJECT ADDRESS:  
 614 E. Vinya Ave.  
 West Covina, CA 91790

DSA BACKCHECK  
 DSA APPL. NO. 03-123048 DSA FILE NO. 03-19-110

**WALNUT GROVE I.S. - SCIENCE CLASSROOM MODERNIZATION**

KEY PLAN

Consultant

Architect  
 LICENSED ARCHITECT  
 No. C-31162  
 (RENEWED 10-31-2025)  
 STATE OF CALIFORNIA

CLIENT  
 WEST COVINA USD  
 DATE 05/09/2023 PROJECT NUMBER 220117

No.	Description	Date

DSA BACKCHECK

**WALL TYPES**

**A8.02**



DOOR SCHEDULE - BLDG 7														
DOOR #	PANEL TYPE	DOOR			FRAME		DETAILS			HARDWARE		FIRE RATING	REMARKS	
		WIDTH	HEIGHT	THICKNESS	CONSTRUCTION	FINISH	CONSTRUCTION	FINISH	THRESHOLD	JAMB	HEAD			SET
G103	F	3'-6"	6'-10"	0'-1 3/4"	(N)	PAINT	(E)	PAINT	13/A9.01	5/A9.01	14/A9.01	001	Yes	N/A
G104	F	3'-6"	6'-10"	0'-1 3/4"	(N)	PAINT	(E)	PAINT	13/A9.01	5/A9.01	14/A9.01	004	Yes	N/A
G106	F	3'-6"	6'-10"	0'-1 3/4"	(N)	PAINT	(E)	PAINT	13/A9.01	5/A9.01	14/A9.01	001	Yes	N/A
G107	F	3'-0"	6'-8"	0'-1 3/4"	(E)	PAINT	(E)	PAINT	13/A9.01	5/A9.01	14/A9.01	002R	Yes	N/A (E) P.H. PROTECT IN PLACE
G108	F	3'-0"	6'-8"	0'-1 3/4"	(N)	PAINT	(E)	PAINT	13/A9.01	5/A9.01	14/A9.01	003	Yes	N/A
G109	F	3'-0"	6'-8"	0'-1 3/4"	(N)	PAINT	(E)	PAINT	13/A9.01	5/A9.01	14/A9.01	003	Yes	N/A
G110	F	3'-0"	6'-8"	0'-1 3/4"	(E)	PAINT	(E)	PAINT	13/A9.01	5/A9.01	14/A9.01	002R	Yes	N/A (E) P.H. PROTECT IN PLACE
G111	F	3'-6"	6'-10"	0'-1 3/4"	(N)	PAINT	(E)	PAINT	13/A9.01	5/A9.01	14/A9.01	004	Yes	N/A
G112	F	3'-6"	6'-10"	0'-1 3/4"	(N)	PAINT	(E)	PAINT	13/A9.01	5/A9.01	14/A9.01	001	Yes	N/A

30 NOT USED

29 NOT USED

28 NOT USED

27 FINISH SCHEDULE

24 NOT USED

23 NOT USED

22 NOT USED

21 NOT USED

20 (E) WINDOW ELEVATION  
 1/4" = 1'-0"

DOOR PANEL AND (E) FRAME TYPES  
 1/4" = 1'-0"

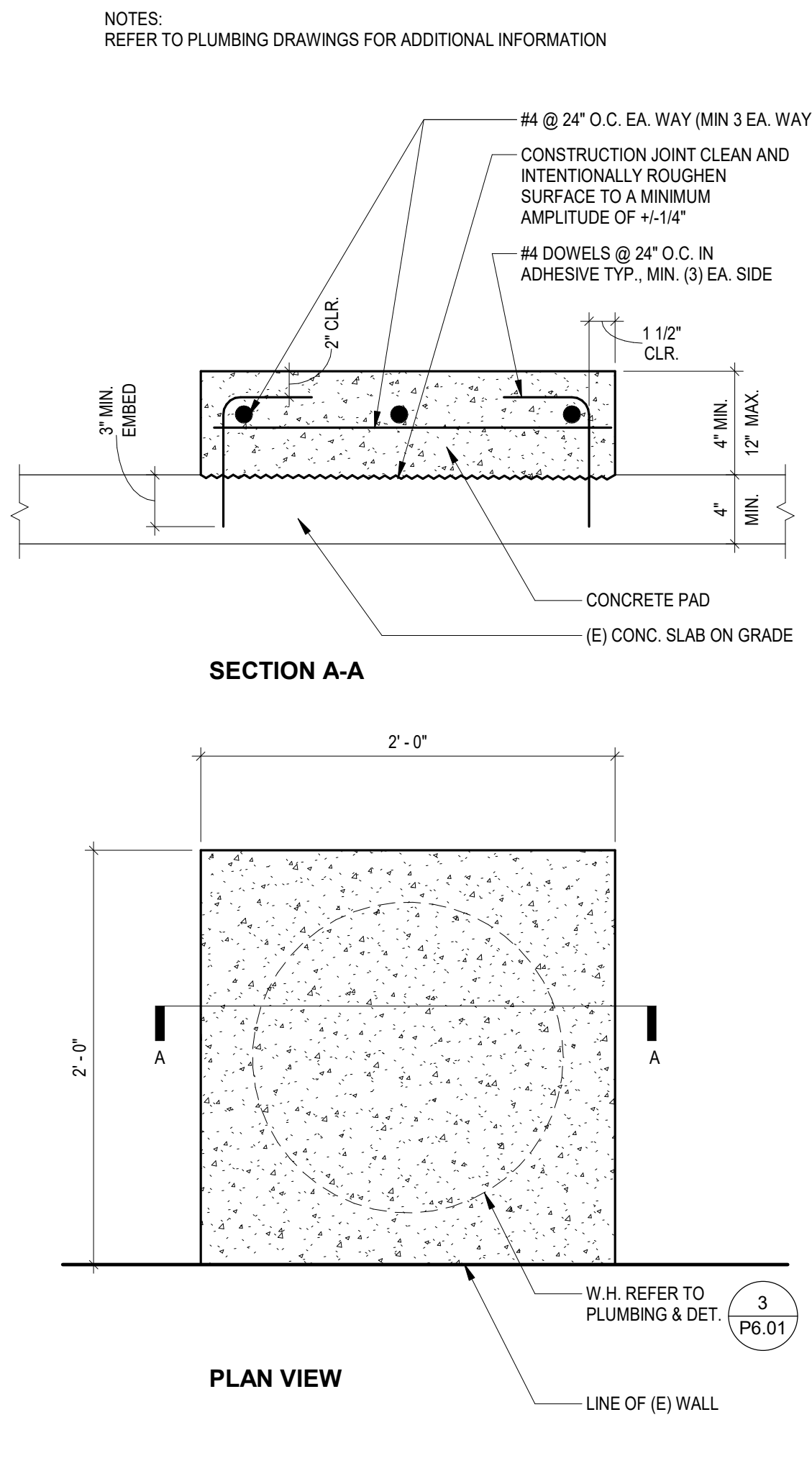
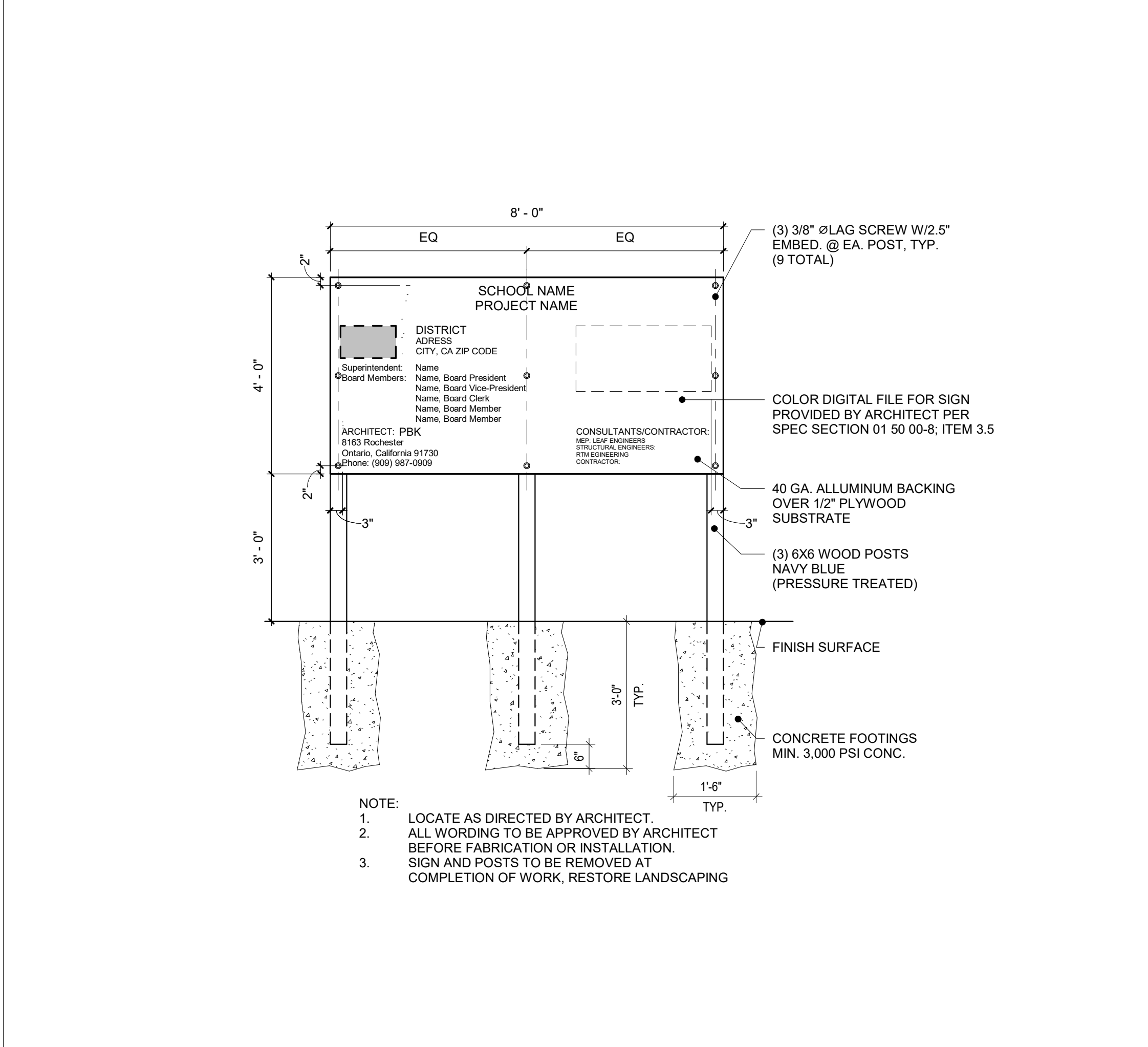
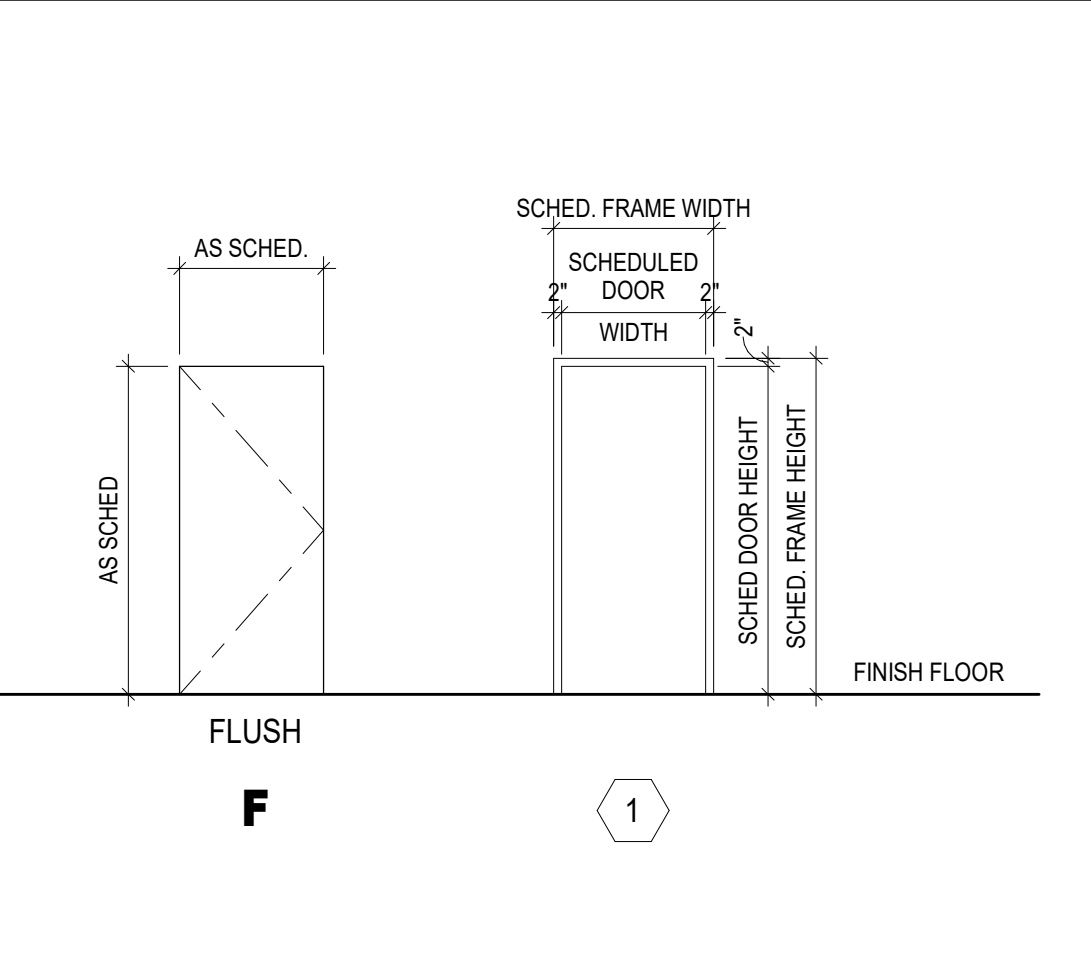
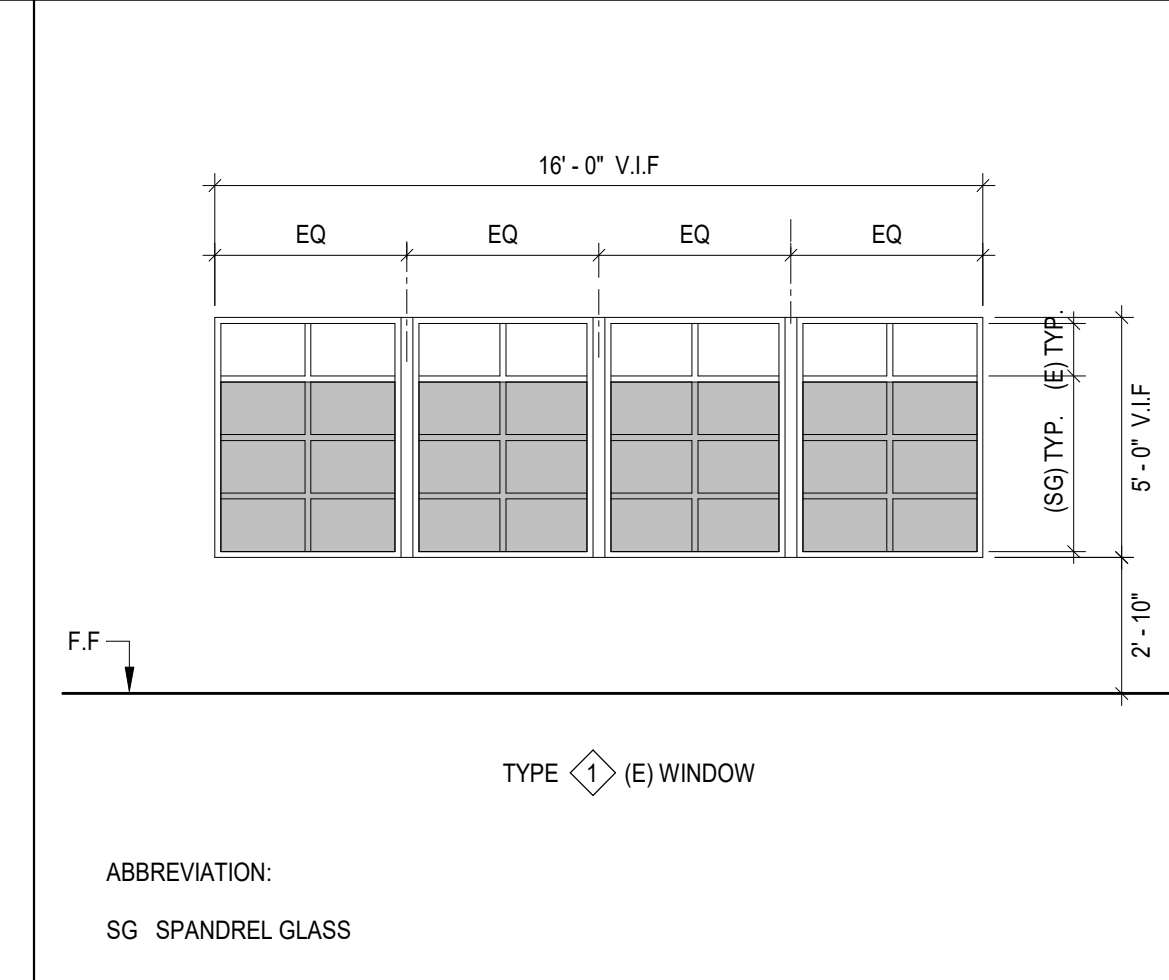

15 NOT USED

14 HM DOOR FRAME EXT HEAD  
 3" = 1'-0"

13 EXT SILL @ HM DOOR  
 6" = 1'-0"

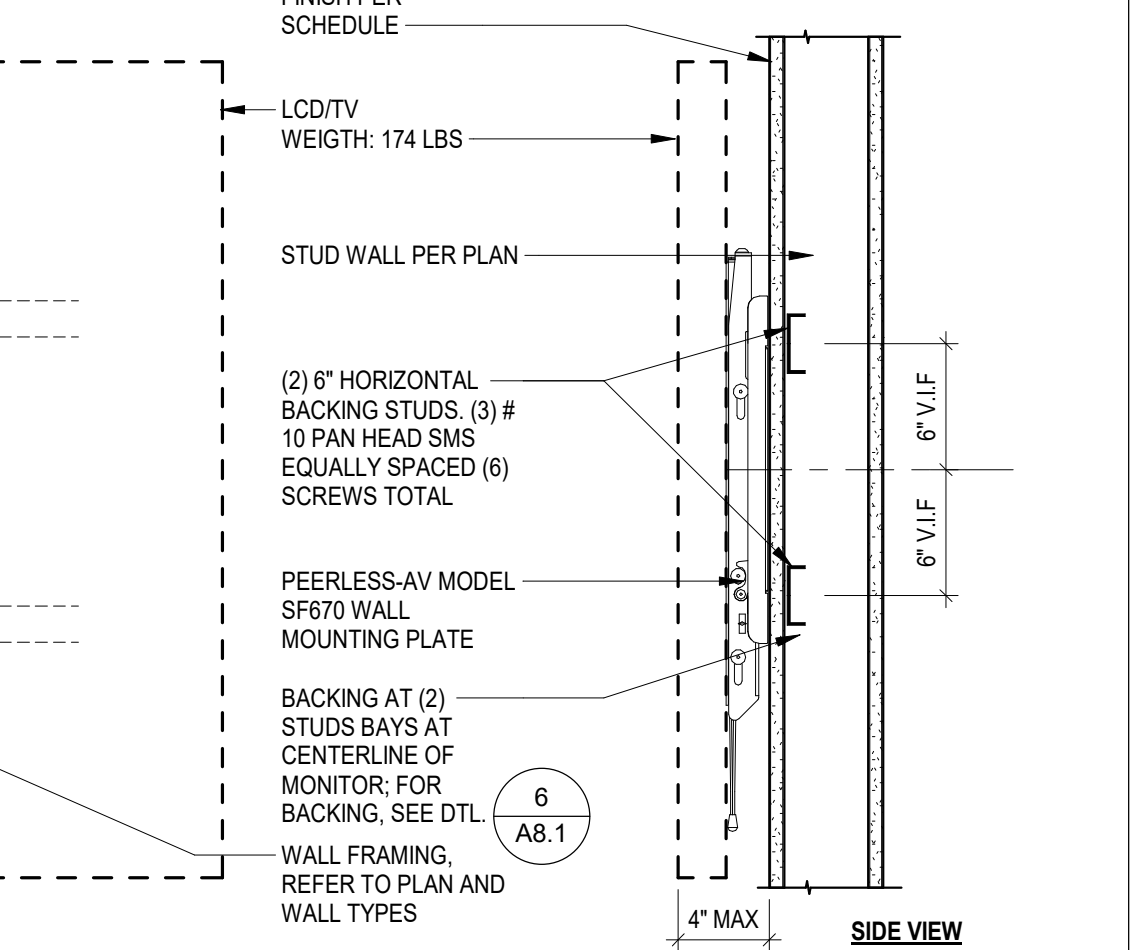
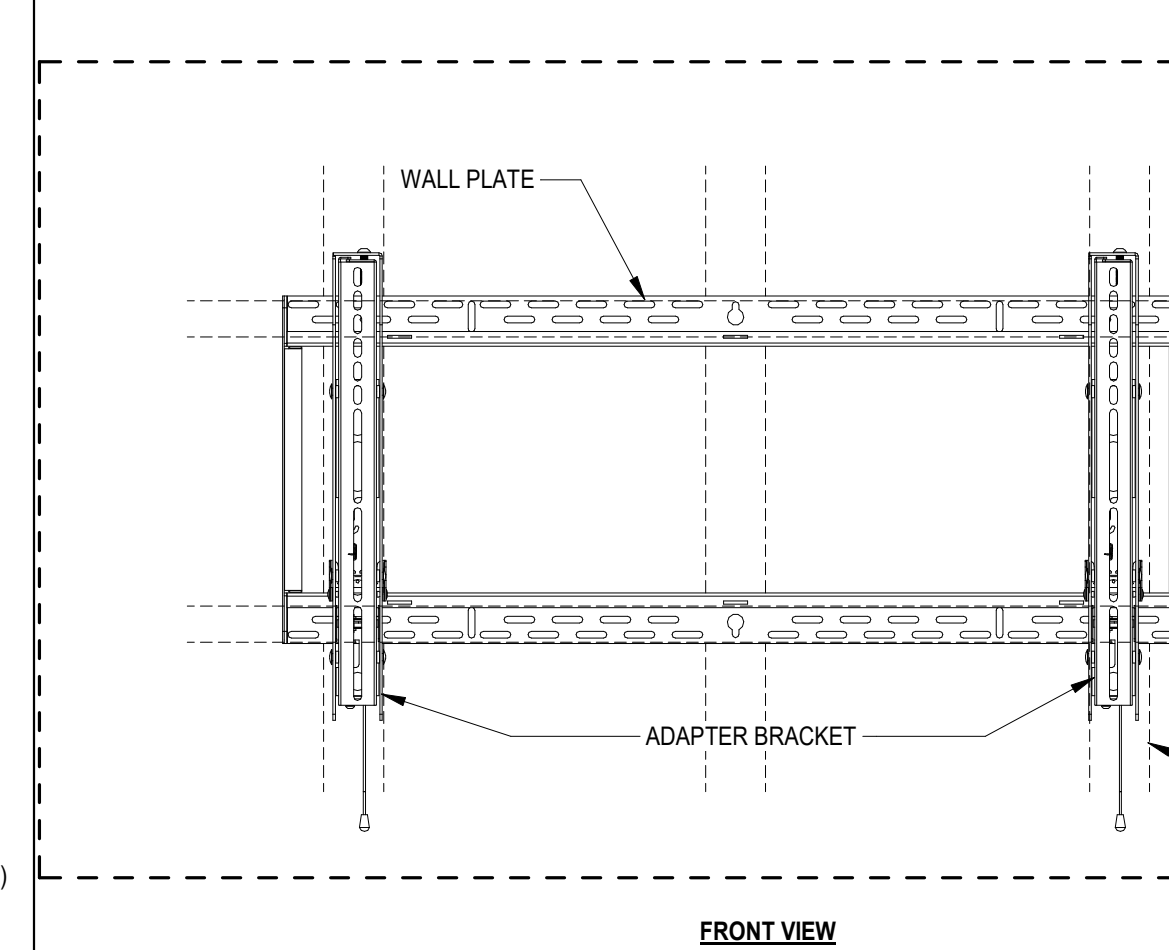
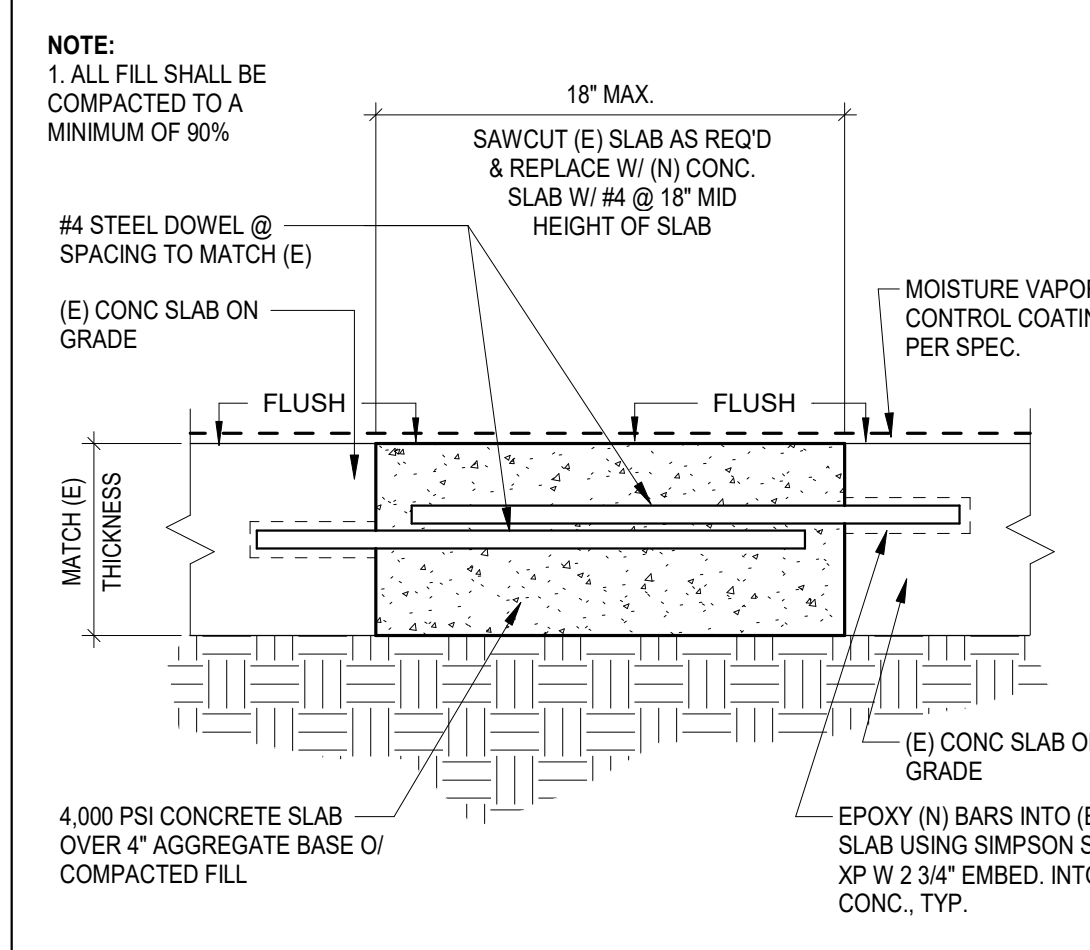

12 CONSTRUCTION SIGN  
 1/2" = 1'-0"

10 CONC. PAD - WATER HEATER  
 1 1/2" = 1'-0"

9 CONC. INFILL @ SLAB SAW CUT  
 3" = 1'-0"

8 LCD ON FIXED WALL MOUNT  
 1 1/2" = 1'-0"

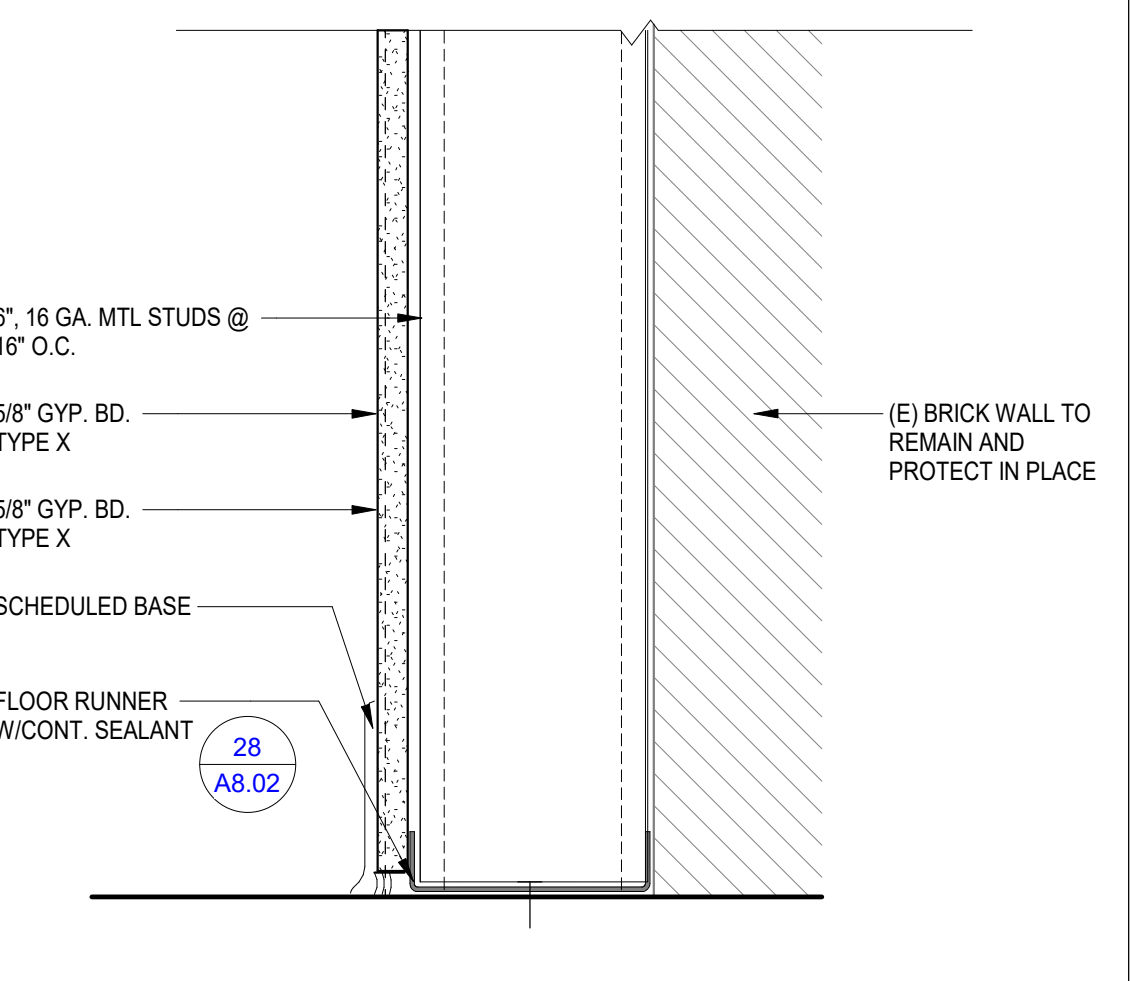
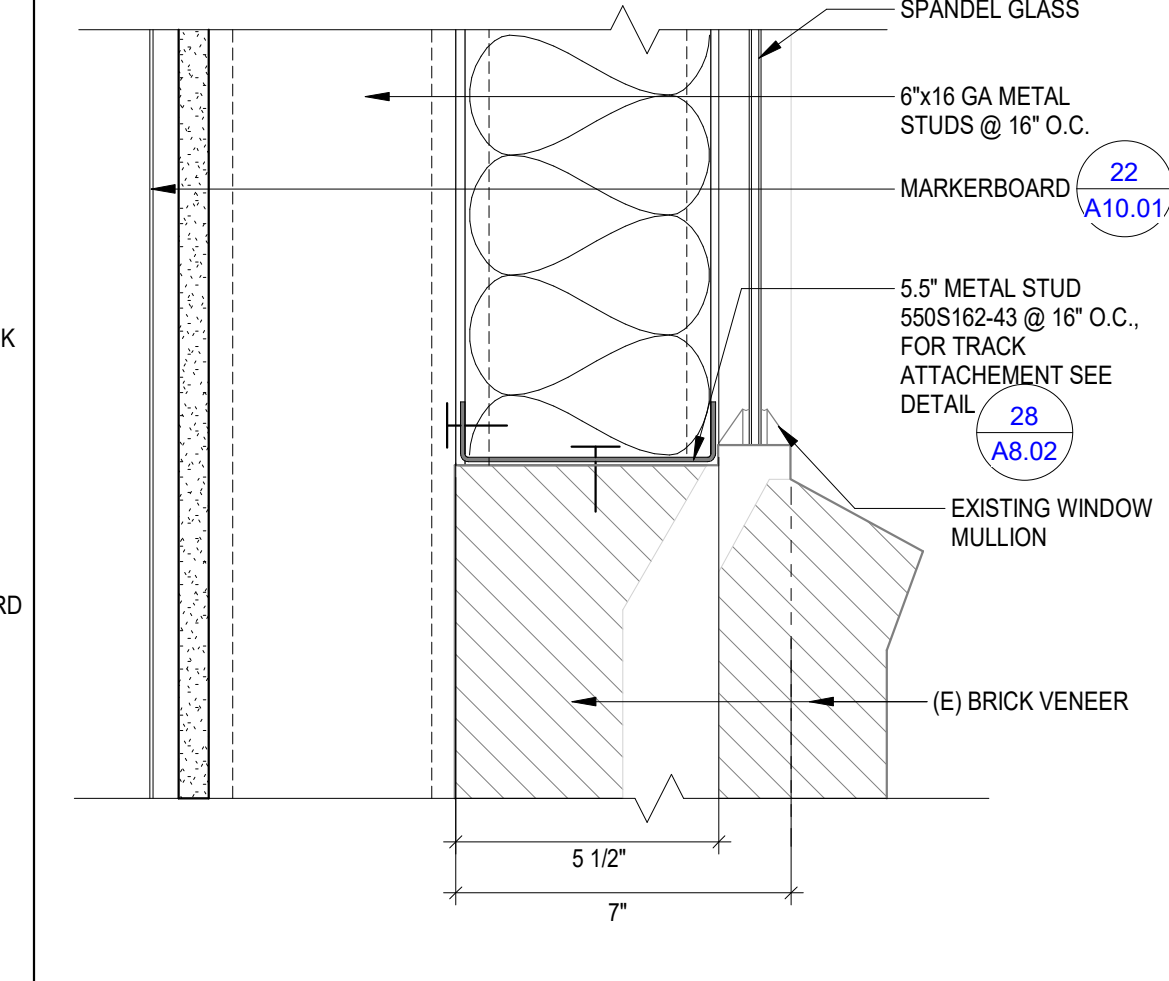
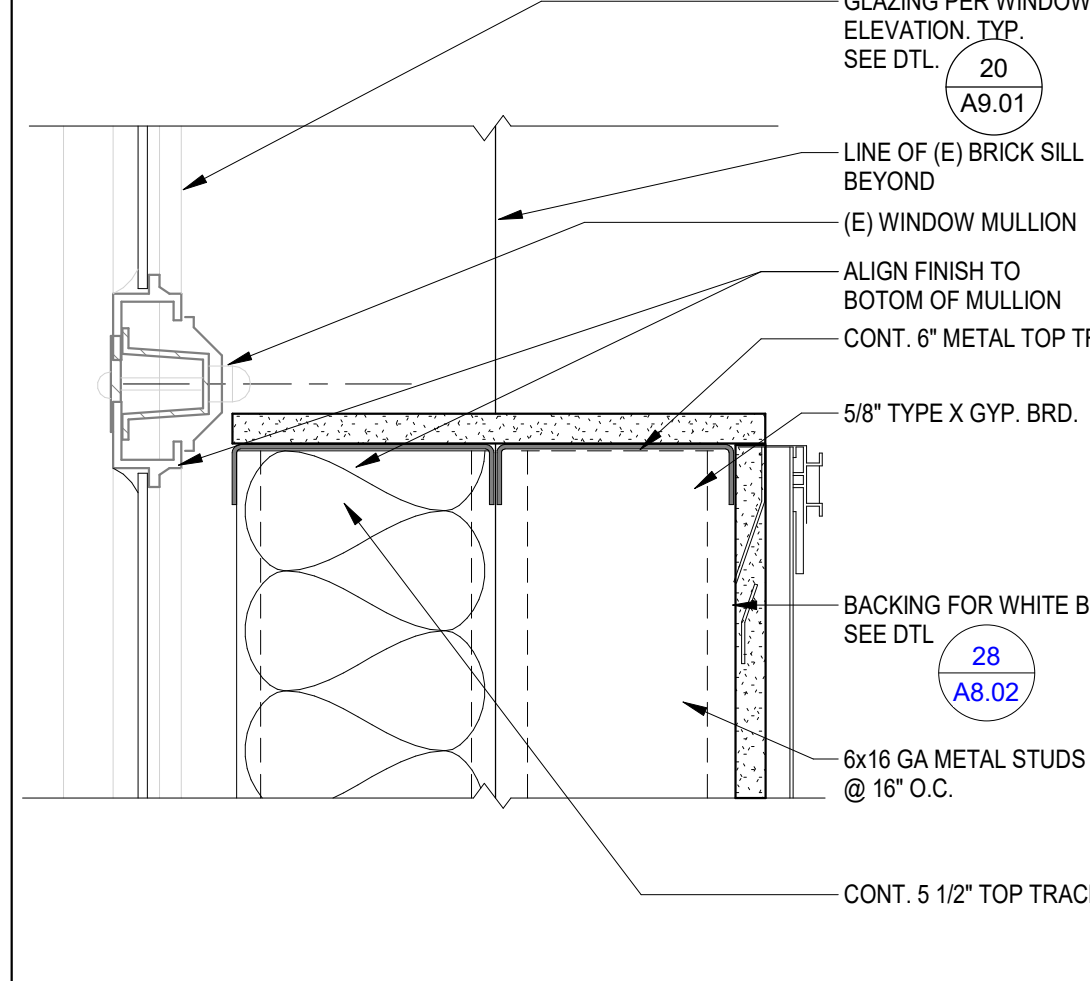
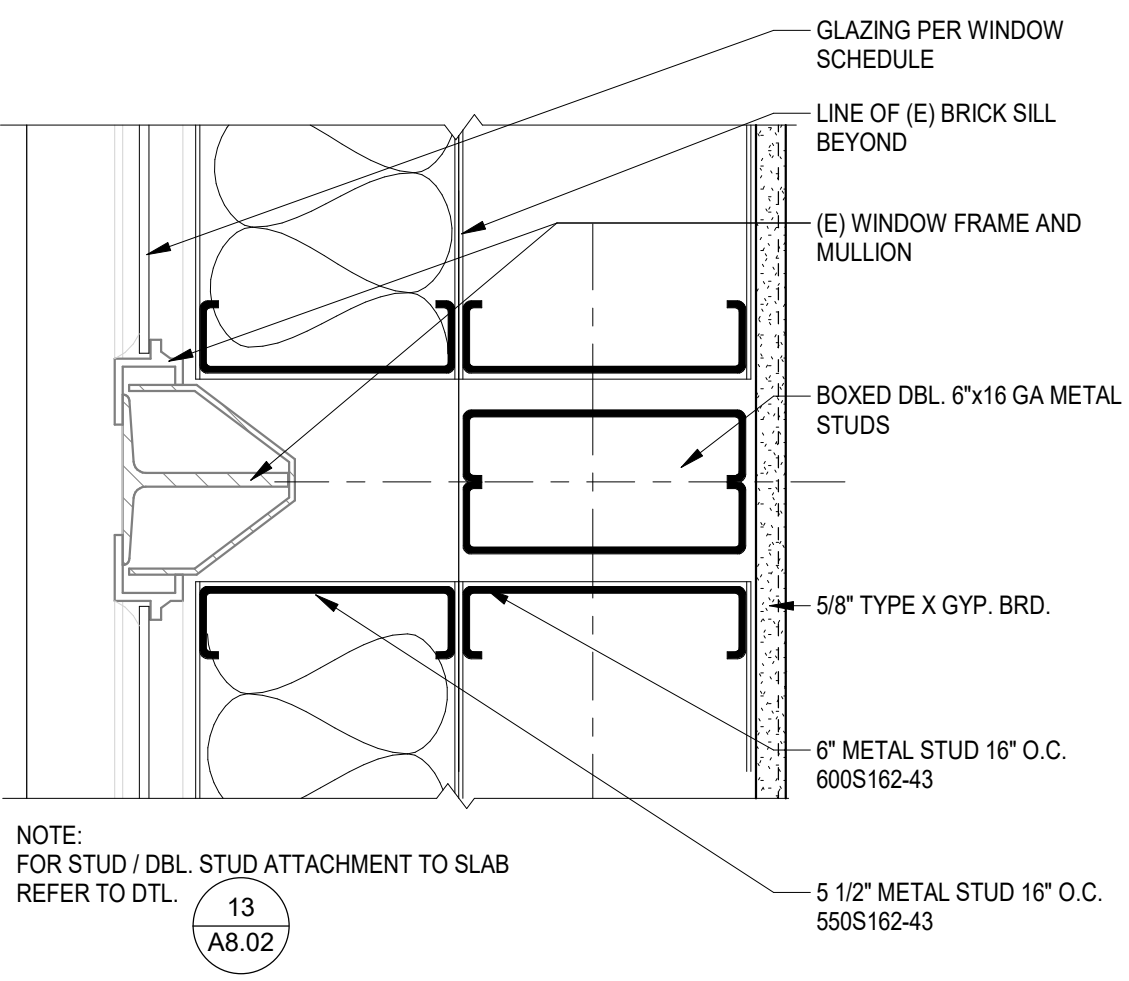
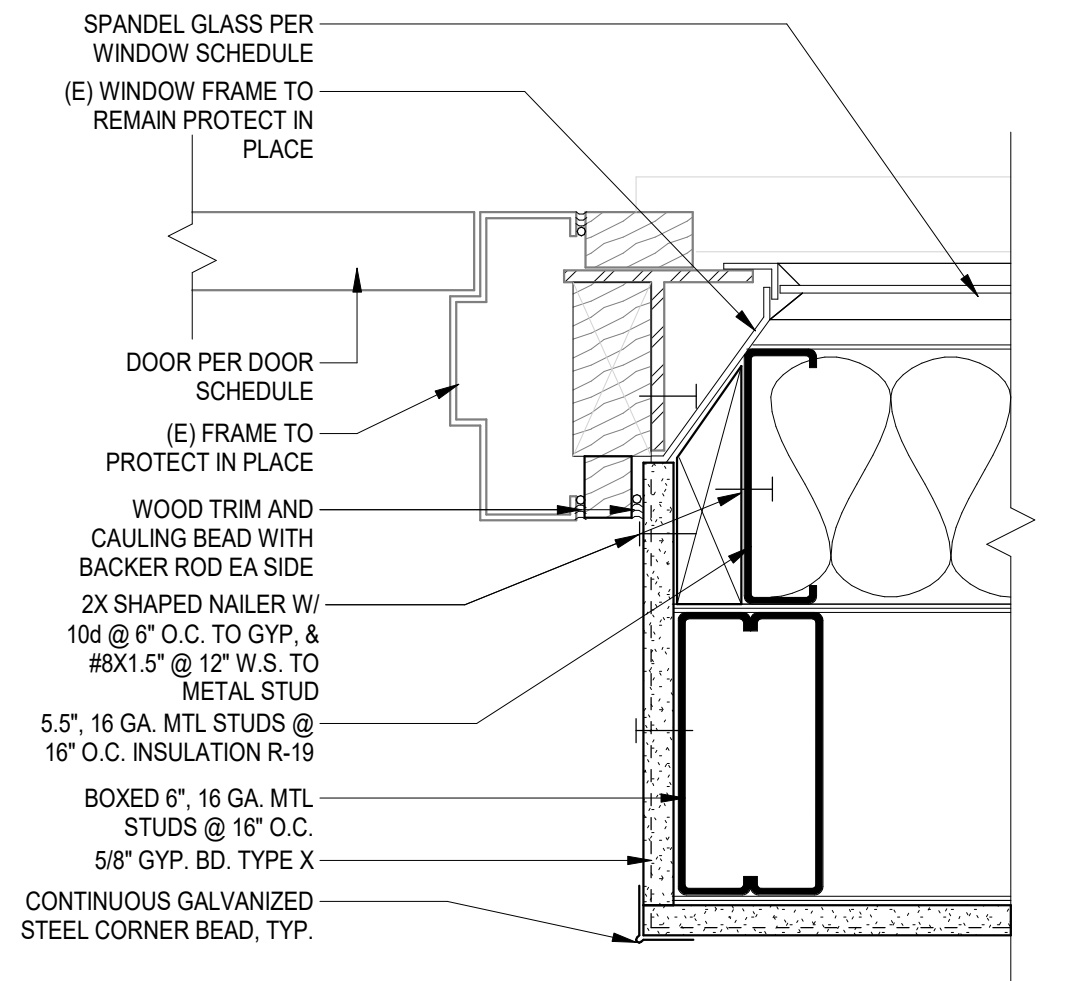
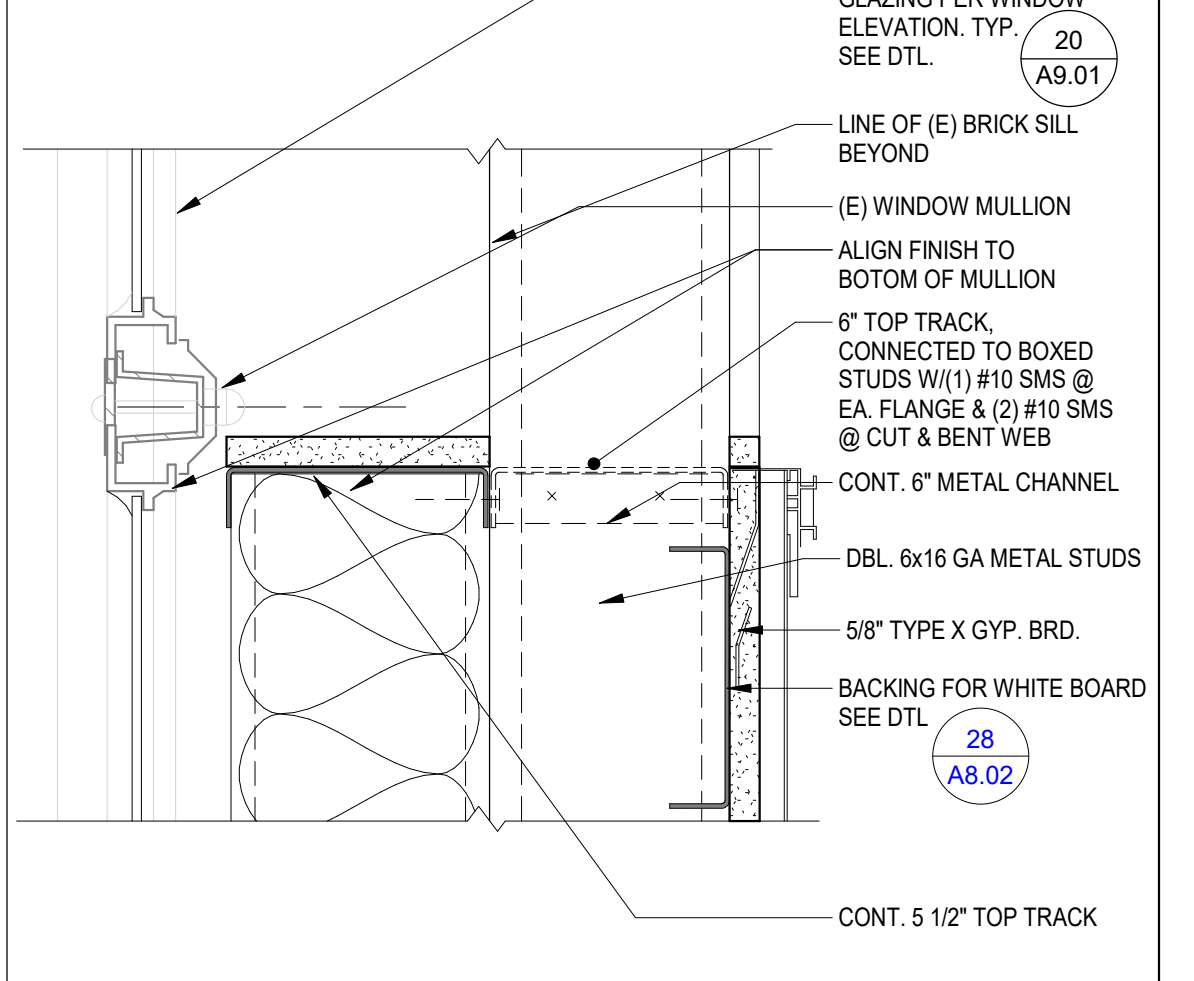

6 FURRED WALL - SECTION @ DBL. STUD  
 3" = 1'-0"

5 FURRING WALL @ EXT. BRICK DOOR JAMB  
 3" = 1'-0"

4 FURRED WALL - PLAN  
 3" = 1'-0"

3 FURRED WALL - SECTION  
 3" = 1'-0"

2 FURRING WALL @ WINDOW SILL  
 3" = 1'-0"

1 FURRING WALL @ EXT. BRICK WALL  
 3" = 1'-0"



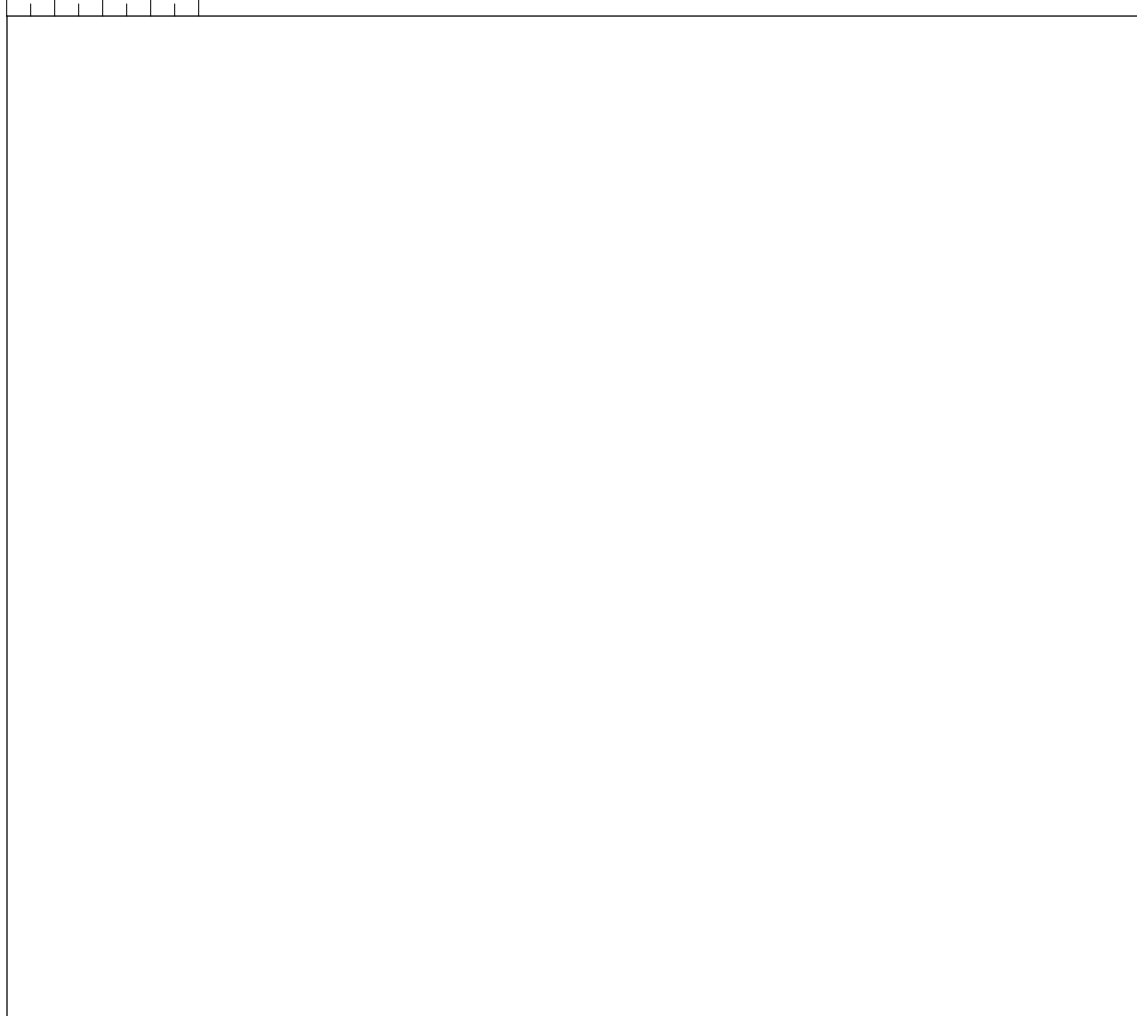

**30** NOT USED

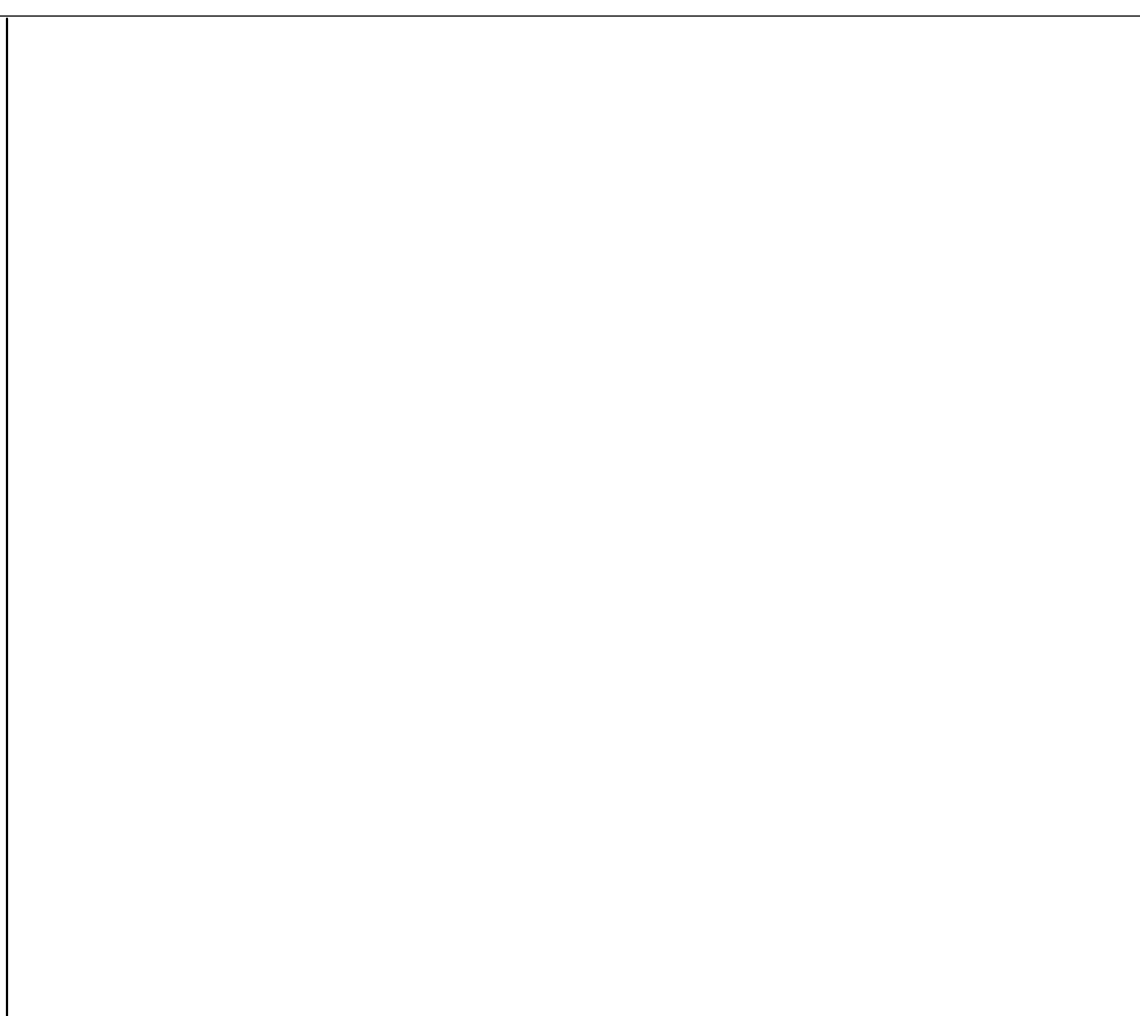

**29** NOT USED

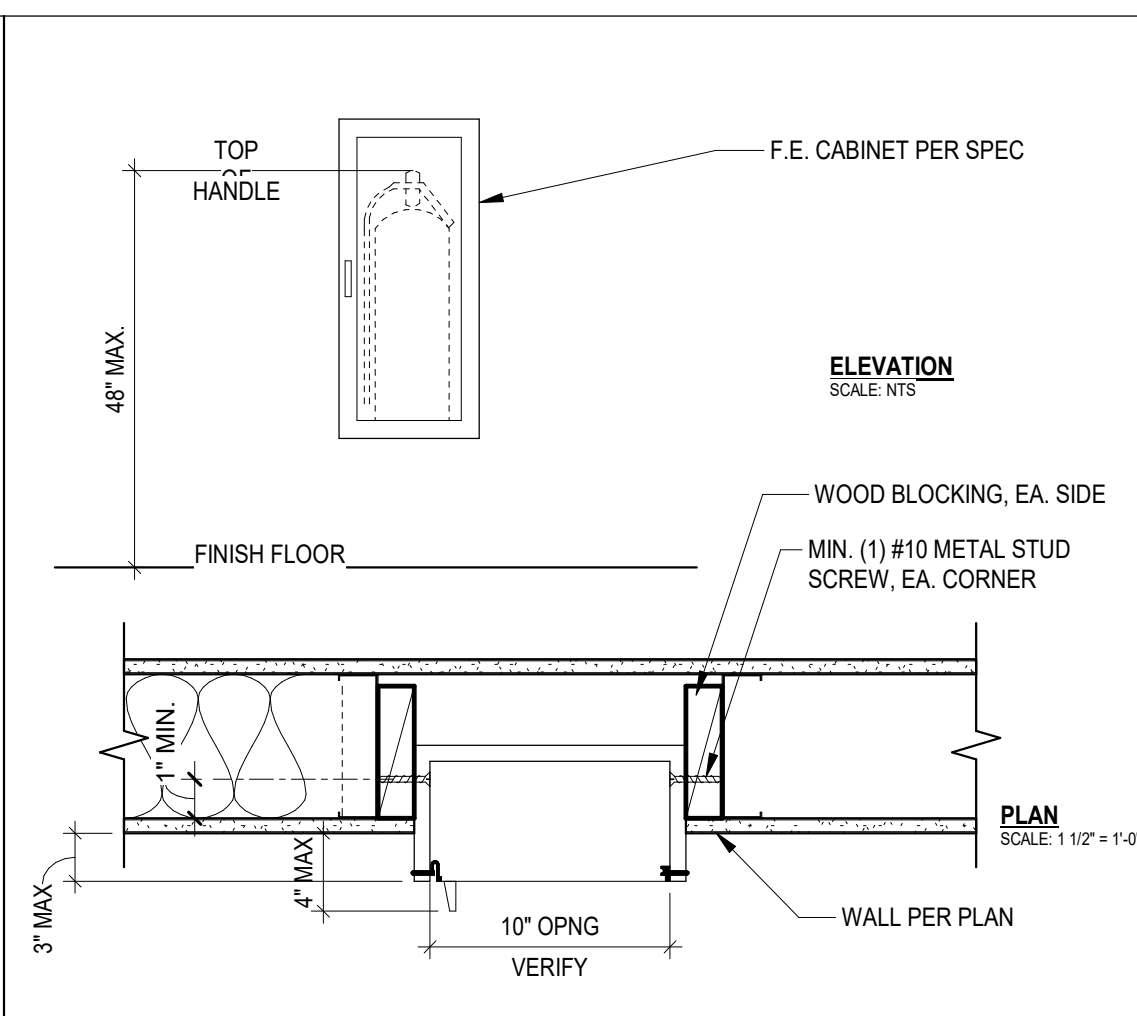

**28** FIRE EXTINGUISHER CABINET

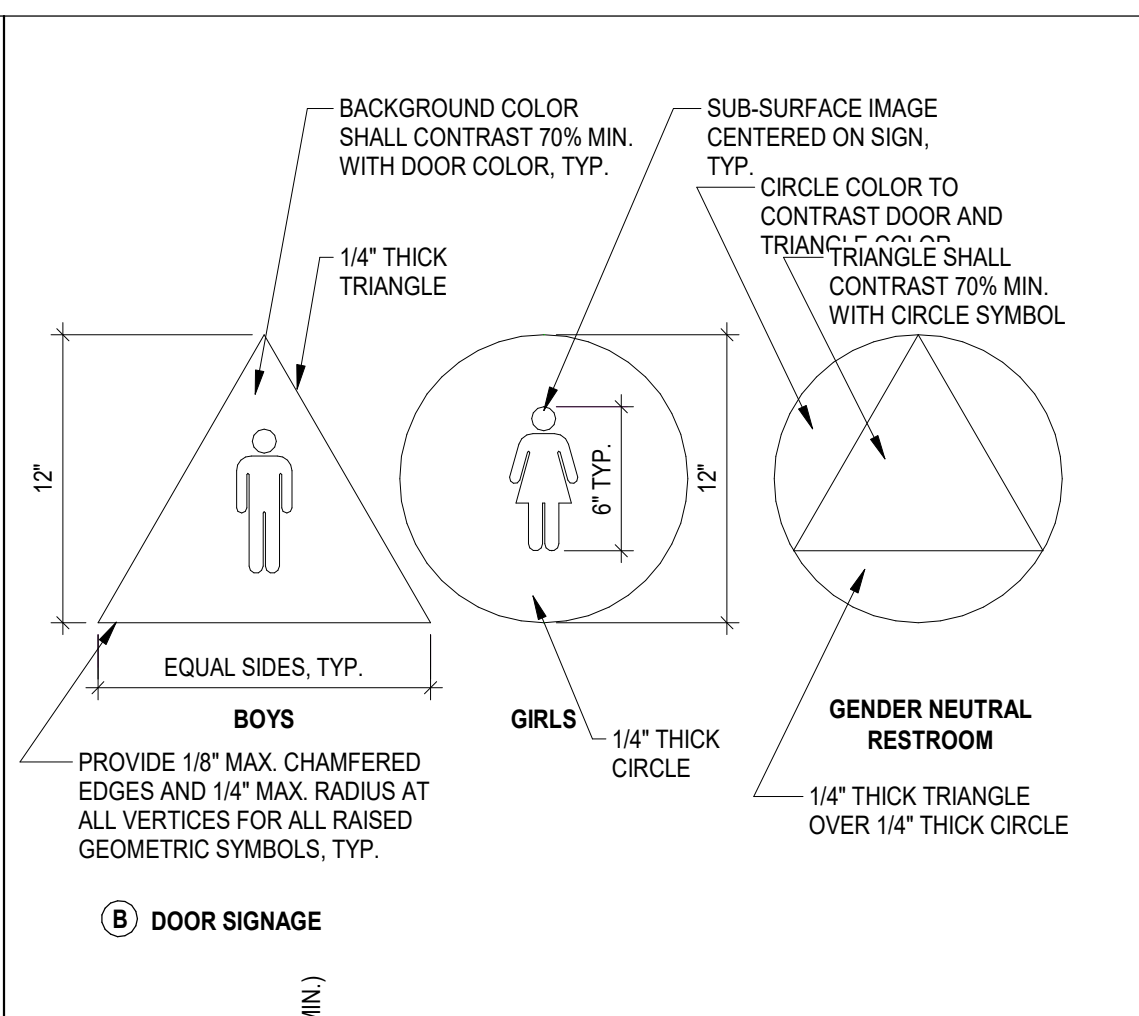

**21** RESTROOM DOOR & WALL SIGNS

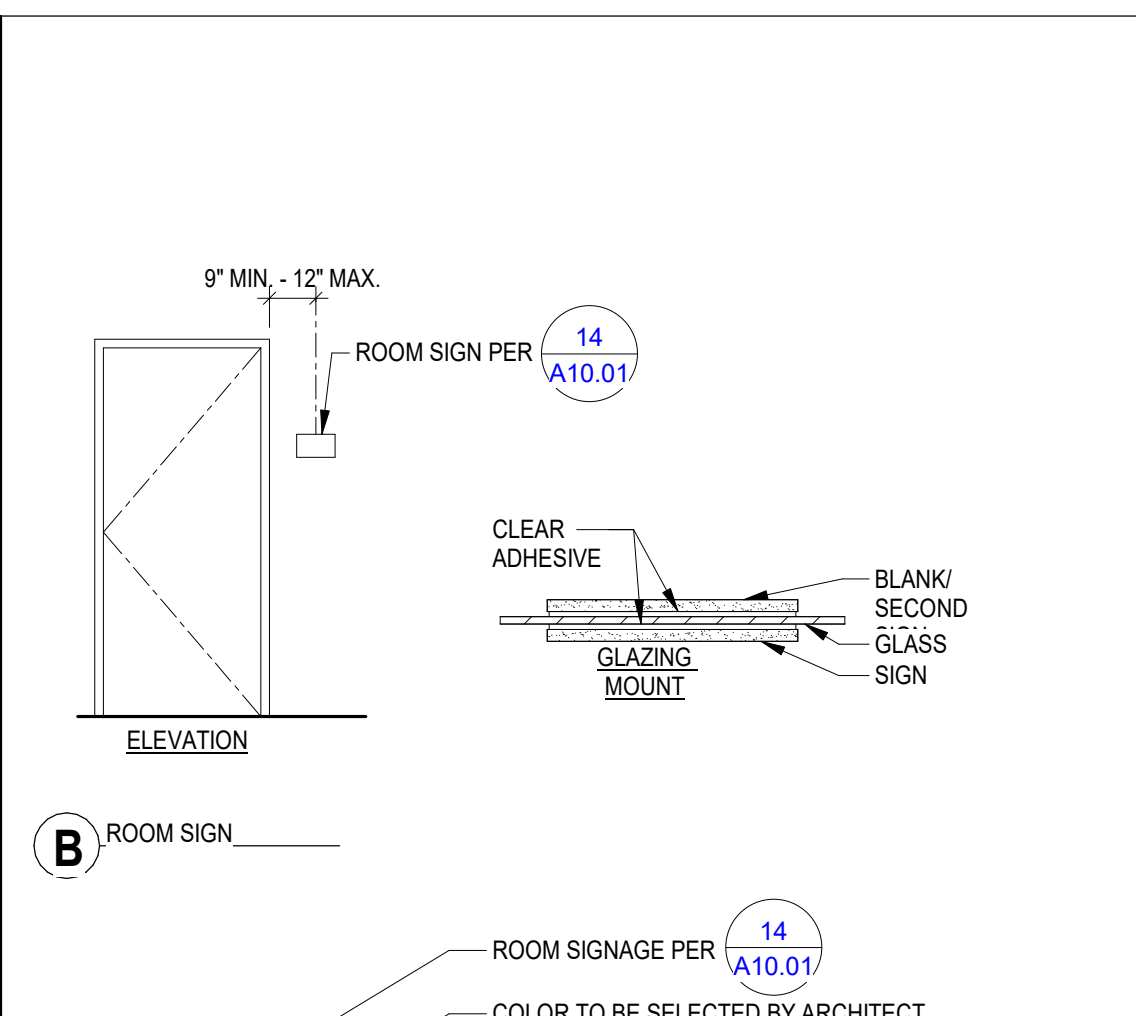

**20** ROOM IDENTIFICATION SIGNAGE

**CHARACTER REQUIREMENTS:**

**A. CHARACTER REQUIREMENTS FOR ALL SIGNS PER 2019 CBC 11B-703.1:**

- 3 CHARACTERS SHALL BE UPPER CASE.
- CHARACTERS SHALL BE SANS SERIF. CHARACTERS SHALL NOT BE ITALIC, OBLIQUE, SCRIPT, HIGHLY DECORATIVE, OR OF OTHER UNUSUAL FORMS.
- CHARACTER SHALL BE SELECTED FROM FONTS WHERE THE WIDTH OF THE UPPER CASE LETTER 'O' IS 80 PERCENT MINIMUM AND 110 PERCENT MAXIMUM OF THE HEIGHT OF THE UPPER CASE LETTER 'T'.
- SPACING BETWEEN THE BASELINES OF SEPARATE LINES OF RAISED CHARACTERS WITHIN A MESSAGE SHALL BE 135 PERCENT MINIMUM AND 170 PERCENT MAXIMUM OF THE CHARACTER HEIGHT.
- TEXT SHALL BE IN HORIZONTAL FORMAT.
- CHARACTERS AND THEIR BACKGROUND SHALL HAVE A NON-GLARE FINISH AND CONTRAST WITH ONE ANOTHER.

**B. RAISED CHARACTER REQUIREMENTS FOR SIGNS WITH BRAILLE PER 2019 CBC 11B-703.2:**

- RAISED CHARACTERS SHALL COMPLY WITH REQUIREMENTS NOTED IN PARAGRAPH 'A' ABOVE.
- RAISED CHARACTERS SHALL BE 132 INCH MIN ABOVE BACKGROUND.
- RAISED CHARACTER HEIGHT MEASURED VERTICALLY FROM THE BASELINE OF THE CHARACTER SHALL BE 5/8 INCH MINIMUM AND 2 INCHES MAXIMUM BASED ON THE HEIGHT OF THE UPPER CASE LETTER 'T'.
- STROKE THICKNESS OF THE UPPER CASE LETTER 'T' SHALL BE 10 PERCENT MINIMUM AND 15 PERCENT MAXIMUM OF THE HEIGHT OF THE CHARACTER.
- CHARACTER SPACING BETWEEN INDIVIDUAL RAISED LETTERS SHALL BE 1/8 INCH MINIMUM AND FOUR (4) TIMES THE RAISED CHARACTER STROKE WIDTH MAXIMUM.
- ALL EDGES ON GEOMETRIC SYMBOLS SHALL BE EASED OR ROUNDED AT 1/16 INCH MINIMUM. VERTICES SHALL BE ROUNDED BETWEEN 1/16 INCH MINIMUM AND 1/4 INCH MAXIMUM.

**C. VISUAL CHARACTER REQUIREMENTS FOR SIGNS WITHOUT BRAILLE PER 2019 CBC 11B-703.5:**

- VISUAL CHARACTERS SHALL COMPLY WITH REQUIREMENTS NOTED IN PARAGRAPH 'A' ABOVE.
- MINIMUM CHARACTER HEIGHT SHALL CONFORM TO 2019 CBC TABLE 11B-703.5.5 BUT IN NO CASE SHALL BE LESS THAN 9/16 INCH.
- HEIGHT FROM FINISH FLOOR SHALL BE NO LESS THAN 40 INCHES.
- STROKE THICKNESS OF THE UPPER CASE LETTER 'T' SHALL BE 10 PERCENT MINIMUM AND 20 PERCENT MAXIMUM OF THE HEIGHT OF THE CHARACTER.
- SPACING BETWEEN INDIVIDUAL CHARACTERS SHALL BE 10 PERCENT MINIMUM AND 35 PERCENT MAXIMUM OF CHARACTER HEIGHT.

**CHARACTER AND STROKE WIDTH TO HEIGHT PROPORTIONS:**

1:1:1 MAX (10%)	3:5 MIN (60%)	3:20 MAX (15% (TACTILE))	1:5 MAX (20% (NON-TACTILE))	1:10 MIN (10%)
CHARACTER WIDTH (UPPERCASE LETTER 'O')			STROKE THICKNESS/UPPERCASE	

**19** CHARACTER REQMNTS FOR SIGNAGE

**24** NOT USED

**23** NOT USED

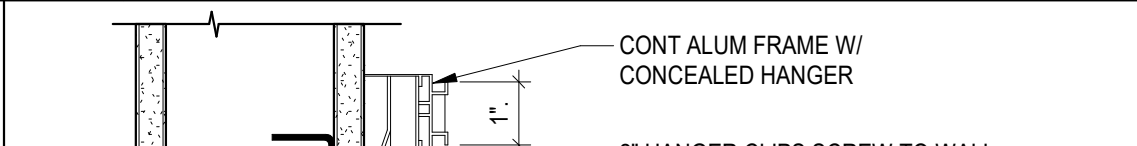

**22** MARKERBOARD SECTION

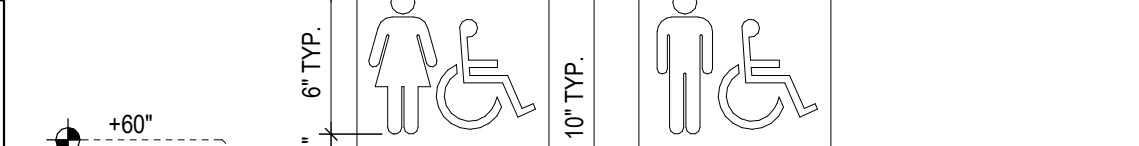

**21** RESTROOM DOOR & WALL SIGNS



**20** ROOM IDENTIFICATION SIGNAGE

**19** CHARACTER REQMNTS FOR SIGNAGE

**30** NOT USED

**29** NOT USED

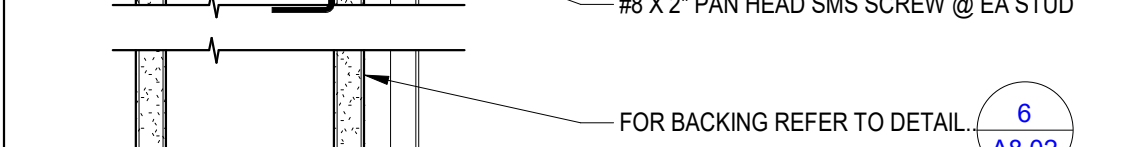

**22** MARKERBOARD SECTION

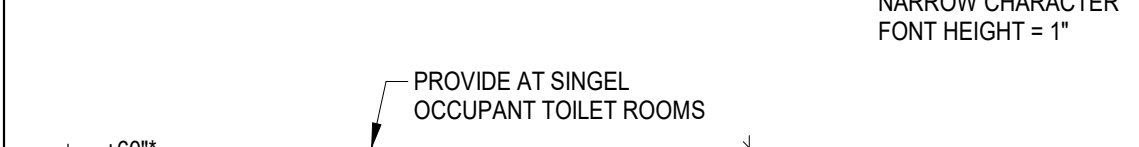

**21** RESTROOM DOOR & WALL SIGNS



**20** ROOM IDENTIFICATION SIGNAGE

**19** CHARACTER REQMNTS FOR SIGNAGE

**24** NOT USED

**23** NOT USED

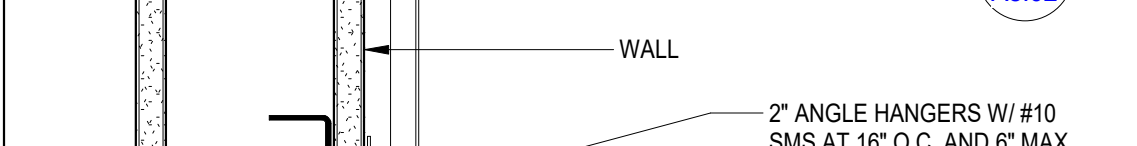

**22** MARKERBOARD SECTION

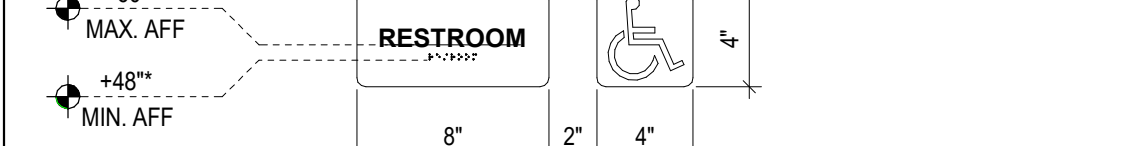

**21** RESTROOM DOOR & WALL SIGNS

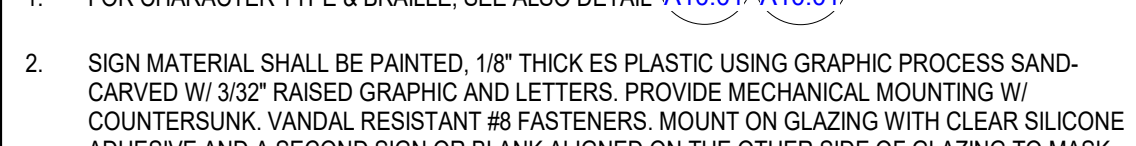

**20** ROOM IDENTIFICATION SIGNAGE

**19** CHARACTER REQMNTS FOR SIGNAGE

**24** NOT USED

**23** NOT USED

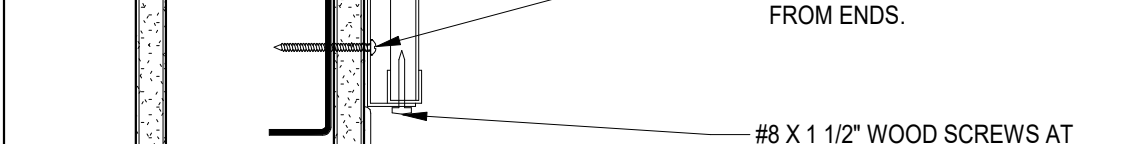

**22** MARKERBOARD SECTION



**21** RESTROOM DOOR & WALL SIGNS

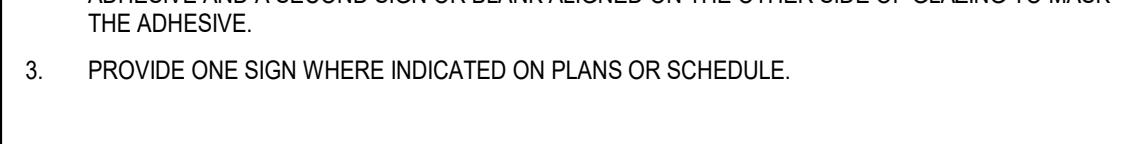

**20** ROOM IDENTIFICATION SIGNAGE

**19** CHARACTER REQMNTS FOR SIGNAGE

**24** NOT USED

**23** NOT USED

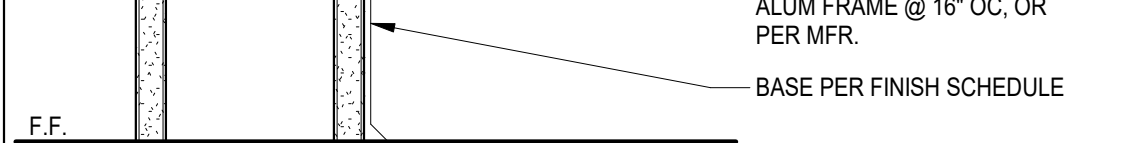

**22** MARKERBOARD SECTION

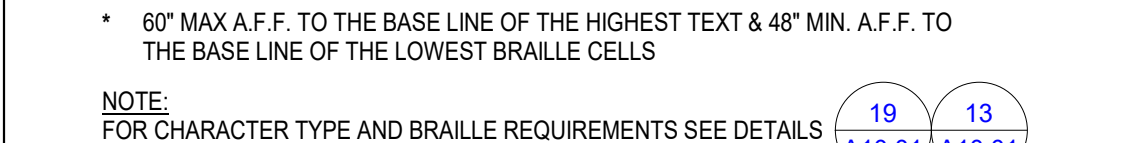

**21** RESTROOM DOOR & WALL SIGNS



**20** ROOM IDENTIFICATION SIGNAGE

**19** CHARACTER REQMNTS FOR SIGNAGE

**24** NOT USED

**23** NOT USED



**22** MARKERBOARD SECTION



**21** RESTROOM DOOR & WALL SIGNS



**20** ROOM IDENTIFICATION SIGNAGE

**19** CHARACTER REQMNTS FOR SIGNAGE

**24** NOT USED

**23** NOT USED

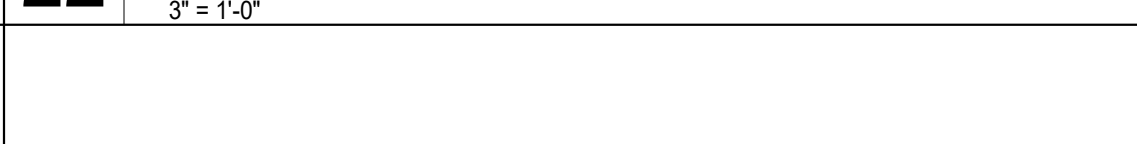

**22** MARKERBOARD SECTION

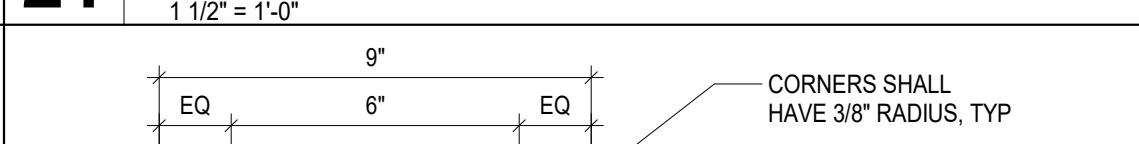

**21** RESTROOM DOOR & WALL SIGNS

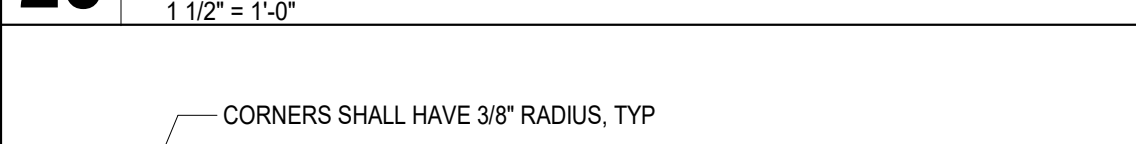

**20** ROOM IDENTIFICATION SIGNAGE

**19** CHARACTER REQMNTS FOR SIGNAGE

**24** NOT USED

**23** NOT USED



**22** MARKERBOARD SECTION

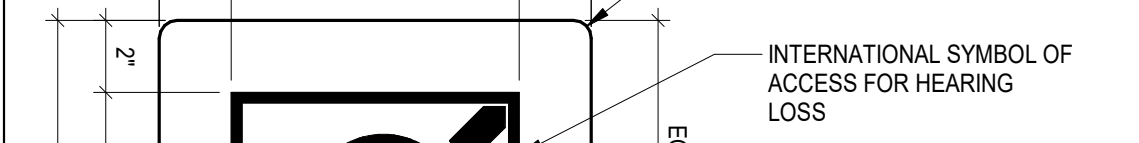

**21** RESTROOM DOOR & WALL SIGNS

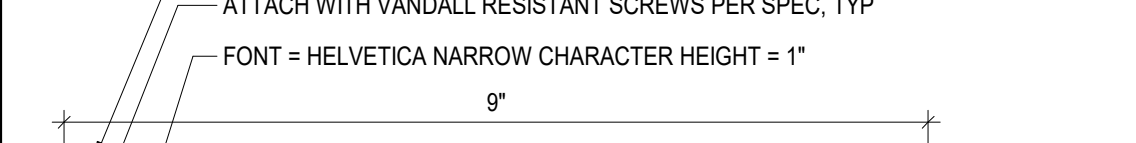

**20** ROOM IDENTIFICATION SIGNAGE

**19** CHARACTER REQMNTS FOR SIGNAGE

**24** NOT USED

**23** NOT USED



**22** MARKERBOARD SECTION

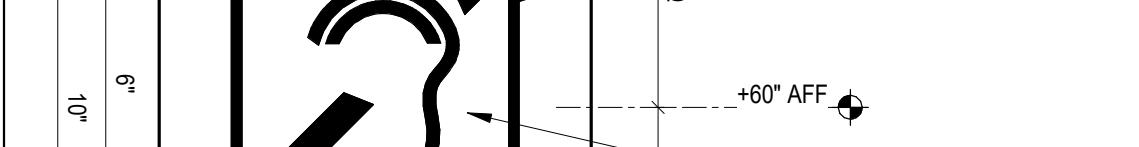

**21** RESTROOM DOOR & WALL SIGNS



**20** ROOM IDENTIFICATION SIGNAGE

**19** CHARACTER REQMNTS FOR SIGNAGE

**24** NOT USED

**23** NOT USED

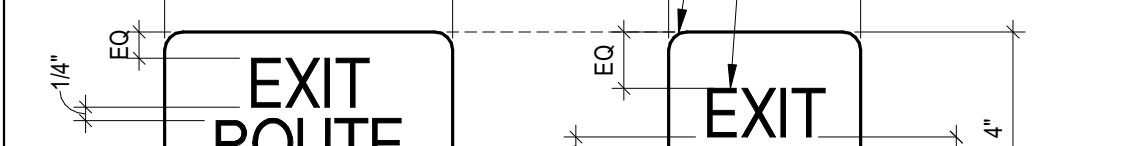

**22** MARKERBOARD SECTION



**21** RESTROOM DOOR & WALL SIGNS



**20** ROOM IDENTIFICATION SIGNAGE

**19** CHARACTER REQMNTS FOR SIGNAGE

**24** NOT USED

**23** NOT USED

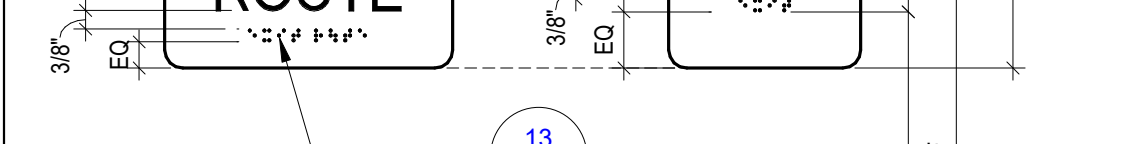

**22** MARKERBOARD SECTION



**21** RESTROOM DOOR & WALL SIGNS

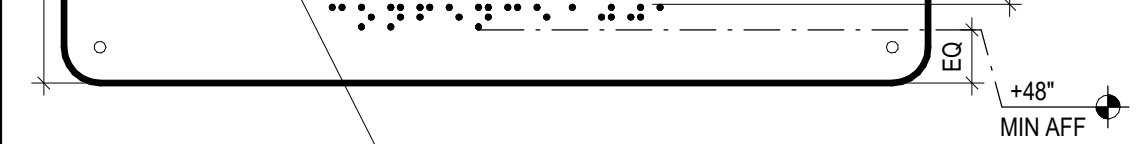

**20** ROOM IDENTIFICATION SIGNAGE

**19** CHARACTER REQMNTS FOR SIGNAGE

**24** NOT USED

**23** NOT USED

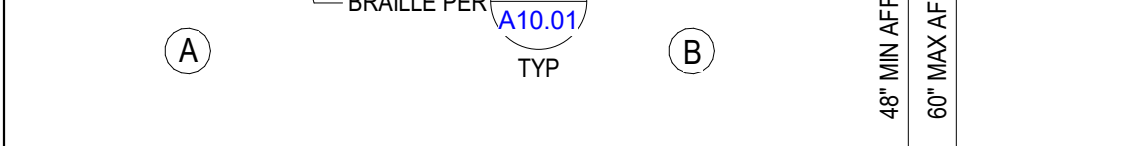

**22** MARKERBOARD SECTION

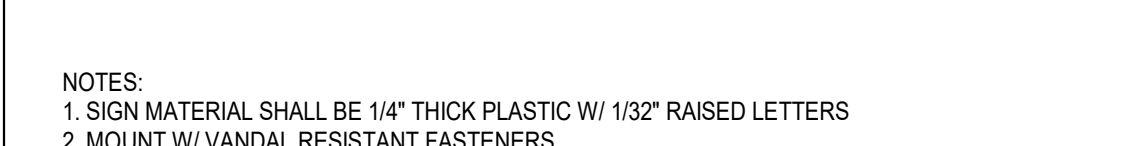

**21** RESTROOM DOOR & WALL SIGNS

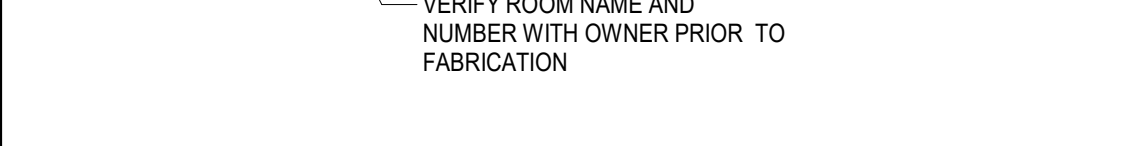

**20** ROOM IDENTIFICATION SIGNAGE

**19** CHARACTER REQMNTS FOR SIGNAGE

**24** NOT USED

**23** NOT USED



**22** MARKERBOARD SECTION



**21** RESTROOM DOOR & WALL SIGNS



**20** ROOM IDENTIFICATION SIGNAGE

**19** CHARACTER REQMNTS FOR SIGNAGE

**24** NOT USED

**23** NOT USED

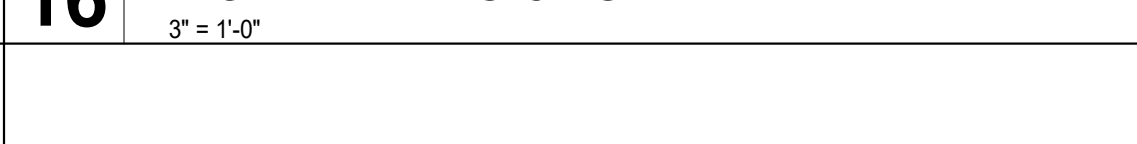

**22** MARKERBOARD SECTION

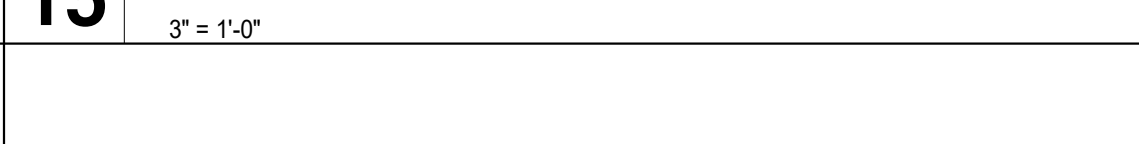

**21** RESTROOM DOOR & WALL SIGNS

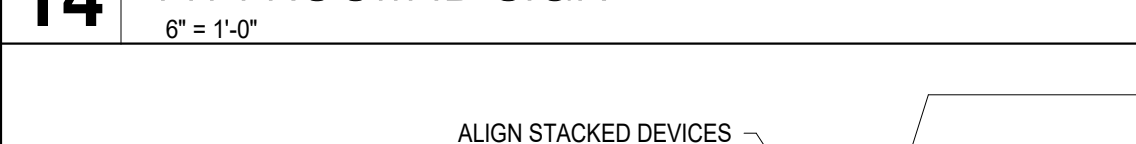

**20** ROOM IDENTIFICATION SIGNAGE

**19** CHARACTER REQMNTS FOR SIGNAGE

**24** NOT USED

**23** NOT USED



**22** MARKERBOARD SECTION



**21** RESTROOM DOOR & WALL SIGNS



**20** ROOM IDENTIFICATION SIGNAGE

**19** CHARACTER REQMNTS FOR SIGNAGE

**24** NOT USED

**23** NOT USED

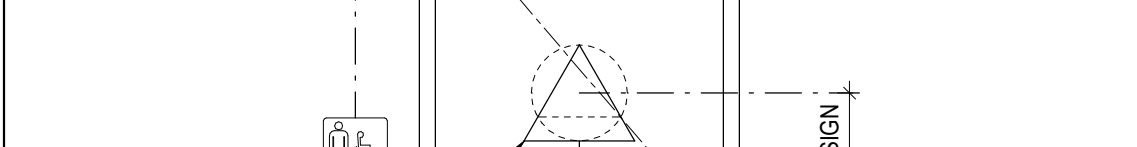

**22** MARKERBOARD SECTION

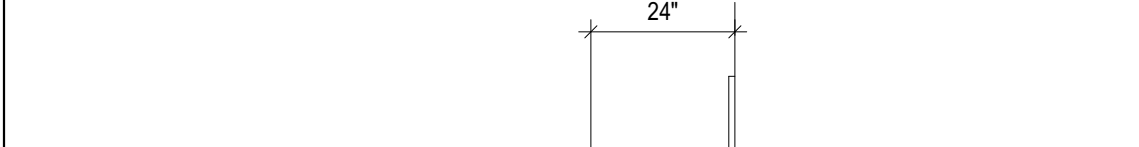

**21** RESTROOM DOOR & WALL SIGNS



**20** ROOM IDENTIFICATION SIGNAGE

**19** CHARACTER REQMNTS FOR SIGNAGE

**24** NOT USED

**23** NOT USED



**22** MARKERBOARD SECTION



**21** RESTROOM DOOR & WALL SIGNS

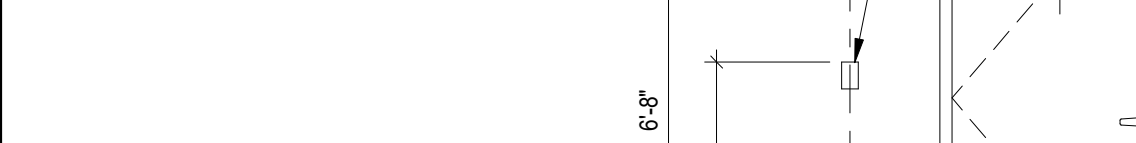

**20** ROOM IDENTIFICATION SIGNAGE

**19** CHARACTER REQMNTS FOR SIGNAGE

**24** NOT USED

**23** NOT USED

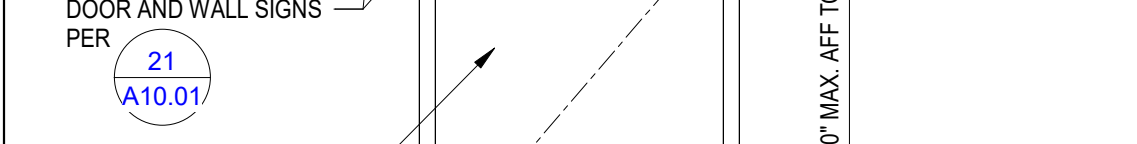

**22** MARKERBOARD SECTION

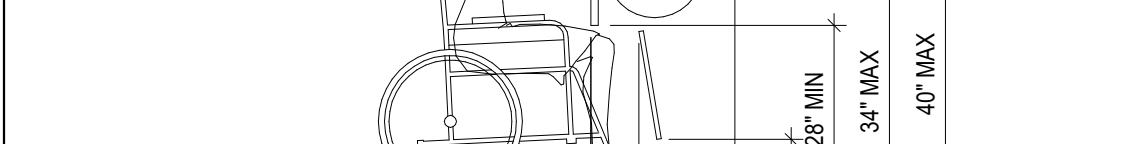

**21** RESTROOM DOOR & WALL SIGNS



**20** ROOM IDENTIFICATION SIGNAGE

**19** CHARACTER REQMNTS FOR SIGNAGE

**24** NOT USED

**23** NOT USED

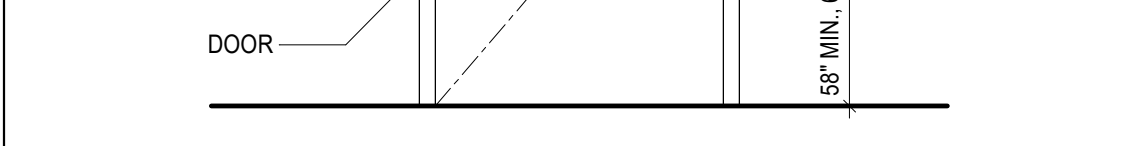

**22** MARKERBOARD SECTION



**21** RESTROOM DOOR & WALL SIGNS



**20** ROOM IDENTIFICATION SIGNAGE

**19** CHARACTER REQMNTS FOR SIGNAGE

**24** NOT USED

**23** NOT USED



**22** MARKERBOARD SECTION



**21** RESTROOM DOOR & WALL SIGNS



**20** ROOM IDENTIFICATION SIGNAGE

**19** CHARACTER REQMNTS FOR SIGNAGE

**12** TOILET ROOM MIRROR MOUNTING

**11** GRAB BAR MOUNT

**10** RESTROOM SIGNAGE

**9** ACCESSIBLE VANITY

**8** MISC. MOUNTING HEIGHTS

**13** BRAILLE STANDARDS FOR SIGNAGE

**12** TOILET ROOM MIRROR MOUNTING

**11** GRAB BAR MOUNT

**10** RESTROOM SIGNAGE

**9** ACCESSIBLE VANITY

**8** MISC. MOUNTING HEIGHTS

**13** BRAILLE STANDARDS FOR SIGNAGE

**12** TOILET ROOM MIRROR MOUNTING

**11** GRAB BAR MOUNT

**10** RESTROOM SIGNAGE

**9** ACCESSIBLE VANITY

**8** MISC. MOUNTING HEIGHTS

**13** BRAILLE STANDARDS FOR SIGNAGE

**12** TOILET ROOM MIRROR MOUNTING

**11** GRAB BAR MOUNT

**10** RESTROOM SIGNAGE

**9** ACCESSIBLE VANITY

**8** MISC. MOUNTING HEIGHTS

**13** BRAILLE STANDARDS FOR SIGNAGE

**12** TOILET ROOM MIRROR MOUNTING

**11**







TITLE 24 NOTES

- THE FOLLOWING SHALL BE REQUIRED WHETHER OR NOT SPECIFICALLY SHOWN OR MENTIONED IN DRAWINGS AND/OR SPECIFICATIONS.
1. EQUIPMENT SHALL MEET EFFICIENCY REQUIREMENTS...
2. ALL AIR-COOLED UNITARY DX UNITS PACKAGED, SPLIT-SYSTEM, HEAT PUMPS AND VRF) WITH ECONOMIZERS SHALL BE EQUIPPED WITH FAULT DETECTION AND DIAGNOSTICS SYSTEMS.
3. PIPE INSULATION AND CONDITIONING AND SERVICE WATER HEATING WITH FLUID TEMPERATURES LISTED IN TABLE 120.3-A SHALL HAVE INSULATION LEVELS AS SPECIFIED IN SUBSECTION (A) AND (B).
4. MECHANICAL HEATING AND COOLING EQUIPMENT SHALL BE THE SMALLEST SIZE, WITHIN THE AVAILABLE OPTIONS OF THE DESIRED EQUIPMENT LINE. NECESSARY TO MEET THE DESIGN HEATING AND COOLING LOADS OF THE BUILDING AS CALCULATED ACCORDING TO THE REQUIREMENTS OF SECTION 140.4(B).
5. HVAC MOTORS FOR FANS THAT ARE LESS THAN 1 HP AND 1/2 HP OR GREATER SHALL BE ECM OR HAVE A MINIMUM MOTOR EFFICIENCY OF 70%. MOTORS SHALL ALSO HAVE MEANS TO ADJUST MOTOR SPEED FOR BALANCING OR REMOTE CONTROL.
6. ELECTRIC RESISTANCE HEATING SYSTEMS ARE NOT PROVIDED FOR SPACE HEATING.
7. IN DRIER CLIMATES AND WHEN LARGE OUTDOOR AIR FRACTIONS ARE REQUIRED, EVAPORATIVE PRE-COOLING PACKAGES WERE EVALUATED TO PRE-COOL OUTSIDE AIR AND COOL THE AIR FLOWING OVER THE DX CONDENSING UNIT.
8. ZONE EACH AIR HANDLER TO SERVE ONLY AREAS WITH COMMON LOADS TO ALLOW MORE AGGRESSIVE CONTROL STRATEGIES AND IMPROVE COMFORT. HAVE DIFFERENT AHJ'S SERVING CORE VS. PERIMETER AREAS.
9. THE DESIGN ACCOMMODATES PARTIAL OCCUPANCY ENERGY SAVINGS WHEN THE OWNER'S REQUIREMENTS OR NARRATIVE DESCRIBE ANY POSSIBILITY OF PARTIAL OCCUPANCY, BY ZONING AIR HANDLERS BY FLOOR OR BY PART OF A FLOOR, OR BY INCORPORATING FLOOR DAMPERS, OR VAV AIR TERMINALS GOING TOTALLY SHUT WHEN NOT OCCUPIED, ETC.
10. EACH ZONE IS CONTROLLED BY AN INDIVIDUAL THERMOSTATIC CONTROL. CONTROLS SHALL BE ABLE TO SETTING TEMPERATURES TO 55 DEG F FOR HEATING AND 65 DEG F FOR COOLING AND PROVIDE A TEMPERATURE DEADBAND OF AT LEAST 3 DEG F CONTROLLING BOTH HEATING AND COOLING. EACH SPACE CONDITIONING SYSTEM SHALL BE EQUIPPED WITH CONTROLS TO SHUT THE SYSTEM OFF DURING PERIODS OF NONUSE AND WILL TEMPORARILY OPERATE THE SYSTEM TO MAINTAIN SETBACK AND SETUP TEMPERATURES WHILE KEEPING VENTILATION DAMPERS CLOSED.
11. SYSTEMS SERVING MULTIPURPOSE ROOMS LESS THAN 100 SF AND CLASSROOMS, CONFERENCE, AUDITORIUM OR MEETING CENTER ROOMS GREATER THAN 70 SF SHALL HAVE OCCUPANCY SENSORS THAT INTERFACE WITH HVAC CONTROLS TO AUTOMATICALLY SETUP THE COOLING SETPOINT BY 2F OR MORE AND AUTOMATICALLY RESET THE MINIMUM REQUIRED VENTILATION RATE. THESE OCCUPANCY SENSORS VENTILATION CONTROL DEVICES MUST MEET THE REQUIREMENTS OF SECTION 120.1(C).
12. OUTDOOR AIR SUPPLY AND EXHAUST EQUIPMENT SHALL BE INSTALLED WITH DAMPERS THAT AUTOMATICALLY CLOSE UPON FAN SHUTDOWN. HVAC SYSTEMS WITH DDC TO THE ZONE LEVEL SHALL BE PROGRAMMED TO ALLOW CENTRALIZED DEMAND SHED FOR NON-CRITICAL ZONES.
13. ZONE CONTROLS PREVENT HEATING, COOLING AND SIMULTANEOUS PROVISIONS OF HEATING AND COOLING TO THE SAME ZONE.
14. EACH WALL MOUNTED THERMOSTAT SHALL BE LOCATED AWAY FROM POTENTIAL SOURCES THAT WOULD ADVERSELY AFFECT THE READING (CLOSE TO CORNER DIRECT SUNLIGHT, BELOW OR ABOVE A SUPPLY AIR DIFFUSER OR CONVECTOR, ETC.). ANY THERMOSTATS MOUNTED ON EXTERIOR WALLS SHALL BE INSTALLED SEALED AND INSULATED AT JUNCTION BOXES.
15. CORNER OFFICE SHALL ALWAYS HAVE THEIR OWN THERMOSTATS, AIR TERMINAL BOXES OR FIN-TUBE RADIATORS.
16. CONTROL SEQUENCES LISTED FOR EQUIPMENT OPERATED BY STAND-ALONE PACKAGED CONTROLS, UNOCCUPIED SEQUENCES SHALL BE INCLUDED. CONTROL SEQUENCES SHALL BE PROVIDED FOR EACH PIECE OF EQUIPMENT LISTED IN THE EQUIPMENT SCHEDULE THAT IS MONITORED OR CONTROLLED BY THE BUILDING AUTOMATION SYSTEM (BAS). UNOCCUPIED SEQUENCES SHALL BE INCLUDED.
17. OUTSIDE AIR TEMPERATURE SENSORS SHALL BE IN A COMMERCIALLY DESIGNED SOLAR SHIELD LOCATED ON A NORTH WALL OR SOME OTHER LOCATION OUT OF DIRECT SUNLIGHT AND AWAY FROM BUILDING EXHAUST OR HEAT REJECTION EQUIPMENT.
18. THE OUTDOOR AIR-VENTILATION RATE AND AIR-DISTRIBUTION ASSUMPTIONS MADE IN THE DESIGN OF THE VENTILATING SYSTEM ARE CLEARLY IDENTIFIED ON THE PLANS.
19. EACH SPACE IS DESIGNED TO HAVE NATURAL VENTILATION OR MECHANICAL VENTILATION THAT IS NO LESS THAN THE LARGER OF CONDITIONED FLOOR AREA TIMES THE REQUIREMENTS IN TABLE 120.1-A OR 0.12 A/TIMES THE EXPECTED NUMBER OF OCCUPANTS.
20. THE OUTDOOR AIR-VENTILATION RATES ARE BASED ON PLANNED OWNER OCCUPANCY AS DEFINED IN OWNER'S DESIGN INTENT AND ARE NOT BASED ON MAXIMUM GROSS OCCUPANCY RATE.
21. HVAC SYSTEMS THAT HAVE AN ECONOMIZER, SERVE A SPACE WITH A DESIGN OCCUPANCY DENSITY GREATER THAN OR EQUAL TO 25 PEOPLE PER 1000 SF, AND ARE EITHER A SINGLE ZONE SYSTEM WITH ANY CONTROLS OR MULTIPLE ZONE SYSTEM WITH DDC CONTROLS TO THE ZONE LEVEL MUST HAVE DEMAND CONTROL VENTILATION CONTROLS. THE FOLLOWING MUST BE MET:
A. CO2 SENSORS INSTALLED IN EACH ROOM SERVED BY SYSTEMS WITH DDC CONTROLS.
B. CO2 SENSORS ARE LOCATED BETWEEN 3 FT AND 6 FT ABOVE THE FLOOR.
C. CO2 CONCENTRATIONS MAINTAINED AT LESS THAN OR EQUAL TO 800 PPM PLUS OUTDOOR PPM.
D. DURING HOURS OF EXPECTED OCCUPANCY, CONTROLS MAINTAIN THE SYSTEM VENTILATION RATE.
22. EACH COOLING FAN SYSTEM THAT HAS A DESIGN MECHANICAL COOLING CAPACITY OVER 54,000 BTUH SHALL HAVE AN AIR ECONOMIZER OR A WATER ECONOMIZER. AIR ECONOMIZERS MUST COMPLY WITH THE HIGH LIMIT SHUTOFF CONTROLS SHOWN IN TABLE 140.4-B.
23. INTEGRATED ECONOMIZER CONTROLS SHALL BE SET UP SUCH THAT PARTIAL COOLING IS PROVIDED BY THE ECONOMIZER WHEN ADDITIONAL MECHANICAL COOLING IS REQUIRED.
24. ECONOMIZER DAMPERS SHALL BE DRIVEN BY DIRECT DRIVE ACTUATORS RATHER THAN ROD LINKAGES, WHICH CAN BE A MAJOR CAUSE OF ECONOMIZER MALFUNCTION.
25. BAROMETRIC RELIEF IS USED, IF POSSIBLE, IF NOT, RELIEF FANS (RATHER THAN RETURN FANS) SHALL BE USED IN MOST CASES.
26. OUTDOOR AND RETURN AIR GRILLES SHALL BE PROPERLY SELECTED, PROPERLY LOCATED TO PROVIDE ACCURATE AND REPEATABLE MEASUREMENTS FOR CONTROLLING ECONOMIZER OPERATION. AVERAGING SENSORS COVER THE ENTIRE DUCT OR COIL FACE AREA.
27. ALL AIR DISTRIBUTION SYSTEM DUCTS AND PLENUMS MUST BE INSTALLED, SEALED AND INSULATED AS REQUIRED BY 120.4(A).
28. DUCT SEALING LEAKAGE RATES SHALL BE NO MORE THAN 6% OF AIR FLOW FOR NEW DUCT SYSTEMS AND NO MORE THAN 15% OF AIR FLOW FOR ALTERED EXISTING DUCT SYSTEMS.
29. DUCT SHALL UTILIZE LOW STATIC PRESSURE DESIGN. IDENTIFY THE MOST RESTRICTIVE BRANCH FROM THE FAN TO THE LAST AIR TERMINAL UNIT. IDENTIFY POSSIBLE MEANS OF SIGNIFICANTLY REDUCING THE PRESSURE DROP. BRANCH DUCT SYSTEMS SHALL BE DESIGNED FOR EQUAL PRESSURE DROP WHEN POSSIBLE.
30. DUCT BRANCHES WITH SIGNIFICANTLY DIFFERING STATIC PRESSURE REQUIREMENTS SHALL HAVE VOLUME CONTROL STRATEGICALLY PLACED TO AVOID TAB WORK.
31. FAN SHALL DISCHARGE INTO DUCT SECTIONS THAT REMAIN STRAIGHT FOR AS LONG AS POSSIBLE (IDEALLY 10 DUCT DIAMETERS) TO REDUCE FAN INEFFICIENCIES FROM SYSTEM EFFECTS.
32. DUCT VELOCITIES SHALL GENERALLY BE BELOW 2,000 FPM FOR DUCTS IN CEILING PLENUMS, 1500 FPM FOR EXPOSED DUCTS AND 500 FPM IN MECHANICAL ROOMS AND NON-NOISE SENSITIVE SHAFTS AND DO NOT EXCEED ANY DUCT SIZES LISTED ON PLANS.
33. DUCT FRICTION RATES SHALL GENERALLY BE LESS THAN 0.25" WC PER 100 LINEAL FEET NEARER THE FAN, 0.15 TO 0.20" IN THE MAIN DUCTS AND 0.08 TO 0.12" WC/100' NEARER THE END OF THE SYSTEM. DESIGNS OVER THESE RATES SHALL BE QUESTIONED. VERY ENERGY EFFICIENT DESIGN CAN LOWER THESE VALUES BY UP TO 40%.
34. CONTRACTOR SHOP DRAWINGS SHALL BE SUFFICIENTLY DETAILED TO ENSURE THAT DISTRIBUTION SYSTEM DESIGN INTENT IS ACCURATELY CONVEYED TO MATCH PLANS. IF SUFFICIENT DETAIL IS NOT INCLUDED IN DRAWINGS, INSTALLATIONS MAY RESULT IN SIGNIFICANTLY HIGHER PRESSURE DROPS AND HENCE HIGHER ENERGY CONSUMPTION AND OTHER OPERATING ISSUES.
35. ACCEPTANCE REQUIREMENTS ARE CLEARLY IDENTIFIED IN CONSTRUCTION DOCUMENTS.
36. COMMISSIONING MEASURES OR REQUIREMENTS ARE REFLECTED IN THE CONSTRUCTION DOCUMENTS.
37. REQUIREMENTS FOR FUNCTIONAL PERFORMANCE TESTS ARE REFLECTED IN THE CONSTRUCTION DOCUMENTS.
38. COOLING SYSTEMS IDENTIFIED IN TABLE 140.4-D SHALL HAVE FAN CONTROLS TO VARY THE INDOOR FAN AIRFLOW AS A FUNCTION OF LOAD.
39. A. DX AND CHILLED WATER COOLING SYSTEMS THAT CONTROL CAPACITY BASED ON OCCUPIED SPACE TEMPERATURE SHALL HAVE A MINIMUM OF 2 STAGES OF CONTROL.
B. SYSTEMS THAT CONTROL SPACE TEMPERATURE BY MODULATING AIRFLOW TO THE SPACE SHALL HAVE PROPORTIONAL FAN CONTROL.
C. SYSTEMS WITH AIR SIDE ECONOMIZER SHALL HAVE A MINIMUM OF 2 SPEEDS OF FAN CONTROL DURING ECONOMIZER OPERATION.
40. FAN CABINET ENCLOSURE AND INTERNAL COMPONENTS SHALL BE ELECTED TO MINIMIZE PRESSURE DROP. E.G. FACE VELOCITY IS LESS THAN 500 FPM, LOW PRESSURE DROP COILS, FILTERS, ETC.
41. FAN WHEEL SHALL BE SELECTED FOR EFFICIENT OPERATION, E.G. LARGER DIAMETER ROTATING AT LOWER SPEED.
42. SYSTEMS THAT SERVE MULTIPLE ZONES SHALL HAVE CONTROLS THAT AUTOMATICALLY RESET SUPPLY AIR TEMPERATURE. ZONES WITH HIGH INTERNAL LOADS WITH NEAR CONSTANT AIRFLOW SHALL BE DESIGNED FOR THE ELEVATED RESET SUPPLY AIR TEMPERATURE. RESET CONTROLS SHALL BE IN RESPONSE TO BUILDING LOADS OR TO OUTDOOR AIR TEMPERATURE AND SHALL BE AT LEAST 20% OF THE DIFFERENCE BETWEEN SUPPLY AIR AND DESIGN ROOM AIR TEMPERATURE. CONTROL SEQUENCES ARE IDENTIFIED IN CONSTRUCTION DOCUMENTS.
43. SAT RESET SHALL BE ESTABLISHED WITH AN AGGRESSIVE RESET SCHEDULE OF 10F, E.G. 55F DURING WARM WEATHER AND 65F DURING COOL WEATHER.

GENERAL NOTES

- 1. ALL WORK SHALL IN CONFORMANCE WITH TITLE 24, 2022 CALIFORNIA CODE OF REGULATIONS (CCR), 2022 CALIFORNIA BUILDING CODE, PART 2, TITLE 24, CALIFORNIA MECHANICAL CODE, PART 4, TITLE 24, ALL OTHER APPLICABLE CODE AND REGULATIONS, SMACNA AND ASHRAE GUIDELINES, AND LOCAL CODES.
2. ALL HVAC EQUIPMENT SHALL BE COMPLIANT WITH EFFICIENCY STANDARDS PER TITLE 24, PART 4.
3. ALL FRESH AIR INTAKES SHALL BE AT LEAST 10 FEET IN A HORIZONTAL DIRECTION FROM FROM AN EXHAUST, FLUE, FUEL BURNING APPLIANCE AND PLUMBING VENT OUTLETS. FOR GAS-ELECTRIC AIR CONDITIONING UNITS WHERE THE CODE REQUIRED CLEARANCES ARE NOT MET, A FACTORY FULFILL DEFLECTOR AND EXTENSION SHALL BE USED TO MINIMIZE THESE CLEARANCES. CONTRACTOR SHALL DETERMINE LOCATIONS WHERE REQUIRED PRIOR TO BID. THIS SHALL BE PROVIDED AT NO ADDITIONAL COST TO THE OWNER.
4. AIR FILTERS SHALL BE STATE FIRE MARSHAL APPROVED AND LISTED. PRE-FORMED FILTERS HAVING COMBUSTIBLE FRAMING SHALL BE TESTED AS ASSEMBLY. AIR FILTERS IN ALL OCCUPANCIES SHALL BE PER TITLE 24 PART 6 AND APPLICABLE ASHRAE REQUIREMENTS. FILTERS SHALL BE ACCESSIBLE.
5. REVIEW THE PLANS AND SPECIFICATIONS PRIOR TO BID. REVIEW PLANS AND SPECIFICATIONS OF OTHER RELATED TRADES INCLUDING ARCHITECTURAL, STRUCTURAL, ELECTRICAL, PLUMBING AND FIRE PROTECTION.
6. REFER TO SPECIFICATIONS FOR ADDITIONAL REQUIREMENTS AS THESE ARE PART OF THE CONTRACT DOCUMENTS. WHERE A CONFLICT OCCURS BETWEEN THIS SPECIFICATION AND OTHER SPECIFICATIONS ISSUED AS A PART OF THE CONTRACT DOCUMENTS, THE MORE STRINGENT REQUIREMENT SUPERCEDES.
7. THESE DRAWINGS ARE DIAGRAMMATIC ONLY AND NOT INTENDED TO INDICATE ALL REQUIRED OFFSETS, BENDS, ELBOWS, TRANSITIONS, FITTINGS AS REQUIRED TO CONFORM TO THE BUILDING STRUCTURE, CLEARANCE INSIDE CEILING, AVOIDANCE OF OBSTRUCTIONS, AND MAINTAINING HEAD CLEARANCE.
8. COORDINATE INSTALLATION WITH ALL OTHER TRADES PRIOR TO INSTALLATION OF EQUIPMENT OR MATERIALS, INCLUDING ELECTRICAL, STRUCTURAL, ARCHITECTURAL, PLUMBING AND MECHANICAL.
9. COORDINATE THE LOCATIONS OF ALL CEILING DIFFUSERS, REGISTERS, AND GRILLES WITH THE ARCHITECTURAL REFLECTIVE CEILING PLANS, ELECTRICAL LIGHTING LAYOUT, AND ARCHITECTURAL ROOM ELEVATIONS. THE ARCHITECT AND ENGINEER SHALL BE IMMEDIATELY NOTIFIED OF ANY CONFLICTS PRIOR TO FABRICATION AND INSTALLATION.
10. COORDINATE THE LOCATION OF ALL ROOF EXHAUSTS AND THE LOCATIONS OF ALL ROOF MOUNTED EQUIPMENT WITH THE STRUCTURAL AND ARCHITECTURAL WEIGHTS FOR PLATFORM AND CURB SIZES, FOR ROOF AND WALL PENETRATION DETAILS AND REQUIREMENTS. SEE ARCHITECTURAL AND STRUCTURAL DRAWINGS. REQUIRED PLATFORMS AND FLASHINGS FOR MECHANICAL EQUIPMENT SHALL BE AS INDICATED ON THE STRUCTURAL AND ARCHITECTURAL PLANS, UNLESS NOTED OTHERWISE.
11. HIRE A TEST AND BALANCE AGENCY TO PERFORM THE TESTING PROCEDURES, REQUIRED BY THE MECH-34 THROUGH MECH-114 CERTIFICATE OF ACCEPTANCE FORMS, AS APPLICABLE FOR ALL NEWLY INSTALLED HEATING AND COOLING SYSTEMS. THE CONTRACTOR AND TEST AND BALANCE AGENCY ARE RESPONSIBLE FOR OBTAINING THE CERTIFICATE OF ACCEPTANCE FORMS REQUIRED BY THE JOB. THE TEST AND BALANCE AGENCY SHALL BE WELL VERIFIED WITH ALL THE REQUIREMENTS OF THESE CERTIFICATE OF ACCEPTANCE FORMS, AND SHALL COORDINATE AND WORK WITH THE EQUIPMENT AND CONTROLS INSTALLERS TO COMPLY WITH THESE REQUIREMENTS IN A TIMELY MANNER WITHIN THE PROJECT SCHEDULE. THE AIR BALANCE CONTRACTOR SHALL BE A MEMBER OF AABC (ASSOCIATED AIR BALANCE COUNCIL).
12. PAINT ALL EXPOSED DUCTWORK, DUCT SUPPORTS, ACCESSORIES, REGISTERS, GRILLES, DIFFUSERS, AND APPURTENANCES, WHEN NOT COLORED AS SPECIFIED IN SCHEDULES, EXCEPT WHERE A SURFACE OR MATERIAL IS SPECIFICALLY INDICATED NOT TO BE PAINTED OR IS TO REMAIN NATURAL. WHERE AN ITEM OR SURFACE IS NOT SPECIFICALLY MENTIONED, PAINT THE SAME AS SIMILAR ADJACENT MATERIALS OR SURFACES. IF COLOR OR FINISH IS NOT DESIGNATED, THE ARCHITECT WILL SELECT FROM STANDARD COLORS OR FINISHES AVAILABLE. PAINT ALL EXPOSED FIELD PAINTING EXPOSED BARE AND COVER PIPES AND DUCTS (INCLUDING COLOR CODING), HANGERS, EXPOSED STEEL AND IRON WORK, AND PRIMED METAL SURFACES OF MECHANICAL EQUIPMENT.
13. PROVIDE ALL LABOR, MATERIAL, INSURANCE, EQUIPMENT, INSTALLATION, CONSTRUCTION TOOLS, TRANSPORTATION, AND OTHER WORK AS REQUIRED, FOR A COMPLETE AND PROPERLY OPERATING MECHANICAL SYSTEM.
14. ALL MATERIALS SHALL BE NEW AND OF THE SAME MANUFACTURER FOR EACH CLASS OR GROUP OF EQUIPMENT. PROVIDE THE MANUFACTURER'S PRODUCT DATA CLEARLY INDICATING MODEL NUMBERS, CAPACITIES, CONSTRUCTION, ELECTRICAL INFORMATION, AND OPTIONAL ACCESSORIES, PER PROJECT SCHEDULE AND PRIOR TO THE START OF WORK. THESE SHALL BE REVIEWED BY THE MECHANICAL ENGINEER PRIOR TO PURCHASING.
15. SUBMIT TO THE OWNER ALL REVISED, OPERATING MANUALS, CATALOGS, SHOP DRAWINGS, "AS-BUILTS", ETC. AT THE COMPLETION OF THE JOB. PROVIDE THE OWNER WITH COMPLETE MECHANICAL "AS-BUILTS" INDICATING FINAL EQUIPMENT LOCATIONS, DUCTWORK AND PIPE ROUTING, ETC.
16. OBTAIN APPROVAL FROM THE OWNER ON ALL ADDENDA AND CONSTRUCTION CHANGE DOCUMENT (CCD) PRIOR TO DOING THE WORK.
17. INSTALL ALL EQUIPMENT, ACCESSORIES, AND MATERIAL IN STRICT ACCORDANCE WITH THE MANUFACTURER'S INSTALLATION INSTRUCTIONS AND RECOMMENDATIONS.
18. PROVIDE FIRESTOPPING FOR PIPE AND DUCT PENETRATIONS THROUGH RATED WALLS. CONTRACTOR SHALL COORDINATE WITH OTHER TRADES AS NECESSARY PRIOR TO INSTALLATION.
19. ANY MATERIAL EXPOSED WITH A PLENUM OR DUCT MUST HAVE A FLAME SPREAD INDEX OF NOT MORE THAN 25, AND A SMOKE DEVELOPED RATING OF NOT MORE THAN 50, AND A MOLD/HUMIDITY RESISTANCE PER U.L. 181.
20. ALL EQUIPMENT, DUCTS, PIPING, AND OTHER DEVICES AND MATERIALS OUTSIDE OF THE BUILDING OR OTHERWISE EXPOSED TO THE WEATHER SHALL BE COMPLETELY WEATHERPROOFED.
21. LOCATE ALL EQUIPMENT SUCH THAT CODE REQUIRED ACCESS IS MAINTAINED, INCLUDING N.E.C. REQUIREMENTS. ACCESS PANELS WHERE REQUIRED, SHALL BE COORDINATED WITH ARCHITECT, AND PROVIDED BY FACTORY OR BE FIELD-PROVIDED. FOR ATTIC EQUIPMENT, G.C. TO PROVIDE A CATWALK & LIGHT CHASE FOR ATTIC ACCESS.
22. FOR INACCESSIBLE AREAS THE CONTRACTOR SHALL PROVIDE ACCESS PANELS FOR ALL DAMPERS, EQUIPMENT, SMOKE DETECTORS, AND CONTROL DEVICES. THESE PANELS SHALL MATCH THE RATING OF THE WALL AND/OR CEILING WHERE THEY ARE LOCATED IN. MINIMUM ACCESS PANEL SIZES SHALL BE AS FOLLOWS:
1) HAND ACCESS: 12"x12" MIN.
2) BODY ACCESS: 30"x30" MIN.
23. ALL EQUIPMENT WITH MOVING PARTS SHALL BE PROVIDED WITH FLEXIBLE DUCT AND PIPE CONNECTIONS.
24. LABEL ALL EQUIPMENT AS TO THE SPACE IT SERVES. SEE SPECIFICATIONS FOR IDENTIFICATION STANDARDS. LABEL DUCT SMOKE DETECTOR LOCATIONS (AT CEILING) AS TO THE EQUIPMENT IT SERVES.
25. A/C UNITS PROVIDED WITH ECONOMIZER CYCLE DAMPERS SHALL HAVE OSA DAMPERS SET UP TO CLOSE AUTOMATICALLY ON FAN SHUT DOWN.
26. PROVIDE MANUAL VOLUME DAMPERS AND BACKDRAFT DAMPERS FOR FRESH AIR INTAKES ON ALL AIR HANDLING EQUIPMENT AND EXHAUST FANS SERVING CONDITIONED SPACES. EXCEPTION: EQUIPMENT WITH FACTORY-ECONOMIZERS.
27. DRAWINGS ARE FOR REFERENCE ONLY. CONTRACTOR TO FIELD VERIFY EXISTING CONDITION PRIOR TO BID DATE.
28. OWNER RETAINS SALVAGE RIGHTS, PROVIDE A MINIMUM OF 72 HOURS NOTICE PRIOR TO REMOVAL OF ROOF TOP UNITS AND EXHAUST FANS.
29. PATCH AND SEAL ALL SLAB, ROOF AND WALL OPENINGS WITH LIKE MATERIAL WHERE MECHANICAL EQUIPMENT ONCE PENETRATED.
30. REMOVE EXISTING AND PROVIDE ALL NEW DUCT AND PIPE HANGER SUPPORTS WHERE DUCT AND PIPE IS BEING REPLACED.
31. PROVIDE ALL NEW PIPE SUPPORTS WHERE PIPING IS SCHEDULED TO BE REPLACED.
32. OUTDOOR REFRIGERANT PIPING TO BE INSULATED AND ALUMINUM WRAPPED.
33. CONTRACTOR IS RESPONSIBLE FOR COMPLETE AND OPERABLE SYSTEM.
34. ALL MECHANICAL EQUIPMENT, PIPES AND DUCTS SHALL BE SUPPORTED AND BRACED PER THE CURRENT CALIFORNIA BUILDING CODE. ALL MECHANICAL COMPONENTS SHALL BE ABLE TO RESIST THE EFFECTS OF SEISMIC FORCES.
35. MECHANICAL WORK SHALL COMPLY WITH ALL FEDERAL, STATE, AND LOCAL CODES AND REGULATIONS.
36. CONTRACTOR SHALL PROTECT EXISTING BUILDING INFRASTRUCTURE DURING CONSTRUCTION FROM OUTDOOR ELEMENT. IF DAMAGED, CONTRACTOR SHALL REPLACE DAMAGED BUILDING COMPONENTS WITH NEW AT NO ADDITIONAL COST TO THE OWNER.
37. ALL DUCTWORK SHALL BE FABRICATED AND INSTALLED IN ACCORDANCE WITH THE LATEST EDITION OF THE SMACNA LOW PRESSURE DUCT CONSTRUCTION STANDARDS.
38. ALL DUCT JOINTS SHALL BE MADE WITH MASTIC SEALANT, SHEET METAL SCREWS AND TAPED AIR TIGHT WITH HARDCAST OR EQUIV. MINIMUM 2" WELDED.
39. WHERE BRACING DETAILS ARE NOT SHOWN ON THE DRAWINGS OR IN THE GUIDELINES, THE FIELD INSTALLATION SHALL BE SUBJECT TO THE APPROVAL OF THE ARCHITECT, MECHANICAL ENGINEER AND DSA FIELD ENGINEER.
40. A COPY OF THE GUIDELINES PUBLISHED BY SMACNA AND APPROVED BY DSA SHALL BE PROVIDED BY THE CONTRACTOR AND KEPT ON THE JOB AT ALL TIMES.
41. CONTRACTOR SHALL COORDINATE ALL DUCTWORK ROUTING WITH WORK OF OTHER TRADES AND MAKE ANY OFFSET AS REQUIRED TO AVOID LIGHT FIXTURES, TRUSSES, ETC.
42. COORDINATE ALL EQUIPMENT VOLTAGES WITH ELECTRICAL PRIOR TO ORDERING ANY EQUIPMENT.

CAL GREEN NOTES

- 1. TESTING AND ADJUSTING. TESTING AND ADJUSTING OF SYSTEMS SHALL BE REQUIRED FOR NEW BUILDING LESS THAN 10,000 SQUARE FEET OR NEW SYSTEMS TO SERVE AN ADDITION OR ALTERATION SUBJECT TO SECTION 303.1.
2. SYSTEMS. DEVELOP A WRITTEN PLAN OF PROCEDURES FOR TESTING AND ADJUSTING SYSTEMS. SYSTEMS TO BE INCLUDED FOR TESTING AND ADJUSTING SHALL INCLUDE, AS APPLICABLE TO THE PROJECT:
A. HVAC SYSTEMS AND CONTROLS.
B. INDOOR AND OUTDOOR LIGHTING AND CONTROLS.
C. WATER HEATING SYSTEMS.
D. RENEWABLE ENERGY SYSTEMS.
E. LANDSCAPE IRRIGATION SYSTEMS.
F. WATER REUSE SYSTEMS.
3. PROCEDURES. PERFORM TESTING AND ADJUSTING PROCEDURES IN ACCORDANCE WITH MANUFACTURER'S SPECIFICATIONS AND APPLICABLE STANDARDS ON EACH SYSTEM.
A. HVAC BALANCING. IN ADDITION TO TESTING AND ADJUSTING, BEFORE A NEW SPACE-CONDITIONING SYSTEM SERVING A BUILDING OR SPACE IS OPERATED FOR NORMAL USE, BALANCE THE SYSTEM IN ACCORDANCE WITH THE PROCEDURES DEFINED BY THE TESTING, ADJUSTING AND BALANCING BUREAU NATIONAL STANDARDS, THE NATIONAL ENVIRONMENTAL BALANCING BUREAU PROCEDURAL STANDARDS, ASSOCIATED AIR BALANCE COUNCIL NATIONAL STANDARDS OR AS APPROVED BY THE ENFORCING AGENCY.
4. REPORTING. AFTER COMPLETION OF TESTING, ADJUSTING AND BALANCING, PROVIDE A FINAL REPORT OF TESTING SIGNED BY THE INDIVIDUAL RESPONSIBLE FOR PERFORMING THESE SERVICES.
5. OPERATION AND MAINTENANCE (O & M) MANUAL. PROVIDE THE BUILDING OWNER OR REPRESENTATIVE WITH DETAILED OPERATING AND MAINTENANCE INSTRUCTIONS AND COPIES OF GUARANTEES/WARRANTIES FOR EACH SYSTEM. O & M INSTRUCTIONS SHALL BE CONSISTENT WITH OSHA REQUIREMENTS IN CCR, TITLE 8, SECTION 5142, AND OTHER RELATED REGULATIONS.
A. INSPECTIONS AND REPORTS. INCLUDE A COPY OF ALL INSPECTION VERIFICATIONS AND REPORTS REQUIRED BY THE ENFORCING AGENCY.
6. TEMPORARY VENTILATION. THE PERMANENT HVAC SYSTEM SHALL ONLY BE USED DURING CONSTRUCTION IF NECESSARY TO CONDITION THE BUILDING WITHIN THE REQUIRED TEMPERATURE RANGE FOR MATERIAL AND EQUIPMENT INSTALLATION. IF THE HVAC SYSTEM IS USED DURING CONSTRUCTION, USE RETURN AIR FILTERS WITH A MINIMUM REPORTING VALUE (MERV 13) OF 13, BASED ON ASHRAE 52.2-1999 OR AN AVERAGE EFFICIENCY OF 30% PERCENT BASED ON ASHRAE 52.1-1992. REPLACE ALL FILTERS IMMEDIATELY PRIOR TO OCCUPANCY, OR, IF THE BUILDING IS OCCUPIED DURING ALTERATIONS, AT THE CONCLUSION OF CONSTRUCTION.
7. COVERING OF DUCT OPENINGS AND PROTECTION OF MECHANICAL EQUIPMENT DURING CONSTRUCTION. AT THE TIME OF ROUGH INSTALLATION AND DURING STORAGE ON THE CONSTRUCTION SITE UNTIL FINAL STARTUP OF THE FULL DUCTWORK AND VENTILATION EQUIPMENT, ALL DUCTWORK AND RELATED AIR DISTRIBUTION COMPONENTS SHALL BE COVERED WITH WRAP, PLASTIC, SHEET METAL OR OTHER METHODS ACCEPTABLE TO THE ENFORCING AGENCY TO REDUCE THE AMOUNT OF DUST, WATER AND DEBRIS WHICH MAY ENTER THE SYSTEM.
8. FILTERS. IN MECHANICALLY VENTILATED BUILDINGS, PROVIDE REGULARLY OCCUPIED AREAS OF THE BUILDING WITH AIR FILTRATION MEDIA FOR OUTSIDE AND RETURN AIR PRIOR TO OCCUPANCY THAT PROVIDE AT LEAST A MINIMUM EFFICIENCY REPORTING VALUE (MERV 13) OF 13. MERV 13 FILTERS SHALL BE INSTALLED PRIOR TO OCCUPANCY AND RECOMMENDATIONS FOR MAINTENANCE WITH A FILTER OF THE SAME VALUE SHALL BE INCLUDED IN THE OPERATION AND MAINTENANCE MANUAL.
EXCEPTIONS:
A. AN ASHRAE 10-PERCENT TO 15-PERCENT EFFICIENCY FILTER SHALL BE PERMITTED FOR AN HVAC UNIT MEETING THE 2019 CALIFORNIA ENERGY CODE HAVING 60,000 BTUH OR LESS CAPACITY PER FAN COIL, IF THE ENERGY USE OF THE AIR DELIVERY SYSTEM IS 0.4 WCFM OR LESS AT DESIGN AIR FLOW.
B. EXISTING MECHANICAL EQUIPMENT.
9. OZONE DEPLETION AND GREENHOUSE GAS REDUCTIONS. INSTALLATIONS OF HVAC, REFRIGERATION AND FIRE SUPPRESSION EQUIPMENT SHALL COMPLY WITH SECTIONS 5.508.1.1 AND 5.508.1.2.
A. CHLOROFLUOROCARBONS (CFCs). INSTALL HVAC, REFRIGERATION AND FIRE SUPPRESSION EQUIPMENT THAT DO NOT CONTAIN CFCs.
B. HALONS. INSTALL HVAC REFRIGERATION AND FIRE SUPPRESSION EQUIPMENT THAT DO NOT CONTAIN HALONS.
10. ADHESIVES. ADHESIVE BONDING PRIMERS, ADHESIVE PRIMERS, SEALANTS, SEALANT PRIMERS AND CALIKS SHALL COMPLY WITH LOCAL OR REGIONAL AIR POLLUTION CONTROL OR AIR QUALITY MANAGEMENT DISTRICT RULES WHERE APPLICABLE, OR SCQM/RULE 1168 VOC LIMITS, AS SHOWN IN TABLES 5.504.4.1.

MEP COMPONENT ANCHORAGE NOTE

- ALL MECHANICAL, PLUMBING AND ELECTRICAL COMPONENTS SHALL BE ANCHORED AND INSTALLED PER THE DETAILS ON THE USA APPROVED CONSTRUCTION DOCUMENTS. THE FOLLOWING COMPONENTS SHALL BE ANCHORED OR BRACED TO MEET THE FORCE AND DISPLACEMENT REQUIREMENTS PRESCRIBED IN THE 2022 CBC, SECTIONS 1617A.1.18 THROUGH 1617A.1.26 AND ASCE 7-16 CHAPTER 13.26 AND 30.
1. ALL PERMANENT EQUIPMENT AND COMPONENTS.
2. TEMPORARY, MOVABLE OR MOBILE EQUIPMENT THAT IS PERMANENTLY ATTACHED TO (e.g. HARD WIRED) TO THE BUILDING UTILITY SERVICES SUCH AS ELECTRIC, GAS OR WATER. PERMANENTLY ATTACHED SHALL INCLUDE ALL ELECTRICAL CONNECTIONS EXCEPT PLUGS FOR 10/220 VOLT RECEPTACLES HAVING A FLEXIBLE CABLE.
3. TEMPORARY, MOVABLE OR MOBILE EQUIPMENT WHICH IS HEAVIER THAN 400 POUNDS OR HAS A CENTER OF GRAVITY LOCATED 4 FEET OR MORE ABOVE THE ADJACENT FLOOR OR ROOF LEVEL THAT DIRECTLY SUPPORTS THE COMPONENT IS REQUIRED TO BE RESTRAINED IN A MANNER APPROVED BY DSA.
1. COMPONENTS WEIGHING LESS THAN 400 POUNDS AND HAVE A CENTER OF MASS LOCATED 4 FEET OR LESS ABOVE THE ADJACENT FLOOR OR ROOF LEVEL THAT DIRECTLY SUPPORT THE COMPONENT.
2. COMPONENTS WEIGHING LESS THAN 20 POUNDS, OR IN THE CASE OF DISTRIBUTED SYSTEMS, LESS THAN 5 POUND PER FOOT, WHICH ARE SUSPENDED FROM A ROOF OR FLOOR OR HUNG FROM A WALL.
THE ANCHORAGE OF ALL MECHANICAL, ELECTRICAL AND PLUMBING COMPONENTS SHALL BE SUBJECT TO THE APPROVAL OF THE DESIGN PROFESSIONAL IN GENERAL RESPONSIBLE CHARGE OR STRUCTURAL ENGINEER DELEGATED RESPONSIBILITY AND ACCEPTANCE BY DSA. THE PROJECT INSPECTOR WILL VERIFY THAT ALL COMPONENTS AND EQUIPMENT HAVE BEEN ANCHORED IN ACCORDANCE WITH ABOVE REQUIREMENTS.

PIPING, DUCTWORK, AND ELECTRICAL DISTRIBUTION SYSTEM BRACING NOTE

- PIPING, DUCTWORK, AND ELECTRICAL DISTRIBUTION SYSTEMS SHALL BE BRACED TO COMPLY WITH THE FORCES AND DISPLACEMENTS PRESCRIBED IN ASCE 7-16 SECTION 13.3 AS DEFINED IN ASCE 7-16 SECTION 13.6.5, 13.6.6, 13.6.7, 13.6.8, AND 2022 CBC, SECTION 1617A.1.24, 1617A.1.25, AND 1617A.1.26.
THE METHOD OF SHOWING BRACING AND ATTACHMENTS TO THE STRUCTURE FOR THE IDENTIFIED DISTRIBUTION SYSTEM ARE AS NOTED BELOW. WHEN BRACING AND ATTACHMENTS ARE BASED ON A PRE-APPROVED INSTALLATION GUIDE (E.G. OSHPD GUIDE FOR 2022 CBC) OR LATER, COPIES OF THE BRACING SYSTEM INSTALLATION GUIDE OR MANUAL SHALL BE AVAILABLE ON THE JOBSITE PRIOR TO START OF AND DURING THE HANGING AND BRACING OF DISTRIBUTION SYSTEMS. THE STRUCTURAL ENGINEER OF RECORD SHALL VERIFY ADEQUACY OF THE STRUCTURE TO SUPPORT THE HANGER AND BRACED LOADS.
MECHANICAL PIPING (MP), MECHANICAL DUCTS (MD), PLUMBING PIPING (PP), ELECTRICAL DISTRIBUTION SYSTEMS (E).

MP [Symbol] MD [Symbol] PP [Symbol] E [Symbol] OPTION 1: DETAILED ON THE APPROVED DRAWINGS WITH PROJECT SPECIFIC NOTES & DETAILS.

MP [Symbol] MD [Symbol] PP [Symbol] E [Symbol] OPTION 2: SHALL COMPLY WITH THE APPLICABLE OSHPD PRE-APPROVAL (OPM # 0020-13).

MECHANICAL LEGEND

Table with columns: SYMBOL, DESCRIPTION, SYMBOL, DESCRIPTION. Includes items like KEY NOTES, DEMOLITION KEY NOTES, DETAIL DESIGNATION, EQUIPMENT DESIGNATION, GRILLE DESIGNATION, SECTION CALLOUT, POINT OF CONNECTION, POINT OF DISCONNECTION, NEW LINEWORK, EXISTING LINEWORK, DEMOLITION LINEWORK, SHEET METAL DUCT, HIDDEN SHEET METAL DUCT, INTERNALLY INSULATED SHEET METAL DUCT, DIRECTION OF FLOW, STANDARD BRANCH FOR SUPPLY AND RETURN, ROUND ELBOW DOWN, ROUND ELBOW UP, RECTANGULAR TO ROUND TRANSITION, FLEXIBLE DUCT, FLEX CONNECTION, BACK DRAFT DAMPER, FIRE DAMPER, COMBINATION FIRE AND SMOKE DAMPER, MOTORIZED DAMPER, SUPPLY DIFFUSER - 2-WAY/WAY-4/WAY, GRILLE: RETURN/EXHAUST, 1x2 RETURN AIR GRILLE, 2x2 RETURN AIR GRILLE, SUPPLY AIR DUCT SECTION, RETURN AIR DUCT SECTION, EXHAUST AIR DUCT SECTION, POWER OR GRAVITY ROOF VENTILATOR - EXHAUST, POWER OR GRAVITY ROOF VENTILATOR - SUPPLY, UNDERDOOR DOOR, TRANSFER GRILLE OR LOUVER, DOOR GRILLE OR LOUVER.

MOUNTING OVER OBSTRUCTION DETAIL

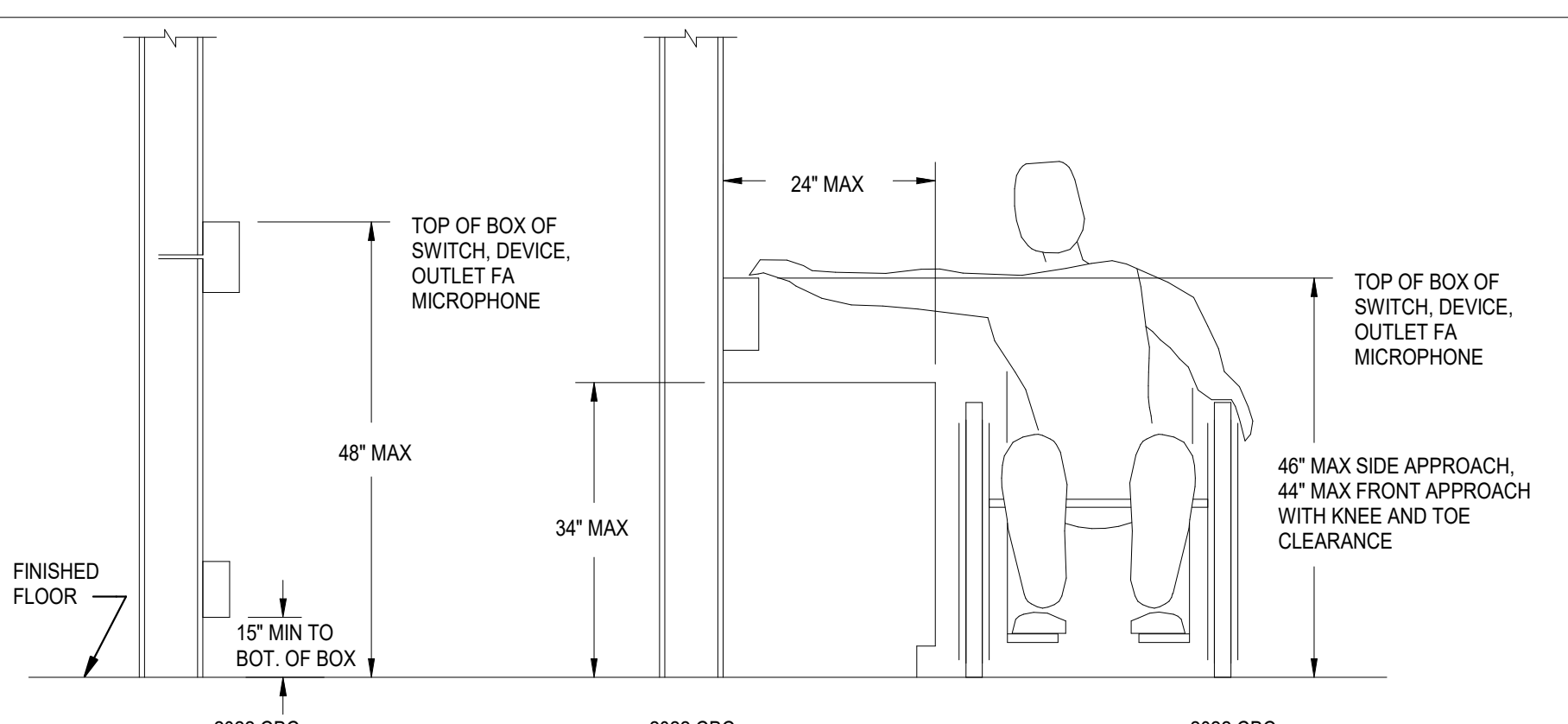

NOTE: 1. THIS DETAIL APPLIES TO MOUNTING OF ANY MECHANICAL AND ELECTRICAL DEVICE WHICH CONTAINS AN OPERABLE PART THAT IS ADJUSTABLE BY THE OCCUPANT. THIS DOES NOT APPLY TO SENSORS OR CONTROLS THAT ARE ONLY ADJUSTABLE THROUGH THE BUILDING AUTOMATION SYSTEM (I.E. TEMPERATURE AND HUMIDITY SENSORS).

DRAWING INDEX

Table with columns: SHEET, DESCRIPTION. Lists sheets MO.00 through MO.61 and their descriptions, including Mechanical Sheet Index, Legend, and Notes; Mechanical Site Plan; Mechanical Demolition Floor Plan - BLDG 7; Mechanical Cap Room Plan - BLDG 7; Mechanical Schedule; Mechanical Details.

ABBREVIATIONS

Table with columns: ABBREVIATION, DESCRIPTION, ABBREVIATION, DESCRIPTION. Lists abbreviations like AAV, ABC, AC, AD, AFH, AFU, AI, ALI, AM, AN, AP, AUP, B, BDD, BDL, BFC, BHP, BLDG, BOB, BOT, BSMT, BTU, C, CA, CLG, COL, CO, CP, CT, CVD, D, DB, DEG, DIA, DIAMETER, DLN, DN, DOWN, DS, DS2, DX, EA, EAT, EFF, EFC, EGC, EJJ, EL, EQ, ER, ESP, EXP, EXIST, EXWC, F, FA, FC, FD, FG, FL, FLR, FLOOR, FOT, FOTB, FP, FPM, FS, FT, GA, GALV, GC, GPM, HB, HD, HOA, HP, HT, HV, HWC, HWS, HWT, HZ, IC, ICW, IN, INW.

Professional stamps and logos for PBA Architects, Inc., LEAF ENGINEERS, WEST COVINA, and DSA BACKCHECK. Includes contact information for West Covina, CA and project details for Walnut Grove I.S. - Science Lab Mod.

MECHANICAL SHEET INDEX, LEGEND, AND NOTES







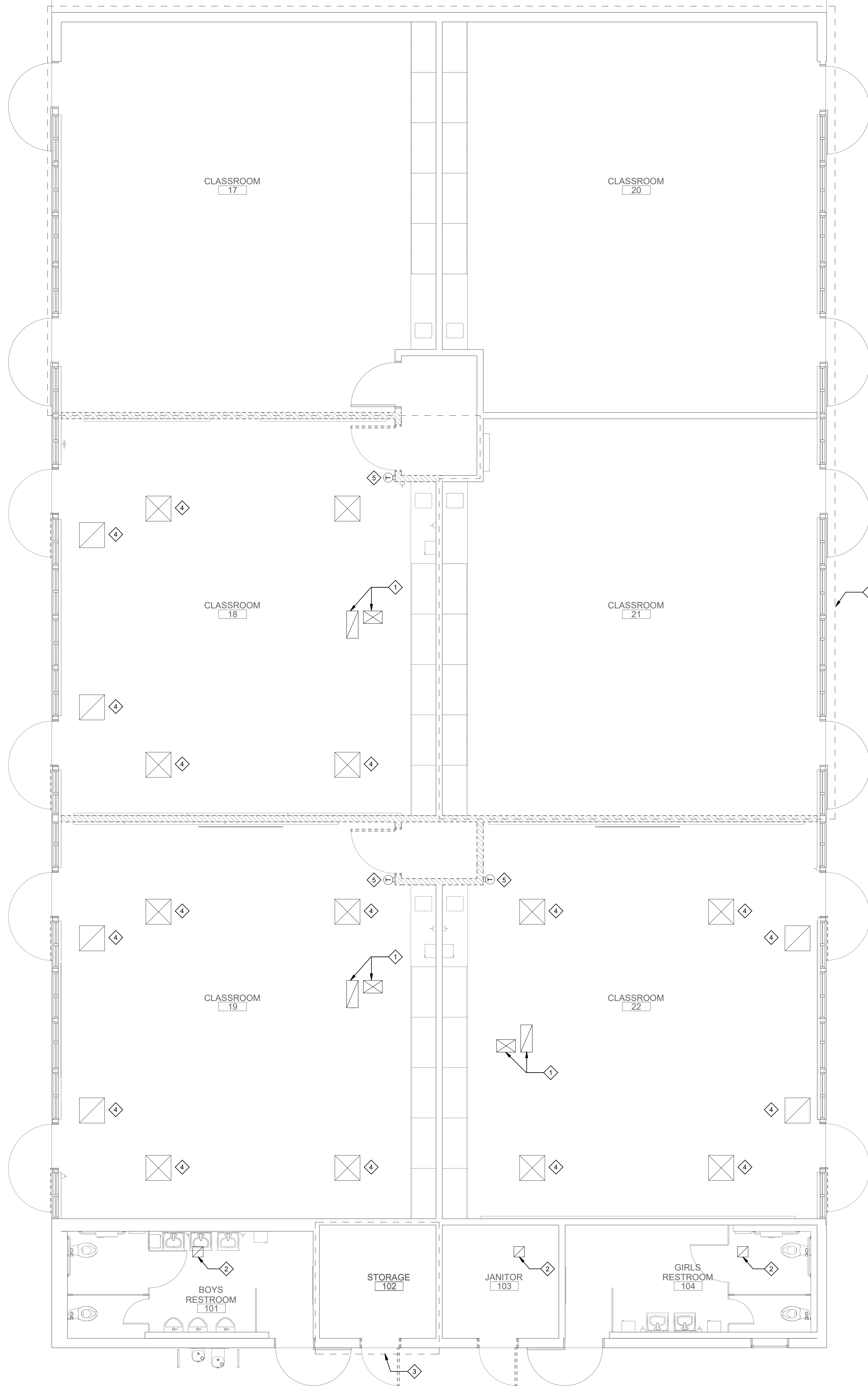

**SCOPE NOTES**

1. REMOVE AND REPLACE (E) SA & RA DIFFUSERS/REGISTERS WITH FLEX DUCTS.
2. RECONNECT NEW SA & RA DIFFUSERS/REGISTERS TO (E) DUCTS.
3. ALL EXISTING DUCTS ARE TO REMAIN.
4. CLEAN ALL EXISTING DUCTS PER SPECIFICATION SECTION 23 00 01.
5. ALL EXISTING HVAC UNITS ARE TO REMAIN.
6. ALL THERMOSTATS ARE TO BE RELOCATED.

**GENERAL NOTES**

1. CONTRACTOR SHALL VERIFY ALL EXISTING CONDITIONS (EQUIPMENT, DUCTS, DAMPERS, THERMOSTAT, WIRING, ACCESSORIES, ETC.) BEFORE COMMENCING ANY WORK.
2. CONTRACTOR SHALL TAKE READINGS OF ALL EXISTING AIR FLOW QUANTITIES (CFM) OF ALL DIFFUSERS/REGISTERS AND DOCUMENT THEM FOR LATER USE.
3. CONTRACTOR SHALL BALANCE ALL NEW DIFFUSERS/REGISTERS FOR AIR QUANTITIES (CFM) DOCUMENTED (SEE GENERAL NOTE #2).
4. CONTRACTOR SHALL PROTECT IN PLACE ALL EXISTING TO REMAIN EQUIPMENT, DUCT, THERMOSTAT, DAMPER, ETC.
5. ALL RELOCATED THERMOSTATS SHALL BE STORED IN SAFE PLACE AND PROTECTED BEFORE REINSTALLATION.

**KEY NOTES**

- 1 (E) SA & RA DUCT UTR TO REMAIN.
- 2 (E) EA REGISTER WITH EA DUCT UTR TO REMAIN.
- 3 AREA NOT IN SCOPE OF WORK.
- 4 (E) DIFFUSER/REGISTER TO BE DEMOLISHED WITH (E) FLEX DUCT. DISCONNECT (E) DUCT AT THE TRANSITION BETWEEN (E) DUCT AND (E) FLEX DUCT. LOCATIONS OF (E) DIFFUSER/REGISTER IS APPROXIMATE.
- 5 (E) THERMOSTAT TO BE RELOCATED. DISCONNECT WIRING ABOVE CEILING AND PREPARE FOR RECONNECTION. SEE NEW PLAN SHEET M2.02 FOR NEW LOCATION OF THERMOSTAT.

IDENTIFICATION STAMP  
DIV. OF THE STATE ARCHITECT  
APP: 03-123048 INC.  
REVIEWED FOR  
SS  FLS  ACS   
DATE: 10/05/2023



ARCHITECT PRK Architects, Inc.  
RANCHO CUCAMONGA  
8163 Rochester Avenue, Suite 100  
Rancho Cucamonga  
California 91730  
P 909-987-0909

CONSULTANT LEAF ENGINEERS  
8163 Rochester Avenue, Suite 100  
Rancho Cucamonga, CA 91730  
909.987.0909  
leafengineers.com

WALNUT GROVE I.S. - SCIENCE LAB MOD.

PROJECT ADDRESS:  
614 E Yuma Ave  
West Covina, CA 91790  
DSA BACKCHECK  
DSA APPL. NO. 03-123048 DSA FILE NO. 19-110

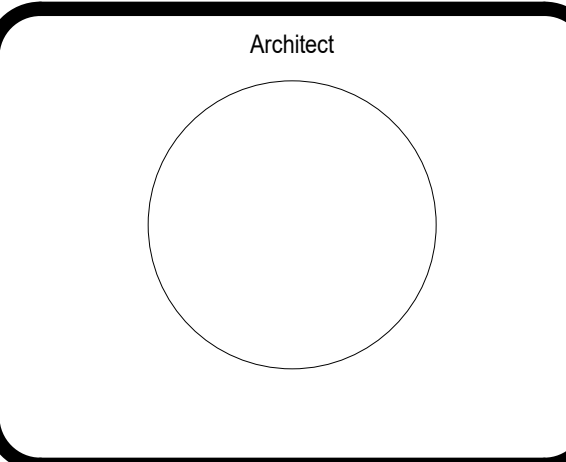
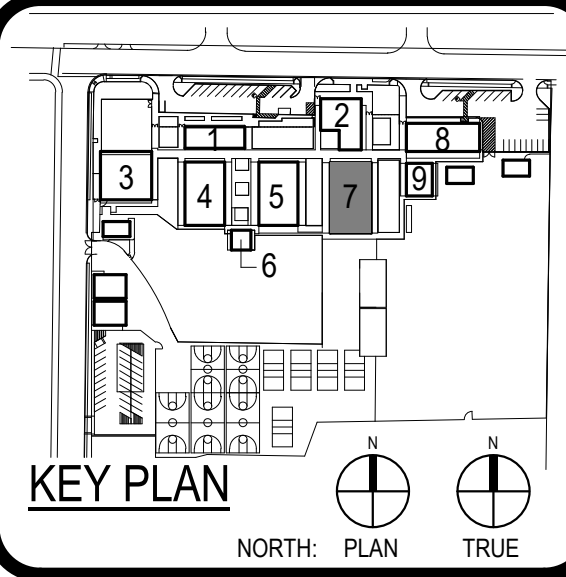

REVISIONS		
No.	Description	Date

CLIENT WEST COVINA USD  
DATE 02/22/2023 PROJECT NUMBER 220117  
DSA BACKCHECK  
**MECHANICAL DEMOLITION FLOOR PLAN - BLDG 7**

**M2.01**





**SCOPE NOTES**

1. REMOVE AND REPLACE (E) SA & RA DIFFUSERS/REGISTERS WITH FLEX DUCTS.
2. RECONNECT NEW SA & RA DIFFUSERS/REGISTERS TO (E) DUCTS.
3. ALL EXISTING DUCTS ARE TO REMAIN.
4. CLEAN ALL EXISTING DUCTS PER SPECIFICATION SECTION 23 00 01.
5. ALL EXISTING HVAC UNITS ARE TO REMAIN.
6. ALL THERMOSTATS ARE TO BE RELOCATED.

**GENERAL NOTES**

1. CONTRACTOR SHALL VERIFY ALL EXISTING CONDITIONS EQUIPMENT, DUCTS, DAMPERS, THERMOSTAT, WIRING, ACCESSORIES, ETC. BEFORE COMMENCING ANY WORK.
2. CONTRACTOR SHALL TAKE READINGS OF ALL EXISTING AIR FLOW QUANTITIES (CFM) OF ALL DIFFUSERS/REGISTERS AND DOCUMENT THEM FOR LATER USE.
3. CONTRACTOR SHALL BALANCE ALL NEW DIFFUSERS/REGISTERS FOR AIR QUANTITIES (CFM) DOCUMENTED (SEE GENERAL NOTE #2).
4. CONTRACTOR SHALL PROTECT IN PLACE ALL EXISTING TO REMAIN EQUIPMENT, DUCT, THERMOSTAT, DAMPER, ETC.
5. ALL RELOCATED THERMOSTATS SHALL BE STORED IN SAFE PLACE AND PROTECTED BEFORE REINSTALLATION.

**KEY NOTES**

- 1 (E) SA & RA DUCT UTR TO REMAIN.
- 2 (E) EA REGISTER WITH EA DUCT UTR TO REMAIN.
- 3 AREA NOT IN SCOPE OF WORK.
- 4 PROVIDE NEW DIFFUSER/REGISTER WITH FLEX DUCT. RUN FLEX DUCT AND CONNECT TO (E) DUCT. EXTEND (E) BRANCH DUCT WITH NEW, IF REQUIRED.
- 5 RELOCATED THERMOSTAT. RUN NEW WIRES AND CONNECT TO (E) WIRING.

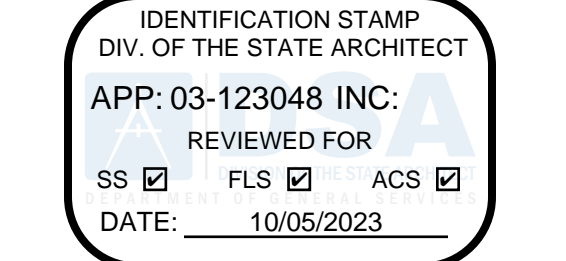

**ARCHITECT** PRK Architects, Inc.  
8163 Rochester Avenue, Suite 100  
Rancho Cucamonga  
California 91730  
P 909-987-0909

**CONSULTANT** LEAF ENGINEERS  
8163 Rochester Avenue, Suite 100  
Rancho Cucamonga, CA 91730  
909.987.0909  
leafengineers.com

WALNUT GROVE I.S. - SCIENCE LAB MOD.

PROJECT ADDRESS:  
614 E Yuma Ave  
West Covina, CA 91790  
DSA BACKCHECK  
DSA APPL. NO. 03-123048 DSA FILE NO. 19-110

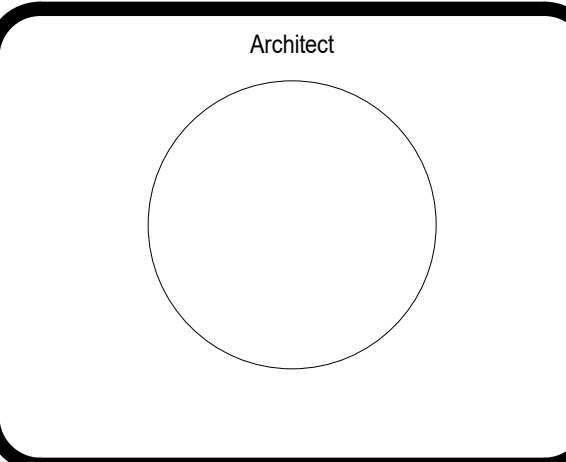
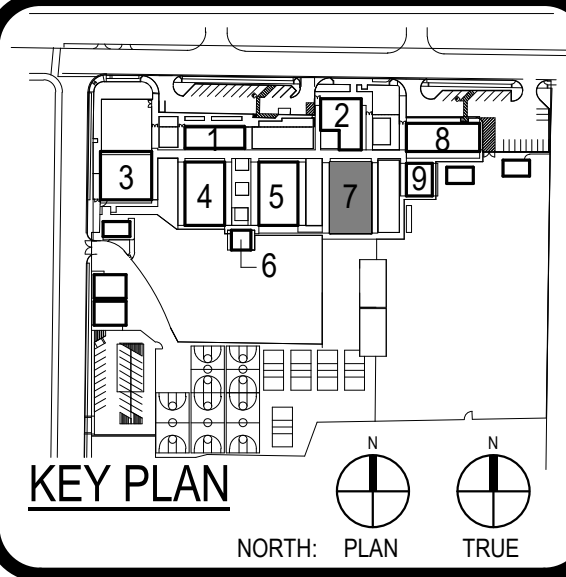

REVISIONS		
No.	Description	Date

DSA BACKCHECK

**MECHANICAL NEW FLOOR PLAN - BLDG 7**



EXISTING ROOFTOP AIR CONDITIONING (GAS HEATING/ELECTRIC COOLING) UNIT SCHEDULE (SAME EXISTING LOCATION)

UNIT	MANUFACTURER & MODEL NO.	LOCATION SERVING	DISCHARGE TYPE	CFM	ESP (IN. WG)	COOLING CAP (MBH)		ENTERING OUTDOOR AIR TEMPERATURE		EDB TEMP (°F)	EWB TEMP (°F)	LDB TEMP (°F)	LWB TEMP (°F)	SEER/EER	HTG. CAP.		AFUE	INDOOR FAN			COMPRESSOR			ELECTRICAL					FILTERS (QTY) L x W x H (INCHES)	EXISTING UNIT OPERATING WEIGHT (LBS)	CSA CFM	REMARKS		
						TOTAL	SENS.	EDB (°F)	EWB (°F)						INPUT MBH	OUTPUT MBH		NO.	RPM	HP	NO.	RLA	LRA	CFM (FLA)	UNIT (FLA)	V	PHASE	HZ					UNIT MCA	UNIT MCOP
⚡/AC 27	CARRIER 48HJ005	BUILDING 77 CLASSROOM 18	VERTICAL	1,575	0.5	48.0	36.0	-	-	-	-	-	-	13.0/11.2	60.0/72.0	40.0/57.1	0.82	-	-	-	-	-	-	-	16.9	460	3	60	11.9	-	-	850	325	EXISTING UNIT IN SAME EXISTING LOCATION, NO CHANGE.
⚡/AC 28	CARRIER 48HJ005	BUILDING 77 CLASSROOM 19	VERTICAL	1,575	0.5	48.0	36.0	-	-	-	-	-	-	13.0/11.2	60.0/72.0	40.0/57.1	0.82	-	-	-	-	-	-	-	16.9	460	3	60	11.9	-	-	850	325	EXISTING UNIT IN SAME EXISTING LOCATION, NO CHANGE.
⚡/AC 30	CARRIER 48HJ005	BUILDING 77 CLASSROOM 22	VERTICAL	1,575	0.5	48.0	36.0	-	-	-	-	-	-	13.0/11.2	60.0/72.0	40.0/57.1	0.82	-	-	-	-	-	-	-	16.9	460	3	60	11.9	-	-	850	325	EXISTING UNIT IN SAME EXISTING LOCATION, NO CHANGE.

EXISTING EXHAUST FANS SCHEDULE (SAME EXISTING LOCATION)

UNIT	MANUFACTURER & MODEL NO.	SERVICE	TYPE	CFM	SP (IN. W.G.)	FAN RPM	MOTOR				SONES	OPER. WT. (LBS)	REMARKS
							HP	VOLT	PH	HZ			
⚡/EF 3	COOK ACEB 80C2B	BUILDING 77 BOYS RESTROOM E-37	ROOF MOUNTED	300	0.25	1026	1/6	120	1	60	3.9	70	EXISTING UNIT IN SAME EXISTING LOCATION, NO CHANGE.
⚡/EF 4	COOK ACEB 80C2B	BUILDING 77 GIRLS RESTROOM E-34	ROOF MOUNTED	300	0.25	1026	1/6	120	1	60	3.9	70	EXISTING UNIT IN SAME EXISTING LOCATION, NO CHANGE.
⚡/EF 9	COOK ACEB 100C2B	BUILDING 77 JANITOR E-35	ROOF MOUNTED	450	0.25	1066	1/6	120	1	60	4.7	70	EXISTING UNIT IN SAME EXISTING LOCATION, NO CHANGE.

AIR DISTRIBUTION SCHEDULE

SYMBOL	TYPE	MAKE & MODEL	DESCRIPTION
Ⓐ	CEILING SUPPLY	TITUS MODEL MCD	MODULAR CORE DIFFUSER WITH FRAME FOR LAY-IN T-BAR CEILING, FLUSH FACE MOUNTING.
Ⓑ	CEILING RETURN	TITUS MODEL PAR	PERFORATED FACE DIFFUSER WITH FRAME FOR LAY-IN T-BAR CEILING, FLUSH FACE MOUNTING.
Ⓒ	CEILING SUPPLY	TITUS MODEL MCD	MODULAR CORE DIFFUSER WITH RAPID MOUNT FRAME MODEL TRM FOR SURFACE MOUNTING.
Ⓓ	CEILING RETURN/EXHAUST	TITUS MODEL SDF	EGG CRATE GRILLE REGISTER WITH RAPID MOUNT FRAME TRM FOR SURFACE MOUNTING.
Ⓔ	SIDEWALL SUPPLY	TITUS MODEL 1700	DOUBLE DEFLECTION HORIZONTAL 5" DOWN FRONT GRILLE WITH 1/2" BLADE SPACING, FRAME FOR WALL MOUNTING.
Ⓕ	CEILING SUPPLY	TITUS MODEL ML-36-2B	ALUMINUM LINEAR SLOT DIFFUSER, 3/4" SLOT-4-SLOT, PATTERN CONTROLLER, FLANGED BORDER FOR SURFACE MOUNTING, OPTIONAL PLENUM IN 2,3,4 OR 5 FOOT SECTIONS PER PLANS, COLOR PER ARCHITECT.

- NOTES:  
 1. REFER TO THE FLOOR PLANS FOR NECK SIZE, CFM, AIR DIFFUSION PATTERN AND FIRE/DAMPER, IF REQUIRED.  
 2. PROVIDE AIR CONTROL GRID FOR ALL CEILING SUPPLY DIFFUSERS SET AT 90°.

IDENTIFICATION STAMP  
 DIV. OF THE STATE ARCHITECT  
 APP: 03-123048 INC.  
 REVIEWED FOR  
 SS  FLS  ACS   
 DATE: 10/05/2023



ARCHITECT PRK Architects, Inc.  
 RANCHO CUCAMONGA  
 8163 Rochester Avenue, Suite 100  
 Rancho Cucamonga  
 California 91730  
 P: 909-987-0909

CONSULTANT LEAF Engineers  
  
 8163 Rochester Avenue, Suite 100  
 Rancho Cucamonga, CA 91730  
 909.987.0909  
 leafengineers.com

WALNUT GROVE I.S. - SCIENCE LAB MOD.  
 PROJECT ADDRESS:  
 614 E. Yuma Ave.  
 West Covina, CA 91790  
 DSA BACKCHECK  
 DSA APPL. NO. 03-123048 DSA FILE NO. 19-110

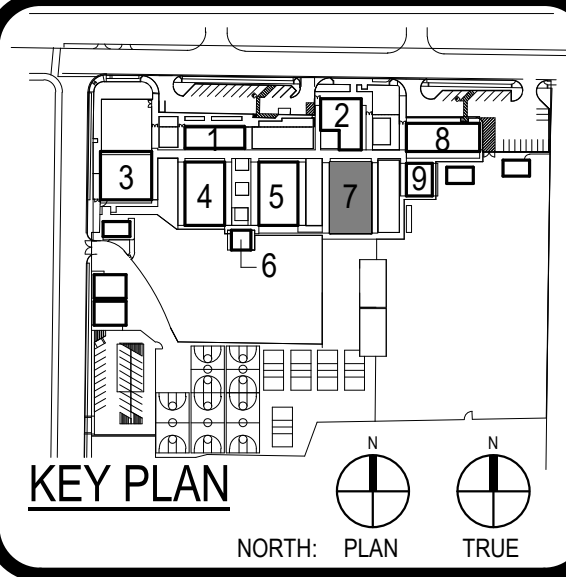

Consultant  
  
 REGISTERED PROFESSIONAL ENGINEER  
 No. 133818  
 Exp. 09-30-2024  
 STATE OF CALIFORNIA

Architect

CLIENT  
 WEST COVINA USD  
 DATE 02/22/2023 PROJECT NUMBER 220117

No.	Description	Date

REVISIONS

DSA BACKCHECK  
**MECHANICAL SCHEDULE**



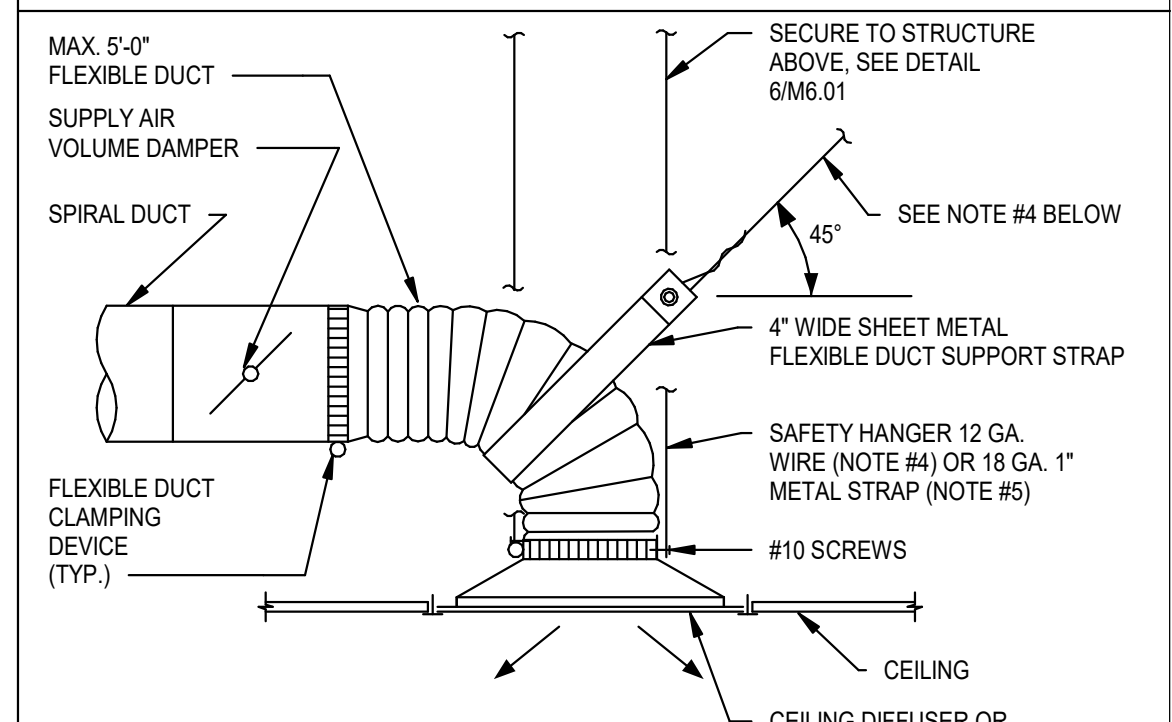
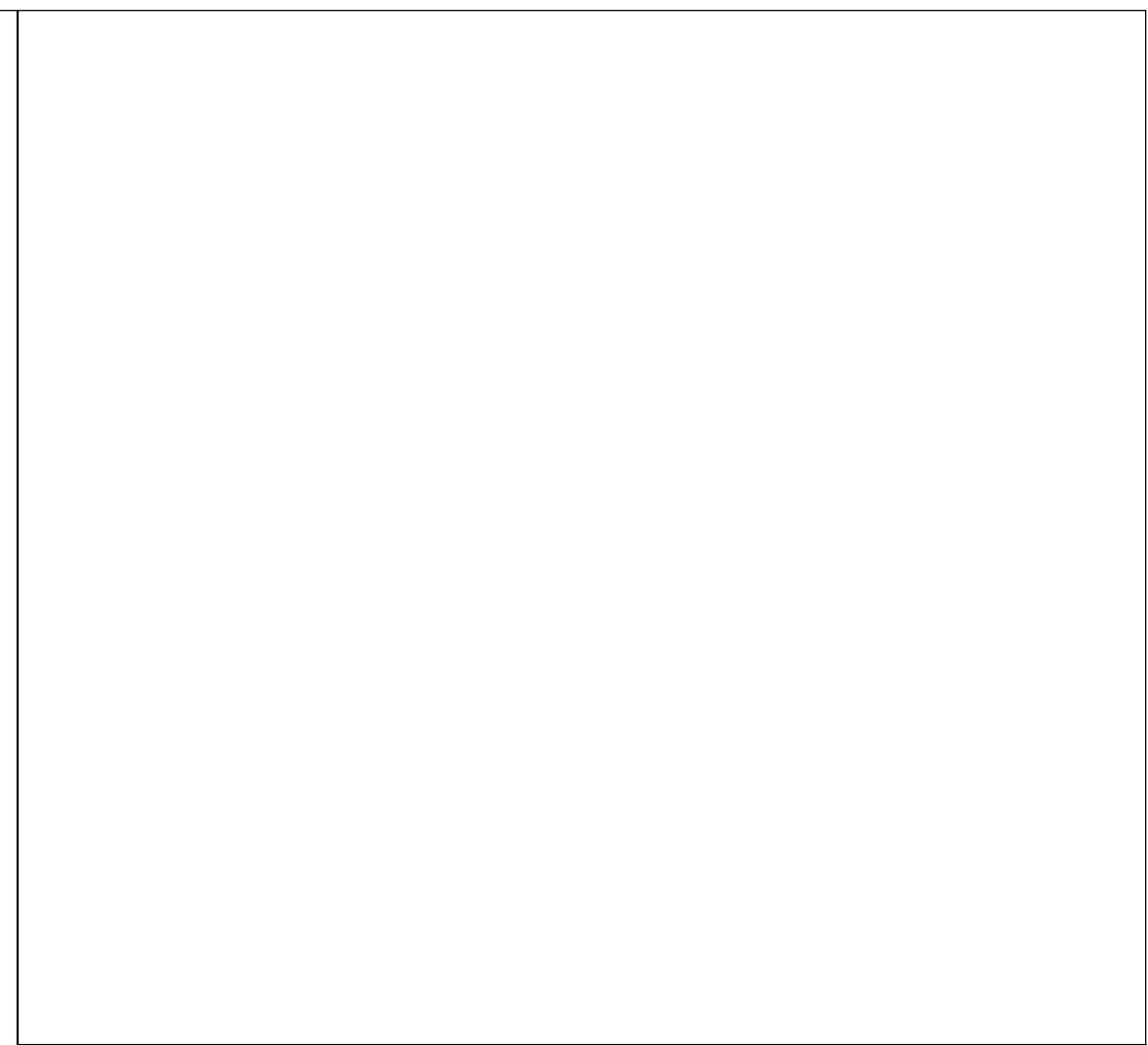

NOTES:  
 1. ALL DUCTWORK AND BRACING ARE EXISTING TO PROTECT IN PLACE. THE SUSPENDED CEILING SYSTEM IS NEW. FOR SUSPENDED CEILING SYSTEM REFER TO ARCHITECTURAL DRAWINGS. RECONNECT DUCT TO NEW GRILLES.

**19** LAY IN DIFFUSER CONNECTION DETAIL  
 NOT TO SCALE

IDENTIFICATION STAMP  
 DIV. OF THE STATE ARCHITECT  
 APP: 03-123048 INC.  
 REVIEWED FOR  
 SS  FLS  ACS   
 DATE: 10/05/2023



ARCHITECT PBK Architects, Inc.  
 RANCHO CUCAMONGA  
 8163 Rochester Avenue, Suite 100  
 Rancho Cucamonga  
 California 91730  
 P 909-987-0909  
 pbk.com

CONSULTANT LEAF ENGINEERS  
  
 8163 Rochester Avenue, Suite 100  
 Rancho Cucamonga, CA 91730  
 909.987.0909  
 leafengineers.com

WALNUT GROVE I.S. - SCIENCE LAB MOD.

PROJECT ADDRESS:  
 614 E. Yuma Ave.  
 West Covina, CA 91790  
 DSA BACKCHECK  
 DSA APPL. NO. 03-123048 DSA FILE NO. 19-110

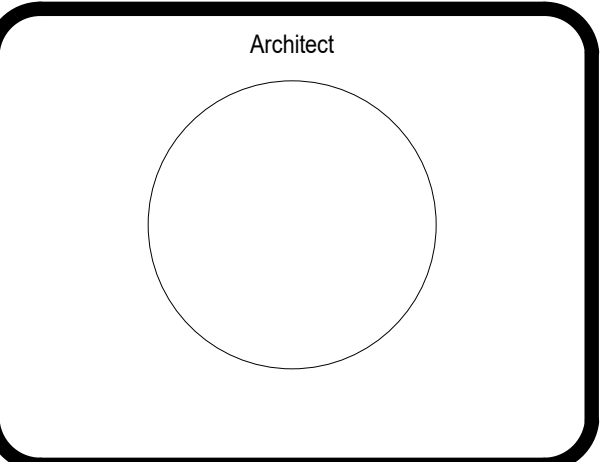
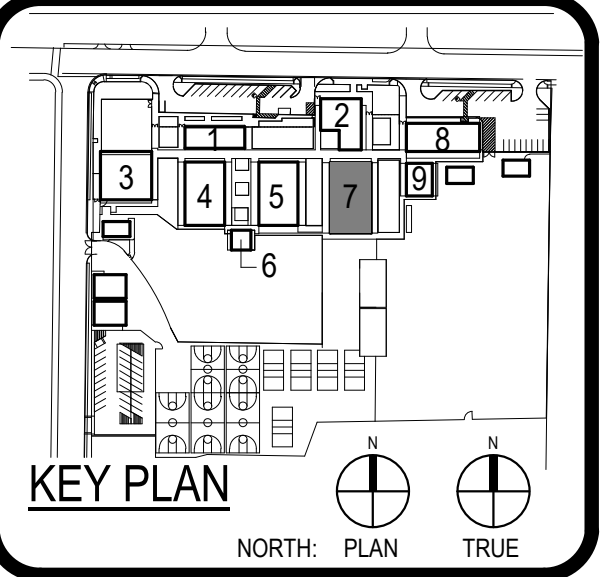
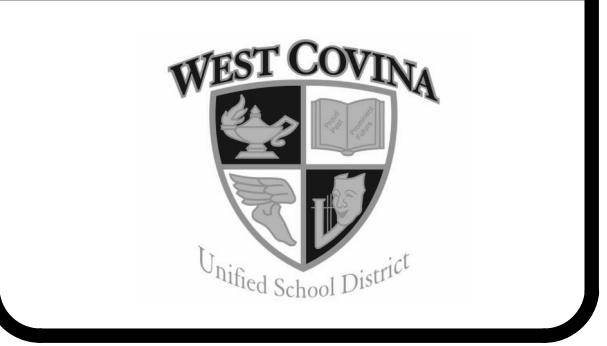

CLIENT		WEST COVINA USD
DATE	PROJECT NUMBER	220117
02/22/2023		
REVISIONS		
No.	Description	Date

DSA BACKCHECK  
**MECHANICAL DETAILS**

**M6.01**

DIMENSION OF LONGEST SIDE, INCHES	SHEET METAL GAGE (ALL FOUR SIDES)	MINIMUM REINFORCING ANGLE SIZE AND MAXIMUM LONGITUDINAL SPACING BETWEEN TRANSVERSE JOINTS &/OR INTERMEDIATE REINFORCING	TRANSVERSE REINFORCING (1)				
			AT JOINTS				
			DRIVE SLIP	HEMMED S SLIP	ALTERN'T BAR SLIP	REINFORCED BAR SLIP	
			PLAIN S SLIP				
			MIN. HT. IN.				
				RECOM-MENDED GAGE	RECOM-MENDED GAGE	RECOM-MENDED GAGE	RECOM-MENDED GAGE
UP THRU 12	26	NONE REQUIRED	1	26	26	24	24
13 - 18	24	NONE REQUIRED	1	24	24	24	24
19 - 30	24	1" X 1" X 1/8" @ 60 IN.	1		24	24	24
31 - 42	22	1" X 1" X 1/8" @ 60 IN.	1			22	22
43 - 60	20	1" X 1" X 1/8" @ 60 IN.	1				20
61 & ABOVE	18	1" X 1" X 1/8" @ 60 IN.	1				18

(1) TRANSVERSE REINFORCING SIZE IS DETERMINED BY DIMENSION OF SIDE TO WHICH ANGLE IS APPLIED.

**2** DUCT CONSTRUCTION STANDARDS  
 NOT TO SCALE



PLUMBING LEGEND

Table with columns: SYMBOL, ITEM, ABBR. Lists plumbing symbols for fixtures, piping, valves, and equipment.

CALIFORNIA GREEN BUILDING STANDARDS

THE FOLLOWING SHALL BE REQUIRED WHETHER OR NOT SPECIFICALLY SHOWN OR MENTIONED IN DRAWINGS AND/OR SPECIFICATIONS. 5.300.1 METERS, SEPARATE SUBMETERS OR METERING DEVICES SHALL BE INSTALLED FOR USES DESCRIBED IN SECTIONS 5.303.1.1 AND 5.303.1.2...

PLUMBING TESTING

- 1. ALL EQUIPMENT AND/OR SYSTEMS NOTED ON THE DRAWINGS TO REMAIN SHALL BE INSPECTED AND TESTED ON SITE TO CERTIFY WORKING CONDITION. A WRITTEN REPORT ON THE CONDITION OF ALL EQUIPMENT TO REMAIN, INCLUDING A COPY OF THE TEST RESULTS AND RECOMMENDED REMEDIAL ACTIONS AND COSTS SHALL BE MADE BY THIS CONTRACTOR TO THE ARCHITECT/ENGINEER FOR REVIEW.

DRAWING INDEX

Table with columns: SHEET, DESCRIPTION. Lists sheet numbers and their corresponding descriptions.

GENERAL PLUMBING NOTES

- 1. ALL BRACING OF PIPING SHALL BE INSTALLED IN ACCORDANCE WITH HAZARD LEVEL 'A'. 2. WHERE BRACING DETAILS ARE NOT SHOWN ON THE DRAWINGS OR IN THE GUIDELINES, THE FIELD INSTALLATION SHALL BE SUBJECT TO THE APPROVAL OF THE ARCHITECT, MECHANICAL ENGINEER AND FIELD INSPECTOR.

ABBREVIATIONS

Table with columns: ABBREVIATION, DESCRIPTION. Lists abbreviations for various plumbing components and materials.

MEP COMPONENT ANCHORAGE NOTES:

- 1. ALL PERMANENT EQUIPMENT AND COMPONENTS. 2. TEMPORARY, MOVABLE OR MOBILE EQUIPMENT THAT IS PERMANENTLY ATTACHED (e.g. HARD WIRED) TO THE BUILDING UTILITY SERVICES SUCH AS ELECTRIC, GAS OR WATER. PERMANENTLY ATTACHED SHALL INCLUDE ALL ELECTRICAL CONNECTIONS EXCEPT PLUGS FOR 110/220 VOLT RECEPTACLES HAVING A FLEXIBLE CABLE.

PIPING, DUCTWORK, AND ELECTRICAL DISTRIBUTION SYSTEM BRACING NOTE

PIPING, DUCTWORK AND ELECTRICAL DISTRIBUTION SYSTEMS SHALL BE BRACED TO COMPLY WITH THE FORCES AND DISPLACEMENTS PRESCRIBED IN ASCE 7-16 SECTION 13.3 AS DEFINED IN ASCE 7-16 SECTION 13.6.1, 13.6.6, 13.6.7, 13.6.8, AND 2022 CBC, SECTION 1617A.1.24, 1617A.1.25, AND 1617A.1.26.

NOTE: NOT ALL SYMBOLS TABULATED BELOW ARE NECESSARILY USED ON THE DRAWINGS.

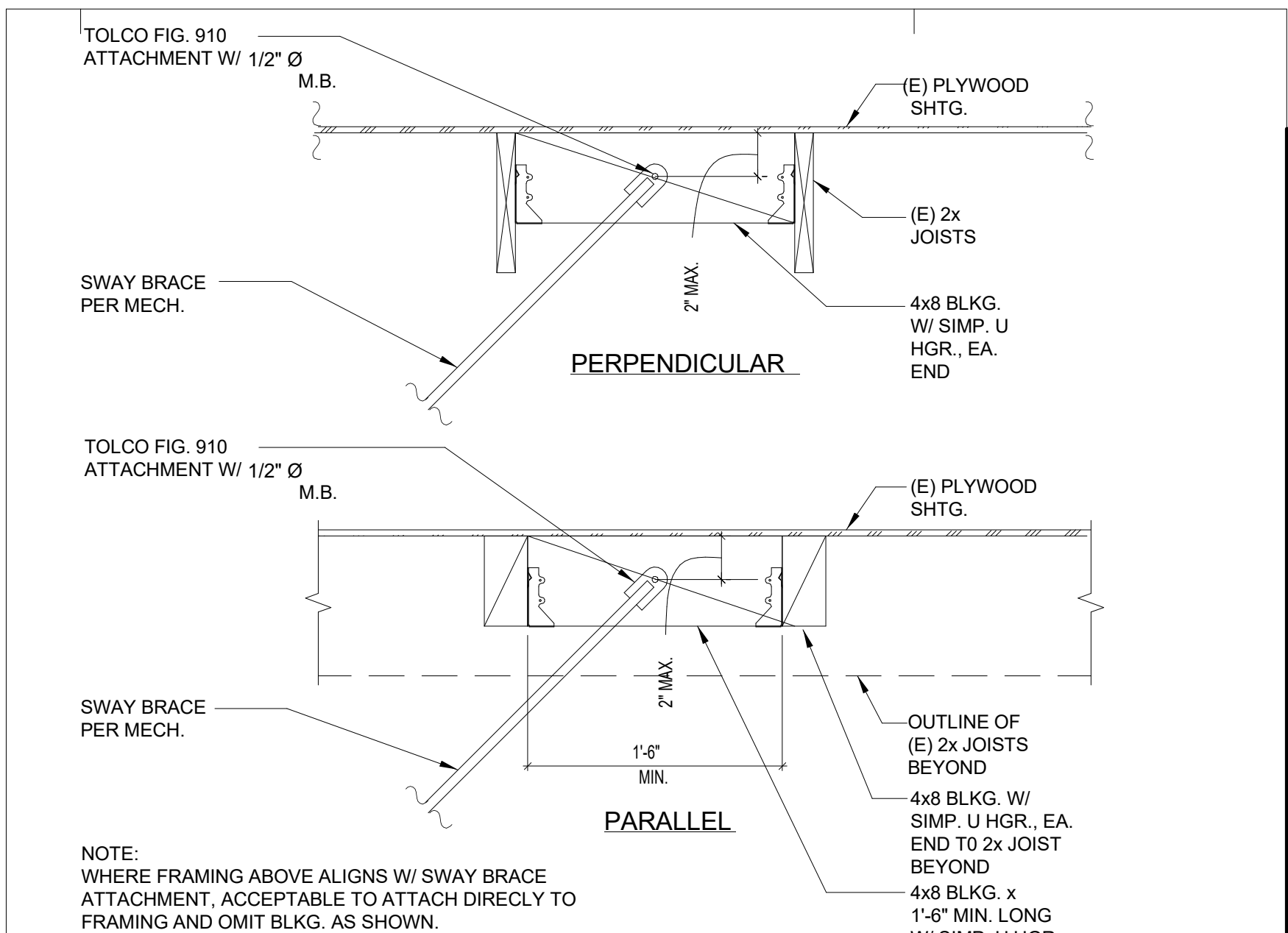

SWAY BRACE CONN. TO ROOF

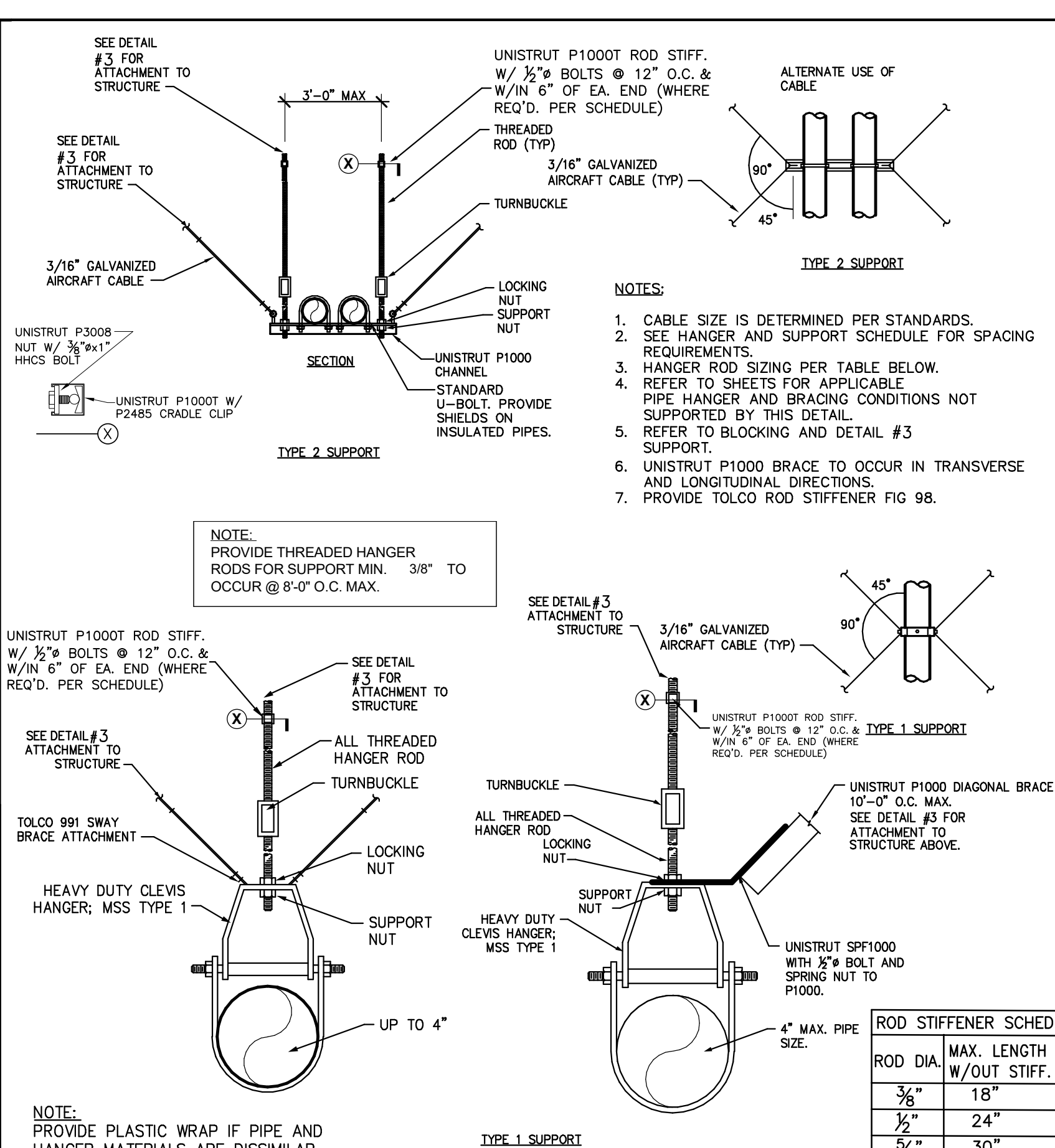

2022 CPC, TABLE 313.3 HANGERS AND SUPPORT. Table with columns: PIPE MATERIAL, TYPE OF JOINTS, HORIZONTAL, VERTICAL. Includes hanger rod sizes table.

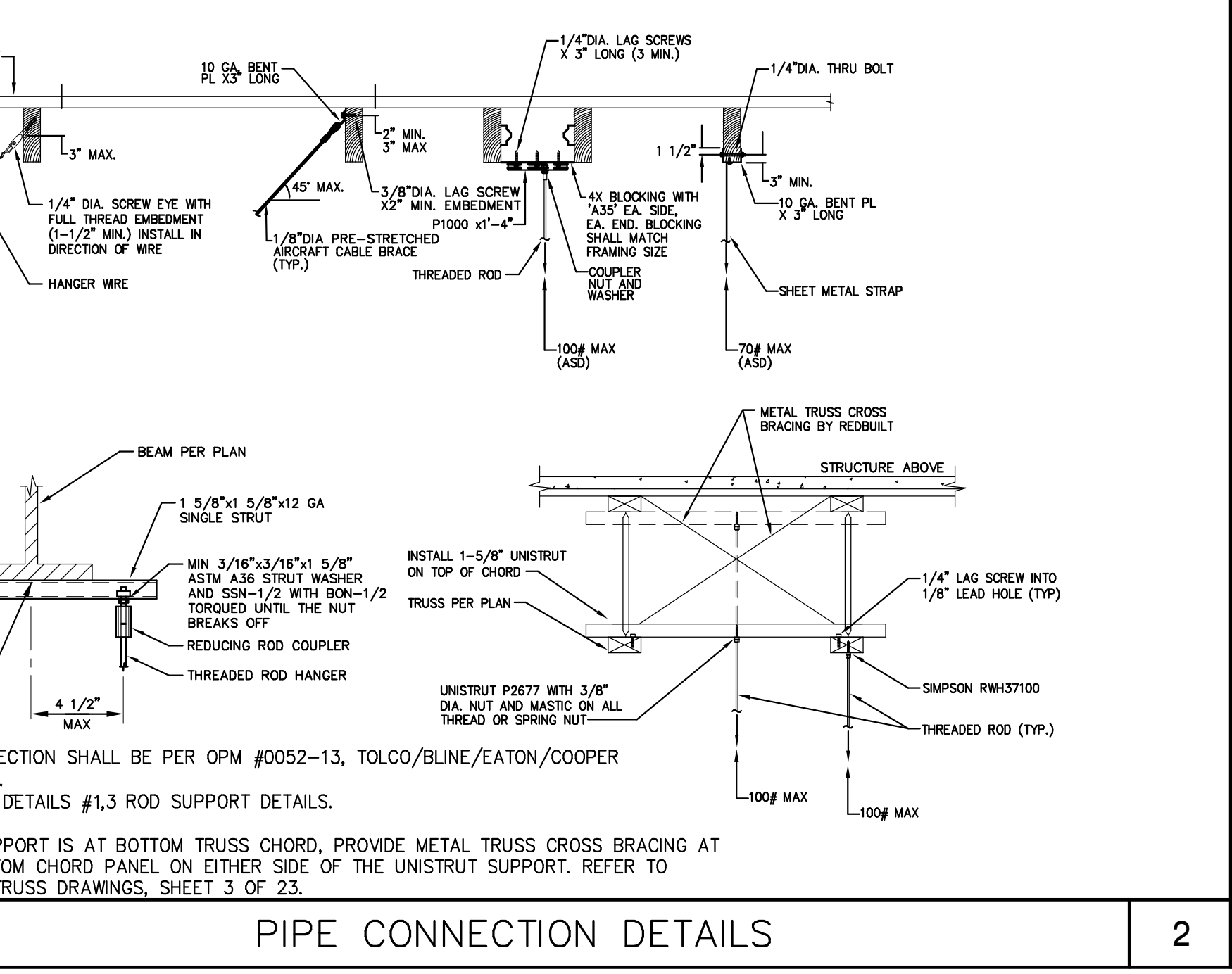

PIPE CONNECTION DETAILS

PIPE SUPPORT DETAILS

Vertical sidebar containing: IDENTIFICATION STAMP, PRK ARCHITECTS, LEAF ENGINEERS, WEST COVINA, KEY PLAN, CONSULTANT, ARCHITECT, and PROJECT INFORMATION.



- 1 AREA OF WORK
- 2 ROUGH-IN, EXTEND AND CONNECT 2" WASTE TO EXISTING PIPING BELOW FLOOR. 1-1/2" VENT AND 3/4" COLD WATER FROM THE EXISTING PIPING OVERHEAD IN NEAR PROXIMITY OF THE ADDITIONAL DRINKING FOUNTAIN. COORDINATE POWER REQUIREMENT QUAD-RECEPTACLE WITH ELECTRICAL CONTRACTOR. PATCH TO MATCH FINISH.

IDENTIFICATION STAMP  
 DIV. OF THE STATE ARCHITECT  
 APP: 03-123048 INC.  
 REVIEWED FOR  
 SS  FLS  ACS   
 DATE: 10/05/2023



ARCHITECT PRK Architects, Inc.  
 RANCHO CUCAMONGA  
 8163 Rochester Avenue, Suite 100  
 Rancho Cucamonga  
 California 91730  
 P 909-987-0909

CONSULTANT LEAF ENGINEERS  
 8163 Rochester Avenue, Suite 100  
 Rancho Cucamonga, CA 91730  
 909-987-0909  
 leafengineers.com

WALNUT GROVE I.S. - SCIENCE LAB MOD.

PROJECT ADDRESS:  
 614 E. Vine Ave.  
 West Covina, CA 91790

DSA BACKCHECK  
 DSA APPL. NO. 03-123048 DSA FILE NO. 19-110

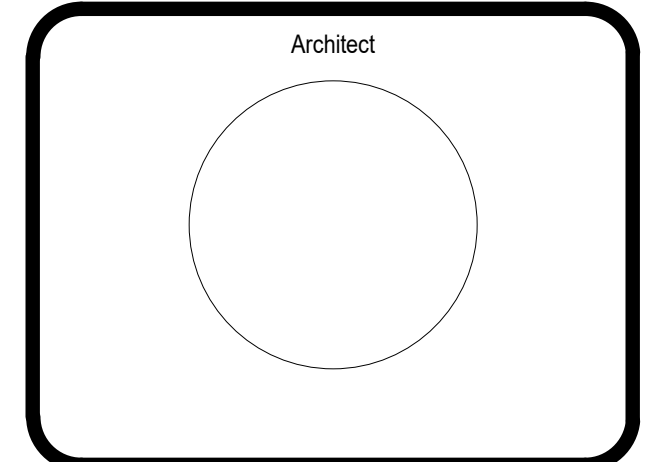
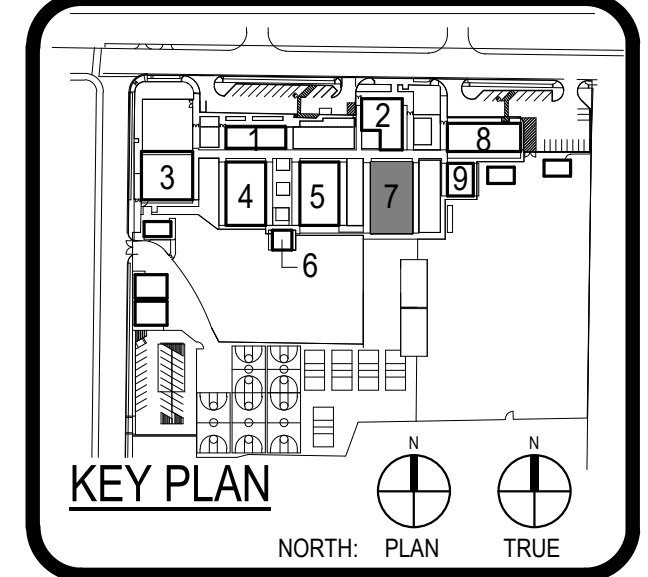

CLIENT WEST COVINA USD  
 DATE 02/22/2023 PROJECT NUMBER 220117

REVISIONS		
No.	Description	Date

DSA BACKCHECK

PLUMBING SITE PLAN

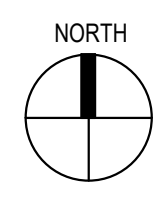
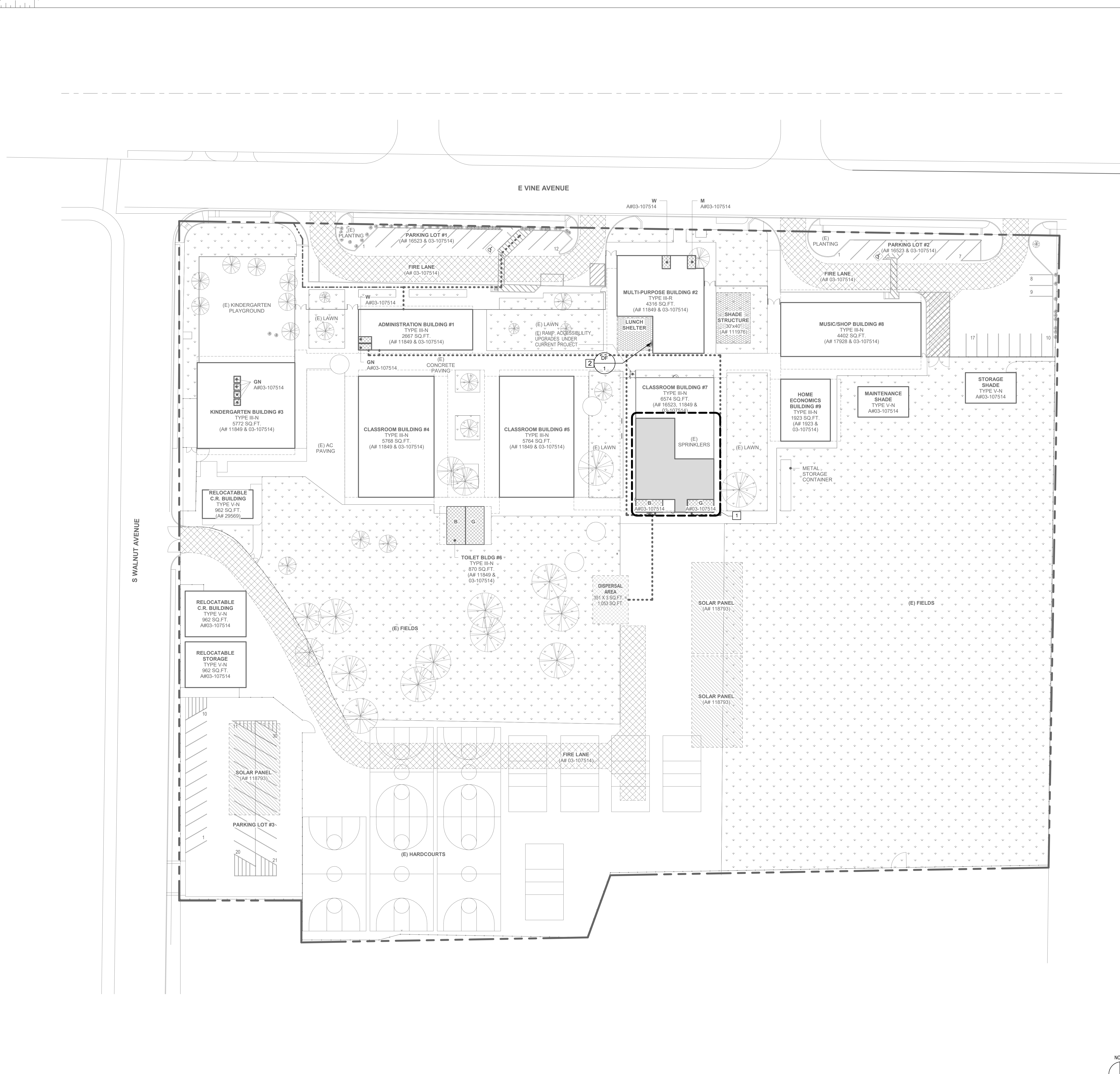



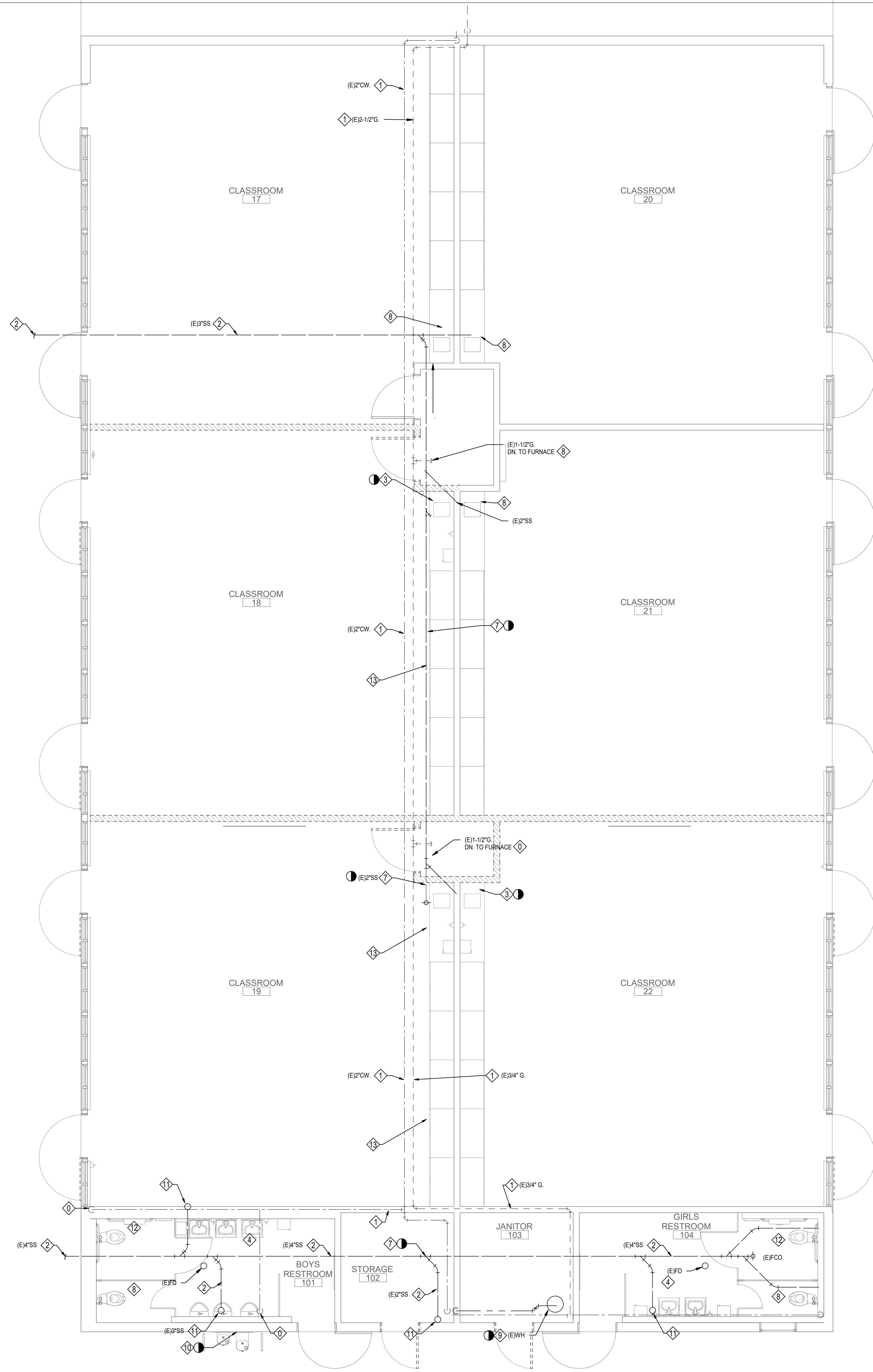

- ### DEMOLITION KEY NOTES
- 1 EXISTING PIPING ABOVE IN CEILING SPACE TO REMAIN
  - 2 EXISTING PIPING BELOW GRADE TO BE REMAIN
  - 3 REMOVE EXISTING CLASSROOM SINK, CAP EXISTING SEWER AND VENT AND WATER PIPING WITHIN THE WALL. WHERE PLANS INDICATE NEW FIXTURES OR EQUIPMENT CONNECTING TO EXISTING SERVICES, PLUMBING CONTRACTOR SHALL MODIFY AND/OR EXTEND EXISTING PIPING OR ROUGH-INS AS REQUIRED TO SUIT THE NEW FIXTURE.
  - 4 REMOVE AND REPLACE EXISTING LAVATORY. TEMPORARILY CAP EXISTING SEWER AND VENT AND WATER PIPING WITHIN THE WALL. WHERE PLANS INDICATE NEW FIXTURES OR EQUIPMENT CONNECTING TO EXISTING SERVICES, PLUMBING CONTRACTOR SHALL MODIFY AND/OR EXTEND EXISTING PIPING OR ROUGH-INS AS REQUIRED TO SUIT THE NEW FIXTURE.
  - 5 EXISTING 2\"/>

- ### CONSTRUCTION NOTES
1. FOR CONTINUATION OF ALL UTILITIES SEE BUILDING AS-BUILTS
  2. BEFORE COMMENCEMENT OF WORK, THE CONTRACTOR SHALL VERIFY THE EXACT LOCATIONS, ELEVATIONS AND CHARACTERISTICS OF ALL UTILITIES AND PIPING BY PHYSICAL EXCAVATION AND SHALL IMMEDIATELY NOTIFY THE ARCHITECT OF ANY DISCREPANCIES
  3. THE CONTRACTOR SHALL FIELD VERIFY ALL EXISTING UTILITIES AND POINTS OF CONNECTIONS PRIOR TO BIDDING THE PROJECT.
  4. WHERE PLANS INDICATE NEW FIXTURES OR EQUIPMENT CONNECTING TO EXISTING SERVICES, PLUMBING CONTRACTOR SHALL MODIFY AND/OR EXTEND EXISTING PIPING OR ROUGH-INS AS REQUIRED TO SUIT THE NEW FIXTURE.
  5. THE PLUMBING CONTRACTOR SHALL RUN ALL SERVICE LINES, ROUGH IN AND MAKE FINAL CONNECTIONS TO ALL FIXTURES AND EQUIPMENT. PLUMBING CONTRACTOR SHALL FURNISH AND INSTALL ALL TRIMS, TAPLICES, STRAINERS, P-TRAPS, ARMS, HOT AND COLD WATER STOPS AND FAUCETS AS REQUIRED.
  6. ALL SLEEVES THRU MASONRY WALLS & FOOTINGS SHALL BE MIN. TWO PIPE SIZES LARGER THAN THE PIPE GOING THRU IT. PROVIDE ALL SLEEVES.

IDENTIFICATION STAMP  
DIV. OF THE STATE ARCHITECT  
APP: 03-123048 INC.  
REVIEWED FOR  
SS  FLS  ACS   
DATE: 10/05/2023

PBK

ARCHITECT PBK Architects, Inc.  
RANCHO CUCAMONGA  
8163 Rochester Avenue, Suite 100  
Rancho Cucamonga  
California 91730  
P 909-987-0909

CONSULTANT LEAF ENGINEERS  
8163 Rochester Avenue, Suite 100  
Rancho Cucamonga, CA 91730  
909.987.0909  
leafengineers.com

PROJECT ADDRESS:  
614 E. Yuma Ave.  
West Covina, CA 91790

DSA BACKCHECK  
DSA APP. NO. 03-123048 DSA FILE NO. 19-110

WEST COVINA  
Unified School District

KEY PLAN  
NORTH PLAN TRUE

Consultant  
REG. PROFESSIONAL ENGINEER  
No. M28115  
Exp. 03-30-2024  
STATE OF CALIFORNIA

Architect

CLIENT		
WEST COVINA USD		
DATE	PROJECT NUMBER	
02/22/2023	220117	
REVISIONS		
No.	Description	Date

DSA BACKCHECK

PLUMBING DEMOLITION  
FLOOR PLAN - BLDG 7

P2.01



**1** PLUMBING NEW FLOOR PLAN - BLDG 7  
1/4" = 1'-0"

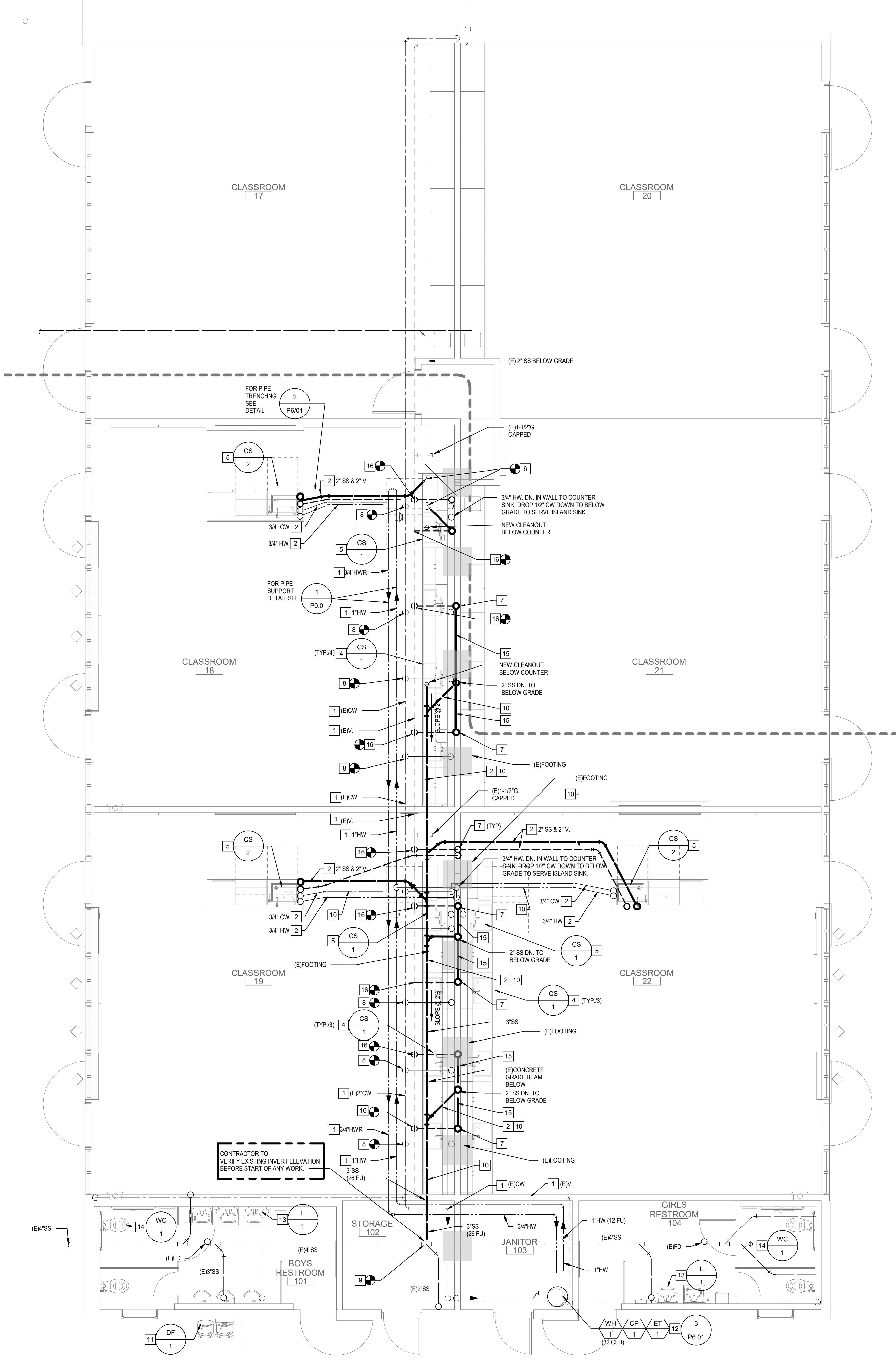

**KEY NOTES**

- 1 PIPING ABOVE IN CEILING SPACE
- 2 PIPING BELOW FLOOR / GRADE
- 3 PROVIDE 1-1/4" CW, 4" SANITARY SEWER AND 2" VENT TO WATER CLOSET.
- 4 CLASSROOM SINK AND FAUCET TO BE INSTALLED ADA COMPLIANT. PLUMBING CONTRACTOR TO SUPPLY & INSTALL NEW ANGLE STOP, SINK SUPPLY, COMPLETE WITH LOOSE KEY CHROME ESCUTCHEON PLATE COMPRESSION INLET, HEAVY DUTY OUTLET RISER. PROVIDE 2" SANITARY SEWER, 1-1/2" VENT AND 1/2" CW.
- 5 CLASSROOM SINK AND FAUCET TO BE INSTALLED ADA COMPLIANT. PLUMBING CONTRACTOR TO SUPPLY & INSTALL NEW ANGLE STOP, SINK SUPPLY, COMPLETE WITH LOOSE KEY CHROME ESCUTCHEON PLATE COMPRESSION INLET, HEAVY DUTY OUTLET RISER. PROVIDE 2" SANITARY SEWER, 1-1/2" VENT AND 1/2" HOT AND CW.
- 6 POINT OF CONNECTION TO EXISTING 2" SEWER BELOW GRADE
- 7 2" VENT RISE UP IN WALL, POINT OF CONNECTION TO EXISTING VENT ABOVE IN CEILING SPACE
- 8 POINT OF CONNECTION TO EXISTING 2" CW ABOVE IN CEILING SPACE
- 9 POINT OF CONNECTION TO EXISTING 4" SEWER ABOVE IN CEILING SPACE
- 10 FOR TRENCHING AND HATCH AREAS REFER TO ARCHITECTURAL PLANS SHEET A2.01
- 11 DRINKING FOUNTAIN INSTALLED AT ACCESSIBLE HEIGHT. REFER TO ARCHITECTURAL PLANS FOR DETAILS. PLUMBING CONTRACTOR TO SUPPLY & INSTALL NEW ROUGH-IN ANGLE STOP, SUPPLY LINE, EXTEND AND PROVIDE 2" SANITARY SEWER, 1-1/2" VENT AND 1/2" CW. PREPARE FOR RECONNECTION UNDER REMODEL PHASE. PATCH TO MATCH FINISH.
- 12 PROVIDE NEW WATER HEATER, RE-CONNECT TO EXISTING COLD WATER LINE. PROVIDE 1" HOT WATER LINE, 3/4" HW LINE W/50'S, RECONNECT TO EXISTING GAS LINE. EXTEND AND MODIFY AS REQUIRED. POC TO EXISTING FLUE OPENING. PREPARE FOR RECONNECTION UNDER REMODEL PHASE. PATCH TO MATCH FINISH.
- 13 LAVATORY SINK AND FAUCET TO BE INSTALLED ADA COMPLIANT. PLUMBING CONTRACTOR TO SUPPLY & INSTALL NEW ANGLE STOP, SINK SUPPLY, COMPLETE WITH LOOSE KEY CHROME ESCUTCHEON PLATE COMPRESSION INLET, HEAVY DUTY OUTLET RISER. PROVIDE 2" SANITARY SEWER, 1-1/2" VENT AND 1/2" CW.
- 14 PROVIDE NEW WATER CLOSET. EXTEND AND RE-CONNECT TO EXISTING 4" SANITARY SEWER, 1-1/4" VENT AND 1 1/2" CW. PREPARE FOR RECONNECTION UNDER REMODEL PHASE. PATCH TO MATCH FINISH.
- 15 2" SS ABOVE GRADE IN FURRED OUT WALL. SLOPE @ 2%
- 16 POC TO (E) VENT ABOVE IN CEILING SPACE

**CONSTRUCTION NOTES**

1. FOR CONTINUATION OF ALL UTILITIES SEE BUILDING AS-BUILTS
2. BEFORE COMMENCEMENT OF WORK, THE CONTRACTOR SHALL VERIFY THE EXACT LOCATIONS, ELEVATIONS AND CHARACTERISTICS OF ALL UTILITIES AND PIPING BY PHYSICAL EXCAVATION AND SHALL IMMEDIATELY NOTIFY THE ARCHITECT OF ANY DISCREPANCIES
3. THE CONTRACTOR SHALL FIELD VERIFY ALL EXISTING UTILITIES AND POINTS OF CONNECTIONS PRIOR TO BIDDING THE PROJECT.
4. WHERE PLANS INDICATE NEW FIXTURES OR EQUIPMENT CONNECTING TO EXISTING SERVICES, PLUMBING CONTRACTOR SHALL MODIFY AND OR EXTEND EXISTING PIPING OR ROUGH IN'S AS REQUIRED TO SUIT THE NEW FIXTURE.
5. THE PLUMBING CONTRACTOR SHALL RUN ALL SERVICE LINES, ROUGH IN AND MAKE FINAL CONNECTIONS TO ALL FIXTURES AND EQUIPMENT. PLUMBING CONTRACTOR SHALL FURNISH AND INSTALL ALL TRIMS, TALLPIECES, STRAINERS, P-TRAPS, ARMS, HOT AND COLD WATER STOPS AND FAUCETS AS REQUIRED.
6. ALL SLEEVES THRU MASONRY WALLS & FOOTINGS SHALL BE MIN. TWO PIPE SIZES LARGER THAN THE PIPE GOING THRU IT. PROVIDE ALL SLEEVES.

IDENTIFICATION STAMP  
DIV. OF THE STATE ARCHITECT  
APP: 03-123048 INC.  
REVIEWED FOR  
SS  FLS  ACS   
DATE: 10/05/2023



ARCHITECT PRBK Architects, Inc.  
RANCHO CUCAMONGA  
8163 Rochester Avenue, Suite 100  
Rancho Cucamonga  
California 91730  
P 909-987-0909

CONSULTANT LEAF ENGINEERS  
8163 Rochester Avenue, Suite 100  
Rancho Cucamonga, CA 91730  
909.987.0909  
leafengineers.com

WALNUT GROVE I.S. - SCIENCE LAB MOD.

PROJECT ADDRESS:  
614 E. Yuma Ave.  
West Covina, CA 91790  
DSA BACKCHECK  
DSA APPL. NO. 03-123048 DSA FILE NO. 19-110

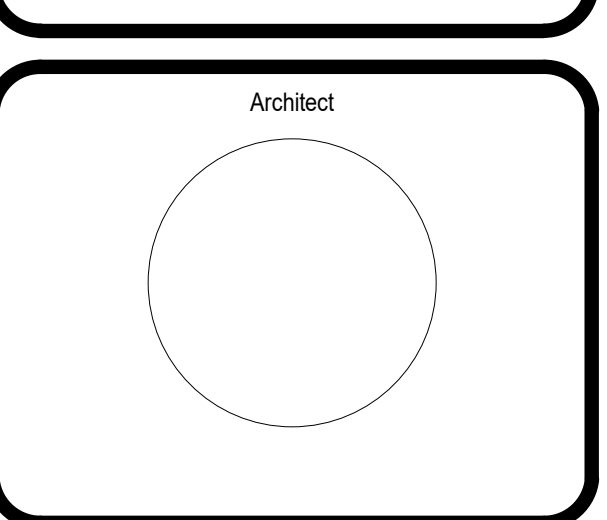
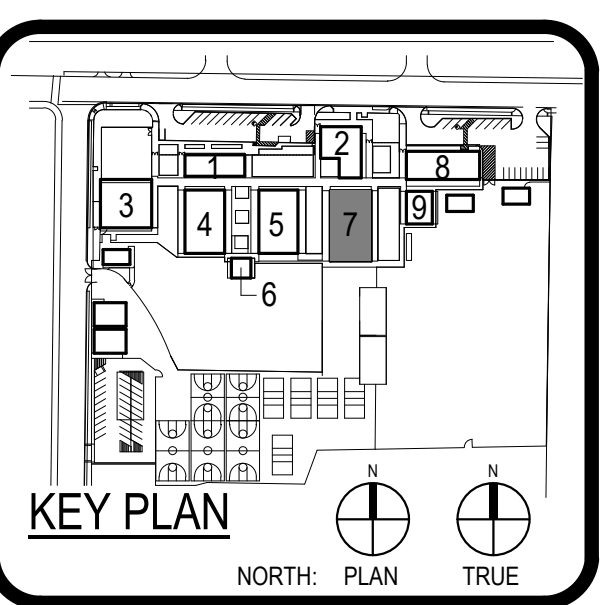
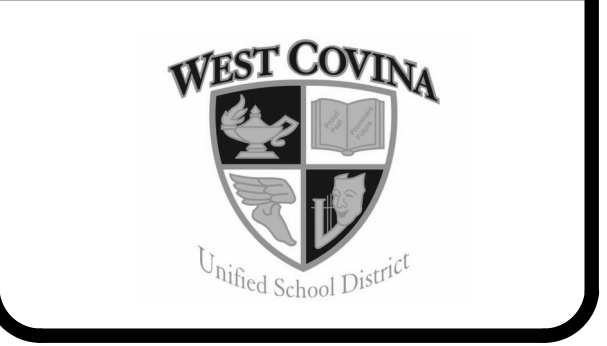

CLIENT WEST COVINA USD  
DATE 02/22/2023 PROJECT NUMBER 220117

No.	Description	Date

DSA BACKCHECK

**PLUMBING NEW FLOOR PLAN - BLDG 7**



GAS WATER HEATER SCHEDULE										
NO.	SERVICE	LOCATION	MANUFACTURER MODEL	TANK CAPACITY	STORAGE	OPER WT.(LBS.)	BTUH	TEMP RISE @°F	DIMENSIONS	REMARKS
WH 1	GAS WATER HEATER	CUSTODIAL RM.	A.O. SMITH GCR - 30R	30	29	385	32,000	65	60-1/2"H 18" DIA.	3/4" WATER CONNECTION, 1/2" GAS SUPPLY, 4" DIA. FLUE, EXTERNAL HEAT TRAPS, GLASS LINED. CSA CERTIFIED, ASME RATED, T&P RELIEF VALVE.

CIRCULATOR PUMP SCHEDULE												
NO.	SERVICE	LOCATION	MANUFACTURER MODEL	TYPE	EFFICIENCY	GPM	TDH	WATTS	RPM	VOLT/PH/Hz	OPER. WT.(LBS.)	REMARKS
CP 1	DOM. HOT WATER	CUSTODIAL RM.	BELL & GOSSETT NBF-12	VERTICAL IN-LINE	74%	5	7	39	2800	115/1/60	9.0	

EXPANSION TANK SCHEDULE									
NO.	SERVICE	LOCATION	MANUFACTURER MODEL	QUANTITY	TOTAL VOL.(GAL)	HEIGHT	DIAM.	OPER. WT.(LBS.)	REMARKS
ET 1	DOMESTIC HOT WATER	CUSTODIAL RM.	AMTROL INC THERM-X-TROL MODEL ST-5C	1	2.1	19 15/16"	16 1/4"	14	

PLUMBING FIXTURE SCHEDULE							
MARK	FIXTURE	S or W	V	CW	HW	DESCRIPTION	
WC 1	WATER CLOSET	4"	2"	1-1/2"	-	AMERICAN STANDARD MADERA FLOWISE # 2854.128 FLOOR MOUNTED TOILET SYSTEM WITH SLOAN ROYAL 111-1.28 MANUAL FLUSH VALVE WITH METAL COVER AND 580.130 HEAVY DUTY OPEN FRONT ADJUSTABLE SEAT. FLUSH VALVE HANDLE TO BE MOUNTED ON WIDE SIDE OF STALL. (ACCESSIBLE) CBC COMPLIANT	
CS 1	CLASSROOM SINK	2"	2"	1/2"	-	JUST CRA-ADA-1725-A-GR-VRL-CT. 18 GA STAINLESS STEEL, 2 HOLE SINGLE COMPARTMENT, 17" X 22" X 6-1/2" WITH GOOSENECK FAUCET W/VANDAL PROOF 2-3/8" LEVER HANDLE W/ VANDAL RESISTANT AERATOR FAUCET (1.5 GPM). PUSH BUTTON BUBBLER, DRAIN JADA-35-FS OFFSET FLAT STRAINER. SPEEDWAY COMPRESSION, P-TRAP, DEARBORN #750 LA PATTERN, WRAP, PLUMBEREX # 2004, TRAP, 2 SUPPLY, ANGLE STOP, & FAUCET COVER, ANGLE STOP, CHICAGO #1006ABCP, SUPPLY, BRASSCRAFT # S1-1" A F STAINLESS STEEL BRAIDED FLEC. CBC COMPLIANT FOR ACCESS. (OR EQUAL)	
CS 2	INSTRUCTOR CLASSROOM SINK	2"	2"	1/2"	1/2"	JUST SL-ADA-17519-A-GR. 18 GA STAINLESS STEEL, SINGLE COMPARTMENT, 14"X18"X4-1/2, 1-HOLE CENTERED WITH CHICAGO 350 SINGLE LEVER HANDLE FAUCET WITH 1.5 GPM FLOW RESTRICTOR, J-35-FS PERFORATED GRID DRAIN, SPEEDWAY COMPRESSION WALL STOP & SUPPLY, P-TRAP, CBC COMPLIANT FOR ACCESS. (OR EQUAL) (PROVIDE GUARDIAN EYEWASH MODEL # GBF1849LH-L)	
DF 1	DRINKING FOUNTAIN	2"	2"	3/4"	-	ELKAY NO. VRCTLBWSK WATER COOLERS, WALL MOUNTED, VANDAL-RESISTANT BOTTLE-FILLING STATION WITH BI-LEVEL COOLER FILTERED REFRIGERATED STAINLESS CONTROLLED BY TRANSFORMER 1/15/160HZ / 4.2 FLA 14 GAUGE STAINLESS STEEL MOUNTING BRACKET (L) VRCTLS, COMPLETE WITH VANDAL PROOF BOTTOM CHICAGO NO. 4SLKABCP ANGLE STOP W/ 1/2" FEMALE INLET & OUTLET, MOUNT AT ADA-COMPLIANT / ACCESSIBLE HEIGHT.	
L 1	LAVATORY	2"	1-1/2"	1/2"	-	AMERICAN STANDARD NO. 0355.012 "LUCERNE WALL HUNG LAVATORY" 20"X18" WALL HUNG, COMPLETE WITH CHICAGO NO. 2200-ABCP FAUCET WITH 0.5 GPM AERATOR AND VANDAL RESISTANT COVER PLATE, MCGUIRE NO. 155A 1-1/4" OUTLET "OPEN GRID P.O. PLUG" MCGUIRE NO. PW8080NCO 1-1/4" L.A. PATTERN P-TRAP WITH TRAP AND SUPPLY COVERS, GALVANIZED NIPPLE AND CHROMIUM PLATED BRASS CASING, CHICAGO NO. 1017-ABCP LOOSE KEY STOP WITH RIGID SUPPLIES, AND ZURN NO. Z-1231 CARRIER WITH STEEL PLATE.	

- NOTES:
- ALL PLUMBING FIXTURES, FLUSH VALVES, FAUCETS, FLOOR DRAINS, FLOOR SINKS, DRINKING FOUNTAINS, ETC. SHALL BE VANDAL RESISTANT.
  - ALL PLUMBING FIXTURES SHALL COMPLY WITH CAL GREEN FLOW RATES FOR 20 PERCENT FLOW RATE REDUCTION PER TABLE S.303.2.3.
  - COORDINATE ALL FIXTURES WITH ARCHITECT

IDENTIFICATION STAMP  
DIV. OF THE STATE ARCHITECT  
APP: 03-123048 INC.  
REVIEWED FOR  
SS  FLS  ACS   
DATE: 10/05/2023



ARCHITECT PRK Architects, Inc.  
RANCHO CUCAMONGA  
8163 Rochester Avenue, Suite 100  
Rancho Cucamonga  
California 91730  
P 909-987-0909

CONSULTANT LEAF ENGINEERS  
LEAF ENGINEERS  
8163 Rochester Avenue, Suite 100  
Rancho Cucamonga, CA 91730  
909-987-0909  
leafengineers.com

WALNUT GROVE I.S. - SCIENCE LAB MOD.

PROJECT ADDRESS:  
614 E. Yuma Ave.  
West Covina, CA 91790  
DSA BACKCHECK  
DSA APPL. NO. 03-123048 DSA FILE NO. 19-110

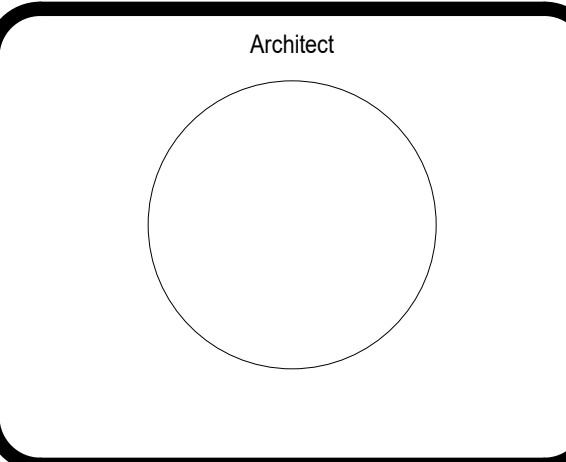
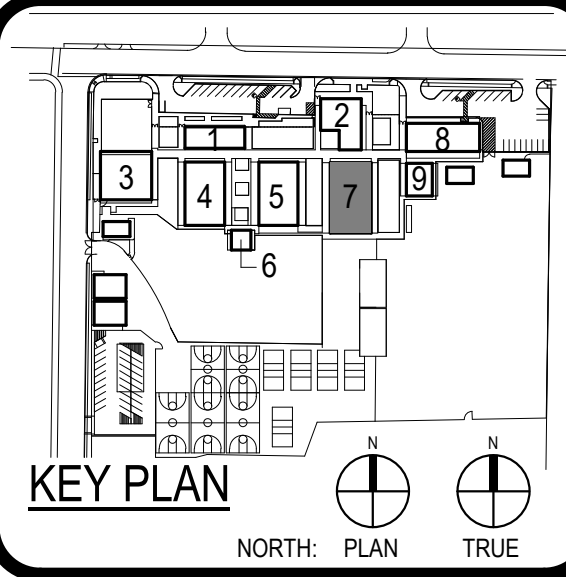

CLIENT		
WEST COVINA USD		PROJECT NUMBER
DATE	220117	
02/22/2023		
REVISIONS		
No.	Description	Date

DSA BACKCHECK

**PLUMBING SCHEDULE**



