



1



2



3

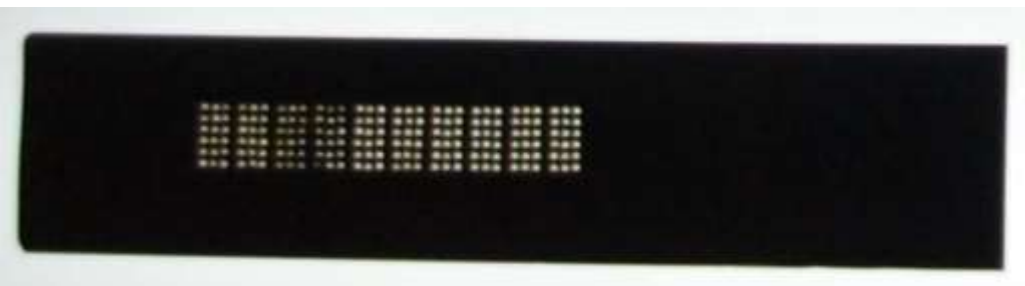

4

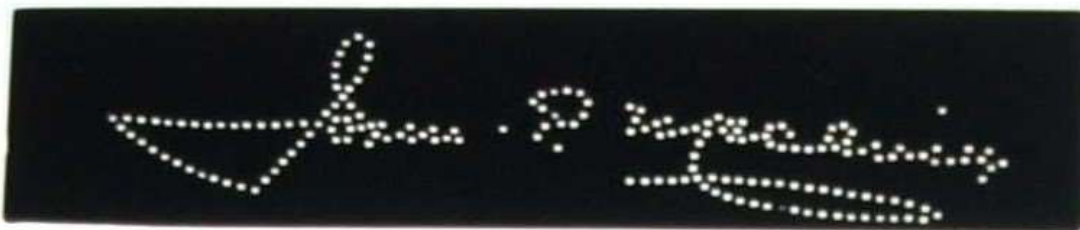

5

6

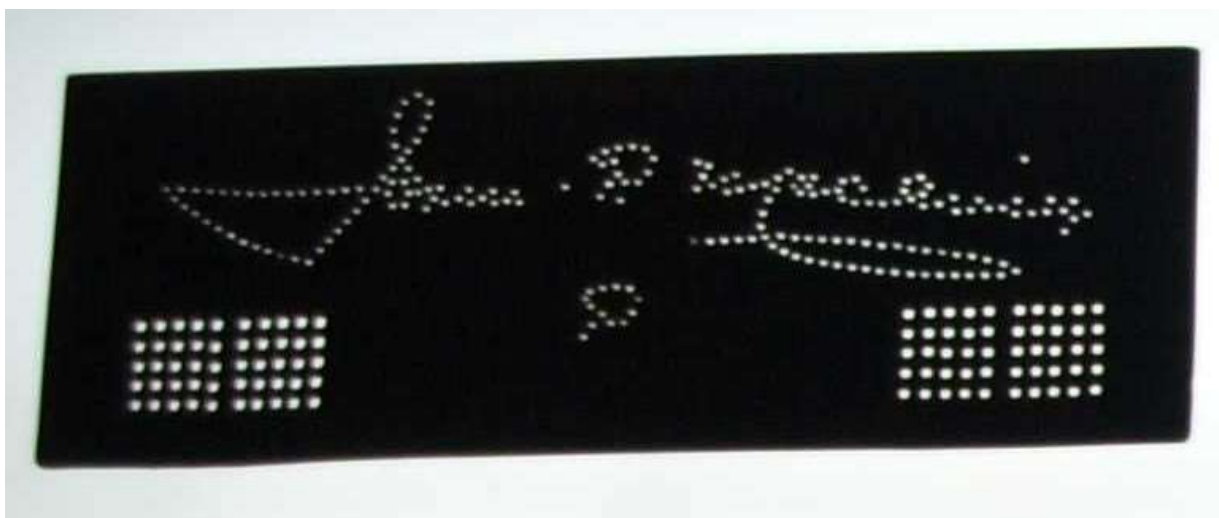

7

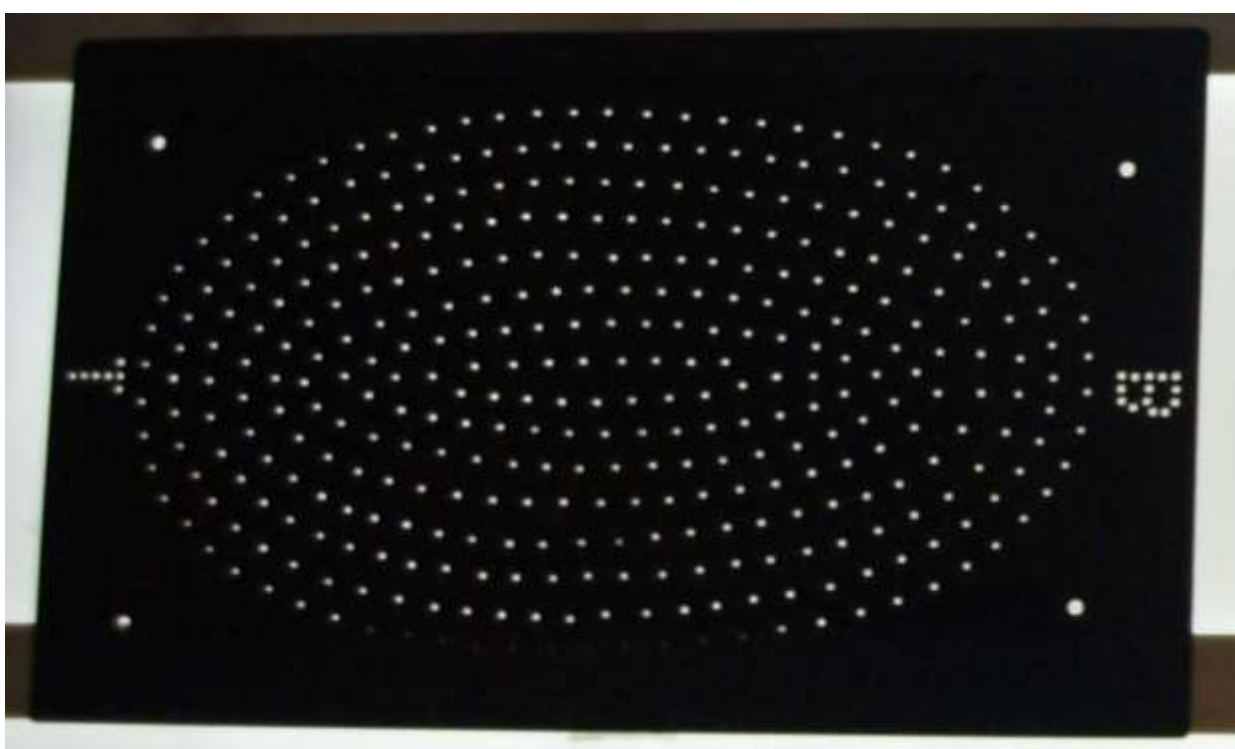

8



9

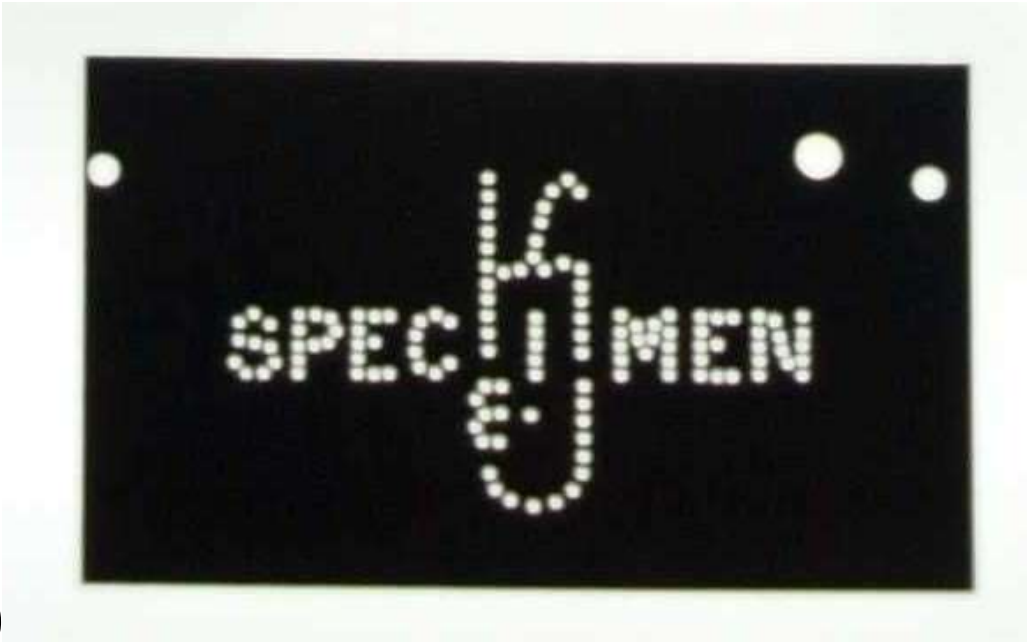

10



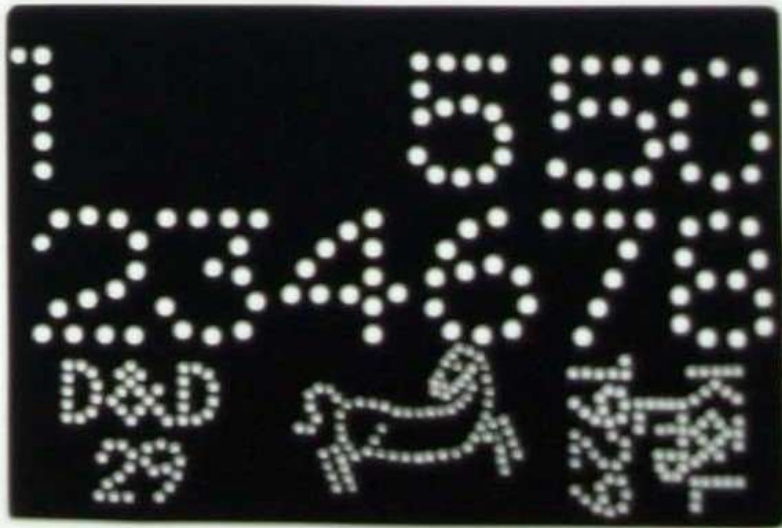

11

54↓





66



67



68



69

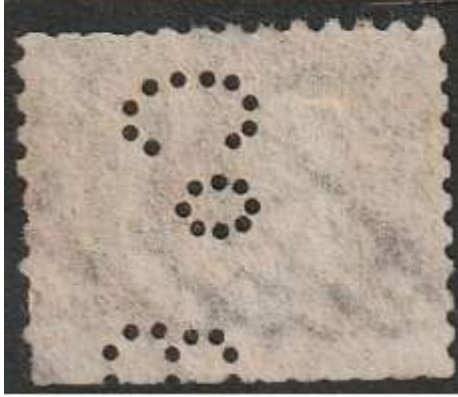

70



71

72↓





73



74



75



76



77



78

7



79



80



81



82

8



83

84



85

86



87



88



89



90



91



92



93

94











99



100



101

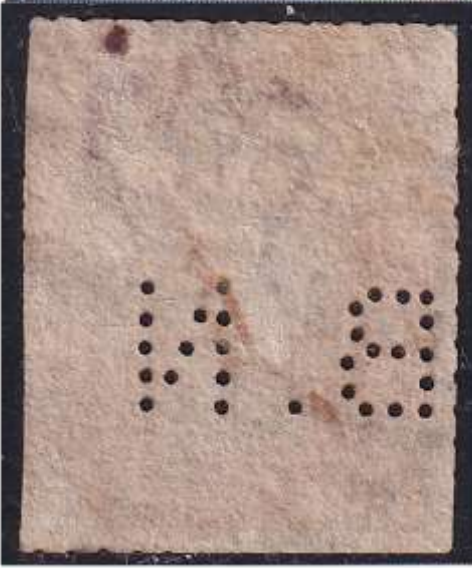

102

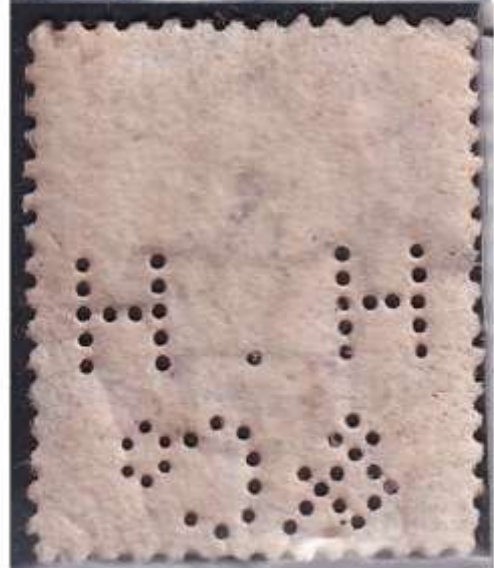



103



104





105



106



107

108



109



110



111



112



113



114





117



118



119



120



121

129



122





130



131



132



133





134



135





137



138



139

140



141



142



Plate
2





145



146



149



150

151





153

154



155

156





157

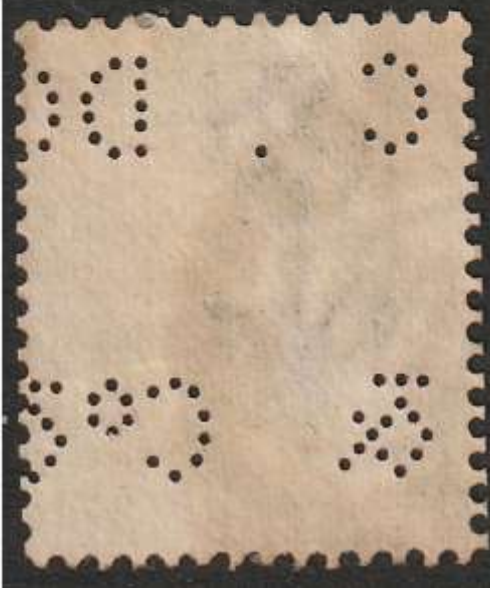

158

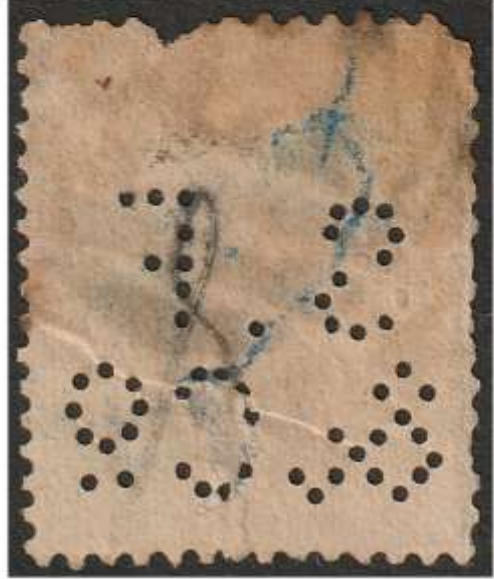





160



161



162

163





164



165



166



167

168



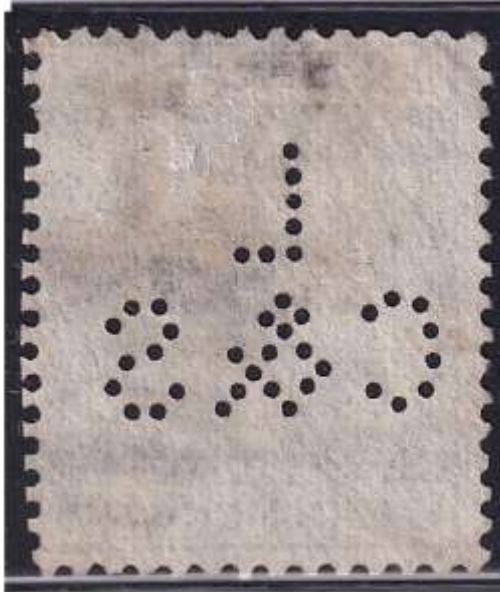

169

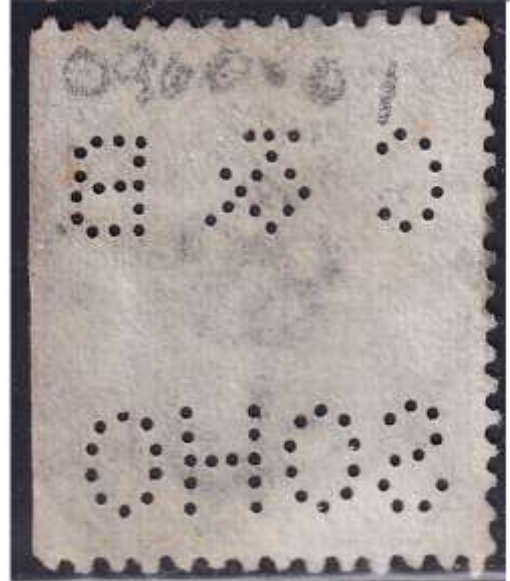

170



171



172



173



174



175





178



179



180







183



184

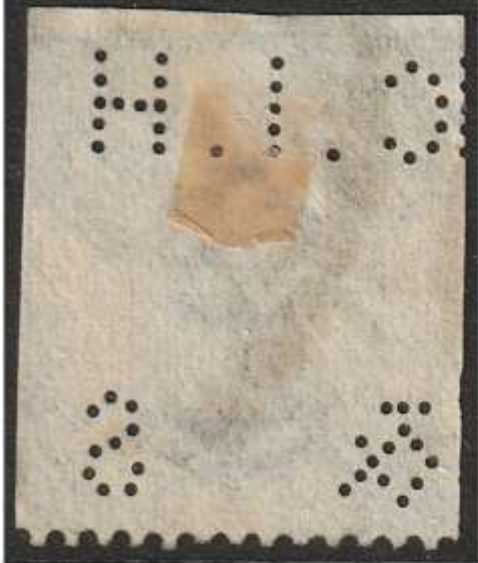

185



186



187





190

201



202



203



212



221





223



224



238

254



257



258





259

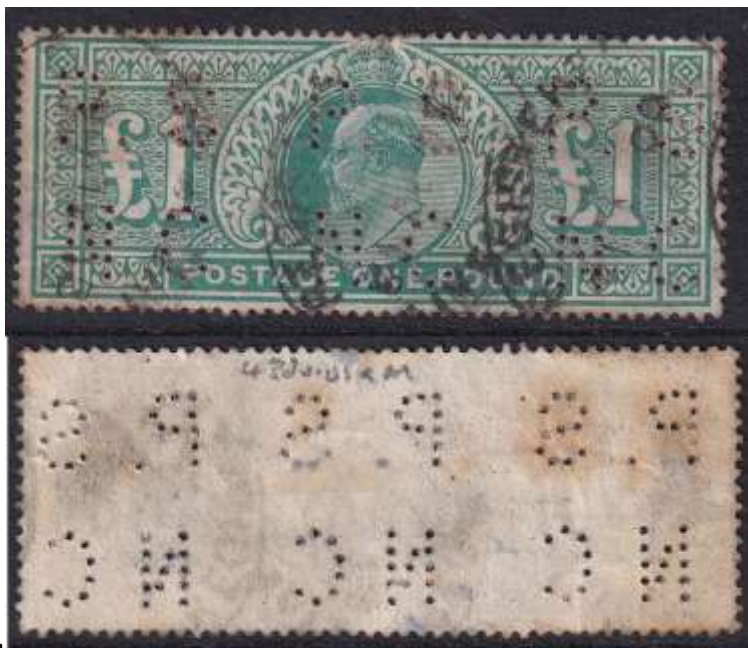

261



275

276



279

307



320



321



322





323



324



325



326



327



328





330

336



337



338



339



340



341



342

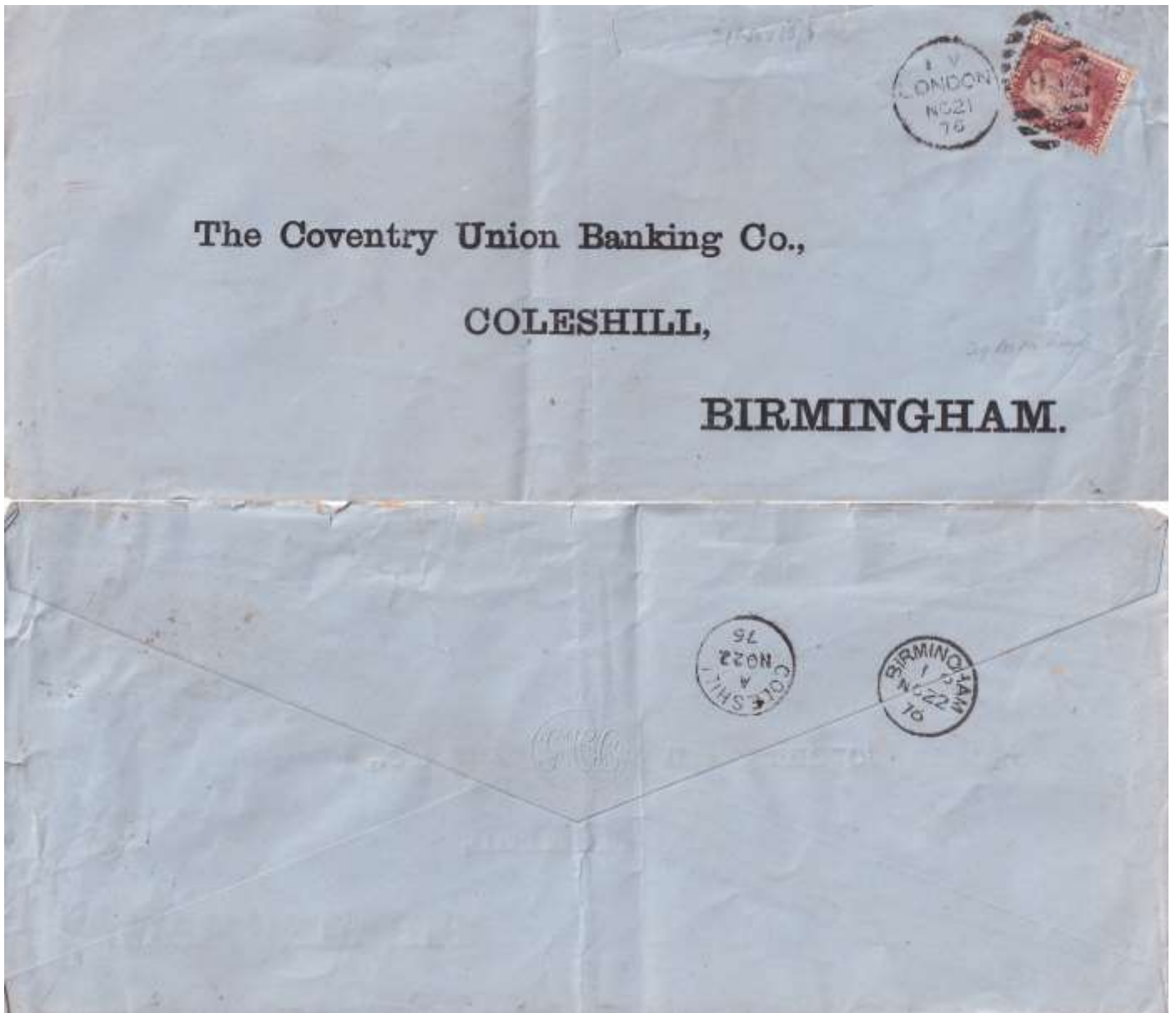



GREAT BRITAIN & IRELAND
GRANDE BRETAGNE ET IRLANDE

THE ADDRESS ONLY TO BE WRITTEN ON THIS SIDE



From
J. J. Karbmann
Marktbeitz
Bavaria

Handwritten text on the reverse side of the envelope, including a circular postmark from London dated 18 JJA 81 and a circular postmark from London dated 18 JJA 81.

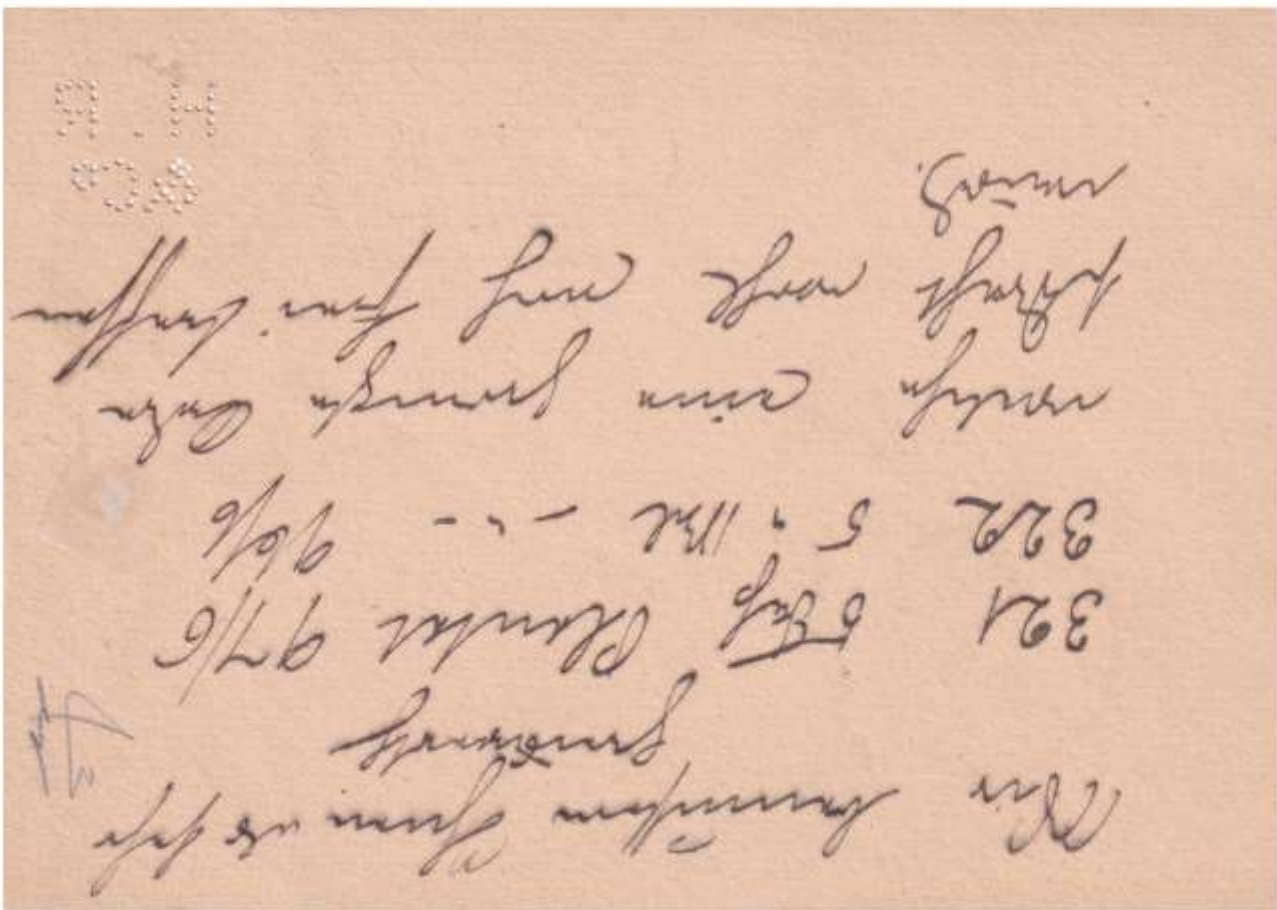

347

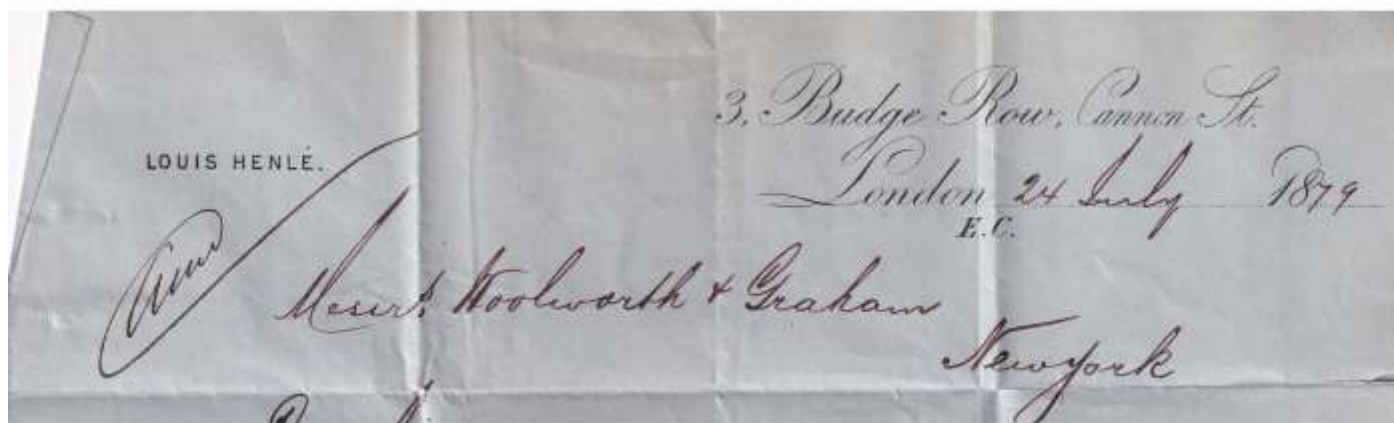
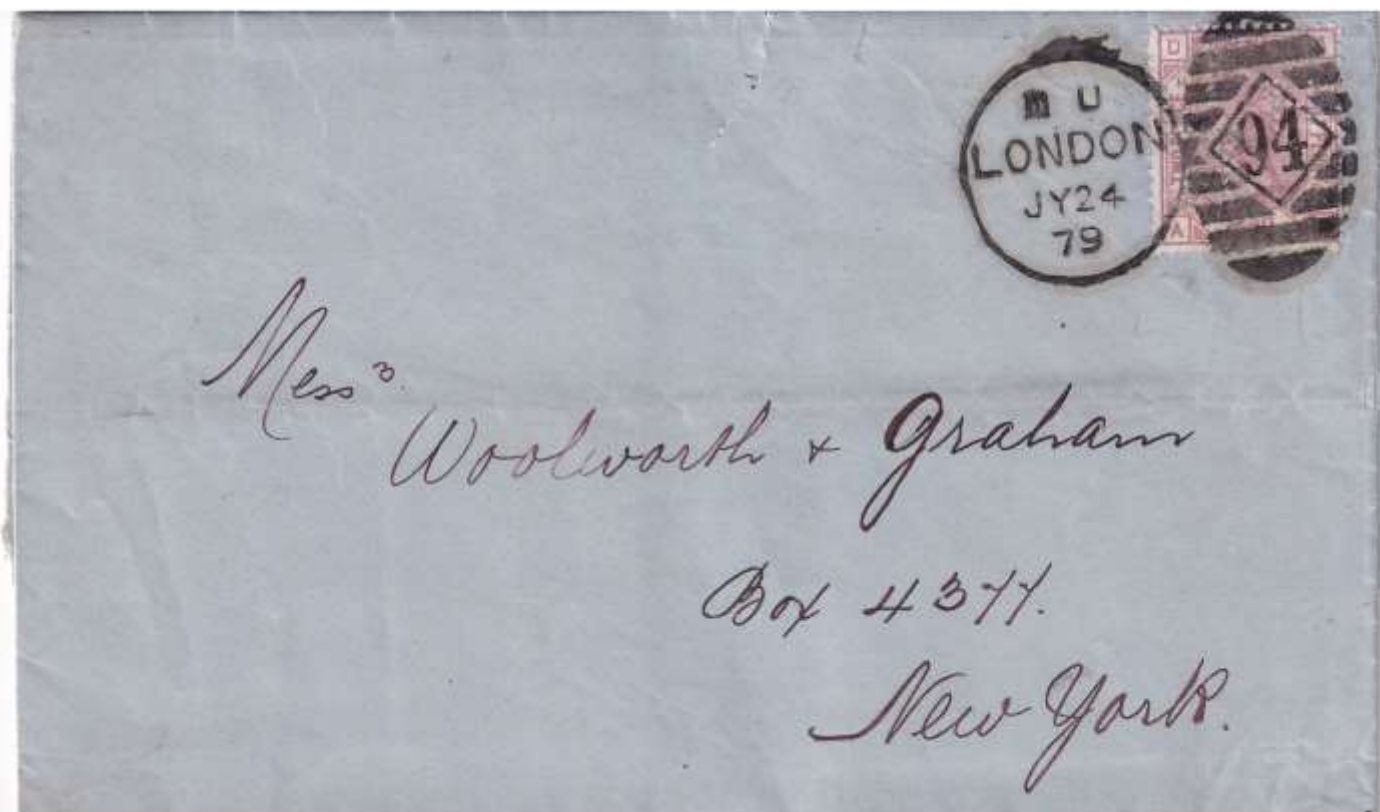

SUCH documents as are enclosed
of postage, and must not enclose any letter or communication
of the nature of a letter (whether separate or otherwise).
If this rule be infringed, the packet will be charged as a letter.

Messrs Fromberg & Co
Berlin



This Wrapper may only be used for Newspapers, or for
Books to be sent at the Book-rate

If this rule be infringed, the packet will be charged as a letter.

Via Hull
Herr C. Ludw. Johansen
Christiana
Norway



This Wrapper may only be used for Newspapers, or for such documents as are allowed to be sent at the Book-rate of postage, and must not enclose any letter or communication of the nature of a letter (whether separate or otherwise).

THIS LETTER MUST BE GIVEN TO AN OFFICER OF THE POST OFFICE TO BE REGISTERED AND A RECEIPT OBTAINED FOR IT.

REGISTERED.



Messrs
Büchly & Co.
74 Newton Street

50 Manchester

REGISTERED
2
28 MAY 81
MANCHESTER



HENRY ZWEIFEL & CO.
LONDON

351



of postage, and must not enclose any letter or communication
of the nature of a letter (whether separate or otherwise).
If this rule be infringed, the packet will be charged as a letter.



Mr. Count W. Brown
47 Oldham Rd
Manchester

This Wrapper may only be used for Newspapers, or for
such documents as are allowed to be sent at the Book-rate

353





Herrn. F. Wolff
 Mannheim.
 Germany



This Wrapper may only be used for Newspapers, or for
 such documents as are allowed to be sent at the Book-rate
 of postage, and must not enclose any letter or communication
 of the nature of a letter (whether separate or otherwise).
 If this rule be infringed, the packet will be charged as a letter.

10.00
 4.55

 5.45
 1.80

 7.25
 3.00

 4.25
 5.15

 9.40

This Wrapper may only be used for Newspapers, or for such documents as are allowed to be sent at the Book-rate of postage, and must not enclose any letter or communication of the nature of a letter (whether separate or otherwise). If this rule be infringed, the packet will be charged as a letter.

Messrs. Steiner & Söhne
Laupheim
Germany



356

357





Mr Lumb & Howson
Sirs

Whitehaven

as Evidence

2 Copy of proposed Terms

3 Copy of proposed Memorium

1 Journal of the Comrs
4.30 a Friday next



359

such documents as are allowed to be sent at the Book-rate of postage, and must not enclose any letter or communication of the nature of a letter (whether separate or otherwise). If this rule be infringed, the packet will be charged as a letter.

83
Mess^{rs} TribaudEAU Brothers
22 Basinghall St
London



This wrapper must not be used for Newspapers or for



M. W. Mardon
Stationer
Bishops Cleeve



361

BOOK POST



Oscar Jennings Esq
44 Highbury Hill,
London N.

362

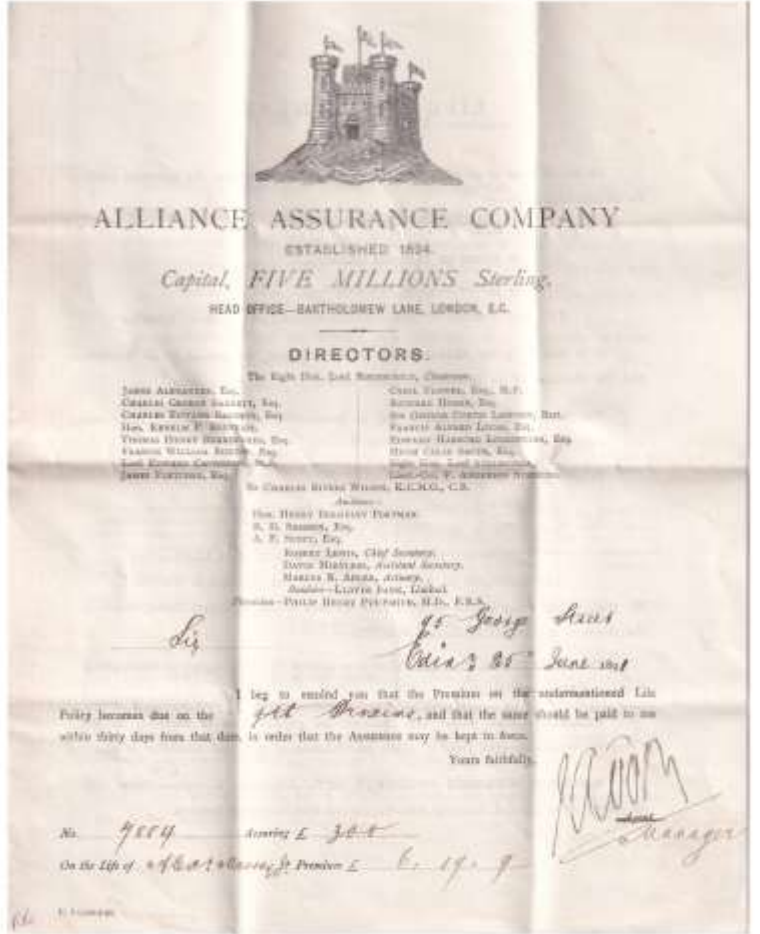



UNITED KINGDOM
 Temperance and General Provident Institution,
 1, ADELAIDE PLACE, LONDON BRIDGE, E.C.

28th July 1891.

NAME G. Wall

Policy, No. 62988 Dep. 9 Amount Assured, £ 100 Premium, £ 4 " 8 " 9

Interest on Loan, £ " " "

This is to certify that the Premium on the above Assurance due 1st July, 1891,
 has been paid.



Thomas Cash Secretary.

RECEIVED BY Thomas Cash

N.B.—If the Premium be unpaid and the Receipt not obtained from the Agent within the 30 days allowed for payment, the Policy will be cancelled and the Receipt will be of no avail, as the Agent is not authorized to receive any money from the insured after the expiration of the 30 days, but should have immediately returned the Receipt to the Office.

N.B.—The Annual Meeting will be held on the fourth Tuesday in May, at Two o'clock, p.m., at the Cannon Street Hotel.

364

THIS WRAPPER MAY ONLY BE USED FOR NEWSPAPERS, OR FOR SUCH DOCUMENTS AS ARE ALLOWED TO BE SENT AT THE BOOK-RATE OF POSTAGE AND MUST NOT ENCLOSE ANY LETTER OR OTHER ARTICLE LIABLE TO LETTER POSTAGE. IF THIS RULE BE INFRINGED, THE PACKET WILL BE CHARGED AS A LETTER

Messrs Hill & Staddon,
 Barkly West
 P. Africa.



365



367





POST  **POST OFFICE**
 THE ADDRESS ONLY TO BE WRITTEN ON

ALBANY  

*The Stanley Rule & Level Co.
 New Britain
 Conn U.S.America*

Telegraphic Address—"PEWTRESS, LONDON." Telephone No. 1971.
 From JOSIAH PEWTRESS, Dowgate Dock, Upper Thames Street, E.C.

aug 28/95

*The Pricelist of ~~rules~~ ✓
 will oblige*

PAID
ALL

SEP 4 1893

STANLEY RULE & LEVEL CO.
NEW BRITAIN CONN.

370

THIS WRAPPER MAY ONLY BE USED FOR NEWSPAPERS, OR FOR SUCH DOCUMENTS AS ARE ALLOWED TO BE SENT AT THE BOOK-RATE OF POSTAGE AND MUST NOT ENCLOSE ANY LETTER OR OTHER ARTICLE LIABLE TO LETTER POSTAGE. IF THIS RULE BE INFRINGED, THE PACKET WILL BE CHARGED AS A LETTER



J. L. Burnett Esq
Cutler Bowler Dispensary
Worcester Street
Oxford

371







373



374

Société Anonyme des Forges &
Chantiers de la Méditerranée,
MARSEILLE.



375



Mr J Hamford Lou
Auctioneer
Chubleigh
N Devon

" THE ESTATES GAZETTE,"

The Oldest Journal devoted to Land, House Property and Agriculture.
EVERY SATURDAY. Price, 3d. Annual Subscription, 15s.

ESTABLISHED 1858.

FRANK P. WILSON, Proprietor

PRINTING and
LITHOGRAPHY
of every description
executed quickly and in
best style at
moderate prices.

AUCTIONEERS'
Special
STATIONERY.

HANDBOOKS ON
LAW & PRACTICE
For Auctioneers and
Estate Agents.

Write for List to
"Estates Gazette,"
6, St. Bride Street,
London, E.C.

Globe Hotel
Exeter
10/1/01

Dear Sirs

I shall hope to reach
the about tomorrow - Friday afternoon
about 4 30 or 5 o'clock. I shall be very
glad to see you - if you can call
give me - or send me there - any
little order.

I am truly yours
E. G. Niches

POST CARD.

THE ADDRESS TO BE WRITTEN ON THIS SIDE.

107 JON
APR 30
2 15 PM
104



The Stanley Rule & Level Co.,



107, Chamber Street,

NEW YORK.

A B C (4TH EDITION) AND LIEBER'S CODE USED.

Telephone No. 2583 HOP.

From H. A. KNOX & CO., LIMITED.

Air and Sporting Guns, Rifles, American Tools and General Hardware.

Telegraphic Address
HIGHEST, LONDON.

222 & 224, BOROUGH HIGH STREET, S.E.

HCT/37/

3426

29/4/04.

Dear Sirs,

We shall be obliged if you will include in your next shipment one wood handle and one knob for No. 4½ plane.

Yours truly,

H. A. KNOX & CO. LTD.

The Stanley Rule & Level Co.,





E. A. & W. GREENSLADE, Brush, Bellows & Plane
Manufacturers, BRISTOL.

Dec. 18th 03

We have received a lot of the timber to-day and find it very tight measure. Please note we must have **some** reduction on same as you have not allowed the inch for bark in many cases. All we want is fair measure.

EB 5209

IF NOT DELIVERED RETURN TO
ARMOUR & COMPANY LTD
Atlantic House, Holborn Viaduct,
LONDON, E.C.

6. 45PM

MAR3008E



The American Consul,

Helsingfors,

Finland.

379

Via Berlin & Russia.



۱۰۹
6-1-10
ISPAHAN

شیر شاه جهان

Messrs Khosrow Shah Jehan & Brothers,

ISPHAN.

(Persia)



۱۹۱۰
۶
۱۵

۱۹۱۰
۹

۱۸۱۸
۱۸۱۸
۱۸۱۸
۱۸۱۸



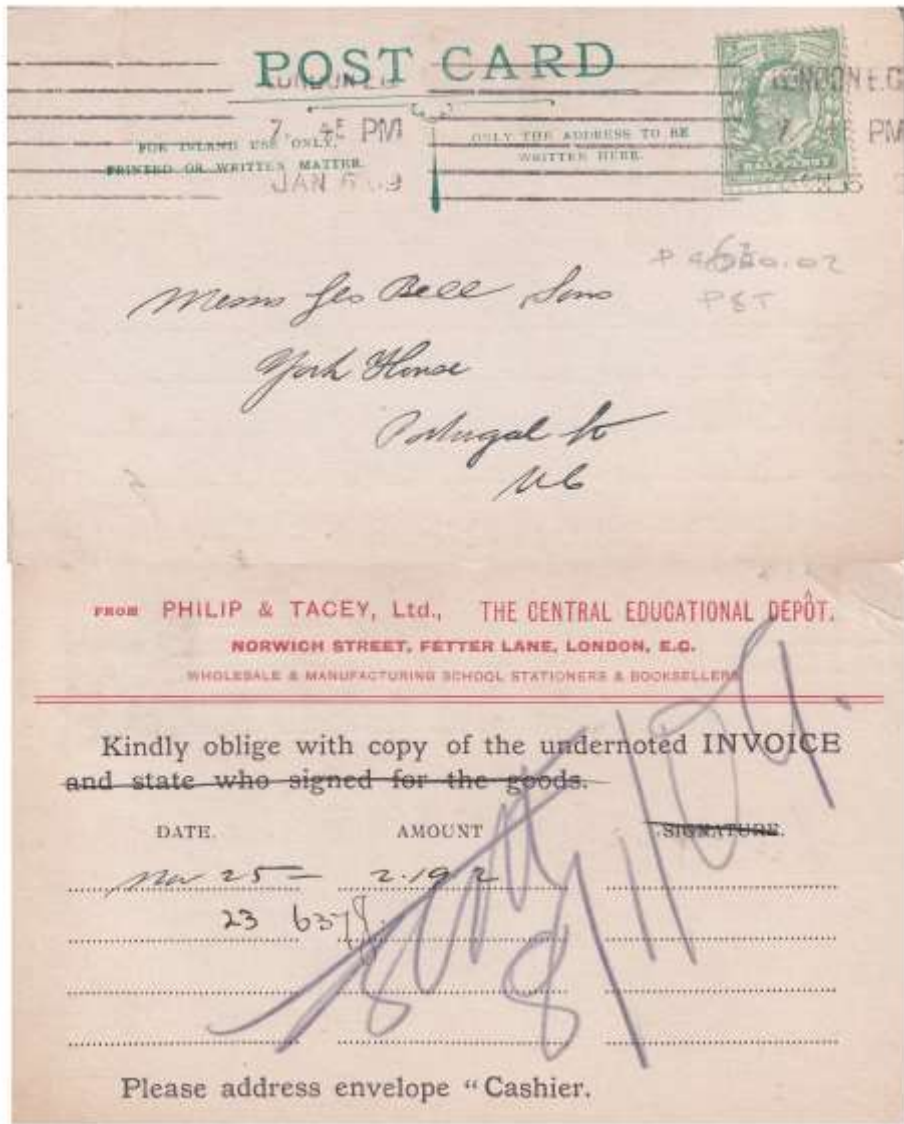

381

382↓





DITTA FRANCESCO DEBICKE,
 VIA B. RICASOLI NO 2,
 MILAN,
 ITALY.

BARLOW & JONES LTD.



MANCHESTER.

LOTTERIA
 AUTOMOBILISTICA
 DI TRIPOLI



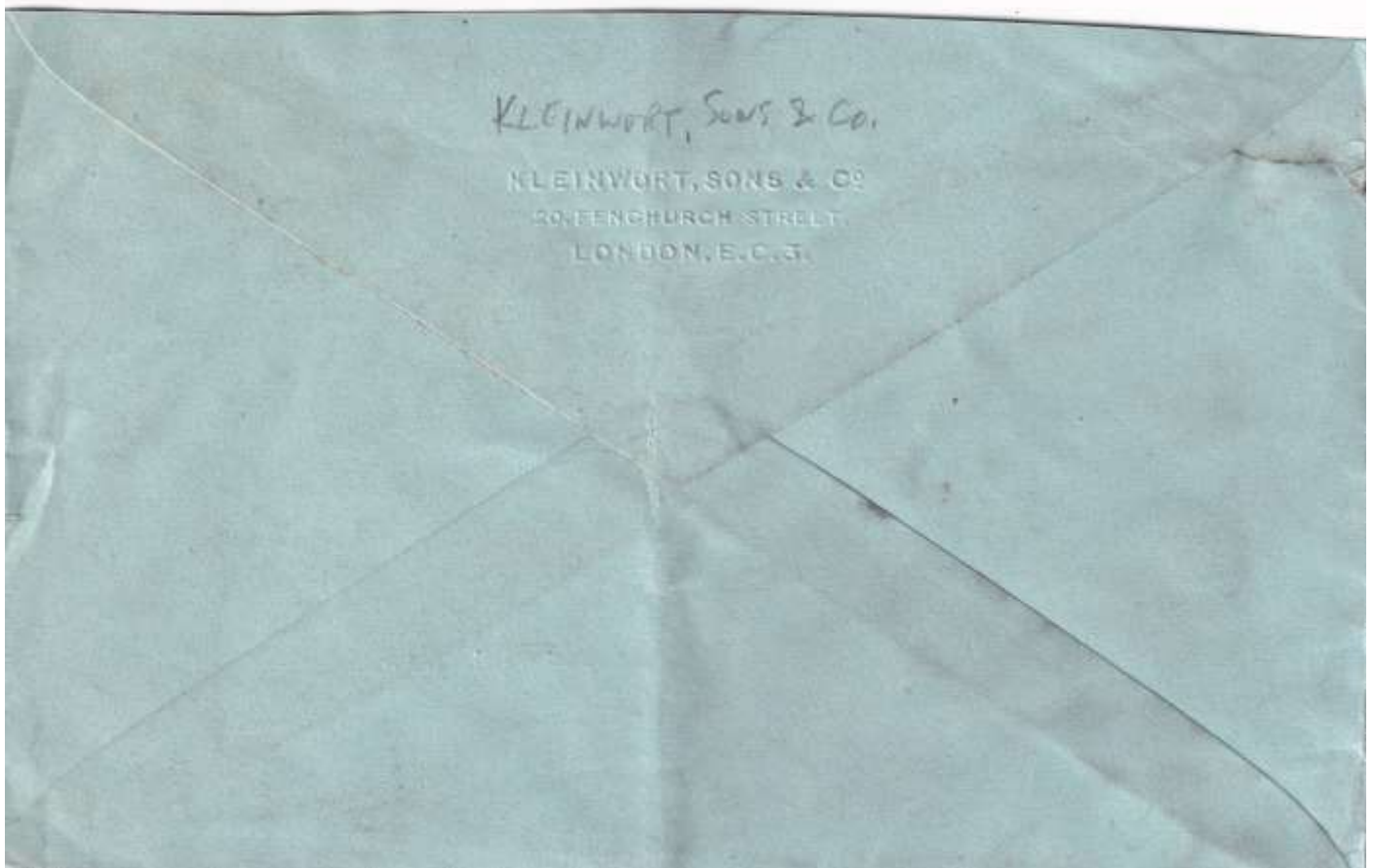
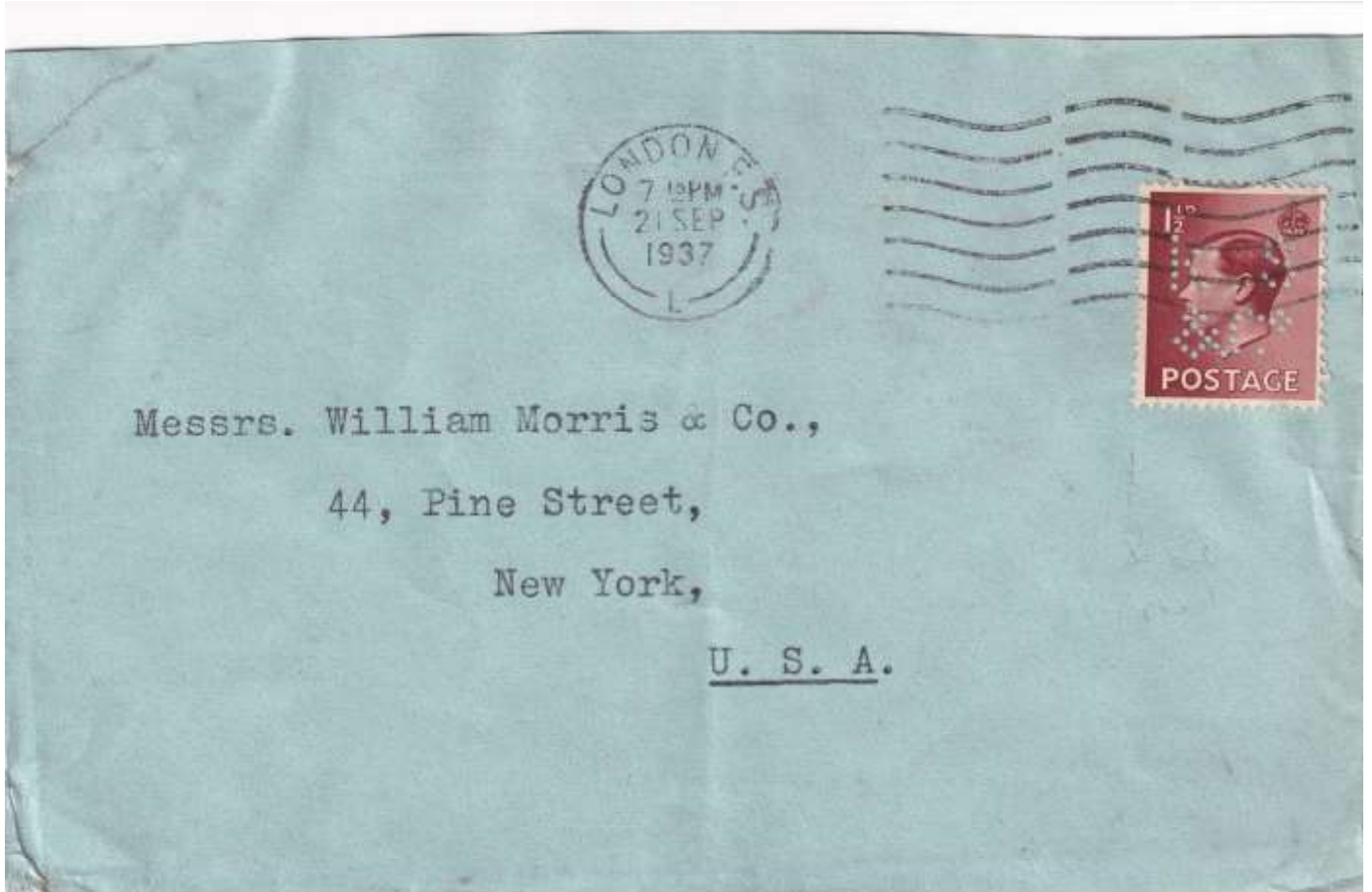

M. H. PIM, JUNR. & Co., LTD.,
19/21, BURY STREET,
LONDON, E.C.3.



W. A. Lancaster Esq.,
1, Toussoum Pacha Street,
P.O. Box 1293,
ALEXANDRIA.
Egypt.

WM. H. PIM, JUNR. & Co., LTD.,
CREECHURCH HOUSE,
CREECHURCH LANE,
LONDON, E.C.3.



W. A. Lancaster Esq.,
1, Toussoum Pacha Street,
P.O. Box 1293,
ALEXANDRIA.
Egypt.





THE RELIGIOUS TRACT SOCIETY
INCORPORATED 1829
(65, P. BUCKINGHAM LONDON)

Rev. John Knox, A.M. Secy
86, Blunth Terrace
Edinburgh, Jan 16 1914

Allan Hall Esq

Dear Sir

May I remind you that your kind annual help of 10s. is usually sent this month & I shall be grateful if you will renew & send it to me at your convenience. Can you add a donation for China, see the enclosed leaflet

Yours truly
John Knox

CHINA.
Thanksgiving and Plea.

THE work of the R.T.S. Special Committee for China is not only the largest but also the most successful of the Society's work. Its efforts are being so rapidly taken up throughout the Maritime Provinces of China, that there is every prospect of the work being speedily carried out. No other book (except from the Bible) has had so rapid a circulation in China. The same demand for it is felt in every part of the country, and yet that demand is not met. The Committee, therefore, appeals to you that you may accurately represent the message, the work and the spirit of the English mission. Whilst, however, we urge the thoughtful to send us the enclosed leaflet, we beg to say that we will still more widely in China, do not let us forget the urgent need of other publications. The *Harold New Testament* (Chinese) is out of print. Let the Committee be enabled to publish more of these. Find out how you can help. Write to the Secretary. It is clear that the means would be forthcoming.



387

LONDON BRIGHTON & SOUTH COAST RAILWAY.

POST CARD.

FOR INLAND USE ONLY.

The Address to be written here.

Pevensey Bay. Seaside Village about 4 miles East of Eastbourne, built on the lagoon from which the sea has receded, and consists of about 100 houses, mostly to be let furnished. A secluded Summer Resort for families desiring quiet freedom, boating, sea fishing and swimming. Racer lodging. A Rail Motor Service connects the village with Bexhill and Eastbourne.

F. SCOTT, SUPT. OF LINE.

London Brighton and South Coast Railway.
LONDON BRIDGE, S.E.

Oct 22nd 1914

Dr Sirs,

The Supt. of the Line begs to acknowledge the receipt of your letter of the 21st instant and to assure you it will have attention.

P/14135

Messrs The Ljade British Refrigeration Co Ltd
Digheth
Birmingham

TELEPHONE No. 1363 HOP.
TELEGRAPHIC ADDRESS: "COASTSUPRIL, LONDON."



DAVID NAIN & CO., LTD.
CARPET & LINOLEUM MANUFACTURERS,
KIRKCALDY.



Messrs D Monteiro & Cia
29 Rua de Quitana a 31
Rio de Janeiro
Samouca

per fins
60

1608



OPENED BY
CENSOR.



389



9. — PM
15 FEB 17

15 FEB 17

Mr H Dale

2939, 5th Blvd.

25 Richard Street

Newcastle on Tyne



4246
7. Lawrence Pountney Hill, London, E.C. 4

Messrs
Commercial Sales Co. Ltd.

Brinkley PERFIN
"JGS"

Dr. to John George & Sons, Ltd.

PLEASE MAKE CHEQUES PAYABLE TO JOHN GEORGE & SONS, LIM.
AND CROSS UNION OF LONDON & SMITH'S BANK L^Y, PRESCOTT'S OFFICE.

1917 Aug 1	To Goods as per Invoice.	14 13 8
		7 4
		14 6 4
	By JOHN GEORGE & SONS, Ltd.	14 6 4
	J. Robin W. H. H. H.	

20 SEP 1917

RECEIVED



Herewith is "CHEQUE."

Kindly return this Statement.

4395



Mr. E. W. Bodenmann

St Gallen

SWITZERLAND

4

**OPENED BY
GENSOR.**

MANCHESTER.



LONDON, E.C.

6. 15 PM

26 MAR 1895

4252



M^r E. Finckh

Friedstrasse 84.

Basel, Switzerland.

**OPENED BY
CENSOR.**

FETTER LANE, E.C.



393



6.15 PM

Miss Campbell Campbell

25 Anshe Place

Edinburgh

2254

FROM W. T. HENLEY'S TELEGRAPH WORKS Co., Ltd.,
BLOMFIELD STREET, LONDON WALL, E.C. 2.

July, 1918.

DEAR SIR (OR MADAM),

I beg to acknowledge receipt of Certificate for
80 Ordinary Shares of £5 each.

A fresh Certificate for £1 Shares will be sent
you on or after the 15th July.

Yours truly,

A. E. SALMON,

No. 500

per P W Campbell Secretary.



395



396



397

↓ 398

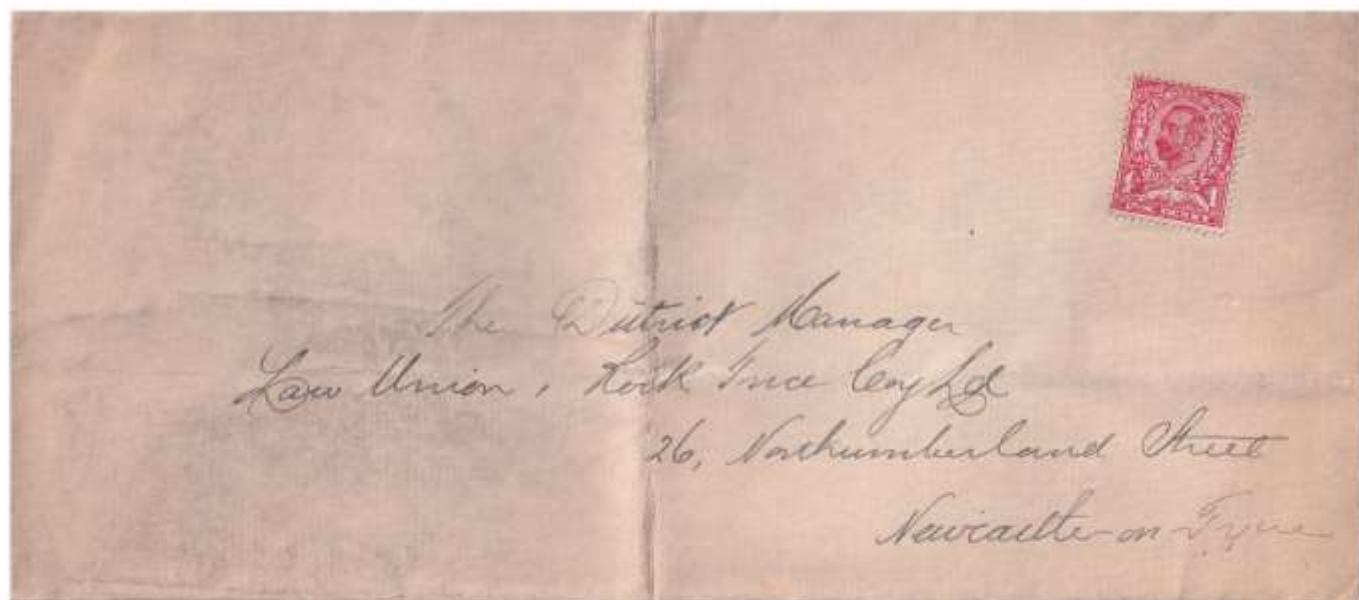

If undelivered please return to
GEO. NEWNES, LTD.
8-11, Southampton Street, Strand,
London, W.C. 2.

LONDON W.C.

S. 100 P

10 NOV 1907

S.

10



Messrs Which Bros.
Messrs Which
Stamp Dealers
Colchester



401

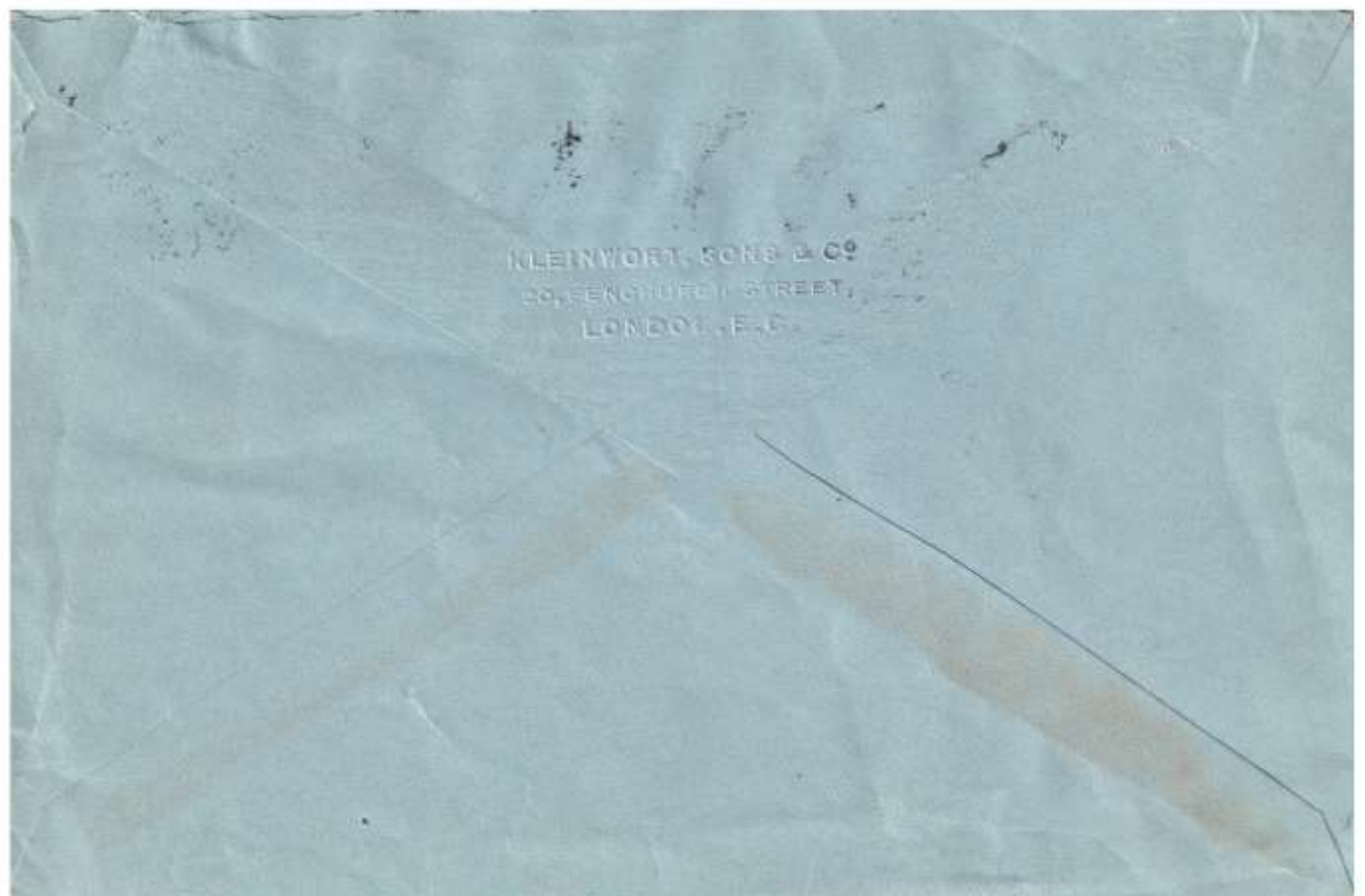

If undelivered, please return to
11, FORE STREET,
LONDON, E.C.2.

LONDON E.C.
JUL 19
7¹⁵PM
1922



Mech. Gursler
Vom. Haupt-Küngerling
Weinheim
Baden

G. Gursler

402

403

JENKINS BROS LTD

6, GT. QUEEN STREET,
KINGSWAY, LONDON, W.C. 2.



Mr. Walter E. Chave,
198, Eleventh Avenue,
NEW YORK. U.S.A.



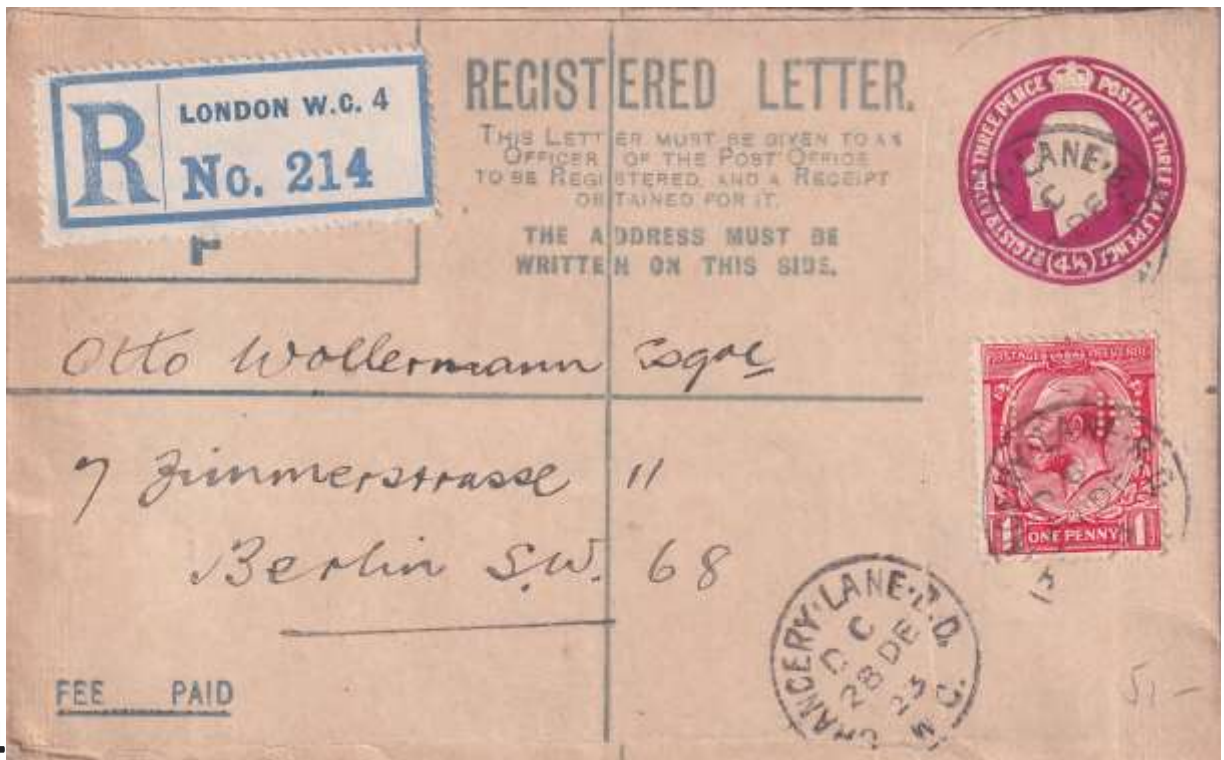

404

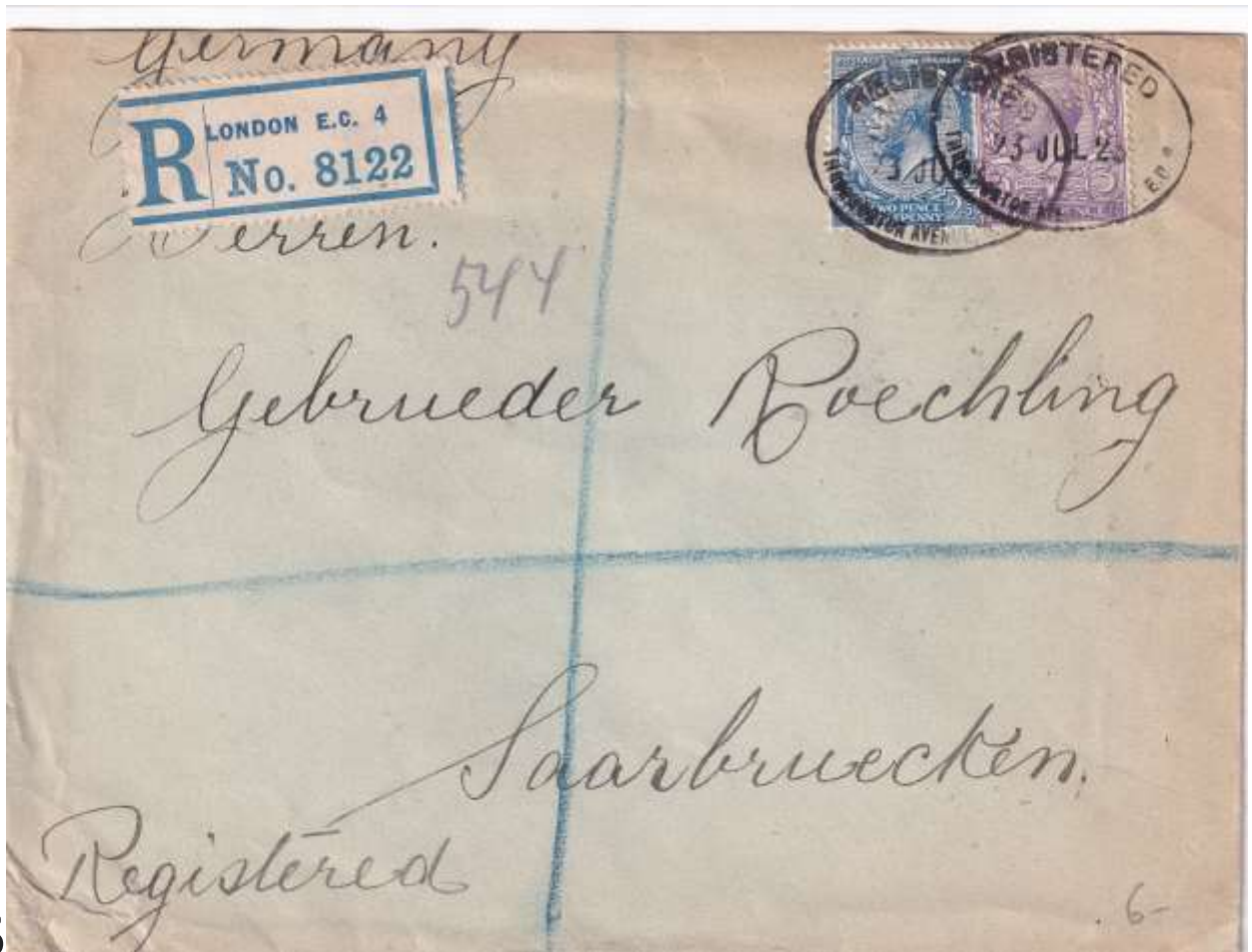

405

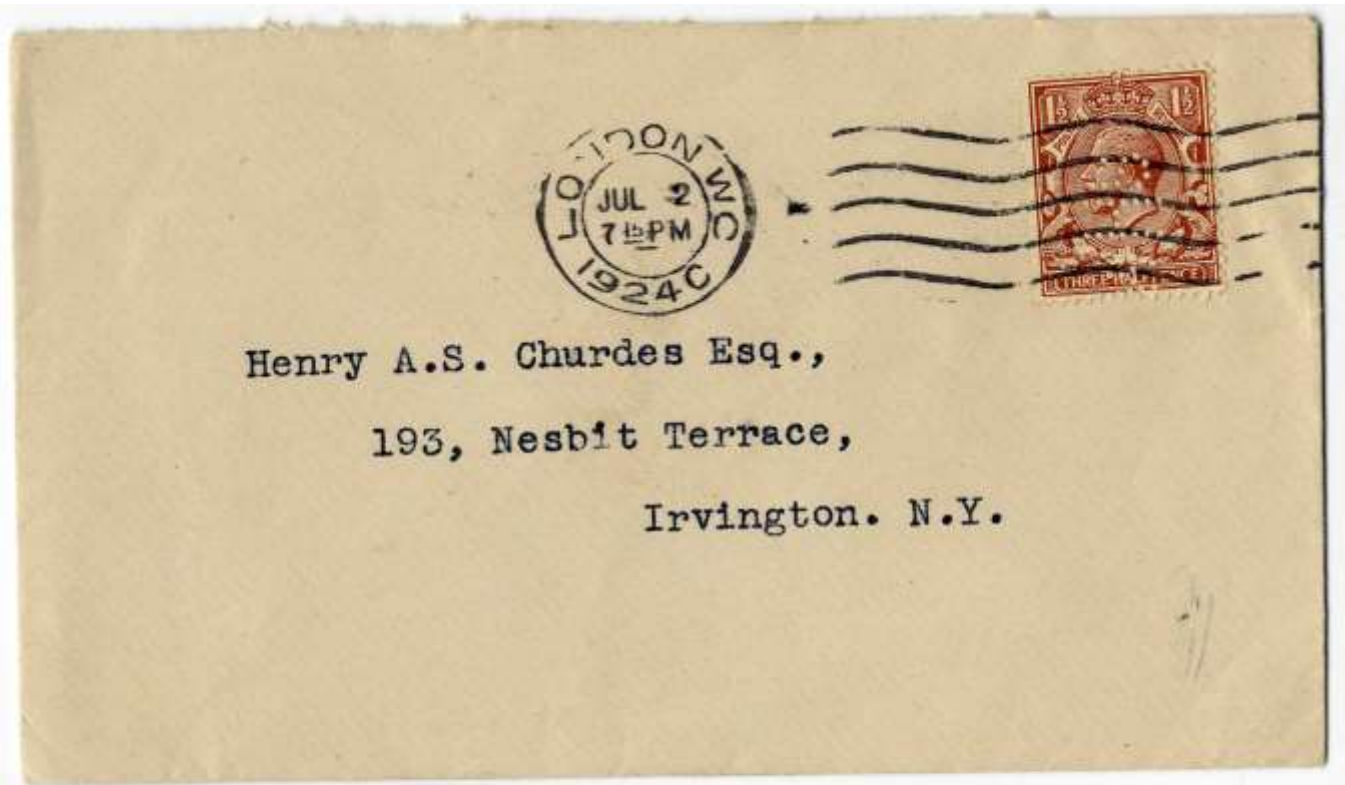

Henry A.S. Churdes Esq.,
193, Nesbit Terrace,
Irvington. N.Y.



W.H. Smith
Perf. 1.50

P. 57.
(Rev. 3503/22.)

Advice of Delivery of an INLAND

REGISTERED

Letter
(Insert Letter or Parcel)

Designation and
Number on
Registration Label



* (*) James E. Churchfield Esq.,
Secretary Superintendent
St. George's Hospital
S.W. 1.

Office of Posting Widon S.P. Date of Posting 30. 7. 1925

(5) Despatched to	B.
at _____ on the _____ entered	Date Stamp of Despatching Office.
on List.	

I acknowledge that the registered postal packet described above and sent by * (*)

THE TOWN OLERR,
12 QUEENS ROAD,
WIMBLEDON.



was duly delivered at the address stated on the _____ 1925 .
E. Norman (Signature of Recipient)

Date Stamp of Delivering Office.	(4) I certify that the registered postal packet described above was duly delivered at the address stated to the signature _____ on the _____ 1925 .
----------------------------------	---

(Signature of Postmaster of Delivering Office.)
[FOR SOVEREIGN STATES SEE OTHER SIDE OF FORM.]

[7727] 25500/475 150m 1/24 274 G & S 165 239

AR

On His Majesty's Service.

To _____
TOWN OLERR,
12 QUEENS ROAD,
WIMBLEDON.

* The names and full addresses of the addressee and sender should be carefully inserted by the sender (or at the issuing office) in spaces (1) and (5) respectively. In (5) the address to which the result of the enquiry is to be sent should be similarly entered.
† When the form is filled up at the time of registration, the designation of the office of posting and the registration number as given on the registration label must be inserted in the space at the head of the form, but the space for the name of the office of posting and the date of posting need not be filled in. When, however, the form is filled up subsequently, the registration number, the name of the office of posting and the date of posting must be inserted.

‡ When the form is received at the Office of Delivery at the same time as the postal packet to which it relates, the certificate (4) should be completed only if the recipient objects to complete and sign the acknowledgment (3), or if for any other reason his signature is unobtainable. When, however, the form is received after the postal packet has been delivered, part (3) should be left incomplete and part (4) should be completed, after reference to the delivery records, by the Postmaster or other officer dealing with such forms.

§ If the postal packet is officially re-directed, or is re-directed at the address and at once handed back to the Postmaster, the address in space (1) must be struck out and the new address inserted. When the packet is returned direct to the sender, the address in space (1) must be similarly struck out and the reason for the non-delivery of the packet noted on the form.

¶ When this form does not accompany the postal packet to which it refers, particulars of the mail in which the packet was forwarded to the next office should be given in space (2), and the form, folded in three and gummed, forwarded direct to the office of delivery (3). If the form is introduced at an Office other than that at which the packet was posted, it must be forwarded to the Office of posting in order that the particulars of the certificate of posting may be noted and particulars of despatch of the packet furnished.

|| When the form is completed it should be folded in three, and, after being gummed, returned to the address shown at (5).

AR

On His Majesty's Service.

(1) THE POSTMASTER

OF



Messrs. Neuss Hesslein & Co, Inc,
P.O.Box 183,
City Hall Station,
New York.
U.S.A.





Frau Elisabeth von Ewen.

29. Bhl 6 in
Blankenese.

Allee No. 29f.
bei
Hamburg.

DEUTSCH-AUSTRAL
UND
KOSMOS LINIEN
HAMBURG.



~~Bank of England London~~
 Apr. 22. 1926.
 Bank of Montreal London

LONDON
 JEC
 1926

BRITISH IMPERIAL
 FAIR FEB 22-28 1926
 FOR TRADE EXHIBITION

Messrs. Wilkie & Jankas
 Solicitors
 Ririeburn

BANK OF MONTREAL,
 47 THREADNEEDLE STREET,
 LONDON, E.C.2 *22.12.1926*

We beg to acknowledge receipt of your letter of
20th inst.
 with enclosure as stated.

G. C. CASSELS,
 Manager.

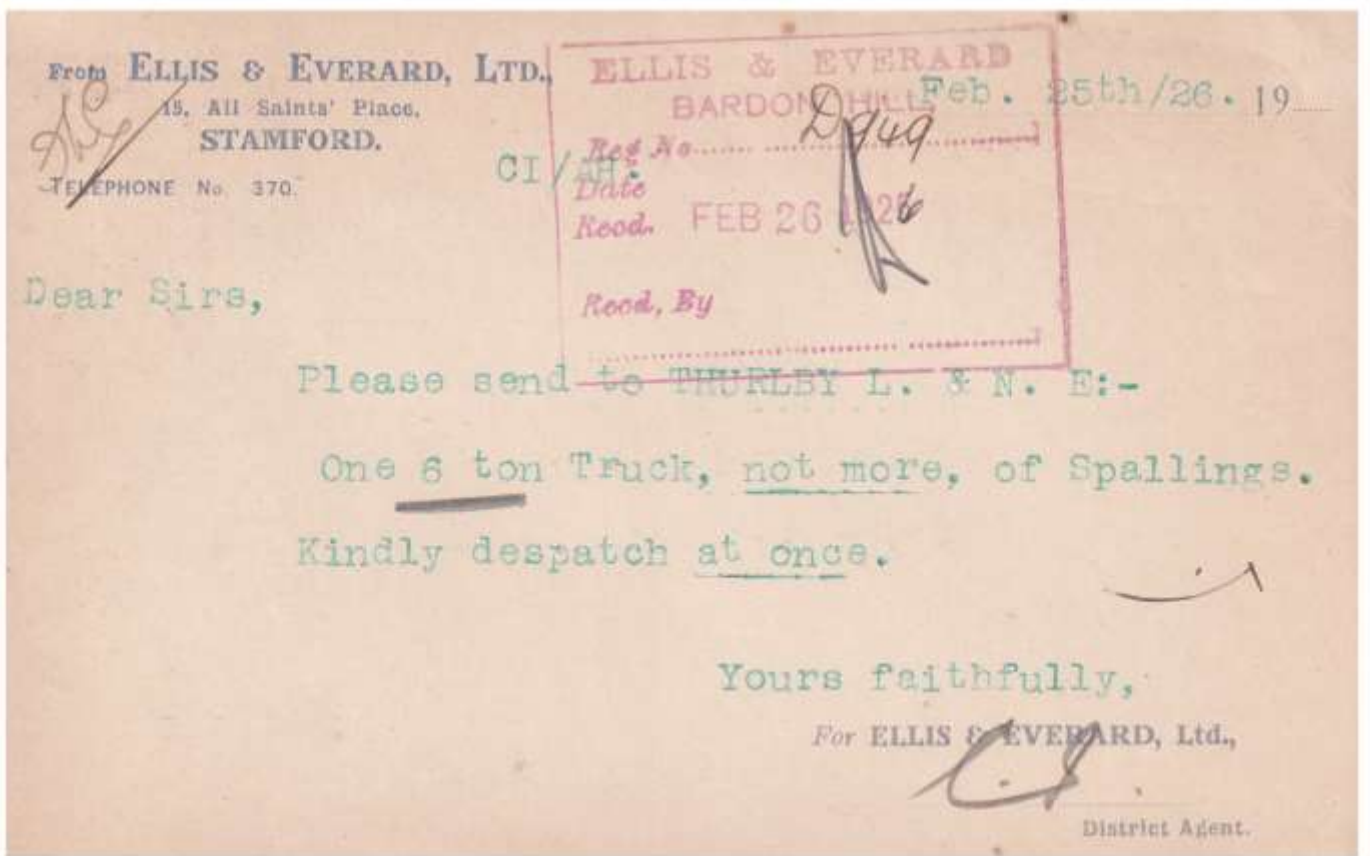



412



413



ON BOARD THE *Laconia* Sat. June 18/27
CUNARD
R.M.S. "LACONIA"

Dearest Family,
Well, what do you think
of me waiting until the last
day to write you? Also I wish
what do you think of this new
thin Cun. paper? It's snipped
from first class, & I'm writing
in 1st library. It's been over
in I every day, as many times as
I want. They see us go & no one
has ever said a word. The
Pro only thing I haven't tried is a
first class meal, & as their
menus & ~~others~~ alternate keep
ing is lost their. We have had
a wonderful passage, only



Messrs. Kohlen Kontor "Gluckauf" G.m.b.H.

Holtenstrasse 81

Kiel

Germany

415

10.



C. 23-102

Mr. G. Fetzer, G.m.b.H.,

(At Ladenburg),

WEINHEIM,

(Baden),

GERMANY.



PRINTED PAPER.



Messrs. Griffiths & Rutter,
Solicitors,
Hay,
HEREFORDSHIRE.

DEAR SIRS STONE'S JUSTICES' MANUAL 1927.
HART & WILLIAN'S SETTLED LAND GRANTS.

GR We are taking this opportunity of writing to
acknowledge and to thank you for your Order which is
receiving our attention.

We beg to remain,

Yours faithfully,

Per pro BUTTERWORTH & CO.
(PUBLISHERS), LTD.



R London, E.C. 433
No. 88
G

REGISTERED LETTER.

THIS LETTER MUST BE GIVEN TO AN OFFICER OF THE POST OFFICE TO BE REGISTERED, AND A RECEIPT OBTAINED FOR IT.

THE ADDRESS MUST BE WRITTEN ON THIS SIDE



Den Norske Creditbank

Oslo



03927 -9 11.28 V 007352

FEE PAID

Norway.

418

X/3

LONDON
FEB 16
7 15 PM
1929

BRITISH IN FAIR FEE IS FOR TRADE

58429 F 21 FEB. 1929
58430 F 21 FEB. 1929
58431 F 21 FEB. 1929

DEN NORSKE CREDITBANK,

OSLO,

NORWAY.

419

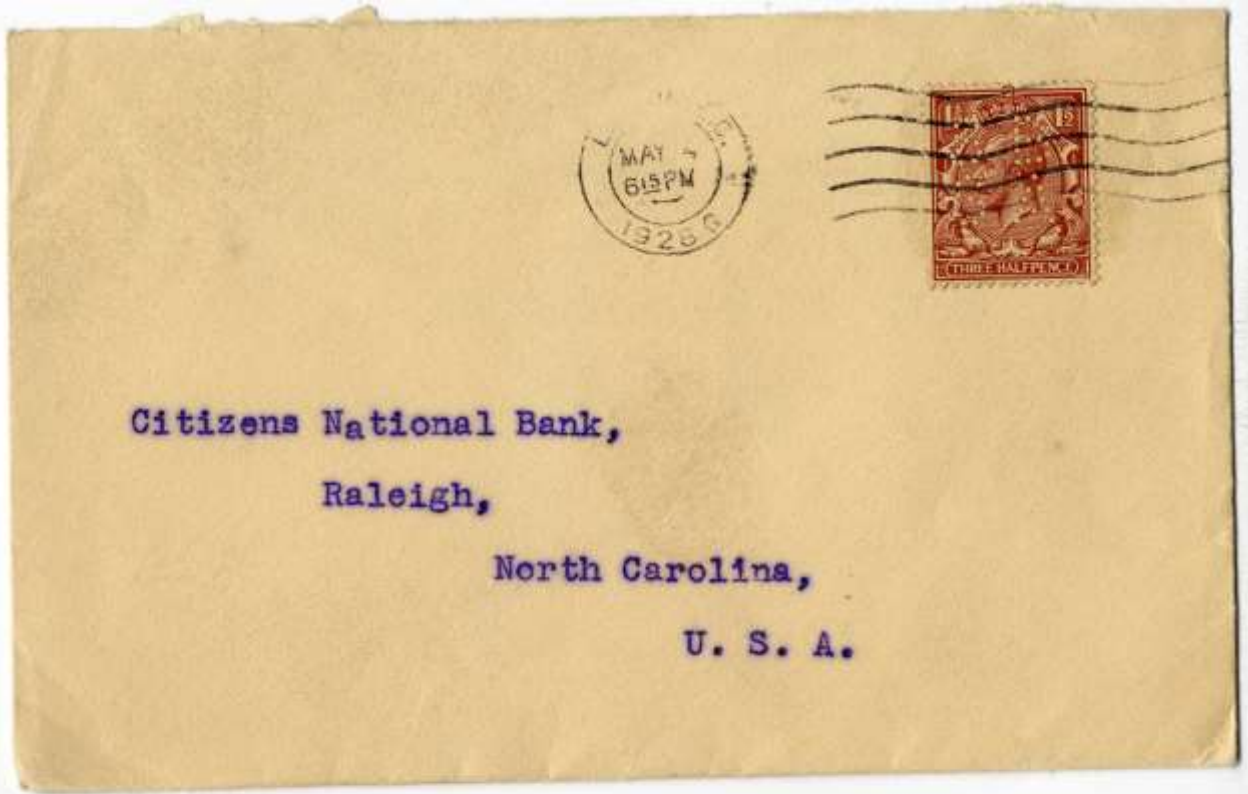

Citizens National Bank,
Raleigh,
North Carolina,
U. S. A.



MIDLAND BANK LIMITED,
OVERSEAS BRANCH,
122, Old Broad Street,
LONDON. E.C. 2.

R London, E.C. 67
No. 257

Late Fee



Den Norske Creditbank
Oslo
Norway

920.

09181 16 III.28 V 013144

421

If Undelivered Please Return to
BARCLAYS BANK LIMITED,
Foreign Branch,
108, FEN

R London, E.C. 183
No. 2153



Den Norske Creditbank

Oslo



03059 31. 1. 28 V 005704

03059 31. 1. 28 V 005705

422

R London, E.C. 142
No. 34

33851 20. 1. 28 V 048736



DEN NORSKE CREDITBANK,

OSLO,

NORWAY



FROM
HAMILTON'S BANK LIMITED,
41, BISHOPSGATE,
LONDON, E.C. 2

423

424



425



426



427





LLOYD'S, May 5th 1930

LONDON, E.C. 3.

Dr. to THE COMMITTEE OF LLOYD'S.

Cheques and Postal Orders should be made payable to the "Committee of Lloyd's or Order" and crossed "Westminster Bank, Limited."

For Reports from LLOYD'S SIGNAL STATIONS			
430	Bardvik Telephone fee from		
Mar 31	Jelambro Hd to Number Radio		
	re weather report		1 -

429

If undelivered return to—

Firestone Tyre & Rubber Co., Ltd.,
216, Tottenham Court Rd., London, W.1.



Messrs. Firestone Tyre & Rubber Co.,

Export Department,

Firestone Park,

AKRON, OHIO,

U.S.A.

Attention: Mr. G. T. Currier.

This **R** LONDON, S.W. No. 6866
Registration Label
F

REGISTERED LETTER.
LETTER MUST BE GIVEN TO AN OFFICER OF THE POST OFFICE REGISTERED, AND A RECEIPT OBTAINED FOR IT.



Herrn Eduard John A-G.

*Leipzig
Wittenberg
Germany.*

FEE PAID.

430

BY AIR MAIL
PAR AVION

C&E
M



R. D. Evans, Esq.,

c/o Carlton Hotel
Karachi

~~R. O. Post 854~~

~~_____~~



India.

Mr. R. N. Kataria

Trinidad

C. & E. MORTON, L.
PORTSOKEN HOUSE,
155/157, MINORIES
LONDON
E.C. 3.



432





The General Receiver.

Port du Prince.

HAITI West Indies.

W.M. DAWSON & SONS, LTD.
ESTABLISHED 1889.
POSTAL DEPARTMENT.
CANNON HOUSE, PILGRIM STREET,
LONDON, E.C.4.

LE CAFE D'HAITI EST
LE MEILLEUR
HAITIAN COFFEE
IS BEST



POST CARD.



Miss Lucia G. Cerri
R. Scuola di Arramento
Professionale
Gradisca (Gorizia)
Italy.

UNIVERSITY OF LONDON, SOUTH KENSINGTON, S.W. 7. 28/12/32

Particulars of the 1933 Holiday
Course for Foreigners will be sent
to you when available, on
January 12th, as you request.

D. Rae.
(for the Director.)

INTERNATIONAL MARINE RADIO COMPANY LIMITED,
CONNAUGHT HOUSE, ALDWYCH,
LONDON W.C. 2.

BY AIR MAIL
PAR AVION

AIR MAIL.

M. Muri,
President of Conférence Européenne de
Radio Communications,
Lucerne.



435

R London, E.C. 3
No 3437



*The Stanley Rule & Level Plant
Co.
New Britain 19698
Conn.
U.S.A.*



436

AMBRIDGE
POST CARD



Messrs Holland Bros.
8, Bristol St.,
Birmingham. 5.

Phone: 862
Telegrams and Cables: HEFFER, CAMBRIDGE

From W. HEFFER & SONS Limited
Booksellers, 4 PETTY CURY, Cambridge, England

To Messrs Holland Bros. 13-4 1914

Please send for from Cat. 390

No. 14. Bolingbroke.
" 205. Jurisdiction

GUARANTY TRUST COMPANY OF NEW YORK,
32, Lombard Street, LONDON, E.C.3.

R LONDON, E.C. 141
No 9585



Trans. No. 306

*Remington Rand International
465 Washington St
Buffalo, U.S.A.*

67482



438

ÉTAIN POT CANOT
(CIDON)

DAGENHAM
9 15AM
3 DEC
1934
ESSEX



Mr W.G. Quinsell
or present Pabua-tu
Niuafoou Island
Tonga Islands.

TIN CAN MAIL
NIUAFOOU ISLAND
TONGA

COURRIER
TONGA

A. HUNT,
79 HEDGEMANS RD.
DAGENHAM, ESSEX.

ORIGINAL TIN CAN CANOE MAIL
W.G.
QUINSELL
TIN CAN
MAIL MAN
NIUAFOOU

440

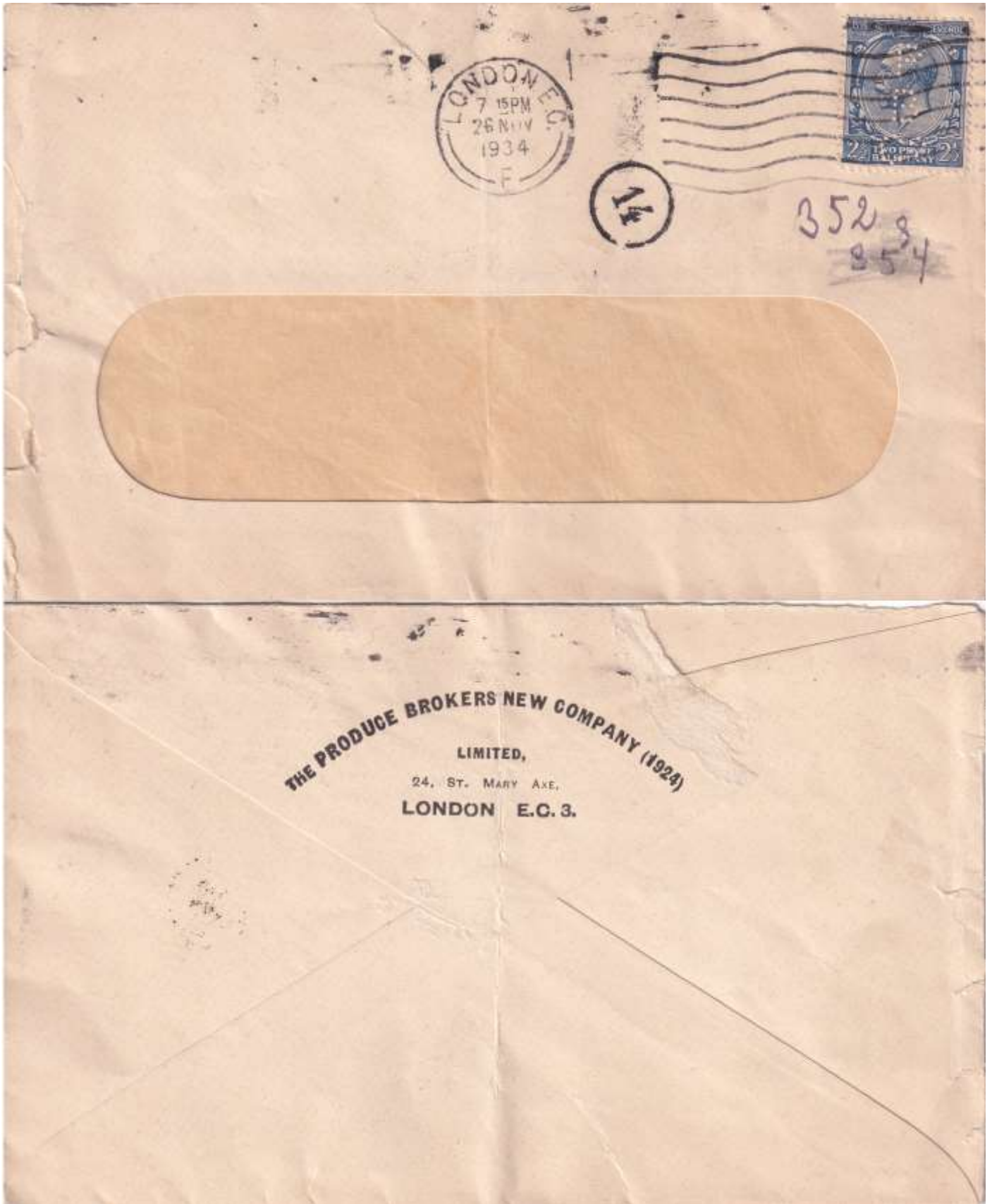



441

442↓



International Tea Company's Stores
50 £1. 4¼% B. Preference Shares



M^{rs} Charlotte M Page
Noroton Road
Buckingham
Cert. No. 3554

THE INTERNATIONAL TEA CO'S STORES
LIMITED,
REGISTRARS' OFFICES,
11 QUEEN VICTORIA STREET,
LONDON, E.C.4.

PRINTED MATTER

THE ADDRESS TO BE WRITTEN ON THIS SIDE



The Clerk,

Stourbridge and District Water Board,

High Street,

Stourbridge,

Worcs.

FYRE & SPOTTISWOODE LTD

HIS MAJESTY'S PRINTERS.

SALE OFFICE (for Government and General Publications).

6, GREAT NEW STREET, LONDON, E.C.4.

15th August, 1935.

We beg to advise you that the Joint Committee on Water
Resources and Supplies Vol. 1. Proceedings. Vol.
11, Minutes of Evidence, together with an
appendix.

has been issued this day. The price, including postage, is 3/5d.

We shall be glad to know if you will require a copy.



Oct. 4

Dear Count Gasparini,

Thank you so very much for the beautiful lilies you have sent me. They are lovely, and with give pleasure to us all. I will remember a bunch of lovely carnations, from Asmara, which you brought to Kassala for me, they were a revelation of the lovely flowers which flourish in Switrea.

It was a great pleasure meeting you again. With many messages of Goodnight from my husband



PRINTED MATTER



Mrs Summers

10, Broomfield Road
Bealey Heath
Kent.

Telephone :
BAYSWATER 1234

WHITELEYS
THE UNIVERSAL PROVIDERS

Telegrams :
WHITELEY, London

WESTBOURNE GROVE & QUEENS ROAD, W.2

Madam

Wm. Whiteley Ltd. have pleasure in advising you that
the 2 Oak Galesto your esteemed order will be
sent out for delivery to you on Monday 26-8-35, which
they hope will be entirely convenient.

em
17/274



447



448

POST CARD

THE ADDRESS TO BE WRITTEN ON THE

SLEAFORD
4 15PM
7 DEC
1940
LINGS.



The Head Teacher,
Potterhanworth C.E. School,
Lincoln

COUNTY OF LINCOLN—PARTS OF KESTEVEN.
EDUCATION COMMITTEE.

FROM—
THE DIRECTOR OF EDUCATION,
EDUCATION DEPARTMENT,
COUNTY OFFICES,
SLEAFORD.

7.12.40.

500.3.40—8c.

Kindly forward the following by next post.

Post Card
~~Letter~~ re Milk Supplies

URGENT

RS

EXAMINER 2892

LONDON
8 3/4 PM
31 AUG
1942
L



*Mr J. O'R. Blair
29 Bedford St.
Dublin.*

WILLIAM SUTCLIFFE, LIMITED,
"W" DEPT.

P.C. 90

OPENED BY

51-929-W. & S.

451

POST CARD



The Clerk,
Birkbeck College,
Breems Buildings,
Fetter Lane,
E.C.4.

UNIVERSITY OF LONDON: SENATE HOUSE, W.C.1 ROAD,
IMPERIAL INSTITUTE ROAD,
LONDON, S.W.7

Temporary Address:-
UNIVERSITY OF LONDON,
IMPERIAL INSTITUTE ROAD,
LONDON, S.W.7
Telephone—KENSington 7000.
9th October, 1943

200/755
RASK/NMB

Dear Mr. Troup Horne,

Will you kindly send me a copy of your current prospectus with especial reference to courses for the Certificates of Proficiency in English and Modern Foreign Languages, and the Diploma in Public Administration.

Yours sincerely,

Assistant to the
University Extension Registrar.

If not delivered, please return to

W. A. SPARROW & CO. LTD.,
WASCO HOUSE,
HADHAM ROAD,
BISHOP'S STORTFORD, HERTS.



*The Barnett Glass Pendriam Rubber Co of N.Z. Ltd
196 Hereford Street
Christchurch
New Zealand*

453

Specialists in
E.P. BARRUS LTD.
(CONCESSIONAIRES)

GARAGE EQUIPMENT
WOOD AND METAL
WORKING TOOLS
TECHNICAL
SERVICES

12-16, BRUNEL ROAD, ACTON, LONDON, W3



MESSRS.
BLACKHAWK MANUFACTURING CO.
5325 W. ROGERS STREET,
MILWAUKEE, (I) WISCONSIN,
U. S. A.

454

455



456



THE QUEEN

Messrs. Addressograph Multigraph Ltd.
Maylands Avenue,
Hemel Hempstead,
Herts.

THE MIRRLEES WATSON CO., LTD.
ENGINEERS.
GLASGOW.

TMB TMB

TMB TMB

thought to be . . .

Truman, Hanbury & Buxton

Brewers, from the Burton on Trent office









466



467



468



477



486



488



494

↓ 508





517

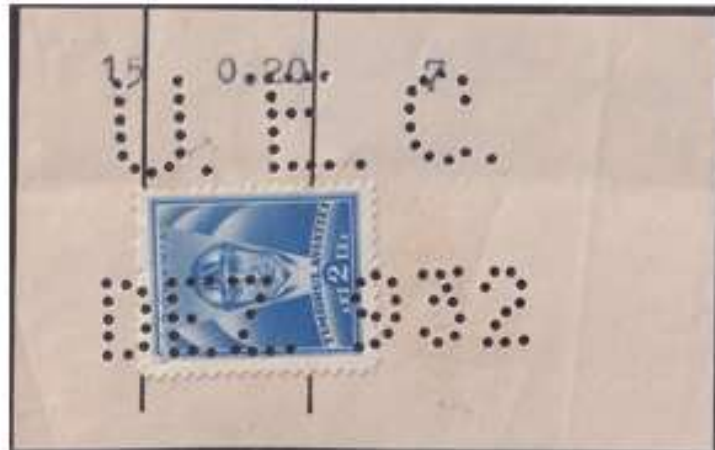

Uzina Electrică Craiova
 Telefon: No. 472
 Casa curent: Banca Comerțului Craiova

Comenzile de curent care nu sunt perforate cu inițialele „U.E.C.” în luna și anul respectiv nu sunt valabile.
 Preferența prin loc de rezidență: Dăruirea.

Loc rezervat pentru timbre

U.E.C. S. 10.000. L. 32

Nr. s. c.	Cont.	Total Lei	Ultimele cifre	Consumul în Kilowatt ore		Prețul pe kWh Lei	Suma de plată Lei		Impozit alivă Principale cont. de taxe 10/25/50	Clasa consumator și sezonier	Timbre	Diverse, materiale, manoperă, rată, etc.	
				lună	lună și matrice		lună	și matrice					
108	D Col. V. Demetrescu Anaradia 14	106	2000 0990	10		8	80		0		15	0.40	6

DACĂ VĂ MUTAȚI DE SFT. DUMITRU
 anunțați-ne cât mai devreme
 posibil muncim Dv.
 Sună sute de locuri și să nu
 anunțați în ultimul moment. Ple-
 cenți să rămână în viața și să
 că lumina până la fine rândul.

În această lună este so-
 cilit timpul livrării pe ul-
 timul trimestru.
 706

521



530



CAISSE GÉNÉRALE DE REPORTS ET DE DÉPÔTS, "SOCIÉTÉ ANON"



DEUTSCH - SUDAMERIKANISCHE BANK



Berlin W. 56

2

Inhalt geprüft

Handwritten signature
Spezialkommissar b. d. Bankstellw.



2.5

AFTER FIVE DAYS RETURN TO
SUN LIFE ASSURANCE COMPANY
OF CANADA
At point of mailing



532



Bureau de Paris

LA FONCIÈRE

Compagnie d'Assurances contre les Risques de Transports et les Accidents de toute nature

SIEGE SOCIAL : 46, Rue Notre-Dame-des-Victoires (Place de la Bourse) à PARIS
Reçu au Commerce Seine 30.561

Numéro de la Quittance: **45253**

Quittance de Prime — Assurance Collective (MIXTE)

N° de la Quittance	Nom et adresse du Assuré	Date de l'assurance	Décompte de la prime					Prime totale
			Prime nette	Taux quittance et Réserve	Taux d'amortissement (Loi du 25 Juin 1920)	Moins de l'Etat	Moins d'abattement sur fait de guerre (Loi du 25 Juin 1920)	
21334 M.	M. Le Lieutenant Colonel LABORDERE, 119 Rue de Grenelle, PARIS	du 26.6.25 au 26.6.26	30 00	0 75	0 85	0 30		31 90*

Reçu la somme de ~~DEUX MILLE CINQUANTE CENTS FRANCS~~ **DEUX MILLE VINGT DEUX CENTS FRANCS** le **26 Juin 1925**.

Paris le **29 MAI 1925** 192

Pour la Compagnie,
La Foncière Transports et Accidents
Le Directeur,

Tous les droits de la Compagnie étant réservés au cas de non paiement des primes antérieures.

Durch Soc. d. T. J. in Altminsterol
Post-Paketadresse.

380 **Jena 1** **1735**
Carl Zeiss

Ab schnitt. Coupen
Kann vom Empfänger abgeholt werden
Peut être détaché par le destinataire

Postnahmestempel
Timbre du bureau d'origine

JENA
26.11.13. 5-6M

Name und Wohnort des Absenders:
Nom et domicile de l'expéditeur:

CARL ZEISS
JENA

Porto **3.30**

Nr. **42294**
I.

Zahl der Zoll-Inhaltsklärungen
Nombre de déclarations en douane **2**

Wertangabe
Valeur assurée **transit pour l'Espagne**

An **Maison**
Vinde de A Fernandez e Hys
Hendaye - transit
Frankreich

(Bestimmungsort) in
(Lieu de destination) à **Frankreich**
Wohnung
(Straße n. Hausnummer):

Postgewicht **2** kg
Poids

Post-
Ac **Alt-
minsterol**

Die untehend beschilderte Sendung empfangen zu haben bezeugt oder sonstwie
Regu l'envoi designe ci-contre

Quitance du destinataire (lorsqu'il s'agit)
Name
den
19

Postvermerk über die Ausbändigung.
Indication de la personne à laquelle le
colis a été remis.

Eingangsvorgedichtnis by Lagerbuch.
Registre d'arrivee.

Nr.

Greve & Güth, Gütersloh

Mech. Baumwoll- u. Leinen-Weberei

Firma

Aage Henningsen & Co.

Kopenhagen K.

Broelæggerstræde 14





An die

International Standard Electric Corporation,

SCHUCHHARDT
Aktiengesellschaft

67, Broad Street,



New York, U.S.A.

B E R L I N SO 16
Köpenicker Straße 55

538 6

539



541





2

№ 1524 Фамилия: *С.*

Годъ, мѣсяць и число.	ОПЕРАЦИИ
1910	
<i>Сентябрь</i>	<i>1 рубль</i>
<i>Октябрь</i>	<i>7 рублей</i>
<i>Ноябрь</i>	<i>5 рублей</i>



ОПЕРАЦИИ.	СУММА.
<i>Сентябрь 1910</i>	
<i>Сентябрь 1910</i>	
<i>Сентябрь 1910</i>	<i>7</i>



7

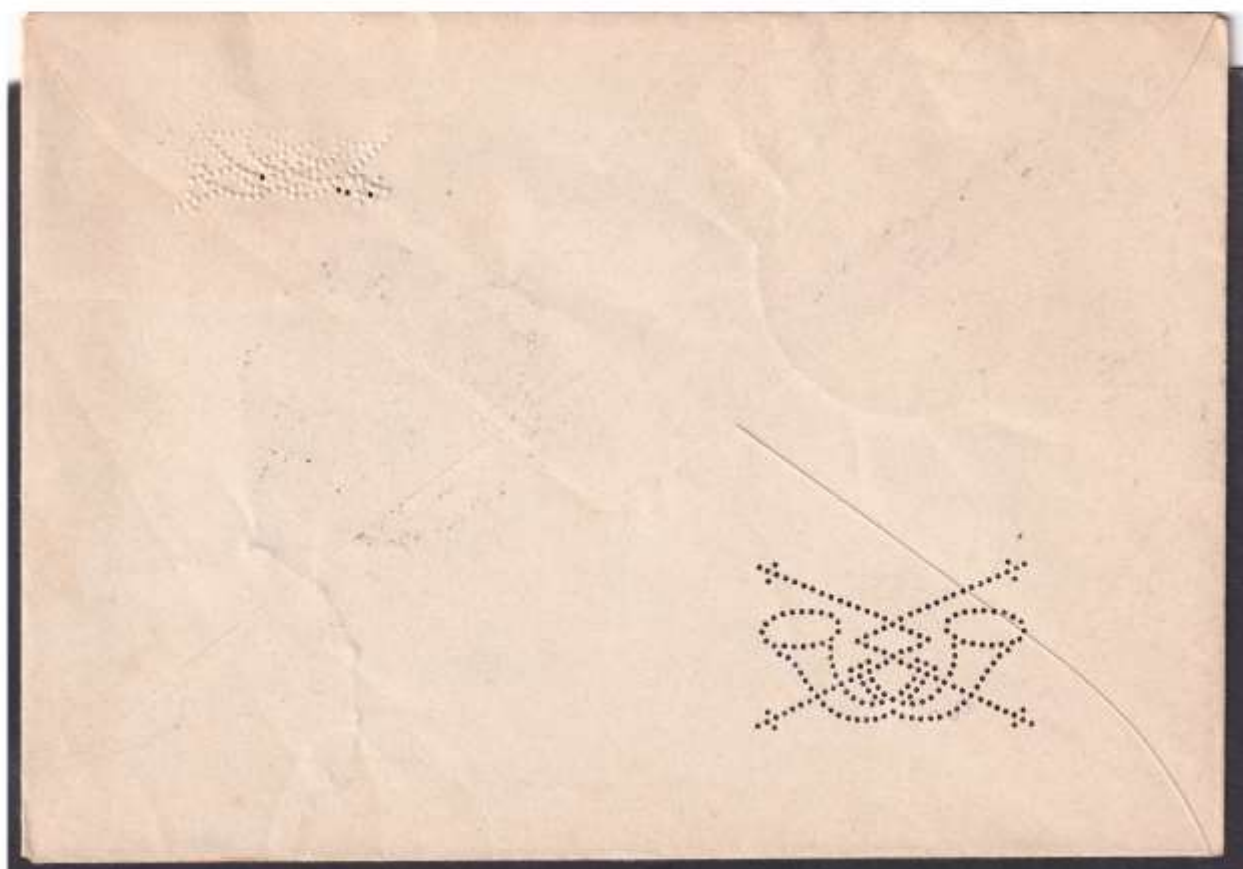



GEHRSONS
LOEB FRÈRES
SCHWEIZER
SOCIÉTÉ ANONYME
BERNE



Maison

Frall & Appenkliner Ltd.

London E.C.7.

43 Bartholomew Close

PERFIN
SWITZERLAND
"LOEB"
31 DEC 1923

