

**ati**inc  
acoustical  
thermal  
insulators

101 Old Bedford Road  
Westport, MA 02790

# PROJECT PROFILE

## The Urban Grape

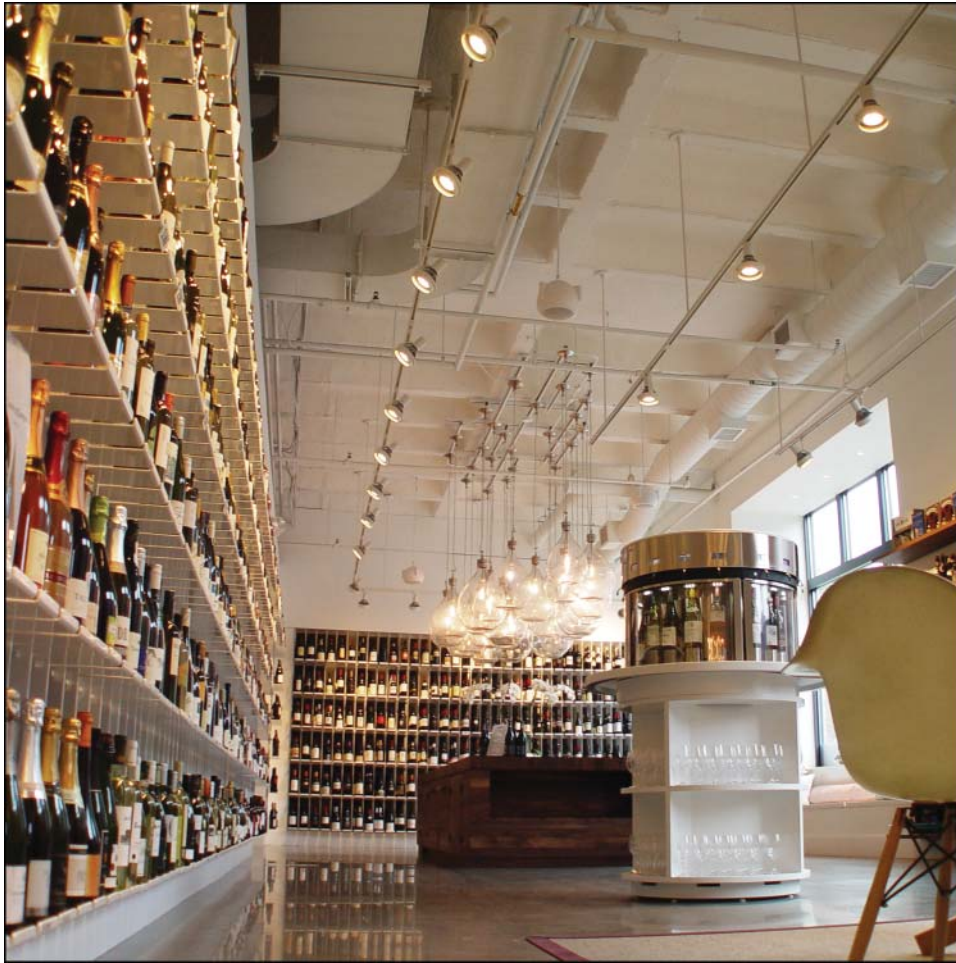

### PROJECT

The Urban Grape  
303 Columbus Avenue  
Boston, MA

### ARCHITECT

Oudens Elio Architecture  
46 Waltham Street  
Boston, MA

### DETAILS

SonaSpray "fc" White  
2,500 Square Feet  
.5" Thickness



The last thing the owners of the new Urban Grape in Boston Massachusetts wanted was for the customers to be in a hurry to escape the echo and reverberation from the coffered concrete ceiling while they were shopping for their wine. This clean crisp application of SonaSpray "fc" maintained the rustic construction look while providing state of the art acoustical control. Stop in, pick up a bottle of wine, and see for yourself. For more information regarding SonaSpray "fc" call 508-678-1118 or visit our web site @ [www.atiincorporated.com](http://www.atiincorporated.com).

