

**Free Delivery all Zones  
These 6 Columns**

**\$250 Delivery  
For zones 8-9**

	#1 - Blocks		#2 - Block/4x4" Base			#3 up to 2' slope	#4		#5		
	0-6" slope	6-12" slope	0-6" slope	6-12" slope	12-18" slope		up to 2' slope	0-4' slope	4-6' slope	4-8' slope	
8x8	60	72	252	292	332	<b>DISCONTINUED JUNE 2020</b>	1820	*	*	*	
8x10	90	108	252	292	332		2431	*	*	*	
8x12	90	108	252	292	332		2431	*	*	*	
10x10	120	144	289	334	379		2606	*	*	*	
10x12	120	144	289	334	379		2606	*	*	*	
10x14	160	192	367	412	457		2606	*	*	*	
10x16	160	192	367	421	475		3115	*	*	*	
10x20	200	240	441	505	569		3115	*	*	*	
12x12	*	*	367	421	475		2799	*	*	*	
12x14	*	*	462	516	570		2799	*	*	*	
12x16	*	*	462	527	592		*	3311	*	*	
12x20	<b>ALL POST FOUNDATIONS MUST HAVE SKIDLOADER ACCESS.</b>						*	3311	4052	*	
12x24							*	3820	4778	*	
14x16							*	3325	4073	*	
14x20							*	3325	4073	*	
14x24							*	3862	4816	*	
14x28							*	*	*	*	*
14x32	*	*	*	*	*	*	4167	5231	*		
16x20	*	*	*	*	*	*	3525	*	4241		
16x24	*	*	*	*	*	*	4052	*	4988		
16x28	*	*	*	*	*	*	4584	*	5736		
16x32	*	*	*	*	*	*	4584	*	5736		
20x20	*	*	*	*	*	*	3588	*	4300		
20x24	*	*	*	*	*	*	4125	*	4915		
22x20	*	*	*	*	*	*	3620	*	4315		
22x24	*	*	*	*	*	*	4167	*	5089		
22x28	*	*	*	*	*	*	4721	*	5852		
22x32	*	*	*	*	*	*	4721	*	5852		

**Foundation Inspections**

Depending on size of structure, where you are located and the intended use of the building, you may be required to pull a permit for your building & foundation. In this case there are several possible changes to how your post/foundation is constructed:

1. 15" Diameter holes vs 12"
2. Poured concrete vs pole pads
3. Wind cleats nailed to bottom of posts
4. Jobsite downtime due to inspections
5. An additional trip to complete foundation.

Due to these requirements by the Ohio and P.A. Building Codes, any foundation under inspection will be charged the following fee:

**FOUNDATIONS UNDER INSPECTION:**

**ADD \$900**

#1  
Concrete Blocks

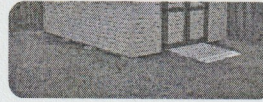

#2  
Block / 4x4" Base



#3  
4x4" Post Foundation

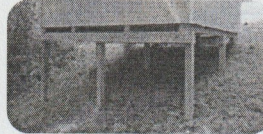

#4  
4x6" Post Foundation



#5  
6x6" Post Foundation

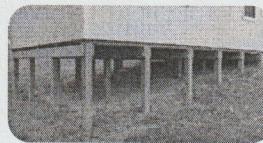

#6  
Post/Rim

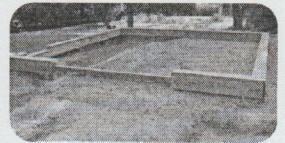

#1 Solid concrete blocks placed underneath runners of building. Only suited for smaller buildings.

#2 4x4"s placed crossways underneath building. 4x4"s supported with concrete patio blocks on low side and dug into ground on high side of slope.

#3 4x4" posts with 10" diameter x 5" deep concrete pads... 2x8" stringers fastened to both sides of posts with 4" ledgerlock screws

**OPTION #3 IS DISCONTINUED EFFECTIVE JUNE 15, 2020. ALL POST FOUNDATIONS MUST HAVE SKIDLOADER ACCESS!!**

#4 4x6" posts with 12" diameter hole & 12"diameter x 8" deep concrete pole pads... 2x8" stringers fastened to both sides of posts with 4" ledgerlock screws.

#5 6x6" posts with 12" diameter hole & 12"diameter x 8" deep concrete pole pads... 2x8" stringers fastened to both sides of posts with 4" ledgerlock screws.

#6 Post/Rim Foundation. 4x6" posts 8' o.c. with 12" diameter hole & 12" diameter x8" deep pole pads... 2x8 stringers and 2x8" cap.

\$35 per linear ft....SITE MUST BE LEVELED OFF PRIOR TO INSTALLING THIS FOUNDATION.

**ADDITIONAL DELIVERY COSTS FOR ZONES 3-4: Add \$250 for options #4,5,6..... FREE delivery for options #1,2,3**

**ALL STRUCTURES**  
www.all-structures.com  
3757 Henderson Rd Hickory Pa 15340  
724-678-3400

**ALL STRUCTURES**

www.all-structures.com

3757 Henderson Rd Hickory Pa 15340

724-678-3400