

THIS DRAWING AND ITS REVISIONS ARE INSTRUMENTS OF SERVICE. ALL DISCREPANCIES OR OMISSIONS SHOWN HEREIN ARE HEREBY PROVIDED IN CONFIDENCE AND REMAINS THE SOLE PROPERTY OF CHARLES R. ADAMS & ASSOCIATES, INC. THE USE OF THIS DESIGN, AND ANY INFORMATION PROVIDED ON THIS DOCUMENT, FOR ANY OTHER PURPOSE OTHER THAN THE SPECIFIC PROJECT NAMED IS STRICTLY PROHIBITED WITHOUT THE WRITTEN CONSENT OF CHARLES R. ADAMS & ASSOCIATES, INC.

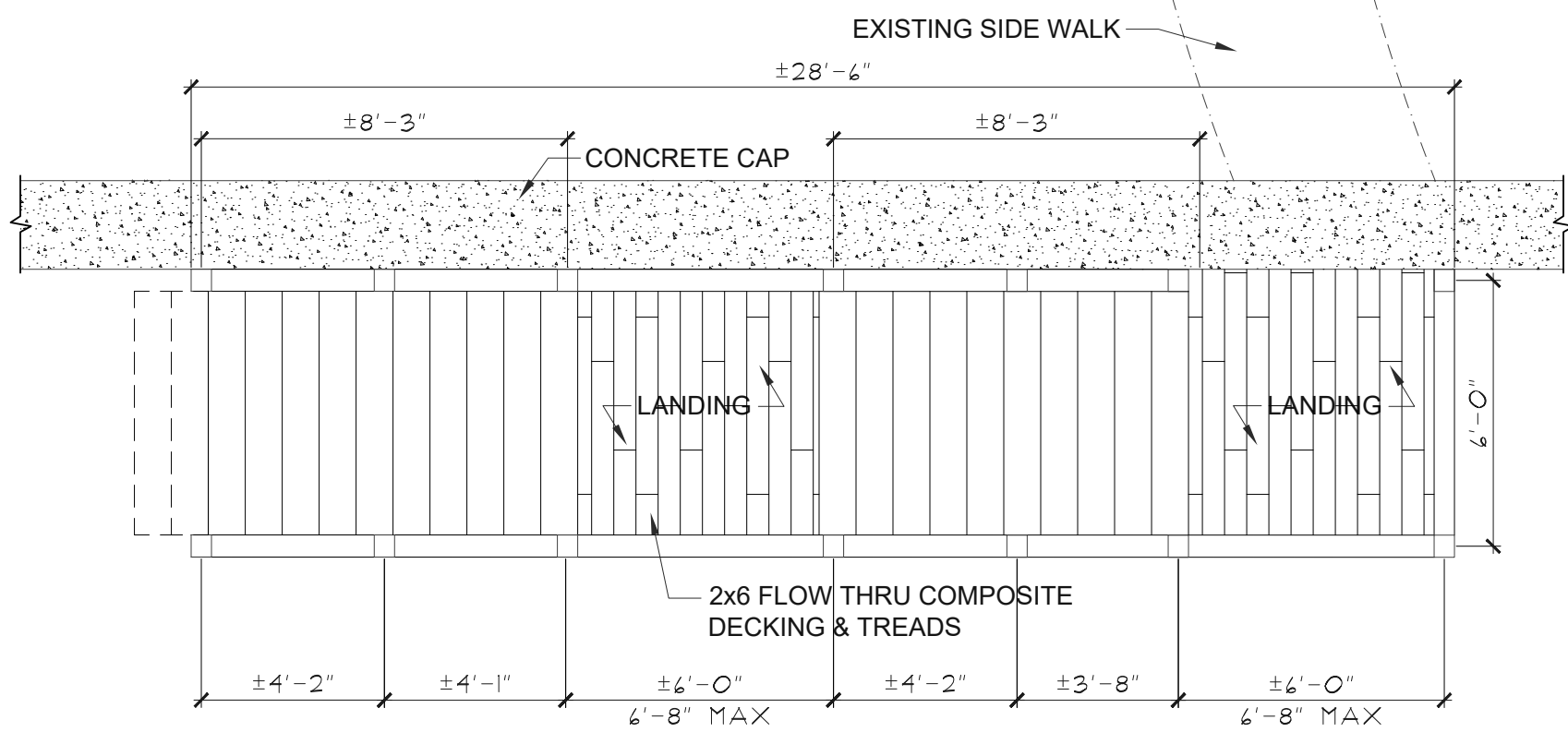

**1** STAIR FLOOR PLAN  
 S5.0 SCALE: 1/4"=1'-0"

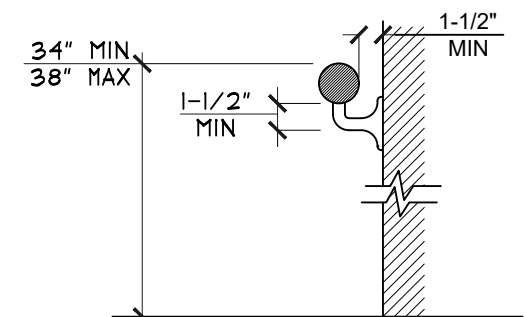

HANDRAIL GRIPPING SURFACES WITH A CIRCULAR CROSS SECTION SHALL HAVE AN OUTSIDE DIAMETER OF 1-1/4" MINIMUM AND 2" MAXIMUM.

HANDRAIL GRIPPING SURFACES WITH A NON-CIRCULAR CROSS SECTION SHALL HAVE A PERIMETER DIMENSION OF 4" MINIMUM AND 6-1/4" MAXIMUM, AND A CROSS-SECTION DIMENSION OF 2-1/4" MAXIMUM.

**2** RAIL DETAILS  
 S5.0 SCALE: 1"=1'-0"

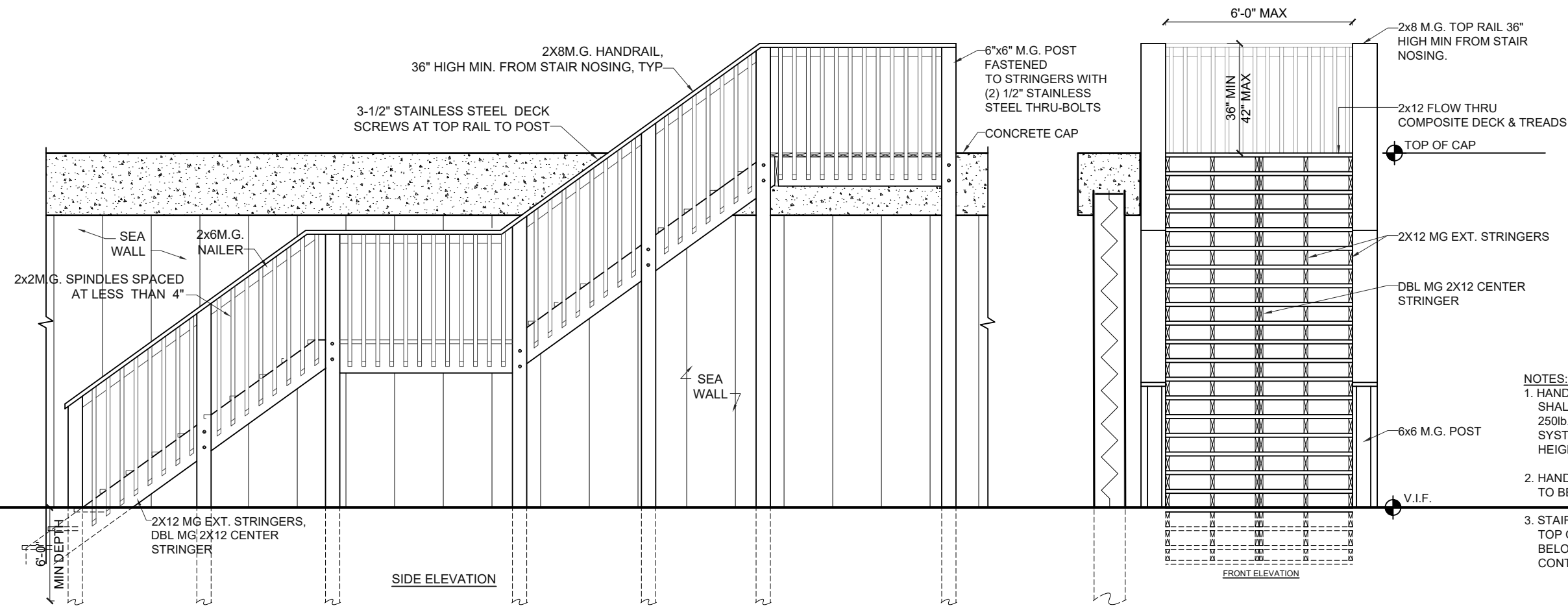

**3** STAIR DETAILS  
 S5.0 SCALE: 1/4"=1'-0"

**NOTES:**

- HANDRAIL, SUPPORTS, & FASTENERS SHALL BE CAPABLE OF SUPPORTING A 250lb. POINT LOAD @ ANY POINT ON SYSTEM. TOP RAIL SHALL BE A MIN. HEIGHT OF 36".
- HANDRAIL STYLE, SPINDLES OR RAILS, TO BE DETERMINED BY OWNER.
- STAIRS TO BE SAME ELEVATION AS TOP OF CAP & EXTEND 3 STEPS BELOW THE BEACH ELEVATION, CONTRACTOR TO DETERMINE

STRUCTURAL PLANS FOR SEAWALL REPAIR AT THE

# SHERWIN CONDOMINIUM

2555 SOUTH ATLANTIC AVENUE  
 DAYTONA BEACH SHORES, FL 32118

NO	REMARKS	DATE
1	FOR CONSTRUCTION	3/5/24

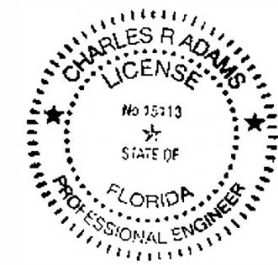

BEACH APPROACH STAIRS

DRAWN BY EAA	SHEET 8 OF 11
CHECKED BY JAA	S5.0
SCALE AS NOTED	
DATE 6 MAR 2024	

THIS DRAWING AND ITS REPRODUCTIONS ARE INSTRUMENTS OF SERVICE. ALL DESIGN INFORMATION SHOWN HEREIN IS PROVIDED IN CONFIDENCE AND REMAINS THE SOLE PROPERTY OF CHARLES R. ADAMS & ASSOCIATES, INC. THE USE OF THIS DESIGN, AND/OR ANY INFORMATION PROVIDED ON THIS DOCUMENT, FOR ANY OTHER PURPOSE OTHER THAN THE SPECIFIC PROJECT NAMED IS STRICTLY PROHIBITED WITHOUT THE WRITTEN CONSENT OF CHARLES R. ADAMS & ASSOCIATES, INC.

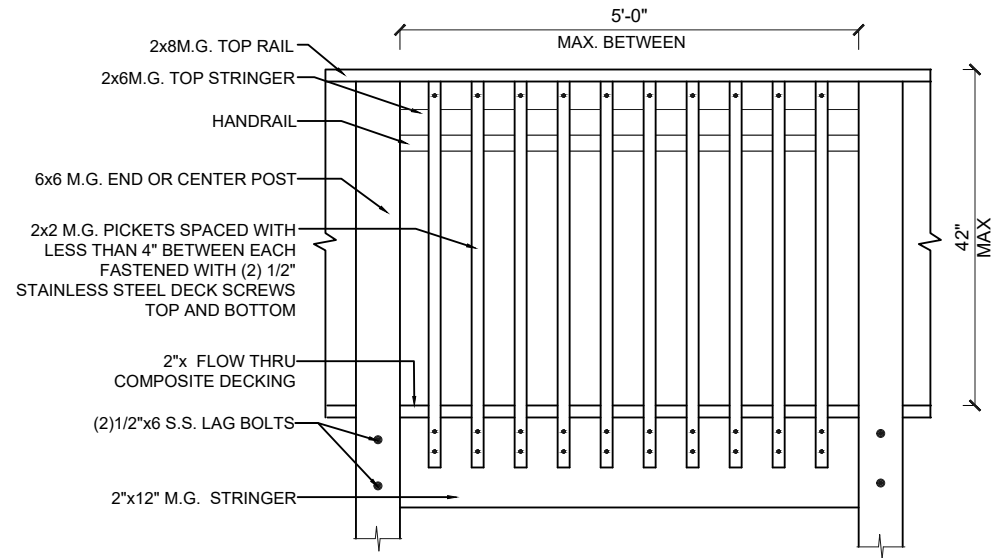

2 RAIL DETAILS - SPINDLES  
S5.1 SCALE: 1/2"=1'-0"

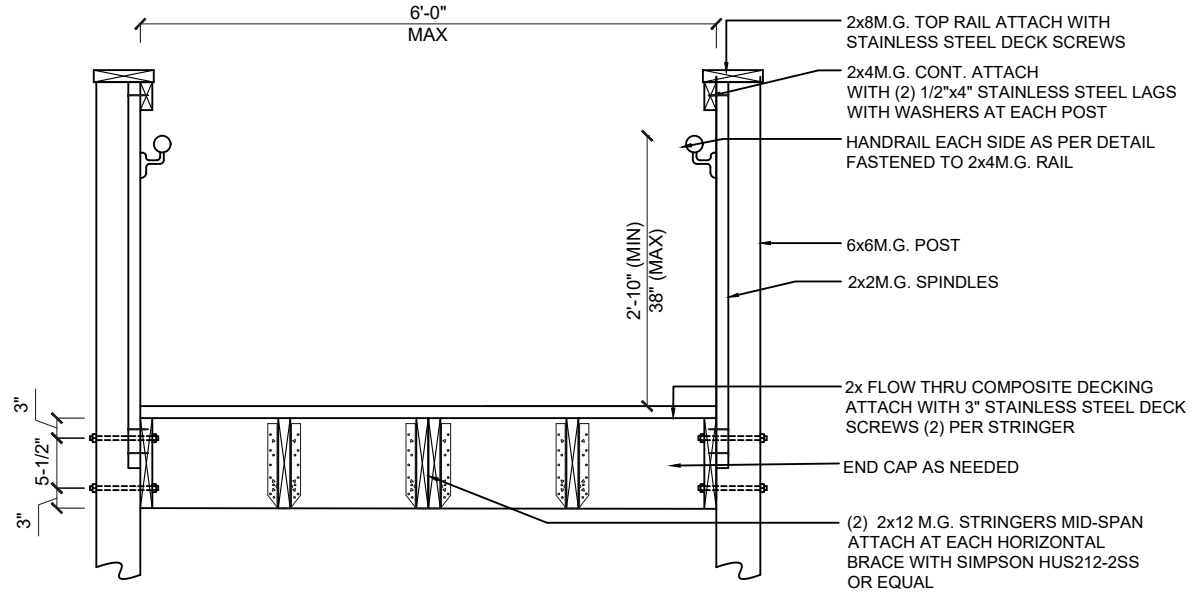

1 RAIL DETAILS - SPINDLES  
S5.1 SCALE: 1/2"=1'-0"

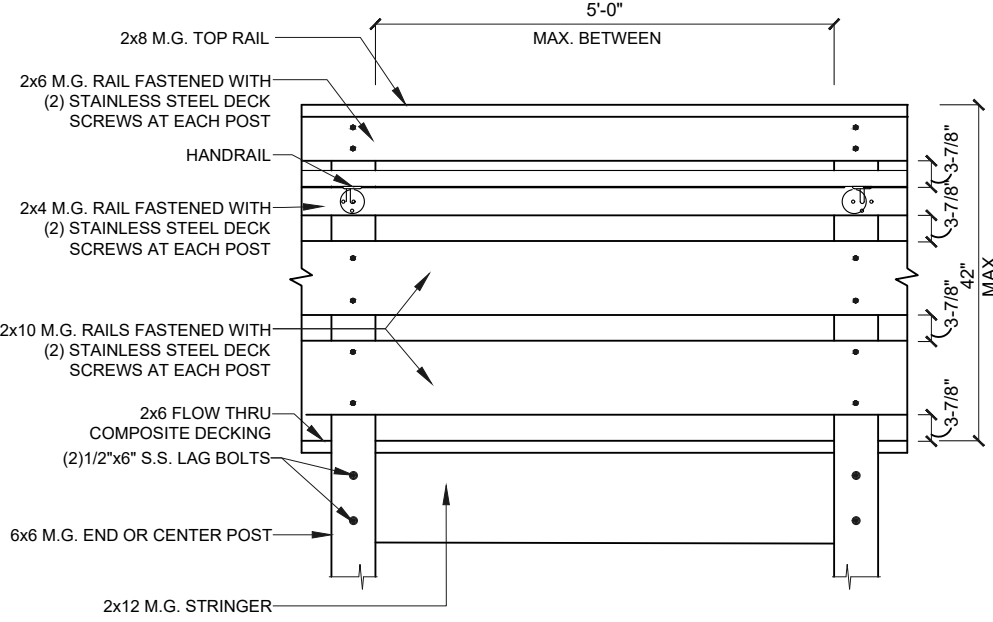

4 RAIL DETAILS - HORIZONTAL 2X  
S5.1 SCALE: 1/2"=1'-0"

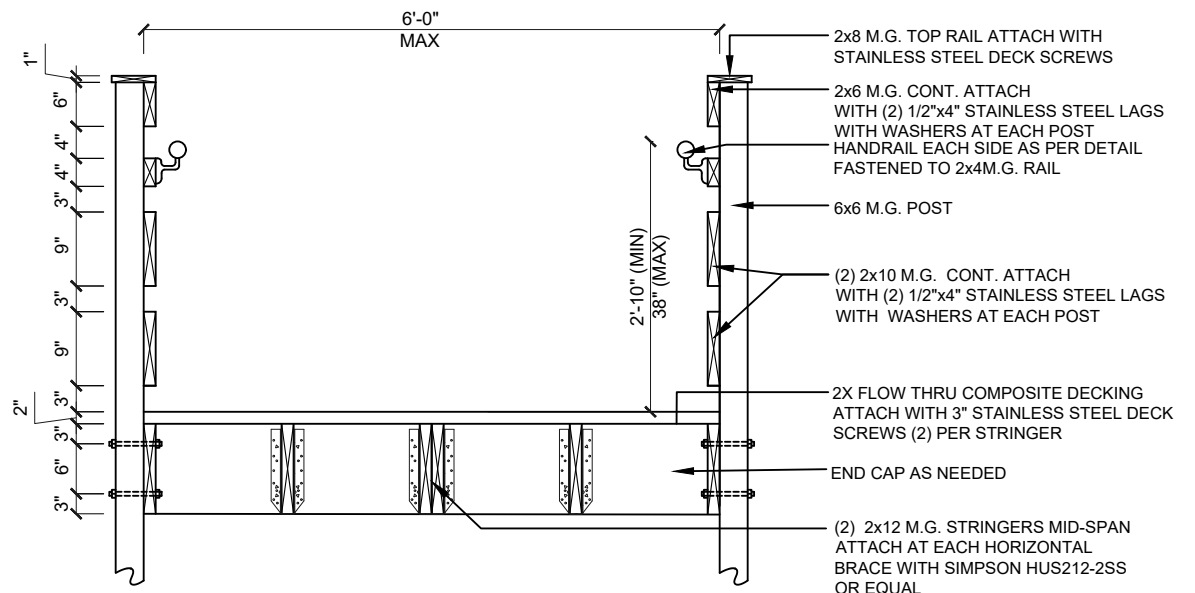

3 RAIL DETAILS - HORIZONTAL 2X  
S5.1 SCALE: 1/2"=1'-0"

STRUCTURAL PLANS FOR SEAWALL REPAIR AT THE  
**SHERWIN CONDOMINIUM**  
2555 SOUTH ATLANTIC AVENUE  
DAYTONA BEACH SHORES, FL 32118

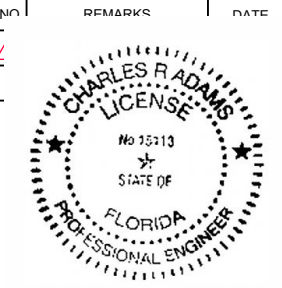

RAIL DETAILS	
DRAWN BY EAA	SHEET 9 OF 11
CHECKED BY JAA	<b>S5.1</b>
SCALE AS NOTED	
DATE 6 MAR 2024	

24-1002 - SHERWIN - 2555 S ATLANTIC AVE - SEAWALL REPAIR