Table of Contents

1. Note Map/Fingering Chart
2. Concert Bb Major Scale Chart
3. Concert C Major Scale Chart
4. Concert Ab Major Scale Chart
5. Concert Bb Blues Scale
6. Concert C Minor Scale Chart
7. Practice Checklist
8. Scale Checklist
9. Scale Assignments
10. SciTech Band Groove Chart
11. Holiday Solo Options
12. 12 Bar Blues
13. Advanced College Audition Solo Repertoire
14. Amazing Grace
15. Audition Instructions
16. Audition Scale List
17. Audition Score Sheet
18. Audition Prepared Solo – Symphonic Band
19. Audition Prepared Solo – Advanced Band
20. Angels We Have Heard On High
21. Birdland
22. Blue Moon
23. Canon Remix
24. Careless Whisper (Sponsor Song)
25. Carol Of The Bells
26. Chained To The Rhythm
27. Chameleon
28. Cheer # 1
29. Eye Of The Tiger
30. Feeling Good
31. First 5 Note Exercise
32. Get Down On It
33. GNE Song (Great New Emergence)
34. Happy Birthday (?)
35. Heart & Soul
36. Holding Out For A Hero (Sponsor Song)
37. I Just Died In Your Arms Tonight (Sponsor Song)
38. It Don't Mean A Thing
39. It Is Well
40. La Copa De La Vida
41. My Way
42. Over The Rainbow
43. Pep Band Music
44. Pomp & Circumstance (Two Ceremonial Marches)
45. Runaway Baby
46. Santa Claus Is Comin' To Town
47. Sight Reading Exercises
48. Simple Gifts (District Determined Measure)
49. Sponsor Song (What Is Love)
50. Star Spangled Banner
51. Student Groove (The Vibe)
52. Swallowtail Jig
53. Take On Me
54. Tempest, The
55. Tenor Madness
56. Warm Ups (UMASS BAND)
57. We Know What You Whisper
58. Blank Staff Paper
59. Twinkle Twinkle Note Test
60. Essential Elements Method Book
61. Note Map/Fingering Chart

What to practice first...

WINTERFEST SET LIST (Semester 1)

1) Cadence
2) The Tempest
3) Get Down On It
4) We Know What You Whisper
5) Angels We Have Heard On High
6) Santa Claus Is Comin' To Town
7) Optional Additions or C Minor Groove
8) Sponsor Song

INTERMISSION

9) Canon Remix- (Combined Bands)
10) My Way (Small Ensemble)
11) 12 Bar Blues

ARTS ALIVE SET LIST (Semester 2)

1) Cadence
2) La Copa De La Vida
3) Optional Additions
4) Optional Additions
5) Sponsor Song

INTERMISSION (Combined Bands)

6) The Tempest
7) Get Down On It
8) Crazy Jam (C Minor Groove)
9) We Know What You Whisper
10) Original Student Composition
11) 12 Bar Blues

Graduation - **Pomp & Circumstance**

Optional Additions: (a) Original Student Compositions, (b) Amazing Grace, (c) Birdland, (d) Carol Of The Buckets, (e) Chained To The Rhythm, (f) Chameleon, (g) Feeling Good, (h) It Don't Mean A Thing, (i) It Is Well, (j) Over The Rainbow, (k) Runaway Baby, (l) Take On Me, (m) Tenor Madness

B♭ MAJOR SCALE

FINGERING CHART
CHEAT SHEETS
FOR BAND

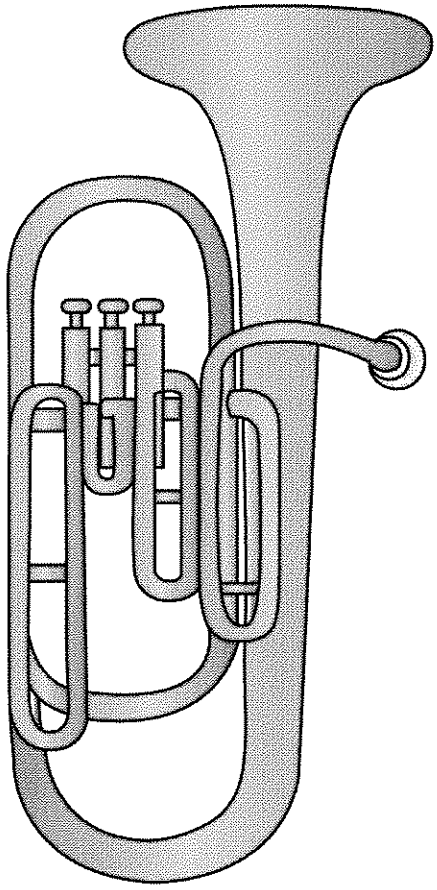

SILLYOMUSIC

contents

PODIUM CHEAT SHEET

3 All instruments

STUDENT FINGERING CHARTS

4 Trumpet
5 French Horn
6 Trombone
7 Baritone B.C.
8 Tuba
9 Flute
10 Oboe
11 Clarinet
12 Alto/Bari Sax
13 Tenor Sax
14 Bassoon

IDEAS FOR WORKSHEETS

- Project the PDF onto a whiteboard and complete the lines 5, 6, and 7 in sectionals.
- Have students complete lines 5, 6, and 7 for a sub.
- After students play line 1, have them fold the top of the paper back and play line 2, which doesn't have fingerings or note names marked.
- If you don't want students to worry about the bottom of the paper, fold it back before photocopying.
- Allow students to look at the lines they need to for differentiation.

Tip: Print at "Full Scale" instead of fitting to page.

Thanks for purchasing this resource! If you find any errors, please email me at SillyOMusic@gmail.com and I will update the file ASAP. I know that elementary and middle school bands may use different octaves with their groups. Feel free to email if you would like to see an instrument play in a higher or lower octave.

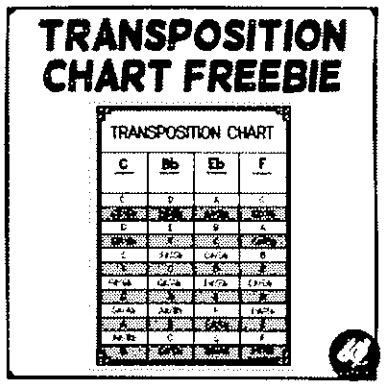

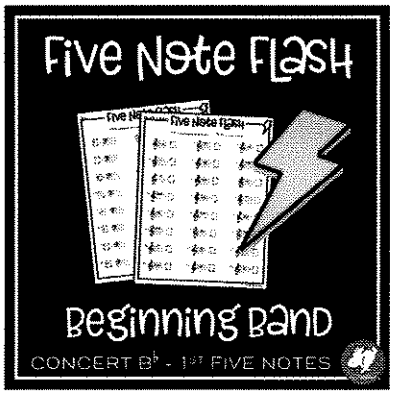

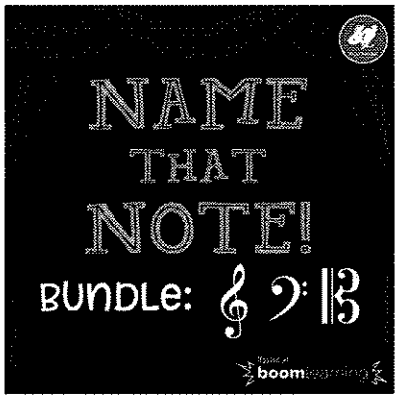

I know that your time as a teacher is valuable.
Here are a few resources you may find useful.

SILLYOMUSIC

Concert Bb Scale

BRASS

Trumpet

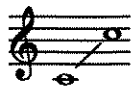

C D E F G A B C

F Horn

*Lower octave

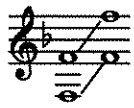

F G A Bb C D* E F

Trombone
Baritone

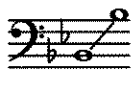

Bb C D Eb F G A Bb
1 6 4 3 1 4 2 1

Tuba

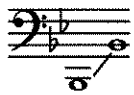

Bb C D Eb F G A Bb

WOODWINDS

Flute

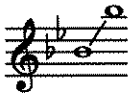

Bb C D Eb F G A Bb

Oboe

*Forked F

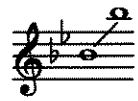

Bb C D Eb F* G A Bb

Clarinet

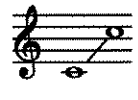

C D E F G A B C

Alto/Bari Sax

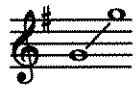

G A B C D E F# G

Tenor Sax

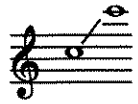

C D E F G A B C

Bassoon

● = whisper key

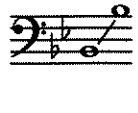

Bb C D Eb F G A Bb

© SillyOMusic

Trumpet

Concert Bb Scale

1. Scale with hints

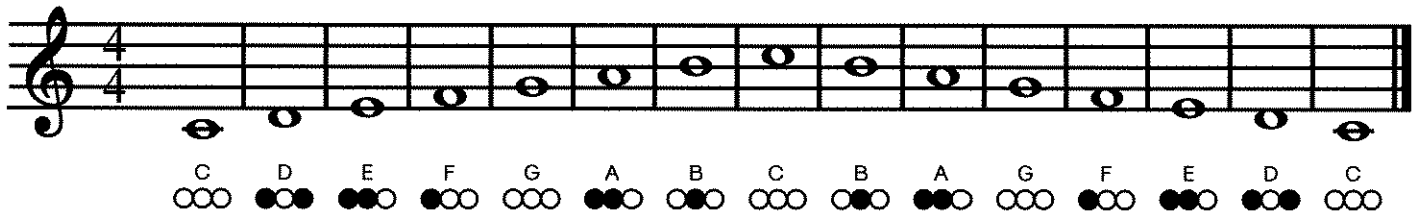

2. Scale

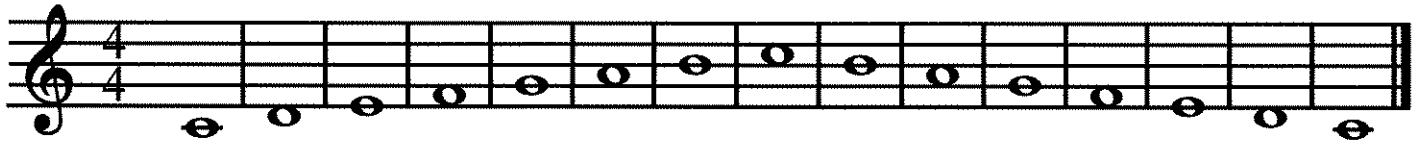

3. Arpeggio with hints

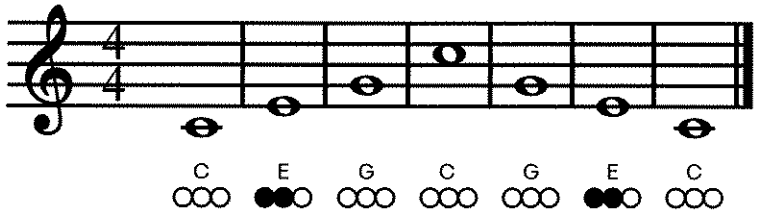

4. Arpeggio

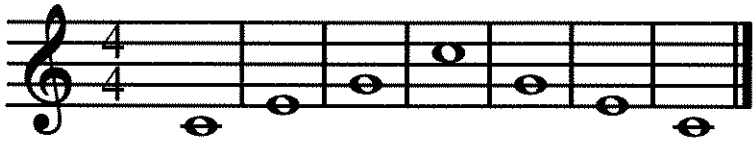

5. Draw the notes of the scale.

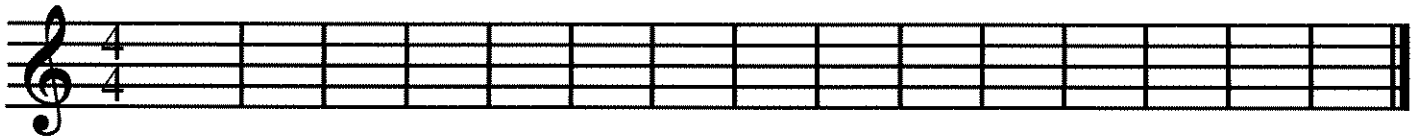

6. Draw the notes of the arpeggio.

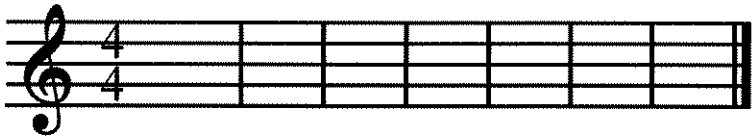

7. Fill-in the measures with notes from the scale in any order.

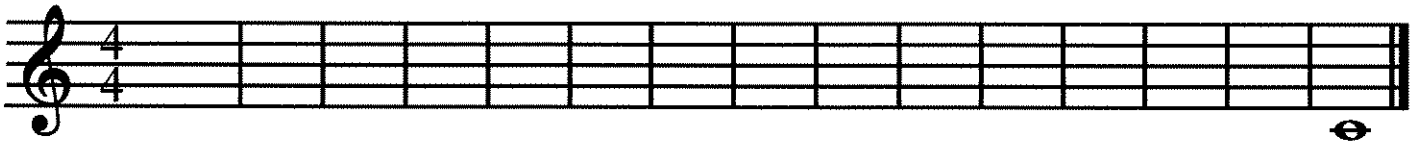

© SillyOMusic

F Horn

Concert Bb Scale

1. Scale with hints

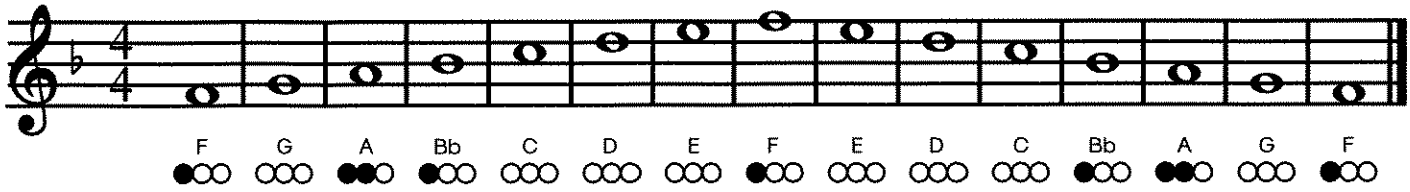

2. Scale

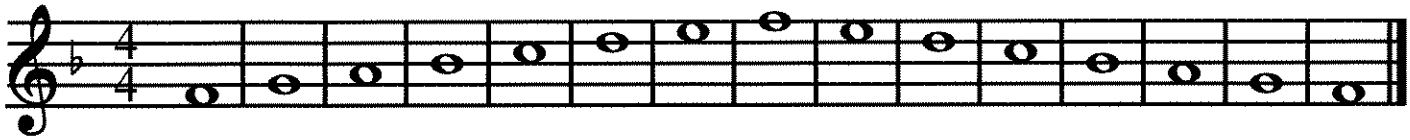

3. Arpeggio with hints

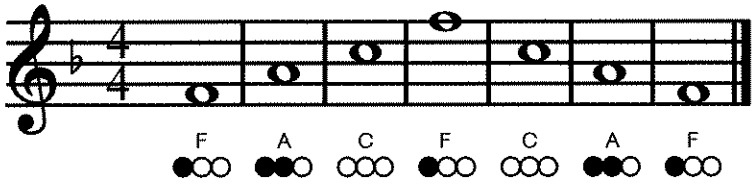

4. Arpeggio

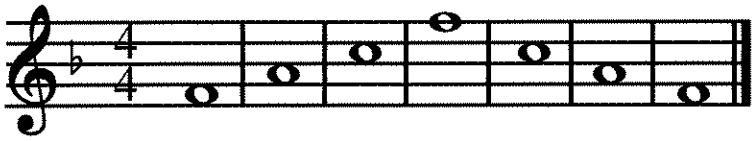

5. Draw the notes of the scale.

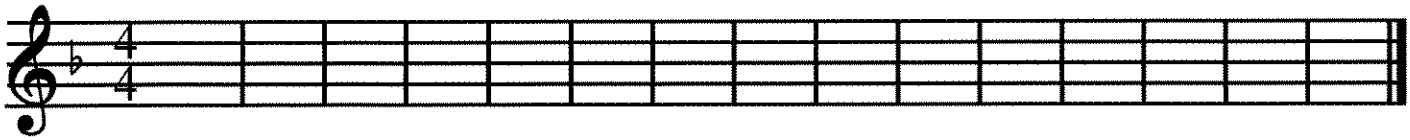

6. Draw the notes of the arpeggio.

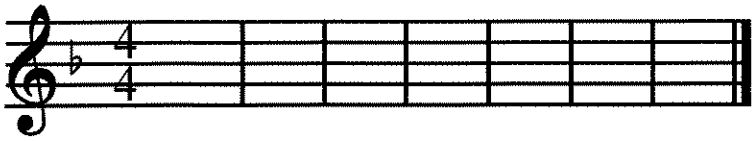

7. Fill-in the measures with notes from the scale in any order.

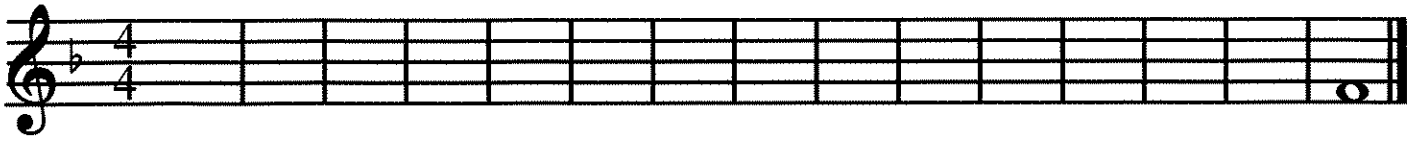

© SillyOMusic

Trombone

Concert Bb Scale

1. Scale with hints

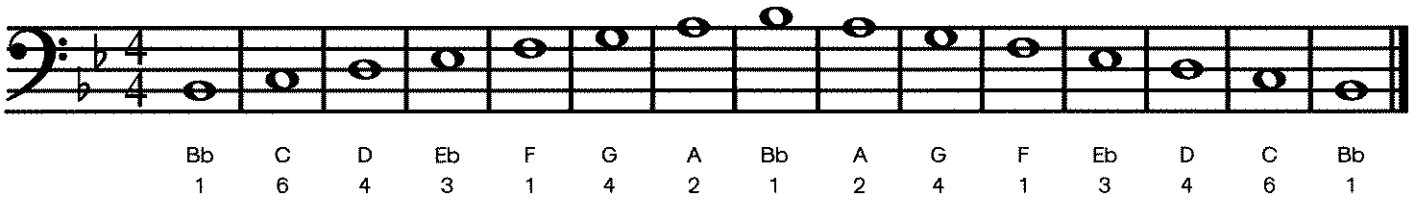

2. Scale

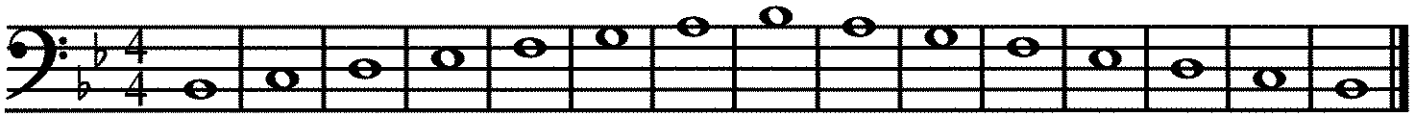

3. Arpeggio with hints

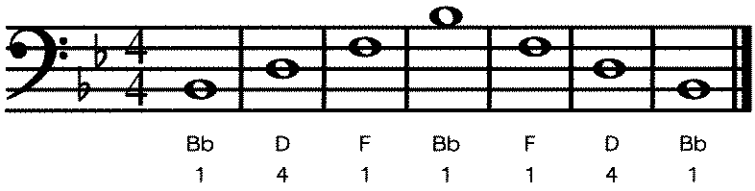

4. Arpeggio

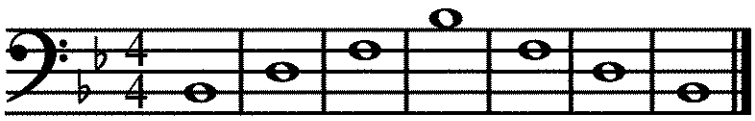

5. Draw the notes of the scale.

6. Draw the notes of the arpeggio.

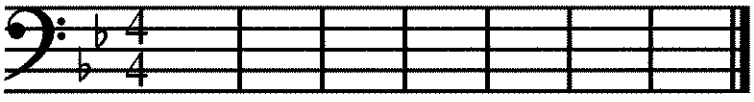

7. Fill-in the measures with notes from the scale in any order.

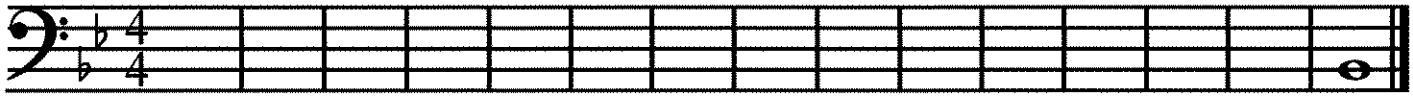

© SillyOMusic

Baritone B.C.

Concert Bb Scale

1. Scale with hints

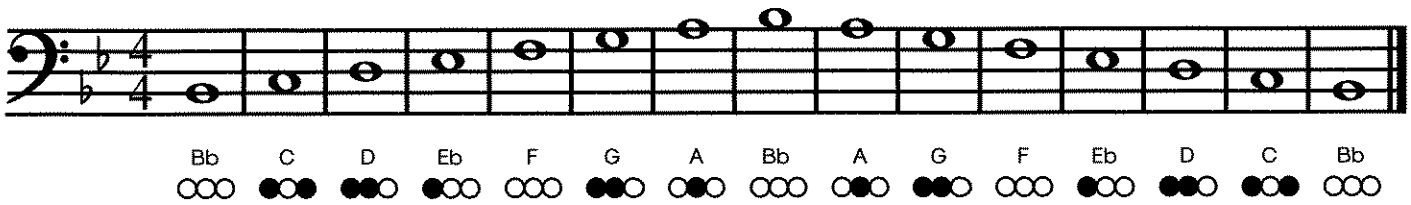

2. Scale

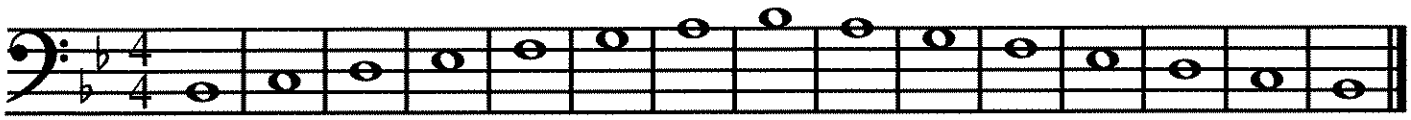

3. Arpeggio with hints

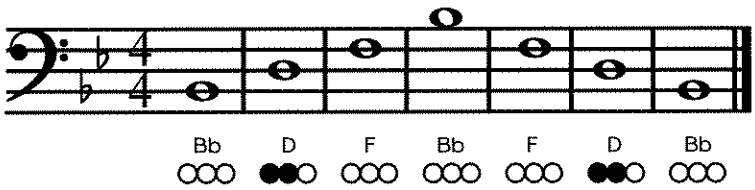

4. Arpeggio

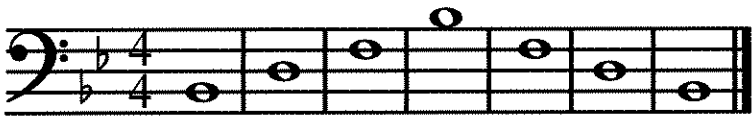

5. Draw the notes of the scale.

6. Draw the notes of the arpeggio.

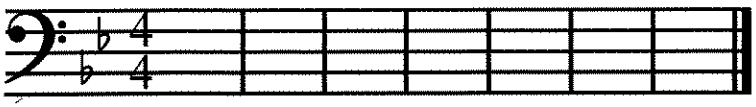

7. Fill-in the measures with notes from the scale in any order.

© SillyOMusic

Tuba

Concert Bb Scale

1. Scale with hints

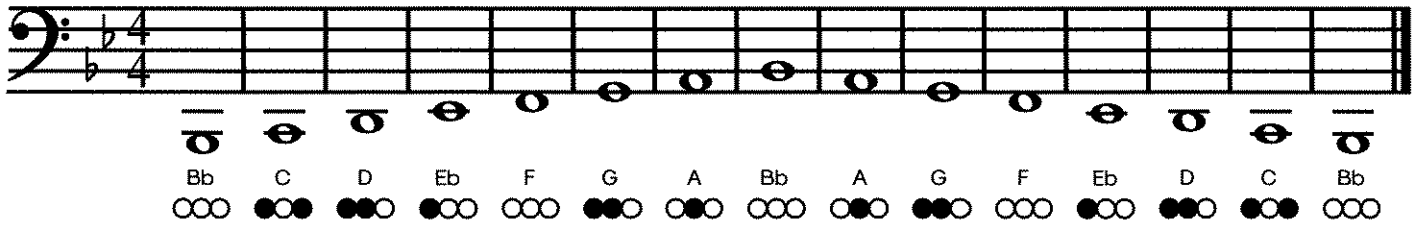

2. Scale

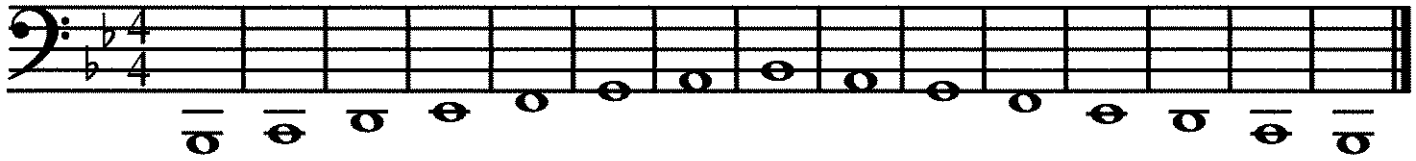

3. Arpeggio with hints

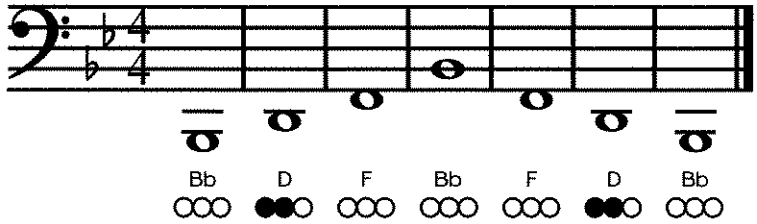

4. Arpeggio

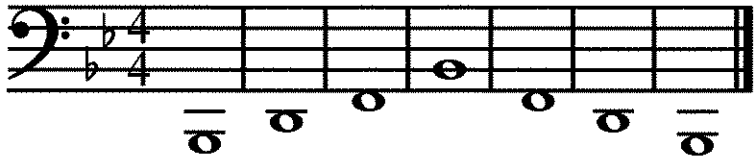

5. Draw the notes of the scale.

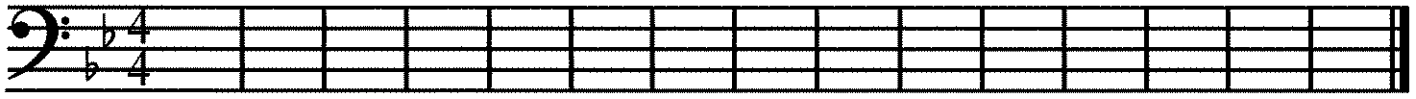

6. Draw the notes of the arpeggio.

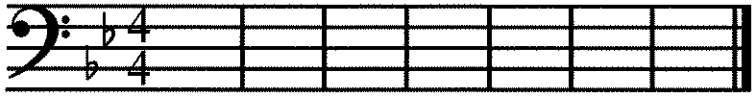

7. Fill-in the measures with notes from the scale in any order.

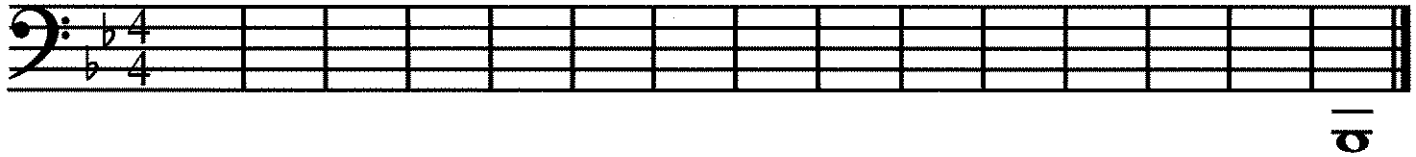

© SillyOMusic

Flute

Concert Bb Scale

1. Scale with hints

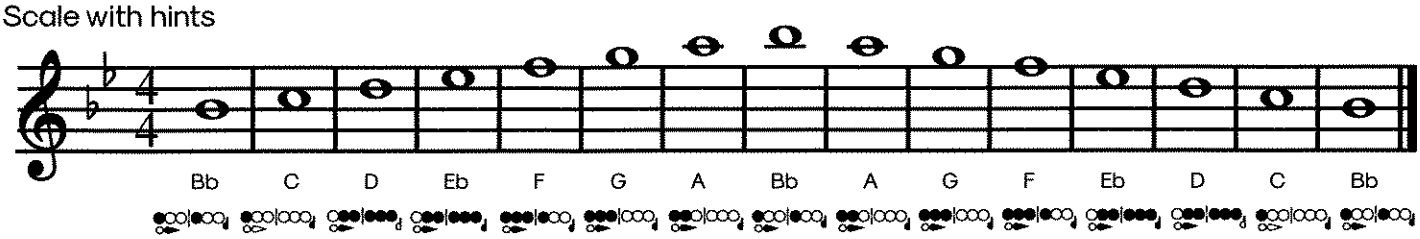

2. Scale

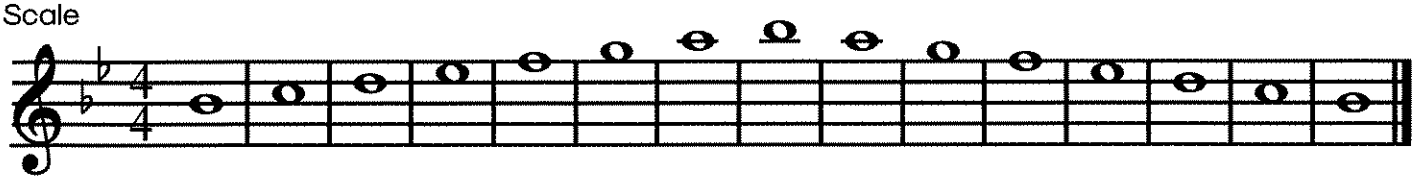

3. Arpeggio with hints

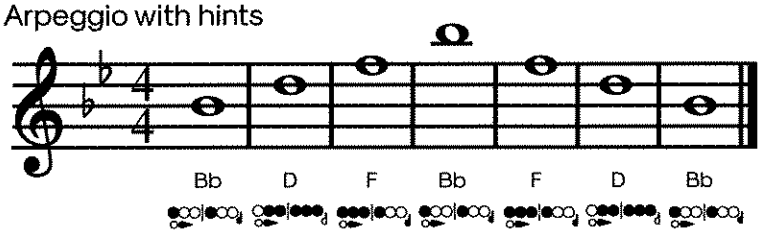

4. Arpeggio

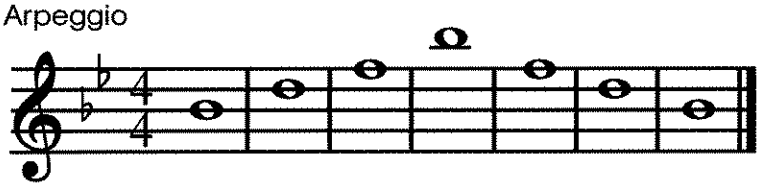

5. Draw the notes of the scale.

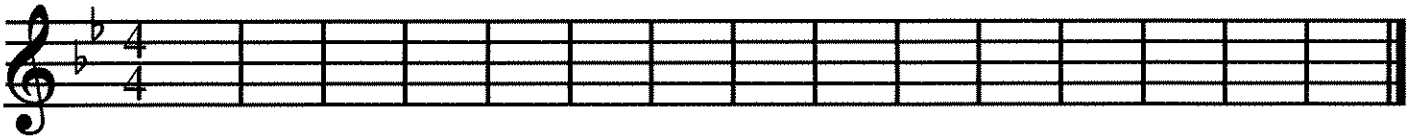

6. Draw the notes of the arpeggio.

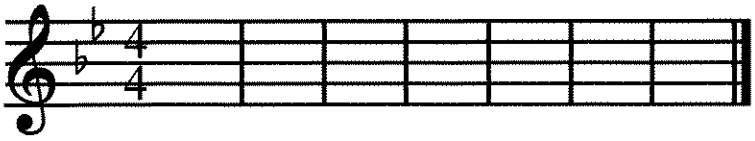

7. Fill-in the measures with notes from the scale in any order.

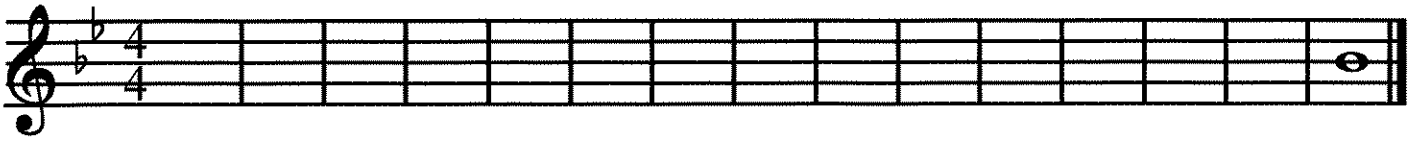

© SillyOMusic

Oboe

Concert Bb Scale

1. Scale with hints

*Forked F

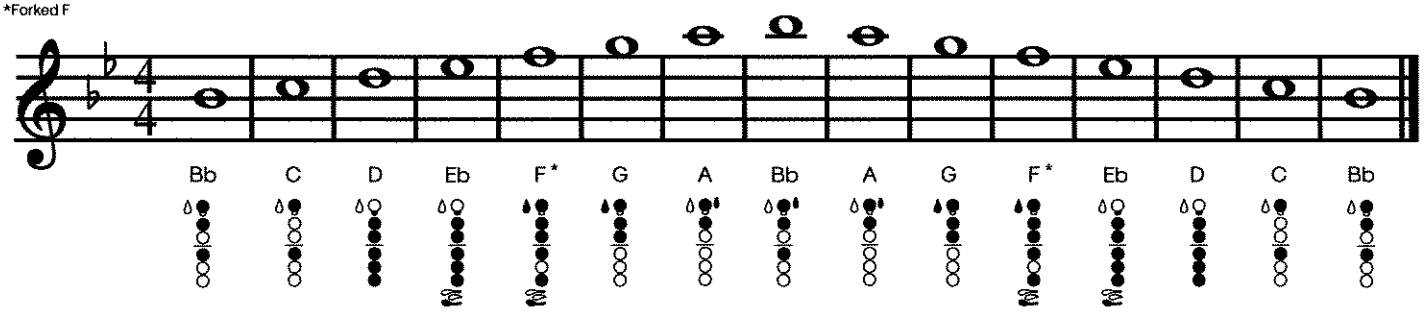

2. Scale

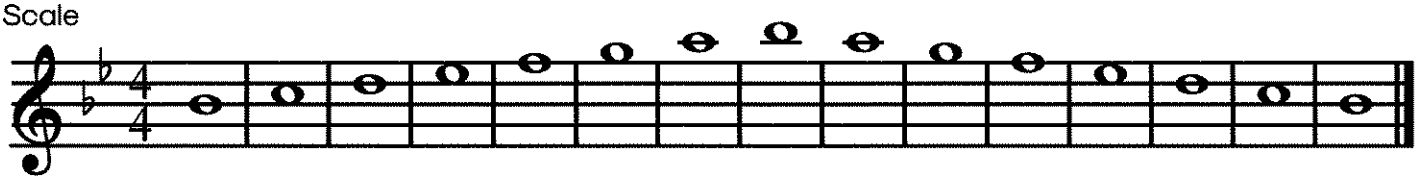

3. Arpeggio with hints

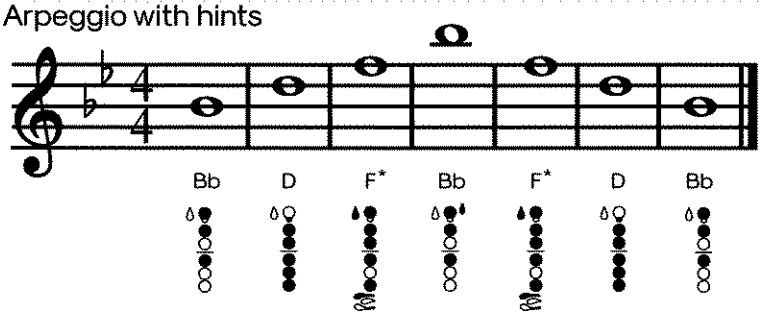

4. Arpeggio

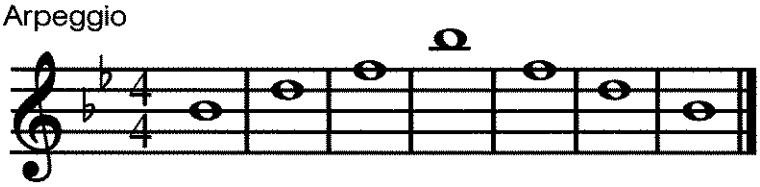

5. Draw the notes of the scale.

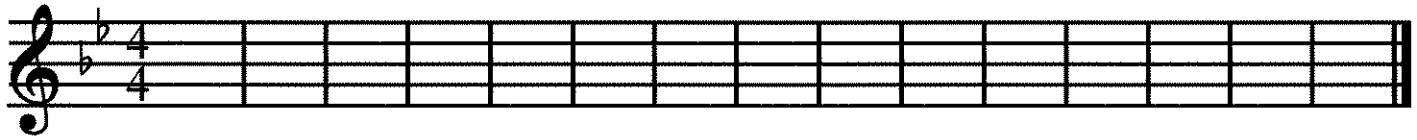

6. Draw the notes of the arpeggio.

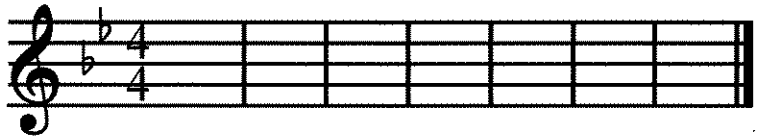

7. Fill-in the measures with notes from the scale in any order.

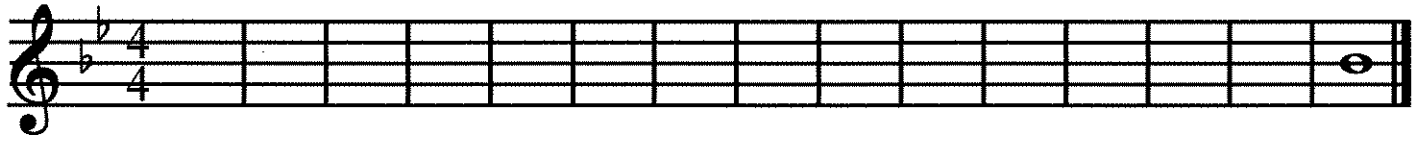

© SillyOMusic

Clarinet

Concert Bb Scale

1. Scale with hints

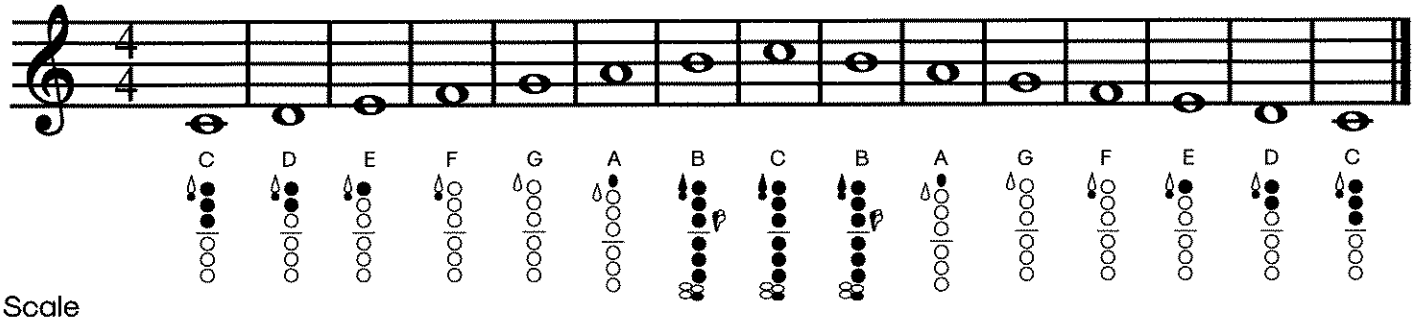

2. Scale

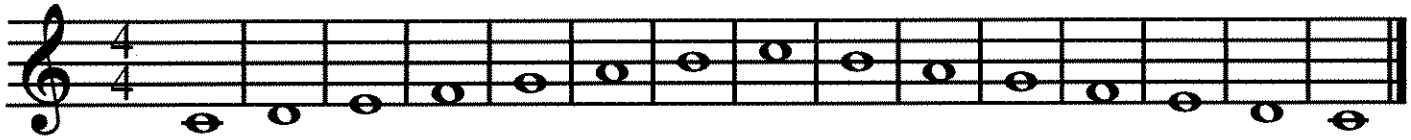

3. Arpeggio with hints

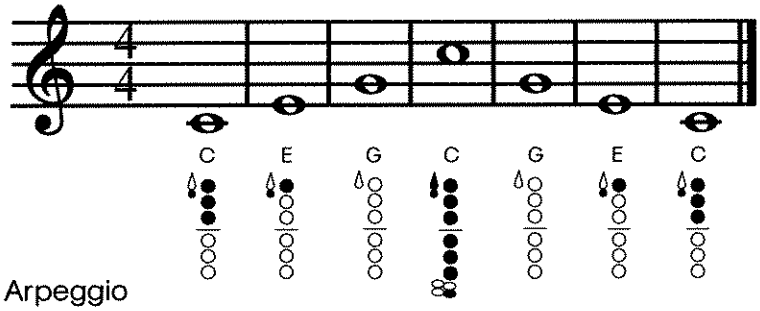

4. Arpeggio

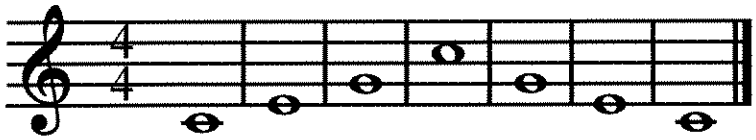

5. Draw the notes of the scale.

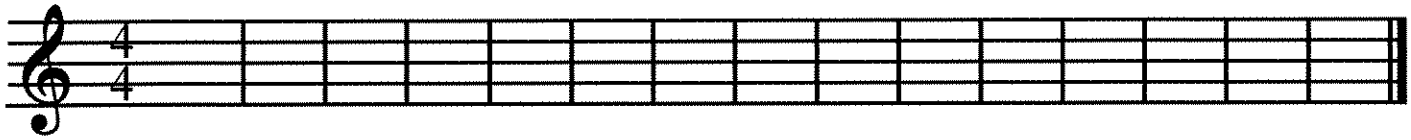

6. Draw the notes of the arpeggio.

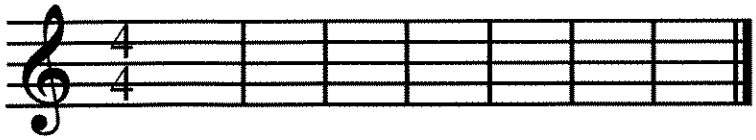

7. Fill-in the measures with notes from the scale in any order.

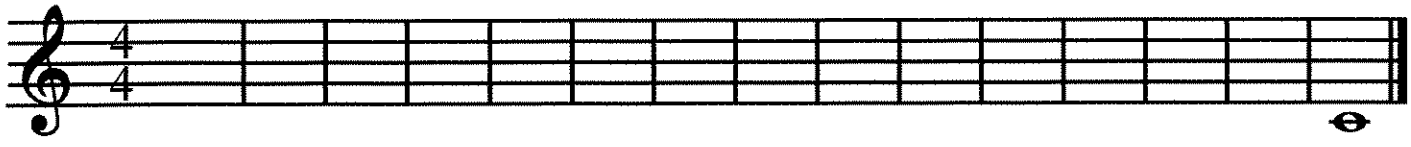

© SillyOMusic

Alto/Baritone Saxophone

Concert Bb Scale

1. Scale with hints

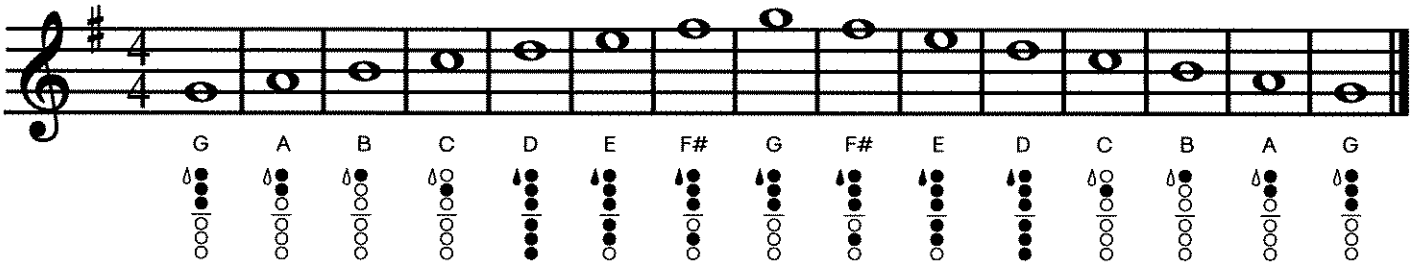

2. Scale

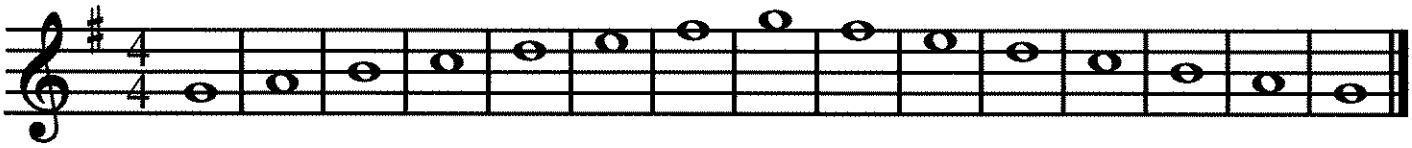

3. Arpeggio with hints

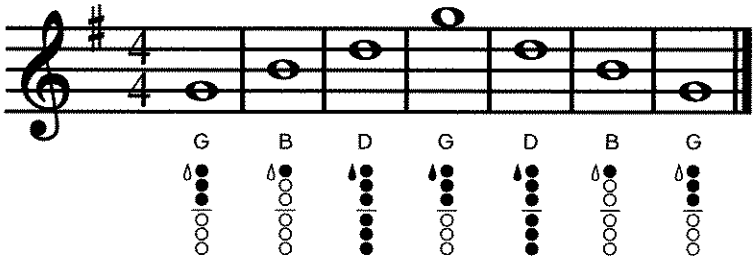

4. Arpeggio

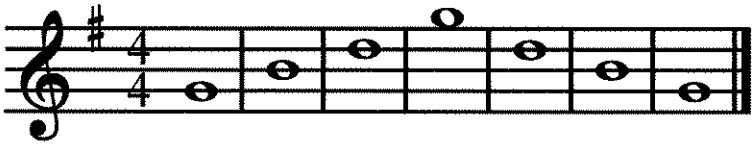

5. Draw the notes of the scale.

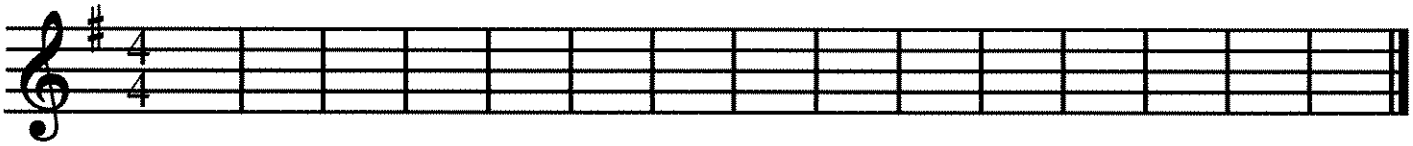

6. Draw the notes of the arpeggio.

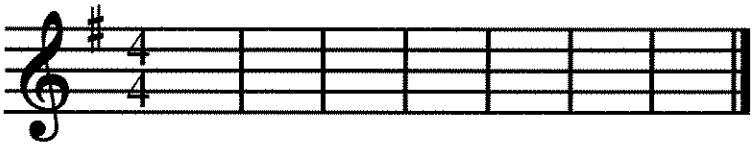

7. Fill-in the measures with notes from the scale in any order.

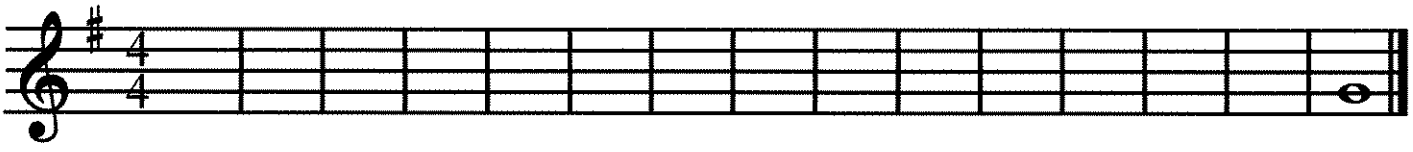

© SillyOMusic

Tenor Saxophone

Concert Bb Scale

1. Scale with hints

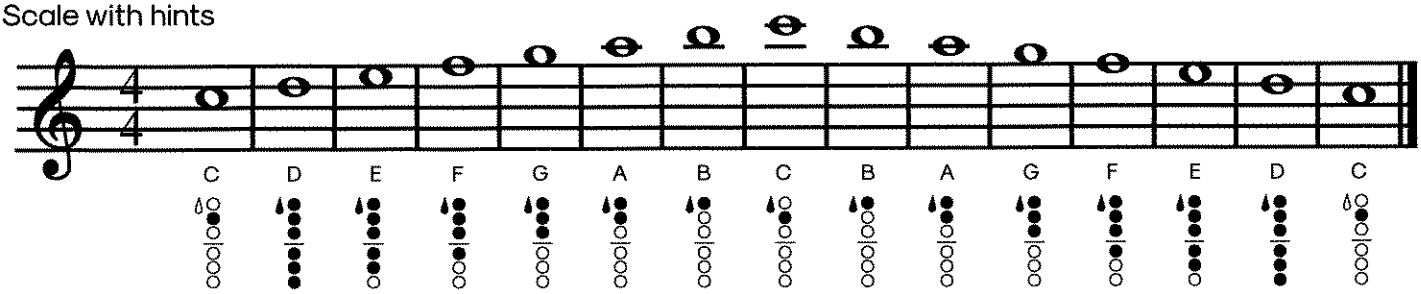

2. Scale

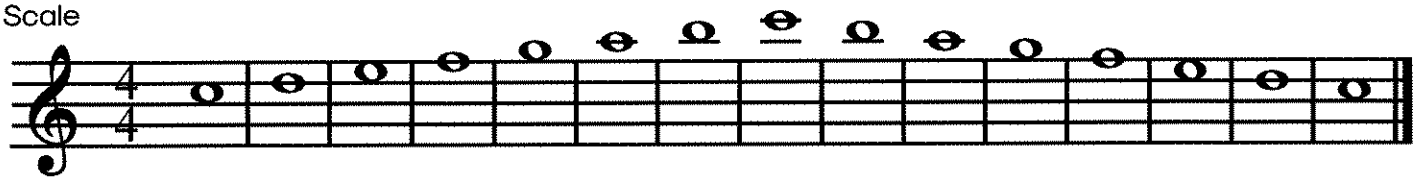

3. Arpeggio with hints

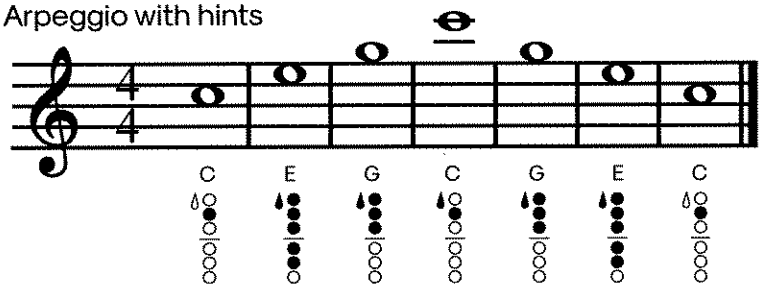

4. Arpeggio

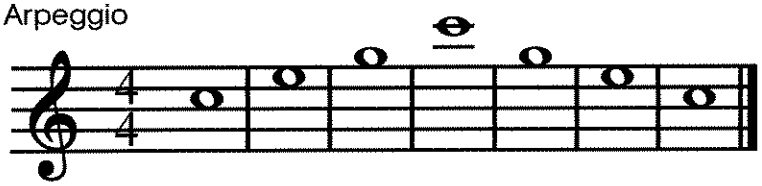

5. Draw the notes of the scale.

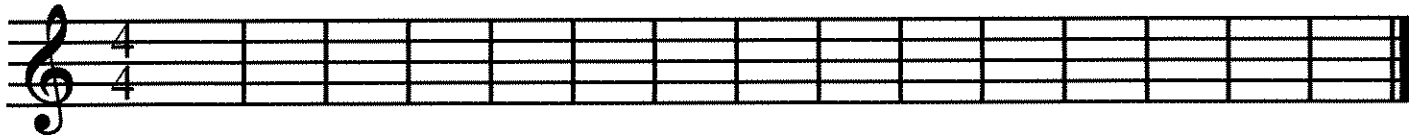

6. Draw the notes of the arpeggio.

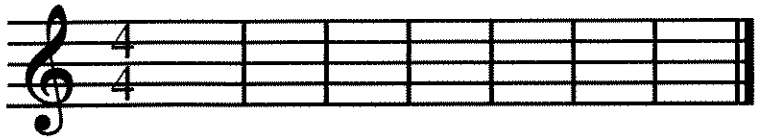

7. Fill-in the measures with notes from the scale in any order.

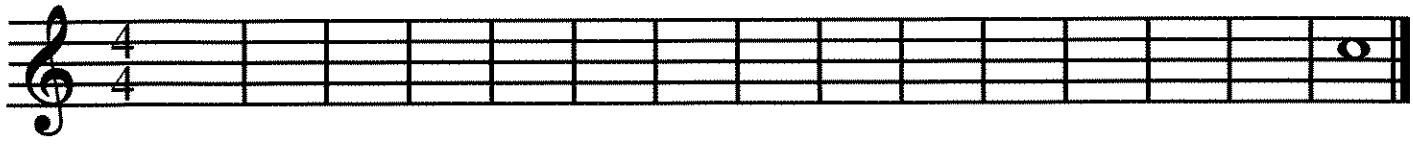

© SillyOMusic

Bassoon

Concert Bb Scale

1. Scale with hints

● = whisper key

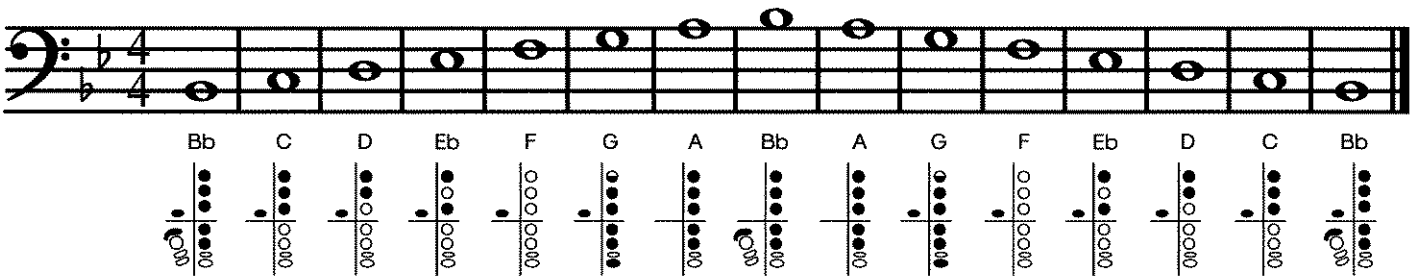

2. Scale

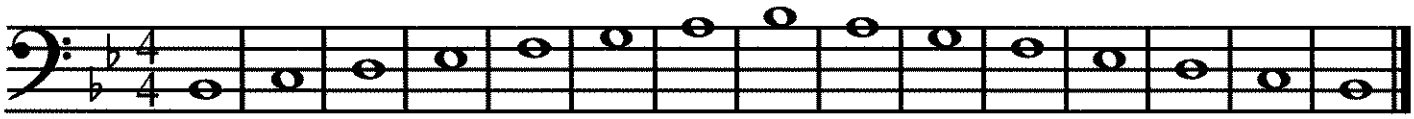

3. Arpeggio with hints

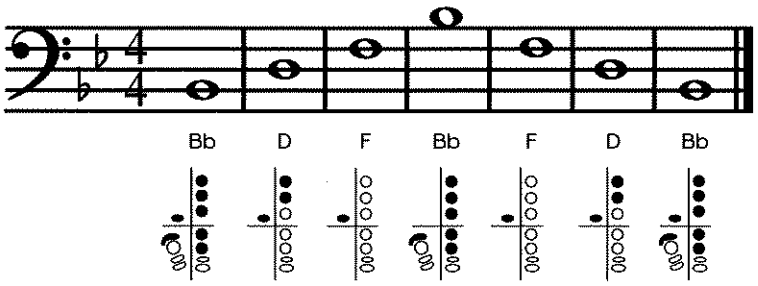

4. Arpeggio

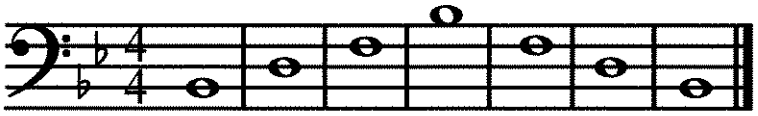

5. Draw the notes of the scale.

6. Draw the notes of the arpeggio.

7. Fill-in the measures with notes from the scale in any order.

© SillyOMusic

C MAJOR SCALE

FINGERING CHART
CHEAT SHEETS
FOR BAND

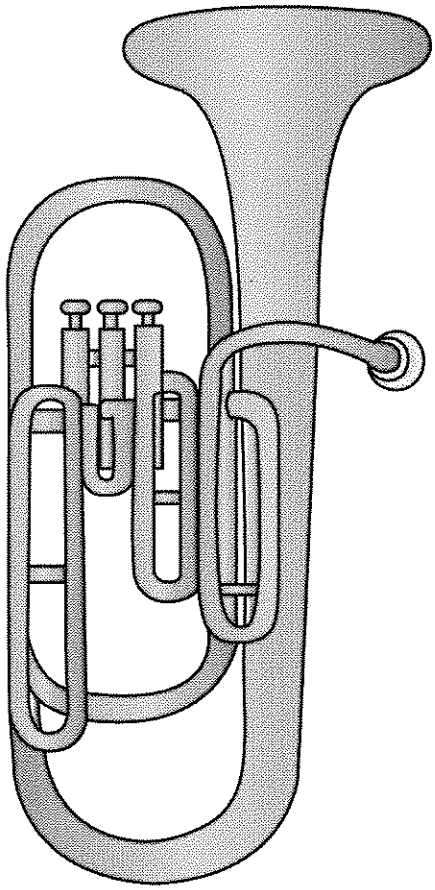

SILLYOMUSIC

contents

PODIUM CHEAT SHEET

3 All instruments

STUDENT FINGERING CHARTS

4 Trumpet
5 French Horn
6 Trombone
7 Baritone B.C.
8 Tuba
9 Flute
10 Oboe
11 Clarinet
12 Alto/Bari Sax
13 Tenor Sax
14 Bassoon

IDEAS FOR WORKSHEETS

- Project the PDF onto a whiteboard and complete the lines 5, 6, and 7 in sectionals.
- Have students complete lines 5, 6, and 7 for a sub.
- After students play line 1, have them fold the top of the paper back and play line 2, which doesn't have fingerings or note names marked.
- If you don't want students to worry about the bottom of the paper, fold it back before photocopying.
- Allow students to look at the lines they need to for differentiation.

Tip: Print at "Full Scale" instead of fitting to page.

Thanks for purchasing this resource! If you find any errors, please email me at SillyOMusic@gmail.com and I will update the file ASAP. I know that elementary and middle school bands may use different octaves with their groups. Feel free to email if you would like to see an instrument play in a higher or lower octave.

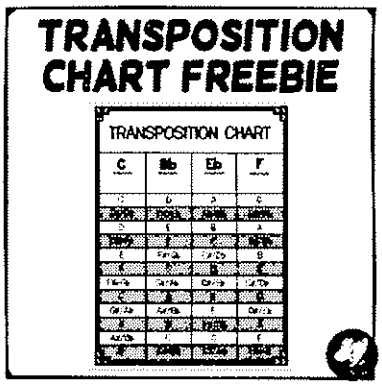

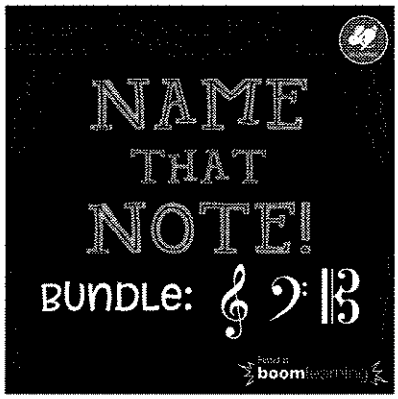

I know that your time as a teacher is valuable.
Here are a few resources you may find useful.

SILLYOMUSIC

Trumpet

Concert C Scale

1. Scale with hints

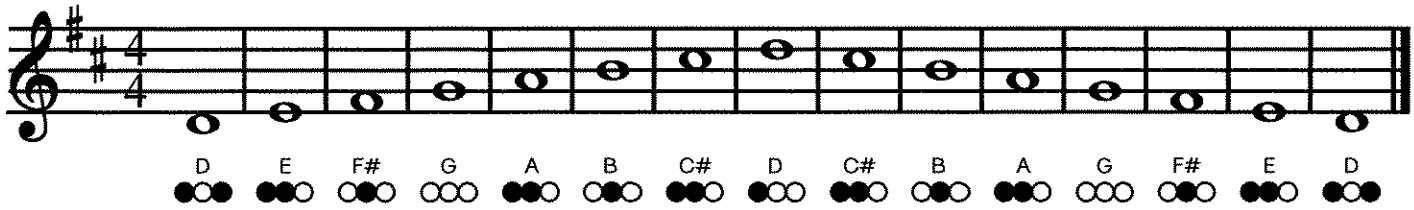

2. Scale

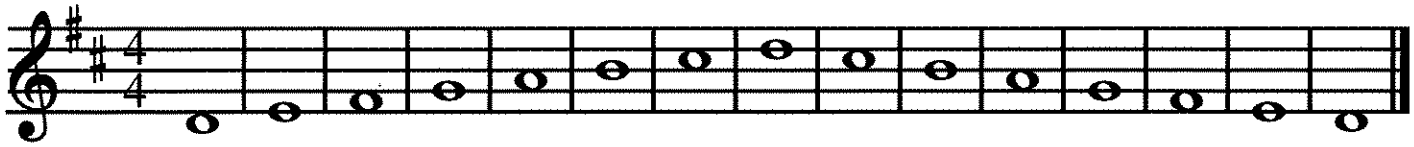

3. Arpeggio with hints

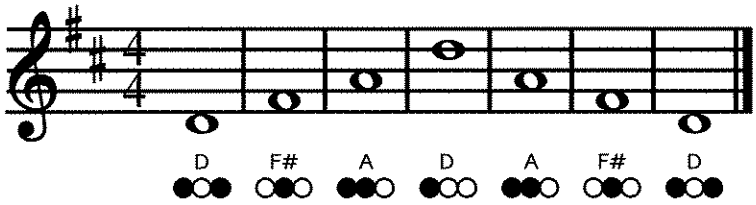

4. Arpeggio

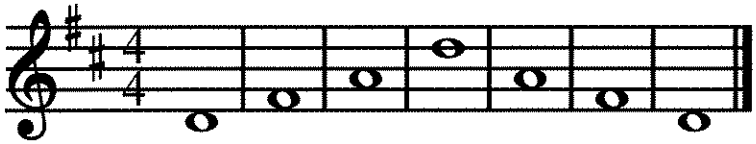

5. Draw the notes of the scale.

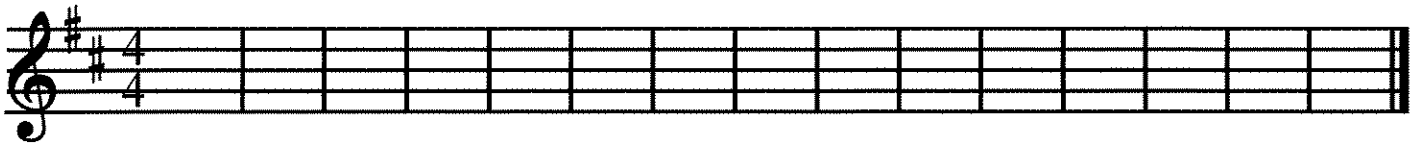

6. Draw the notes of the arpeggio.

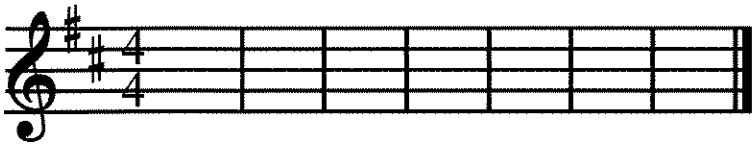

7. Fill-in the measures with notes from the scale in any order.

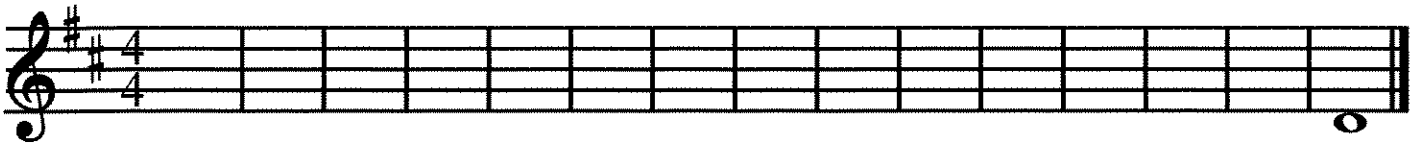

© SillyOMusic

Concert C Scale

BRASS

Trumpet

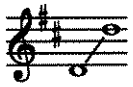

F Horn

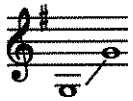

Trombone
Baritone

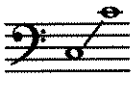

Tuba

WOODWINDS

Flute

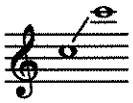

Oboe

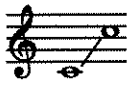

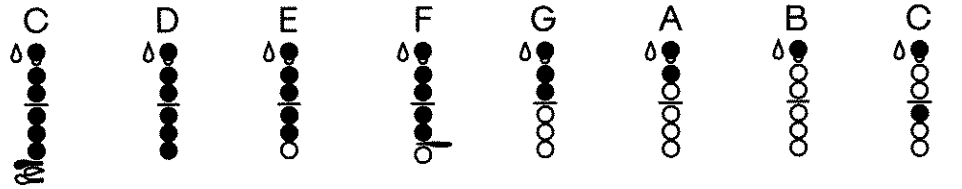

Clarinet

*Alternate fingering

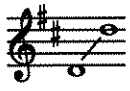

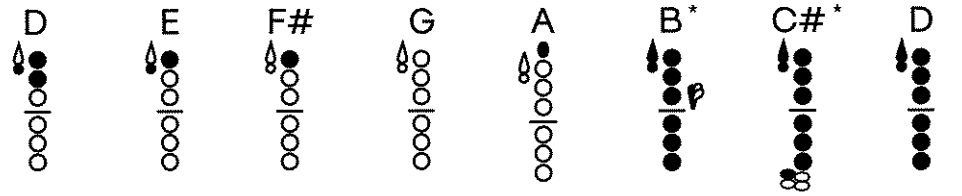

Alto/Bari Sax

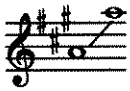

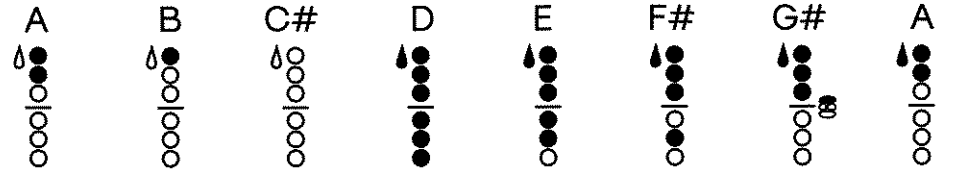

Tenor Sax

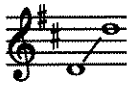

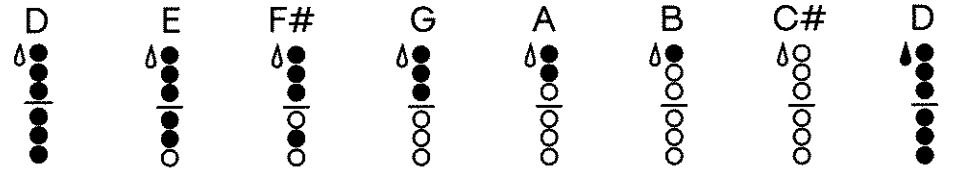

Bassoon

● = whisper key

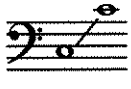

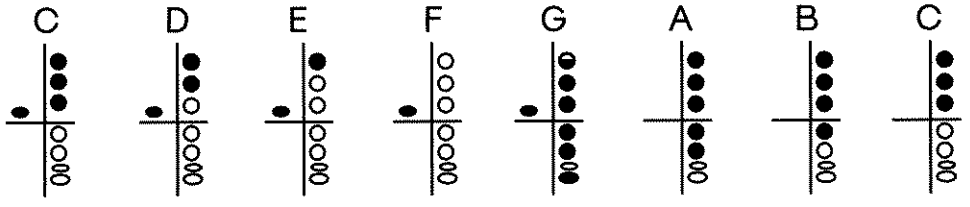

© SillyOMusic

F Horn

Concert C Scale

1. Scale with hints

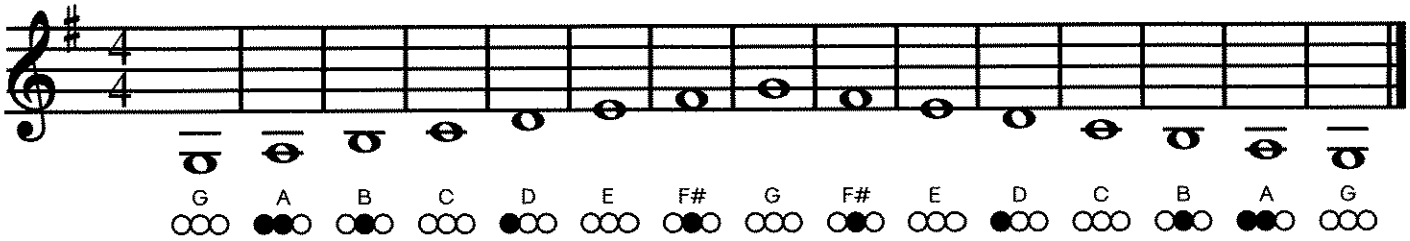

2. Scale

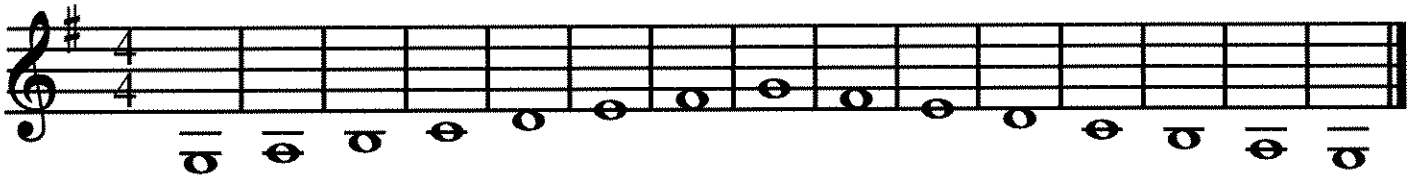

3. Arpeggio with hints

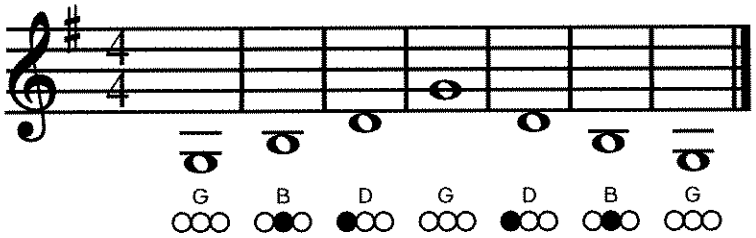

4. Arpeggio

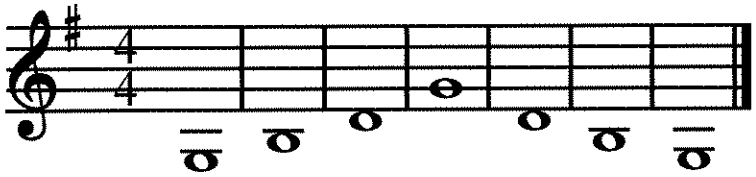

5. Draw the notes of the scale.

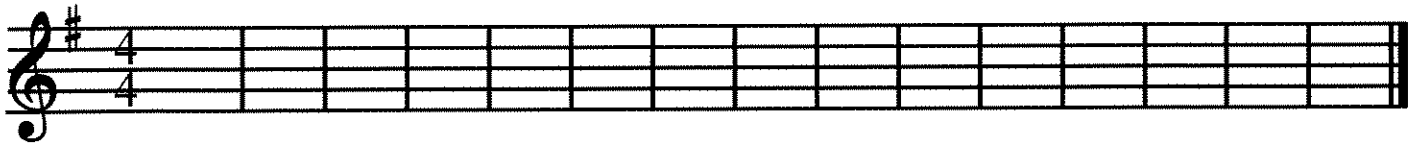

6. Draw the notes of the arpeggio.

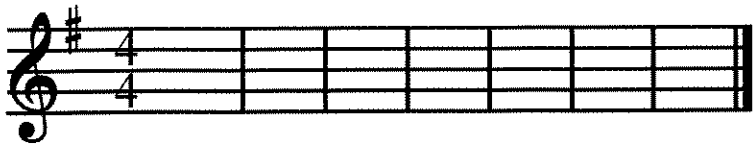

7. Fill-in the measures with notes from the scale in any order.

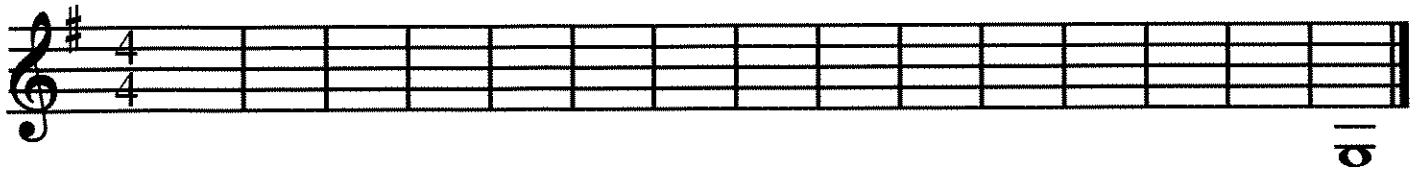

© SillyOMusic

Trombone

Concert C Scale

1. Scale with hints

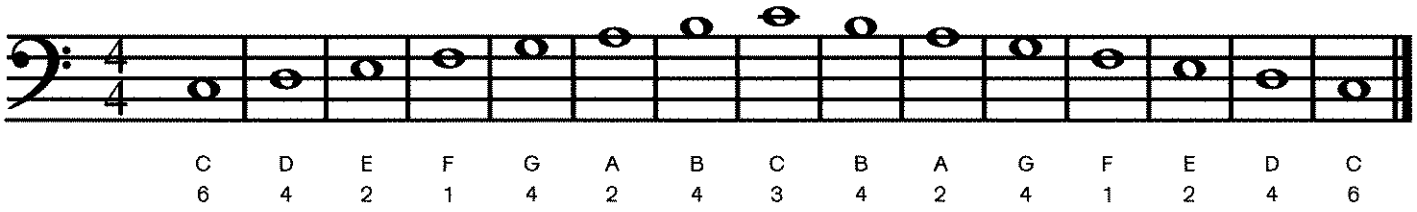

2. Scale

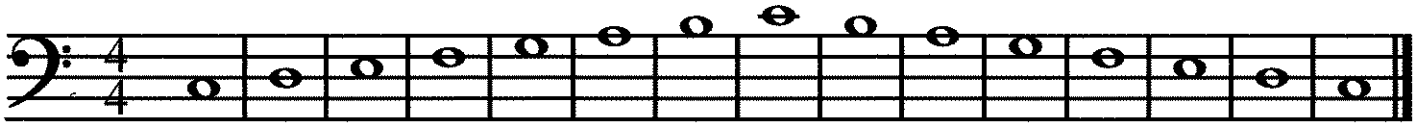

3. Arpeggio with hints

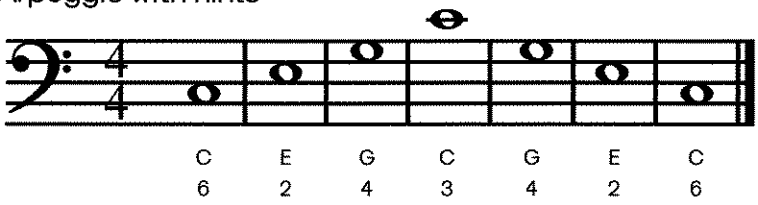

4. Arpeggio

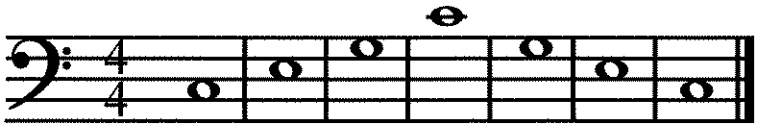

5. Draw the notes of the scale.

6. Draw the notes of the arpeggio.

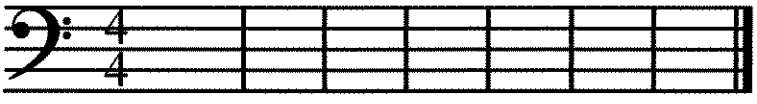

7. Fill-in the measures with notes from the scale in any order.

© SillyOMusic

Baritone

Concert C Scale

1. Scale with hints

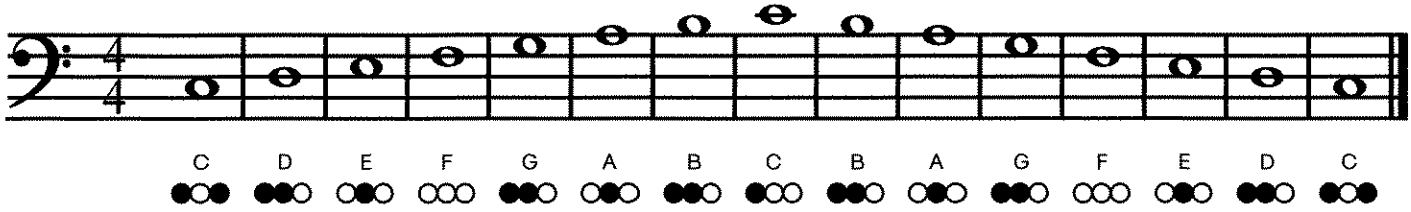

2. Scale

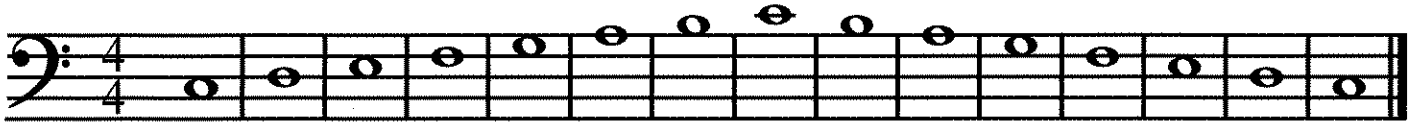

3. Arpeggio with hints

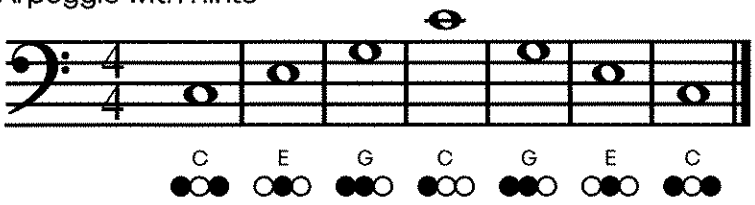

4. Arpeggio

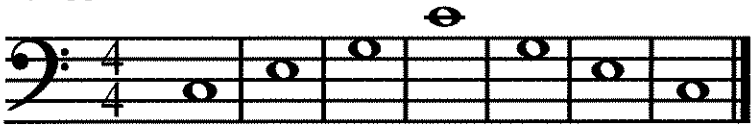

5. Draw the notes of the scale.

6. Draw the notes of the arpeggio.

7. Fill-in the measures with notes from the scale in any order.

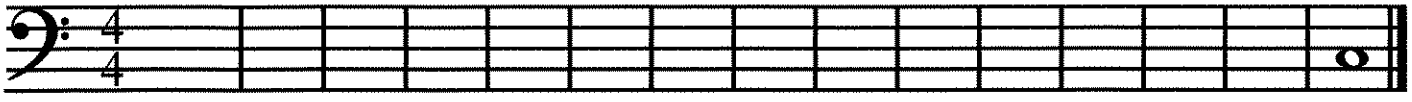

© SillyOMusic

Tuba

Concert C Scale

1. Scale with hints

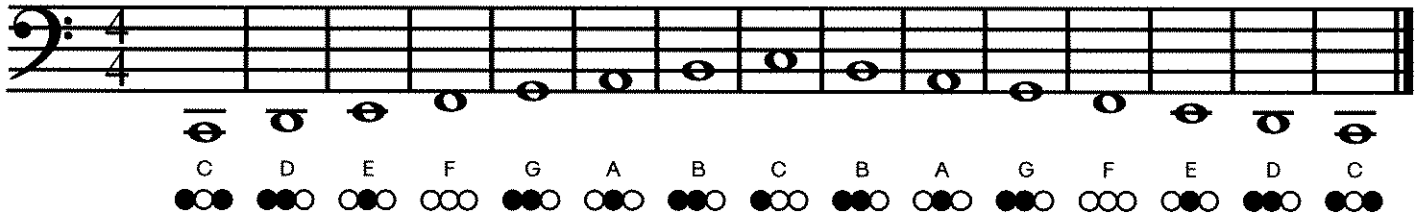

2. Scale

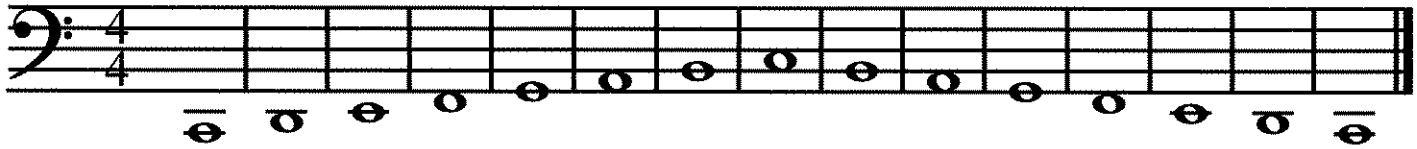

3. Arpeggio with hints

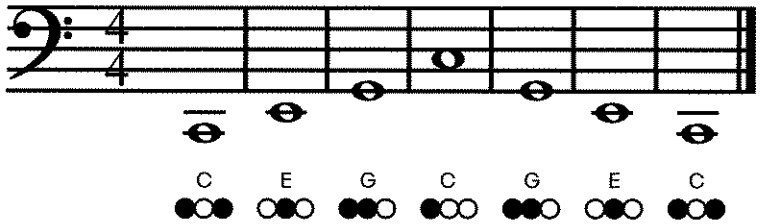

4. Arpeggio

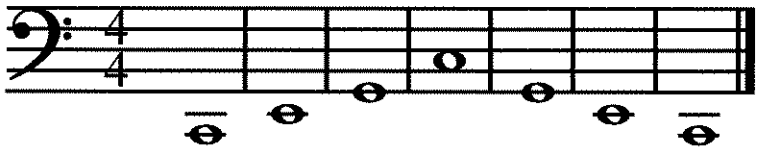

5. Draw the notes of the scale.

6. Draw the notes of the arpeggio.

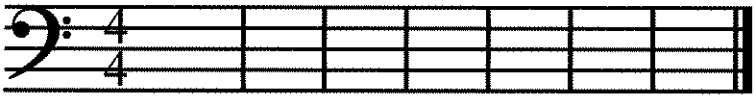

7. Fill-in the measures with notes from the scale in any order.

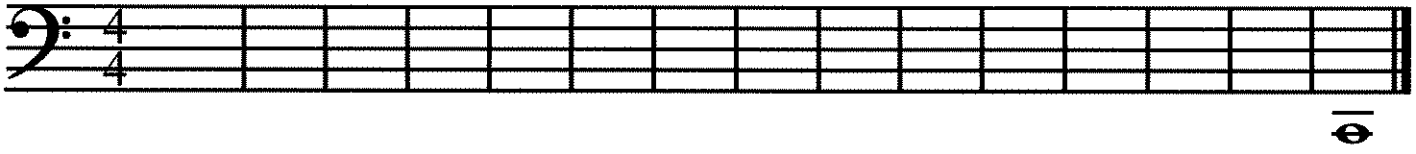

© SillyOMusic

Flute

Concert C Scale

1. Scale with hints

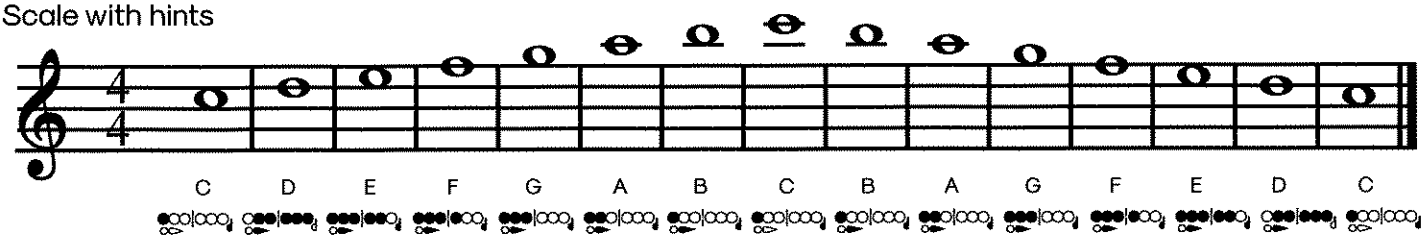

2. Scale

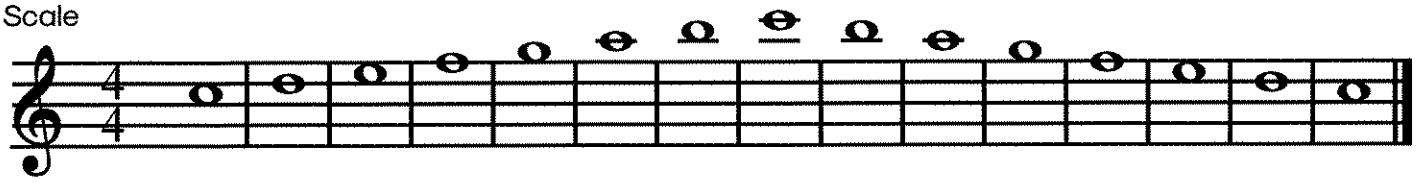

3. Arpeggio with hints

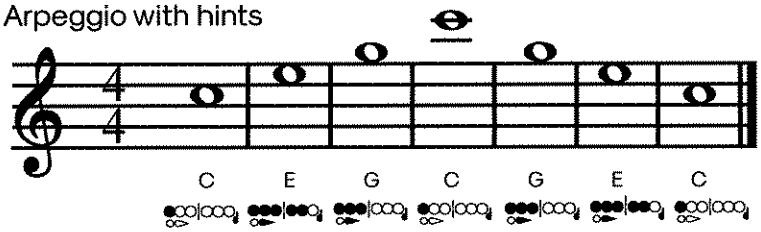

4. Arpeggio

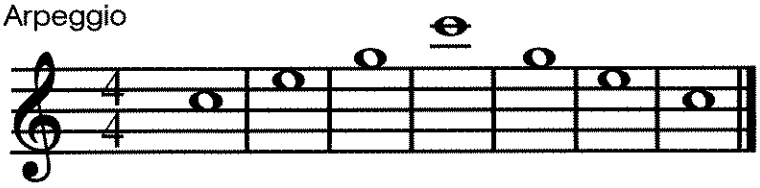

5. Draw the notes of the scale.

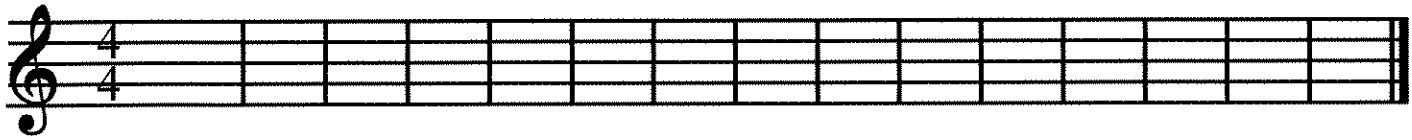

6. Draw the notes of the arpeggio.

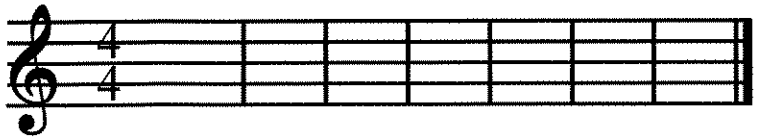

7. Fill-in the measures with notes from the scale in any order.

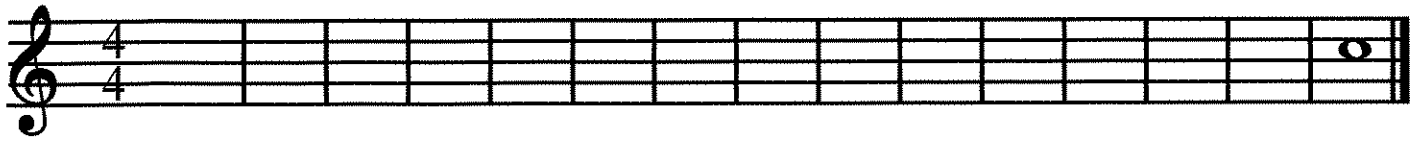

© SillyOMusic

Oboe

Concert C Scale

1. Scale with hints

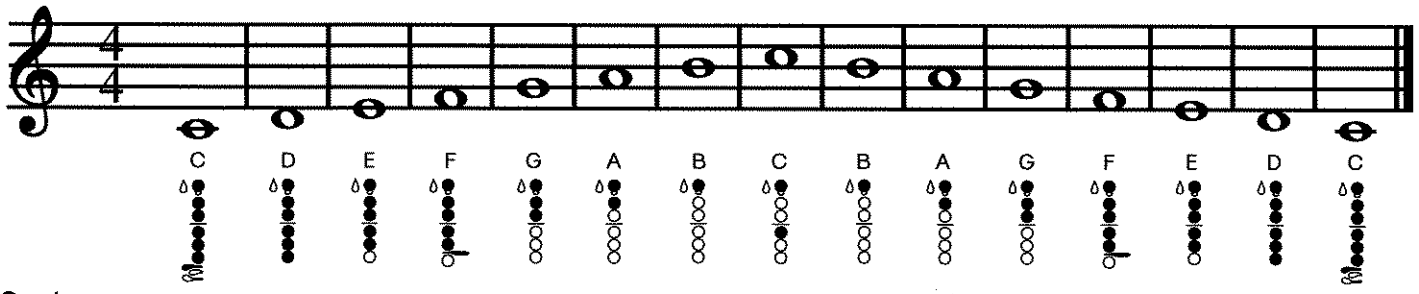

2. Scale

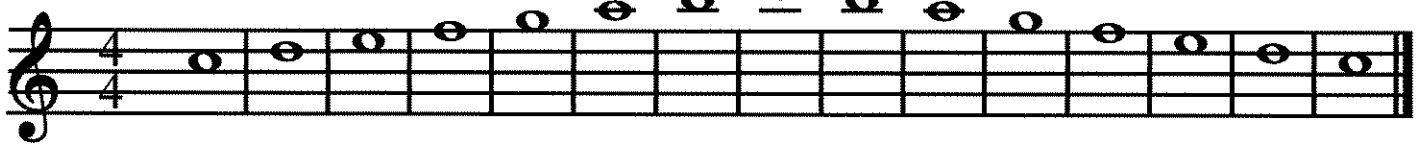

3. Arpeggio with hints

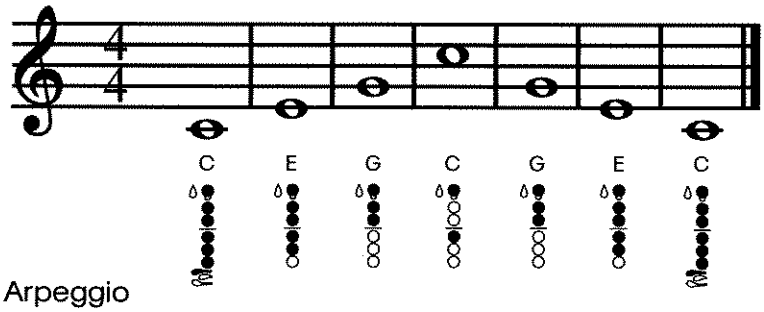

4. Arpeggio

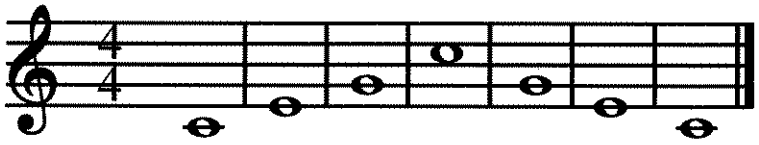

5. Draw the notes of the scale.

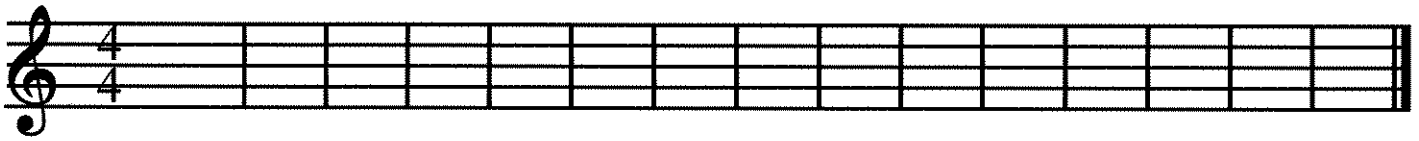

6. Draw the notes of the arpeggio.

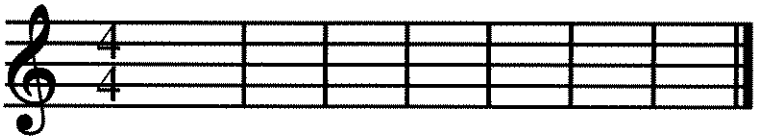

7. Fill-in the measures with notes from the scale in any order.

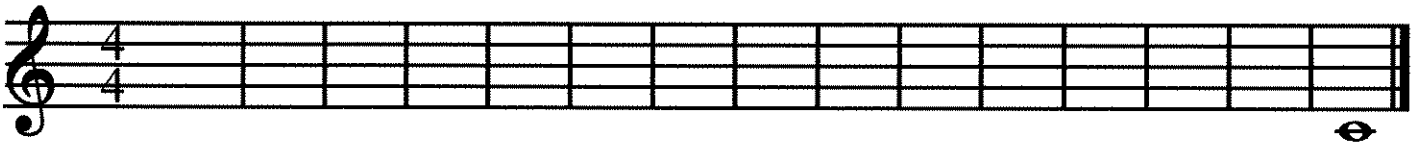

© SillyOMusic

Clarinet

Concert C Scale

1. Scale with hints

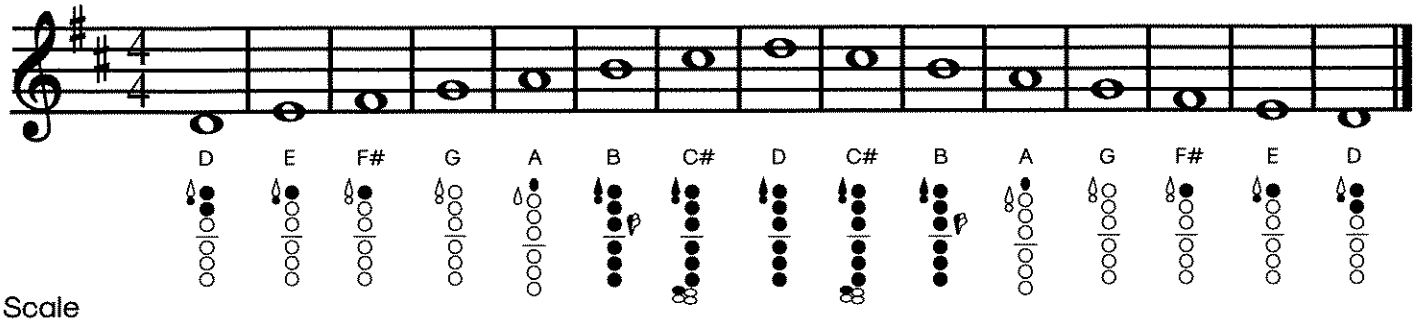

2. Scale

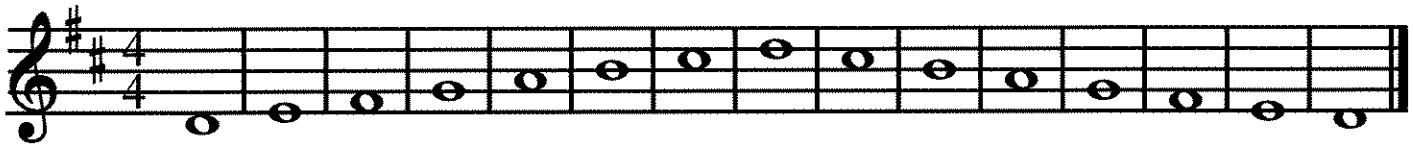

3. Arpeggio with hints

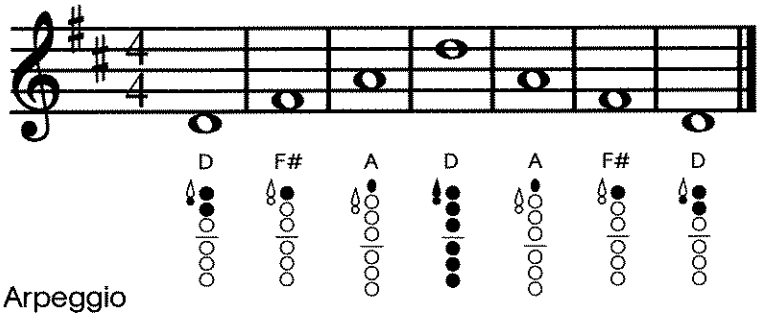

4. Arpeggio

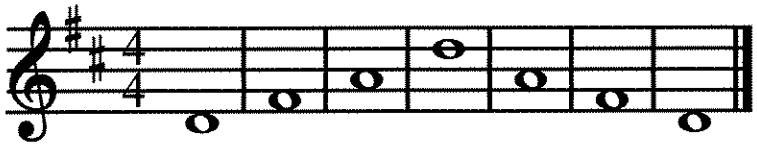

5. Draw the notes of the scale.

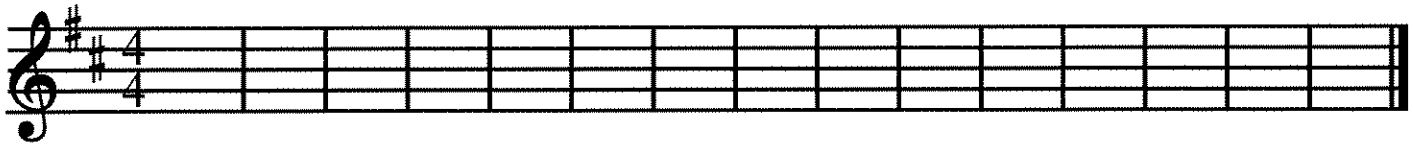

6. Draw the notes of the arpeggio.

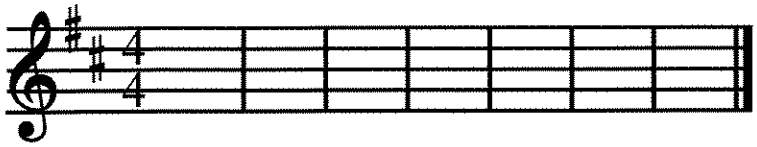

7. Fill-in the measures with notes from the scale in any order.

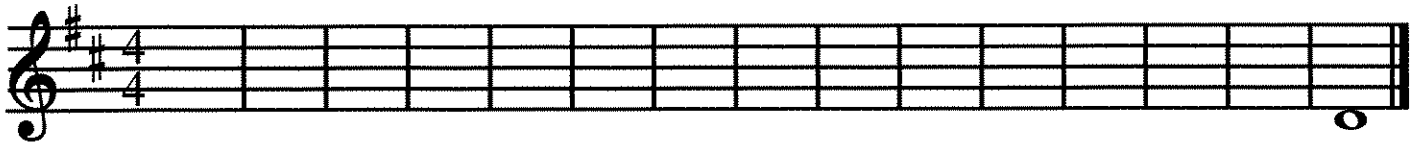

© SillyOMusic

Alto/Baritone Saxophone

Concert C Scale

1. Scale with hints

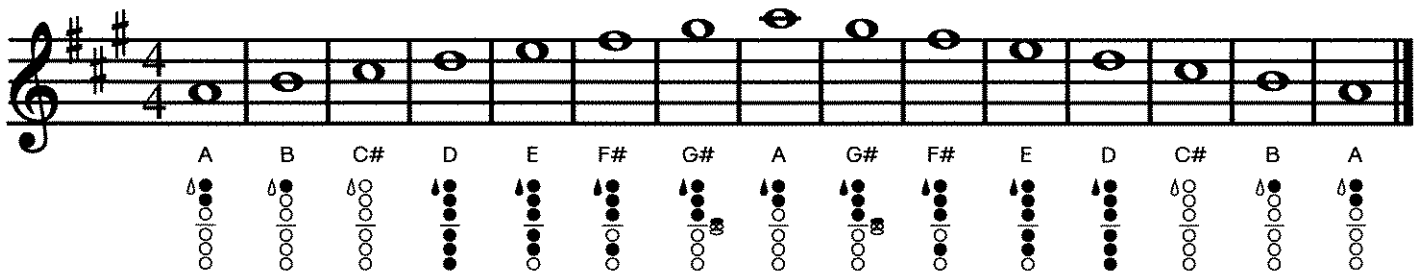

2. Scale

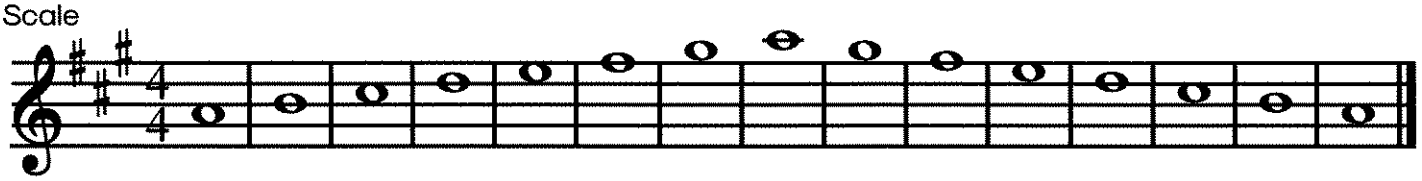

3. Arpeggio with hints

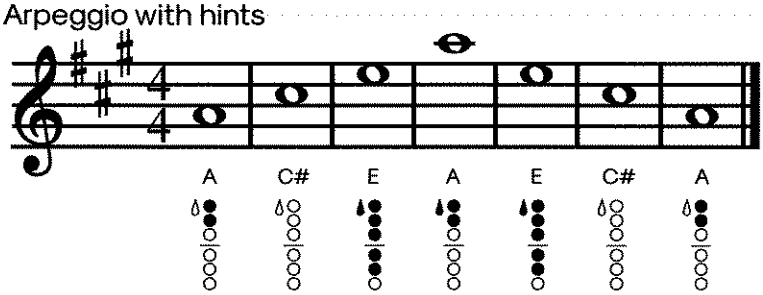

4. Arpeggio

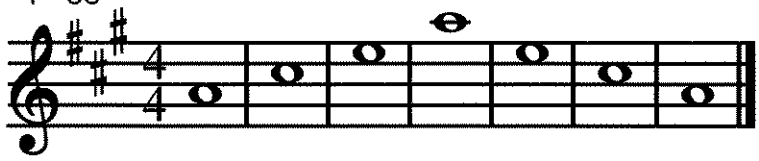

5. Draw the notes of the scale.

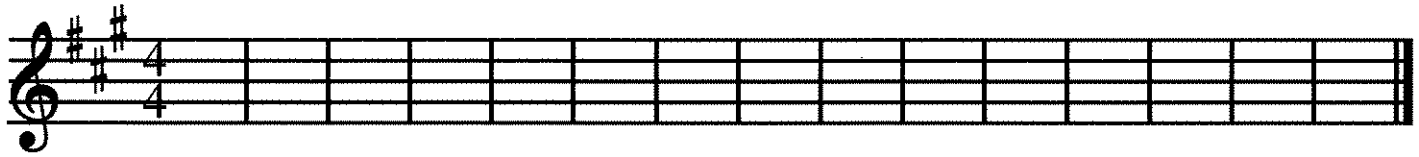

6. Draw the notes of the arpeggio.

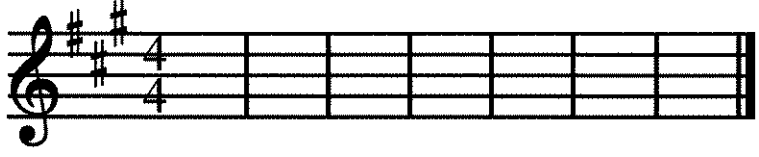

7. Fill-in the measures with notes from the scale in any order.

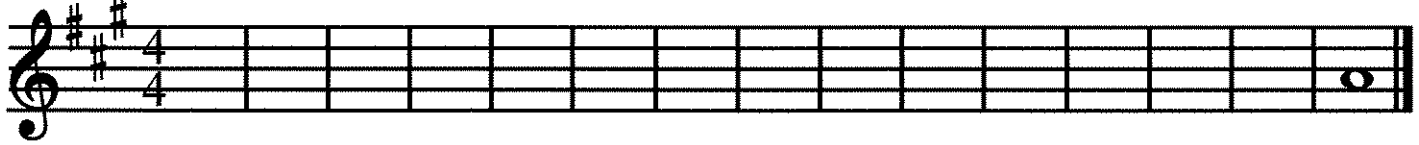

© SillyOMusic

Tenor Saxophone

Concert C Scale

1. Scale with hints

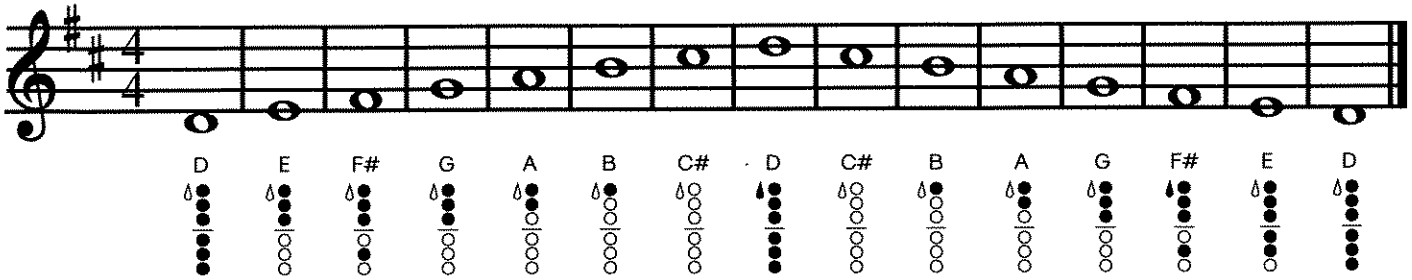

2. Scale

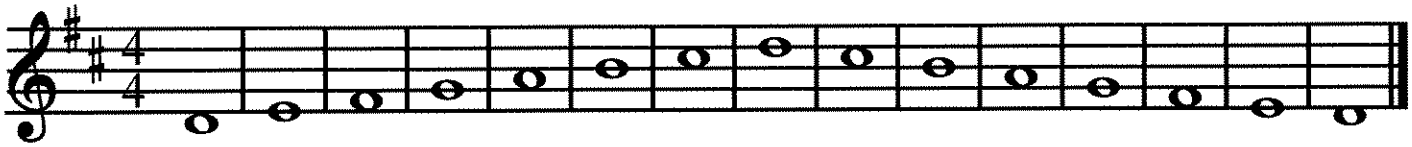

3. Arpeggio with hints

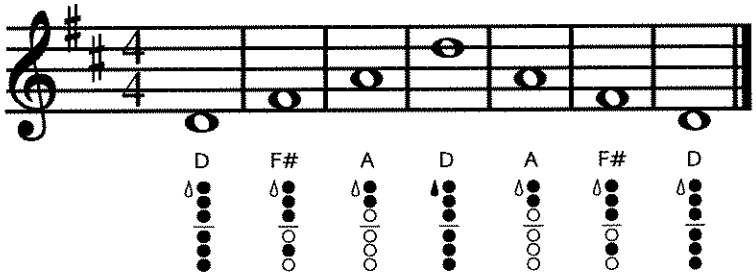

4. Arpeggio

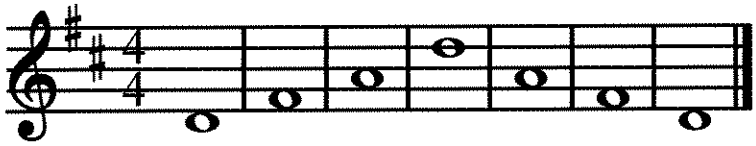

5. Draw the notes of the scale.

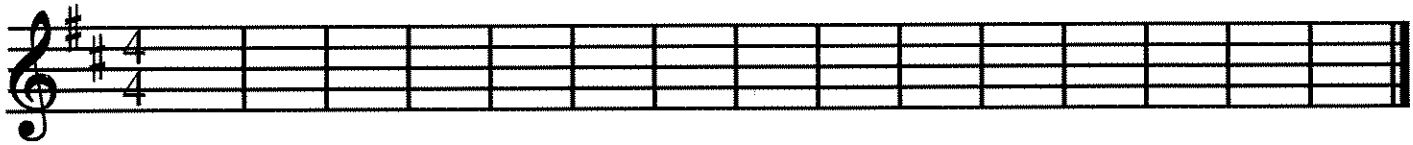

6. Draw the notes of the arpeggio.

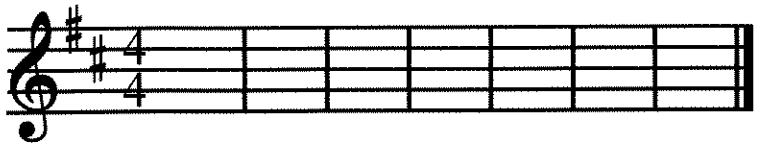

7. Fill-in the measures with notes from the scale in any order.

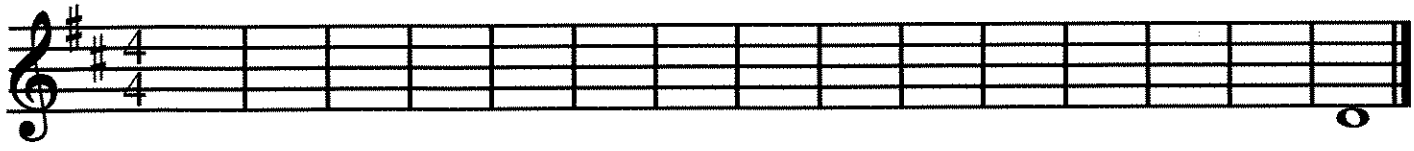

© SillyOMusic

Bassoon

Concert C Scale

1. Scale with hints

● = whisper key

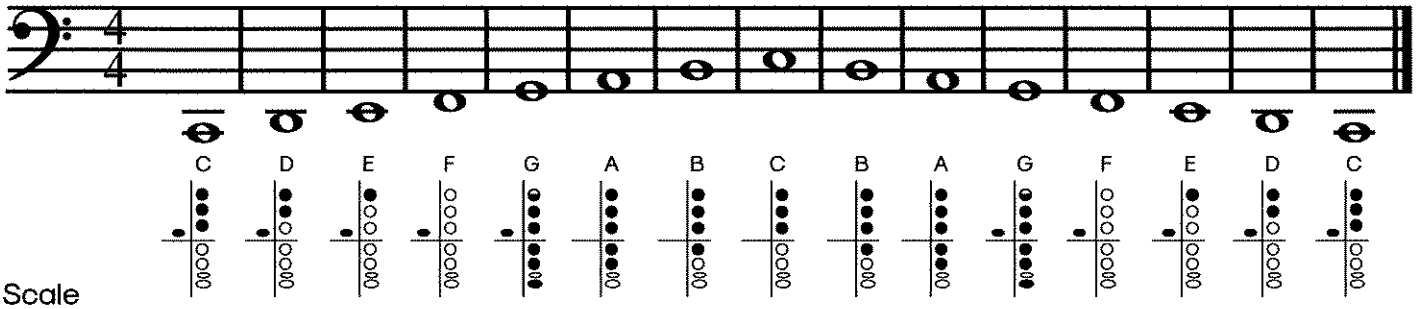

2. Scale

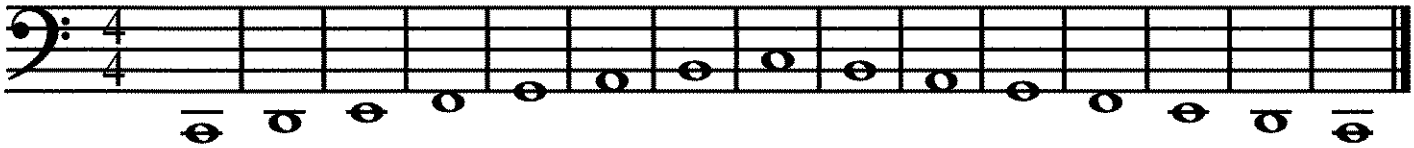

3. Arpeggio with hints

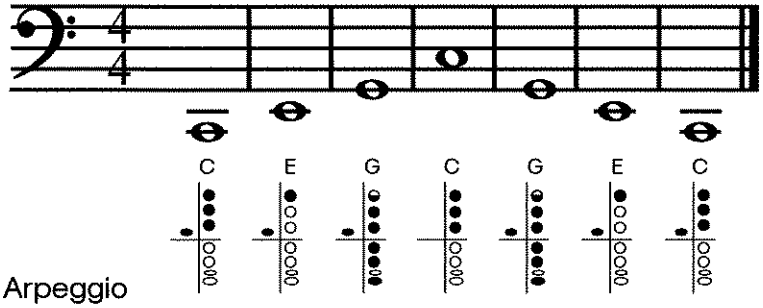

4. Arpeggio

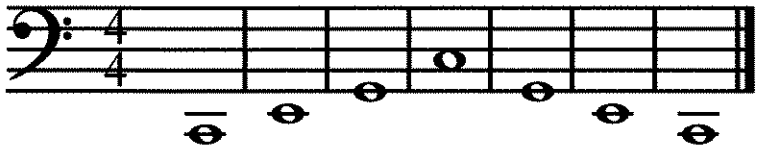

5. Draw the notes of the scale.

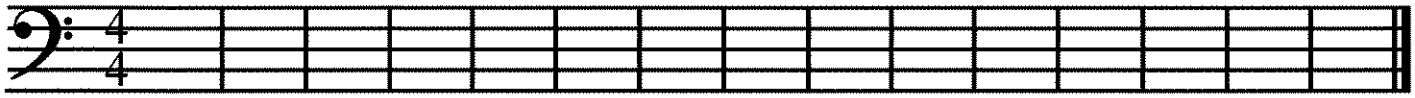

6. Draw the notes of the arpeggio.

7. Fill-in the measures with notes from the scale in any order.

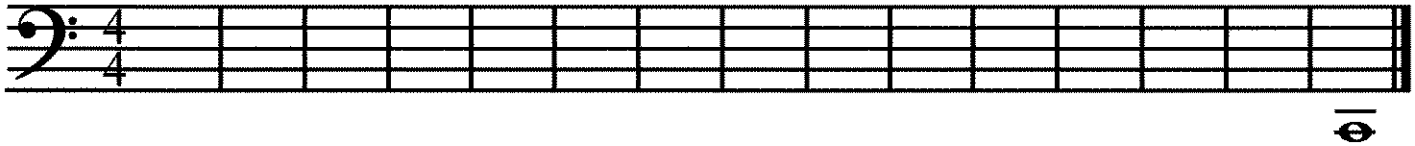

© SillyOMusic

Concert Ab Scale

BRASS

Trumpet

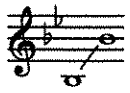

Bb	C	D	Eb	F	G	A	Bb
●○○	○○○	●●●	○●●	●○○	○○○	●●○	●○○

F Horn

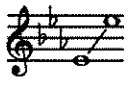

Eb	F	G	Ab	Bb	C	D	Eb
○●○	●○○	○○○	○●●	●○○	○○○	○○○	○●○

Trombone
Baritone

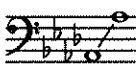

Ab	Bb	C	Db	Eb	F	G	Ab
3	1	6	5	3	1	4	3
●○○	○○○	●●●	○●●	●○○	○○○	●●○	●○○

Tuba

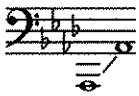

Ab	Bb	C	Db	Eb	F	G	Ab
●○○	○○○	●●●	○●●	●○○	○○○	●●○	●○○

WOODWINDS

Flute

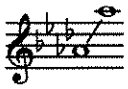

Oboe

*Alternate fingering

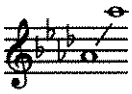

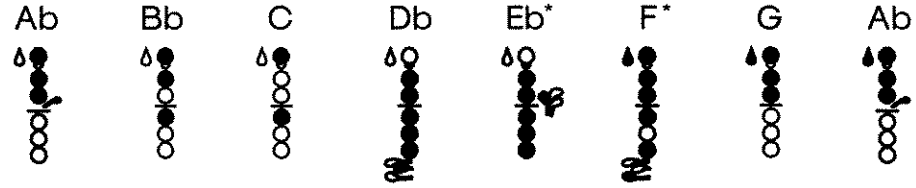

Clarinet

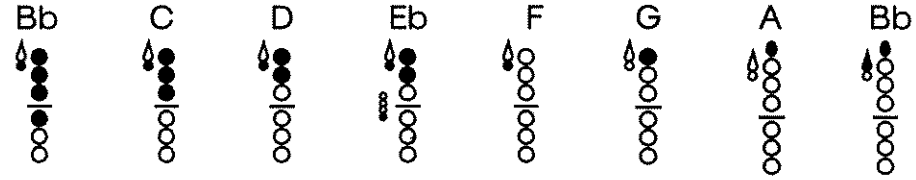

Alto/Bari Sax

*Bis fingering - hover first finger over both top keys for entirety of scale.

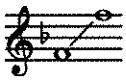

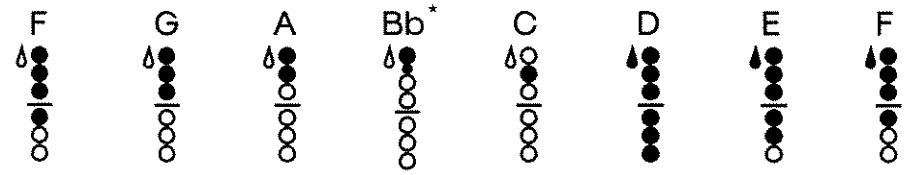

Tenor Sax

*Bis

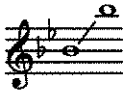

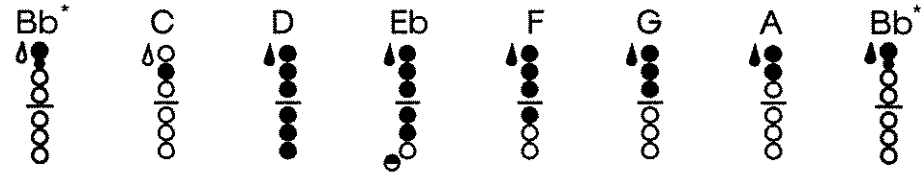

Bassoon

● = whisper key

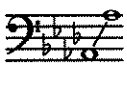

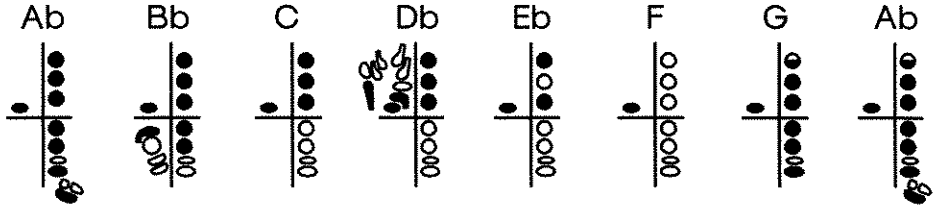

© SillyOMusic

Flute

Concert Ab Scale

1. Scale with hints

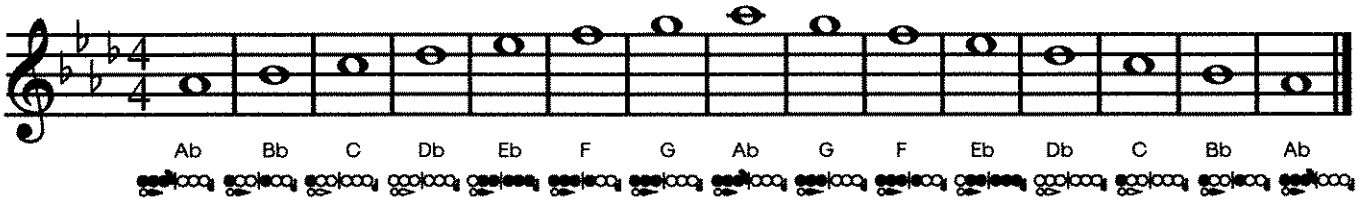

2. Scale

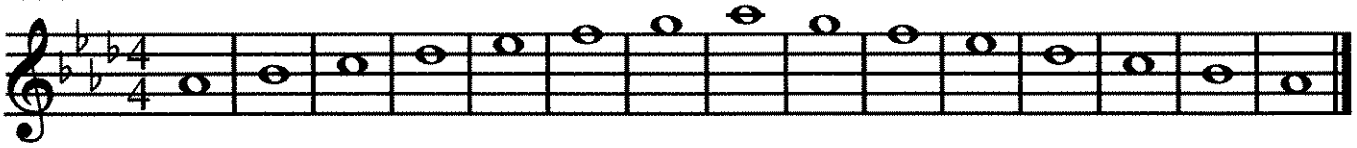

3. Arpeggio with hints

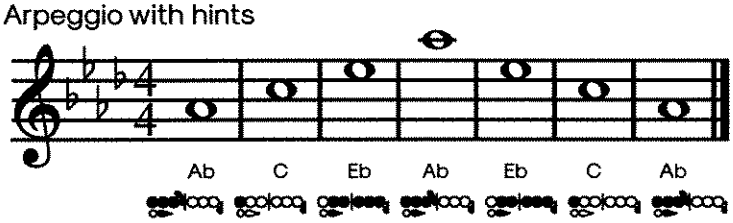

4. Arpeggio

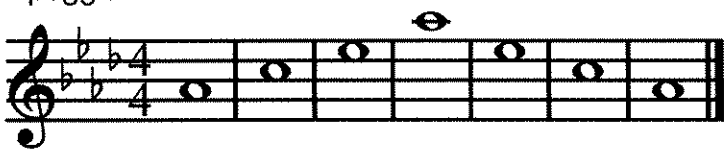

5. Draw the notes of the scale.

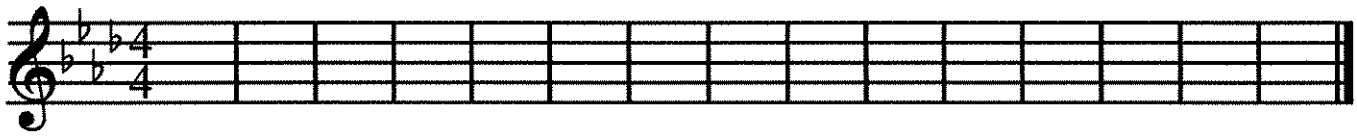

6. Draw the notes of the arpeggio.

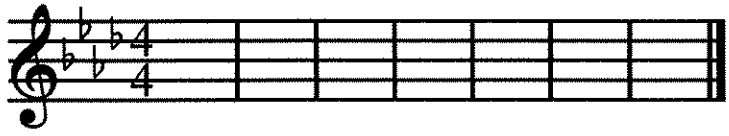

7. Fill-in the measures with notes from the scale in any order.

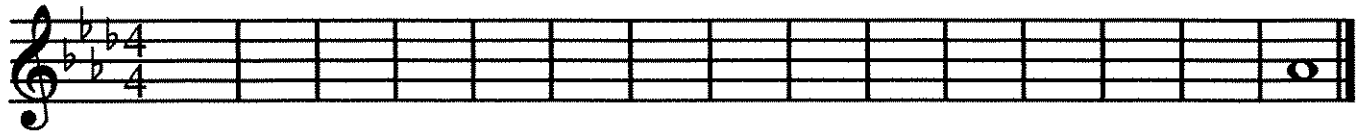

© SillyOMusic

Clarinet

Concert Ab Scale

1. Scale with hints

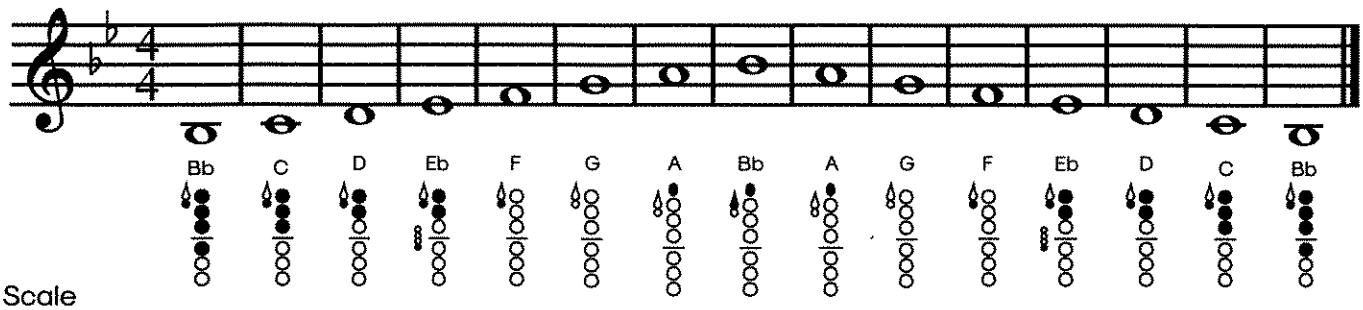

2. Scale

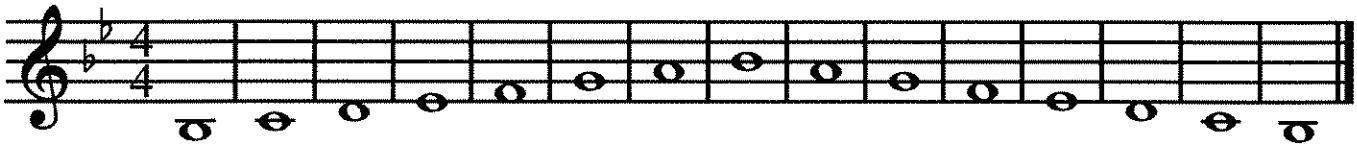

3. Arpeggio with hints

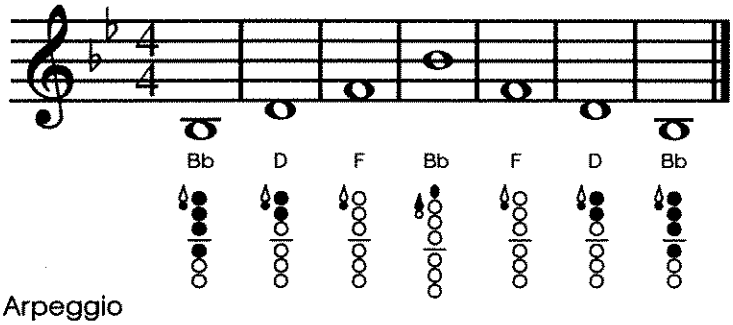

4. Arpeggio

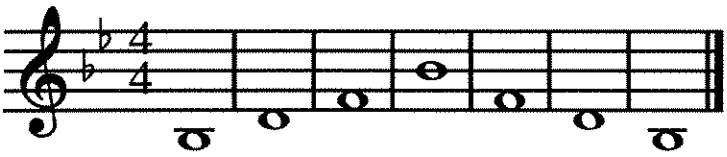

5. Draw the notes of the scale.

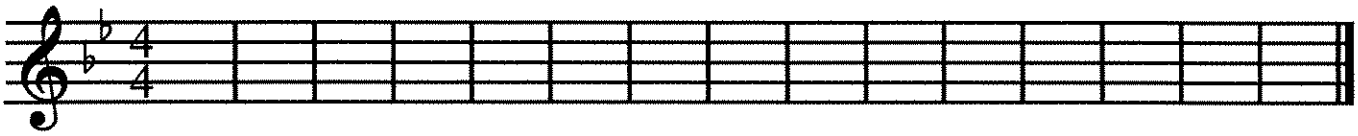

6. Draw the notes of the arpeggio.

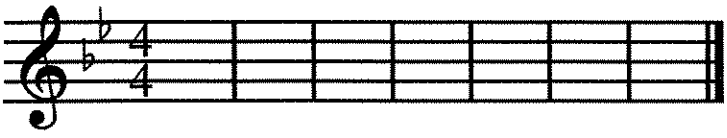

7. Fill-in the measures with notes from the scale in any order.

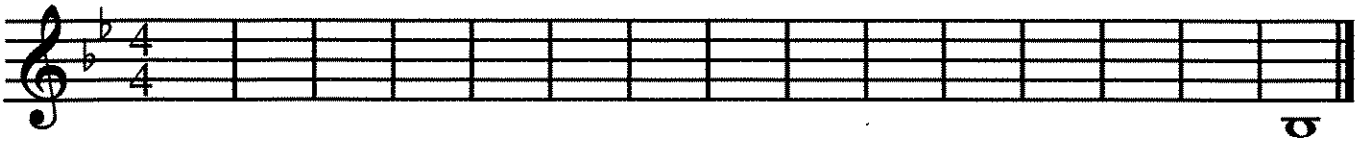

© SillyOMusic

Alto/Baritone Saxophone

Concert Ab Scale

1. Scale with hints

*Bis fingering - hover first finger over both top keys for entirety of scale.

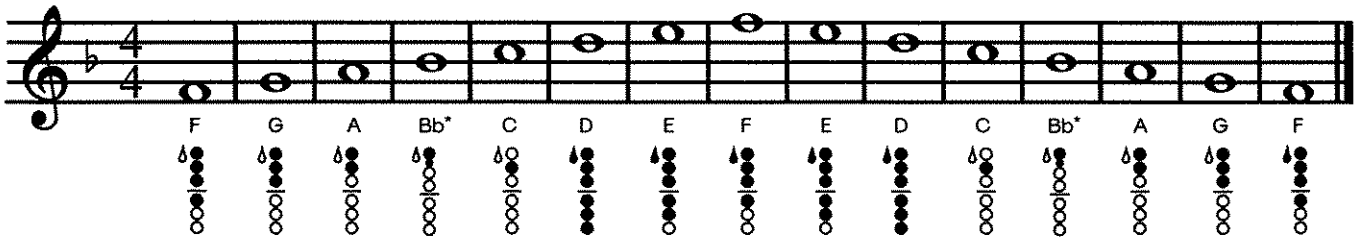

2. Scale

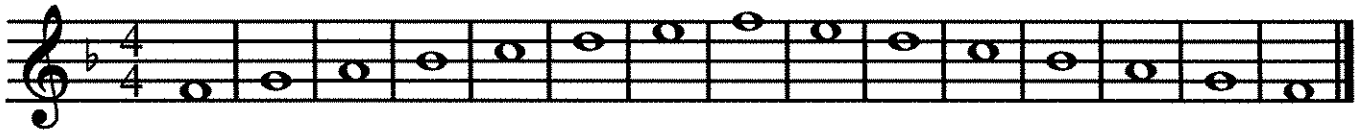

3. Arpeggio with hints

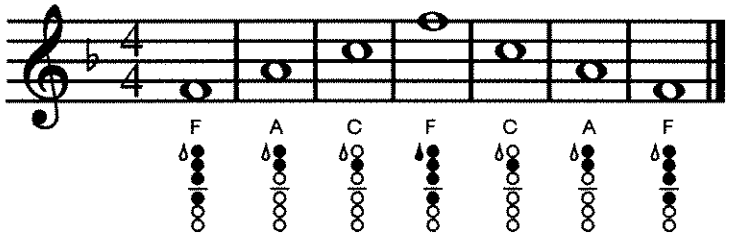

4. Arpeggio

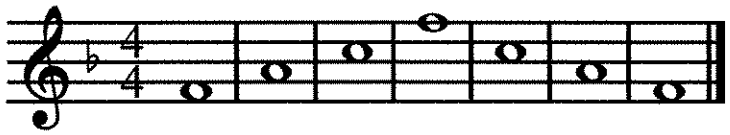

5. Draw the notes of the scale.

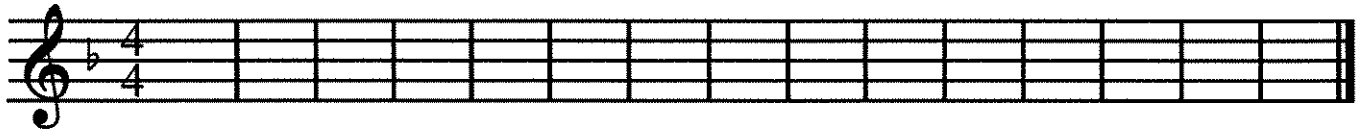

6. Draw the notes of the arpeggio.

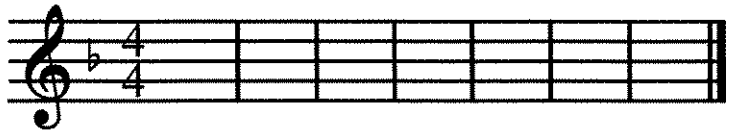

7. Fill-in the measures with notes from the scale in any order.

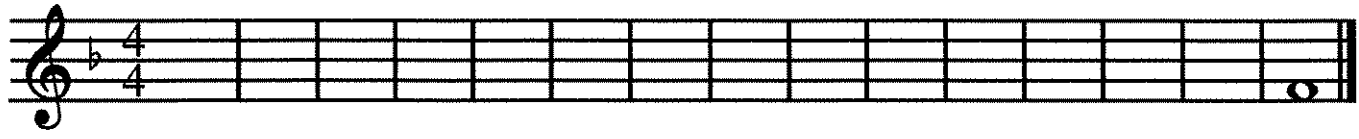

© SillyOMusic

Tenor Saxophone

Concert Ab Scale

1. Scale with hints

*Bis fingering - hover first finger over both top keys for entirety of scale.

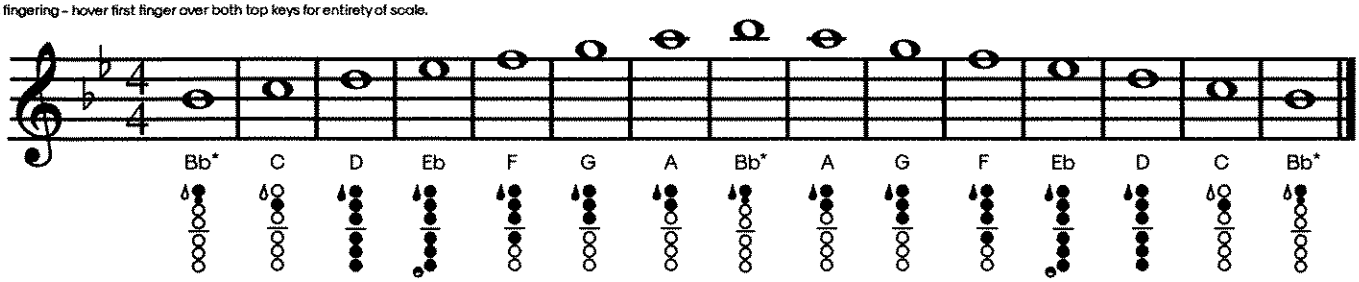

2. Scale

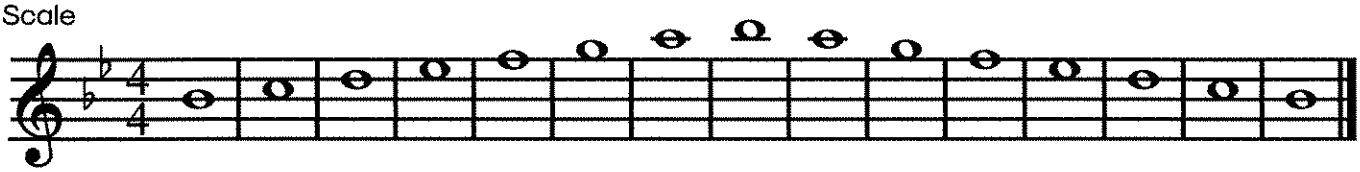

3. Arpeggio with hints

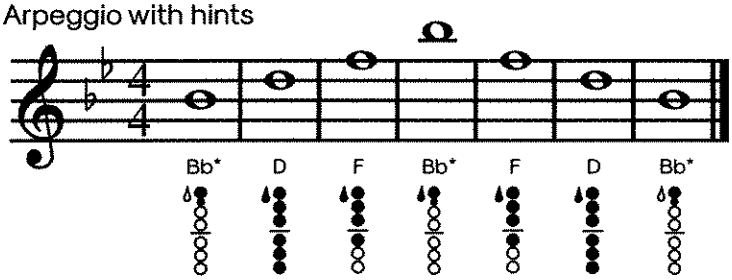

4. Arpeggio

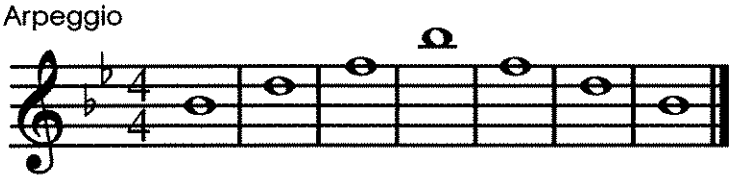

5. Draw the notes of the scale.

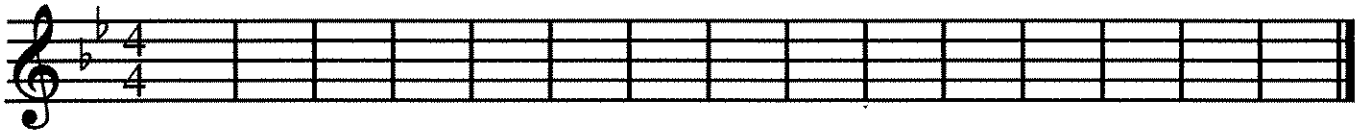

6. Draw the notes of the arpeggio.

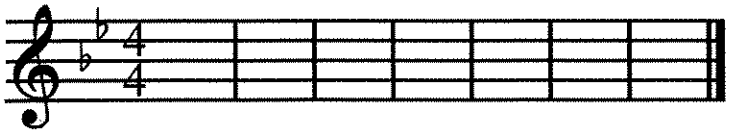

7. Fill-in the measures with notes from the scale in any order.

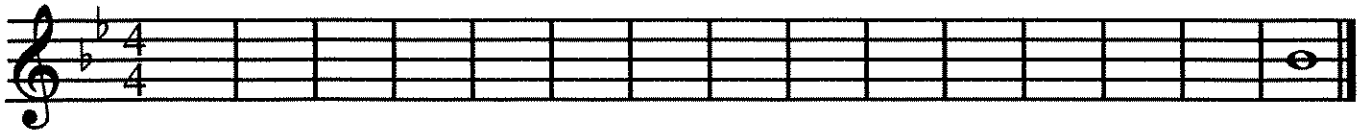

© SillyOMusic

Trumpet

Concert Ab Scale

1. Scale with hints

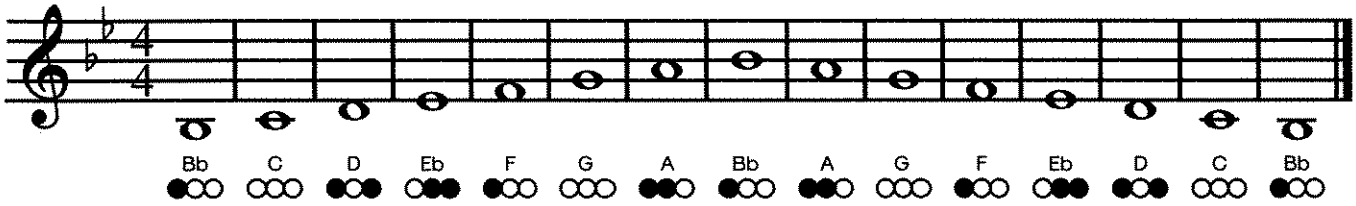

2. Scale

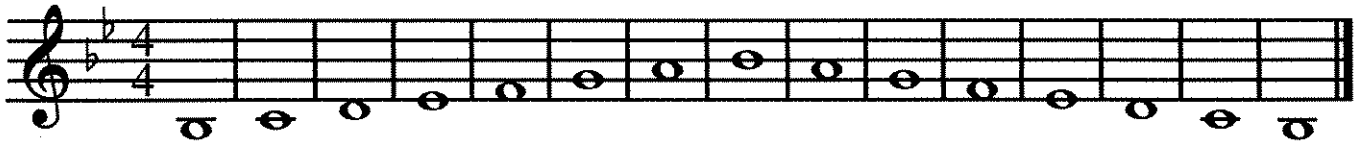

3. Arpeggio with hints

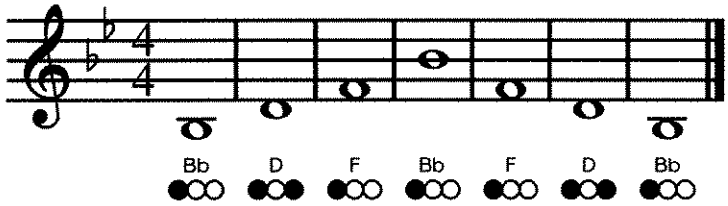

4. Arpeggio

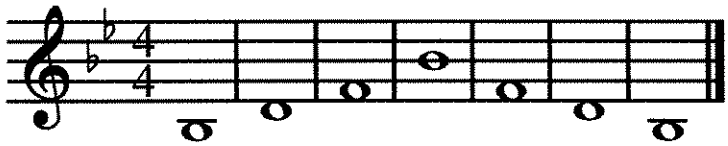

5. Draw the notes of the scale.

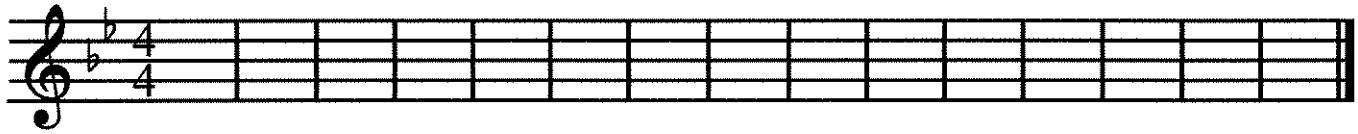

6. Draw the notes of the arpeggio.

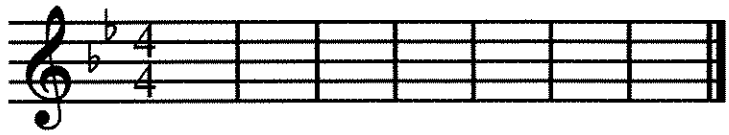

7. Fill-in the measures with notes from the scale in any order.

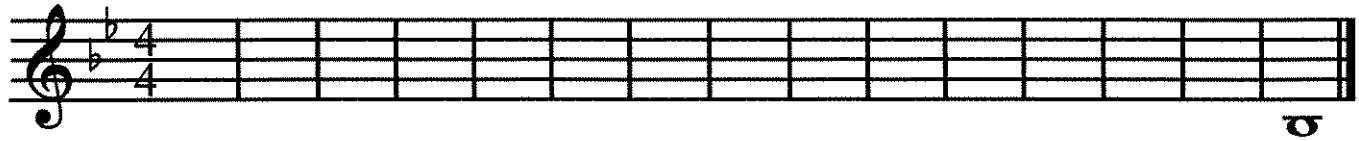

© SillyOMusic

Trombone

Concert Ab Scale

1. Scale with hints

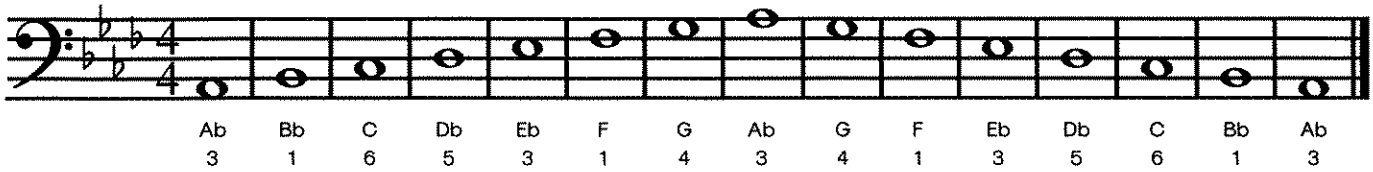

2. Scale

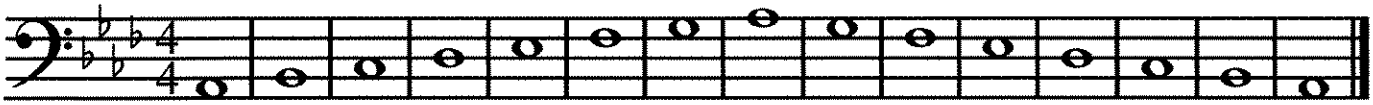

3. Arpeggio with hints

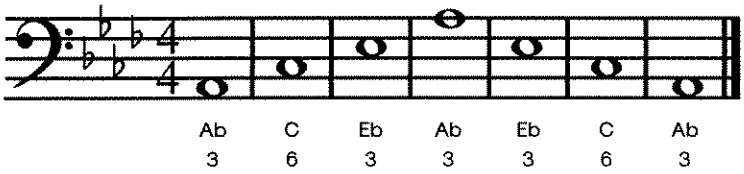

4. Arpeggio

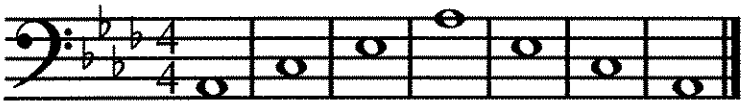

5. Draw the notes of the scale.

6. Draw the notes of the arpeggio.

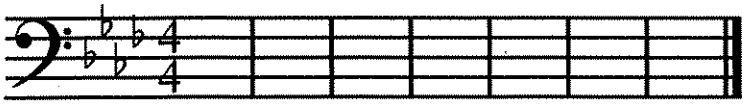

7. Fill-in the measures with notes from the scale in any order.

© SillyOMusic

Baritone B.C.

Concert Ab Scale

1. Scale with hints

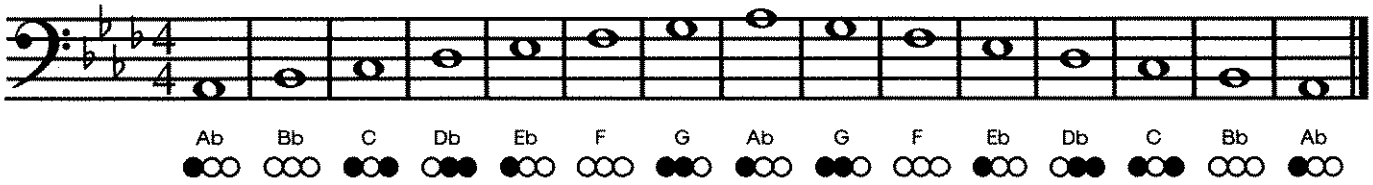

2. Scale

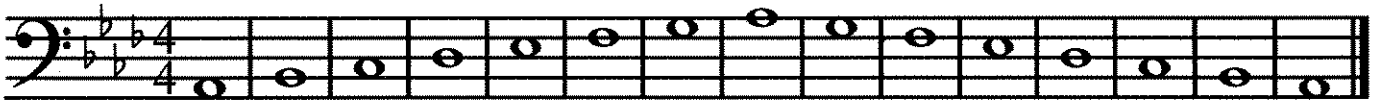

3. Arpeggio with hints

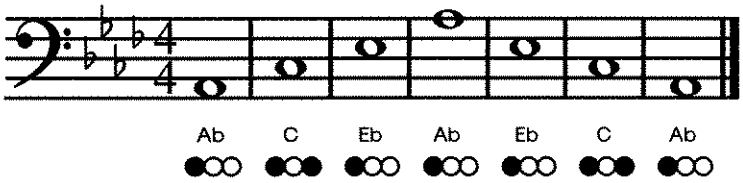

4. Arpeggio

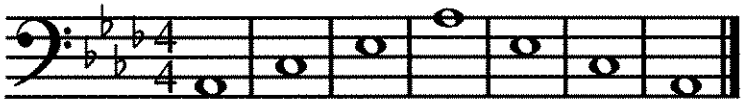

5. Draw the notes of the scale.

6. Draw the notes of the arpeggio.

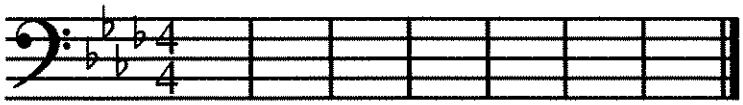

7. Fill-in the measures with notes from the scale in any order.

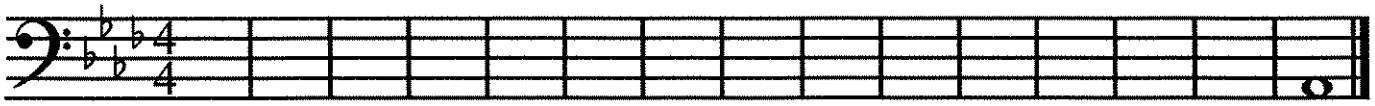

© SillyOMusic

Tuba

Concert Ab Scale

1. Scale with hints

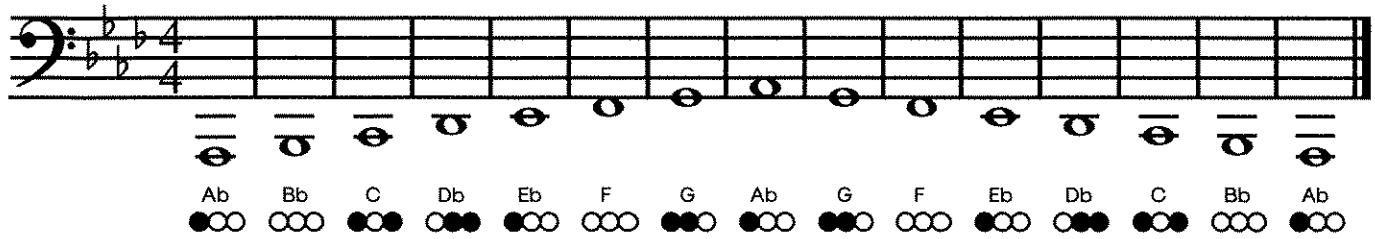

2. Scale

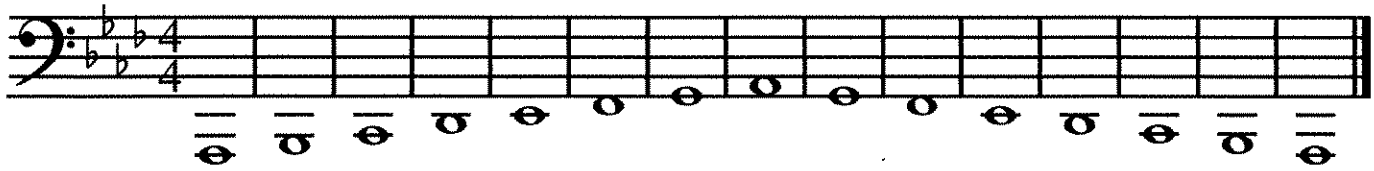

3. Arpeggio with hints

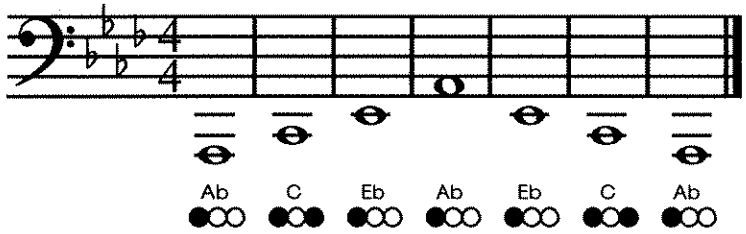

4. Arpeggio

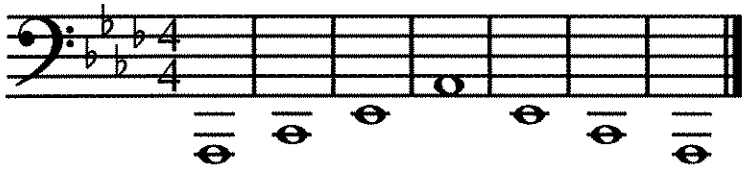

5. Draw the notes of the scale.

6. Draw the notes of the arpeggio.

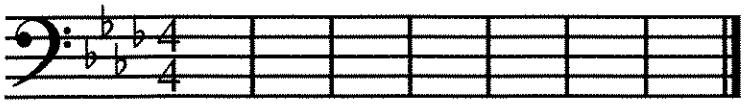

7. Fill-in the measures with notes from the scale in any order.

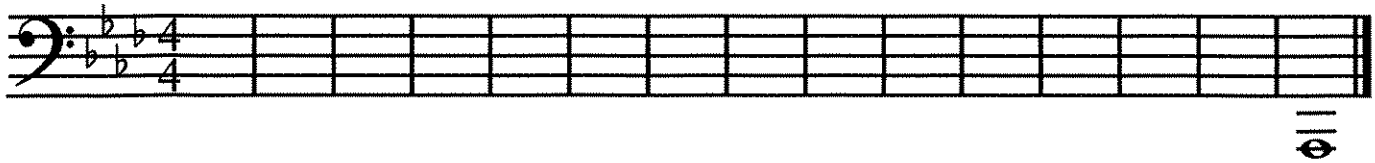

© SillyOMusic

SCI-TECH BAND / MTM MASTER PRACTICE CHECKLIST

FIRST 5 NOTES

☐ Do ☐ Re ☐ Mi ☐ Fa ☐ So ☐ *La* ☐ *Ti* ☐ *Do*

MAJOR SCALES

☐ Bb ☐ B ☐ C ☐ C#/Db ☐ D ☐ Eb ☐ E ☐ F ☐ F#/Gb ☐ G ☐ Ab ☐ A

NATURAL MINOR SCALES

☐ Bb ☐ B ☐ C ☐ C#/Db ☐ D ☐ Eb ☐ E ☐ F ☐ F#/Gb ☐ G ☐ Ab ☐ A

HARMONIC MINOR SCALES

☐ Bb ☐ B ☐ C ☐ C#/Db ☐ D ☐ Eb ☐ E ☐ F ☐ F#/Gb ☐ G ☐ Ab ☐ A

BLUES SCALES

☐ Bb ☐ B ☐ C ☐ C#/Db ☐ D ☐ Eb ☐ E ☐ F ☐ F#/Gb ☐ G ☐ Ab ☐ A

CHROMATIC SCALES

☐ 1 Octave Chromatic Scale (Concert Bb) ☐ 2 Octave Chromatic Scale (Concert Bb)

SUETA RHYTHM CHARTS

☐ 1 ☐ 2 ☐ 3 ☐ 4 ☐ 5 ☐ 6 ☐ 7 ☐ 8 ☐ 9 ☐ 10 ☐ 11 ☐ 12 ☐ 13 ☐ 14 ☐ 15 ☐ 16 ☐ 17 ☐ 18
☐ 19 ☐ 20 ☐ 21 ☐ 22 ☐ 23 ☐ 24 ☐ 25 ☐ 26 ☐ 27 ☐ 28 ☐ 29 ☐ 30 ☐ 31 ☐ 32 ☐ 33 ☐ 34
☐ 35 ☐ 36 ☐ 37 ☐ 38 ☐ 39 ☐ 40 ☐ 41 ☐ 42 ☐ 43 ☐ 44 ☐ 45 ☐ 46 ☐ 47 ☐ 48 ☐ 49 ☐ 50
☐ 51 ☐ 52 ☐ 53 ☐ 54 ☐ 55 ☐ 56 ☐ 57 ☐ 58 ☐ 59 ☐ 60 ☐ 61 ☐ 62 ☐ 63 ☐ 64 ☐ 65

RHYHTHM CHARTS (in Band Handbook)

☐ Unit I Rhythm Exercise ☐ Beginning Rhythms ☐ Rhythm Sheet I
☐ Quarters, Eighths, & Rests ☐ Offbeats 1 ☐ Offbeats 2 ☐ Rhythm Grid

FUNDAMENTAL RHYTHMS

☐ 1 ☐ 2 ☐ 3 ☐ 4 ☐ 5 ☐ 6 ☐ 7 ☐ 8 ☐ 9 ☐ 10 ☐ 11 ☐ 12 ☐ 13 ☐ 14 ☐ 15 ☐ 16 ☐ 17 ☐ 18
☐ 19 ☐ 20 ☐ 21 ☐ 22 ☐ 23 ☐ 24 ☐ 25 ☐ 26 ☐ 27 ☐ 28 ☐ 29 ☐ 30 ☐ 31 ☐ 32 ☐ 33 ☐ 34
☐ 35 ☐ 36 ☐ 37 ☐ 38 ☐ 39 ☐ 40 ☐ 41 ☐ 42 ☐ 43 ☐ 44 ☐ 45 ☐ 46 ☐ 47 ☐ 48 ☐ 49 ☐ 50
☐ 51 ☐ 52 ☐ 53 ☐ 54 ☐ 55 ☐ 56 ☐ 57 ☐ 58 ☐ 59 ☐ 60 ☐ 61 ☐ 62 ☐ 63 ☐ 64 ☐ 65 ☐ 66
☐ 67 ☐ 68 ☐ 69 ☐ 70 ☐ 71 ☐ 72 ☐ 73 ☐ 74 ☐ 75 ☐ 76 ☐ 77 ☐ 78 ☐ 79 ☐ 80 ☐ 81 ☐ 82
☐ 83 ☐ 84 ☐ 85 ☐ 86 ☐ 87 ☐ 88 ☐ 89 ☐ 90 ☐ 91 ☐ 92 ☐ 93 ☐ 94 ☐ 95 ☐ 96 ☐ 97 ☐ 98
☐ 99 ☐ 100 ☐ 101 ☐ 102 ☐ 103 ☐ 104 ☐ 105 ☐ 106 ☐ 107 ☐ 108 ☐ 109 ☐ 110 ☐ 111
☐ 112 ☐ 113 ☐ 114 ☐ 115 ☐ 116 ☐ 117 ☐ 118 ☐ 119 ☐ 120 ☐ 121 ☐ 122 ☐ 123 ☐ 124
☐ 125 ☐ 126 ☐ 127 ☐ 128 ☐ 129 ☐ 130 ☐ 131 ☐ 132 ☐ 133 ☐ 134 ☐ 135 ☐ 136 ☐ 137
☐ 138 ☐ 129 ☐ 140 ☐ 141 ☐ 142 ☐ 143 ☐ 144 ☐ 145 ☐ 146 ☐ 147 ☐ 148 ☐ 149 ☐ 150
☐ 151 ☐ 152 ☐ 153 ☐ 154 ☐ 155 ☐ 156 ☐ 157 ☐ 158 ☐ 159 ☐ 160 ☐ 161 ☐ 162 ☐ 163
☐ 164 ☐ 165 ☐ 166 ☐ 167 ☐ 168 ☐ 169 ☐ 170 ☐ 171 ☐ 172 ☐ 173 ☐ 174 ☐ 175 ☐ 176
☐ 177 ☐ 178 ☐ 179 ☐ 180 ☐ 181 ☐ 182 ☐ 183 ☐ 184 ☐ 185 ☐ 186 ☐ 187 ☐ 188 ☐ 189
☐ 190 ☐ 191 ☐ 192 ☐ 193 ☐ 194 ☐ 195

ALFRED'S DRUM METHOD, BOOK 1 (for Percussion)

Lesson: ☐ 1 ☐ 2 ☐ 3 ☐ 4 ☐ 5 ☐ 6 ☐ 7 ☐ 8 ☐ 9 ☐ 10 ☐ 11 ☐ 12 ☐ 13 ☐ 14 ☐ 15 ☐ 16 ☐
17 ☐ 18 ☐ 19 ☐ 20 ☐ 21 ☐ 22 ☐ 23 ☐ 24 ☐ 25 ☐ 26 ☐ 27 ☐ 28 ☐ 29 ☐ 30 ☐ 31 ☐ 32 ☐
33 ☐ 34 ☐ 35 ☐ 36 ☐ 37 ☐ 38 ☐ 39

ALFRED'S DRUM METHOD, BOOK 2 (for Percussion)

Lesson: ☐ 1 ☐ 2 ☐ 3 ☐ 4 ☐ 5 ☐ 6 ☐ 7 ☐ 8 ☐ 9 ☐ 10 ☐ 11 ☐ 12 ☐ 13 ☐ 14 ☐ 15 ☐ 16 ☐
17 ☐ 18 ☐ 19 ☐ 20 ☐ 21 ☐ 22 ☐ 23 ☐ 24 ☐ 25 ☐ 26 ☐ 27 ☐ 28 ☐ 29 ☐ 30 ☐ 31 ☐ 32 ☐
33

A FRESH APPROACH TO THE SNARE DRUM, APPENDIX (for Percussion)

Lesson: ☐ 1 ☐ 2 ☐ 3 ☐ 4 ☐ 5 ☐ 6 ☐ 7 ☐ 8 ☐ 9 ☐ 10 ☐ 11 ☐ 12 ☐ 13 ☐ 14 ☐ 15 ☐ 16 ☐
17 ☐ 18 ☐ 19 ☐ 20

Exercises p. 77: ☐ 1 ☐ 2 ☐ 3 ☐ 4 ☐ 5 ☐ 6 ☐ 7 ☐ 8 ☐ 9 ☐ 10 ☐ 11 ☐ 12 ☐ 13 ☐ 14 ☐ 15 ☐
16 ☐ 17 ☐ 18 ☐ 19 ☐ 20 ☐ 21 ☐ 22 ☐ 23

Essential Rudiments p. 82: ☐ Single Stroke Rudiments ☐ Roll Rudiments
☐ Paradiddle Rudiments ☐ Flam Rudiments ☐ Drag Rudiments

ESSENTIAL ELEMENTS, BOOK 1

☐ 1 ☐ 2 ☐ 3 ☐ 4 ☐ 5 ☐ 6 ☐ 7 ☐ 8 ☐ 9 ☐ 10 ☐ 11 ☐ 12 ☐ 13 ☐ 14 ☐ 15 ☐ 16 ☐ 17 ☐ 18
☐ 19 ☐ 20 ☐ 21 ☐ 22 ☐ 23 ☐ 24 ☐ 25 ☐ 26 ☐ 27 ☐ 28 ☐ 29 ☐ 30 ☐ 31 ☐ 32 ☐ 33 ☐ 34
☐ 35 ☐ 36 ☐ 37 ☐ 38 ☐ 39 ☐ 40 ☐ 41 ☐ 42 ☐ 43 ☐ 44 ☐ 45 ☐ 46 ☐ 47 ☐ 48 ☐ 49 ☐ 50
☐ 51 ☐ 52 ☐ 53 ☐ 54 ☐ 55 ☐ 56 ☐ 57 ☐ 58 ☐ 59 ☐ 60 ☐ 61 ☐ 62 ☐ 63 ☐ 64 ☐ 65 ☐ 66
☐ 67 ☐ 68 ☐ 69 ☐ 70 ☐ 71 ☐ 72 ☐ 73 ☐ 74 ☐ 75 ☐ 76 ☐ 77 ☐ 78 ☐ 79 ☐ 80 ☐ 81 ☐ 82
☐ 83 ☐ 84 ☐ 85 ☐ 86 ☐ 87 ☐ 88 ☐ 89 ☐ 90 ☐ 91 ☐ 92 ☐ 93 ☐ 94 ☐ 95 ☐ 96 ☐ 97 ☐ 98
☐ 99 ☐ 100 ☐ 101 ☐ 102 ☐ 103 ☐ 104 ☐ 105 ☐ 106 ☐ 107 ☐ 108 ☐ 109 ☐ 110 ☐ 111
☐ 112 ☐ 113 ☐ 114 ☐ 115 ☐ 116 ☐ 117 ☐ 118 ☐ 119 ☐ 120 ☐ 121 ☐ 122 ☐ 123 ☐ 124
☐ 125 ☐ 126 ☐ 127 ☐ 128 ☐ 129 ☐ 130 ☐ 131 ☐ 132 ☐ 133 ☐ 134 ☐ 135 ☐ 136 ☐ 137
☐ 138 ☐ 129 ☐ 140 ☐ 141 ☐ 142 ☐ 143 ☐ 144 ☐ 145 ☐ 146 ☐ 147 ☐ 148 ☐ 149 ☐ 150
☐ 151 ☐ 152 ☐ 153 ☐ 154 ☐ 155 ☐ 156 ☐ 157 ☐ 158 ☐ 159 ☐ 160 ☐ 161 ☐ 162 ☐ 163
☐ 164 ☐ 165 ☐ 166 ☐ 167 ☐ 168 ☐ 169 ☐ 170 ☐ 171 ☐ 172 ☐ 173 ☐ 174 ☐ 175 ☐ 176
☐ 177 ☐ 178 ☐ 179 ☐ 180 ☐ 181 ☐ 182 ☐ 183 ☐ 184 ☐ 185 ☐ 186 ☐ 187

Pg. 40 – Key of Concert Bb ☐ #1 ☐ #2 ☐ #3 ☐ #4; Concert Eb ☐ #1 ☐ #2 ☐ #3 ☐ #4
Concert F ☐ #1 ☐ #2 ☐ #3 ☐ #4; Concert Ab ☐ #1 ☐ #2 ☐ #3 ☐ #4

☐ Pg. 42-43 – Rhythm Studies

ESSENTIAL ELEMENTS, BOOK 2

☐ 1 ☐ 2 ☐ 3 ☐ 4 ☐ 5 ☐ 6 ☐ 7 ☐ 8 ☐ 9 ☐ 10 ☐ 11 ☐ 12 ☐ 13 ☐ 14 ☐ 15 ☐ 16 ☐ 17 ☐ 18
☐ 19 ☐ 20 ☐ 21 ☐ 22 ☐ 23 ☐ 24 ☐ 25 ☐ 26 ☐ 27 ☐ 28 ☐ 29 ☐ 30 ☐ 31 ☐ 32 ☐ 33 ☐ 34
☐ 35 ☐ 36 ☐ 37 ☐ 38 ☐ 39 ☐ 40 ☐ 41 ☐ 42 ☐ 43 ☐ 44 ☐ 45 ☐ 46 ☐ 47 ☐ 48 ☐ 49 ☐ 50
☐ 51 ☐ 52 ☐ 53 ☐ 54 ☐ 55 ☐ 56 ☐ 57 ☐ 58 ☐ 59 ☐ 60 ☐ 61 ☐ 62 ☐ 63 ☐ 64 ☐ 65 ☐ 66
☐ 67 ☐ 68 ☐ 69 ☐ 70 ☐ 71 ☐ 72 ☐ 73 ☐ 74 ☐ 75 ☐ 76 ☐ 77 ☐ 78 ☐ 79 ☐ 80 ☐ 81 ☐ 82
☐ 83 ☐ 84 ☐ 85 ☐ 86 ☐ 87 ☐ 88 ☐ 89 ☐ 90 ☐ 91 ☐ 92 ☐ 93 ☐ 94 ☐ 95 ☐ 96 ☐ 97 ☐ 98
☐ 99 ☐ 100 ☐ 101 ☐ 102 ☐ 103 ☐ 104 ☐ 105 ☐ 106 ☐ 107 ☐ 108 ☐ 109 ☐ 110 ☐ 111
☐ 112 ☐ 113 ☐ 114 ☐ 115 ☐ 116 ☐ 117 ☐ 118 ☐ 119 ☐ 120 ☐ 121 ☐ 122 ☐ 123 ☐ 124
☐ 125 ☐ 126 ☐ 127 ☐ 128 ☐ 129 ☐ 130 ☐ 131 ☐ 132 ☐ 133 ☐ 134 ☐ 135 ☐ 136 ☐ 137
☐ 138 ☐ 129 ☐ 140 ☐ 141 ☐ 142 ☐ 143 ☐ 144 ☐ 145 ☐ 146 ☐ 147 ☐ 148 ☐ 149 ☐ 150
☐ 151 ☐ 152 ☐ 153 ☐ 154 ☐ 155 ☐ 156 ☐ 157 ☐ 158 ☐ 159 ☐ 160 ☐ 161 ☐ 162 ☐ 163
☐ 164 ☐ 165 ☐ 166 ☐ 167 ☐ 168 ☐ 169 ☐ 170 ☐ 171 ☐ 172 ☐ 173 ☐ 174 ☐ 175 ☐ 176
☐ 177 ☐ 178 ☐ 179 ☐ 180 ☐ 181 ☐ 182 ☐ 183 ☐ 184 ☐ 185 ☐ 186 ☐ 187 ☐ 188 ☐ 189
☐ 190 ☐ 191 ☐ 192 ☐ 193 ☐ 194 ☐ 195 ☐ 196 ☐ 197 ☐ 198 ☐ 199

☐ Pg. 42-43 – Rhythm Studies

ESSENTIAL ELEMENTS, BOOK 3

☐ 1 ☐ 2 ☐ 3 ☐ 4 ☐ 5 ☐ 6 ☐ 7 ☐ 8 ☐ 9 ☐ 10 ☐ 11 ☐ 12 ☐ 13 ☐ 14 ☐ 15 ☐ 16 ☐ 17 ☐ 18
☐ 19 ☐ 20 ☐ 21 ☐ 22 ☐ 23 ☐ 24 ☐ 25 ☐ 26 ☐ 27 ☐ 28 ☐ 29 ☐ 30 ☐ 31 ☐ 32 ☐ 33 ☐ 34
☐ 35 ☐ 36 ☐ 37 ☐ 38 ☐ 39 ☐ 40 ☐ 41 ☐ 42 ☐ 43 ☐ 44 ☐ 45 ☐ 46 ☐ 47 ☐ 48 ☐ 49 ☐ 50
☐ 51 ☐ 52 ☐ 53 ☐ 54 ☐ 55 ☐ 56 ☐ 57 ☐ 58 ☐ 59 ☐ 60 ☐ 61 ☐ 62 ☐ 63 ☐ 64 ☐ 65 ☐ 66
☐ 67 ☐ 68 ☐ 69 ☐ 70 ☐ 71 ☐ 72 ☐ 73 ☐ 74 ☐ 75 ☐ 76 ☐ 77 ☐ 78 ☐ 79 ☐ 80 ☐ 81 ☐ 82
☐ 83 ☐ 84 ☐ 85 ☐ 86 ☐ 87 ☐ 88 ☐ 89 ☐ 90 ☐ 91 ☐ 92 ☐ 93 ☐ 94 ☐ 95 ☐ 96 ☐ 97 ☐ 98
☐ 99 ☐ 100 ☐ 101 ☐ 102 ☐ 103 ☐ 104 ☐ 105 ☐ 106 ☐ 107 ☐ 108 ☐ 109 ☐ 110 ☐ 111
☐ 112 ☐ 113 ☐ 114 ☐ 115 ☐ 116 ☐ 117 ☐ 118 ☐ 119 ☐ 120 ☐ 121 ☐ 122 ☐ 123 ☐ 124
☐ 125 ☐ 126 ☐ 127 ☐ 128 ☐ 129 ☐ 130 ☐ 131 ☐ 132 ☐ 133 ☐ 134 ☐ 135 ☐ 136 ☐ 137
☐ 138 ☐ 129 ☐ 140 ☐ 141 ☐ 142 ☐ 143 ☐ 144 ☐ 145 ☐ 146 ☐ 147 ☐ 148 ☐ 149 ☐ 150
☐ 151 ☐ 152 ☐ 153 ☐ 154 ☐ 155 ☐ 156 ☐ 157 ☐ 158 ☐ 159 ☐ 160 ☐ 161 ☐ 162 ☐ 163
☐ 164 ☐ 165 ☐ 166 ☐ 167 ☐ 168 ☐ 169 ☐ 170 ☐ 171 ☐ 172 ☐ 173 ☐ 174 ☐ 175 ☐ 176
☐ 177 ☐ 178 ☐ 179 ☐ 180 ☐ 181 ☐ 182 ☐ 183 ☐ 184 ☐ 185 ☐ 186 ☐ 187 ☐ 188 ☐ 189
☐ 190 ☐ 191 ☐ 192 ☐ 193 ☐ 194 ☐ 195

☐ Pg. 38-39 – Rhythm Studies

OTHER

☐ Band Repertoire ☐ Solo Repertoire ☐ Chamber Ensemble Repertoire ☐ Improvisation

Scale Checklist

KEY	MAJOR	MINOR	HARMONIC MINOR	BLUES	CHROMATIC (1 Octave)	CHROMATIC (2 Octaves)
Bb						
B						
C						
C#/Db						
D						
D#/Eb						
E						
F						
F#/Gb						
G						
G#/Ab						
A						

Scale Assignments

Concert & Jazz Band

QUARTER 1
Bb Blues
Bb Major
Bb Minor
C Major
C Minor
C Harmonic Minor
Bb Chromatic (1 Octave)

QUARTER 2
Eb Major
D#/Eb Minor
F Major
F Minor
Ab Major
G# Minor
G Major
G Minor

QUARTER 3
D Major
D Minor
C#/Db Major
C# Minor
E Major
E Minor
F Blues

QUARTER 4
F#/Gb Major
F# Minor
A Major
A Minor
B Major
B Minor

Symphonic Band

QUARTER 1
First Note – Concert Bb (Do)
First 5 Notes – Do-Re-Mi-Fa-So
Bb Major – Do-Re-Mi-Fa-So-La-Ti-Do

QUARTER 2
Bb Blues

QUARTER 3
Bb Chromatic (1 Octave)
C Major

QUARTER 4
C Minor

*Scale assignments subject to change

SciTech Band Groove Chart

-Chord Progressions For Improv-

Scale	C	D	E	F	G	A	B
Number	1	2	3	4	5	6	7
Major	I	ii	iii	IV	V	vi	vi°
Minor	i	ii°	III	iv	v	VI	VII

-Uppercase roman numerals = Major Chords (ex. III)
-Lowercase roman numerals = Minor Chords (ex. iii)

Number	Groove	Example in C Major/C Minor/Bb Blues	Scale	Write In New Key
1	i-III-VII-iv	Cm-Eb-Bb-Fm	Minor	
2	i-iv-ii°-V	Cm-Fm-Ddim-G	Minor	
3	i-iv-VI-V^7	Cm-Fm-Ab-G^7	Minor	
4	i-v-v-i	Cm-Gm-Gm-Cm	Minor	
5	i-V-V-i	Cm-G-G-Cm	Minor	
6	i-v-vii-iv	Cm-Gm-Bbm-Fm	Minor	
7	i-V-vii-iv	Cm-G-Bbm-Fm	Minor	
8	i-VI-III-VII	Cm-Ab-Eb-Bb	Minor	
9	i-VI-iv-V	Cm-Ab-Fm-G	Minor	
10	i-VI-iv-v	Cm-Ab-Fm-Gm	Minor	
11	i-VI-VII-i	Cm-Ab-Bb-Cm	Minor	
12	i-VI-VII-iv	Cm-Ab-Bb-Fm	Minor	
13	i-VI-VII-V	Cm-Ab-Bb-G	Minor	
14	i-VI-VII-v	Cm-Ab-Bb-Gm	Minor	
15	i-VII-v-VI	Cm-Bb-Gm-Ab	Minor	
16	I-ii-IV-V	C-Dm-F-G	Major	
17	I-iii-ii-V	C-Em-Dm-G	Major	
18	I-iii-vi-IV	C-Em-Am-F	Major	
19	I-IV-I-V	C-F-C-G	Major	
20	I-V-vi-IV	C-G-Am-F	Major	
21	I-vi-ii-V	C-Am-Dm-G	Major	
22	I-vi-IV-V	C-Am-F-G	Major	
23	ii-vi-vii°-I	Dm-Am-Bdim-C	Major	
24	ii-V-I-I	Cm-F-Bb-Bb	Blues	
25	ii-v-i-i	Cm-Fm-Bbm-Bbm	Blues	

-Chord progressions can be used in any key

SMART MUSIC

How To Login To SMART MUSIC

1) Open Smart Music

2) Click "Create Login"

3) Complete Login Information & Click Next

4) Complete Contact Information & Click Next

5) Click "Student"

6) Click "Add School"
-Choose "Springfield Science & Tech Hs"
-If the school does not appear, expand the mile range

7) Select how many years you have been performing & your instrument

8) Under "Classes", click "Enroll in a class..."

9) Concert Band & Jazz Band Students Choose "Concert & Jazz Band"
Symphonic Band Students Choose "Symphonic Band"

10) You are ready to use Smart Music

How To Use SMART MUSIC

1) Login & make sure the microphone is connected

2) Click on your class to access specific playing assignments (or)

3) Click the playlist(s) to access all class music
-Repertoire playlists contain music recordings that you can listen to and/or play along with
-Smart Music playlists include specific recordings that allow you to access the sheet music as well (make sure you choose your instrument at the top)
-You can click "My Part" if you want to play along with your part and/or adjust the tempo if you wish
-For certain Smart Files, make sure you click off "Follow Me" off before playing along

4) Click "Find Music" to find thousands of other solos, exercises, method books, jazz improvisation exercises, sight-reading exercises, and band selections.

5) Have fun & practice hard!

How To Complete Assignments

1) Click on your assignment

2) You can click "My Part" if you want to play along with your part and/or adjust the tempo if you wish

3) Click "Start Take" and record

4) When complete, click "Submit"

Holiday Solos – Duets – Trios – Quartets

SOLOS (1+people)

Up On The Housetop
The Hanukkah Song
A Holly Jolly Christmas
Frosty The Snow Man
Rockin' Around The Christmas Tree
Jingle Bell Rock
Rudolph The Red-Nosed Reindeer
Let It Snow! Let It Snow! Let It Snow!
The Christmas Song (Chestnuts Roasting)

DUETS

Angels We Have Heard On High
Away In A Manger
Deck The Halls
The First Noel
God Rest Ye Merry Gentlemen
Hark! The Herald Angels Sing
It Came Upon A Midnight Clear
Jolly Old St. Nicholas
Joy To The World
O Holy Night
O Little Town Of Bethlehem
Silent Night
We Wish You A Merry Christmas

SOLOS, DUETS, TRIOS, QUARTETS

Angels We Have Heard On High
Away In A Manger
O Little Town of Bethlehem
God Rest Ye Merry Gentlemen
It Came Upon A Midnight Clear
O Come, All Ye Faithful
O Come, O Come, Emmanuel
Silent Night
We Three Kings of Orient Are
Good king Wenceslas
Hark! The Herald Angels Sing
The First Noel
We Wish You A Merry Christmas

CIRCLE YOUR CHOICE ABOVE

Names:_____

Instruments:_____

12 BAR BLUES

Blues Scale

	1	b3	4	b5	5	b7	8
C Instruments	Bb	Db	Eb	E	F	Ab	Bb
Bb Instruments	C	Eb	F	Gb	G	Bb	C
Eb Instruments	G	Bb	C	Db	D	F	G

12 Bar Blues Progression

Chords:	I	I	IV	I	V	IV	I
Measures:	2	2	2	2	1	1	2

12 Bar Blues Licks

1) 1-1-4-1-5-4-1

2) 4-b3-1

3) 1-b3-4

4) 4-b5-4-b5-4-b3-1

5) Descending Blues Scale 8-b7-5-b5-4-b3-1

6) 1-b3-4-b5-5

Solos

1) 1-1-4-1-5-4-1

2) 4-b3-1

1') 1-1-4-1-5-4-1 (with improv)

Ending) 8-8-8-b7-5-b5-4-b3-1

Walking Bass Line - C Instruments

(I) Bb D F G Ab G F D

(I) Bb D F G Ab G F D

(IV) Eb G Bb C Db C Bb G

(I) Bb D F G Ab G F D

(V) F A C D

(IV') Eb G Bb C

(I) Bb D F G Ab G F D

Walking Bass Line - Bb Instruments

(I) C E G A Bb A G E

(I) C E G A Bb A G E

(IV) F A C D Eb D C A

(I) C E G A Bb A G E

(V) G B D E

(IV') F A C D

(I) C E G A Bb A G E

Walking Bass Line - Eb Instruments

(I) G B D E F E D B

(I) G B D E F E D B

(IV) C E G A Bb A G E

(I) G B D E F E D B

(V) D F# A B

(IV') C E G A

(I) G B D E F E D B

ADVANCED MUSIC

1. Fantasie for Flute and Piano, Gabriel Faure

2. Concerto in G for Flute, Wolfgang Amadeus Mozart

3. Sonate for Clarinet and Piano, Camille Saint-Saens

4. Sonata in G Minor for Alto Saxophone, Henri Eccles

5. Rapsodie for Orchestra and Tenor Saxophone, Claude Debussy

6. Trumpet Concerto for Bb Trumpet and Piano, Johann Nepomuk Hummel

7. Trumpet Concerto in Eb, Franz Joseph Haydn

8. Concerto for Trombone and Piano, Rimsky-Korsakov

9. Concerto for Bass Tuba, Ralph Vaughan Williams

Flûte

À Monsieur Paul Taffanel

Fantaisie

pour flûte et piano

Op. 79 (1898)

Gabriel FAURÉ
(1845-1924)

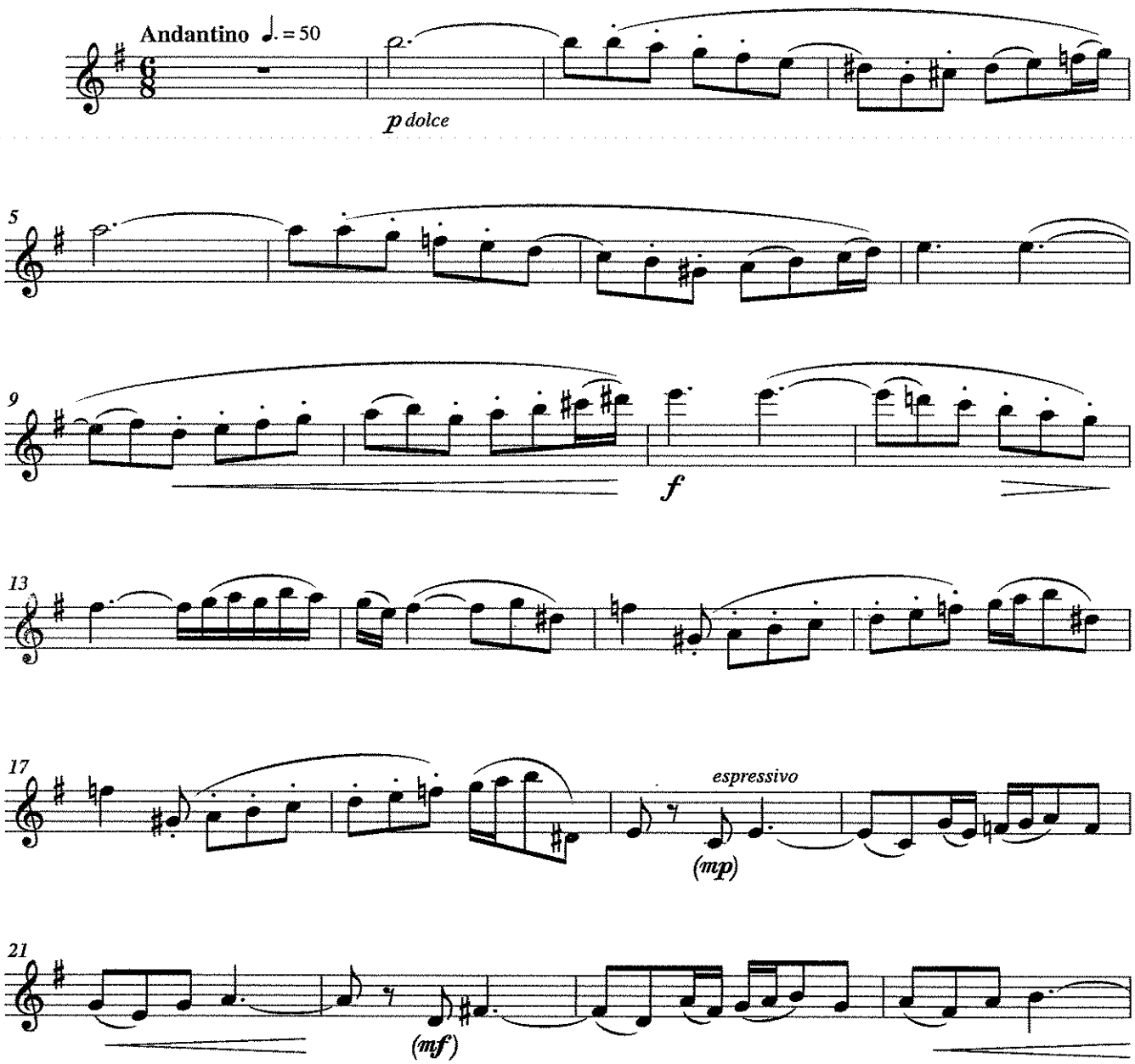

© Les Éditions Outremontaises, 2006

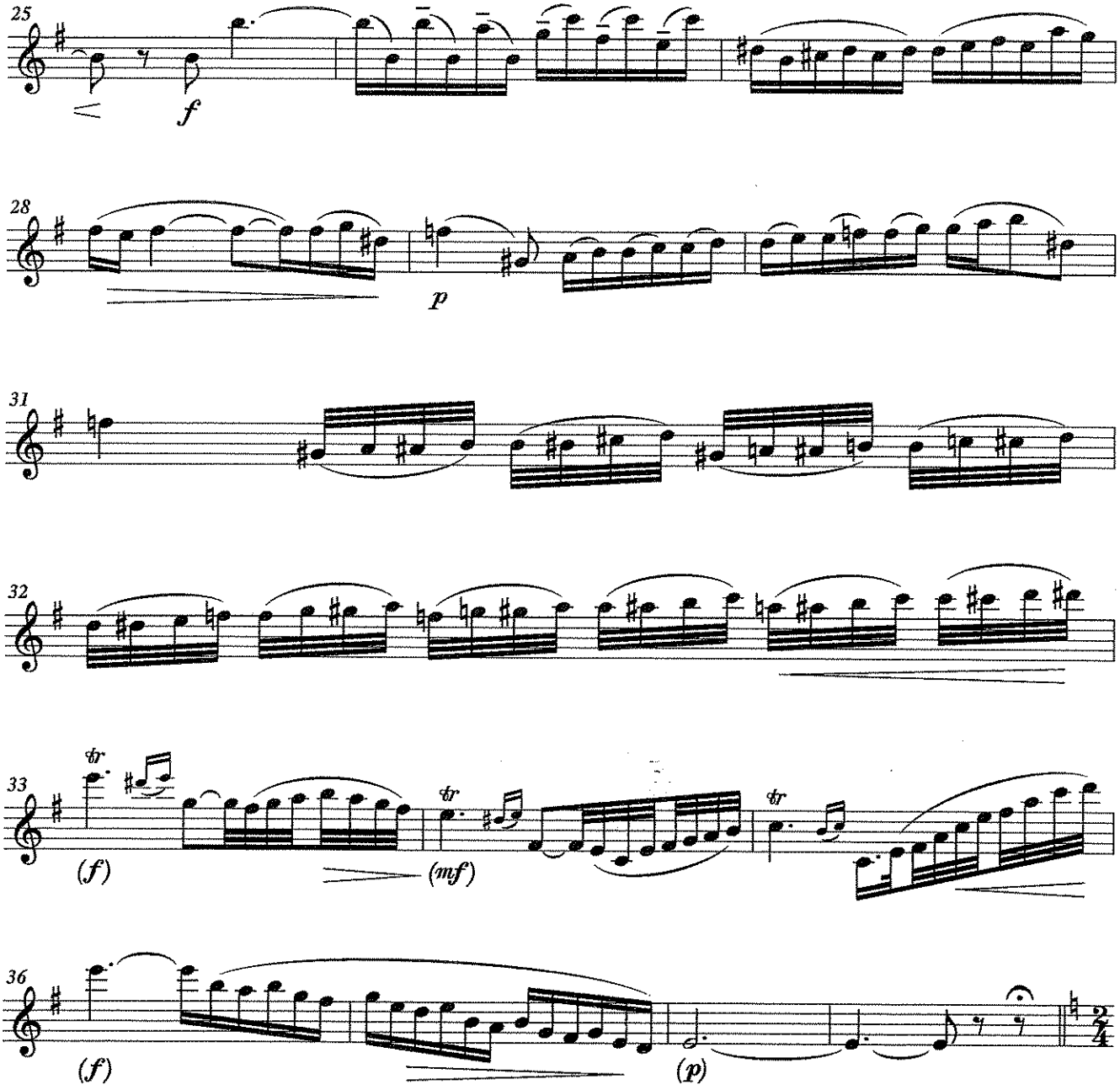

© Les Éditions Outremontaises, 2006

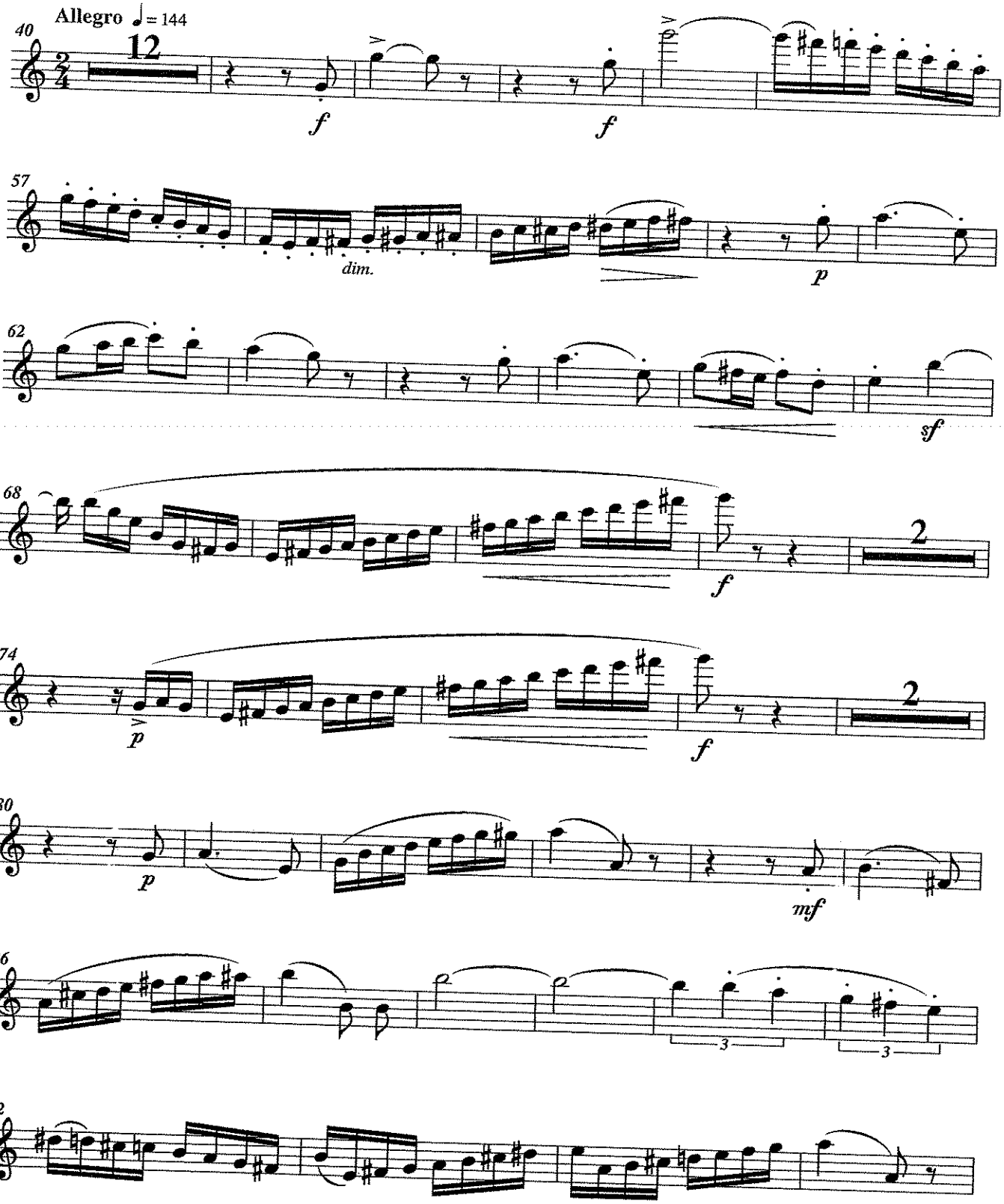

© Les Éditions Outremontaises, 2006

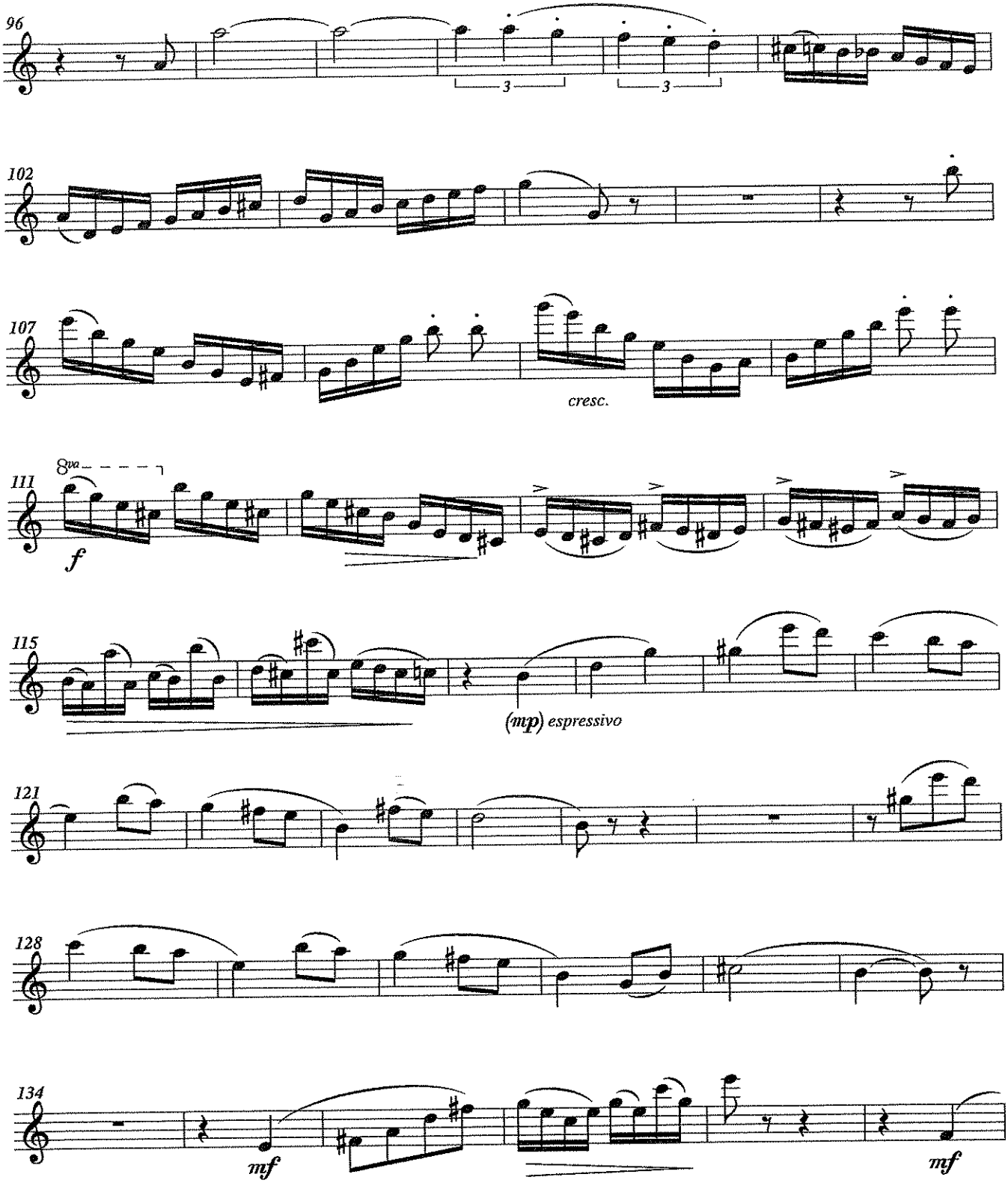

© Les Éditions Outremontaises, 2006

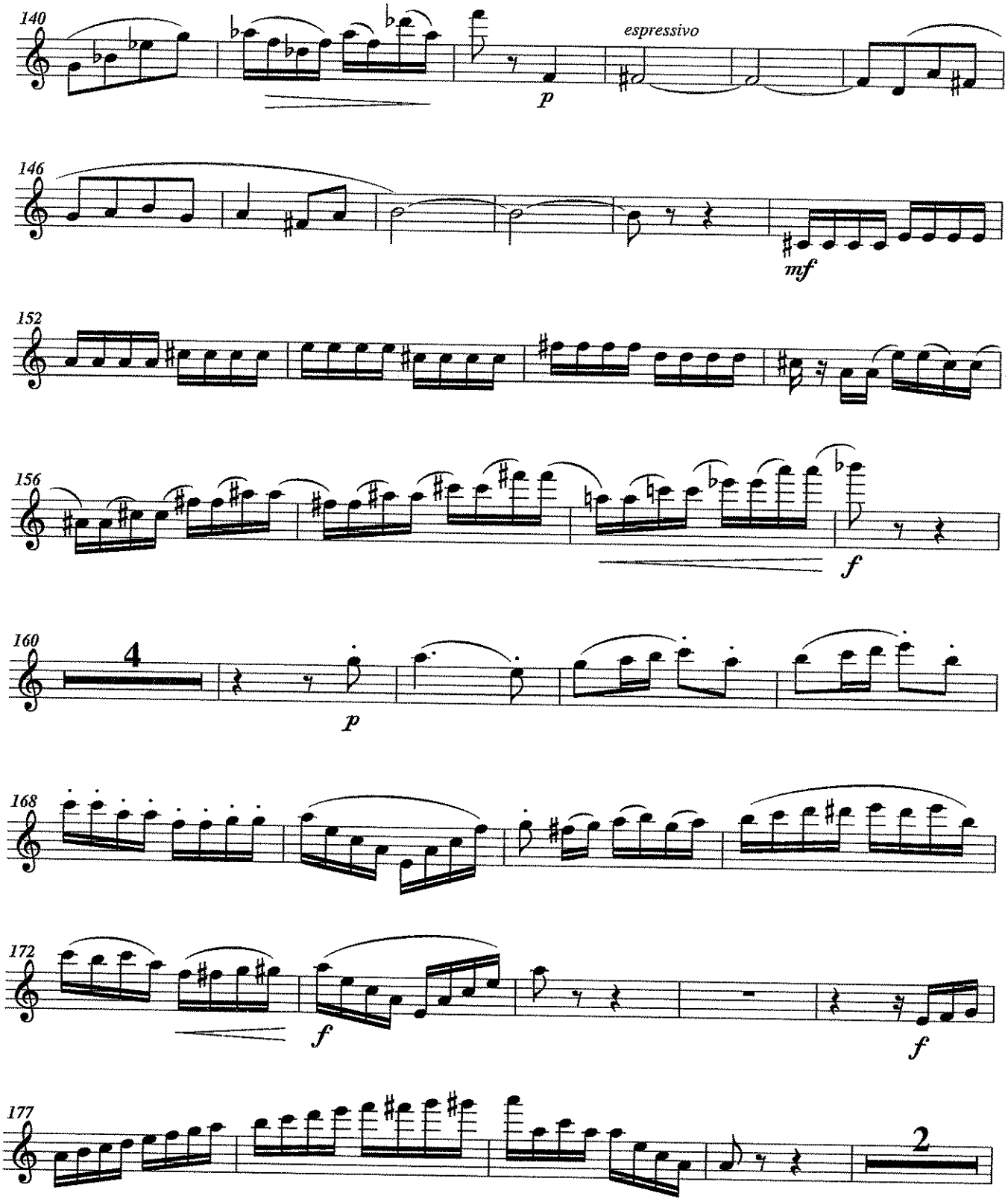

© Les Éditions Outremontaises, 2006

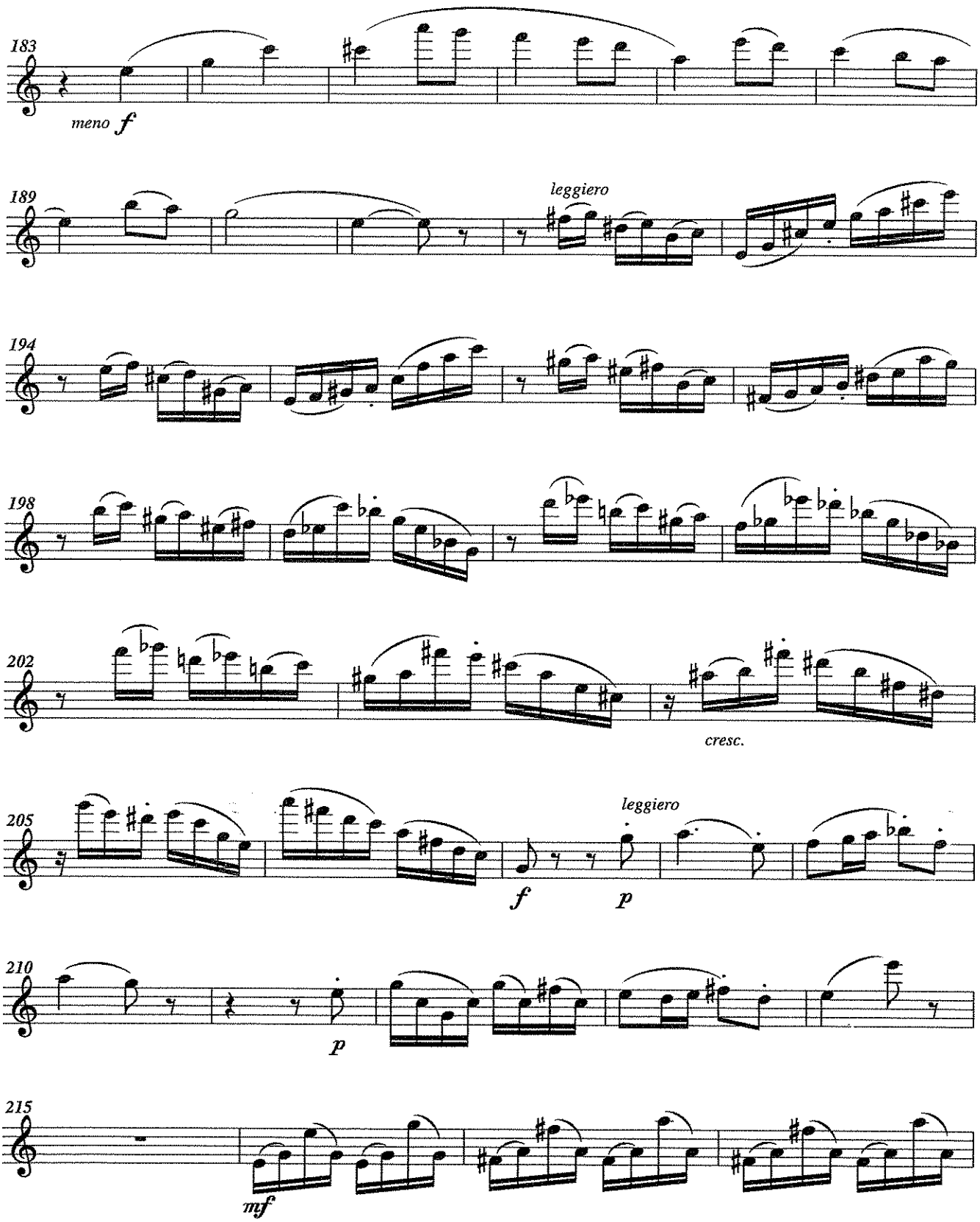

© Les Éditions Outremontaises, 2006

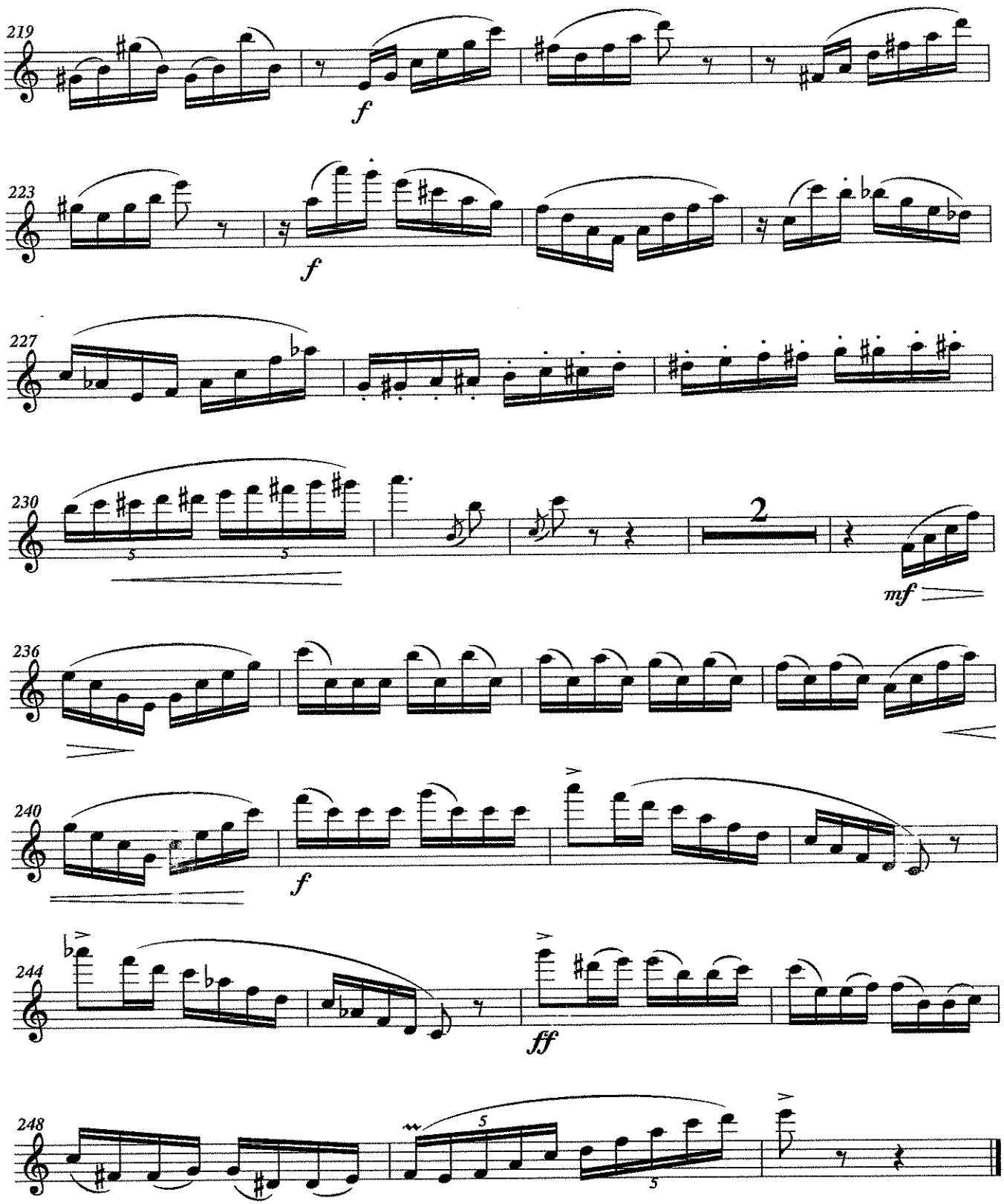

© Les Éditions Outremontaises, 2006

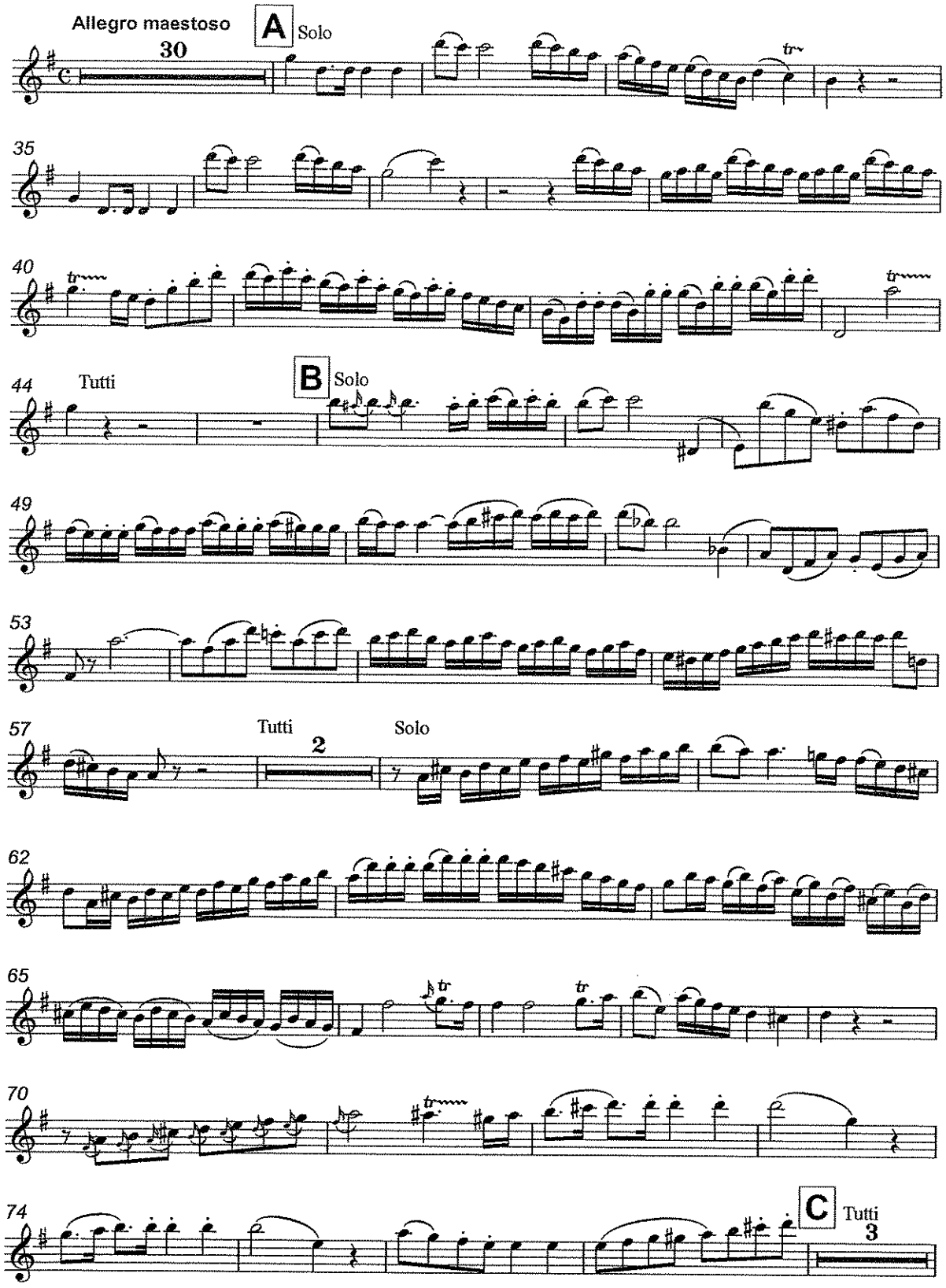
Allegro maestoso
30
A
Solo
35
40
44
Tutti
B
Solo
49
53
57
Tutti
2
Solo
62
65
70
74
C
Tutti
3

Flauto solo

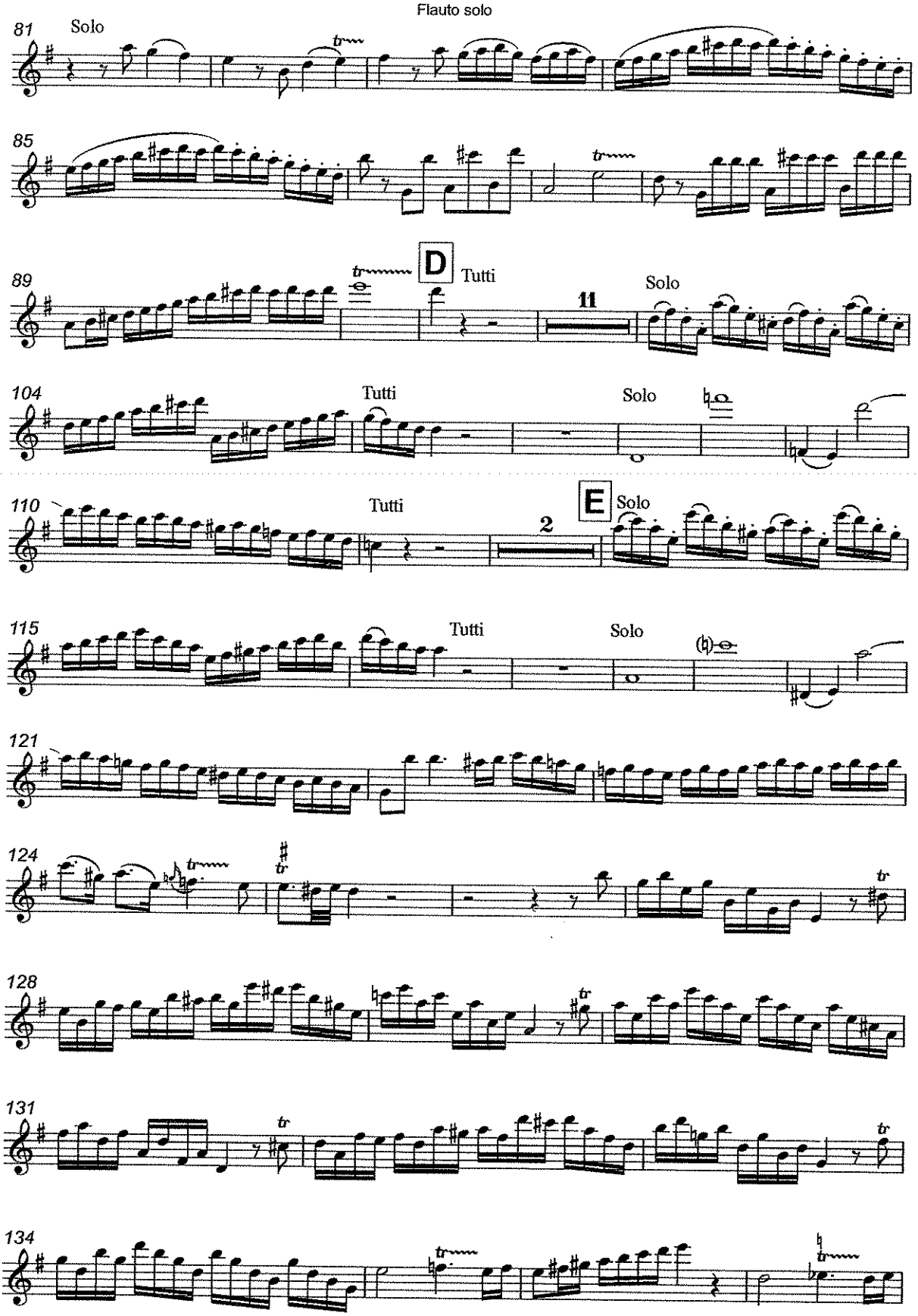
81
Solo
85
89
D
Tutti
11
Solo
104
Tutti
Solo
110
Tutti
2
E
Solo
115
Tutti
Solo
121
124
128
131
134

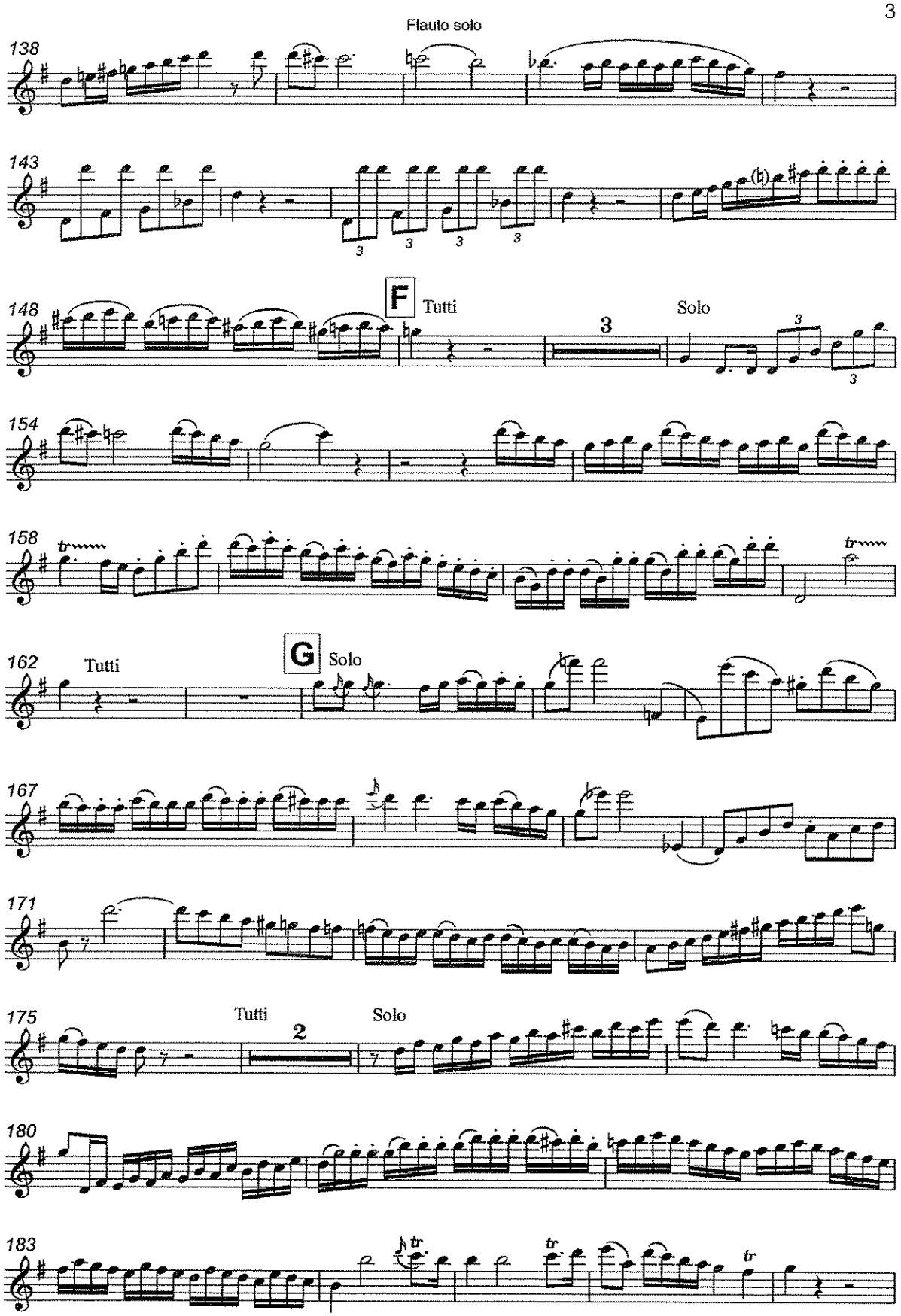
Flauto solo
138
143
148
F
Tutti
3
Solo
154
158
162
Tutti
G
Solo
167
171
175
Tutti
2
Solo
180
183

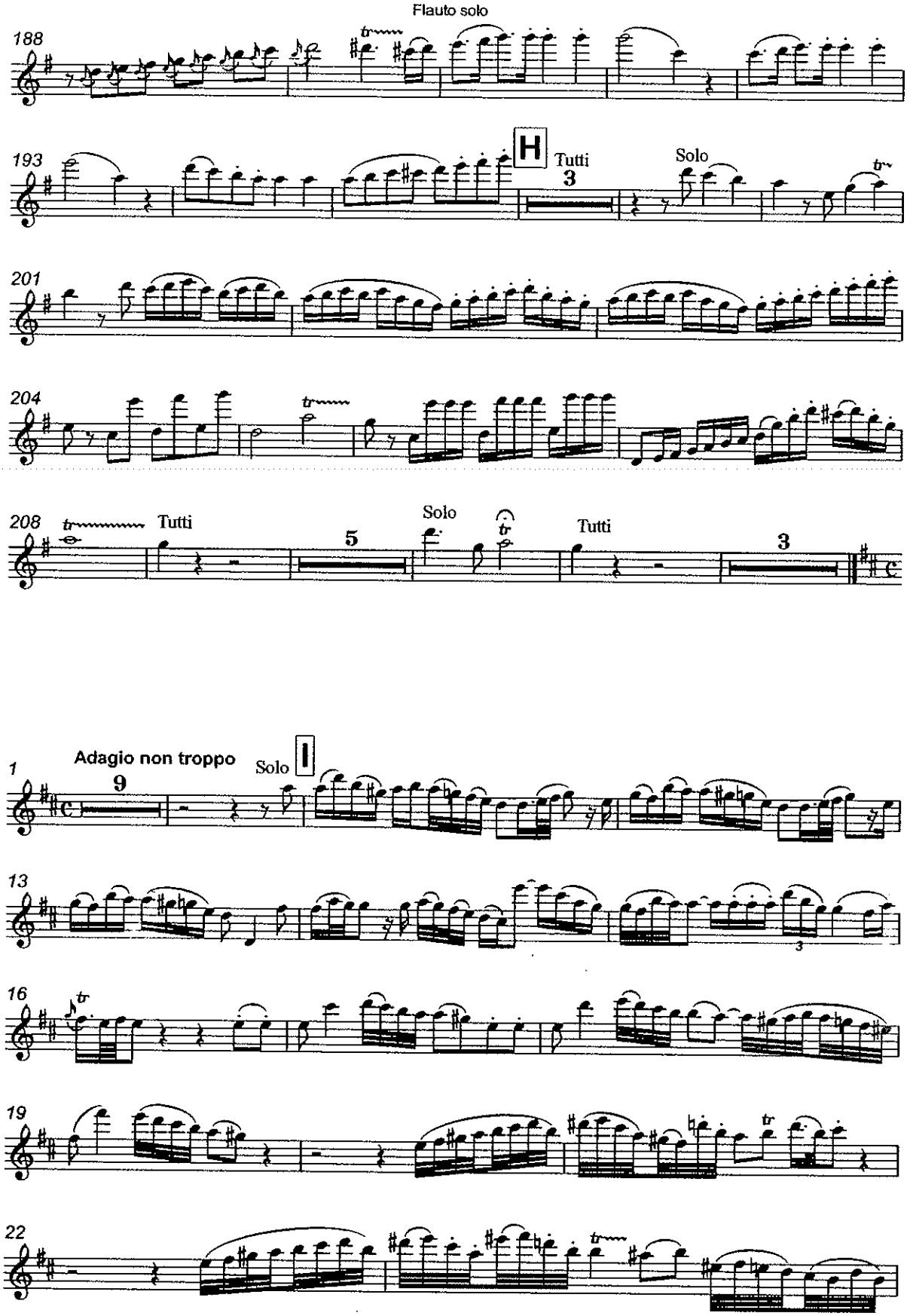
Flauto solo
188
193
H
Tutti
3
Solo
201
204
208
Tutti
5
Solo
Tutti
3
Adagio non troppo
9
Solo
I
1
13
16
19
22

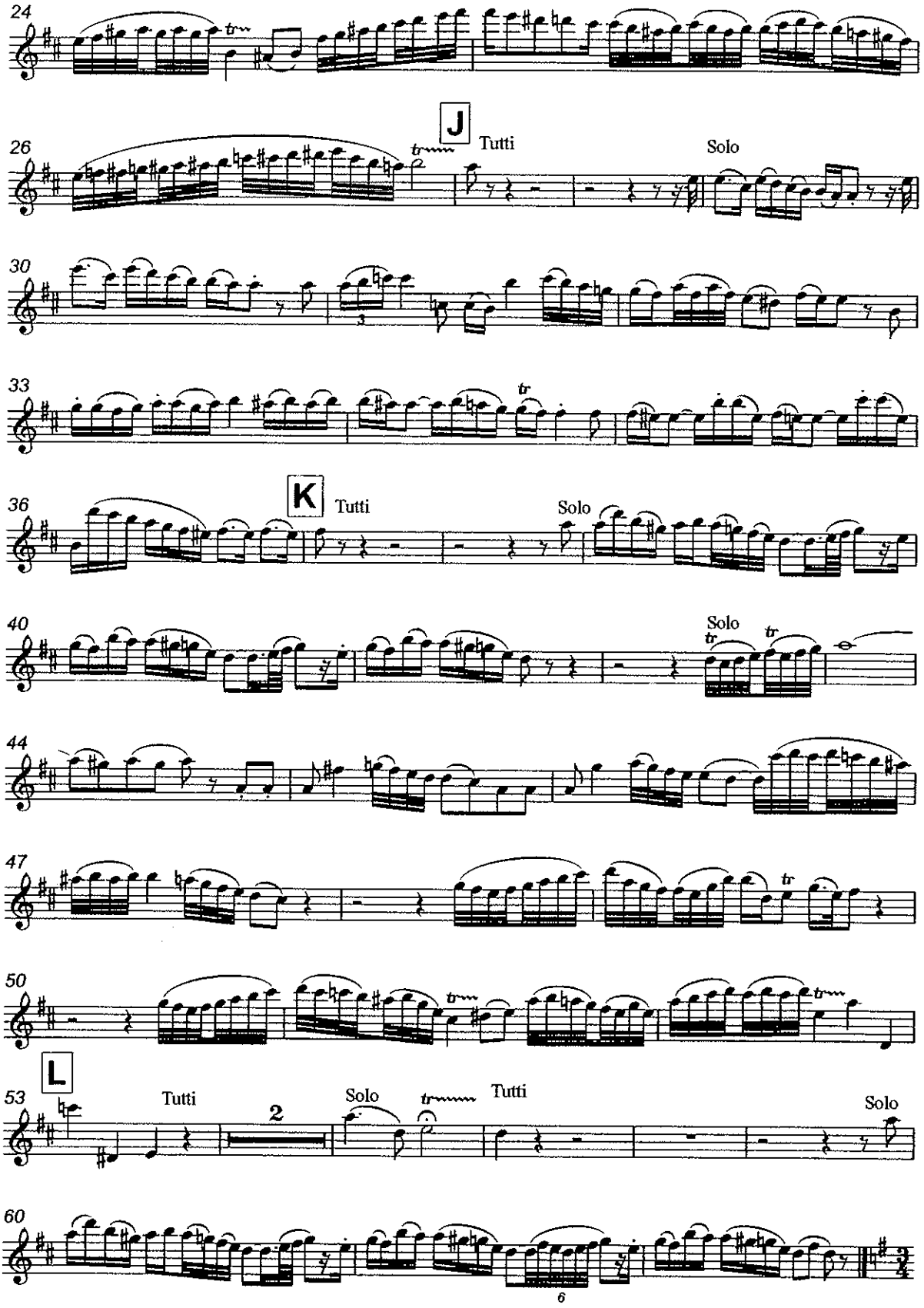
24
26
J
Tutti
Solo
30
33
36
K
Tutti
Solo
40
Solo
44
47
50
53
L
Tutti
2
Solo
Tutti
Solo
60
6

Flauto solo

Rondo. Tempo di Menuetto

Solo

1

7 Tutti

25 M Solo

38

42

49

56 Tutti N Solo

62 Tutti

3

Solo

76

80 O Tutti Solo

Fl.

85

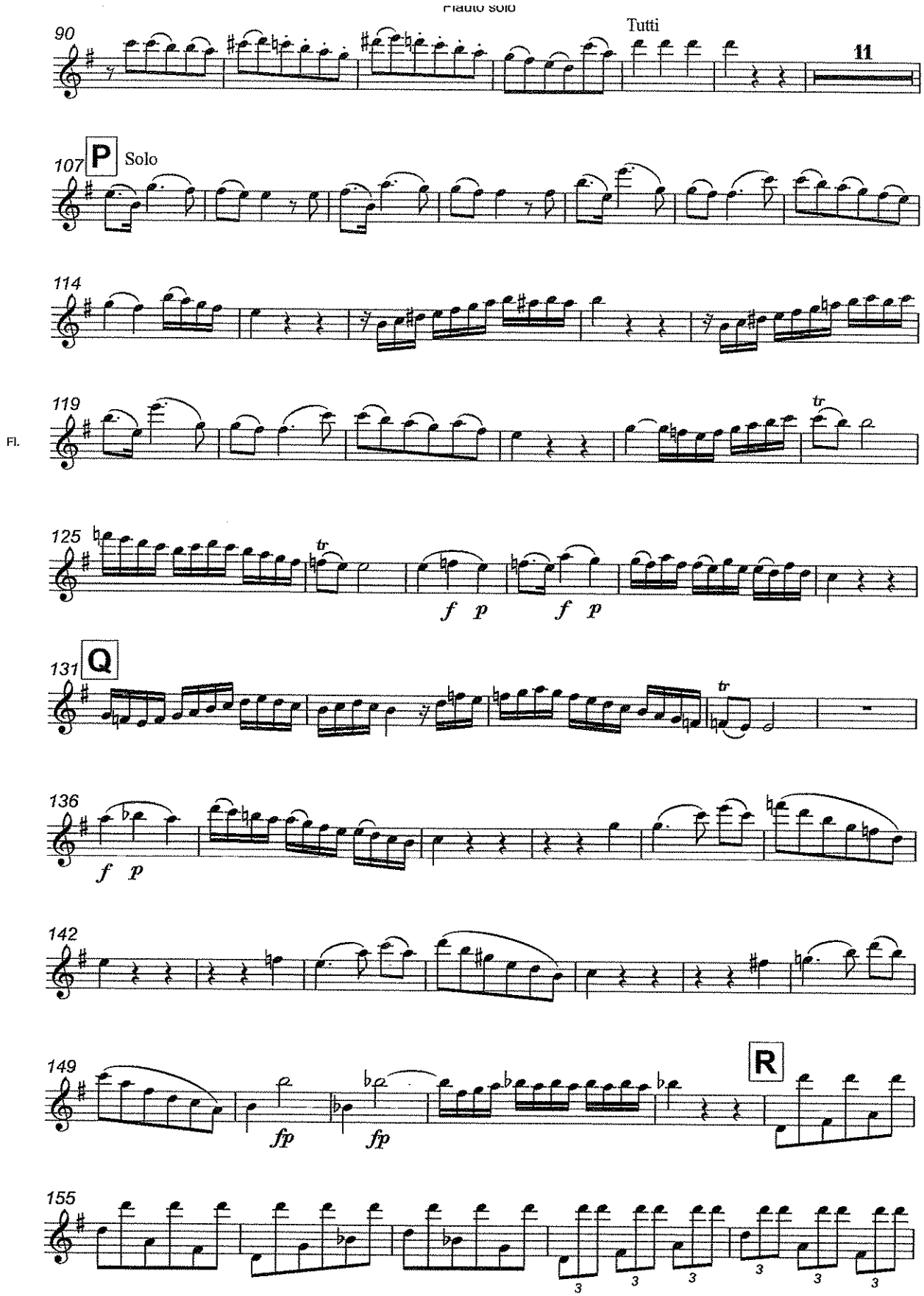
90
Tutti
11
107
P
Solo
114
119
Fl.
tr
125
tr
f p f p
131
Q
tr
136
f p
142
149
fp fp
R
155
3 3 3 3 3

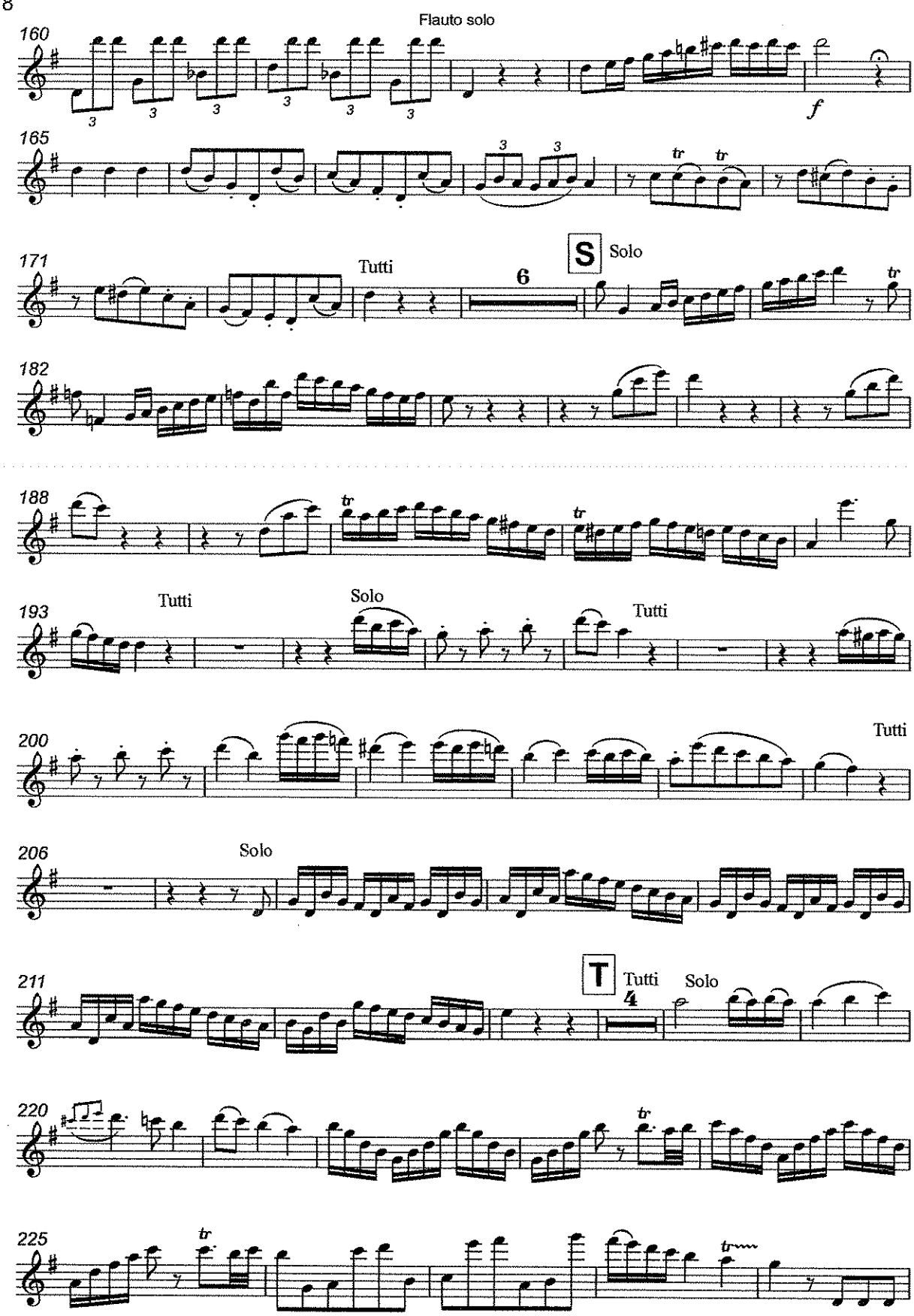
Flauto solo
160
165
171
Tutti
S
Solo
6
182
188
193
Tutti
Solo
Tutti
200
Tutti
206
Solo
211
T
Tutti
Solo
4
220
225

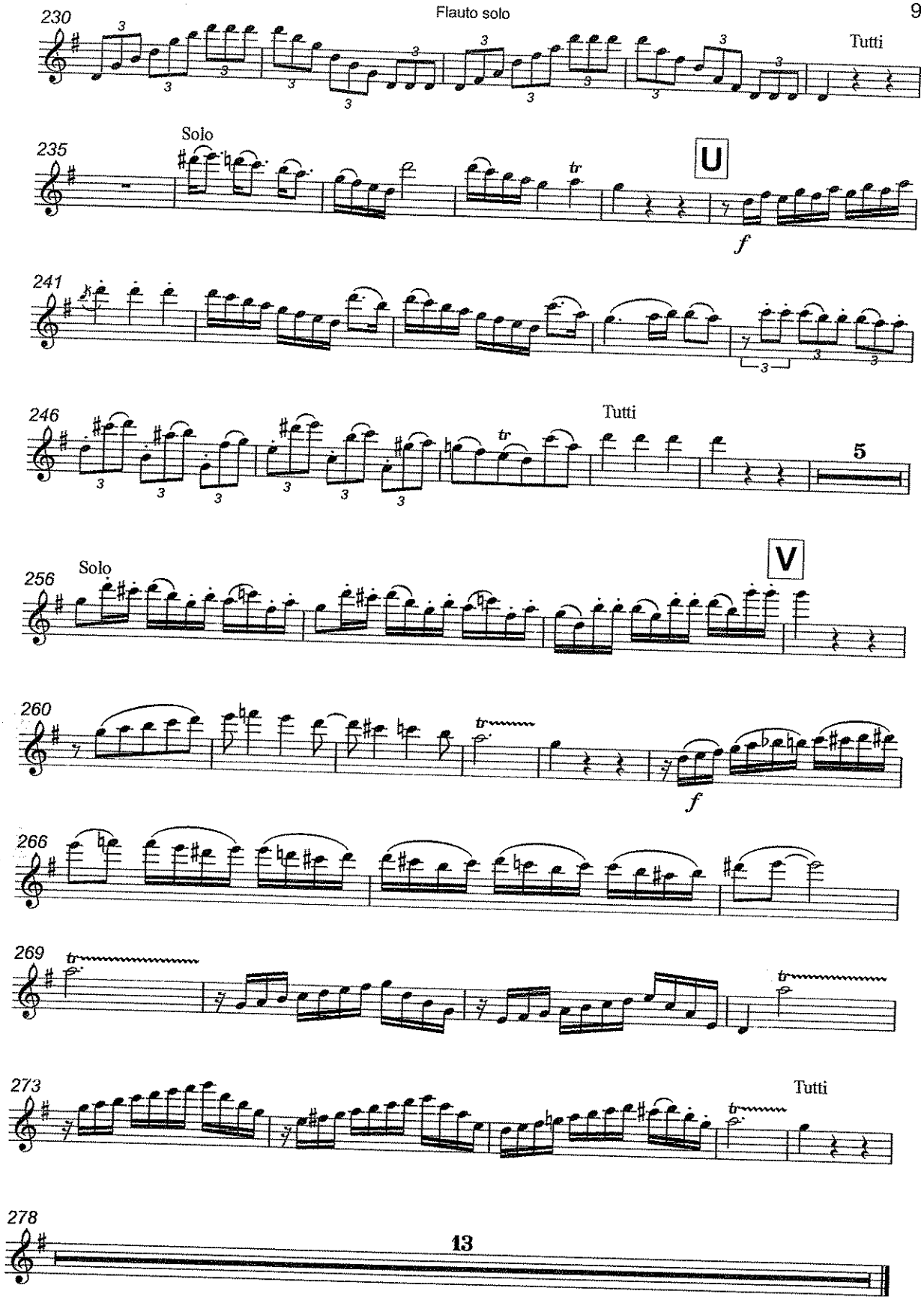
230
Tutti
235
Solo
U
f
241
246
Tutti
5
256
Solo
V
260
f
266
269
273
Tutti
278
13

SONATE

pour Clarinette avec accompt de Piano

CLARINETTE en SI ♭

à Monsieur Auguste PÉRIER
Professeur au Conservatoire de Musique de Paris

C. SAINT-SAËNS
Op. 167

I

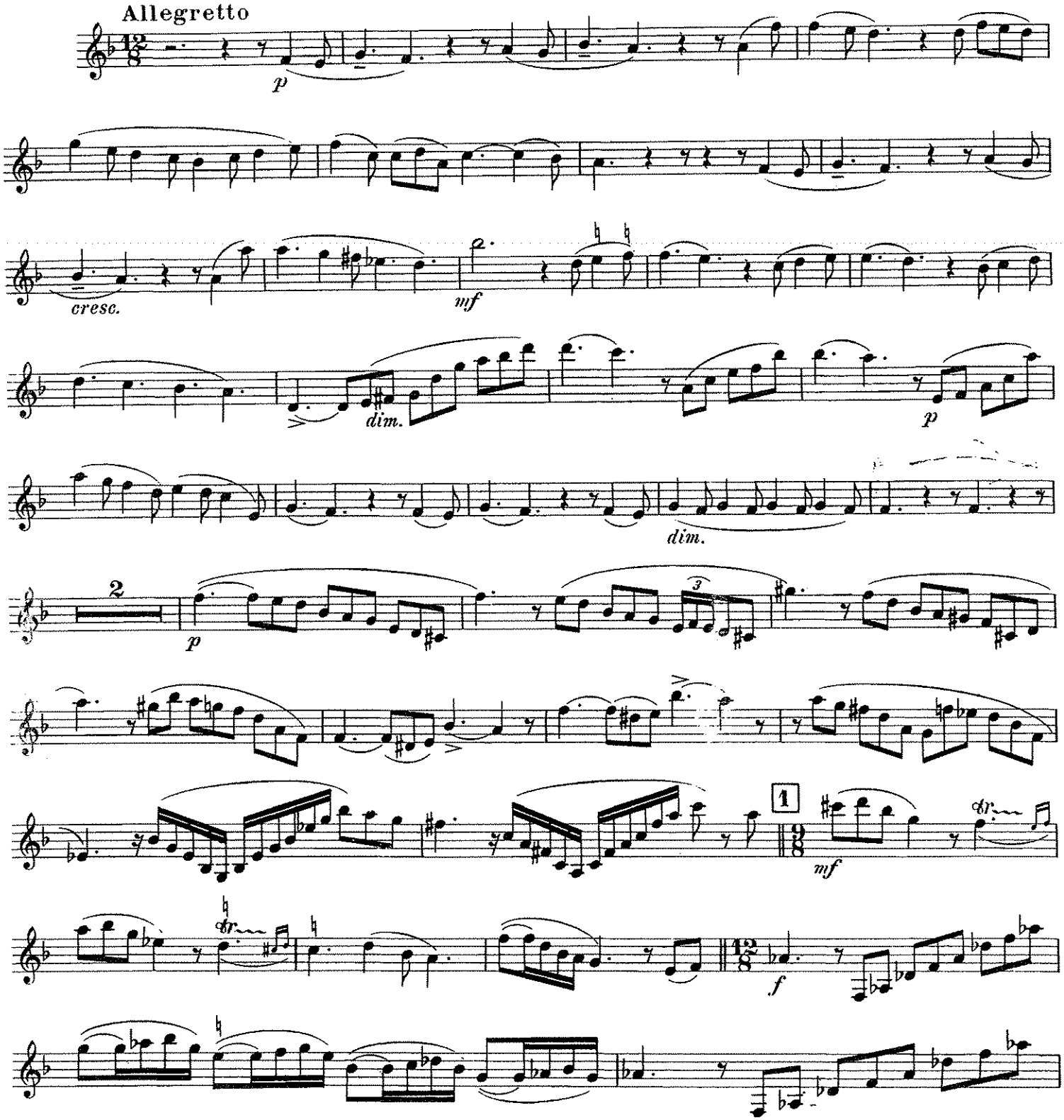

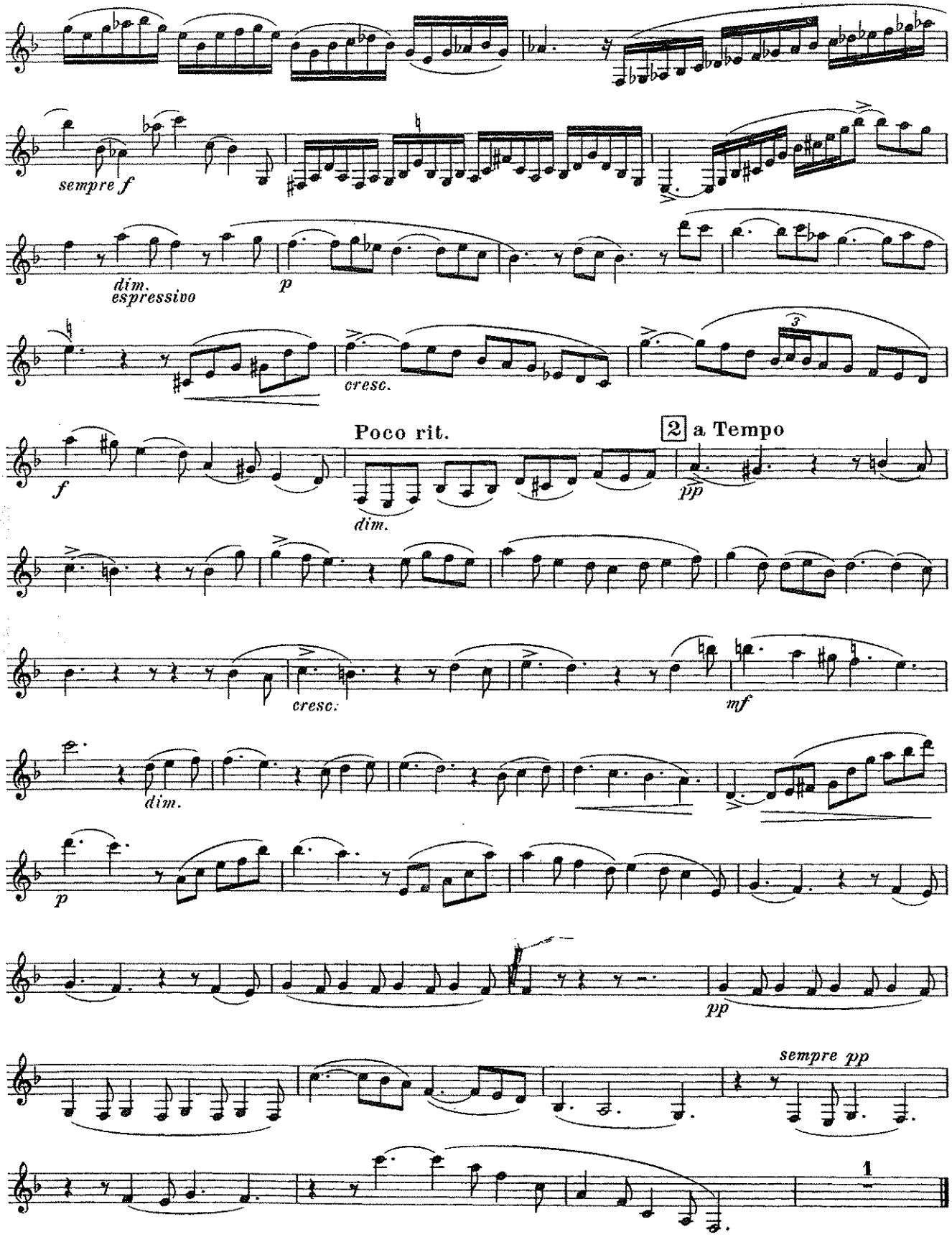
sempre f
dim.
espressivo
p
cresc.
Poco rit.
2 a Tempo
f
dim.
pp
cresc.
mf
dim.
p
pp
sempre pp
1

II

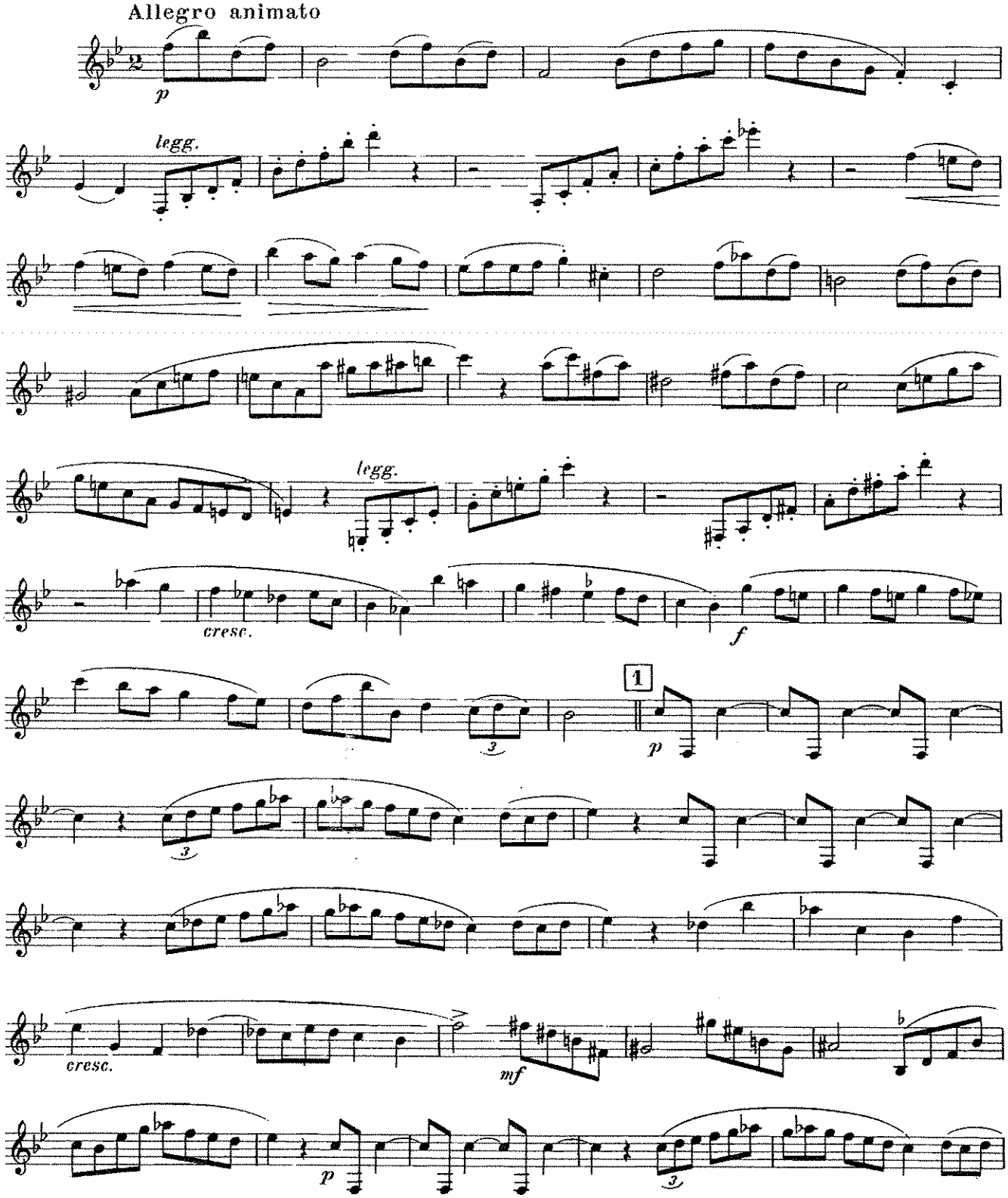

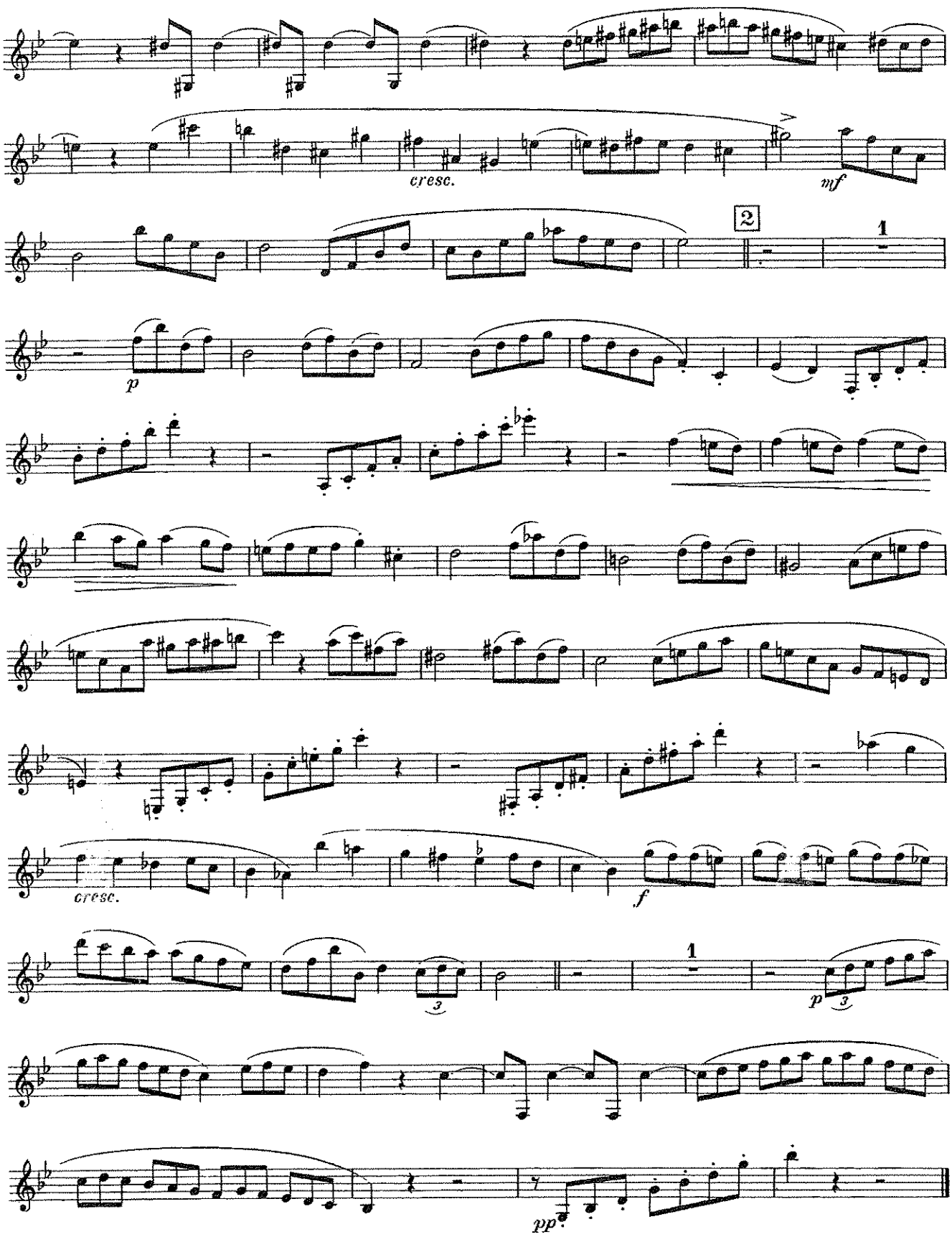
cresc.
mf
2
1
p
cresc.
f
1
p
pp

III

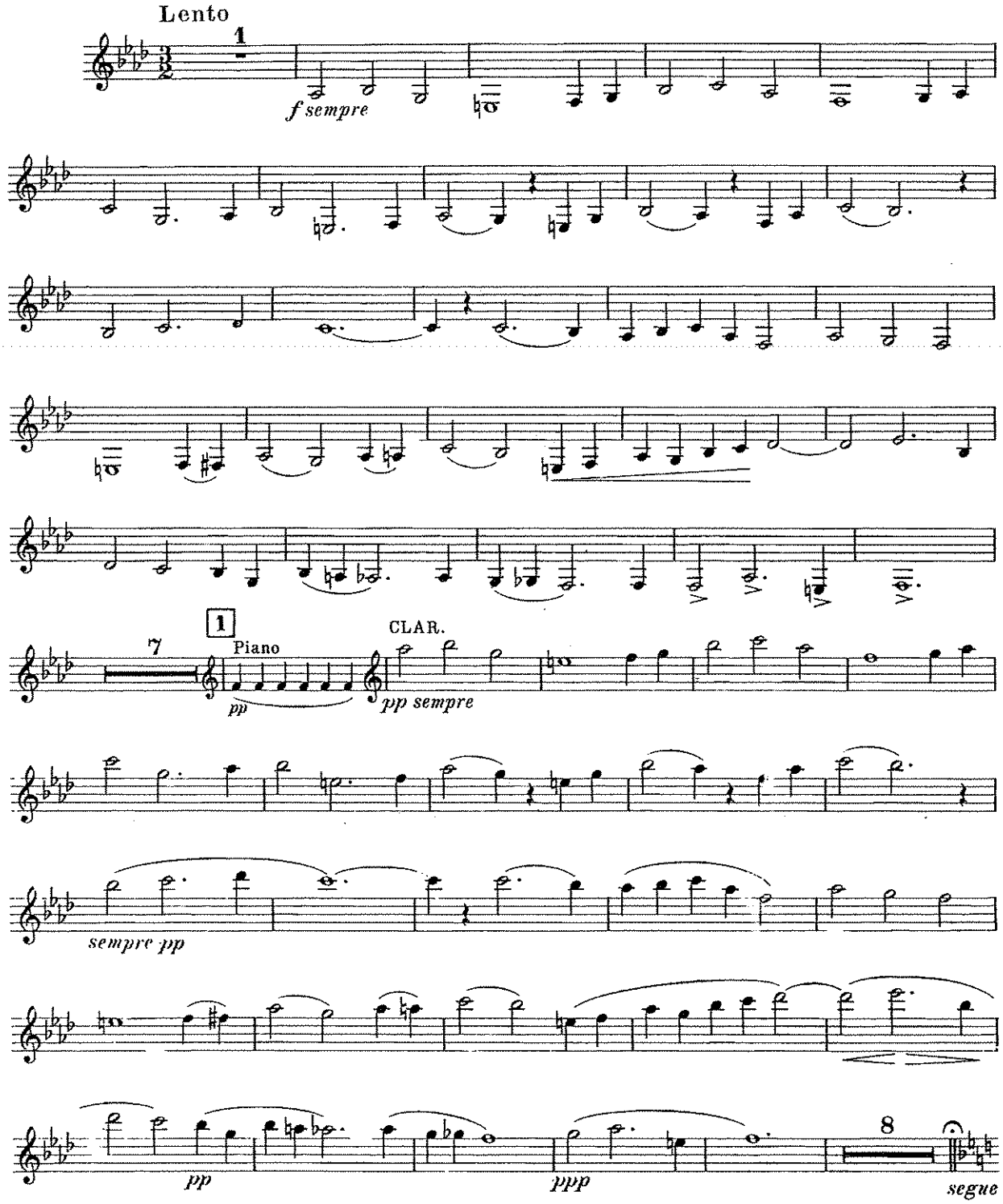
Lento
1
f sempre
7
1
Piano
pp
CLAR.
pp sempre
sempre pp
pp
ppp
8
segue

IV

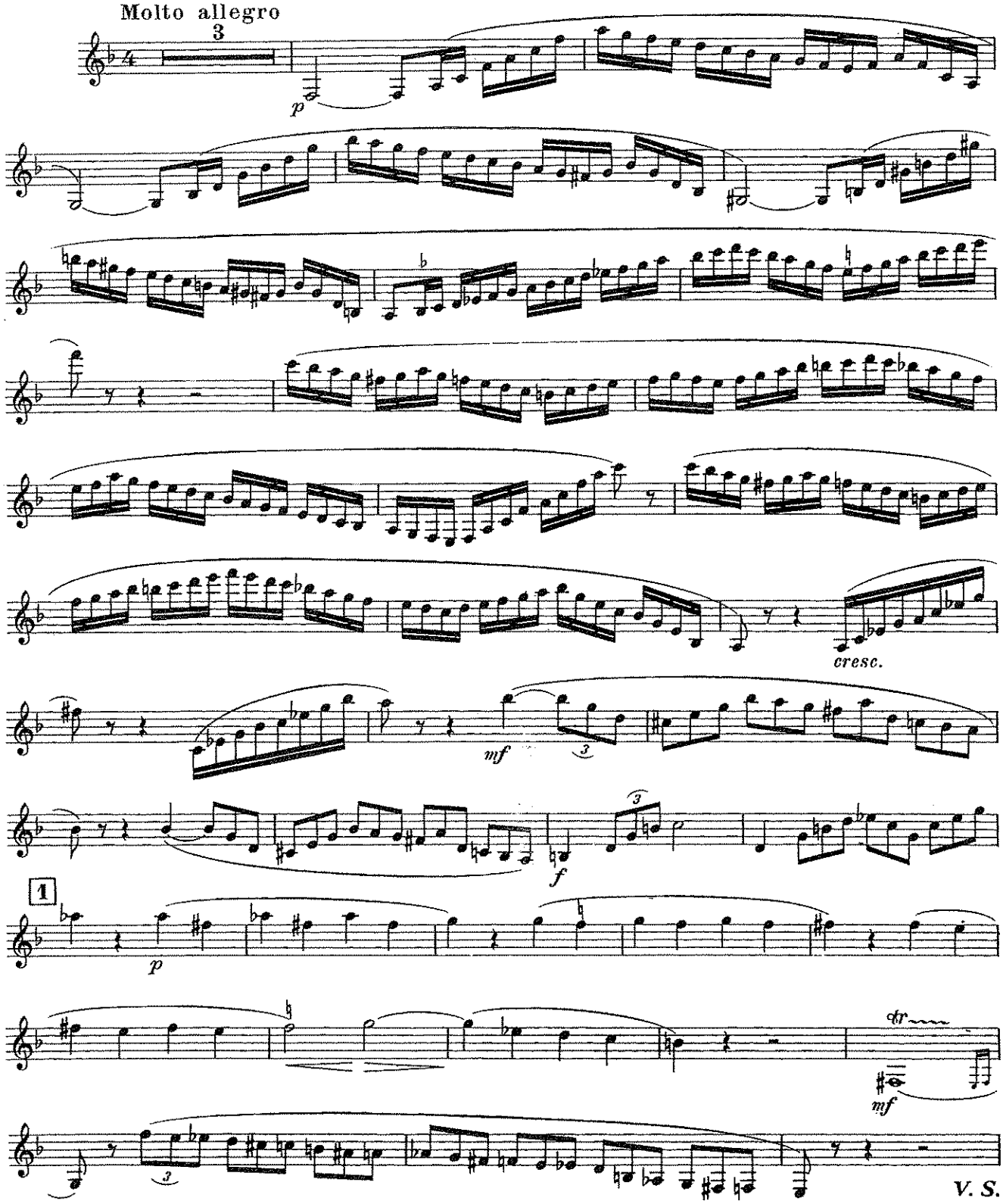

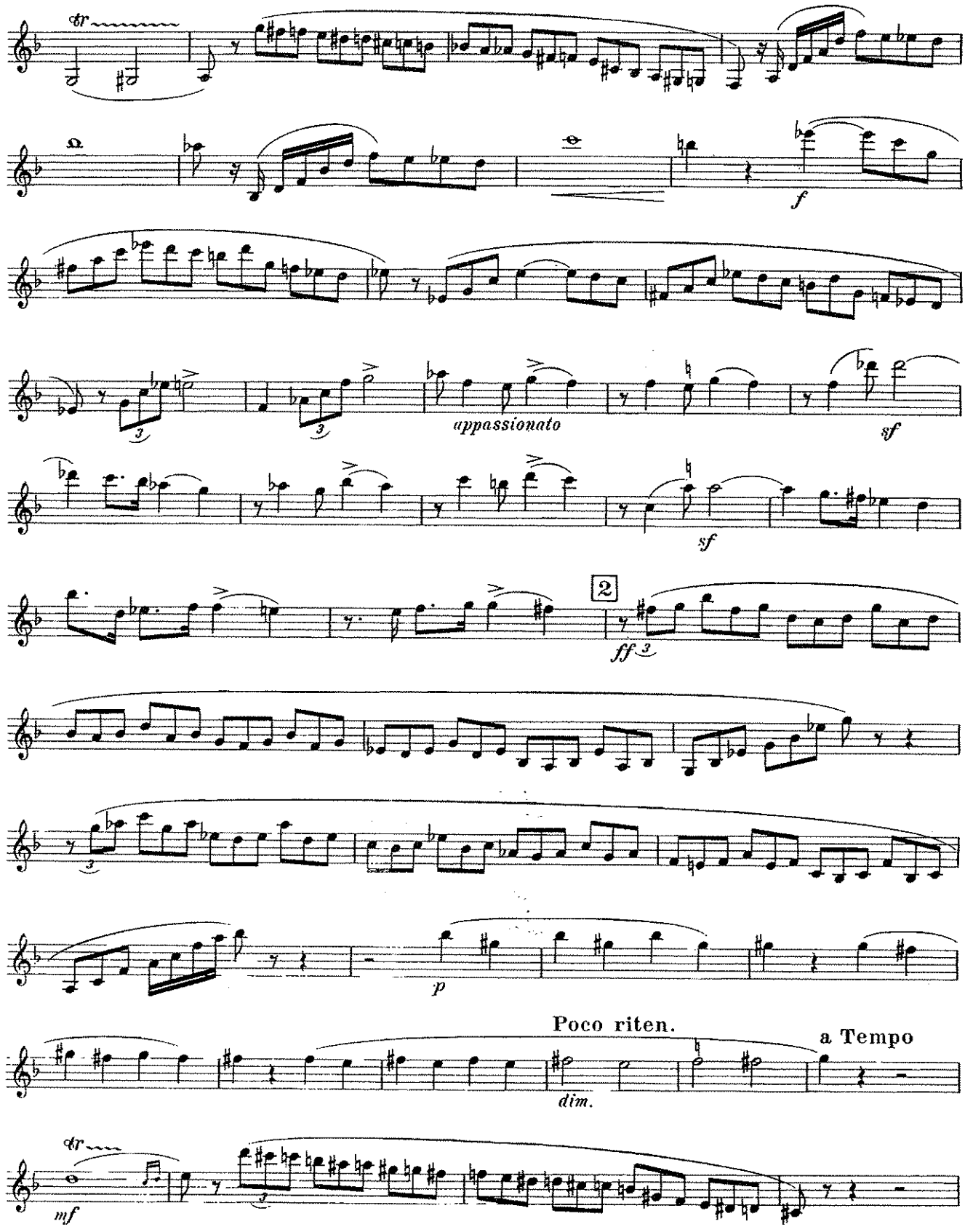
tr
f
appassionato
sf
sf
2
ff
p
Poco riten.
a Tempo
dim.
tr
mf

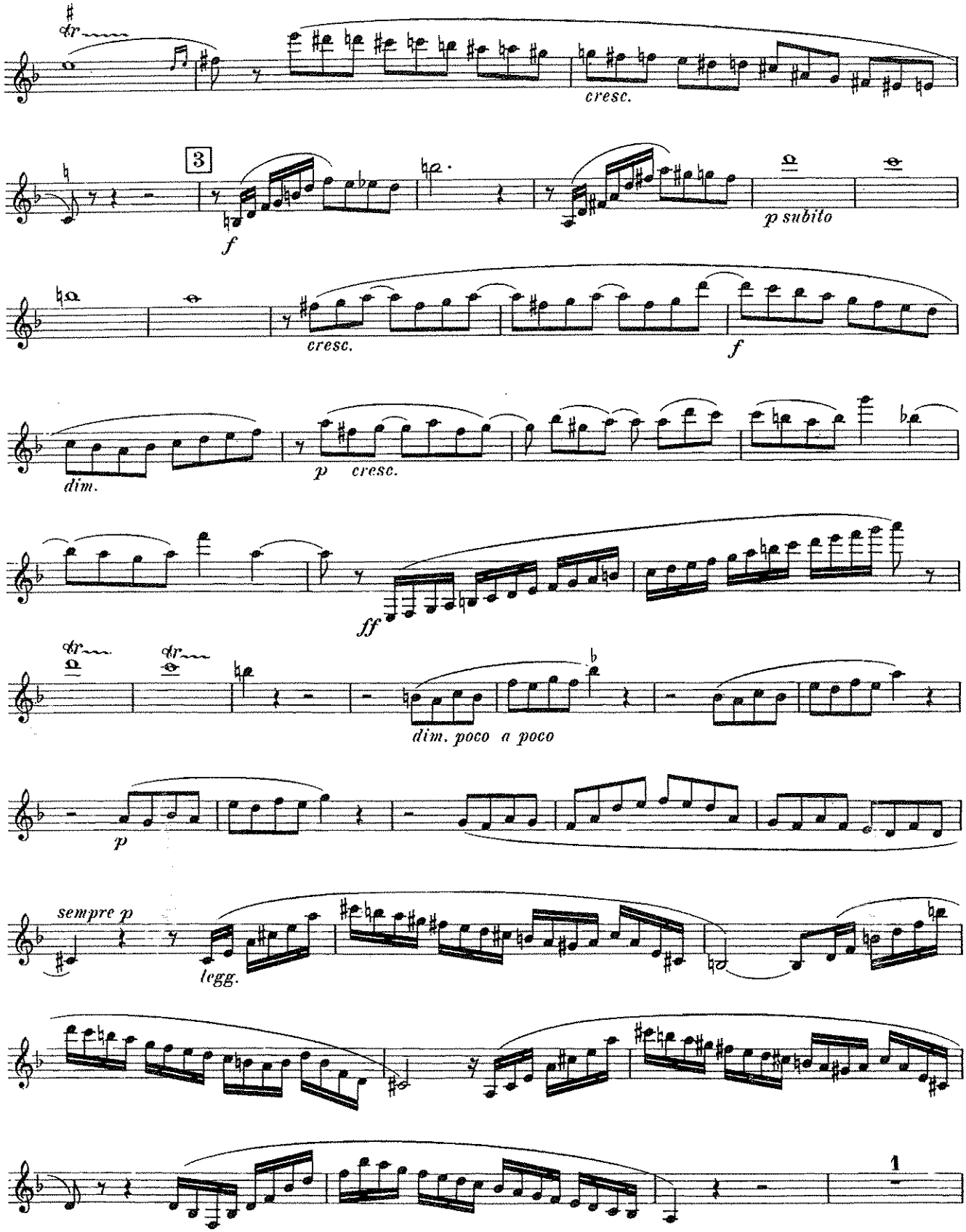
cresc.
3
f
p subito
cresc.
f
dim.
p cresc.
ff
dim. poco a poco
p
sempre p
legg.
1

Sonata

G minor

Henri Eccles (1670-1742)
Salmon/Crowell

Grave

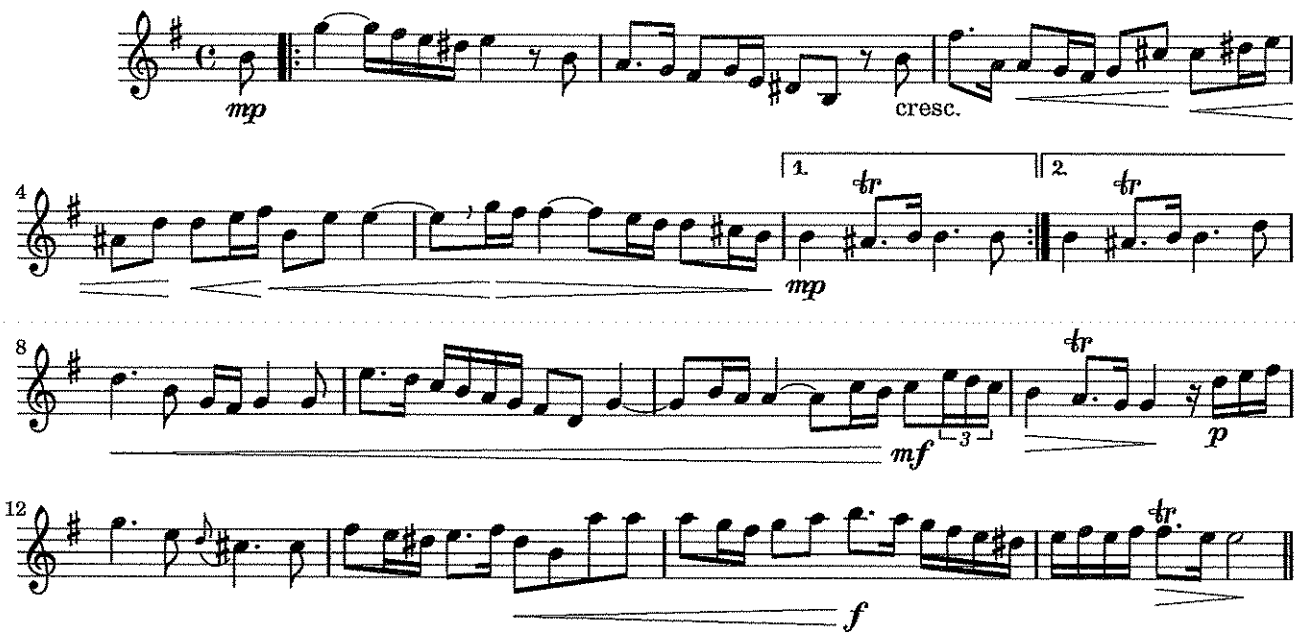

Courante

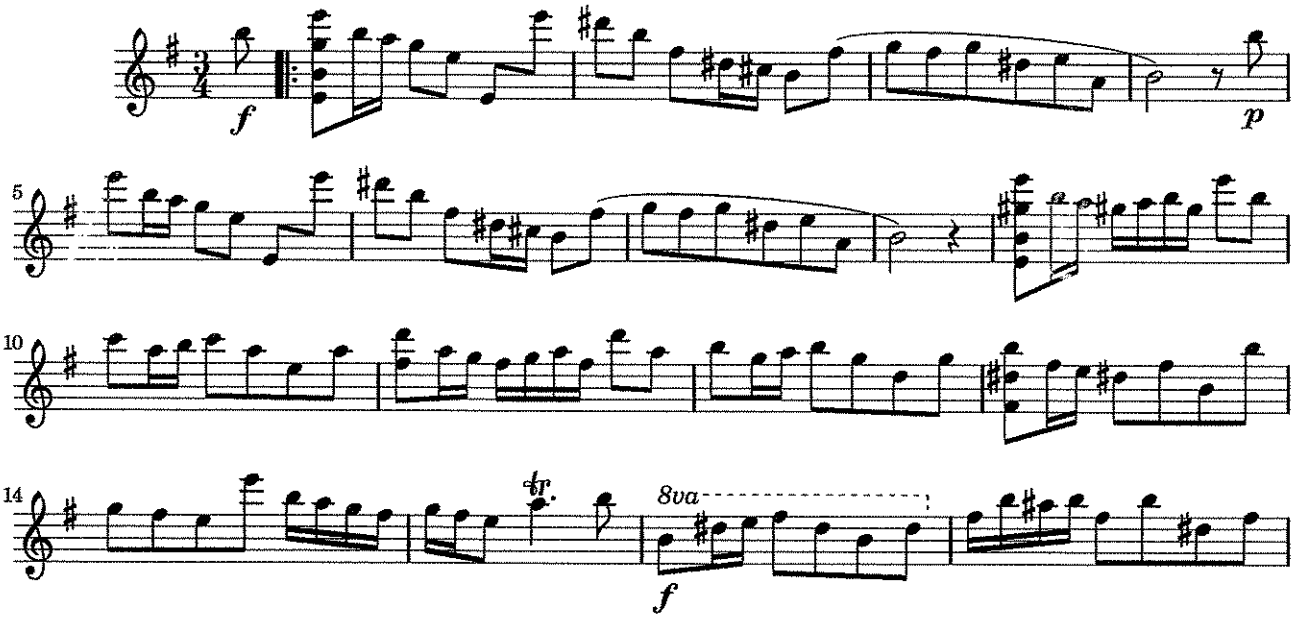

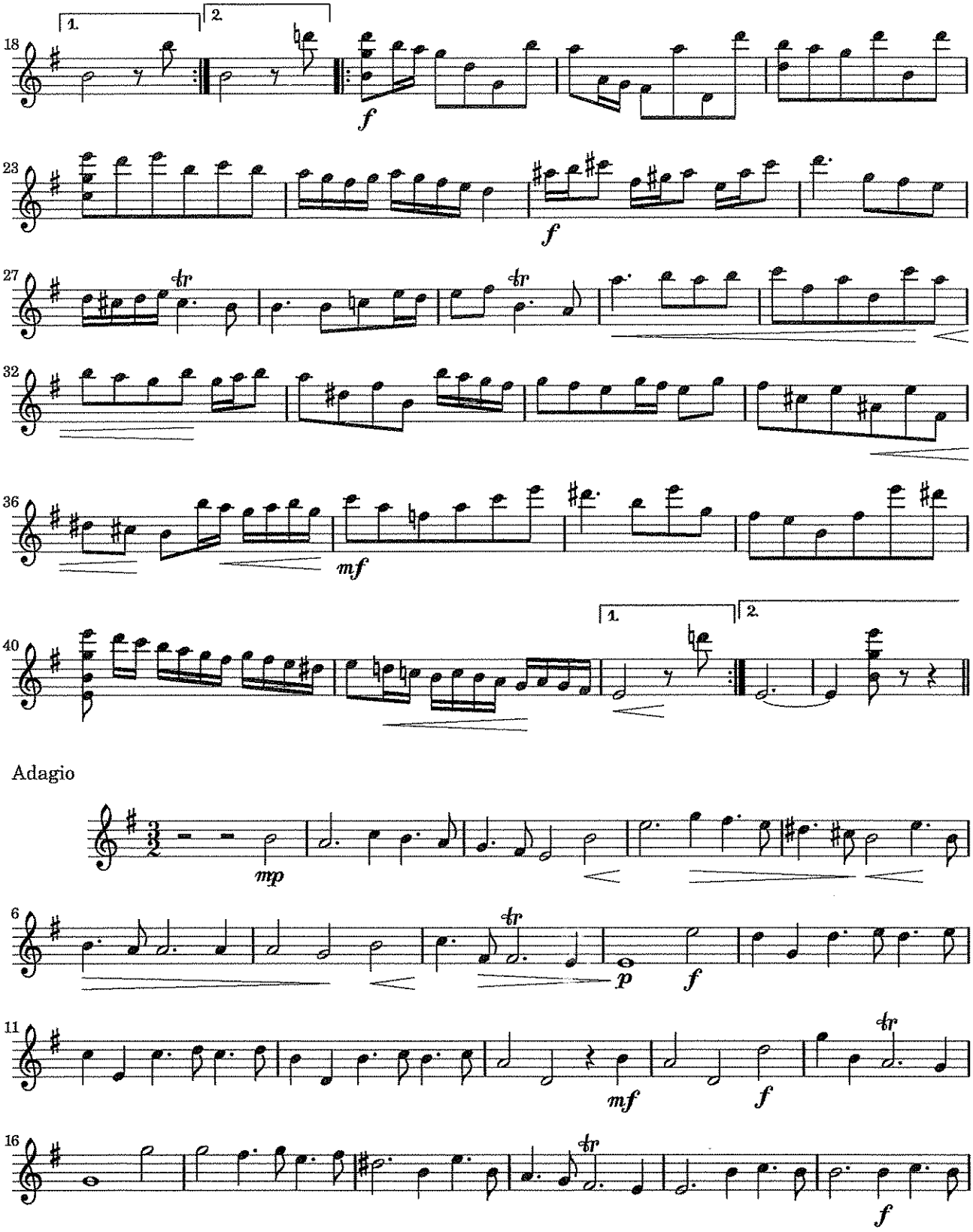

Adagio

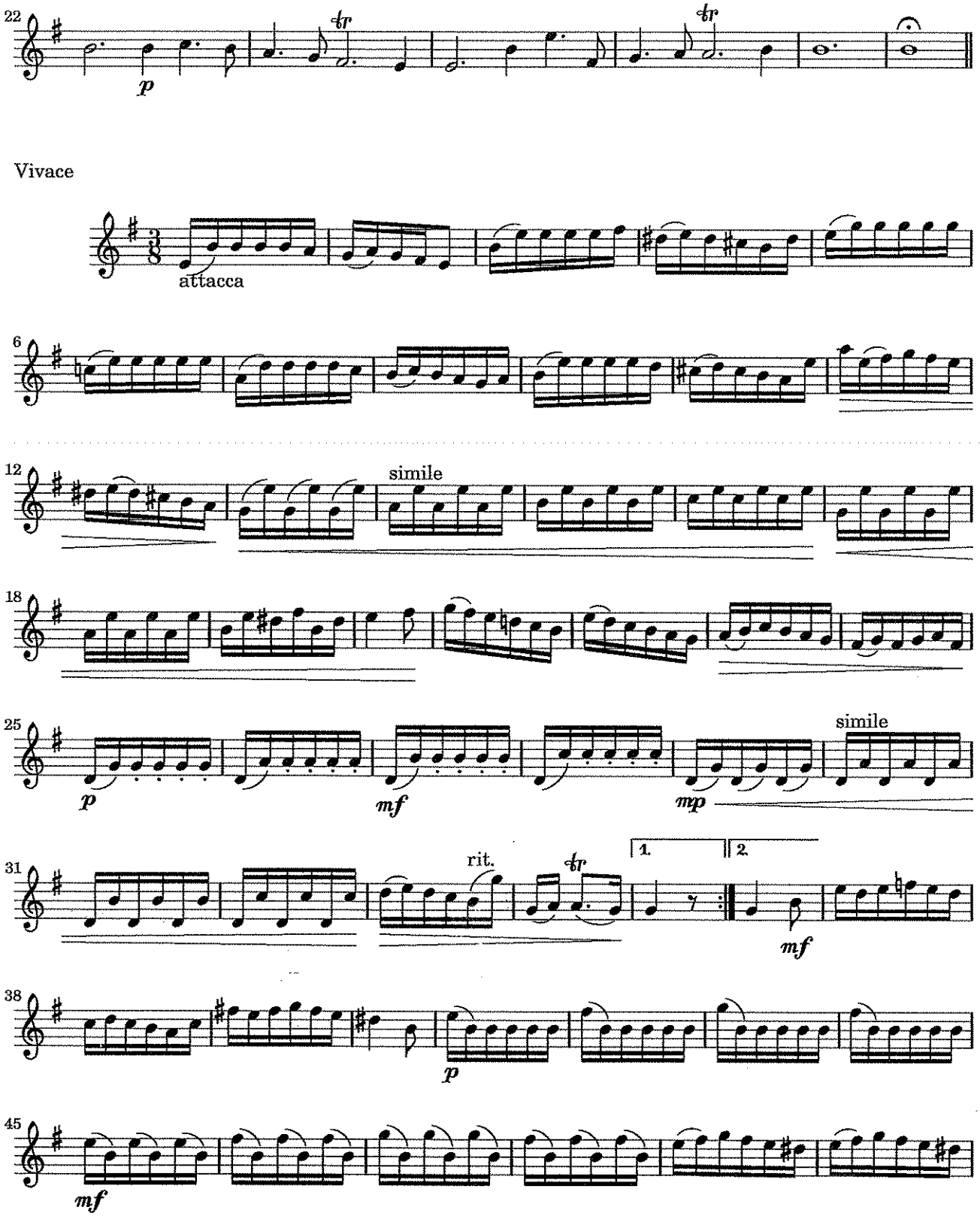
22
p
Vivace
attacca
6
12
simile
18
25
p
mf
mp
simile
31
rit.
1.
2.
mf
38
p
45
mf

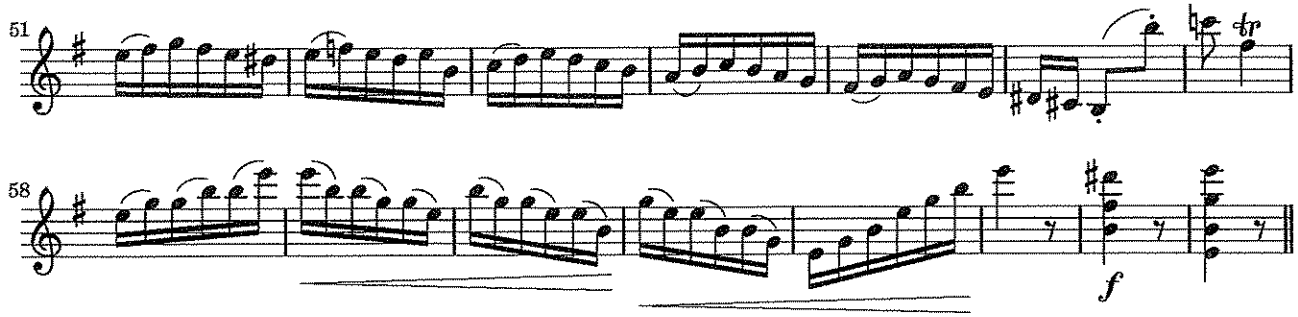

I prepared this score in 2005 from J. Salmon's 1914 arrangement for violin and piano. I hereby dedicate

RAPSODIE

pour Orchestre et Saxophone

Claude Debussy (1903)
ed. Nicholas Cortes

B♭ Tenor Saxophone

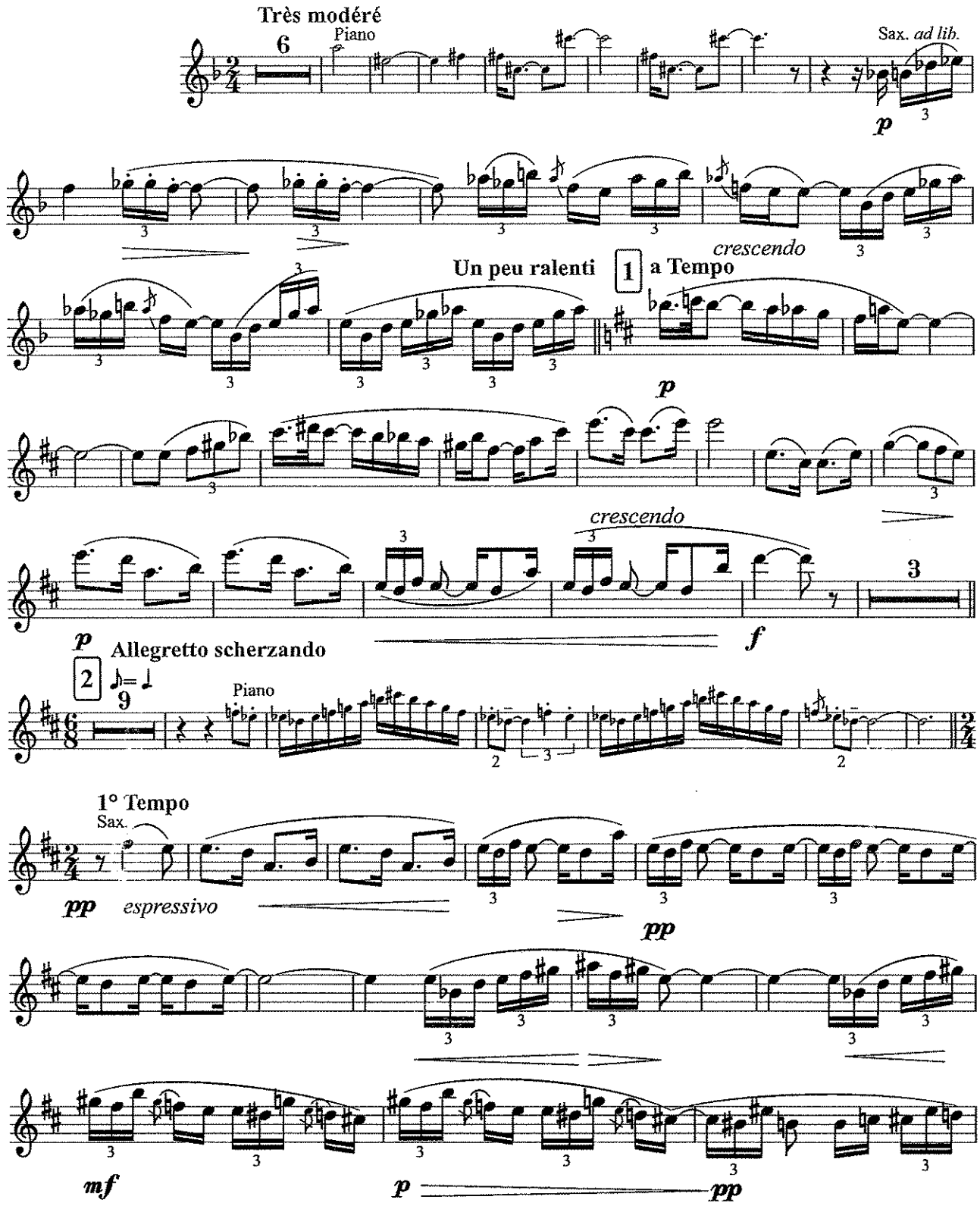

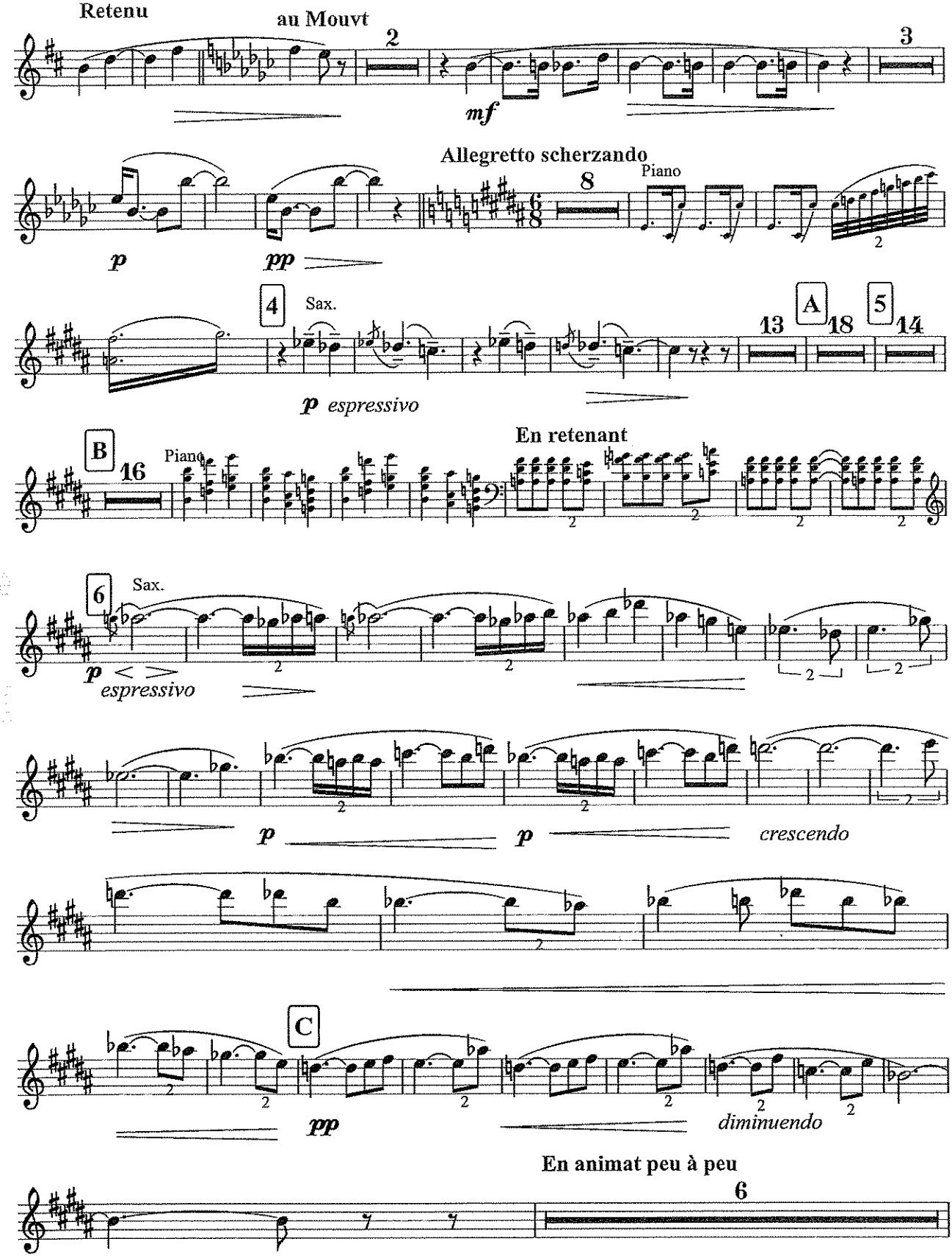
Retenu
au Mouvt
2
3
mf
Allegretto scherzando
Piano
8
p
pp
4
Sax.
13
A
18
5
14
p espressivo
En retenant
B
16
Piano
6
Sax.
p espressivo
p
p
crescendo
C
pp
diminuendo
En animat peu à peu
6

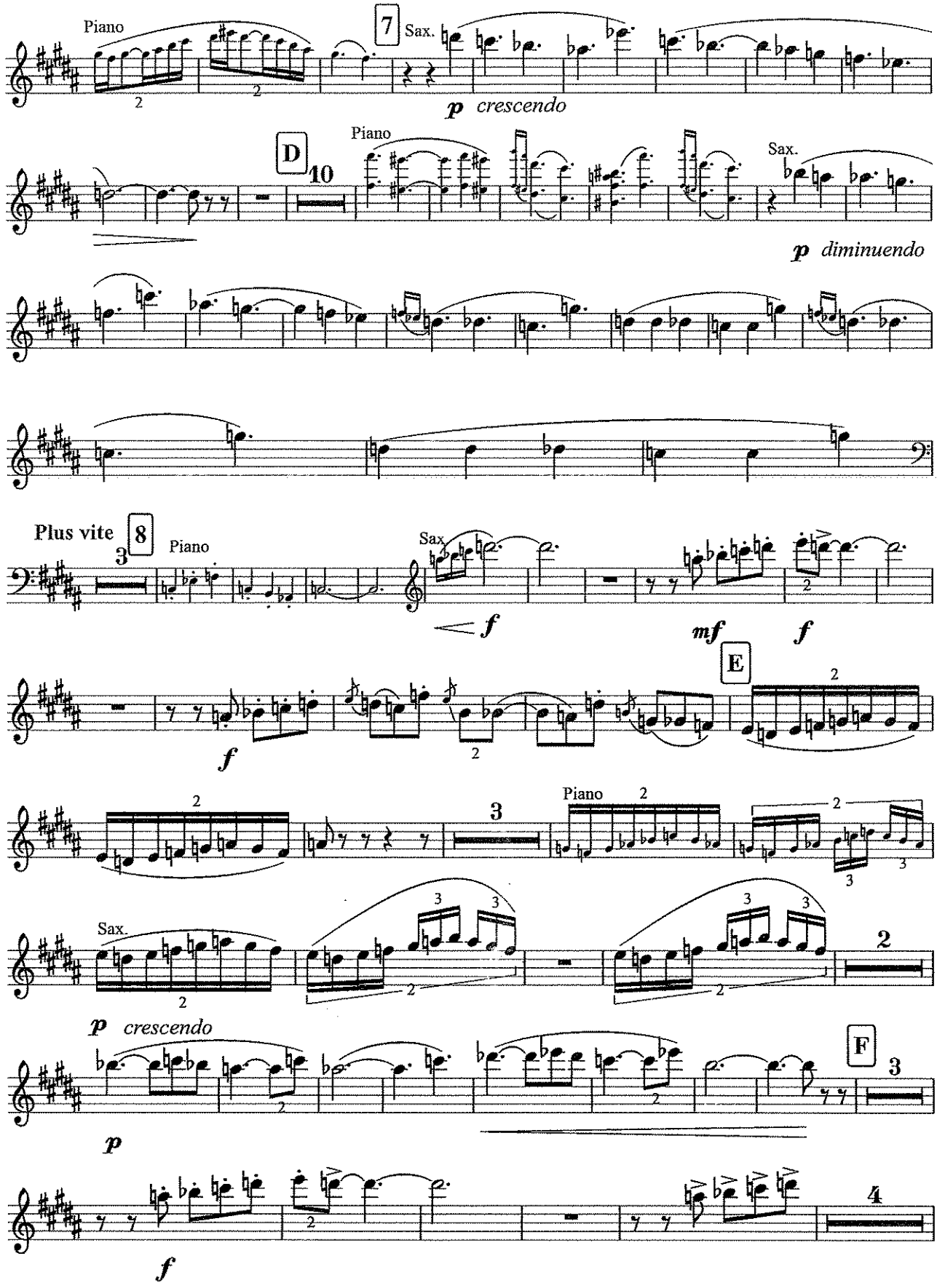
Piano
7
Sax.
p crescendo
D
10
Piano
Sax.
p diminuendo
Plus vite
8
Piano
Sax.
f
mf
f
E
f
Piano
Sax.
p crescendo
F
p
f

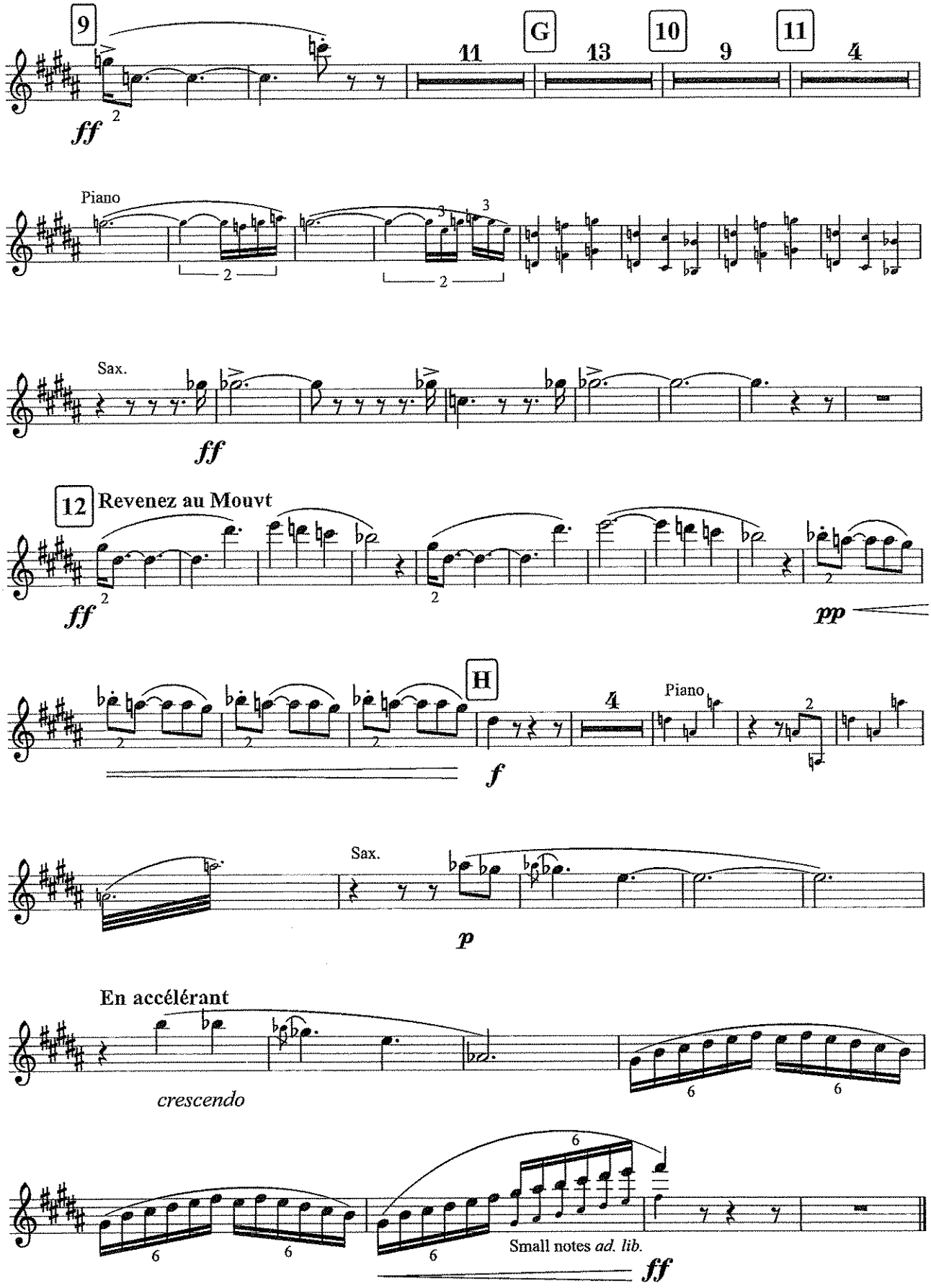
9
11
G
13
10
9
11
4
ff
Piano
Sax.
ff
12 Revenez au Mouvt
ff
pp
H
4
Piano
f
Sax.
p
En accélérant
crescendo
Small notes ad. lib.
ff

Trumpet Concerto in E♭

Solo Trumpet in B♭

Franz Joseph Haydn

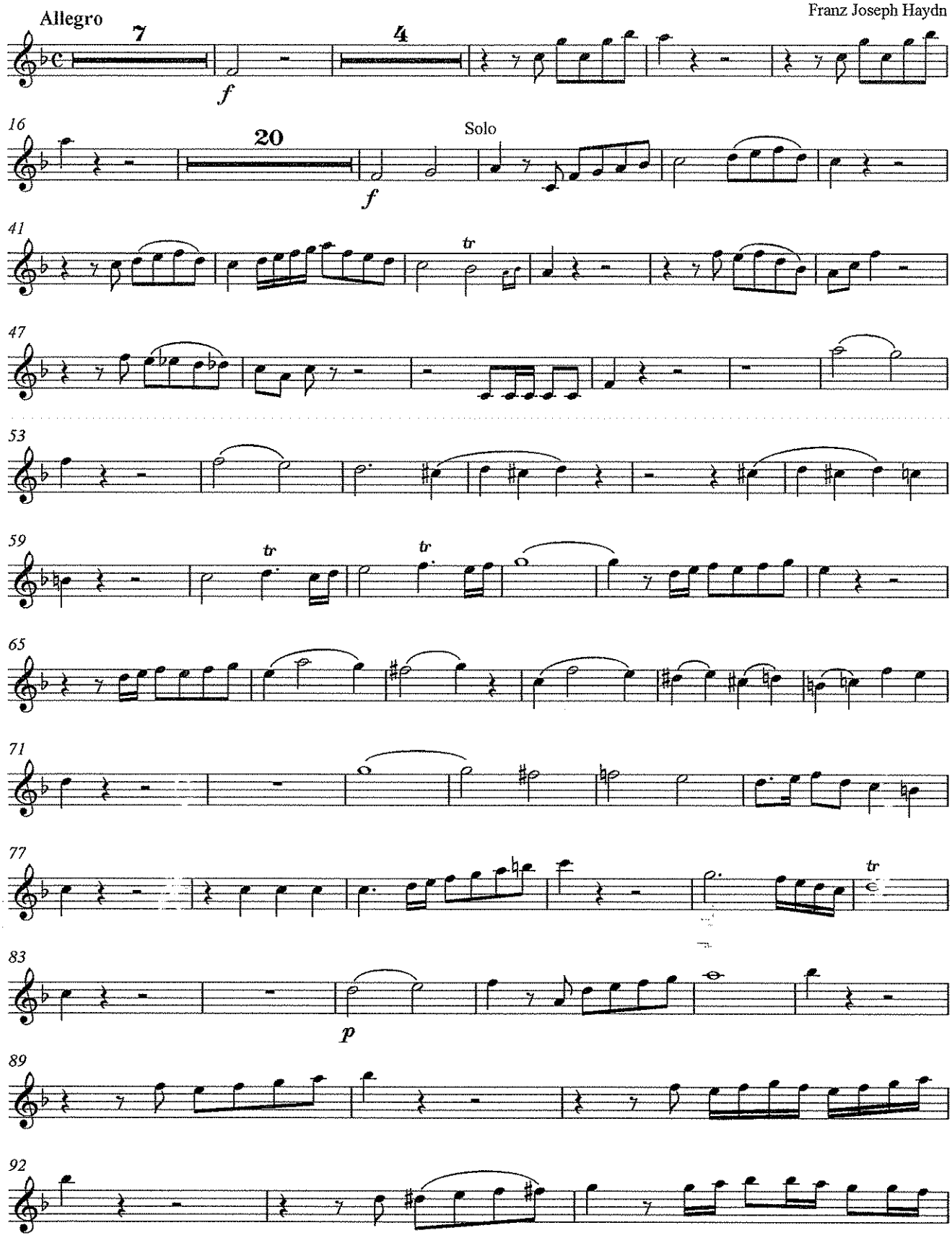

Notated by S.S. Ellis
Please Distribute Freely

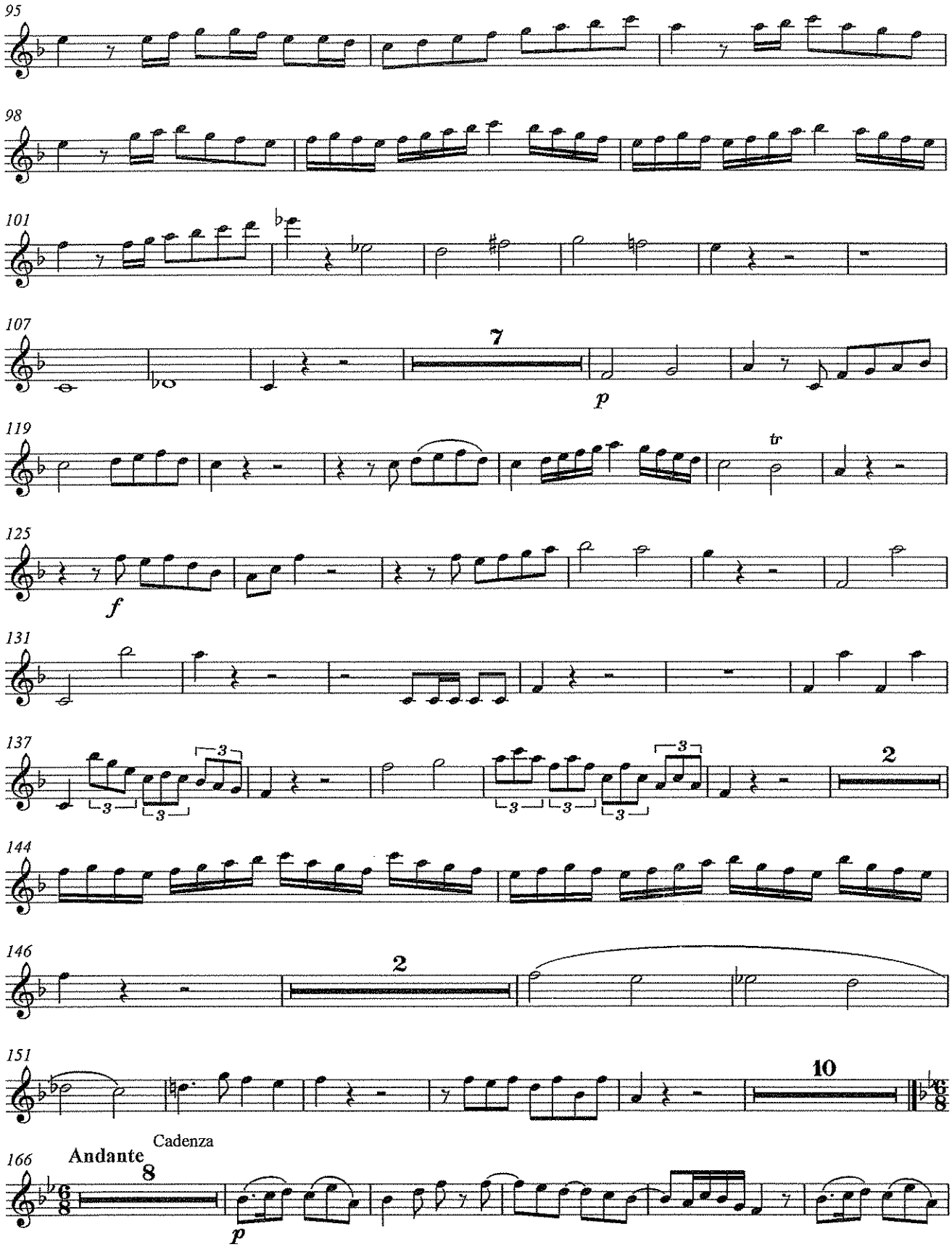
95
98
101
107
7
p
119
tr
125
f
131
137
3
2
144
146
2
151
10
166
Andante
Cadenza
8
p

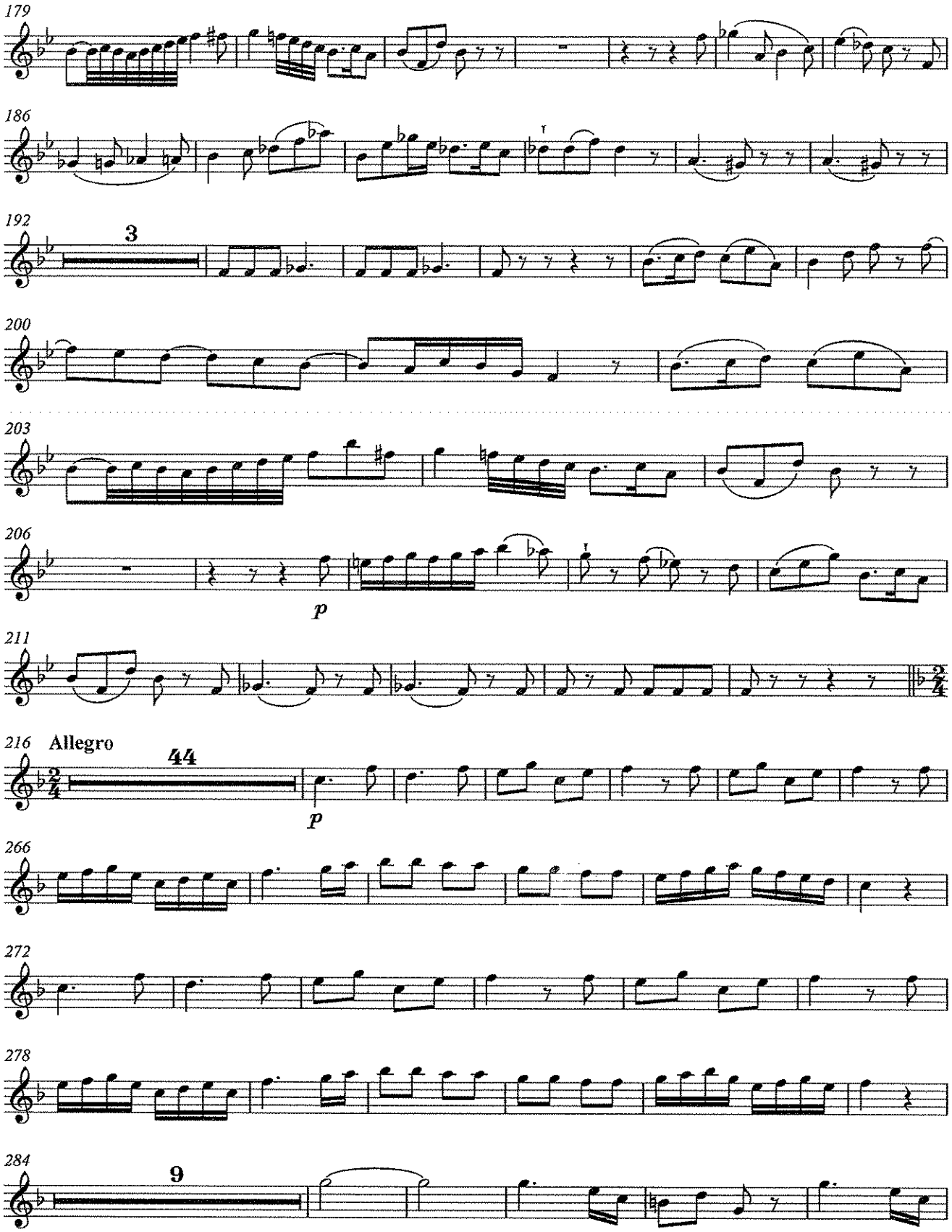
179
186
192
3
200
203
206
p
211
216
Allegro
44
p
266
272
278
284
9

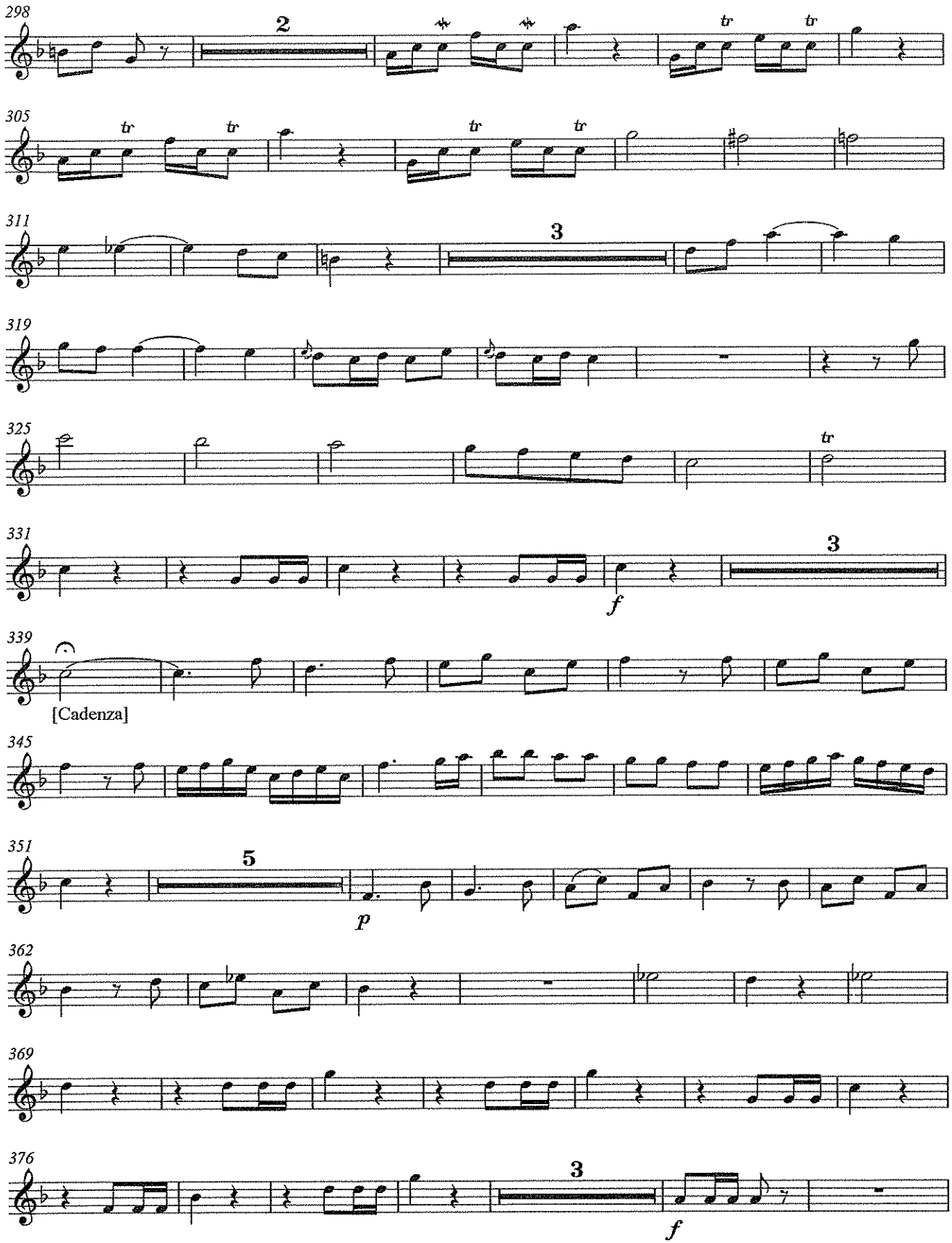
298
2
tr
tr
305
tr
tr
tr
tr
311
3
319
325
tr
331
3
f
339
[Cadenza]
345
351
5
p
362
369
376
3
f

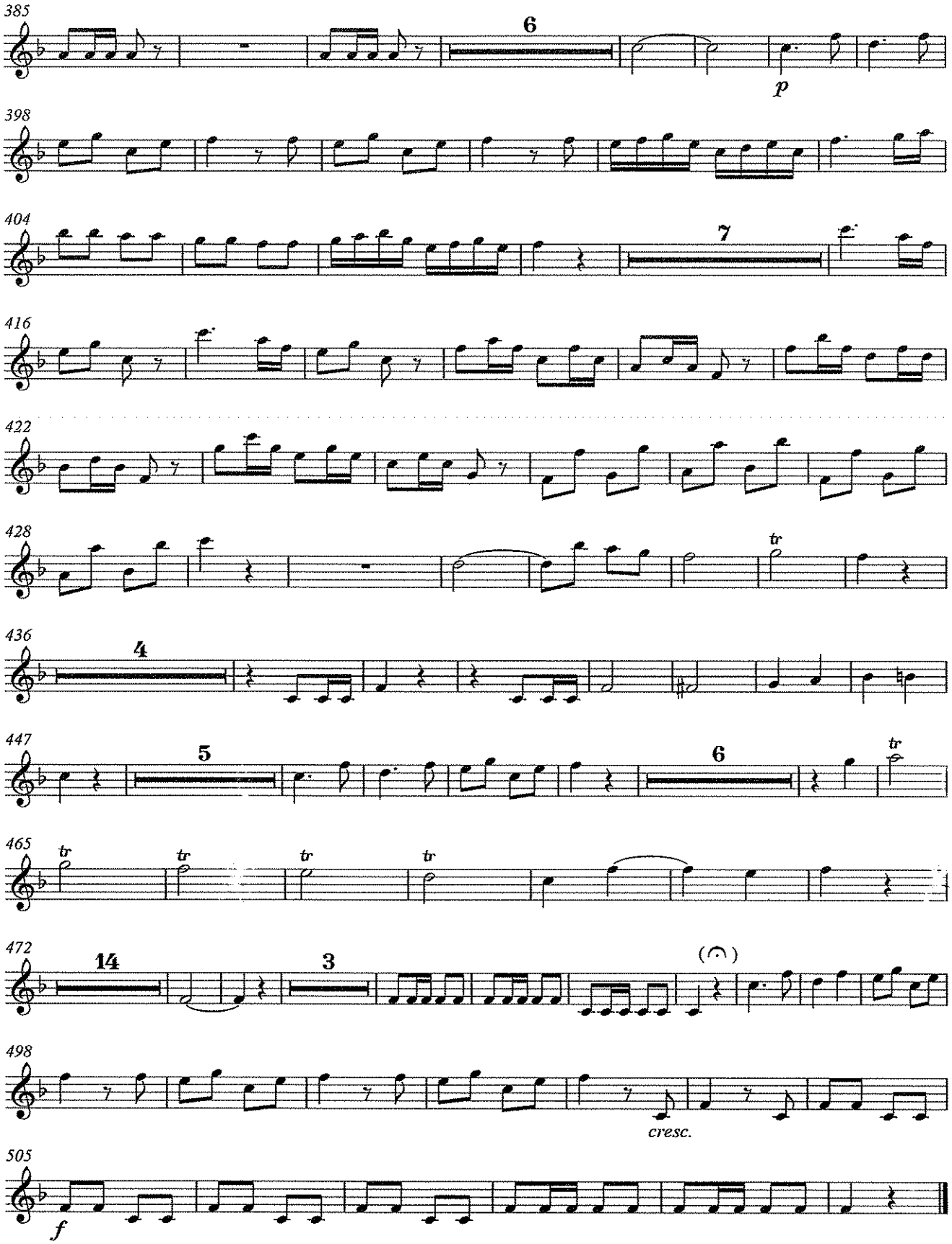
385
6
p
398
404
7
416
422
428
tr
436
4
447
5
6
tr
465
tr
tr
tr
tr
472
14
3
498
cresc.
505
f

Trumpet Concerto in Eb

for Solo Trumpet & Orchestra

Solo Bb Trumpet

Johhan Nepomuk Hummel (1778 - 1837)
Arrangement & Cadenza -Michel Rondeau

1 - Allegro con spirito ♩= 135

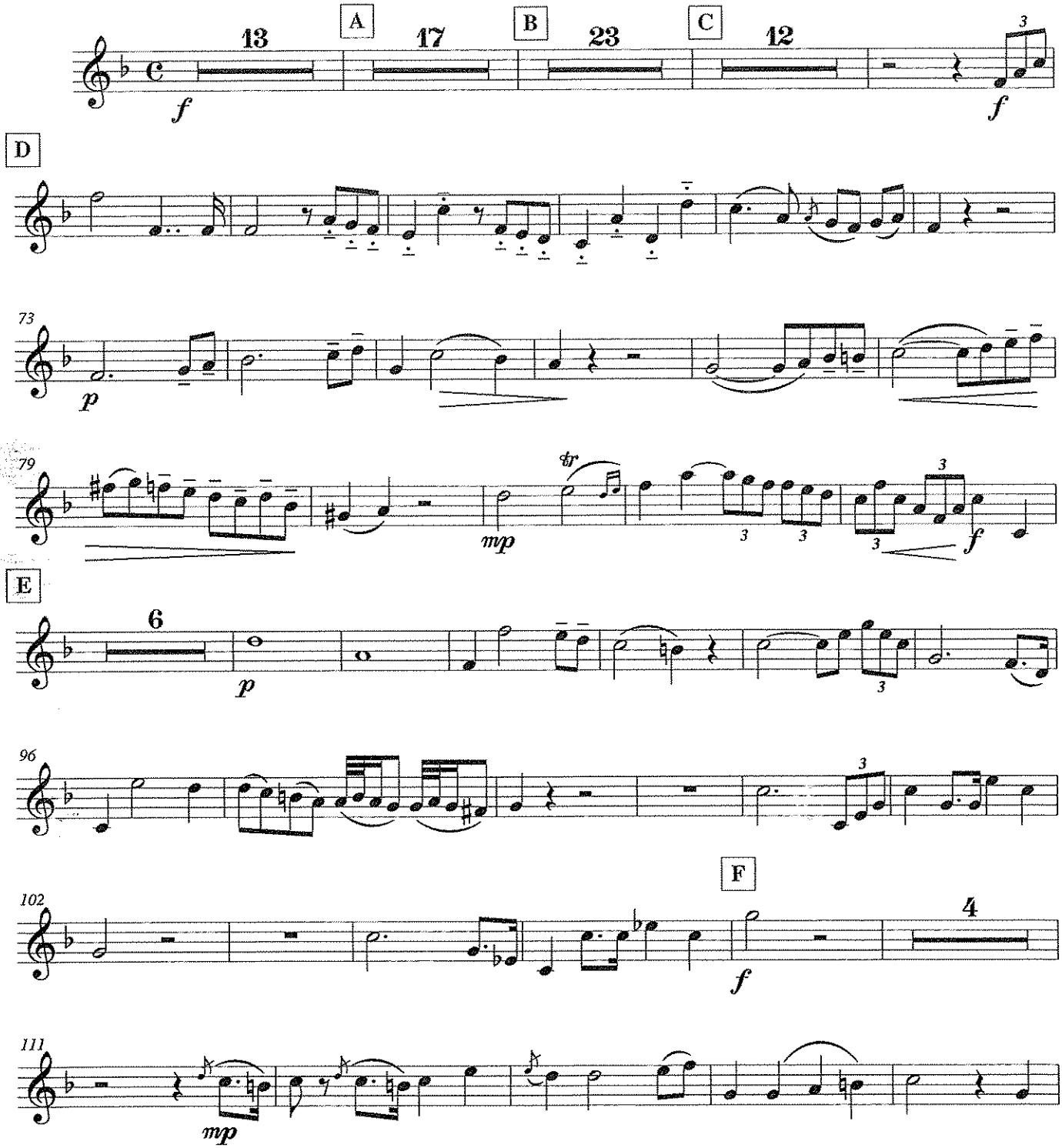

© 2010 - Gatineau,Qc.Ca.

Hummel - Trumpet Concerto in Eb - Solo Bb Trumpet

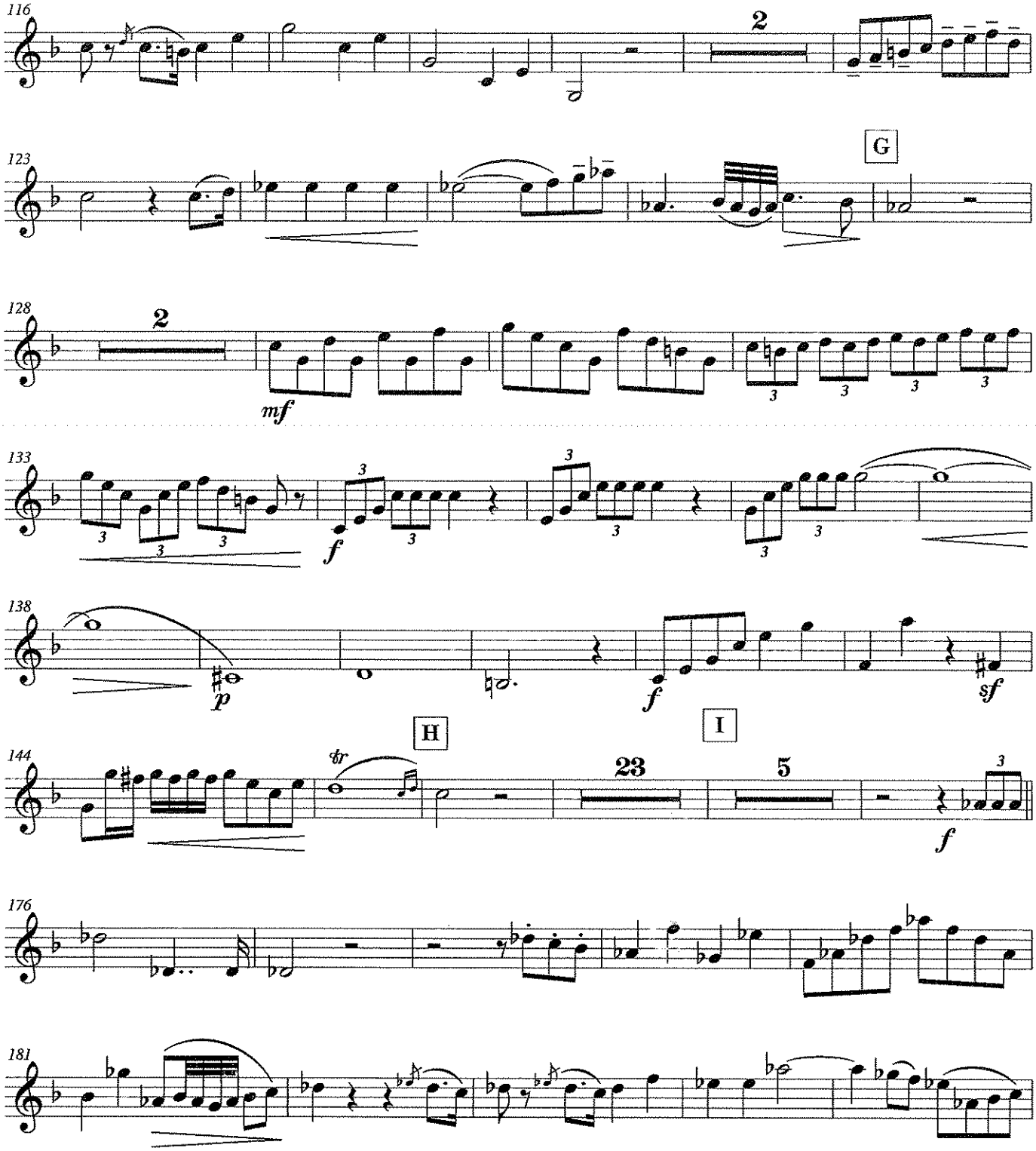

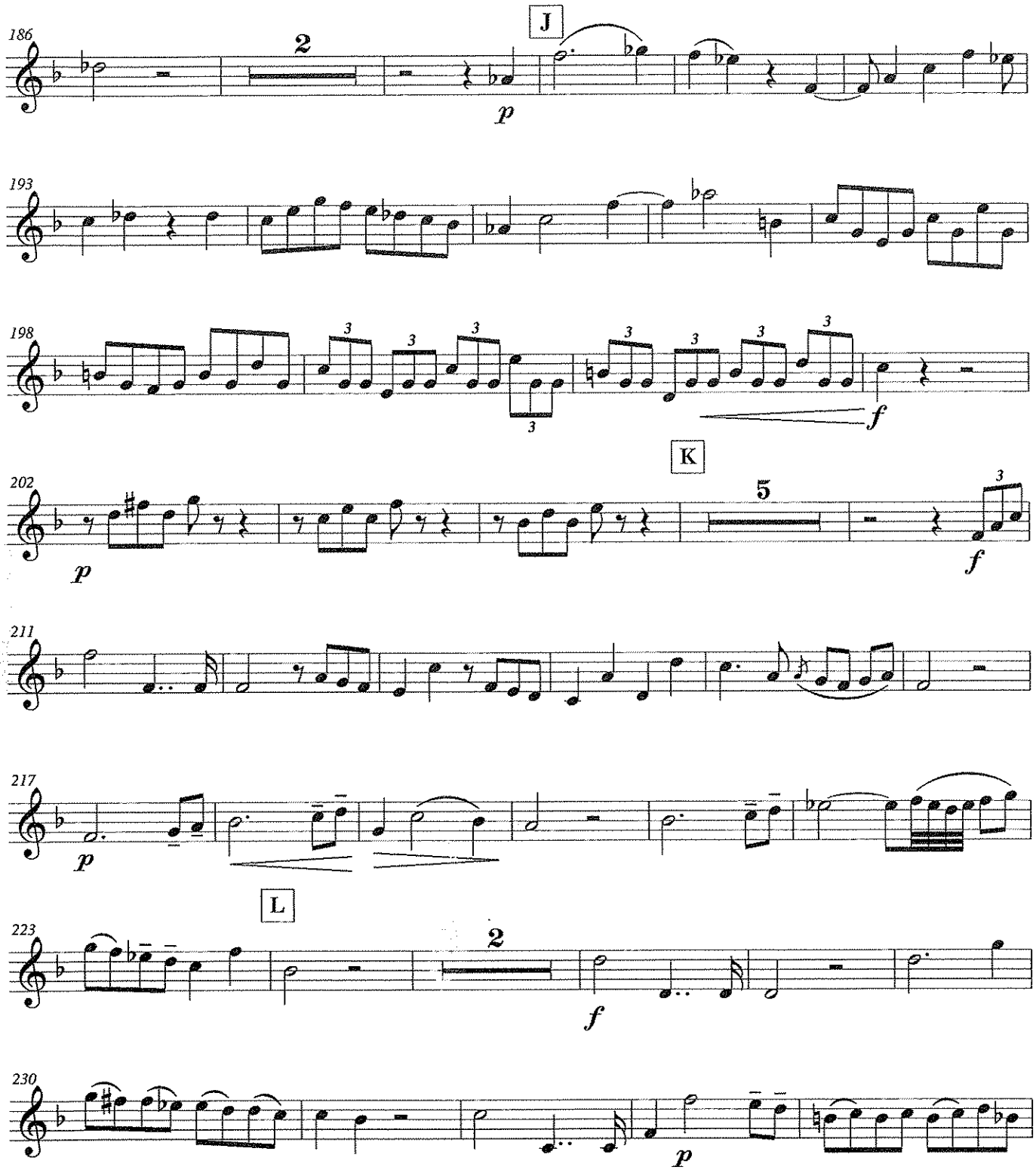
186
J
2
p
193
198
3
f
K
202
5
p
f
211
217
p
L
223
2
f
230
p

Hummel - Trumpet Concerto in Eb - Solo Bb Trumpet

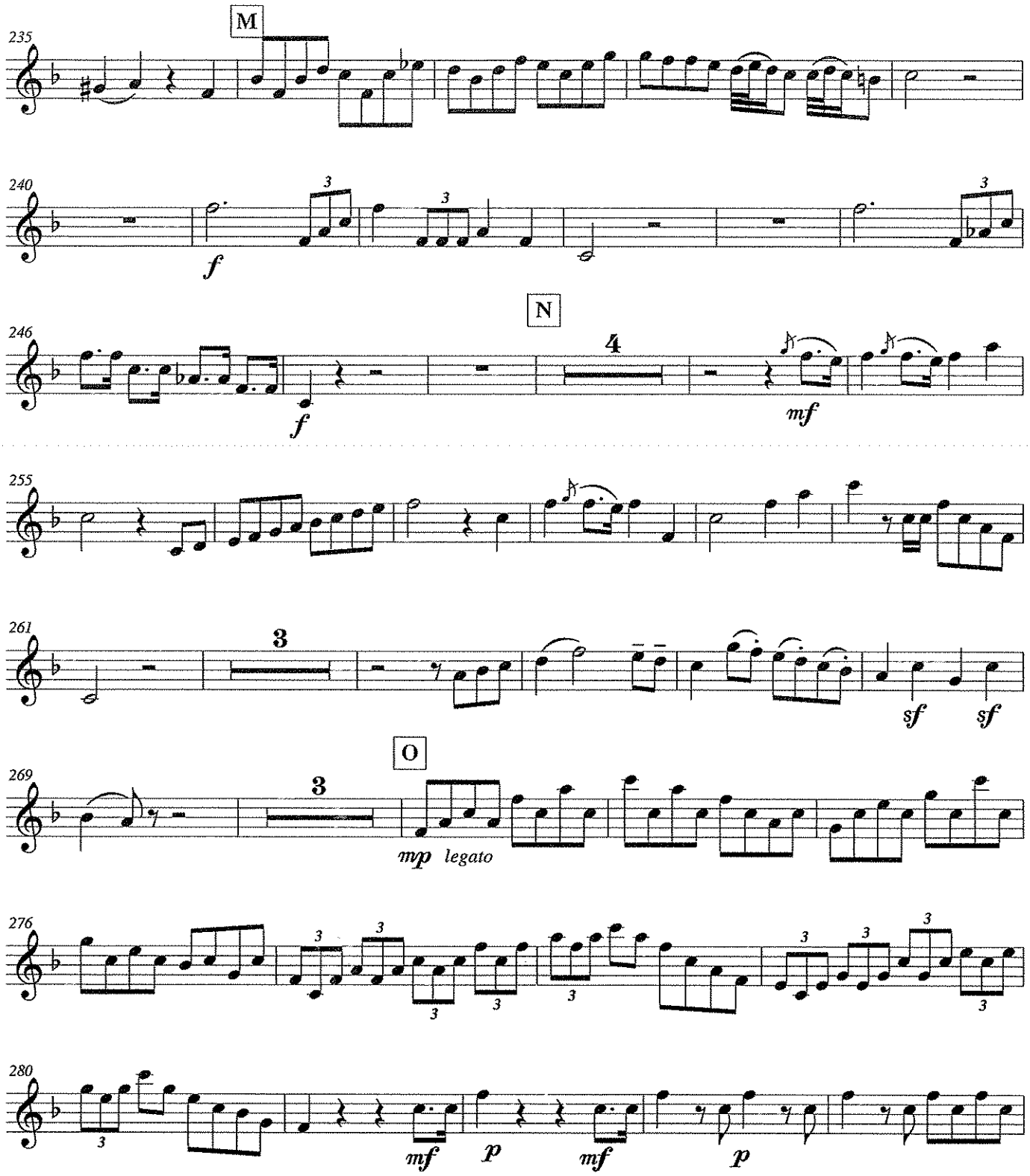

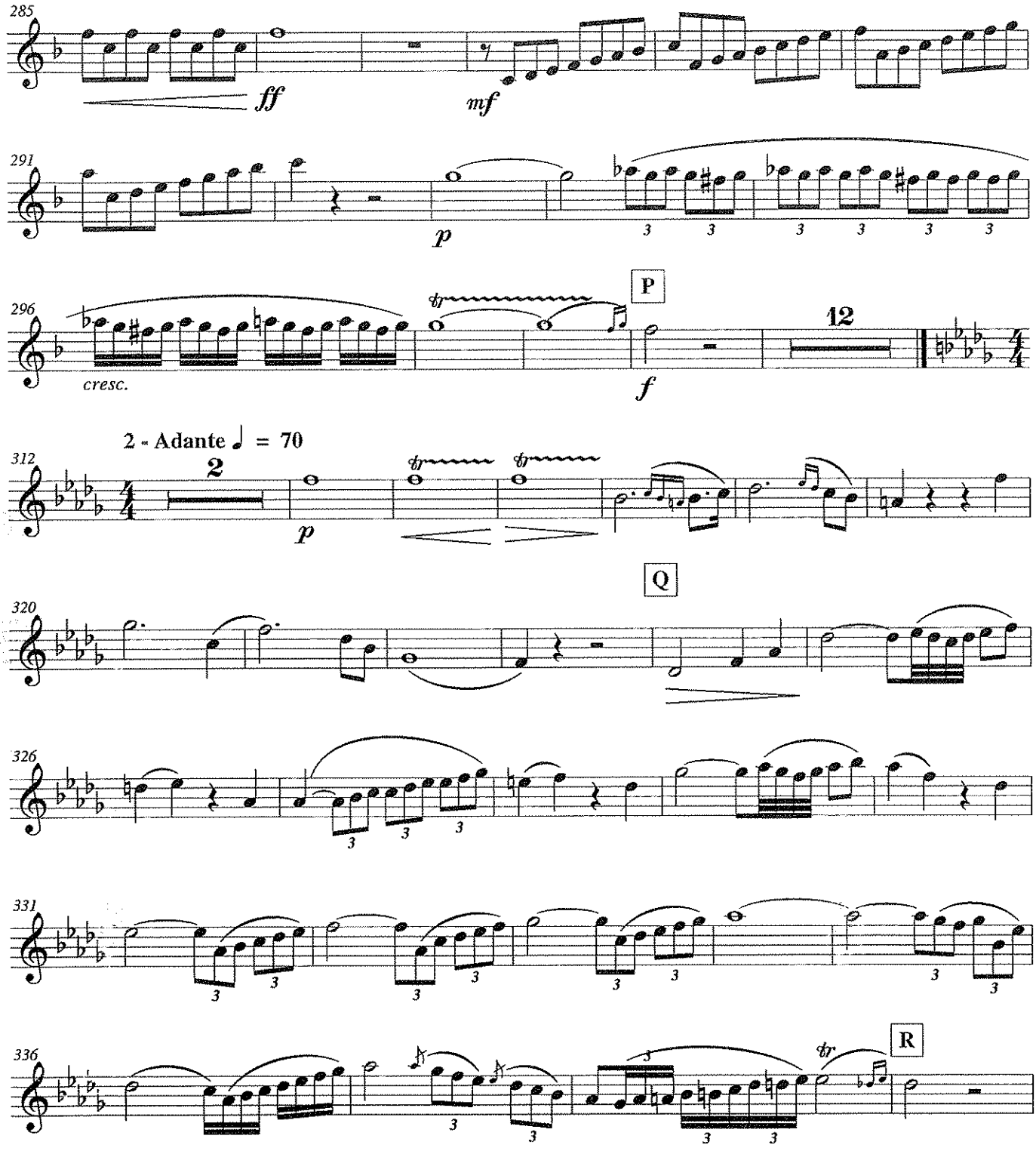
285
ff
mf
291
p
296
cresc.
P
12
f
2 - Adante ♩ = 70
312
2
p
Q
320
326
331
336
R

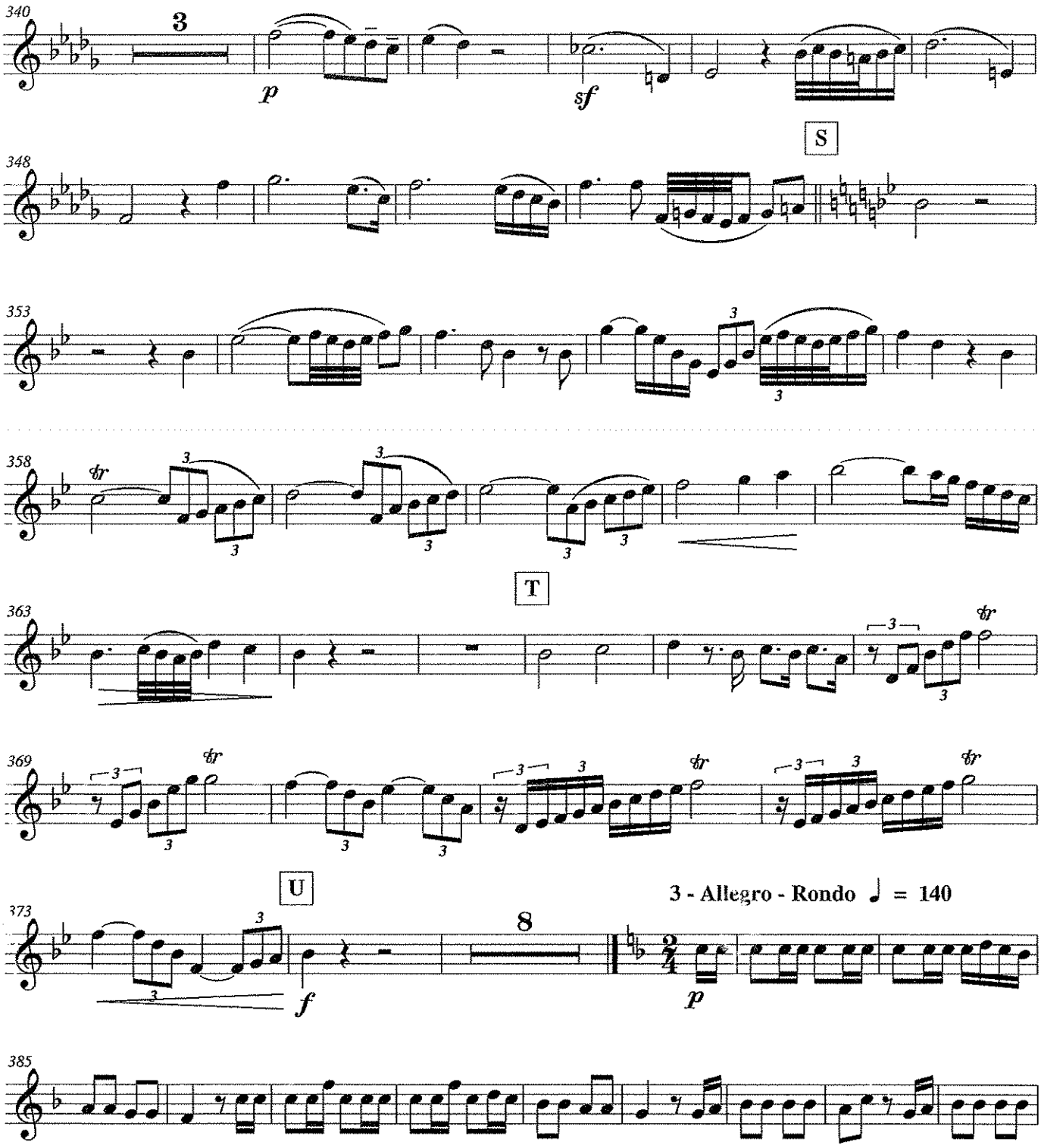
340
3
p
sf
S
348
353
358
tr
T
363
369
U
373
8
3 - Allegro - Rondo ♩ = 140
f
p
385

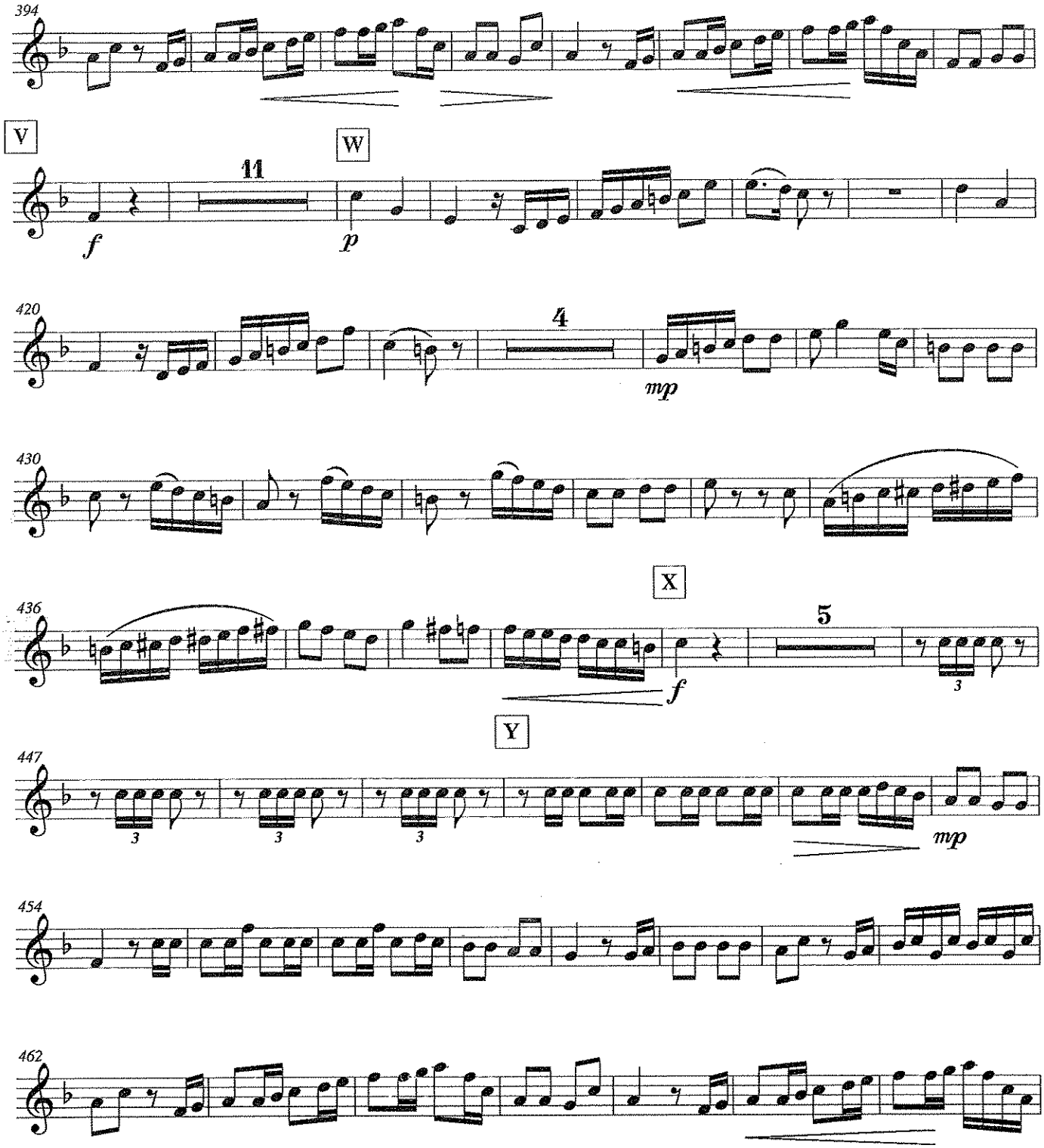
394
V
W
11
f
p
420
4
mp
430
X
436
5
f
3
Y
447
3
3
3
mp
454
462

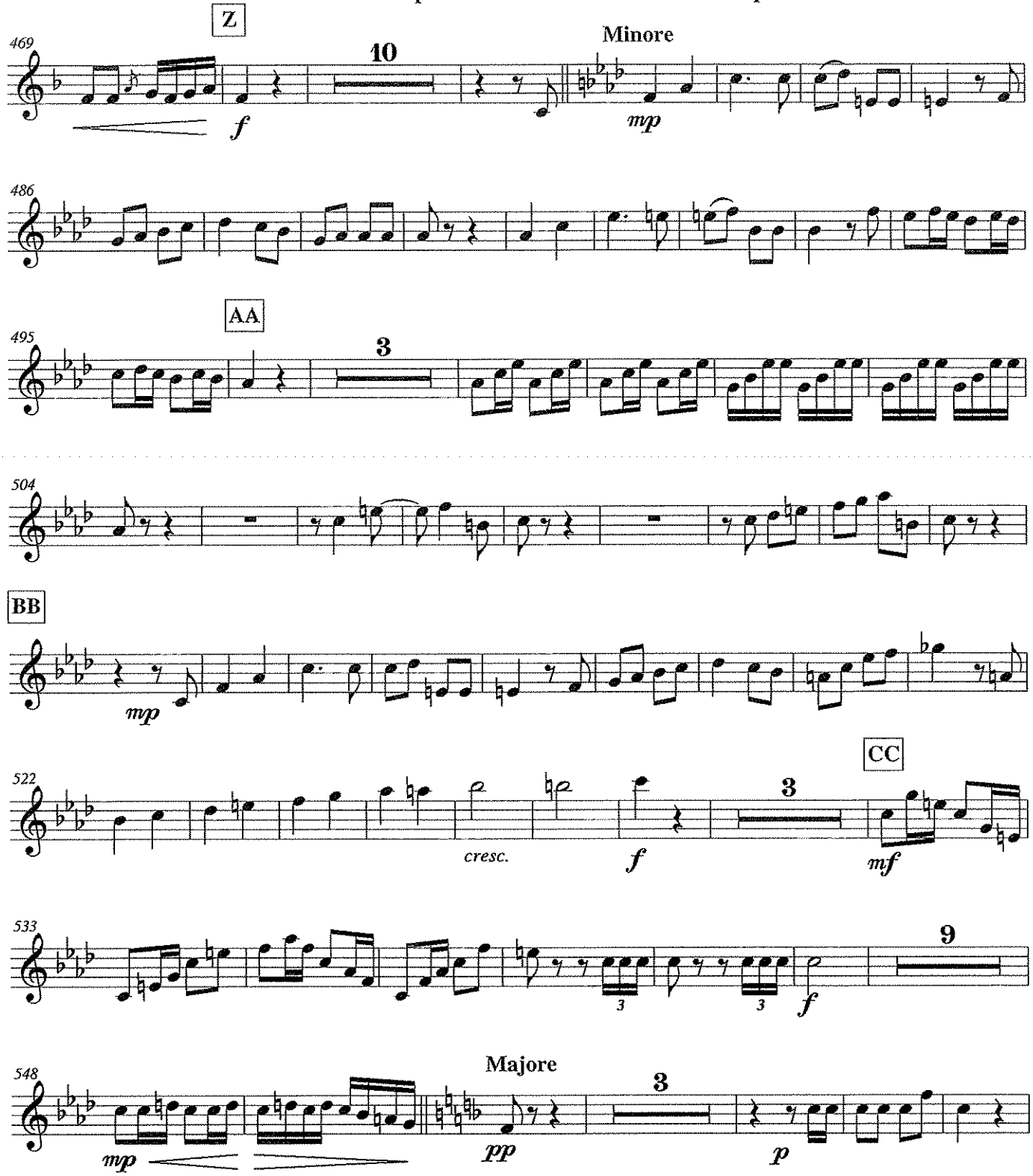
Z
469
10
Minore
f
mp
486
AA
495
3
504
BB
mp
522
CC
cresc.
f
3
mf
533
9
3
3
f
548
Majore
3
mp
pp
p

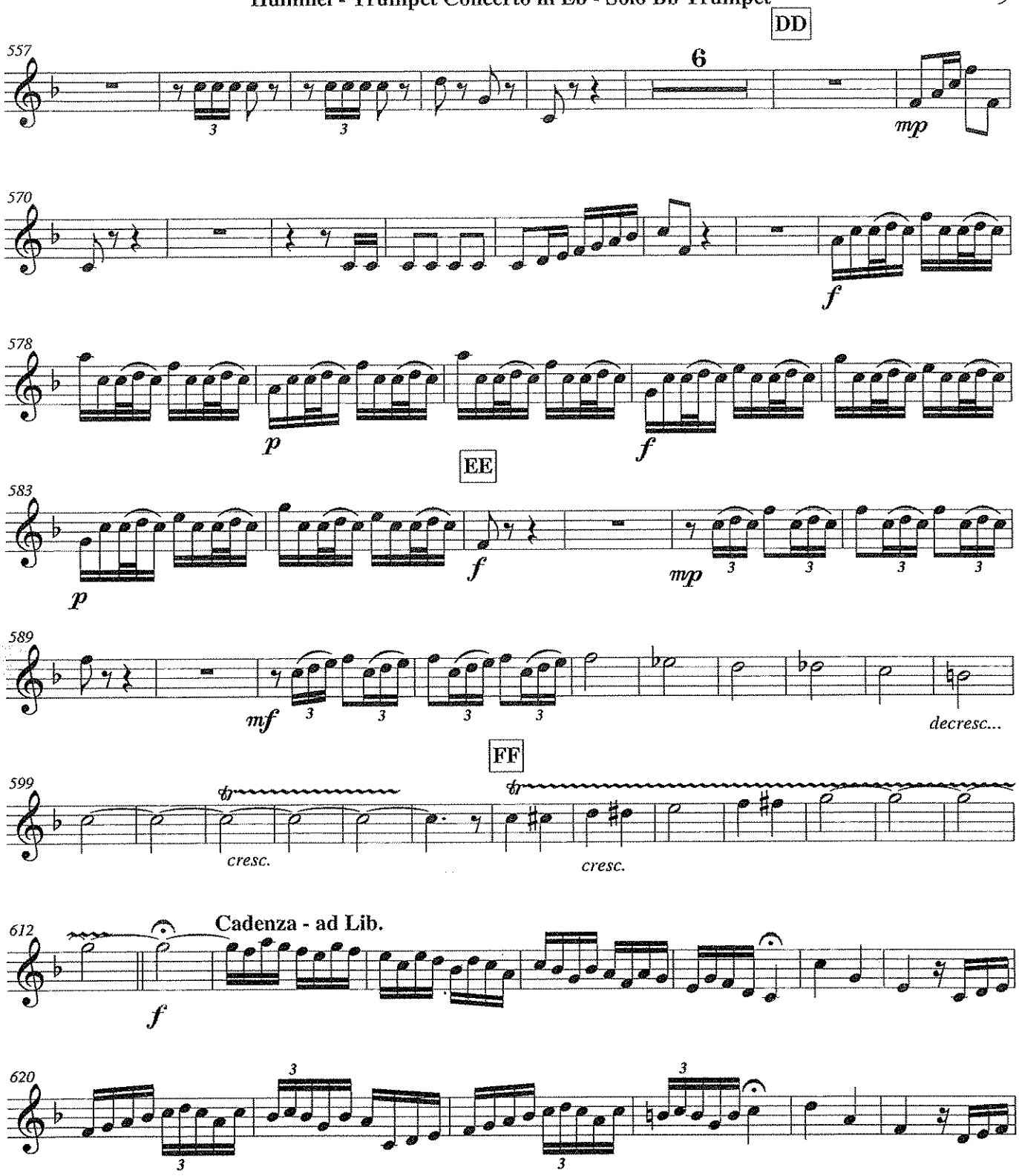
DD
557
6
mp
570
f
578
p
f
EE
583
p
f
mp
589
mf
decresc...
FF
599
cresc.
cresc.
612
Cadenza - ad Lib.
f
620

Hummel - Trumpet Concerto in Eb - Solo Bb Trumpet

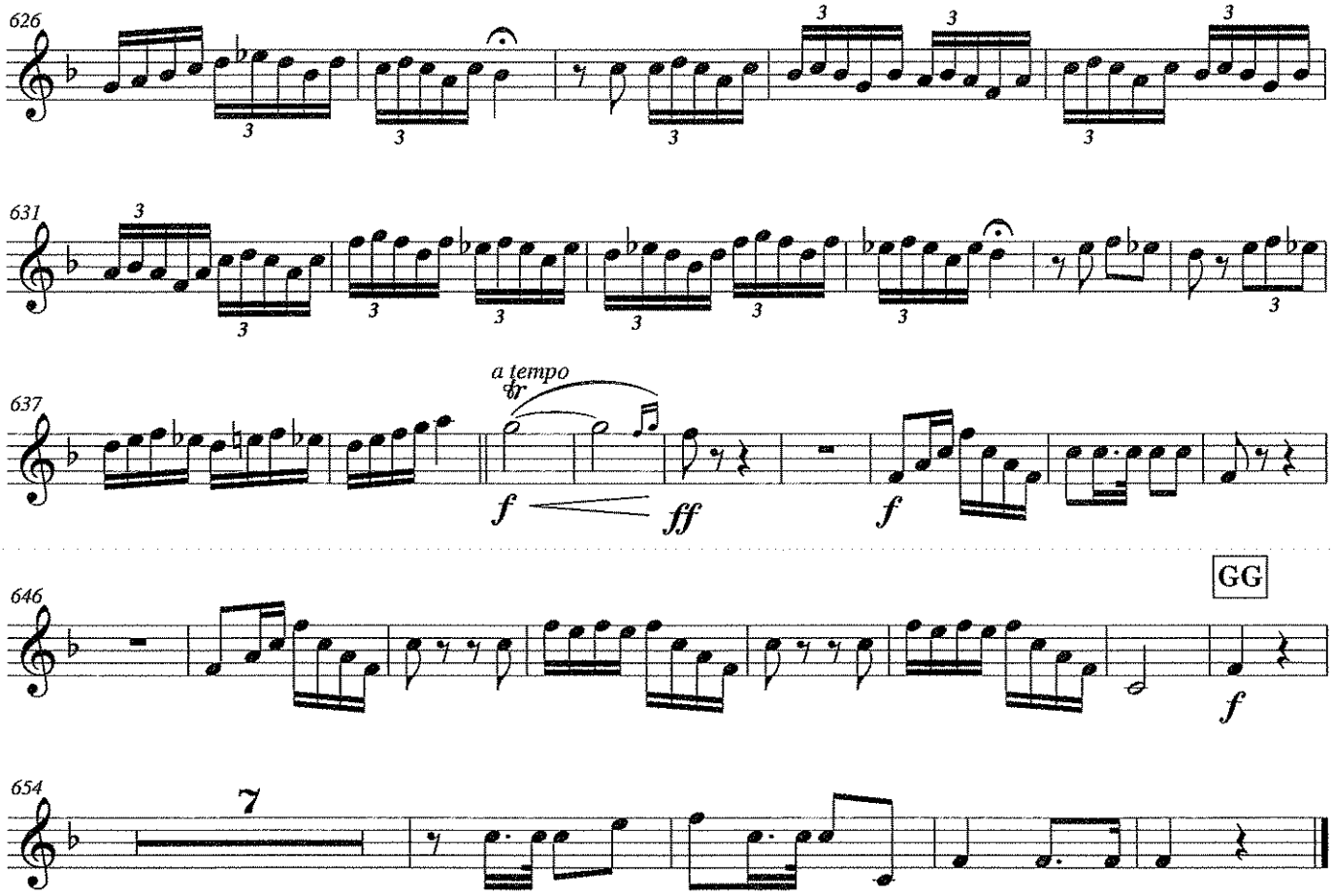

TROMBONE

CONCERTO

FOR TROMBONE AND PIANO

RIMSKY–KORSAKOV (1844-1908)

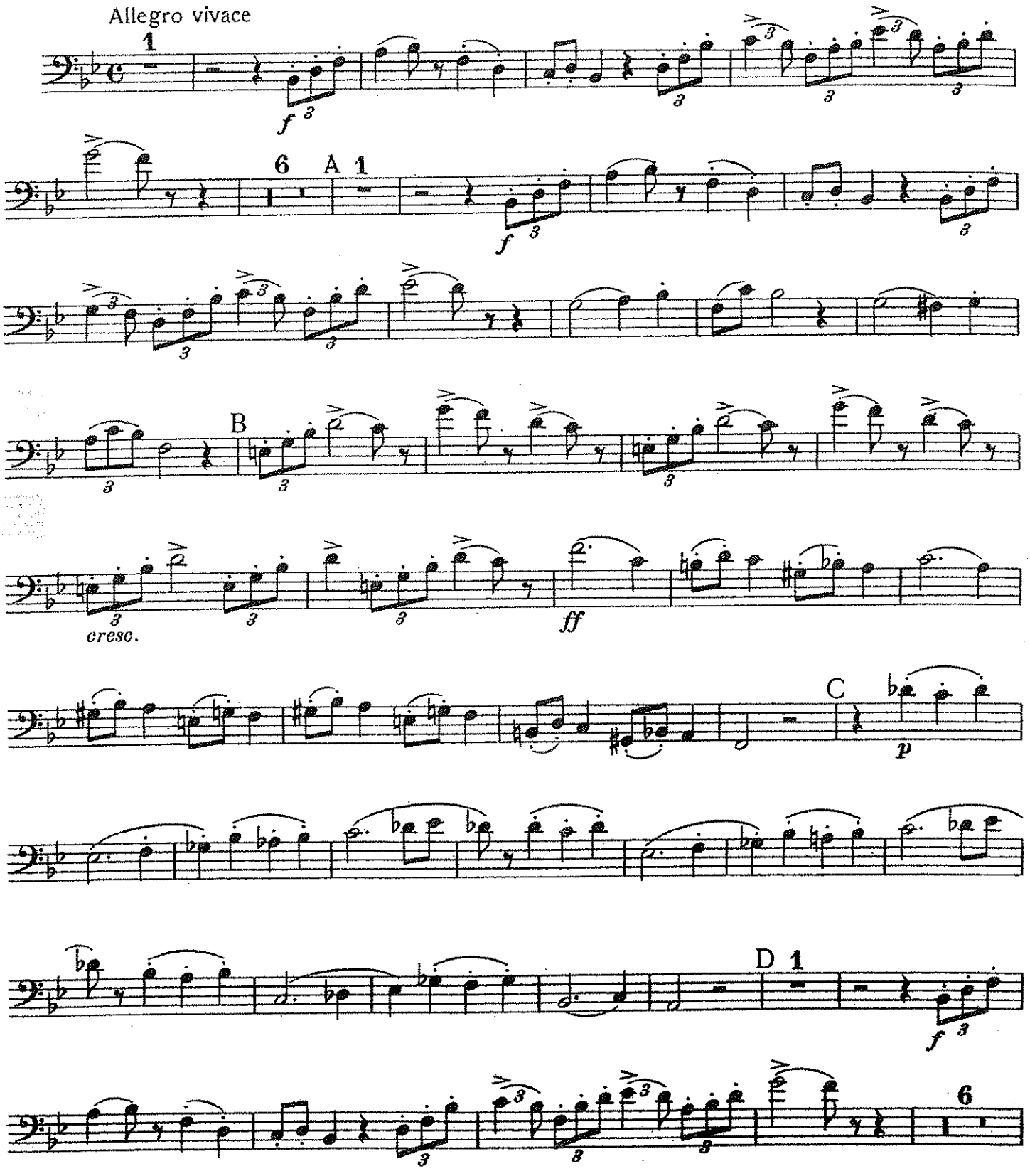

TROMBONE

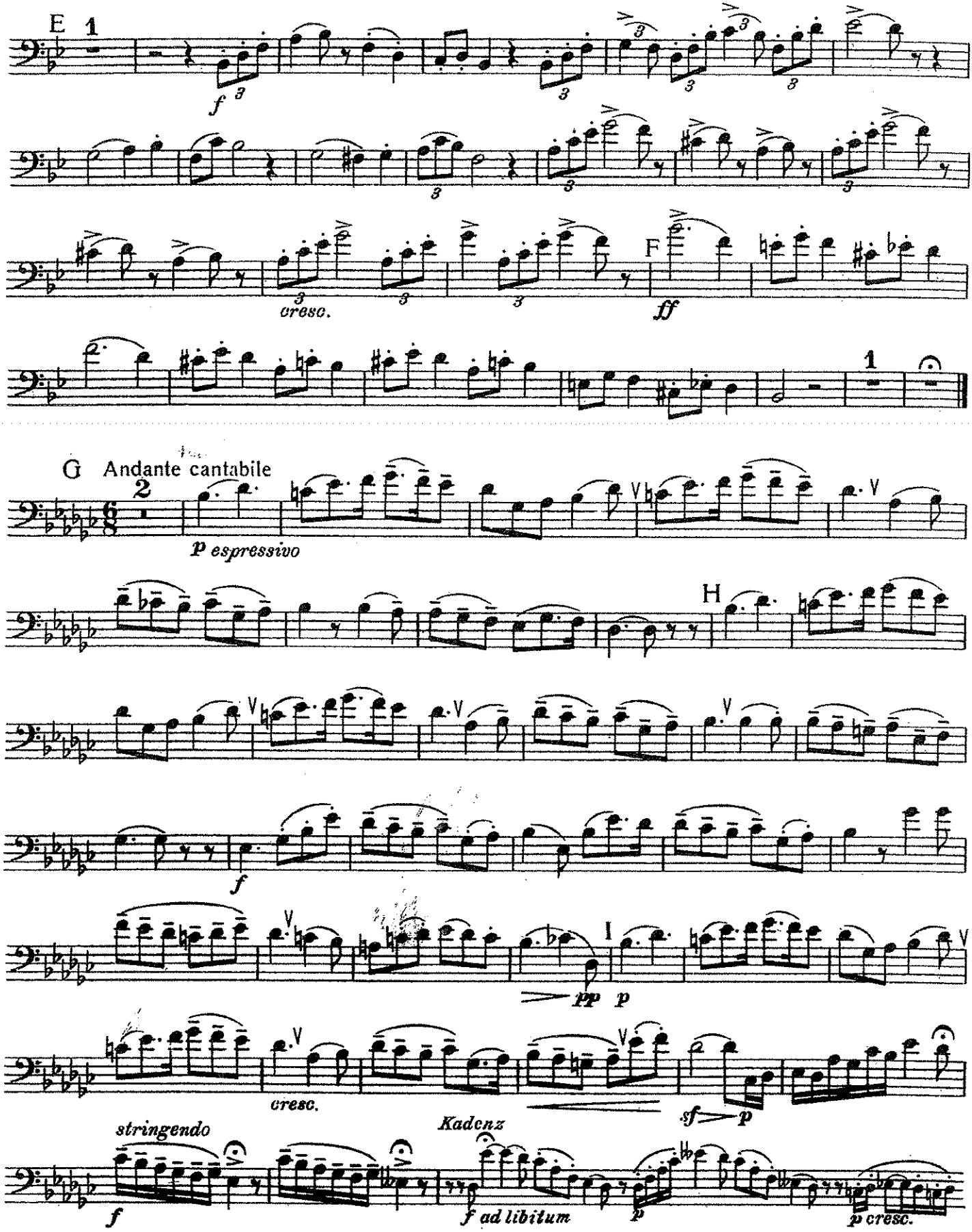
E
1
f
cresc.
F
ff
1
G Andante cantabile
2
p espressivo
H
f
I
pp
p
cresc.
sf
p
stringendo
Kadenz
f
f ad libitum
p
p cresc.

TROMBONE

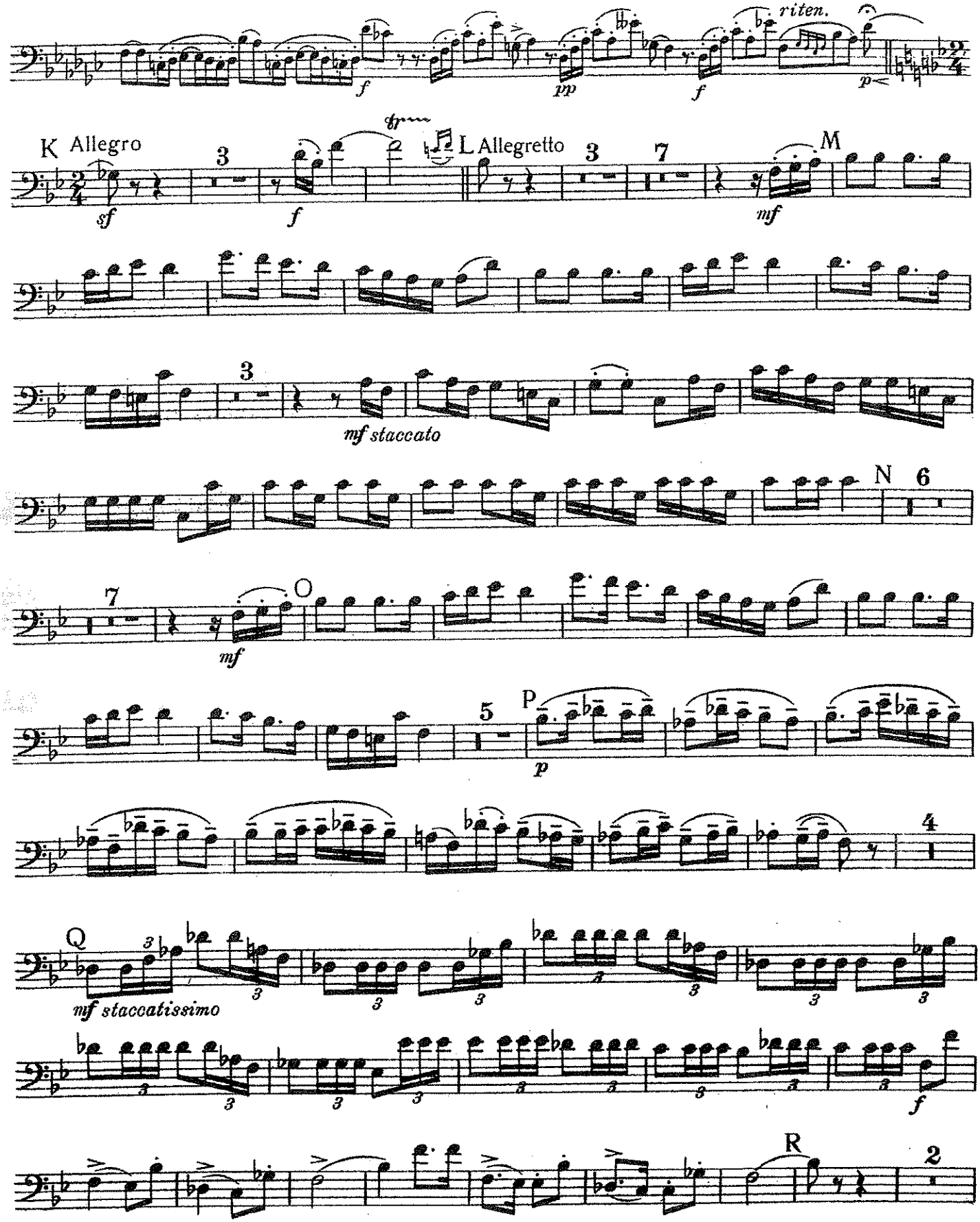
riten.
K Allegro
L Allegretto
M
N
O
P
Q
R
mf staccato
mf staccatissimo

TROMBONE

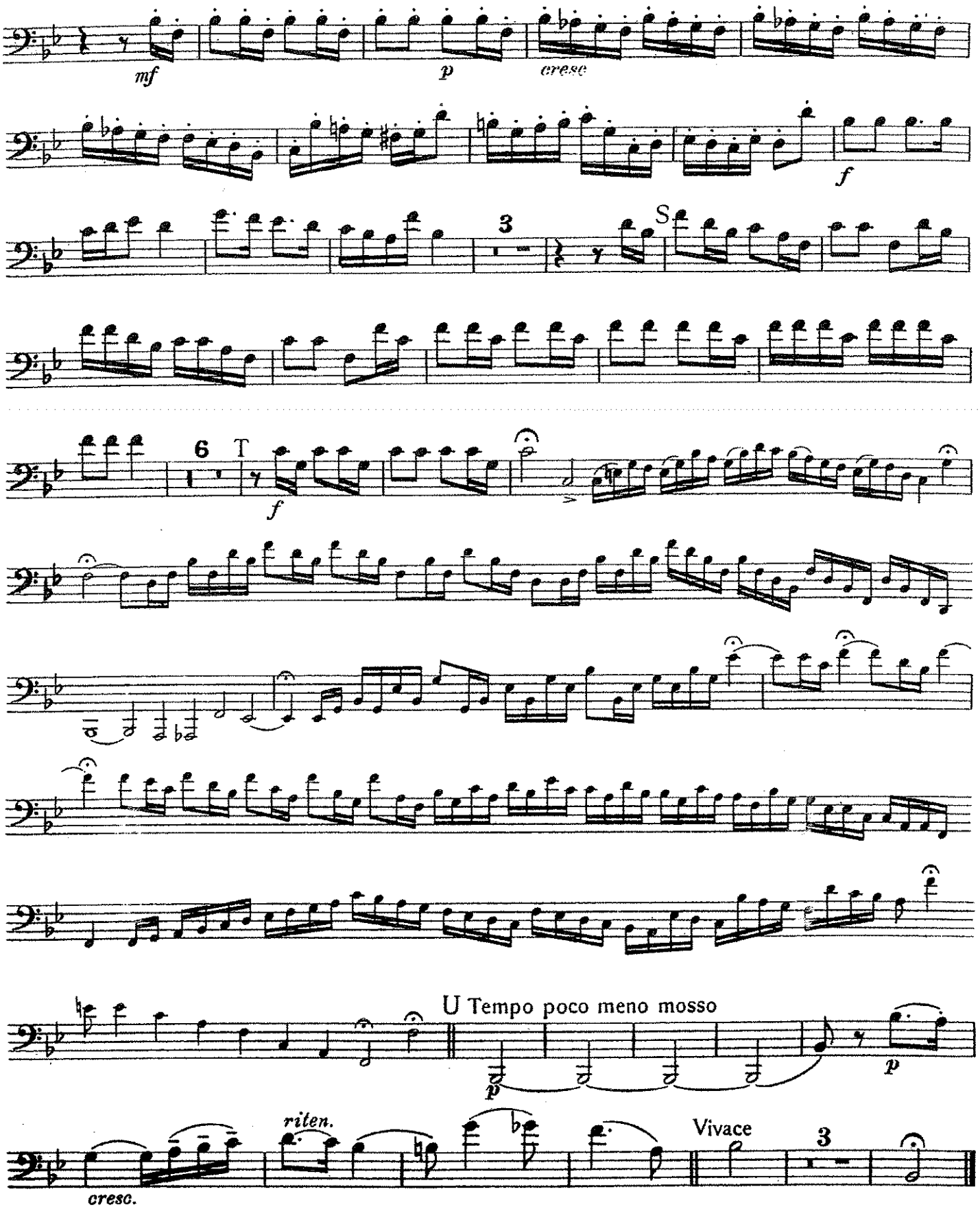
mf
p
cresc
f
3
S
6
T
f
U Tempo poco meno mosso
p
p
riten.
Vivace
3
cresc.

SOLO TUBA

Dedicated to the London Symphony Orchestra.
First performed by Philip Catelinet at the L.S.O. Jubilee Concert, 13th June, 1954.

CONCERTO FOR BASS TUBA

R. VAUGHAN WILLIAMS

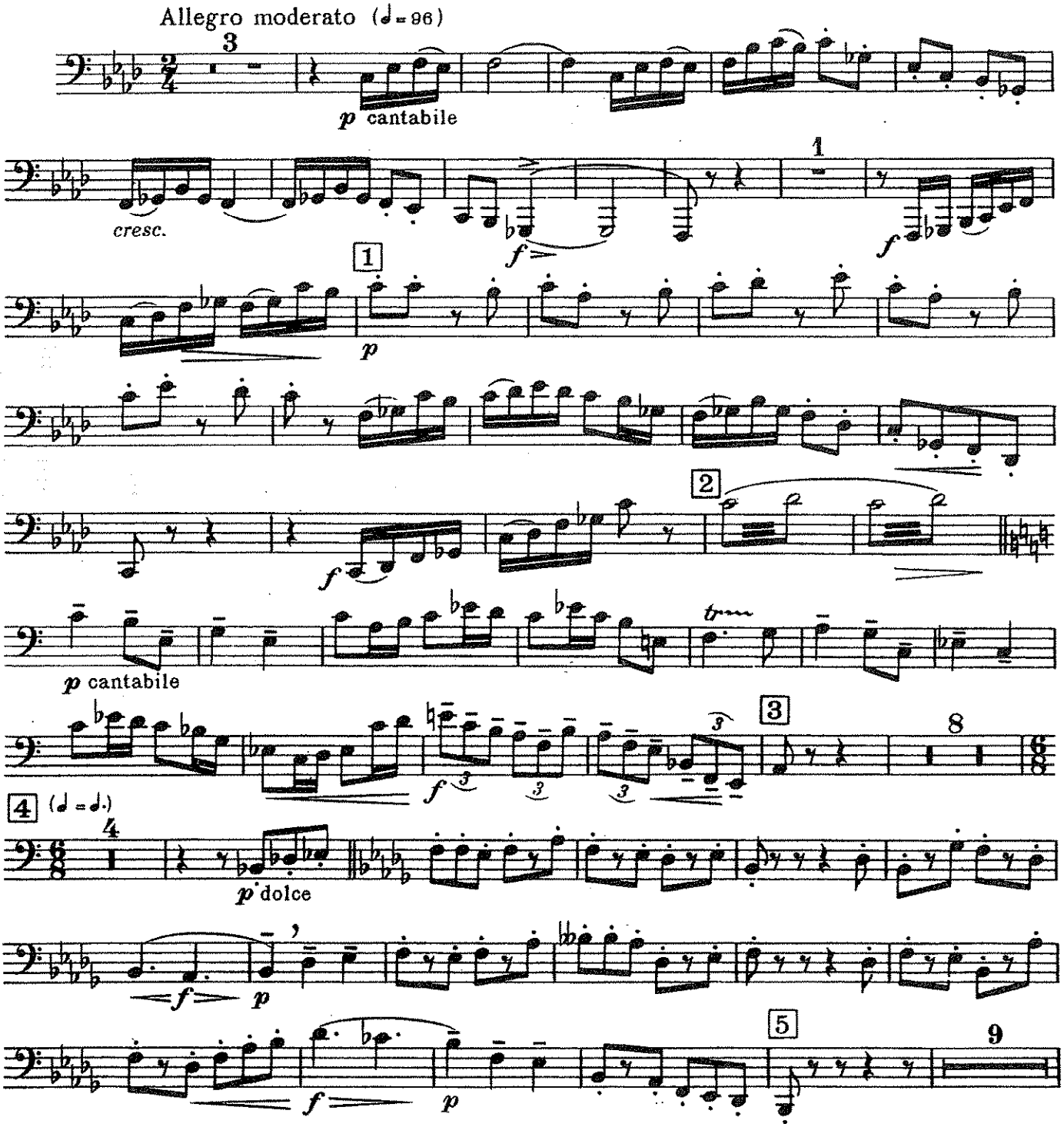

SOLO TUBA

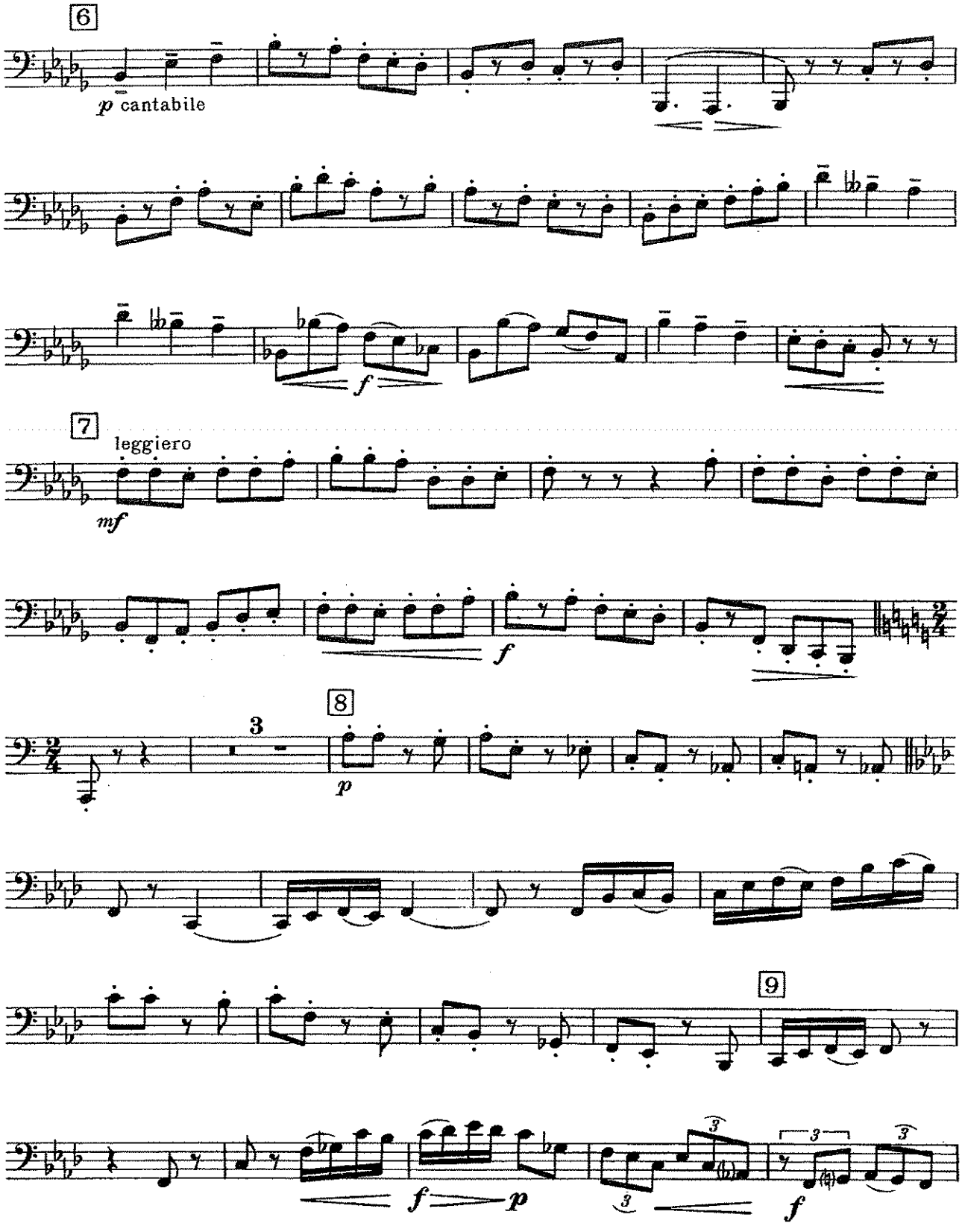

SOLO TUBA

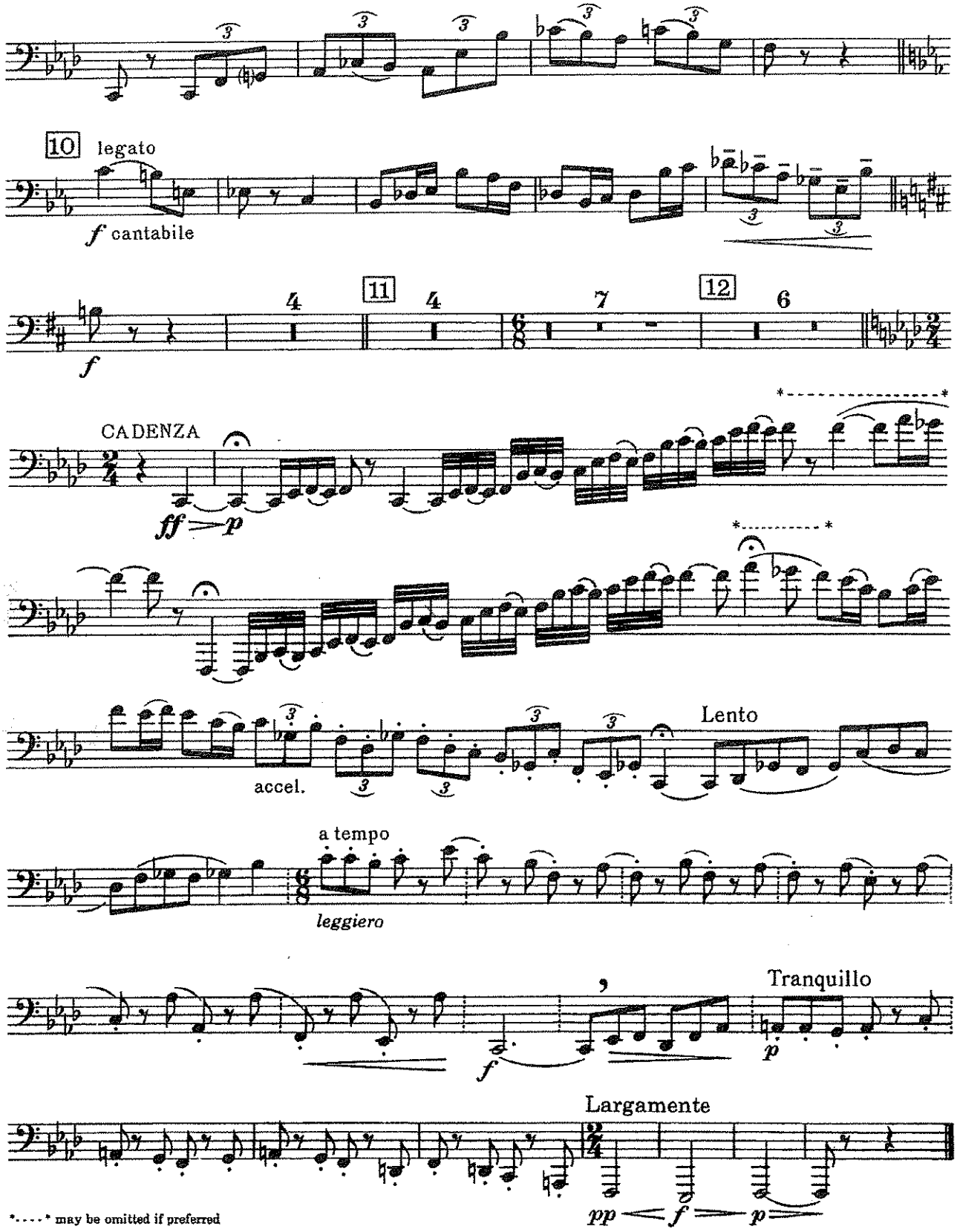
10
legato
f cantabile
4
11
4
7
12
6
f
CADENZA
ff — p
Lento
accel.
a tempo
leggiero
Tranquillo
f
p
Largamente
pp — f — p
..... may be omitted if preferred

SOLO TUBA

ROMANZA *

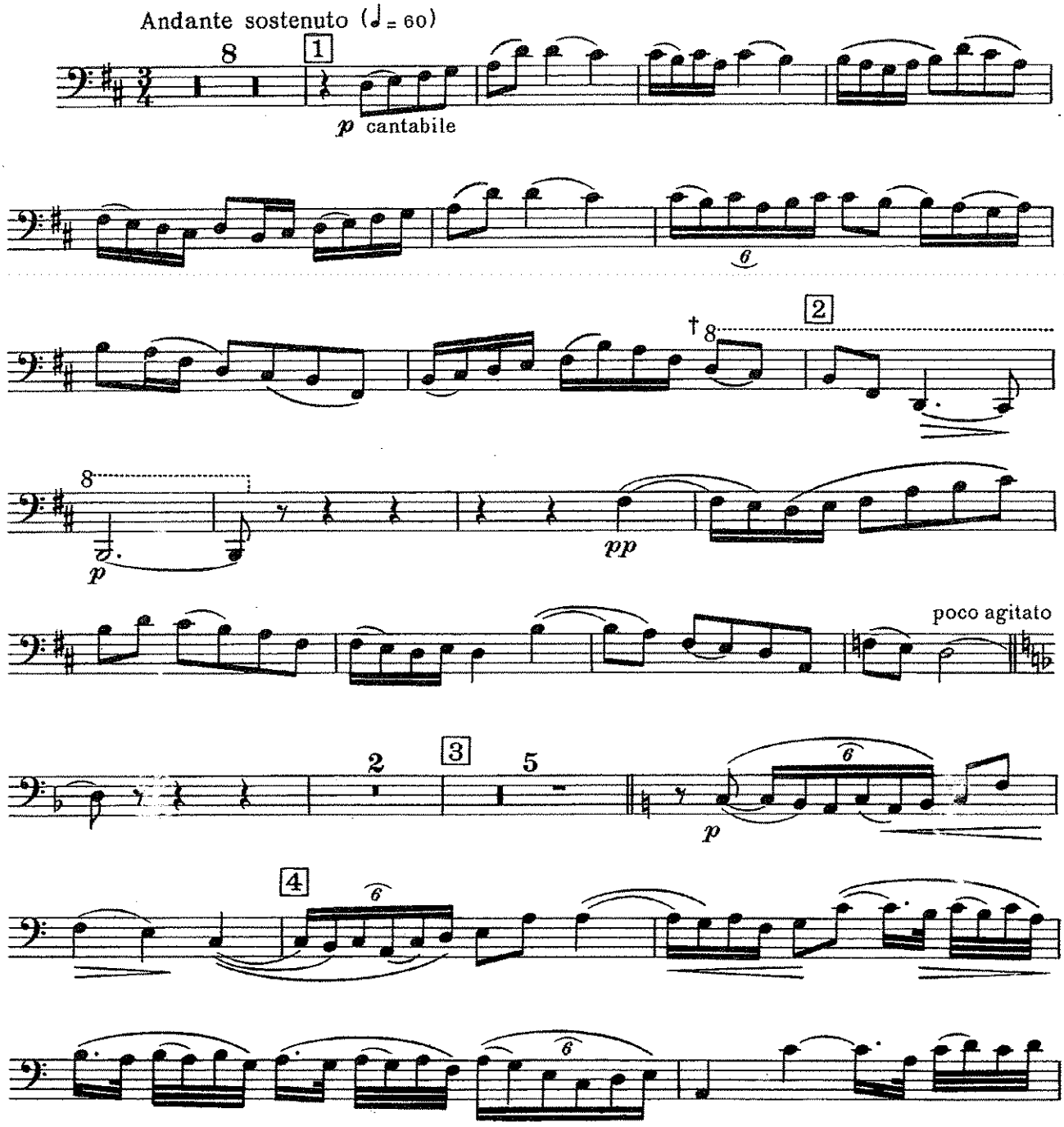

* This movement may also be played by Violoncello or Bassoon. In this case certain passages must be played an 8ve higher as indicated.
† 8ve for Violoncello or Bassoon only.

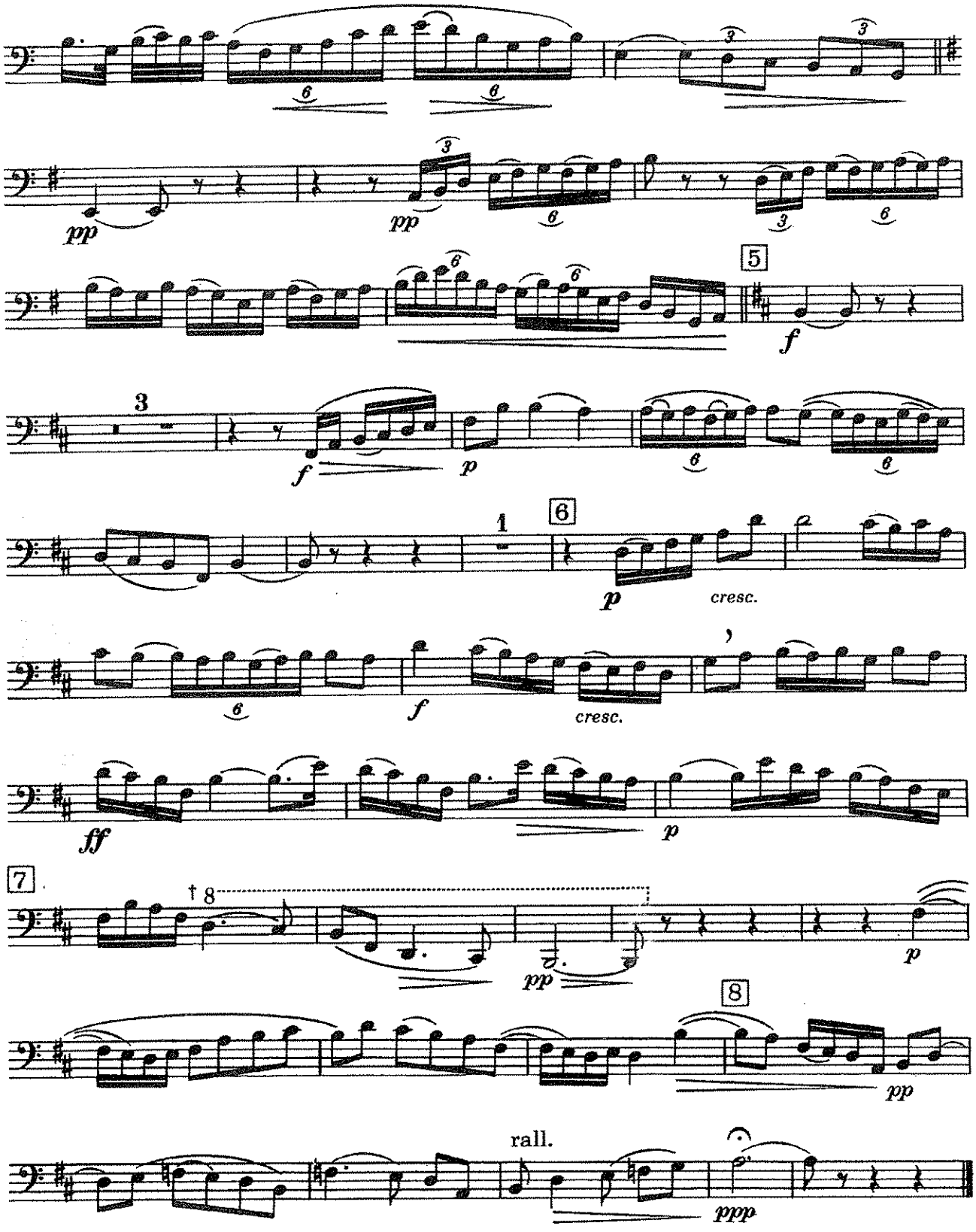

† 8va for Violoncello or Bassoon only.

FINALE- RONDO ALLA TEDESCA

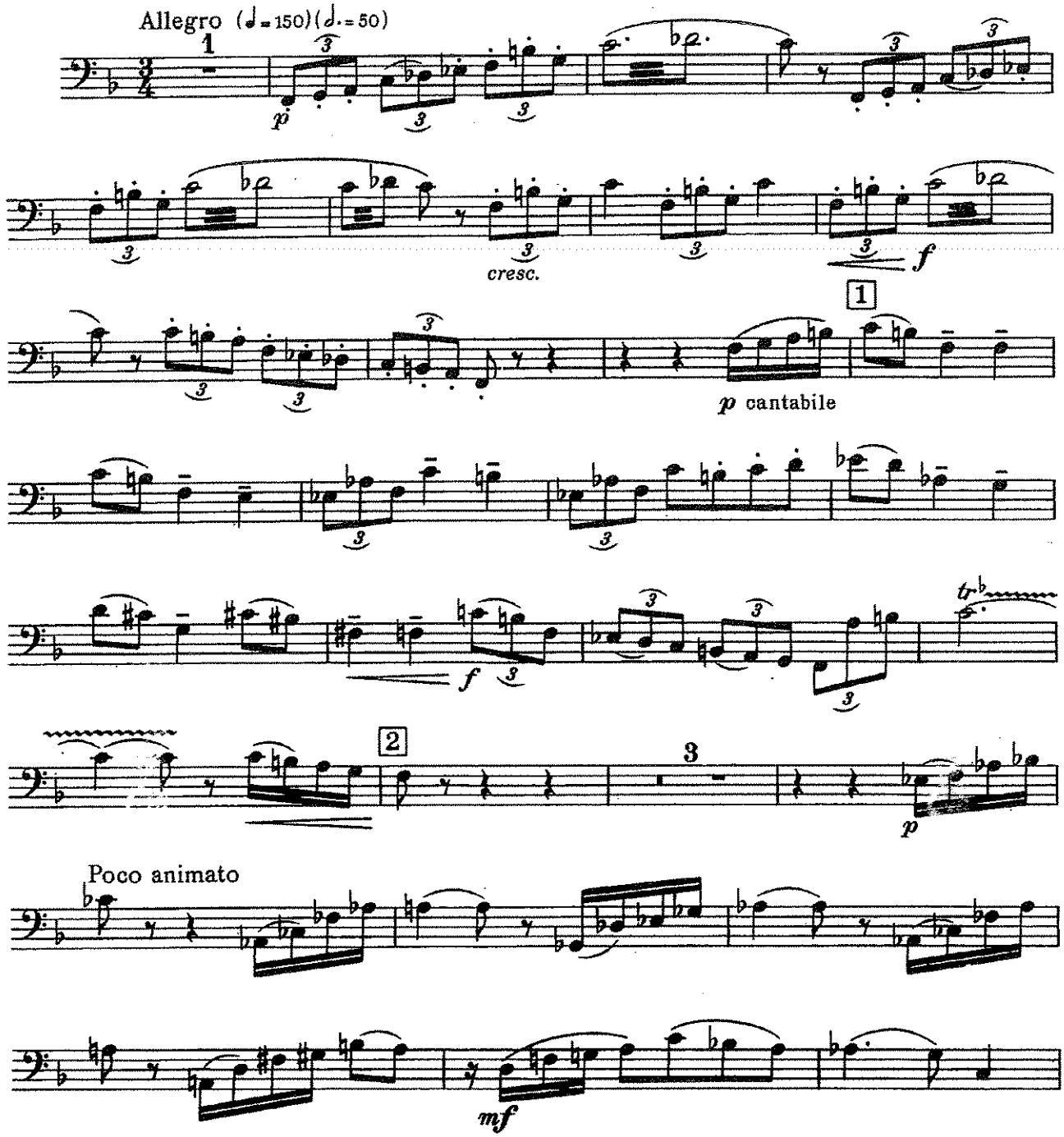

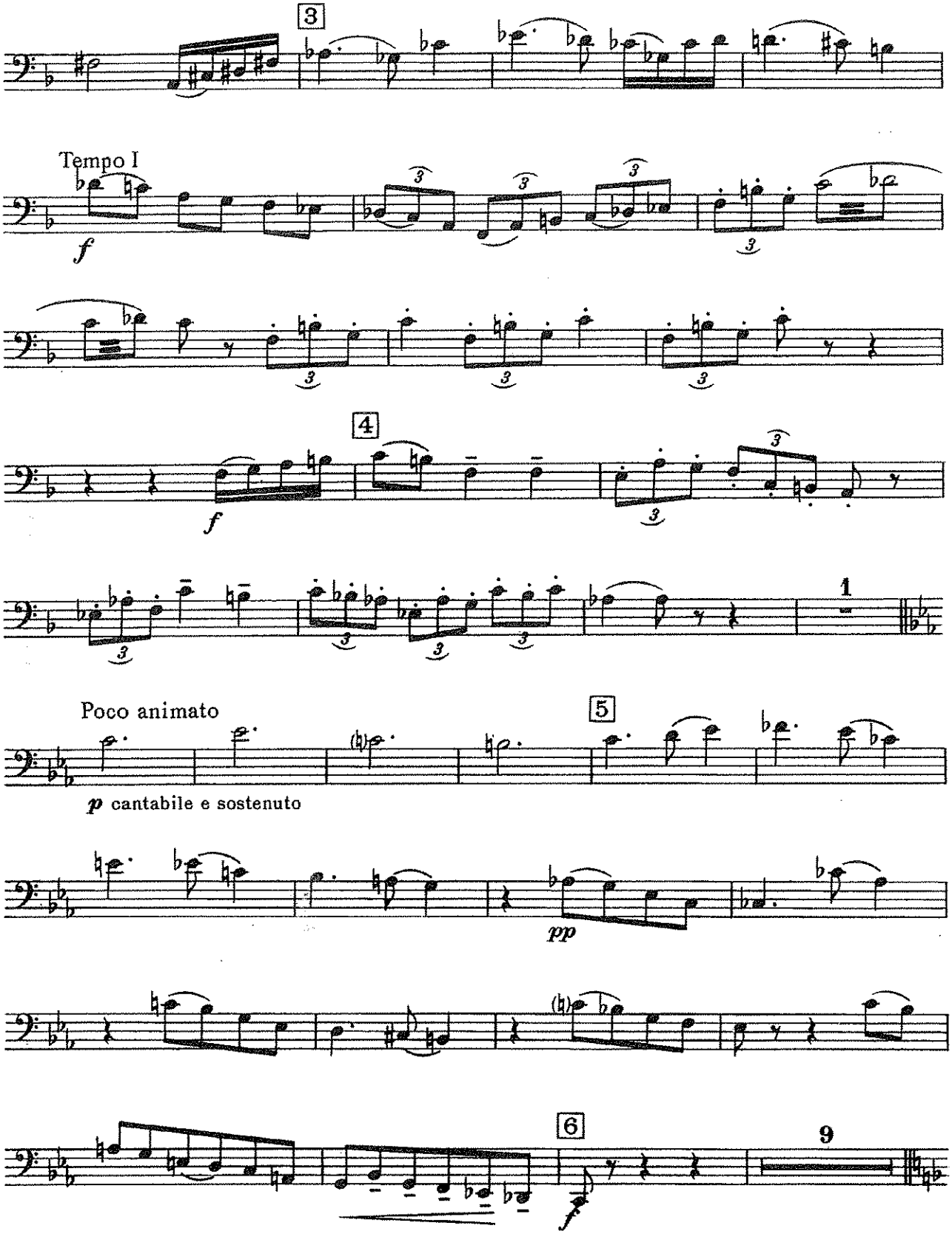
3
Tempo I
f
4
f
1
Poco animato
5
p cantabile e sostenuto
pp
6
9
f

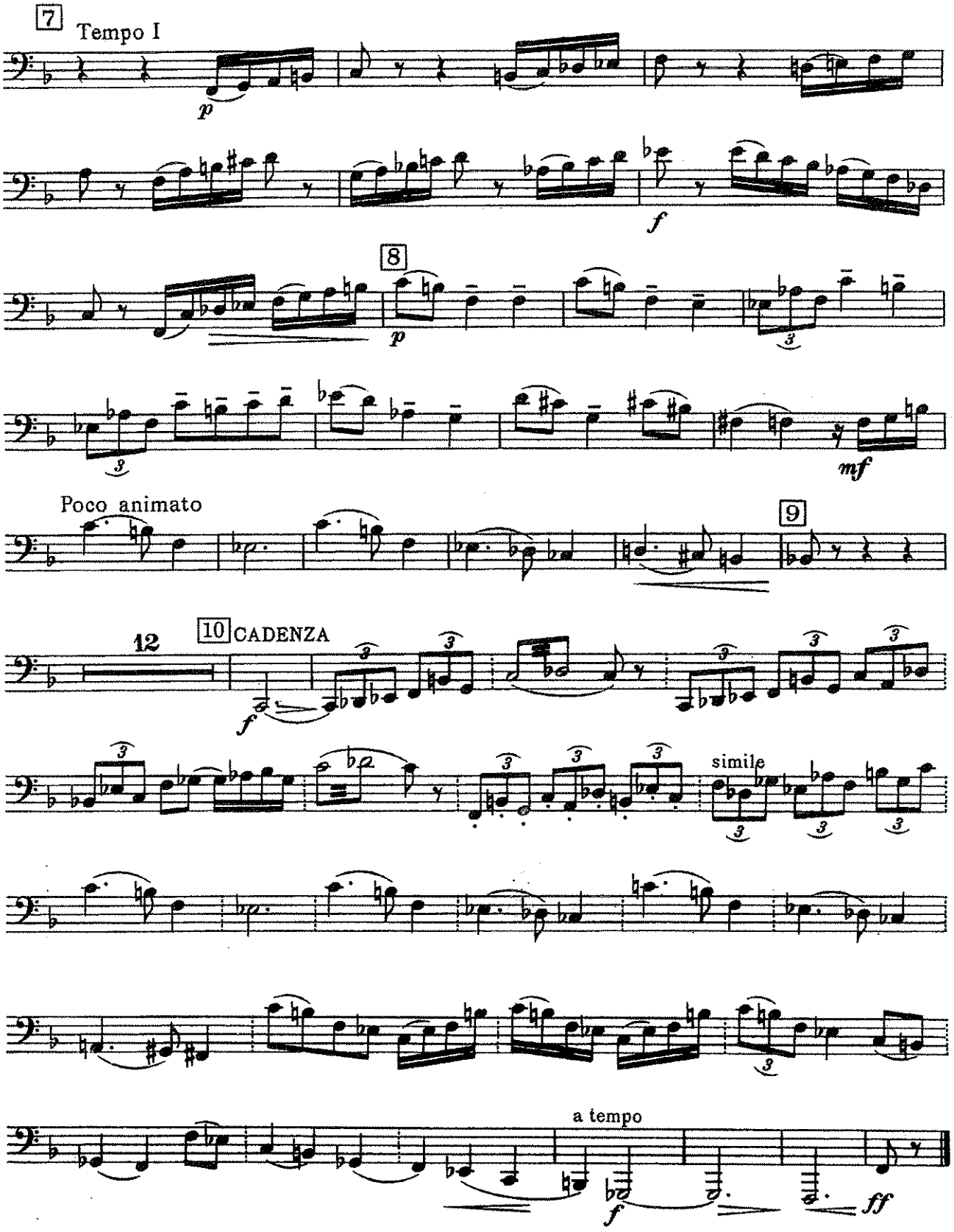
7
Tempo I
p
f
8
p
3
3
mf
Poco animato
9
12
10 CADENZA
f
3
simile
3
a tempo
f
ff

CONCERT PITCH SCORE

Amazing Grace

John Newton
Traditional
arr. R. Rodriguez & Bernice

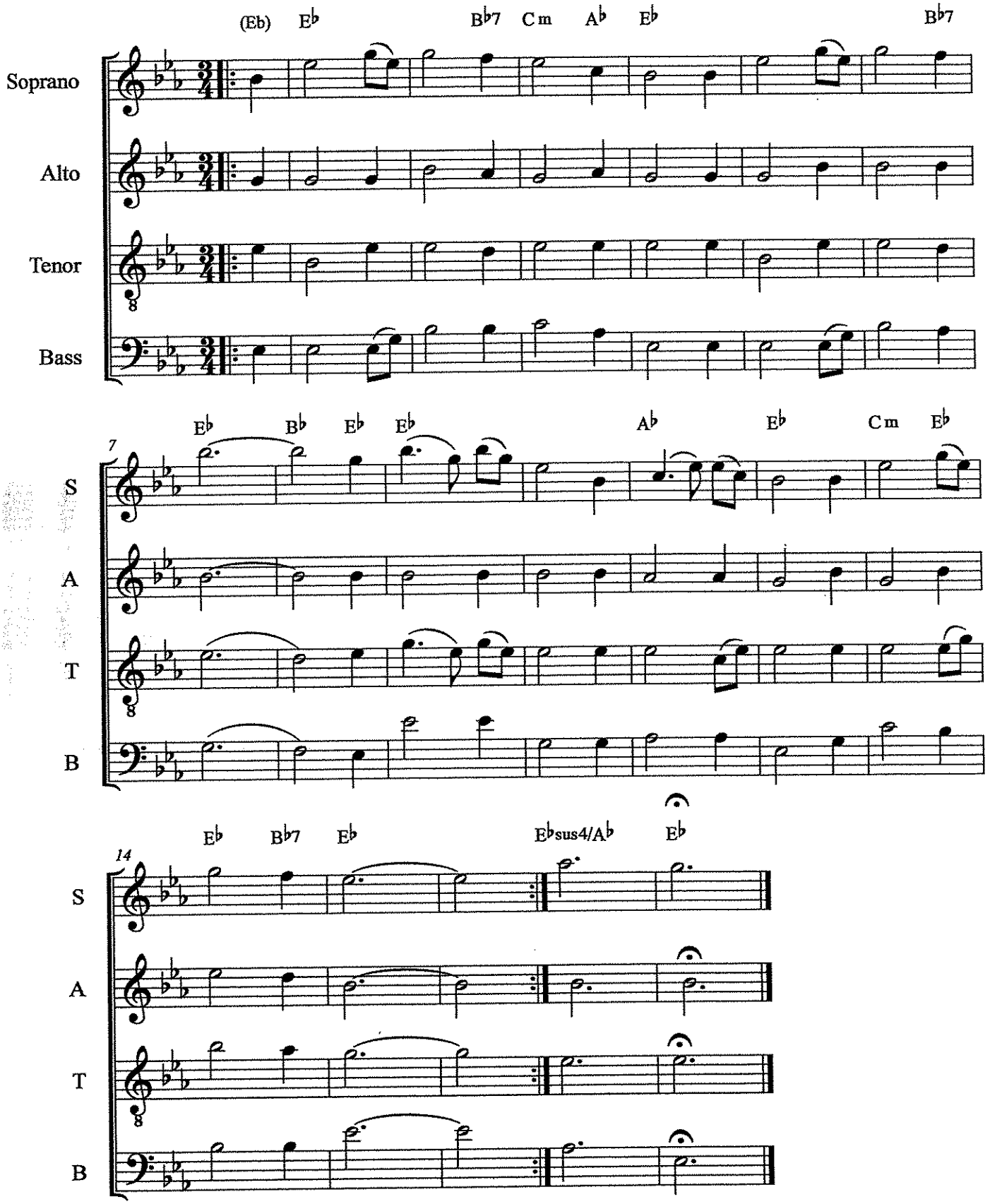

©

C INSTRUMENTS

Amazing Grace

John Newton
Traditional
arr. R. Rodriguez & Bernice

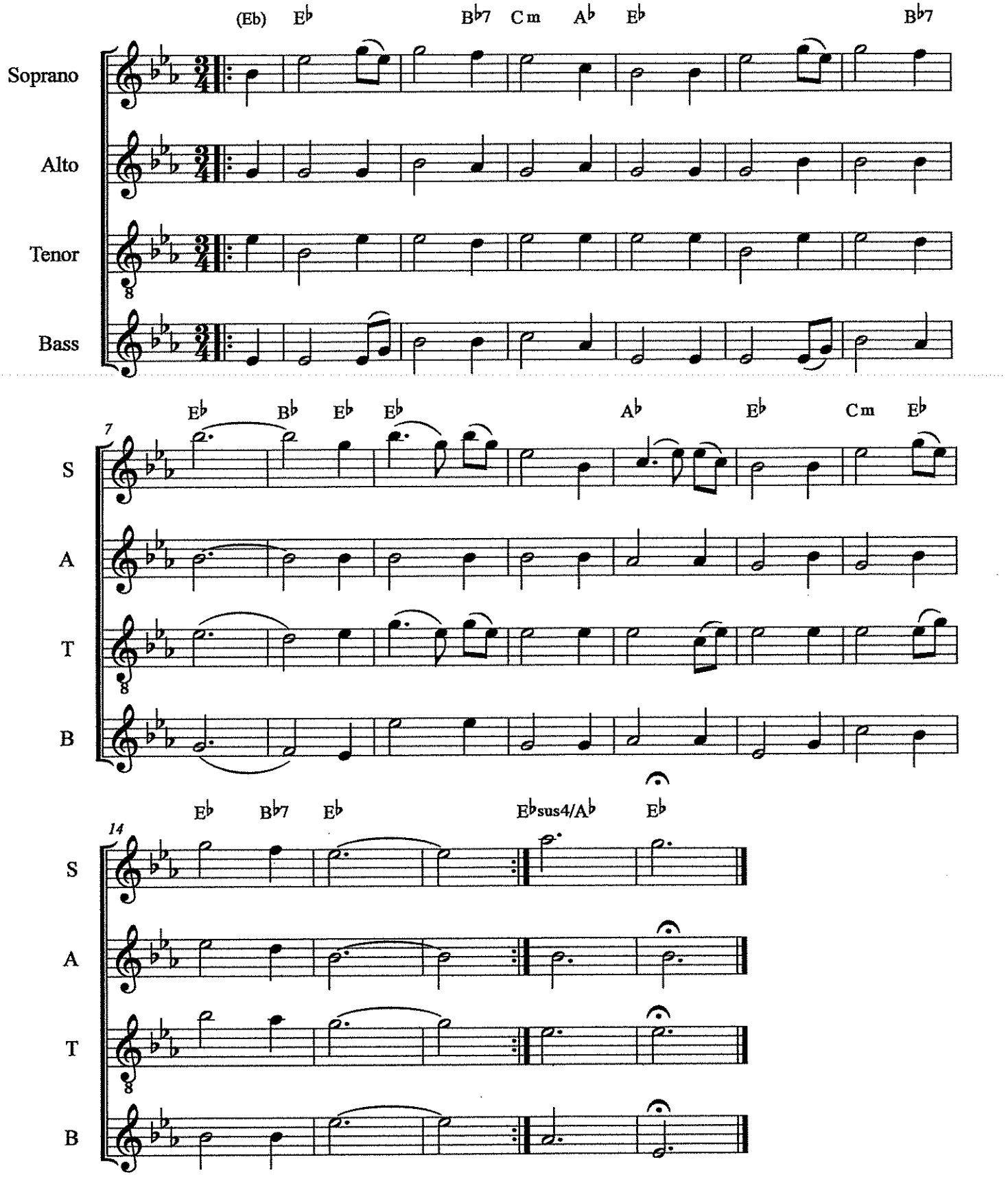

©

Bb INSTRUMENTS
-LOW

Amazing Grace

John Newton
Traditional
arr. R. Rodriguez & Bernice

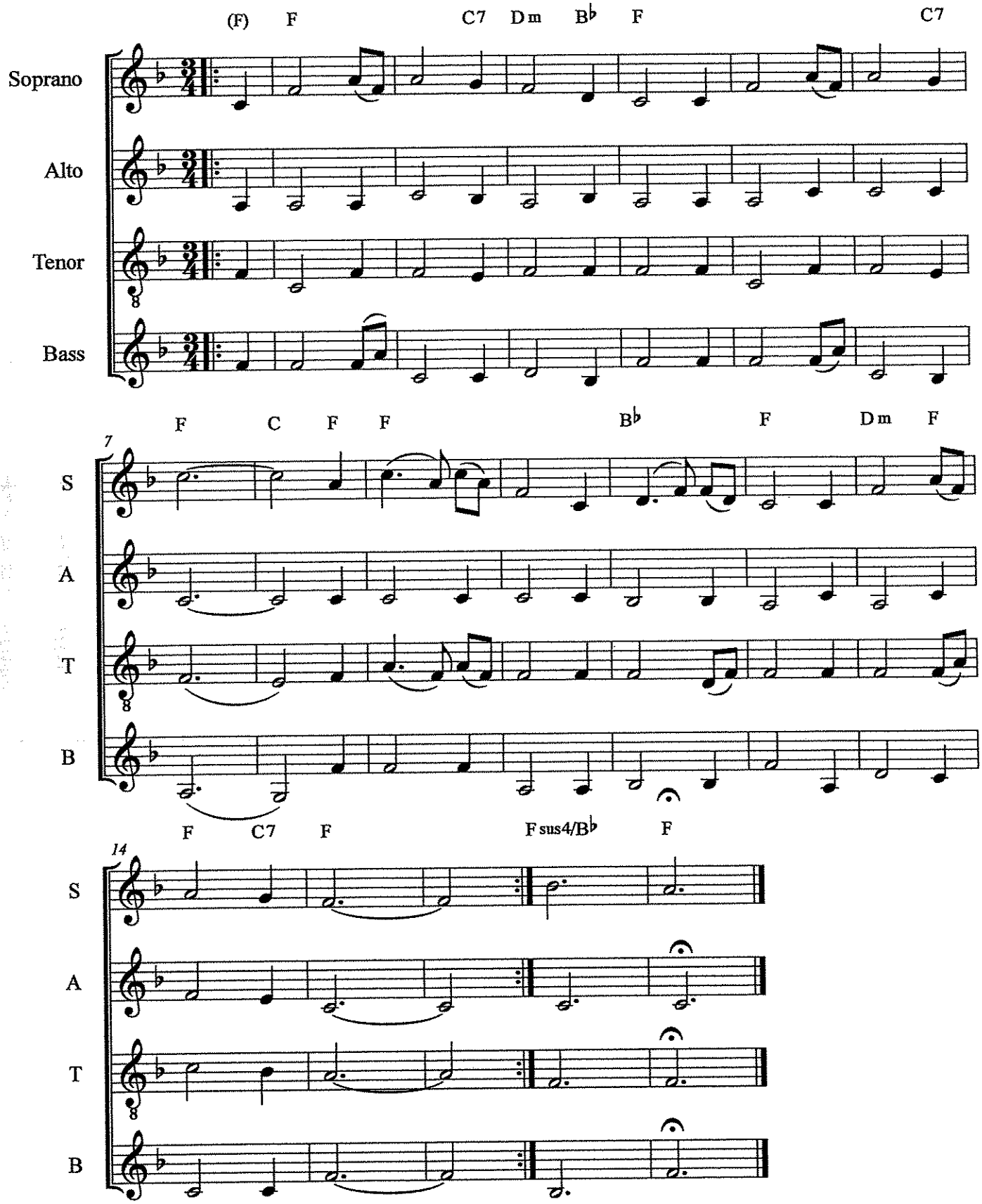

©

Bb INSTRUMENTS
-HIGH

Amazing Grace

John Newton
Traditional
arr. R. Rodriguez & Bernice

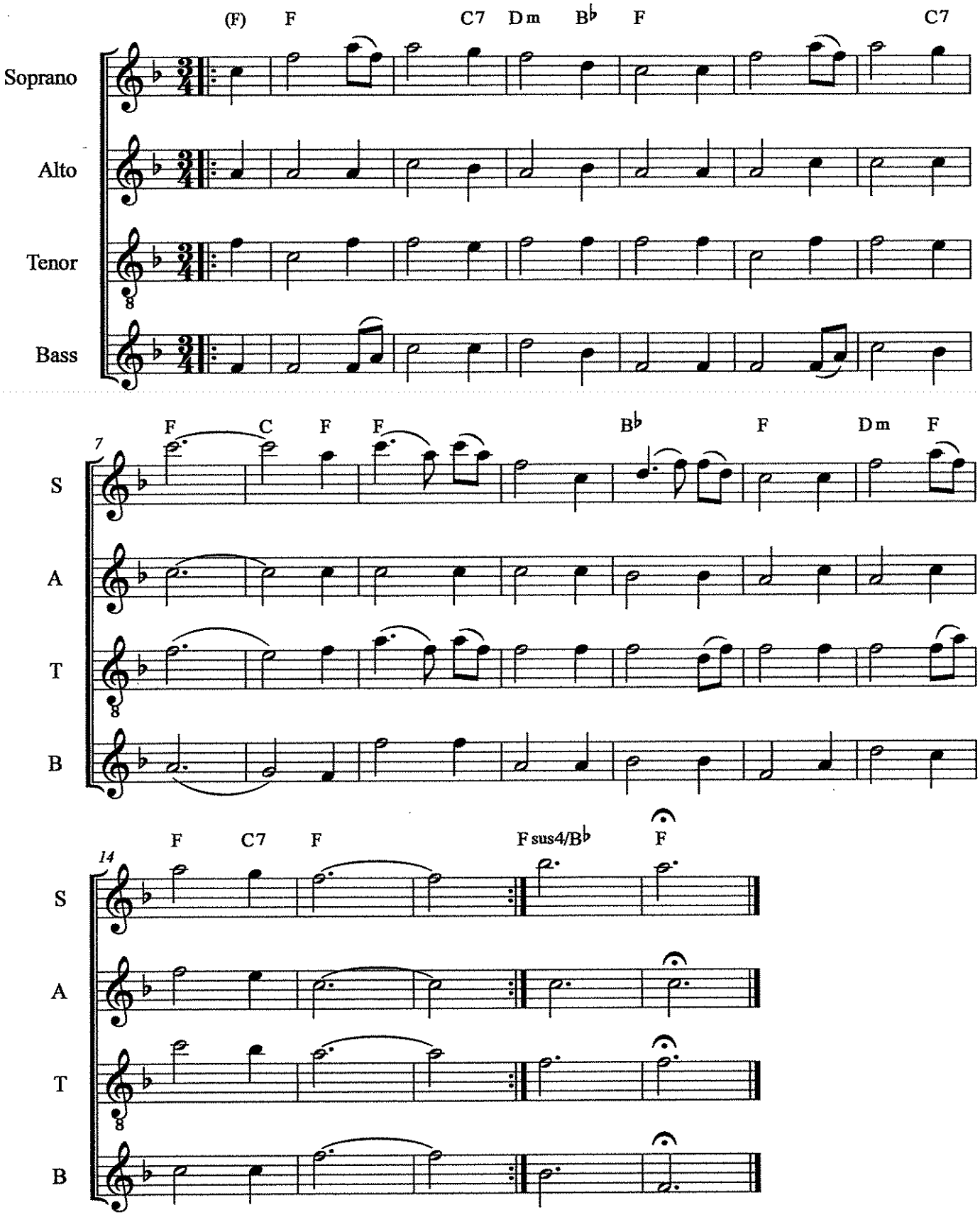

©

Eb INSTRUMENTS

Amazing Grace

John Newton
Traditional
arr. R. Rodriguez & Bernice

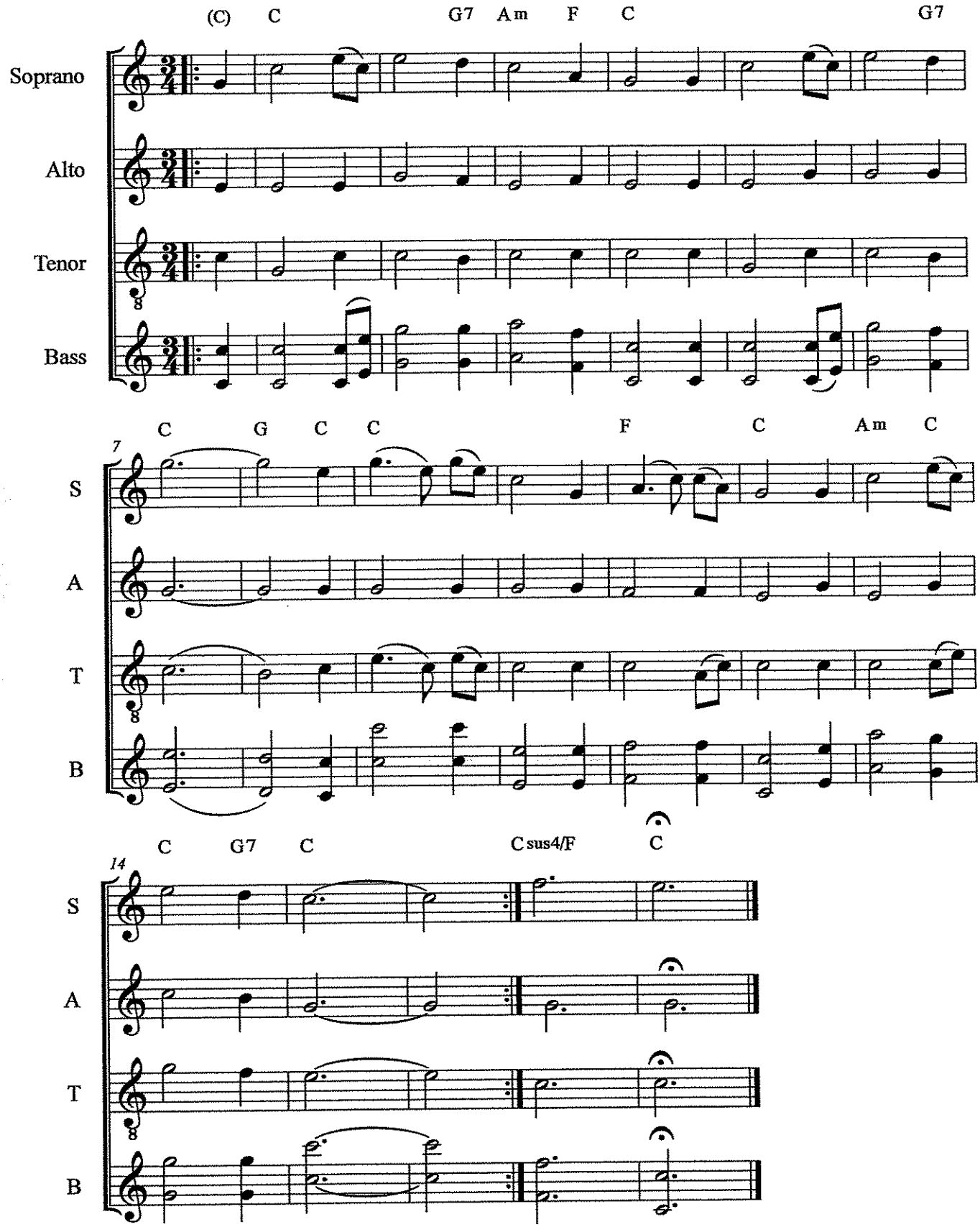

©

BASS CLEF INSTRUMENTS

Amazing Grace

John Newton
Traditional
arr. R. Rodriguez & Bernice

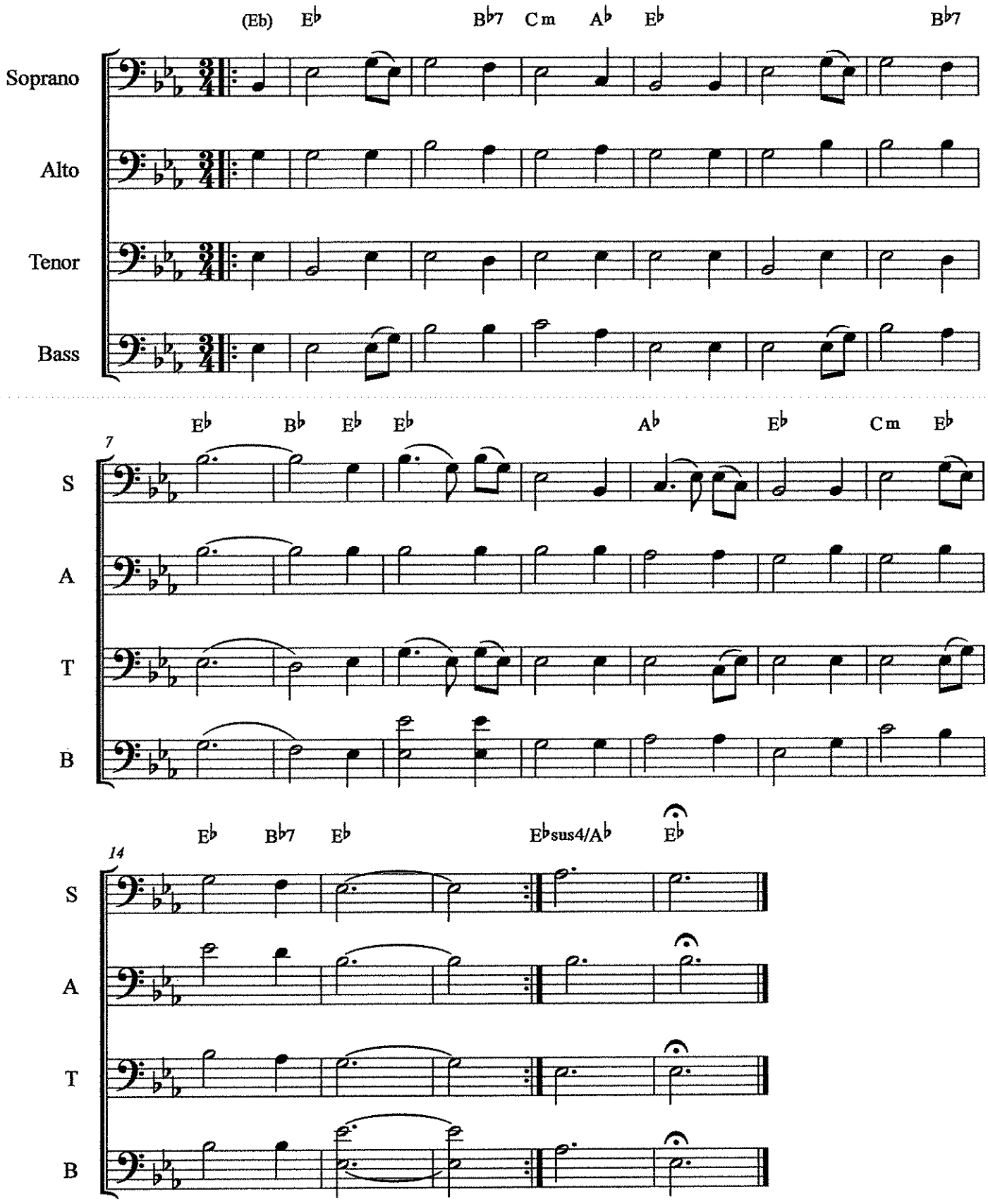

©

BASS CLEF INSTRUMENTS
-TUBA IN BASS

Amazing Grace

John Newton
Traditional
arr. R. Rodriguez & Bernice

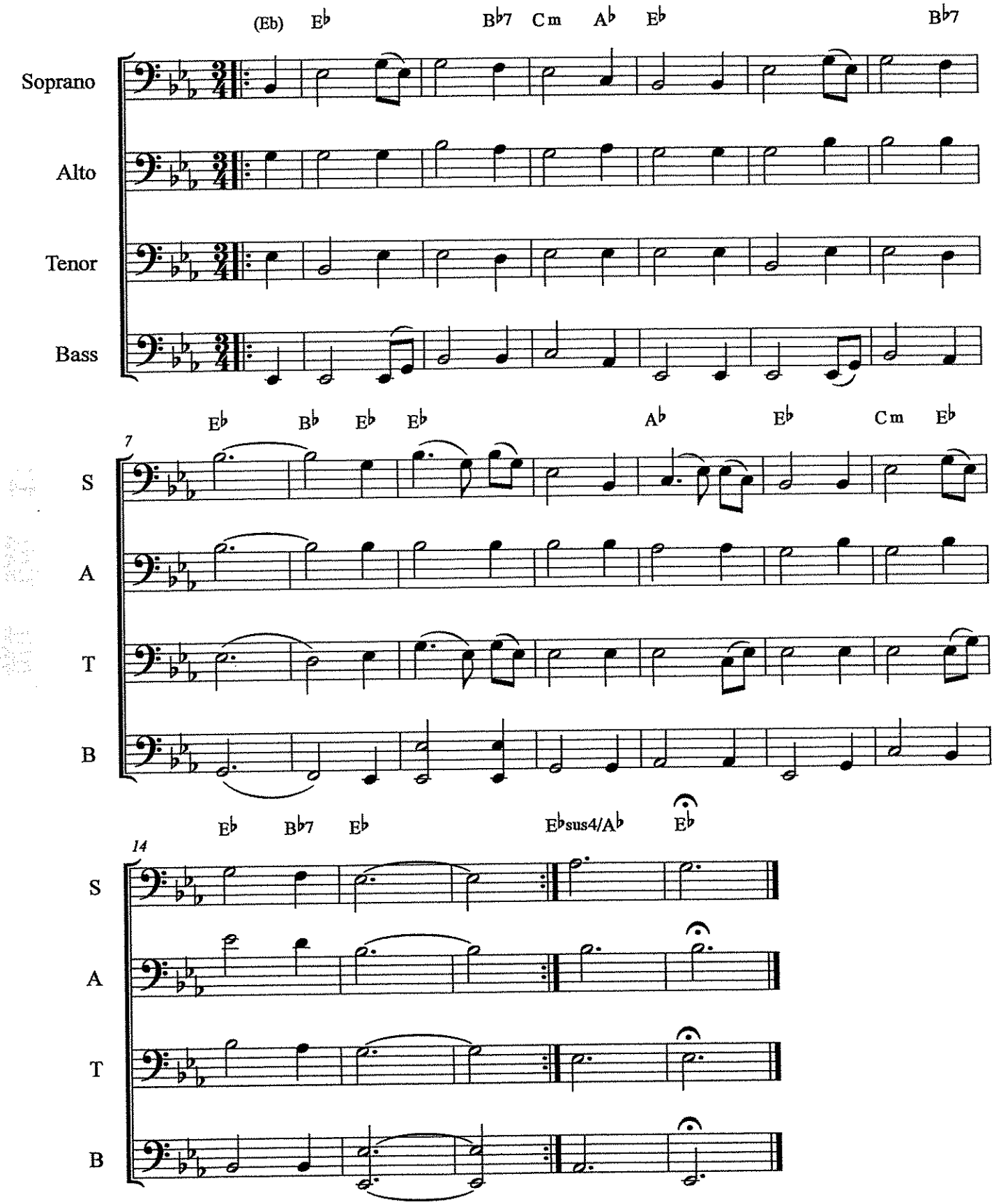

©

SciTech Band Audition

SYMPHONIC BAND AUDITION REQUIREMENTS

1) Concert B^{b} Major Scale (One Octave, Memorized) – See p. 43 in Band Handbook
2) B^{b} Blues Scale (Memorized) – See p. 46 in Band Handbook
3) Concert B^{b} Chromatic Scale (One Octave, Memorized) – See Fingering Chart
4) Prepared Piece (Variations on Auld Lang Syne for Wind Players)*
(Solo 11 for Percussionists)
5) Sight-Reading
6) Interview

Additional Instructions

-Symphonic Band play prepared solo for "Symphonic Band"
-Extra points for playing "Concert Band/Jazz Band" solo
-Extra points for playing a prepared solo from Essential Elements book 1, 2, 3, or a new song from the binder

CONCERT BAND & JAZZ BAND AUDITION REQUIREMENTS

1) One scale selected randomly; district style - See p. 43/44 in Band Handbook (Bb Major, C Major, or C Minor)
2) B^{b} Blues Scale (Memorized) – See p. 46 in Band Handbook
3) Concert B^{b} Chromatic Scale (One Octave, Memorized) – See Fingering Chart
4) Prepared Piece (Variations on Auld Lang Syne for Wind Players)*
(Solo 11 and/or Solo 12 for Percussionists)
5) Sight-Reading
6) Interview

Additional Instructions

-Concert Band/Jazz Band play prepared solo for "Concert Band/Jazz Band"
-Extra points for playing a prepared solo from Essential Elements book 1, 2, 3, or a new song from the binder

SciTech Band

THE PRIDE OF SPRINGFIELD

SYMPHONIC BAND AUDITION SCALE LIST

Instrument Key
C Instruments: Flute, Trombone, Baritone, Tuba, Piano, Mallets
Bb Instruments: Clarinet Trumpet, Tenor Sax
Eb Instruments: Alto Sax, Baritone Sax

Concert Bb Major Scale
C Instruments: Bb C D Eb F G A Bb
Bb Instruments: C D E F G A B C
Eb Instruments: G A B C D E F# G

Concert Bb Blues Scale
C Instruments: Bb Db Eb E F Ab Bb
Bb Instruments: C Eb F Gb G Bb C
Eb Instruments: G Bb C Db D F G

Concert Bb Chromatic Scale
C Instruments: Bb B C C# D D# E F F# G G# A Bb
Bb Instruments: C C# D D# E F F# G G# A Bb B C
Eb Instruments: G G# A Bb B C C# D D# E F F# G

SciTech Band

THE PRIDE OF SPRINGFIELD

AUDITION SCORE SHEET

(or Test Score Sheet)

Name:_____

I am auditioning for ☐ Concert Band ☐ Jazz Band
☐ Stomp Percussion Ensemble ☐ Other_____
Please check all that apply.

CATEGORY	MASTERY 4	PROFICIENT 3	DEVELOPING 2	EMERGING 1
DESCRIPTION OF LEVELS	• Indicates a mastery level, exceeding expectations. • Student rarely needs assistance with demanding tasks, is self-motivated, and produces consistently high-quality work.	• Reaches expected (or proficient) level for this task. • Student produces quality work and occasionally needs assistance with demanding tasks.	• Indicates a developing level for this task. • Student produces required work with teacher direction and support.	• Indicates an emerging level for this task. • Student requires constant teacher direction, support, and assistance.
GRADING (if applicable)	A (100-90)	B (89-80)	C (79-70)	D (69-60)
TONE QUALITY (4 Points)				
RHYTHMIC ACCURACY (4 Points)				
NOTE ACCURACY (4 Points)				
DYNAMICS (4 Points)				
ARTICULATION (4 Points)				
INTONATION (4 Points)				
EXPRESSION (4 Points)				
SIGHT-READING (4 Points)				
PERCUSSION TECHNIQUE -Posture for Wind Players- (4 Points)				
TOTAL POINTS 36 Points Possible	COMMENTS_____			

Flute

Audition Prepared Solo - Symphonic Band

Variations on Auld Lang Syne

arr. Bernice

Moderato

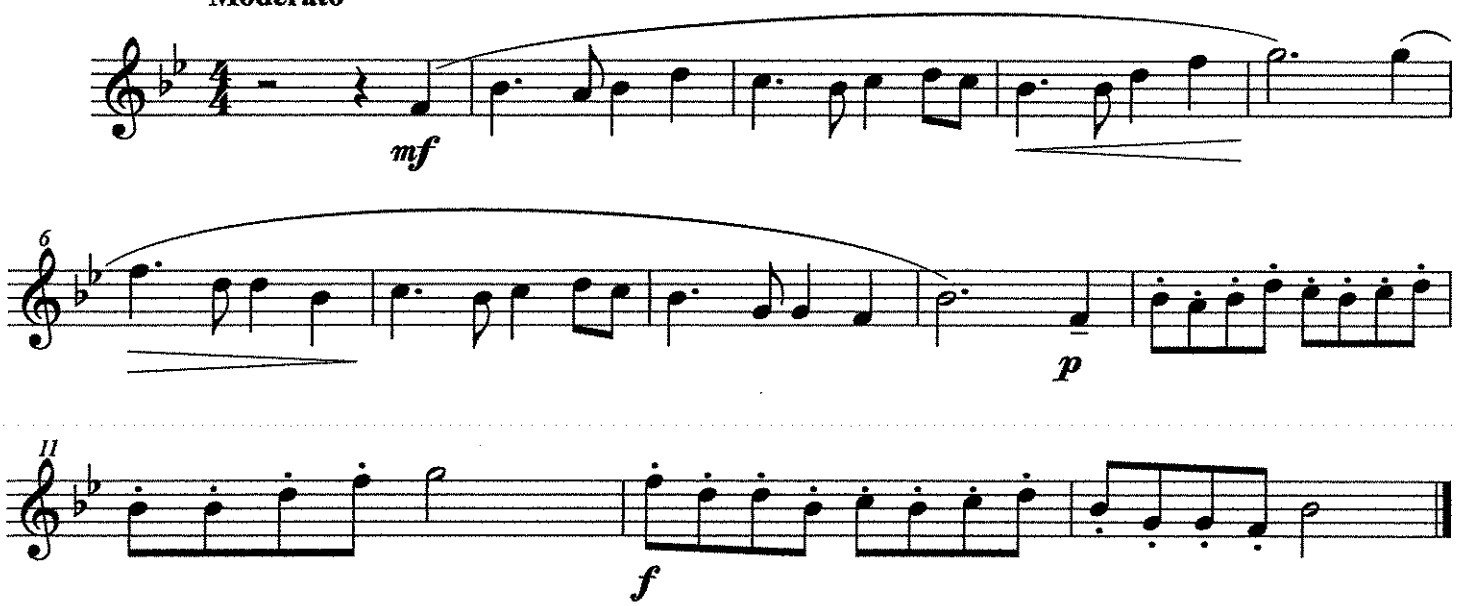

©

Audition Prepared Solo - ADVANCED BAND

Flute

Variations on Auld Lang Syne

arr. Bernice

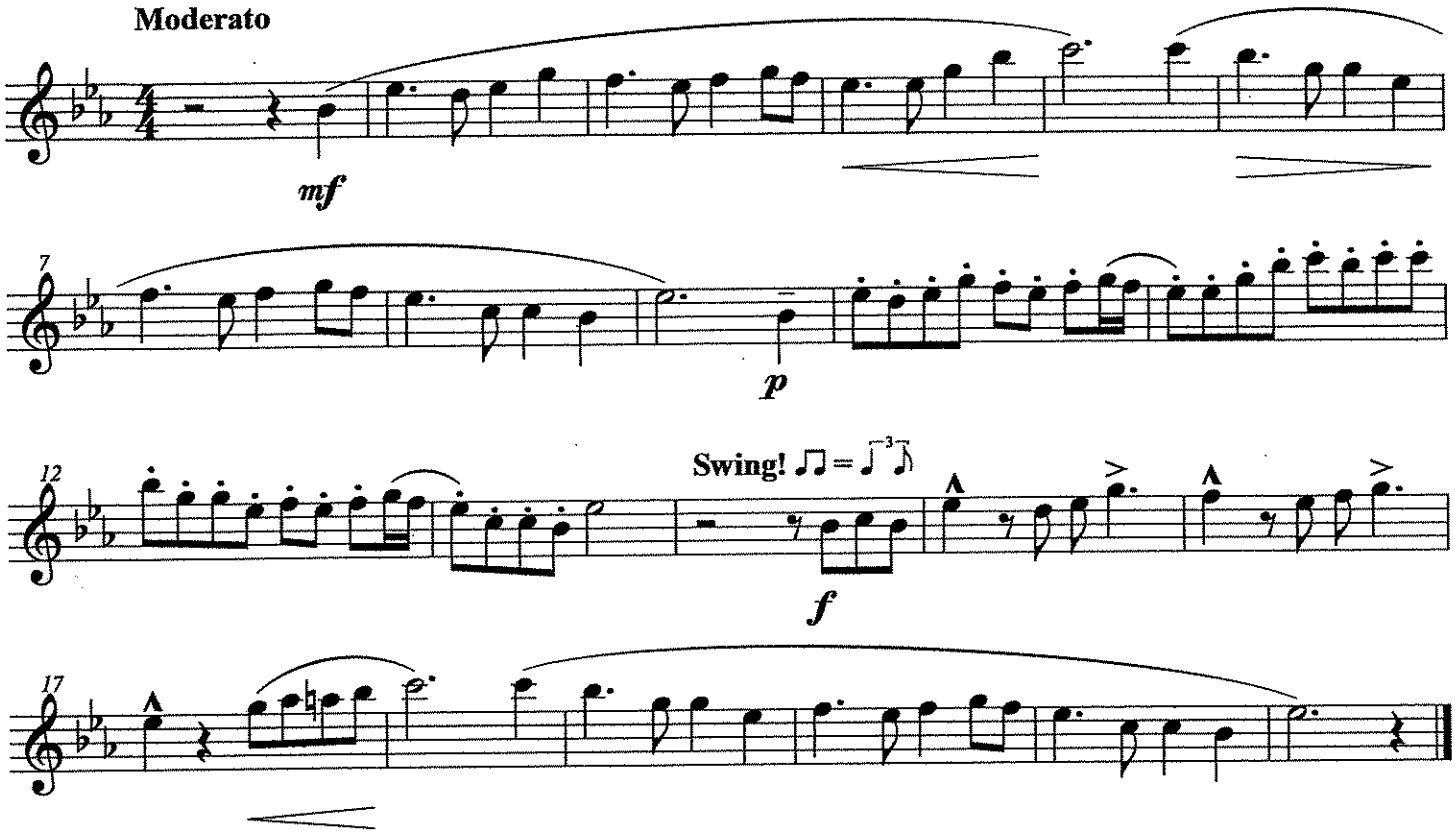

©

Audition Prepared Solo - Symphonic Band

Clarinet in B♭
& Bass Clarinet

Variations on Auld Lang Syne

arr. Bernice

Moderato

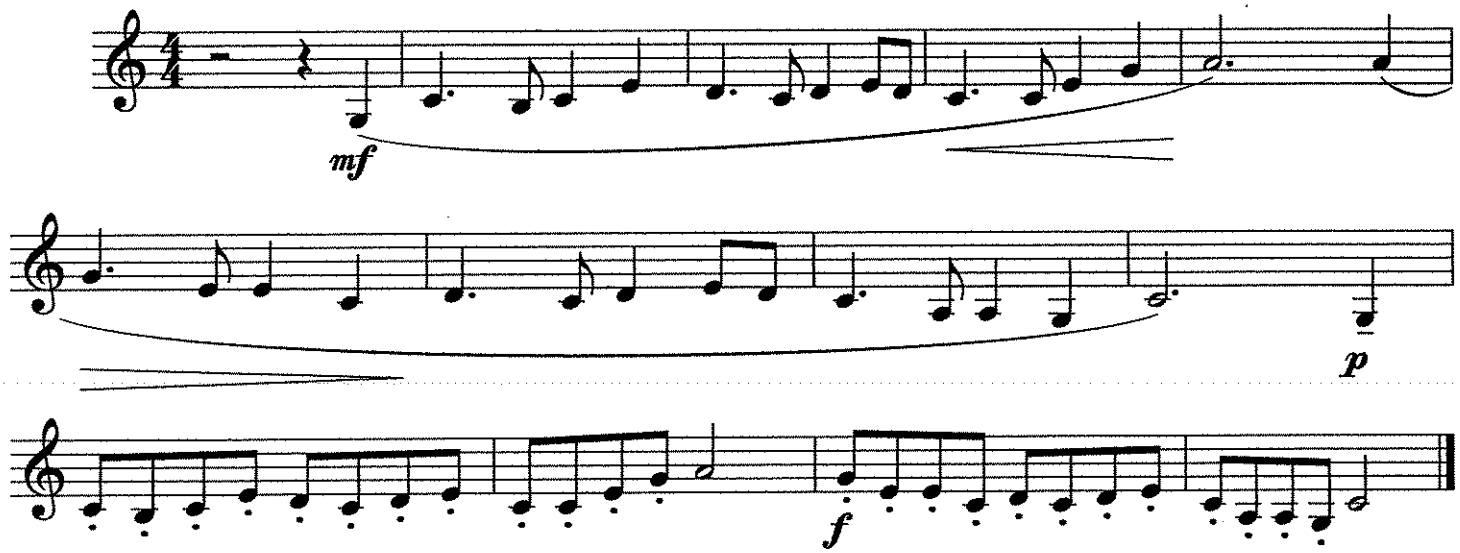

©

Audition Prepared Solo - ADVANCED BAND

Clarinet in B♭
Bass Clarinet

Variations on Auld Lang Syne

arr. Bernice

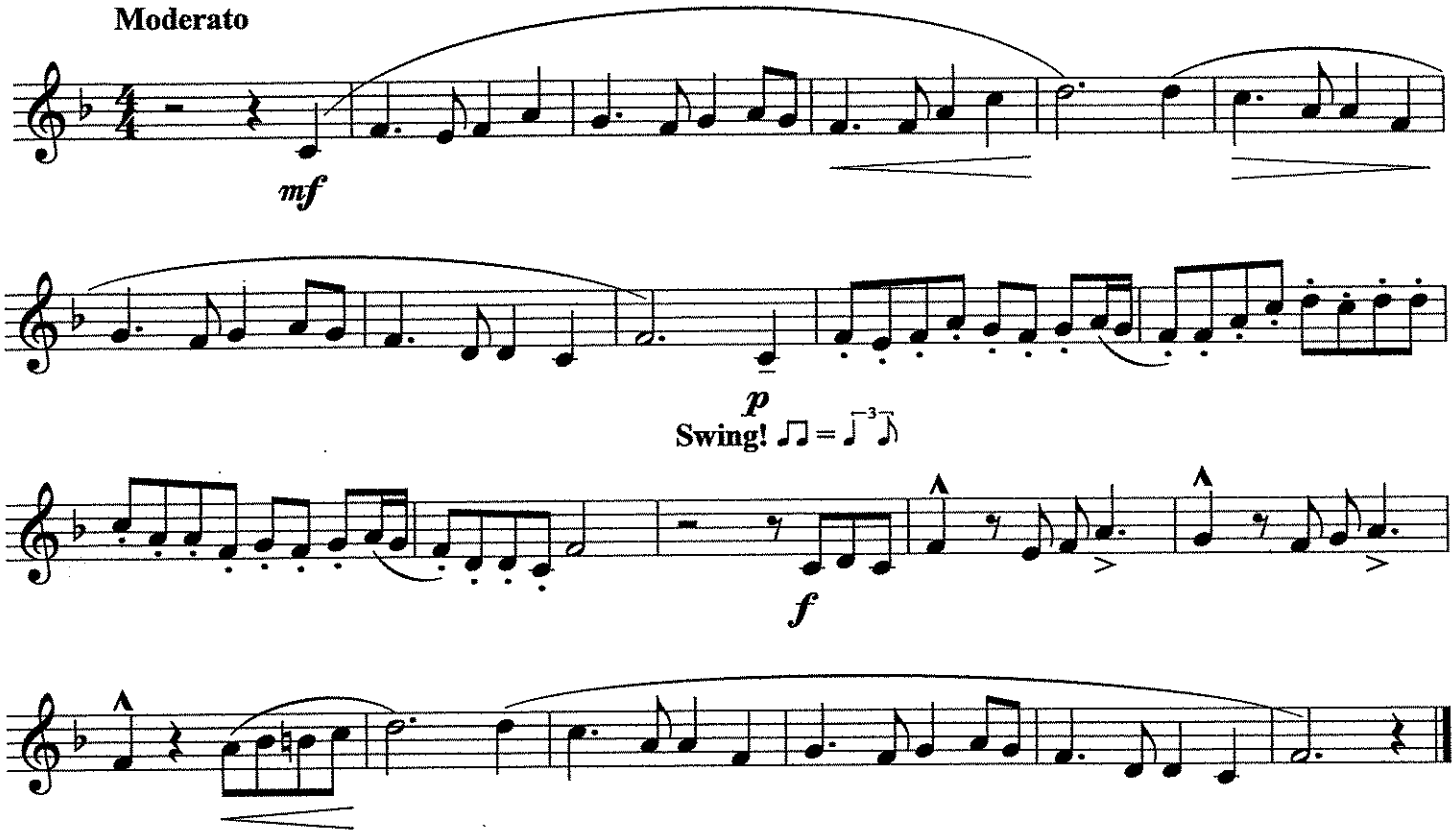

©

Audition Prepared Solo - Symphonic Band

Alto Sax. & Baritone Sax Variations on Auld Lang Syne **arr. Bernice**

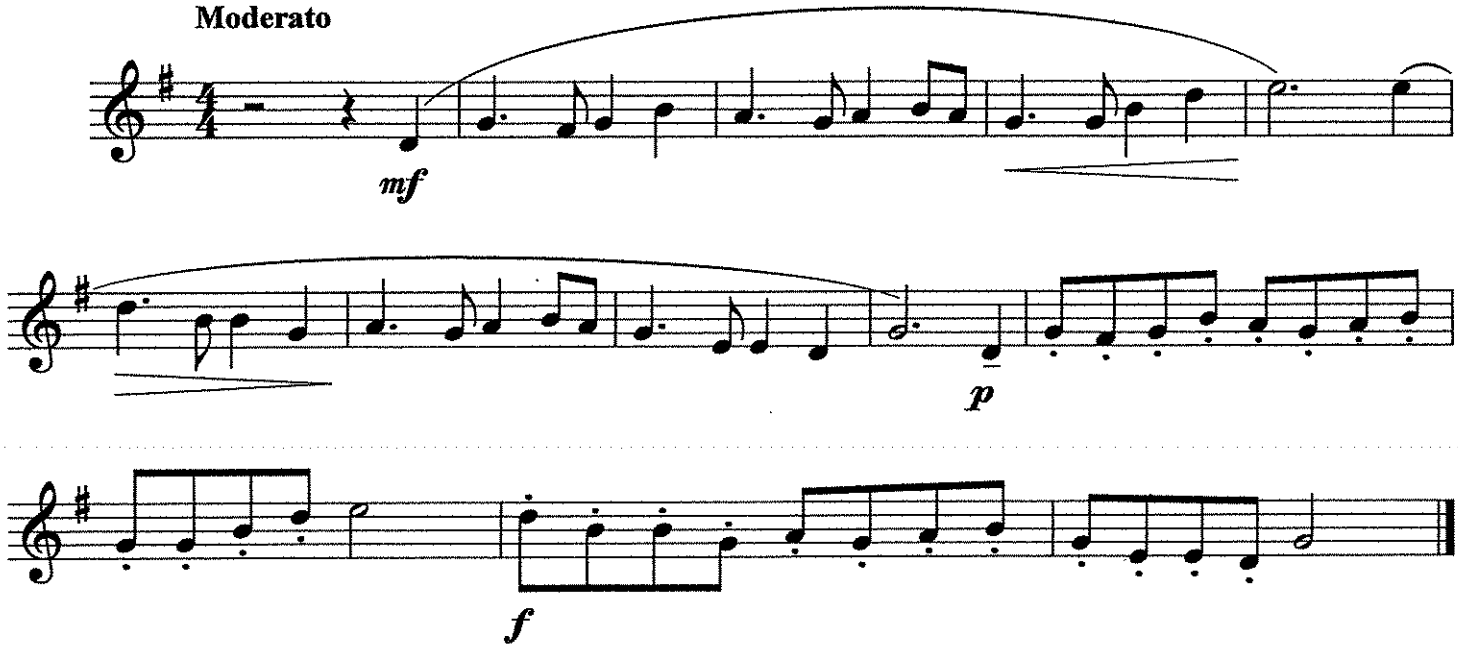

©

Audition Prepared Solo - ADVANCED BAND

Alto Sax &
Baritone Sax.

Variations on Auld Lang Syne

arr. Bernice

Moderato

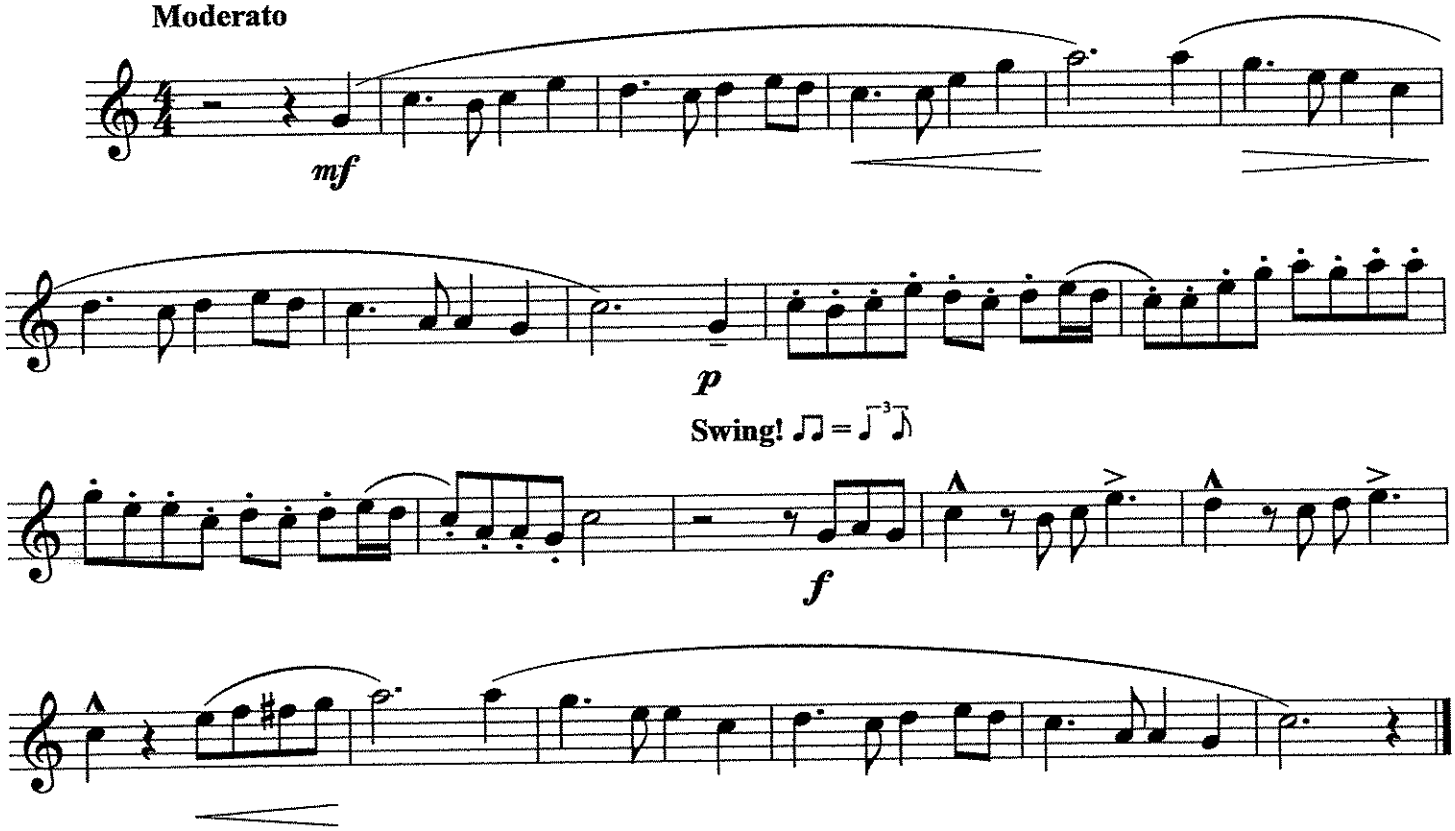

©

Audition Prepared Solo - Symphonic Band

Tenor Sax

Variations on Auld Lang Syne

arr. Bernice

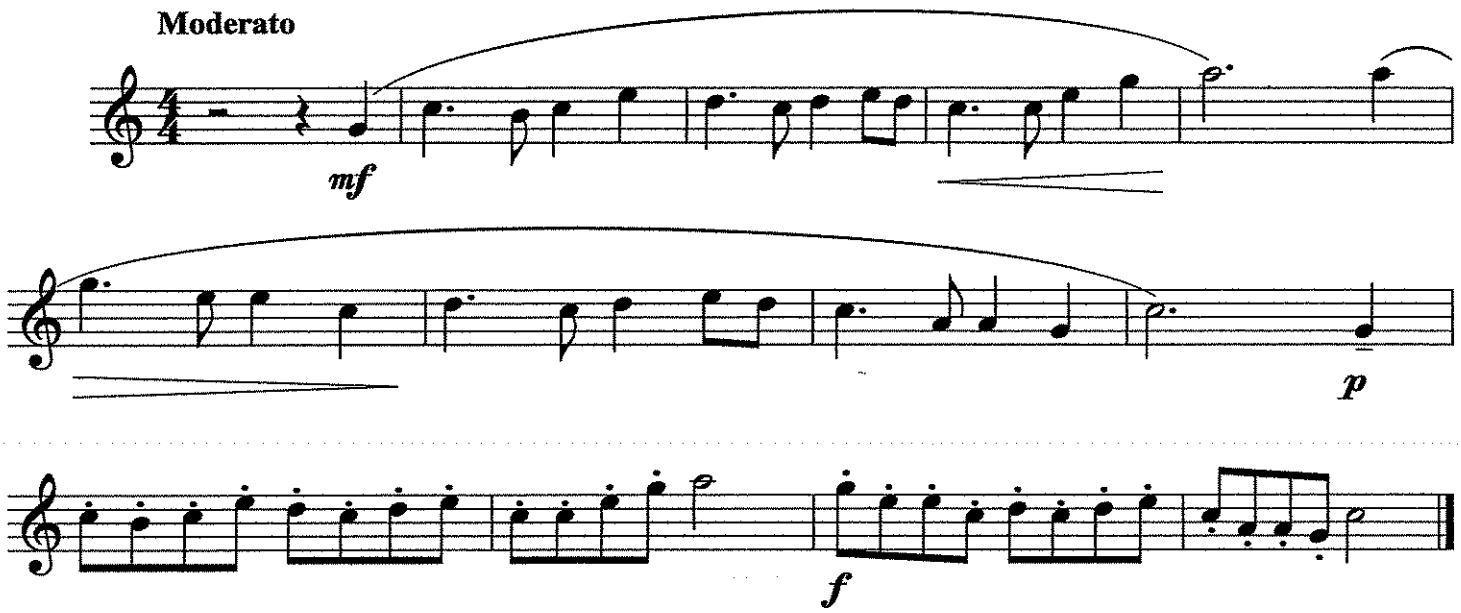

©

Audition Prepared Solo - ADVANCED BAND

Tenor Sax. Variations on Auld Lang Syne **arr. Bernice**

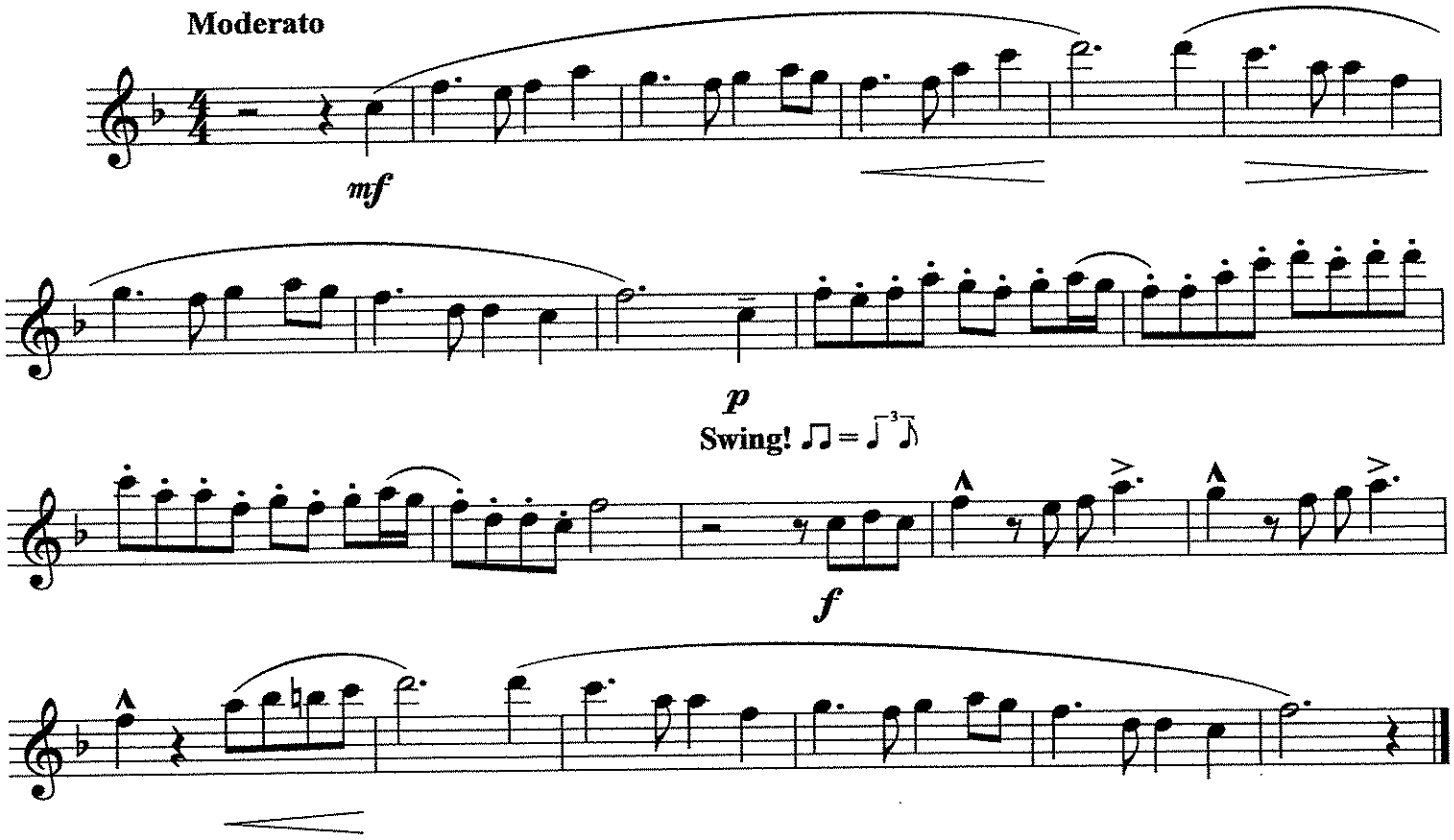

©

Audition Prepared Solo - Symphonic Band

Trumpet

Variations on Auld Lang Syne

arr. Bernice

Moderato

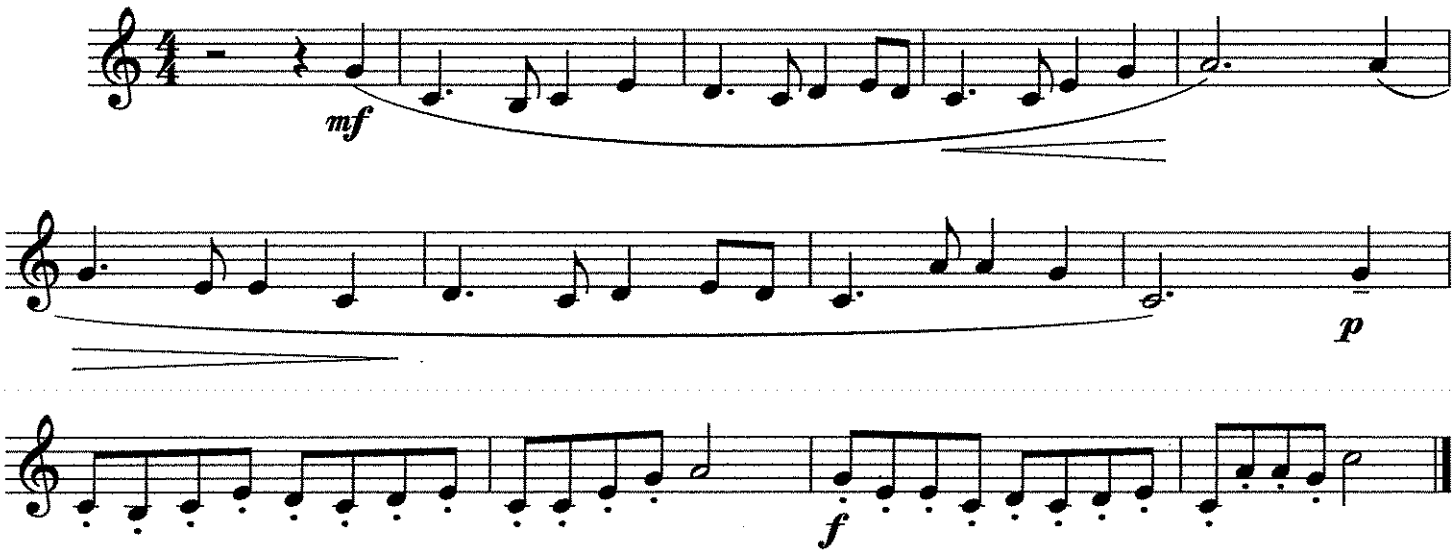

©

Audition Prepared Solo - ADVANCED BAND

Trumpet in B♭

Variations on Auld Lang Syne

arr. Bernice

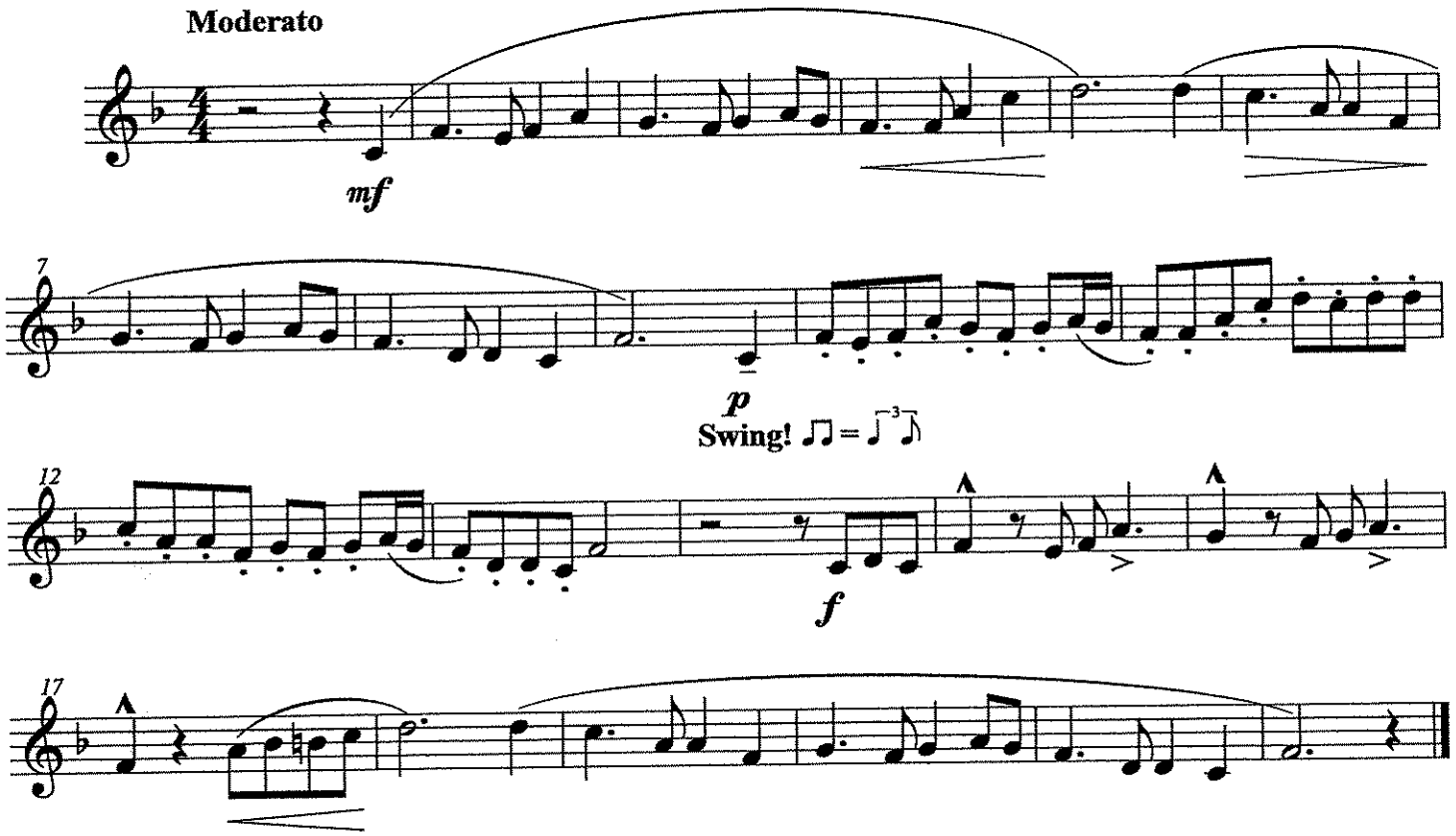

©

Audition Prepared Solo - Symphonic Band

Tuba

Variations on Auld Lang Syne

arr. Bernice

Moderato

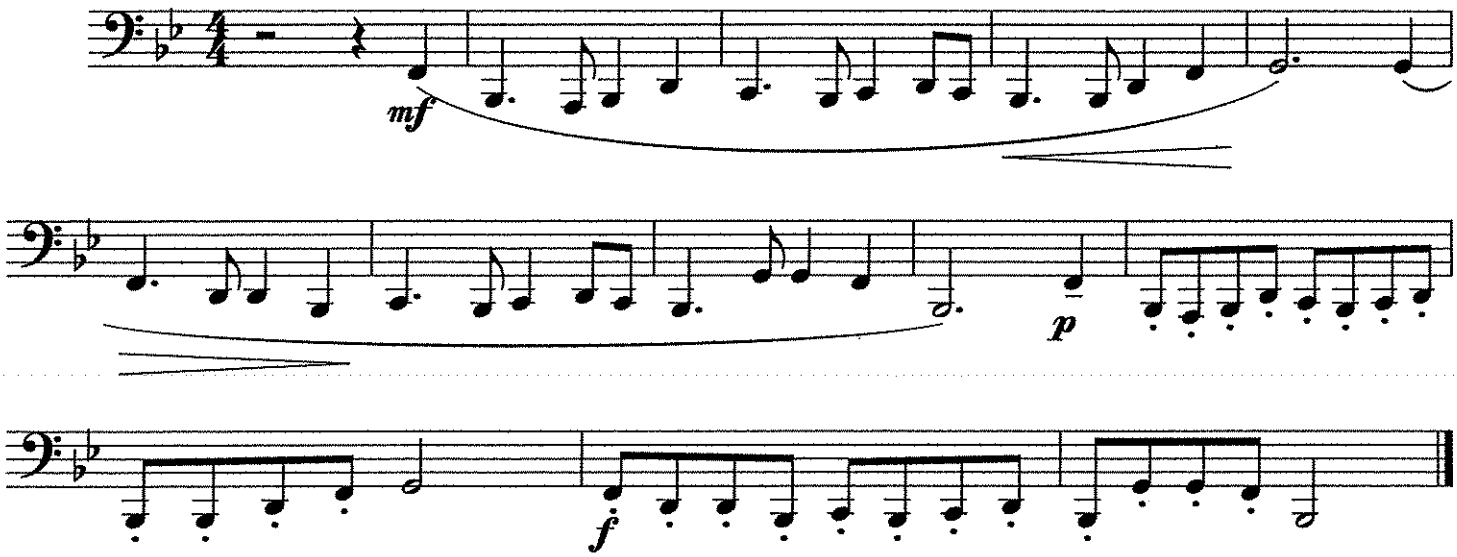

©

Audition Prepared Solo - Advanced Band

Tuba

Variations on Auld Lang Syne

arr. Bernice

Moderato

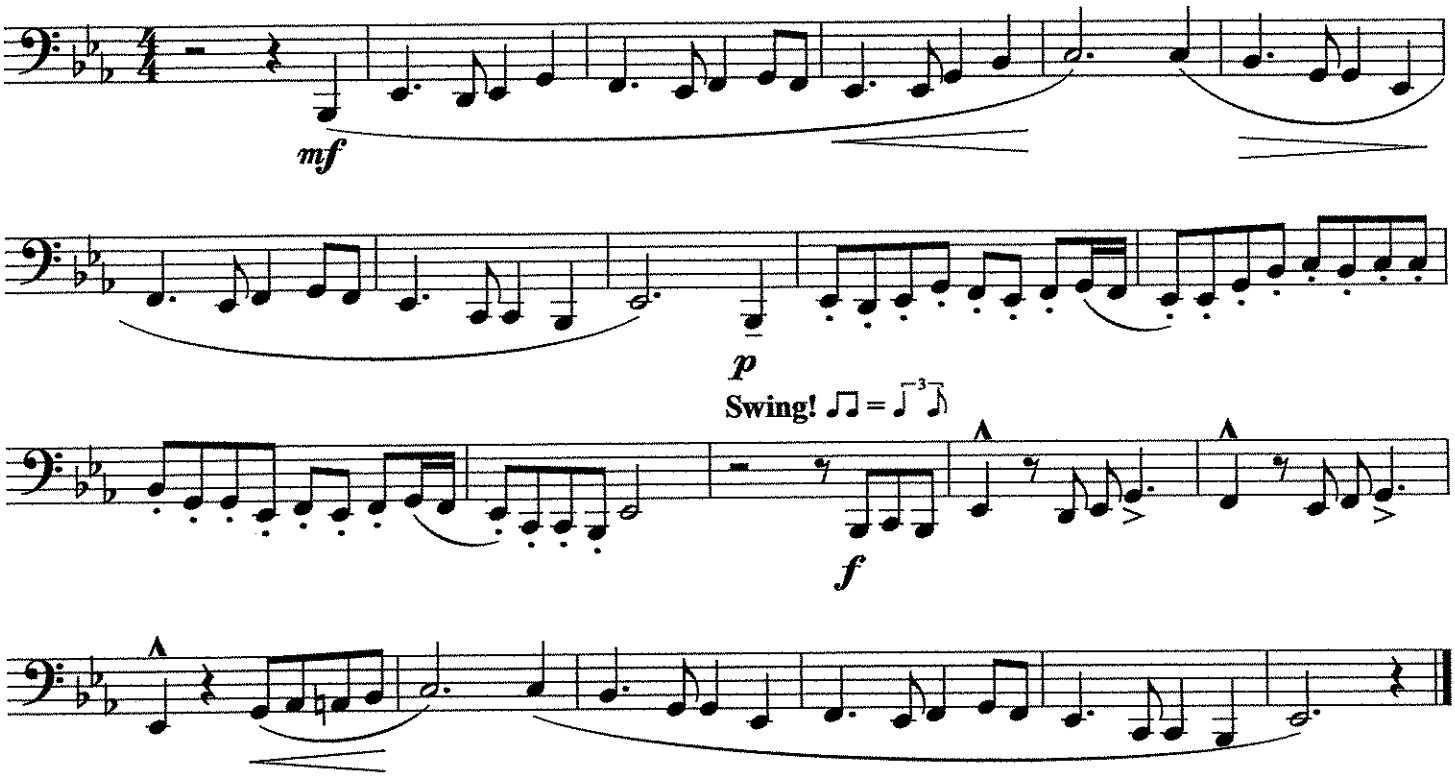

©

Piano

Audition Prepared Solo - Symphonic Band

Variations on Auld Lang Syne

arr. Bernice

Moderato

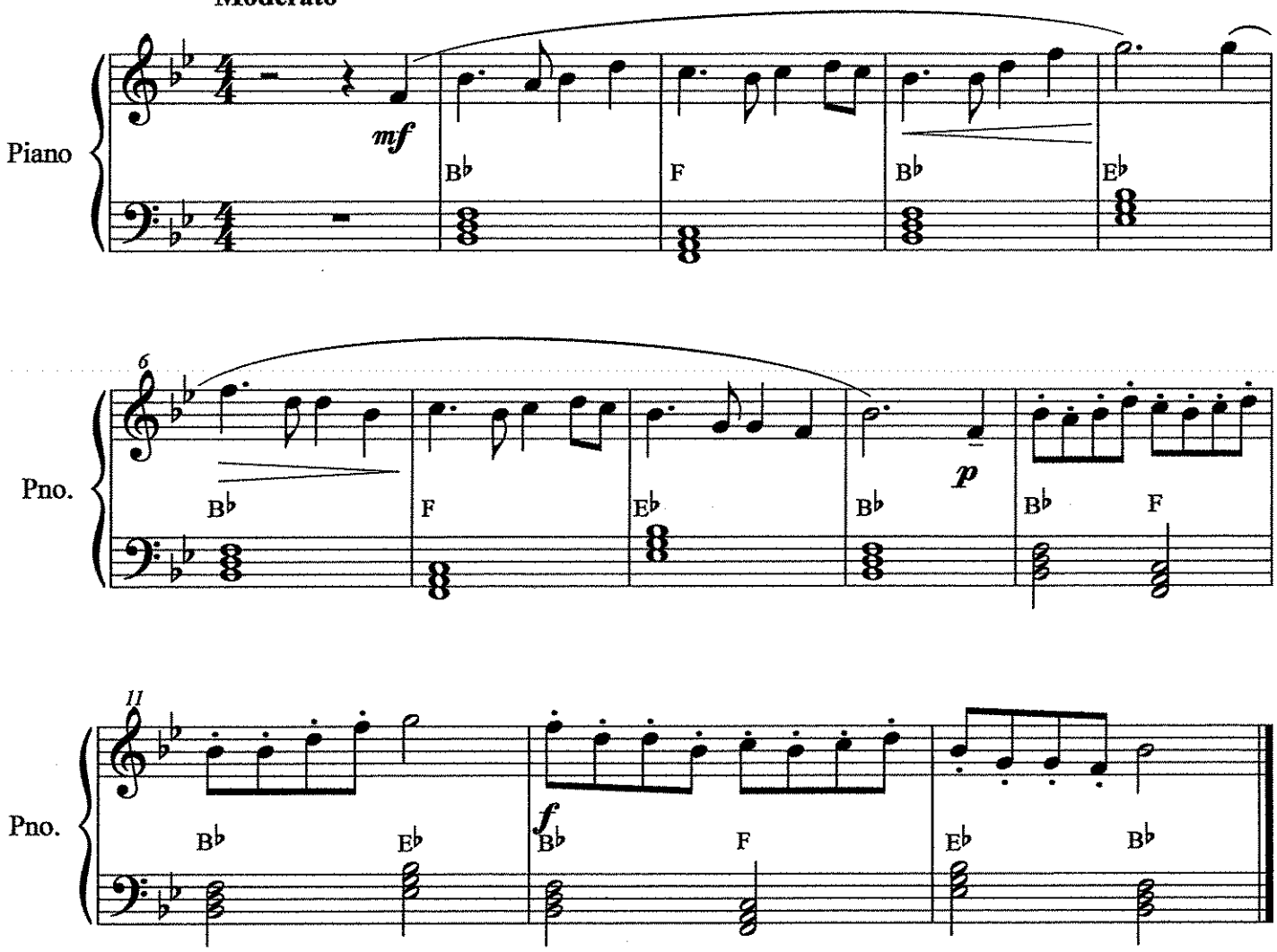

©

Audition Prepared Solo - ADVANCED BAND

Piano

Variations on Auld Lang Syne

arr. Bernice

Moderato

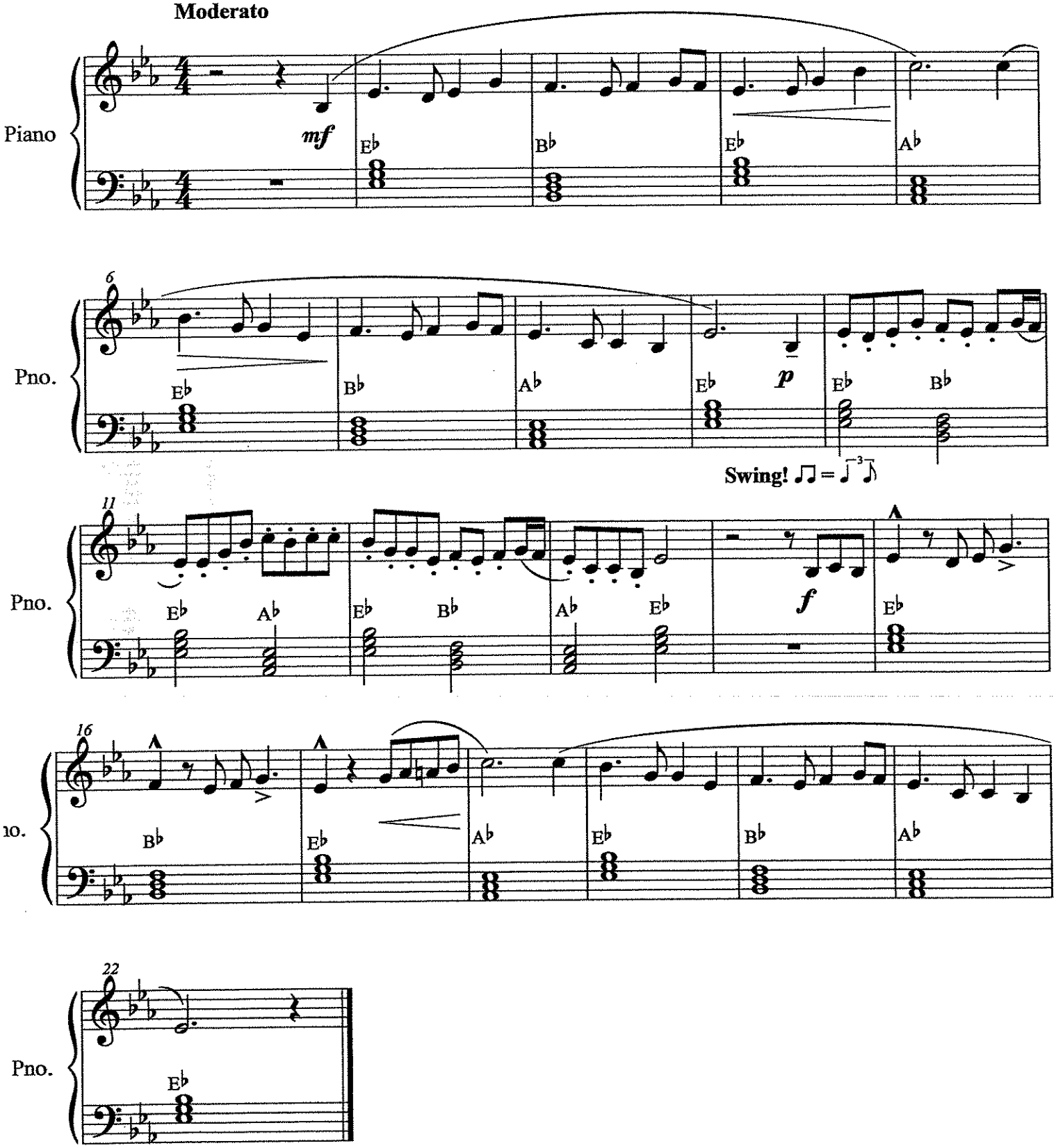

©

cussion

SOLO #11

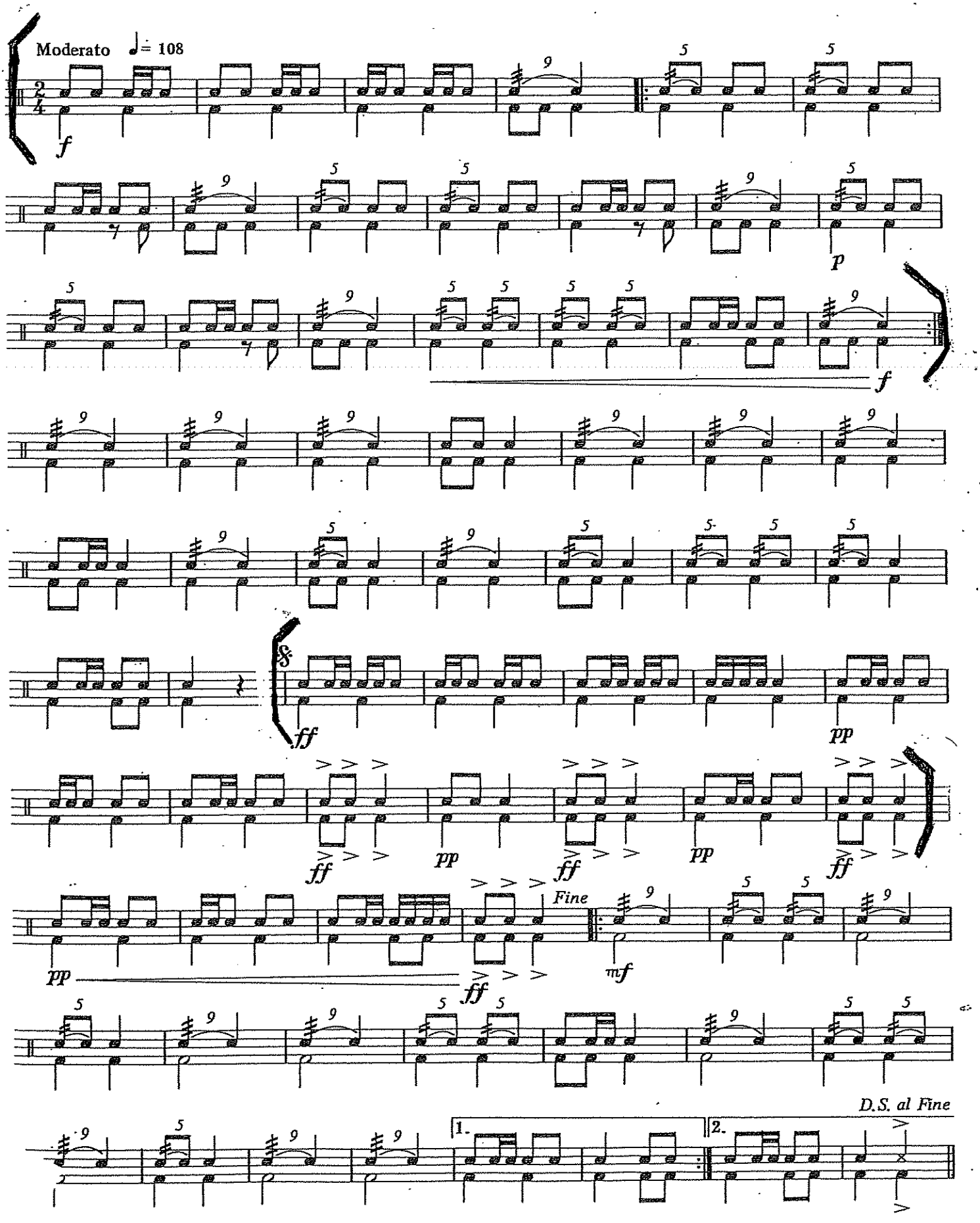

Audition Prepared Solo - Symphonic Band

Trombone & Baritone — Variations on Auld Lang Syne — **arr. Bernice**

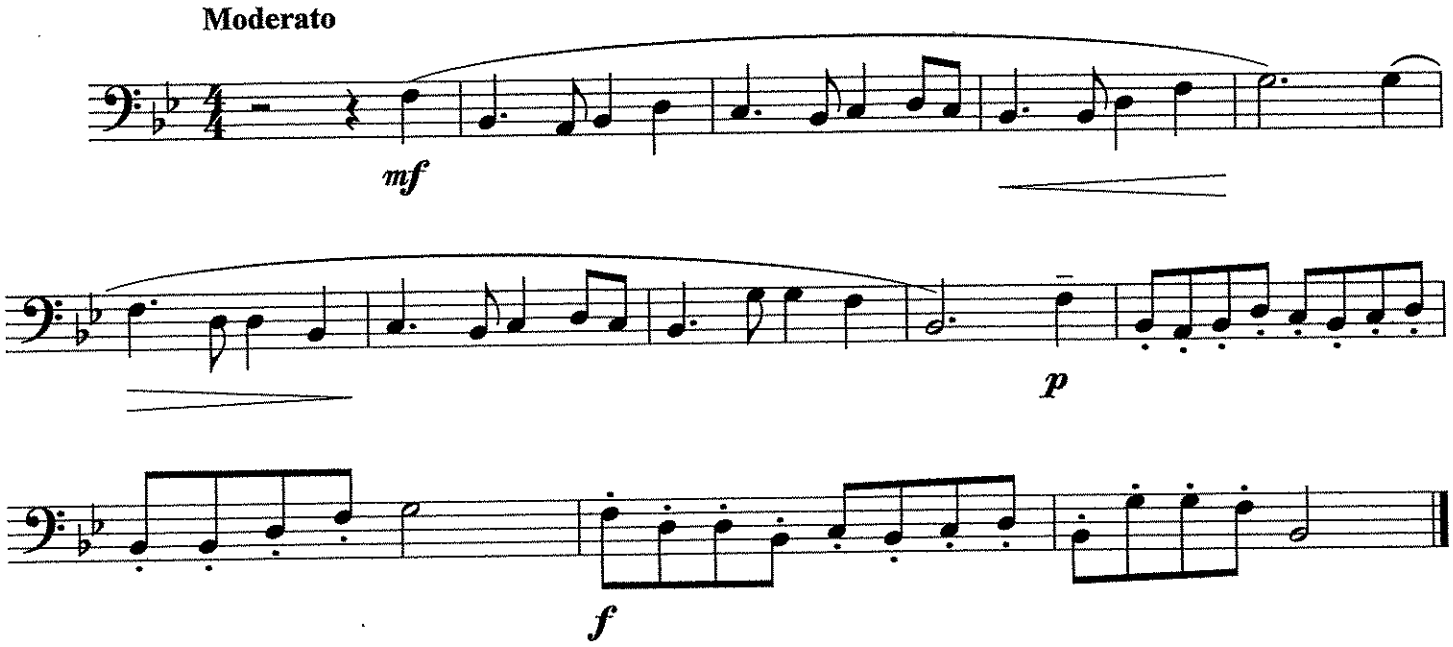

©

Audition Prepared Solo - ADVANCED BAND

Trombone/Baritone

Variations on Auld Lang Syne

arr. Bernice

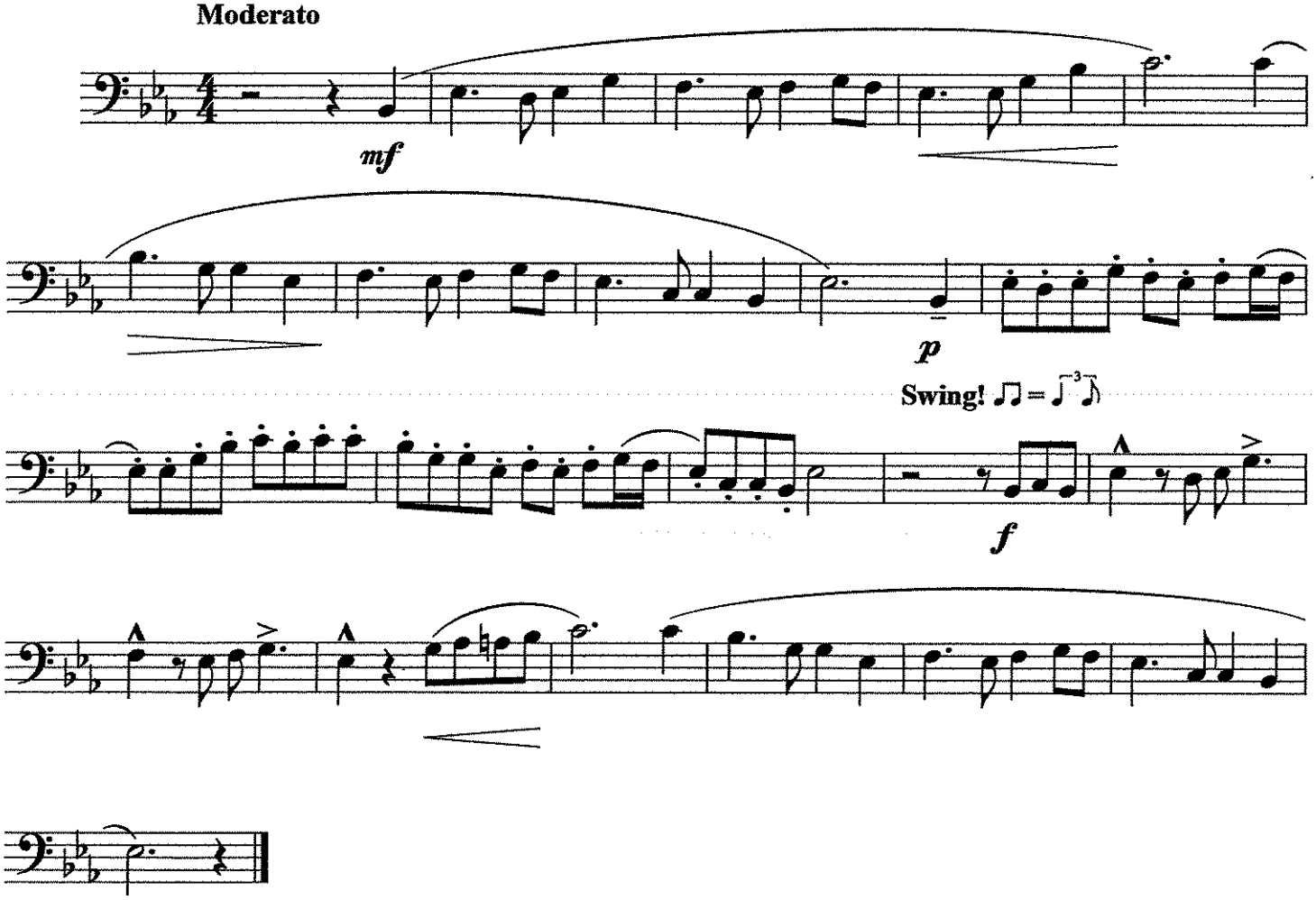

©

Angels We Have Heard on High

Traditional French Carol

Flute

Soprano

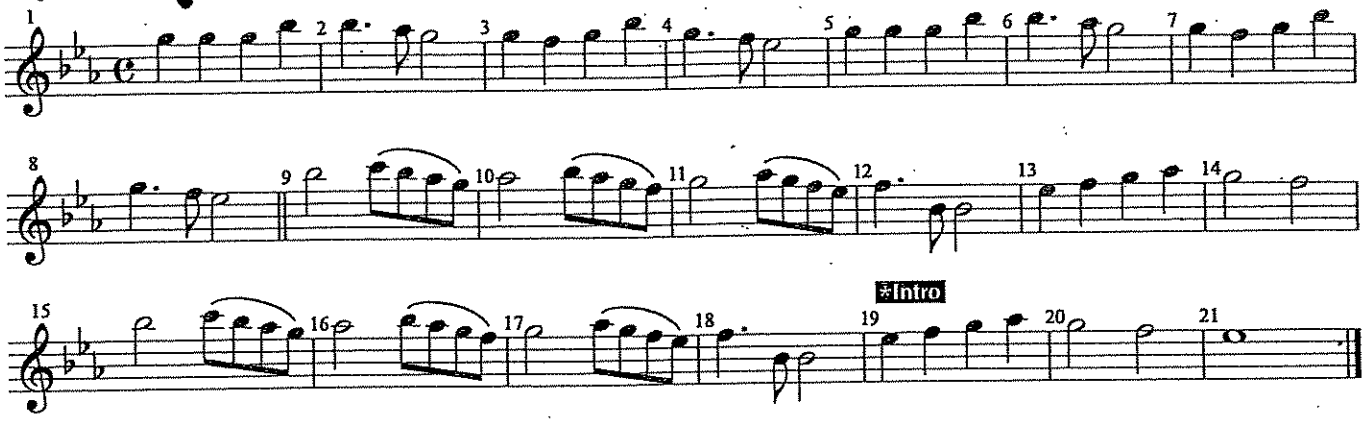

Alto

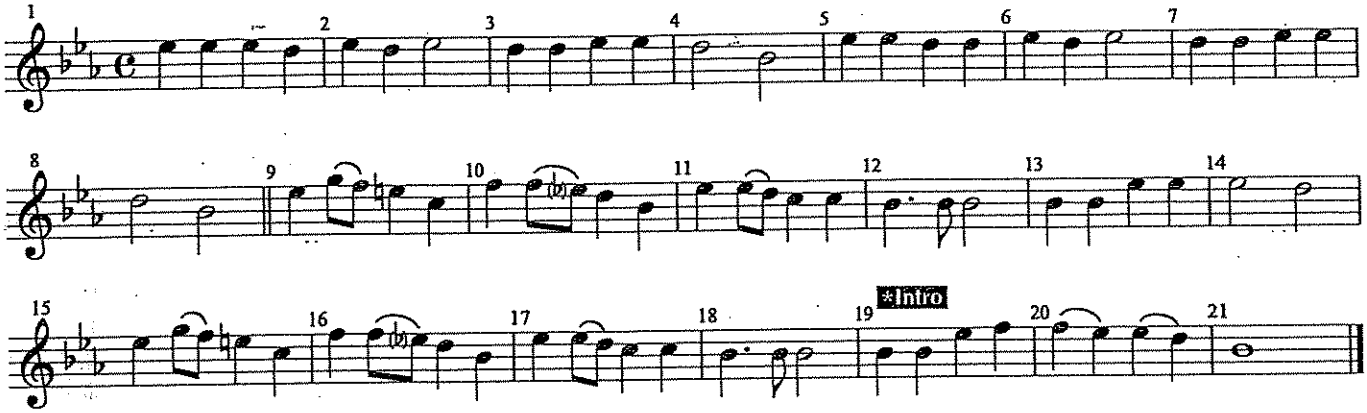

Tenor

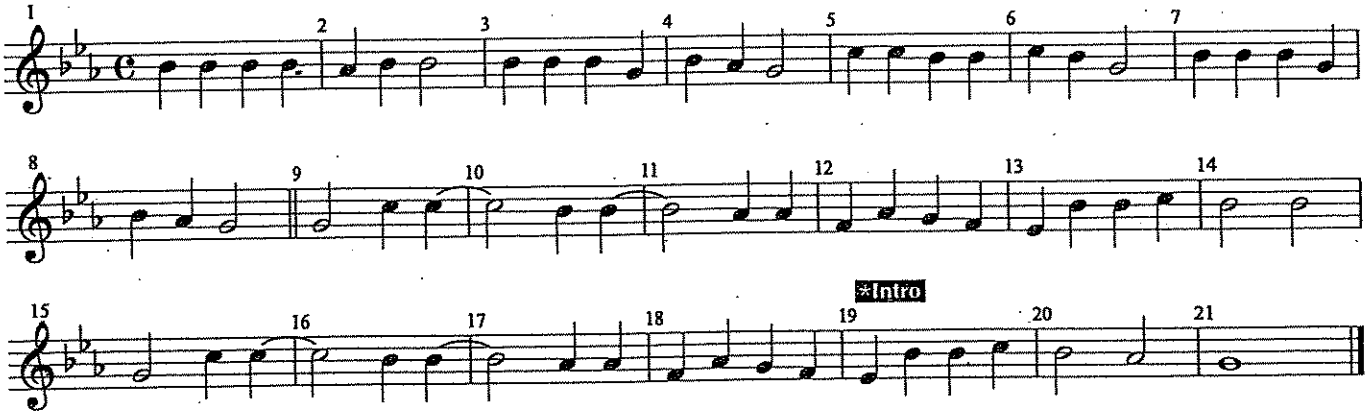

Bass

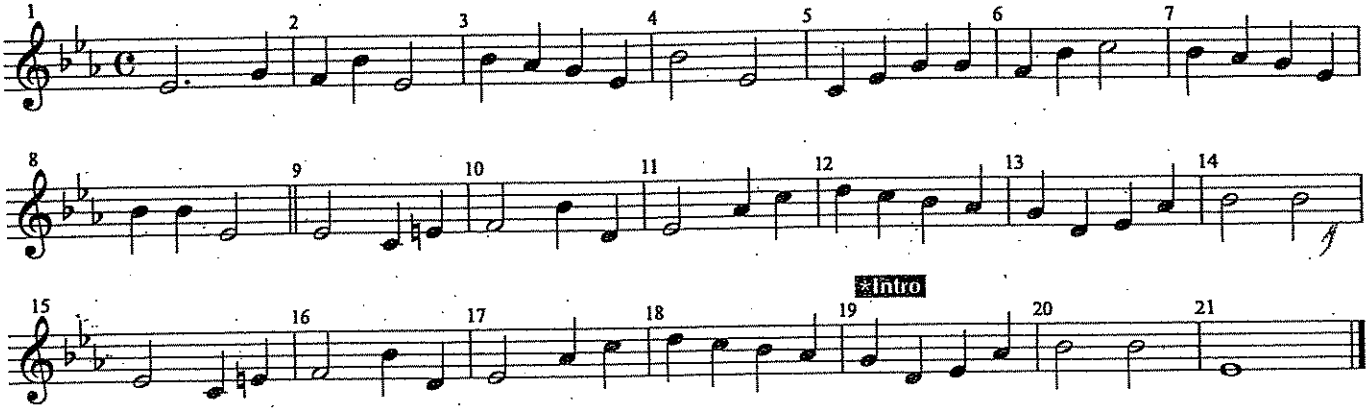

ANGELS WE HAVE HEARD ON HIGH

Clarinet / Bass Clarinet

Traditional French Carol

Soprano

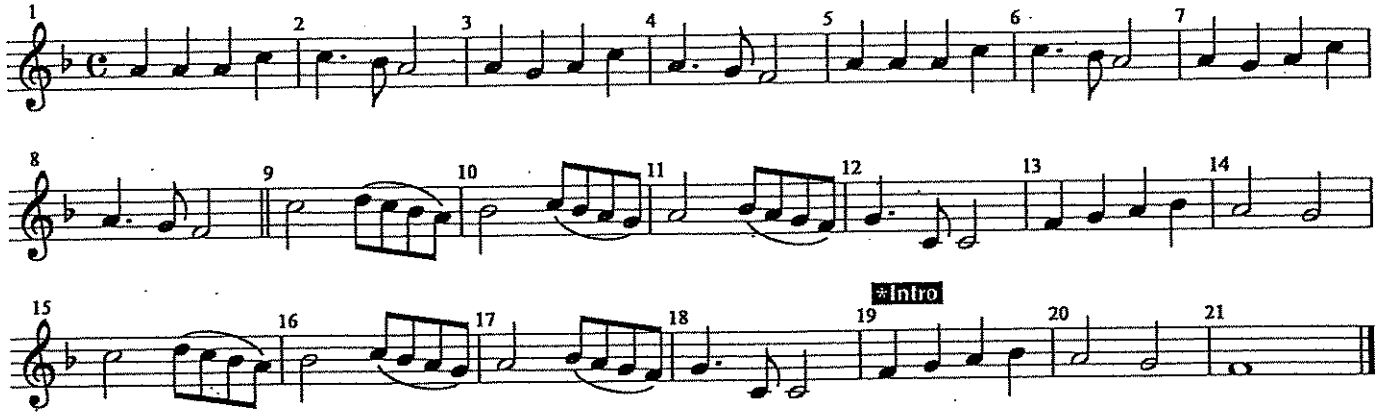

Alto

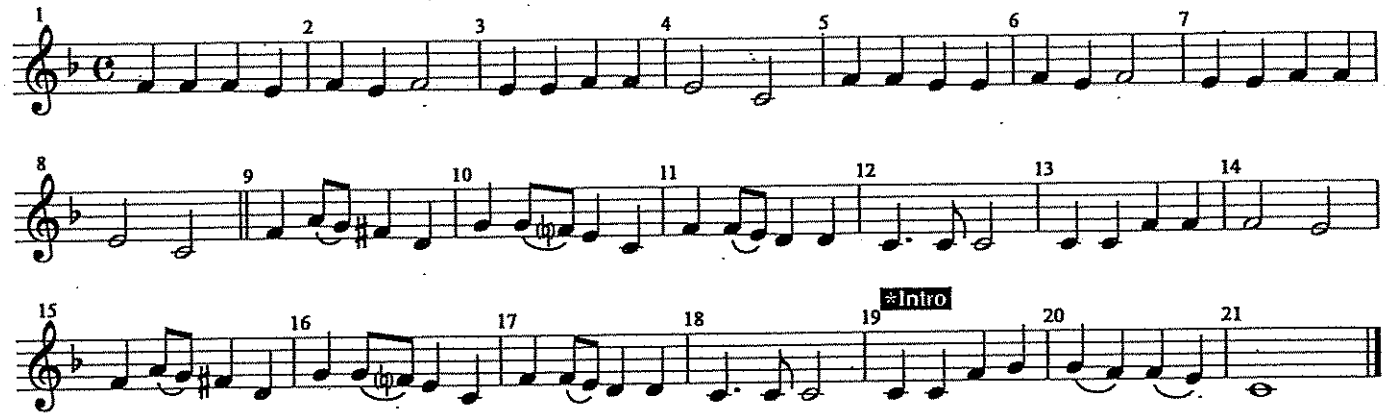

Tenor

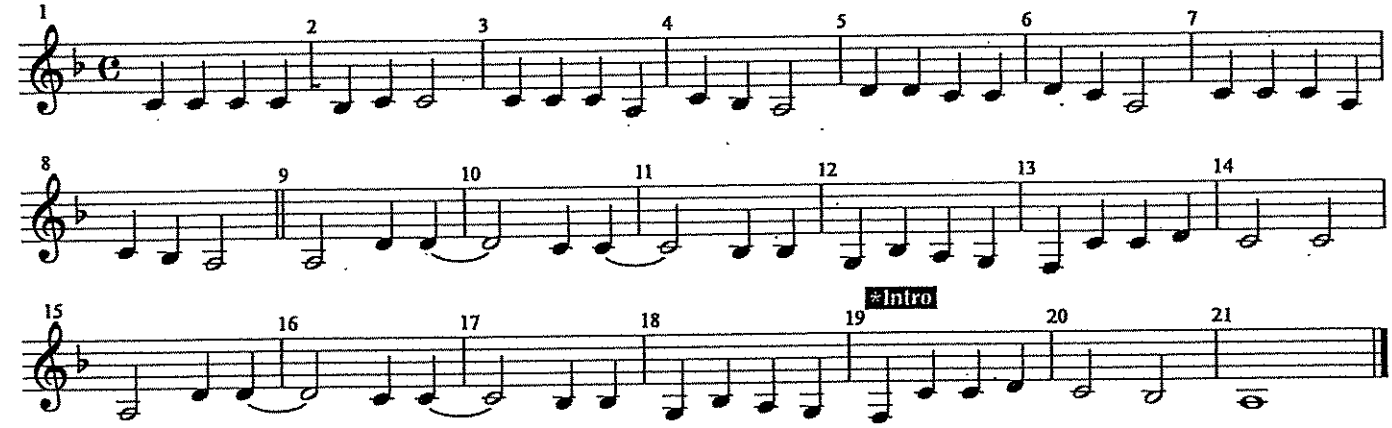

Bass

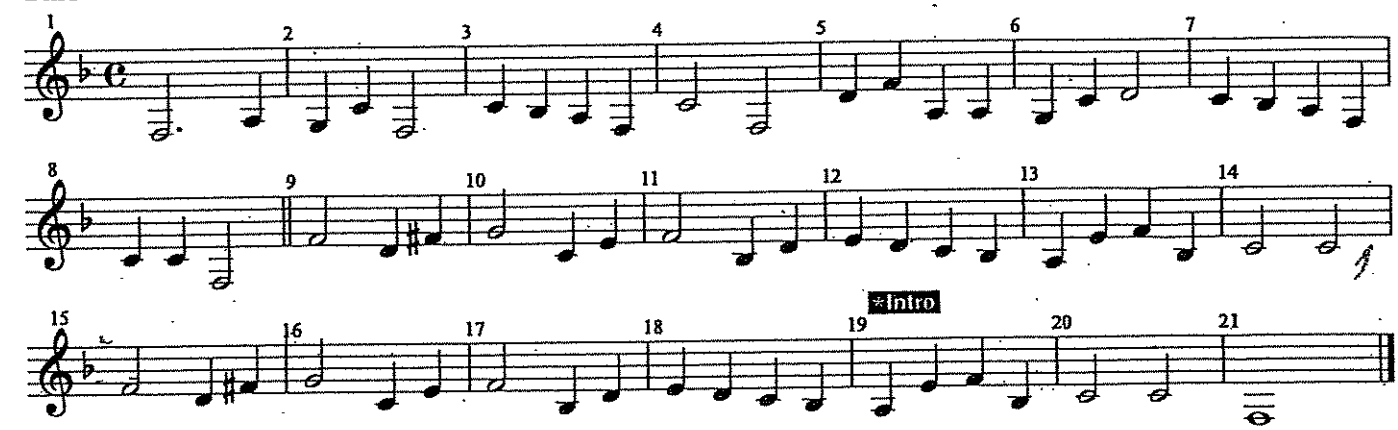

Angels We Have Heard on High

Alto Sax

Traditional French Carol

Soprano

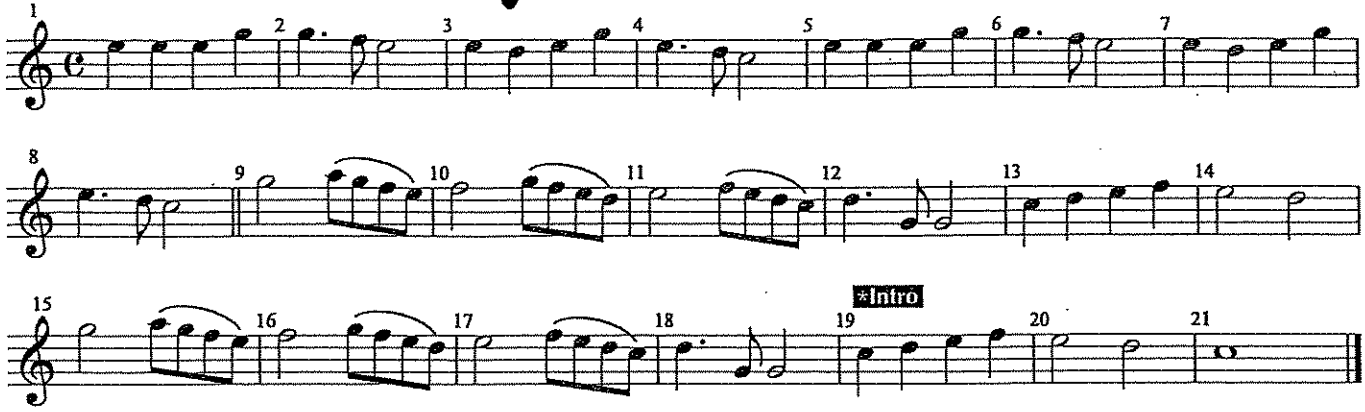

Alto

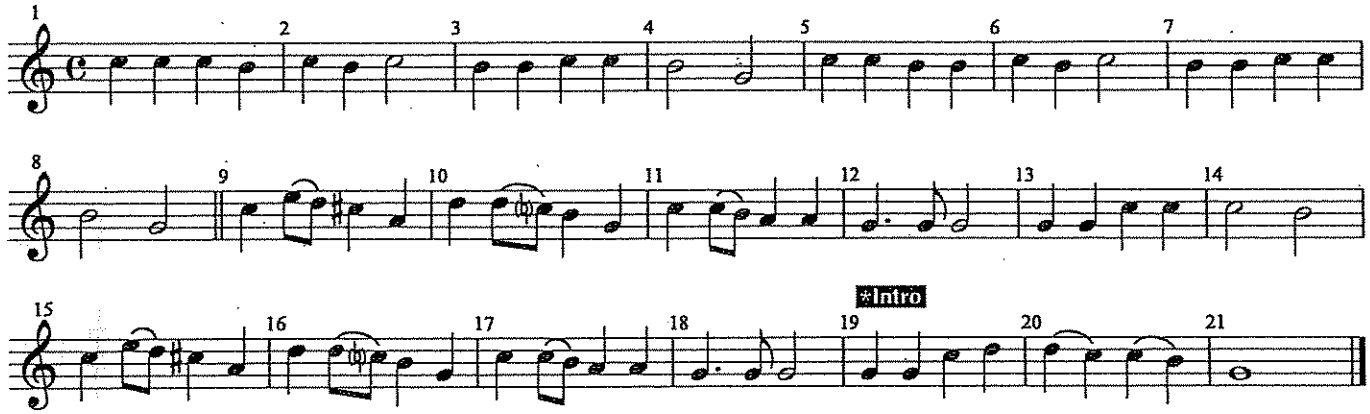

Tenor

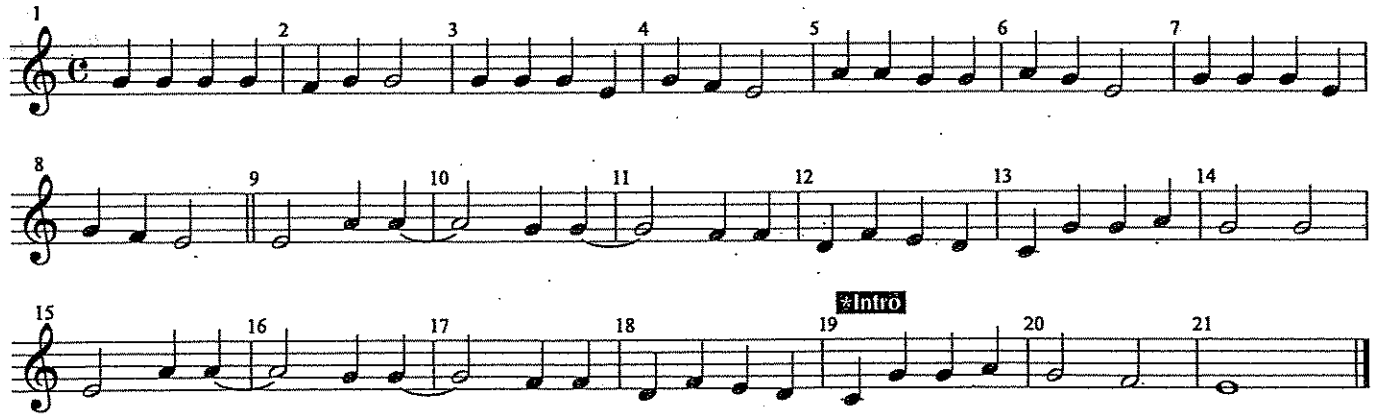

Bass

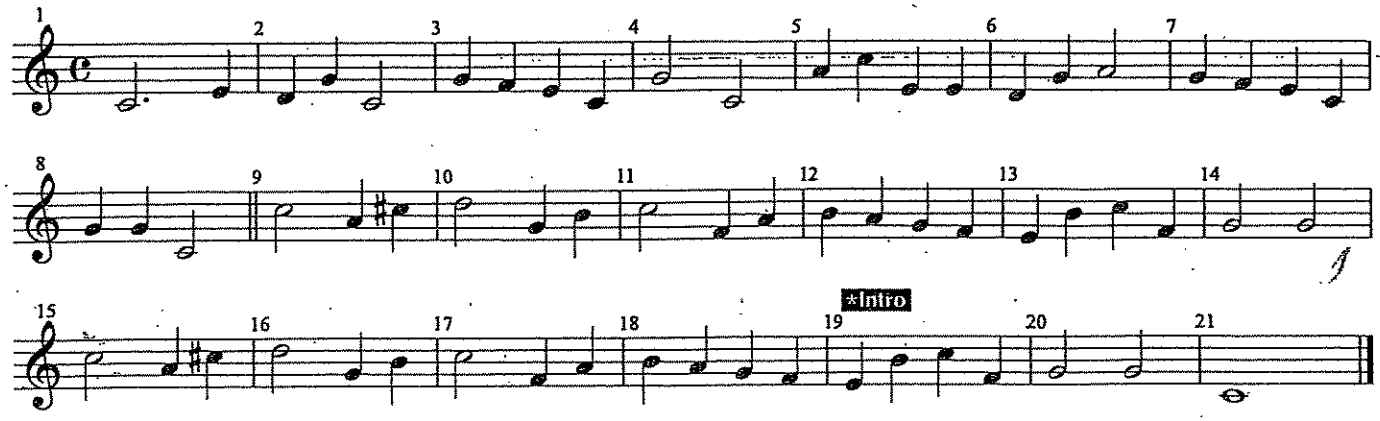

ANGELS WE HAVE HEARD ON HIGH

Tenor Sax

Traditional French Carol

Soprano

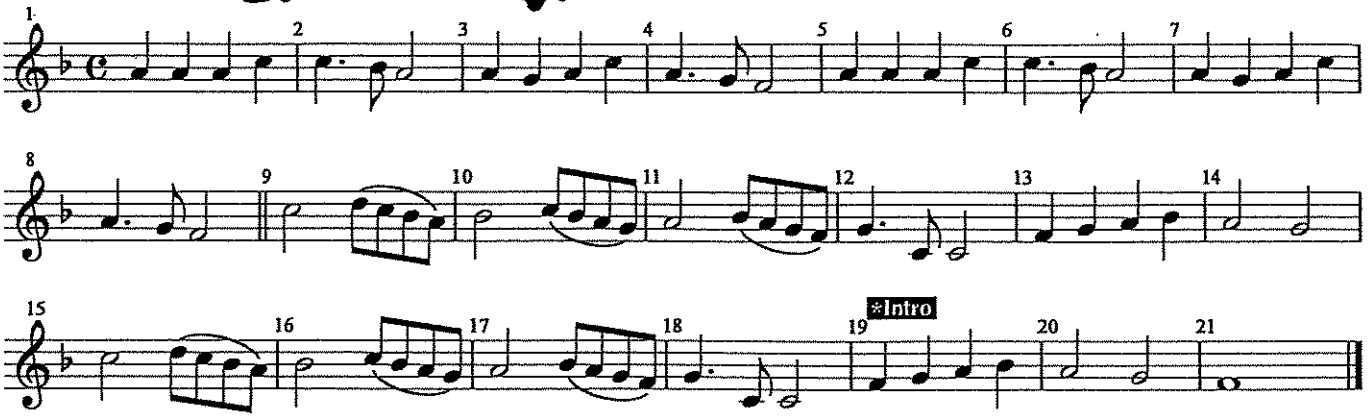

Alto

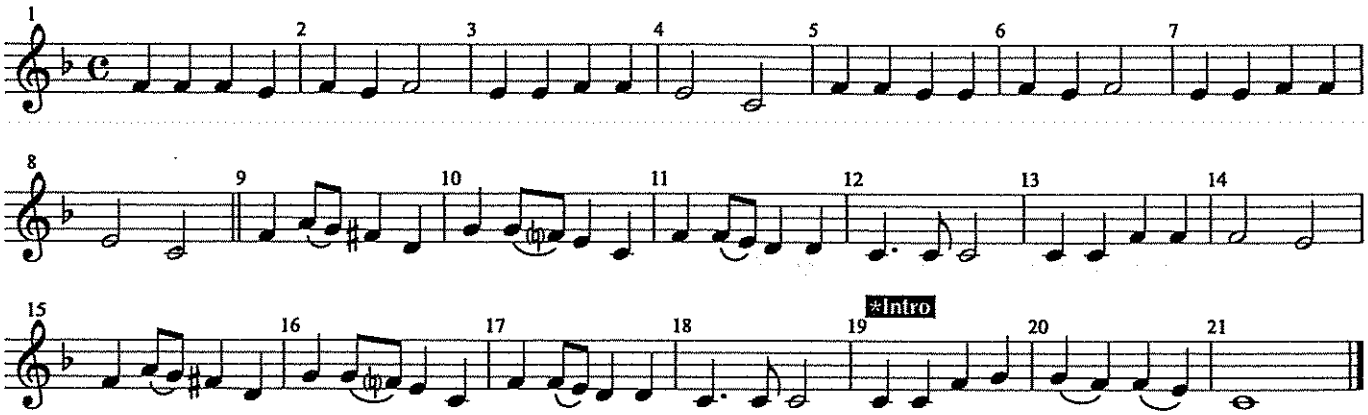

Tenor

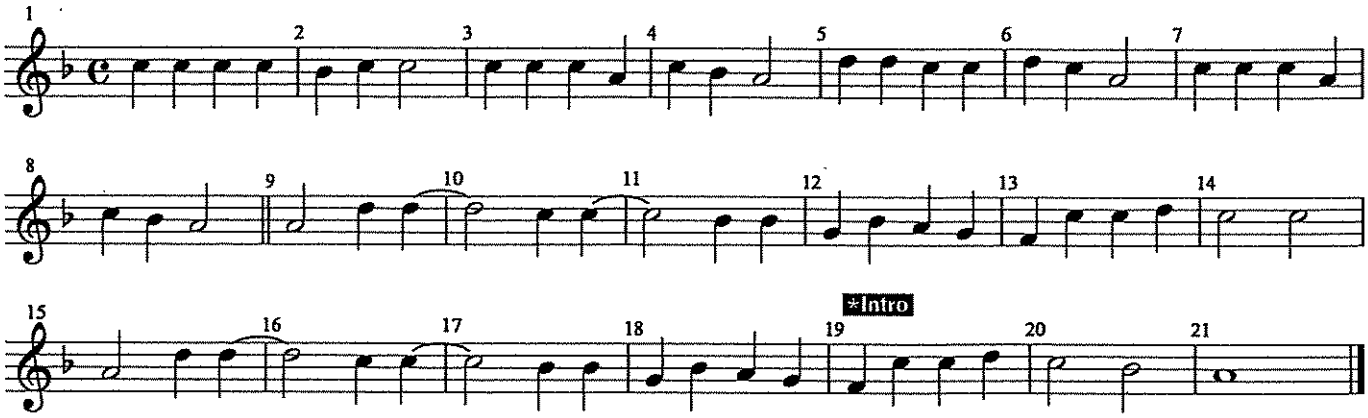

Bass

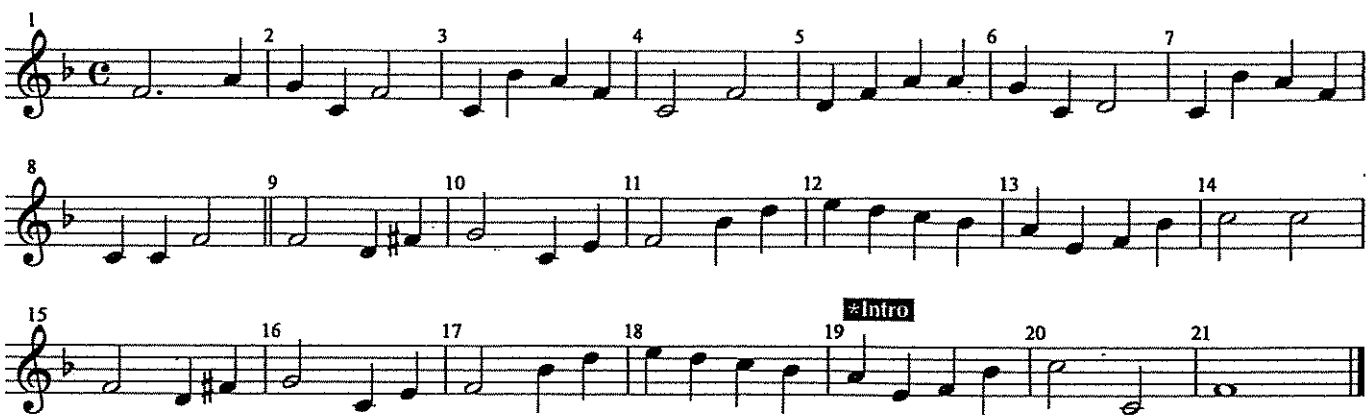

Angels We Have Heard on High

Traditional French Carol

Soprano Baritone Sax

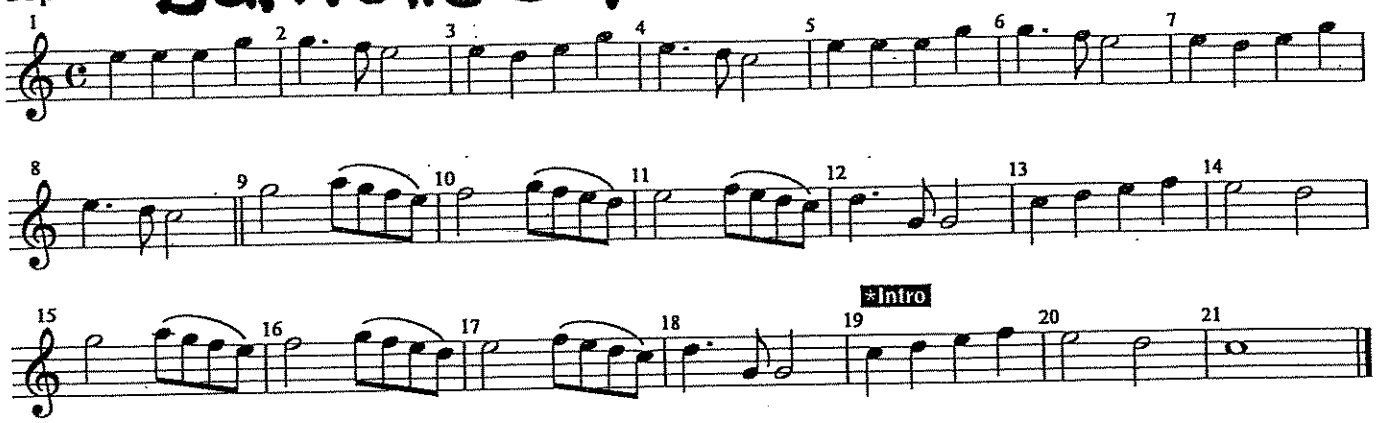

Alto

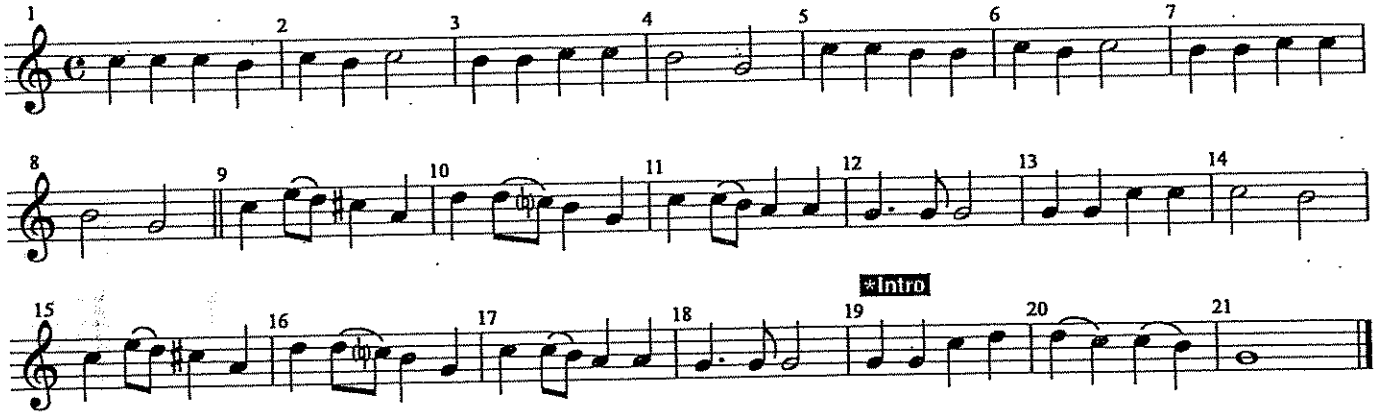

Tenor

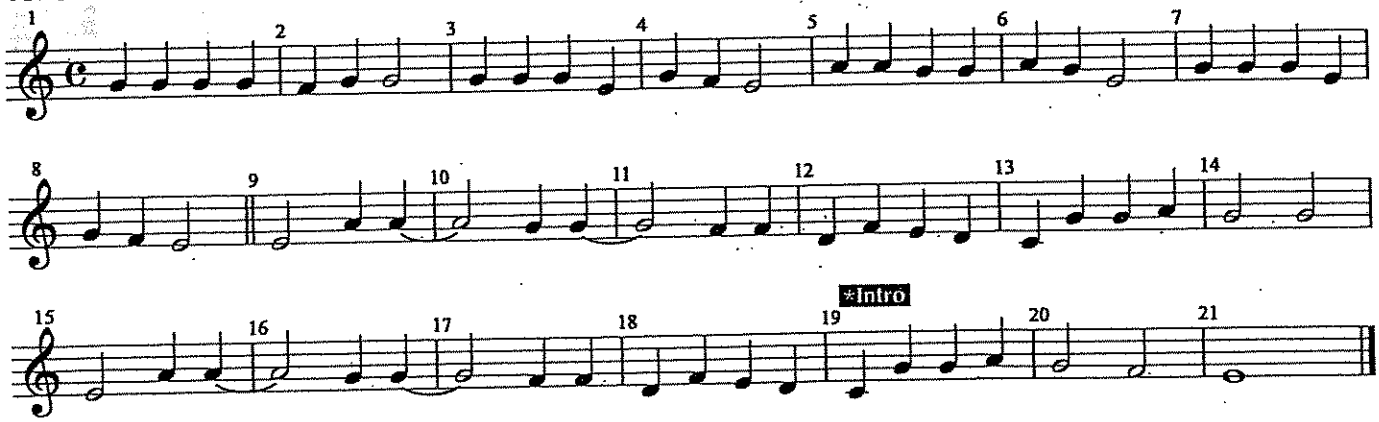

Bass

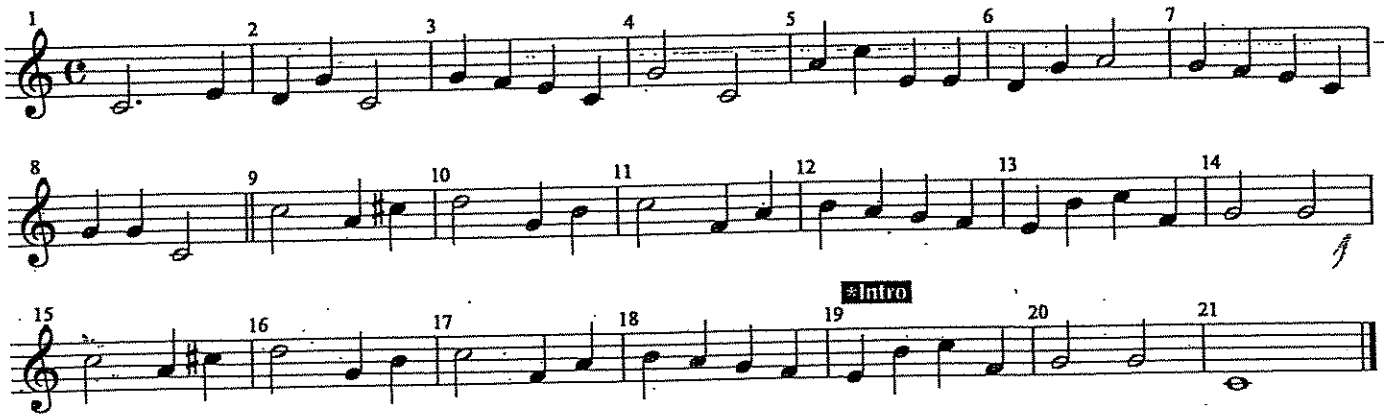

Angels We Have Heard on High

Trumpet

Traditional French Carol

Soprano

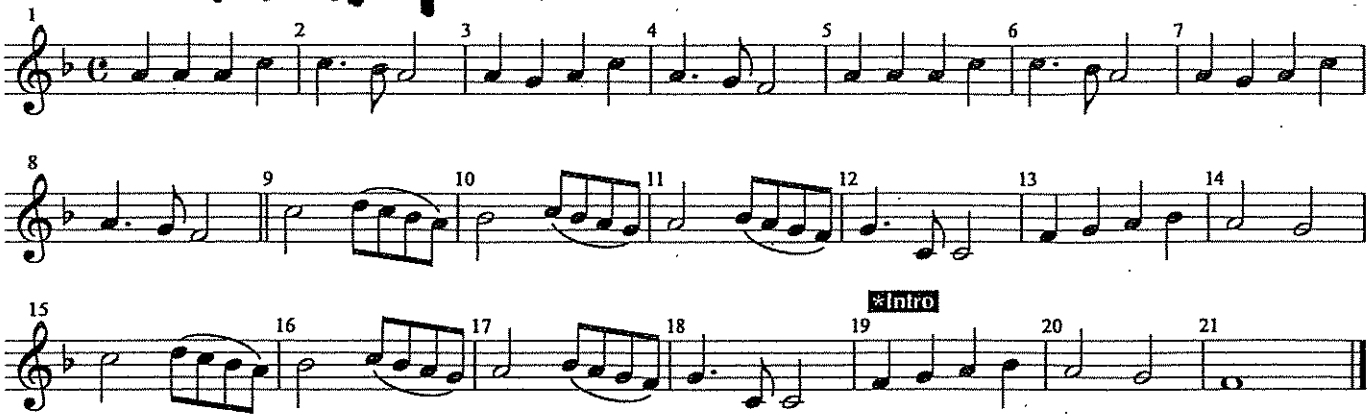

Alto

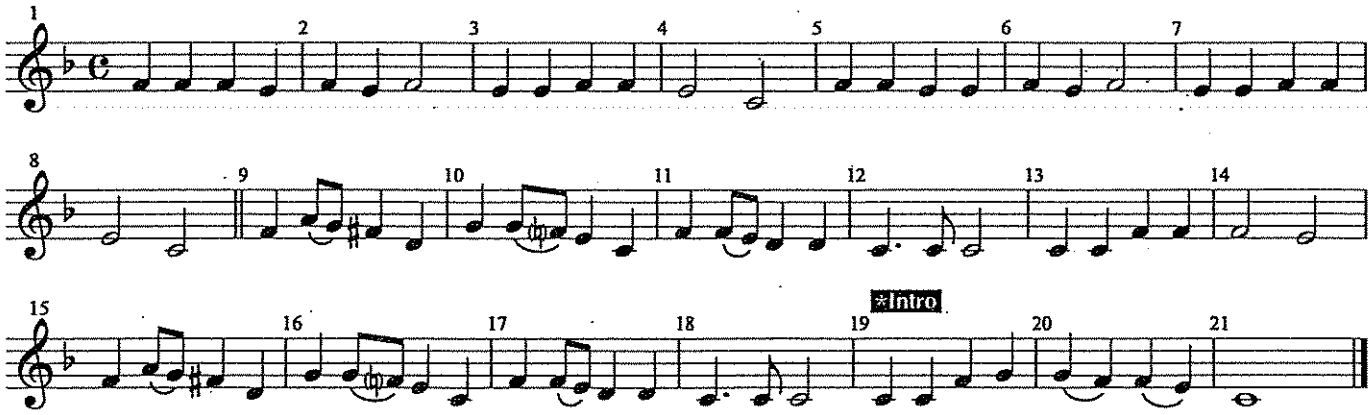

Tenor

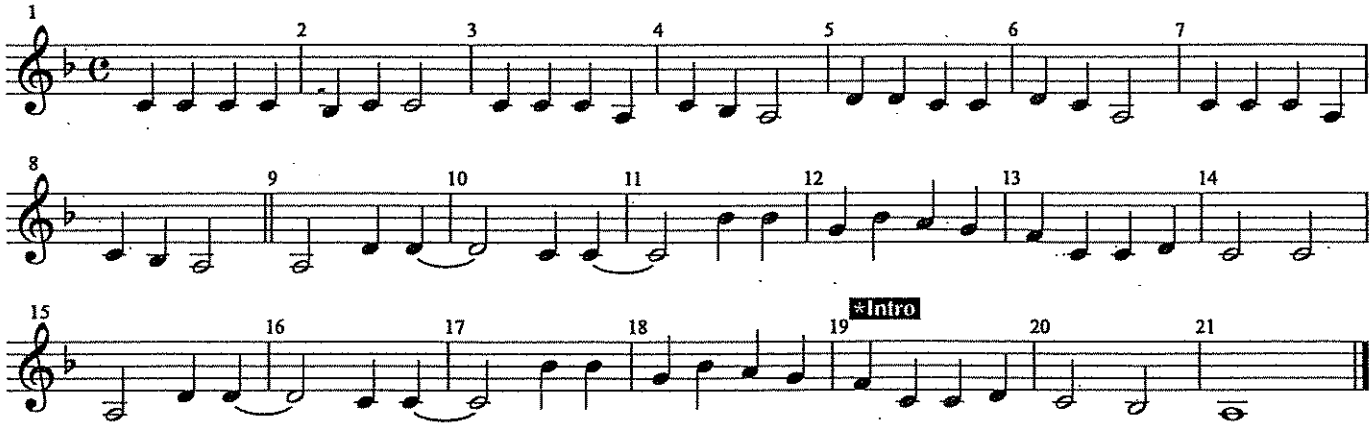

Bass

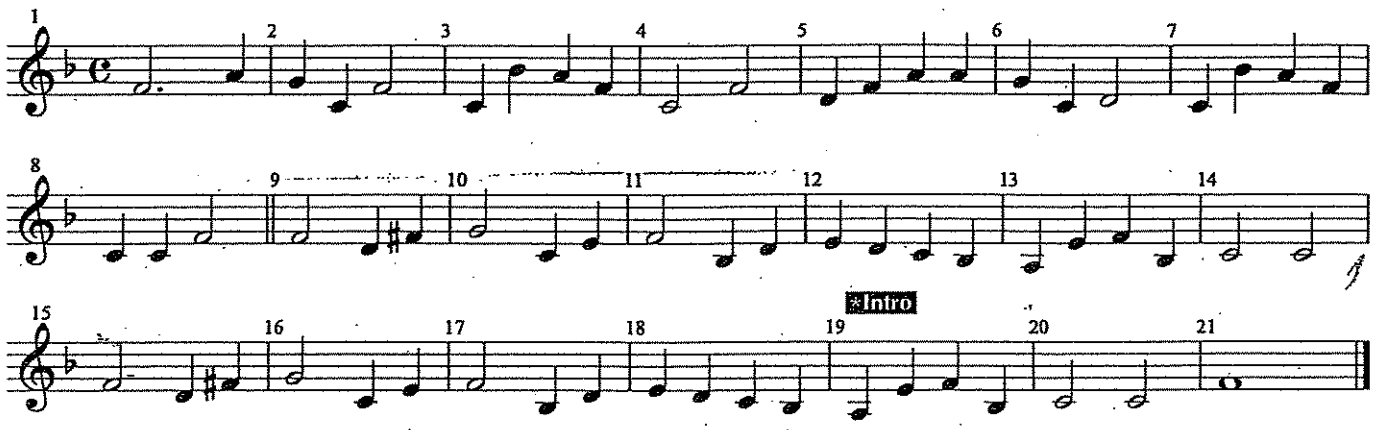

Angels We Have Heard on High

Soprano **Trombone / Baritone**

Traditional French Carol

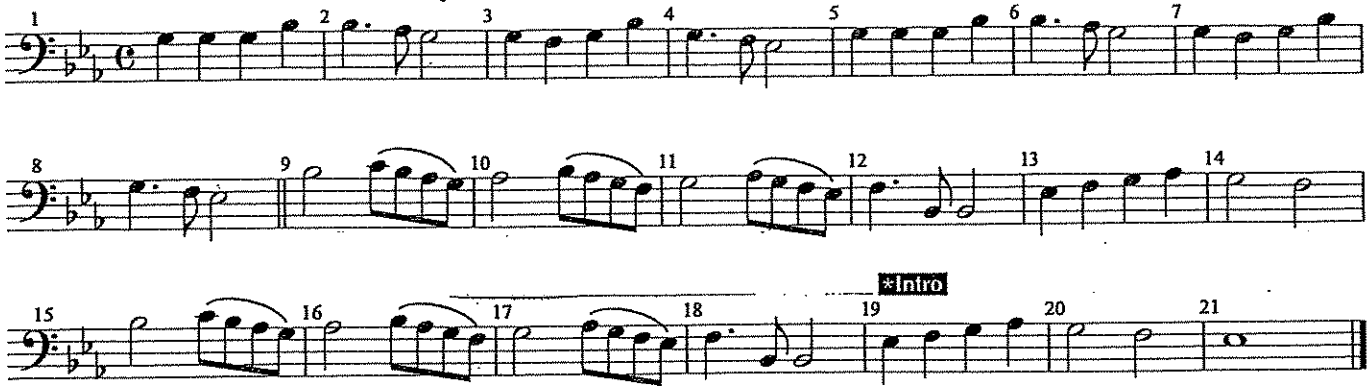

Alto

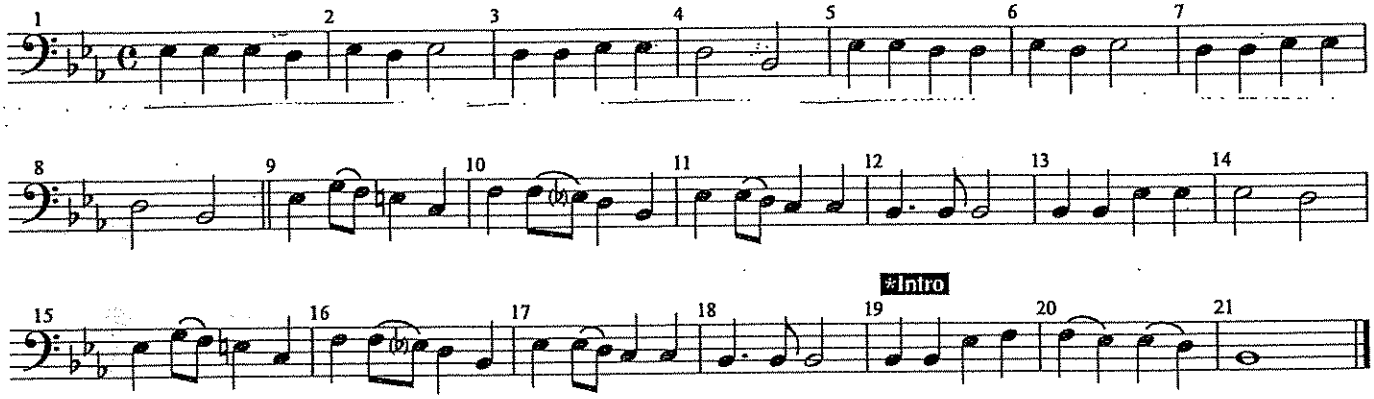

Tenor

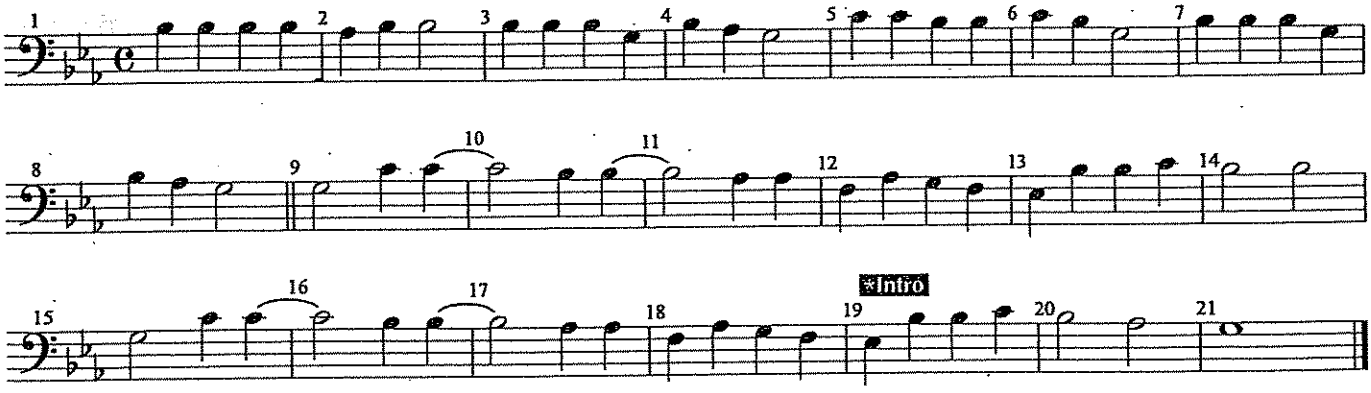

Bass

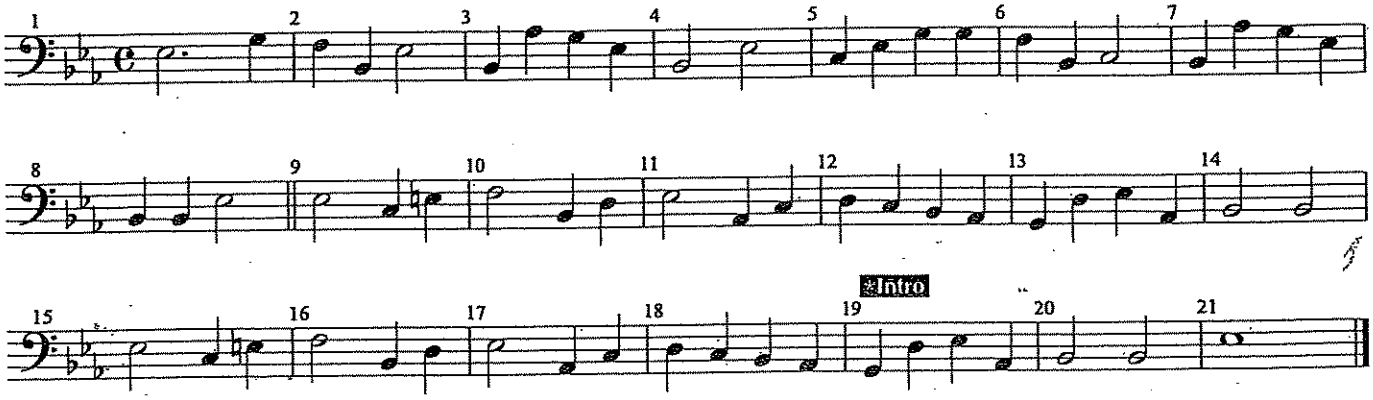

Tuba ANGELS WE HAVE HEARD ON HIGH

Traditional French Carol

Soprano

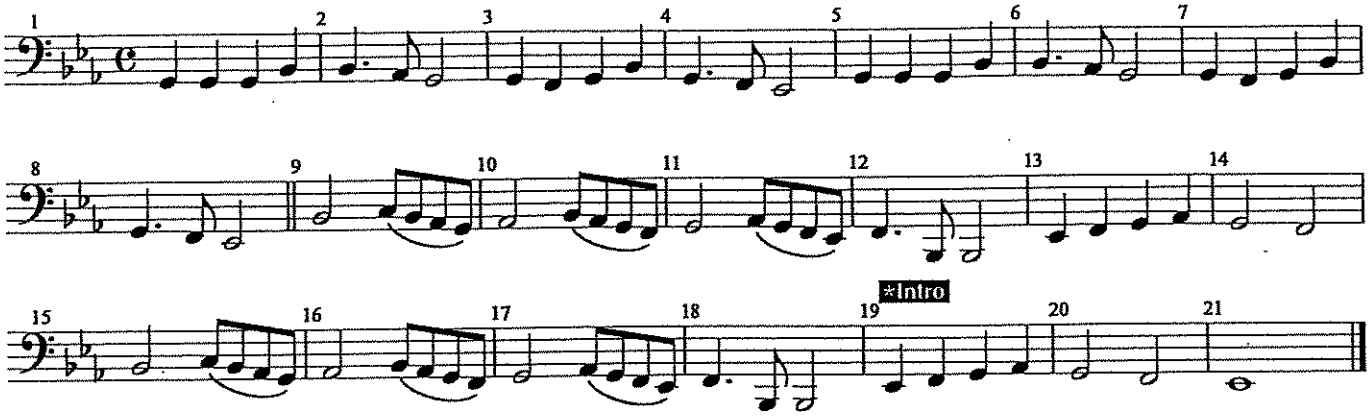

Alto

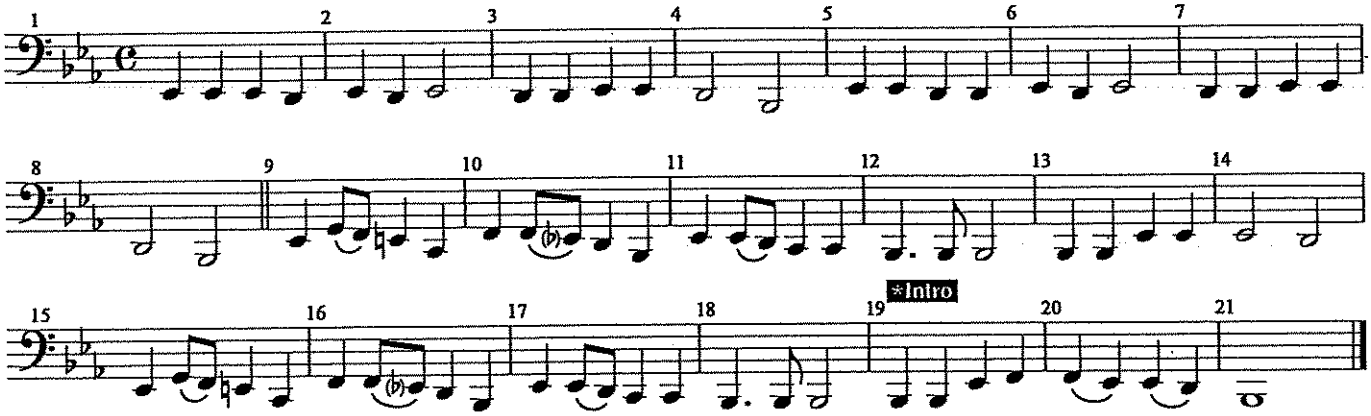

Tenor

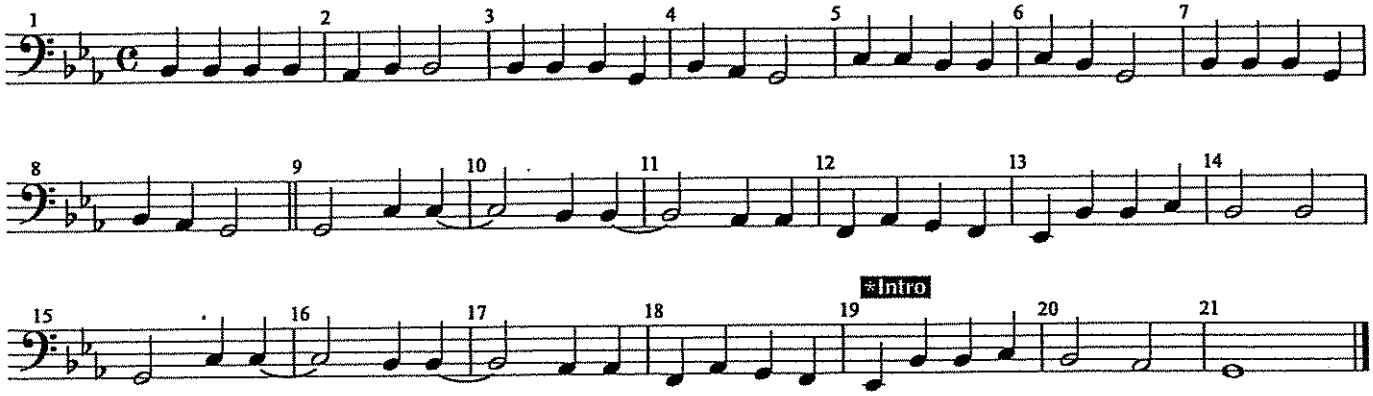

Bass

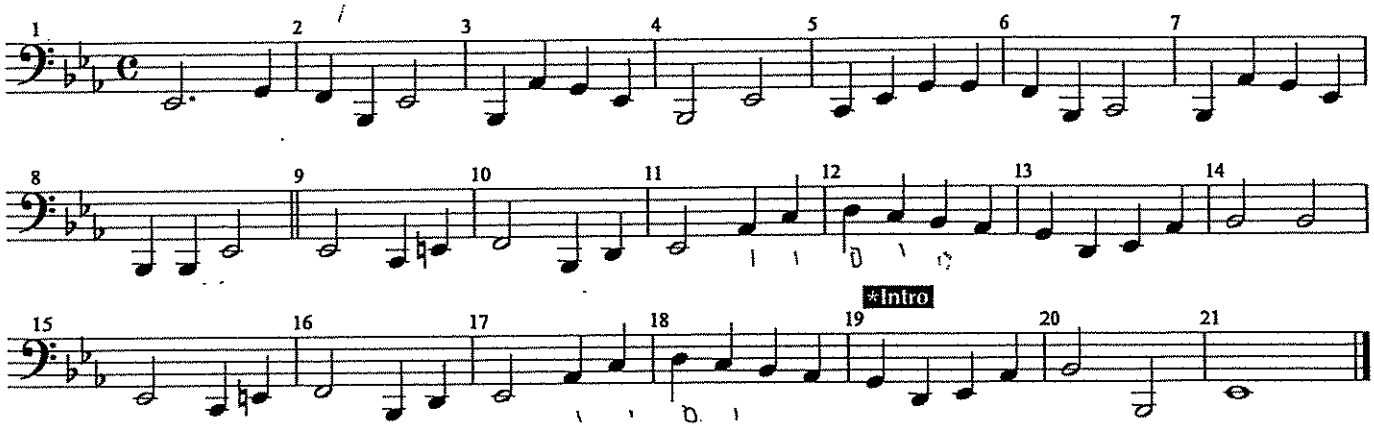

ANGELS WE HAVE HEARD ON HIGH

Bass Guitar

Traditional French Carol

Soprano

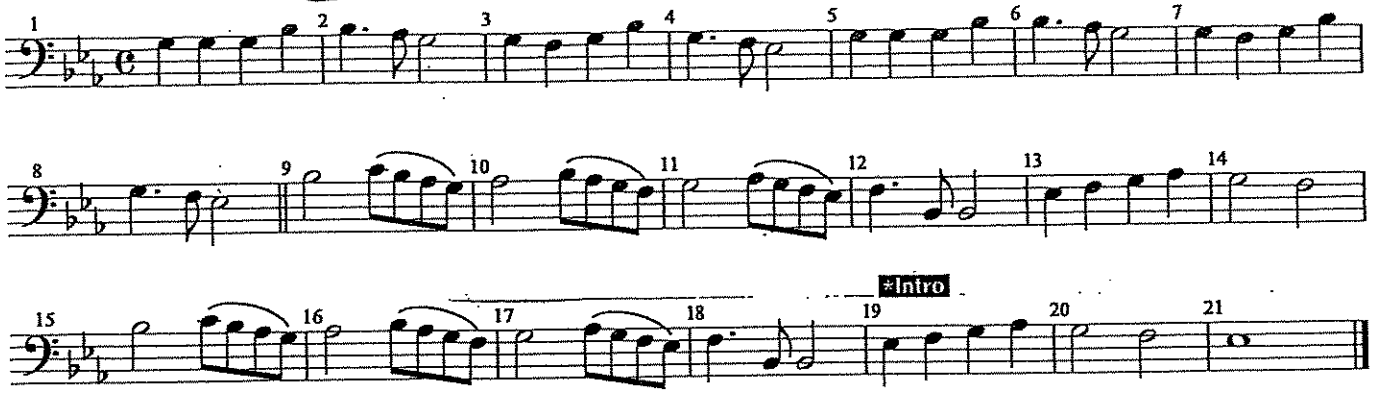

Alto

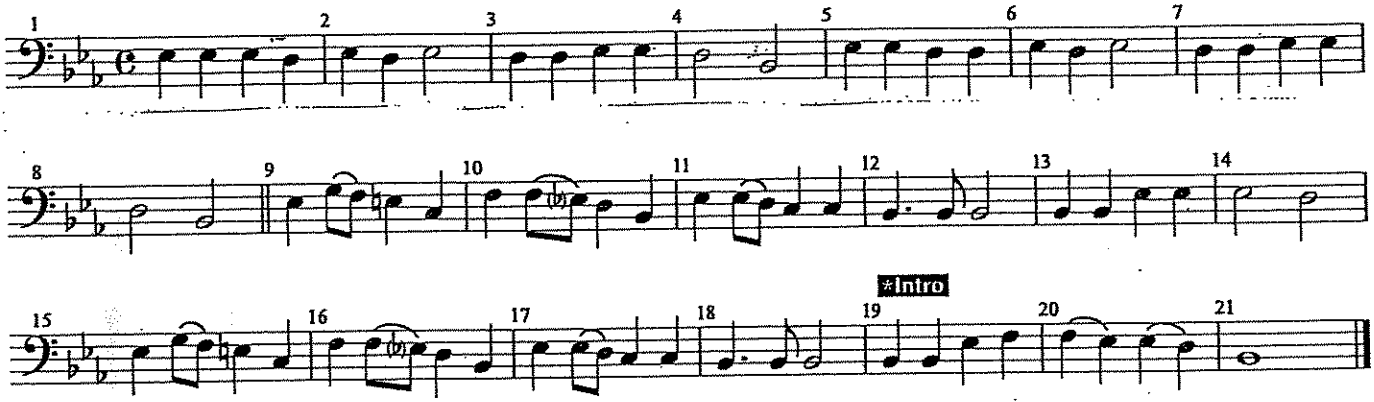

Tenor

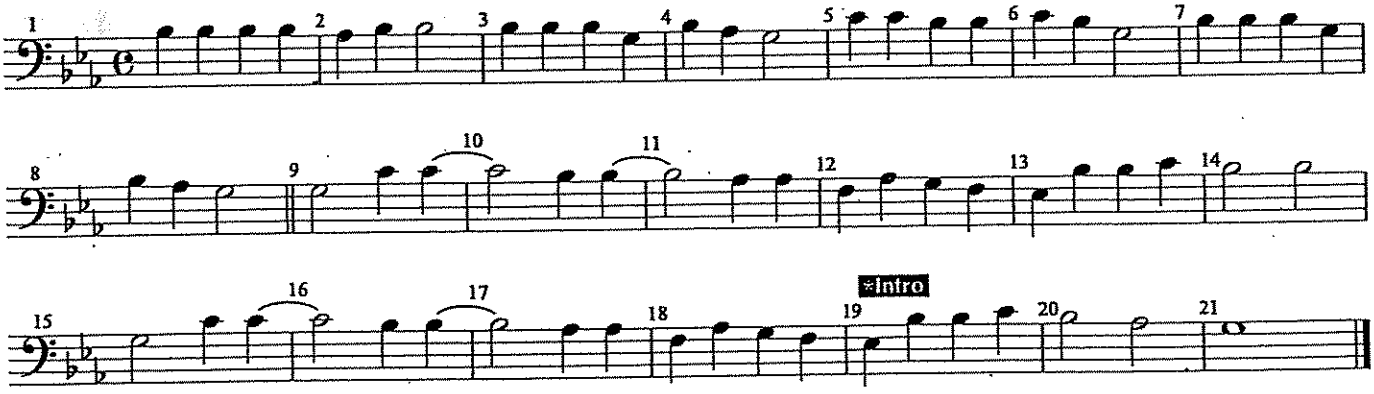

Bass

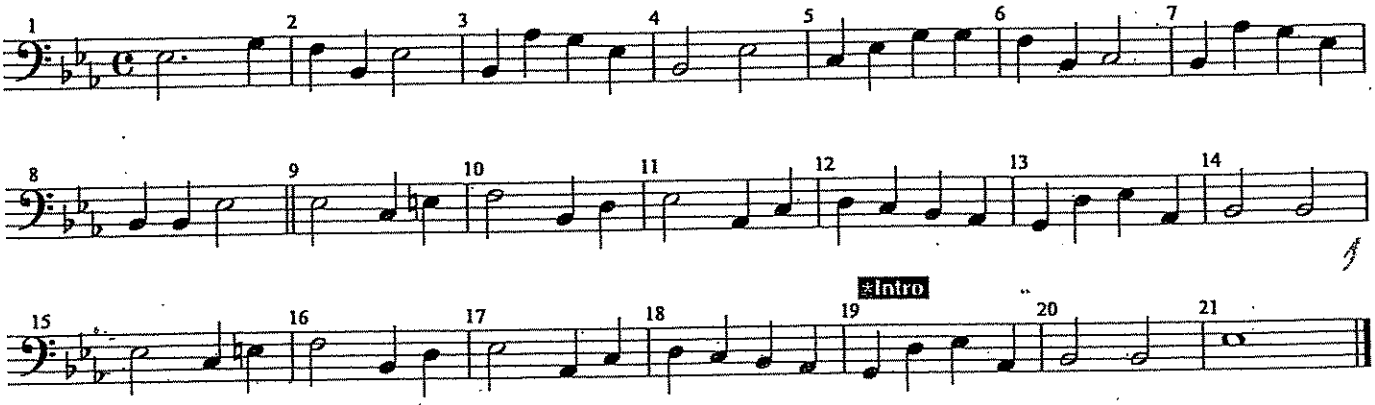

ANGELS WE HAVE HEARD ON HIGH

Guitar / Mallets

Traditional French Carol

Soprano

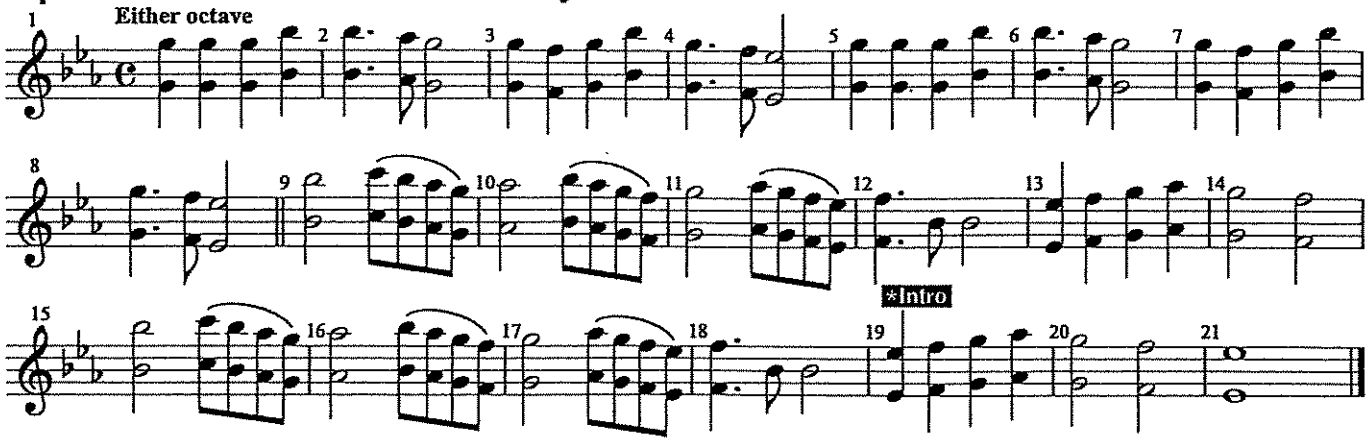

Alto

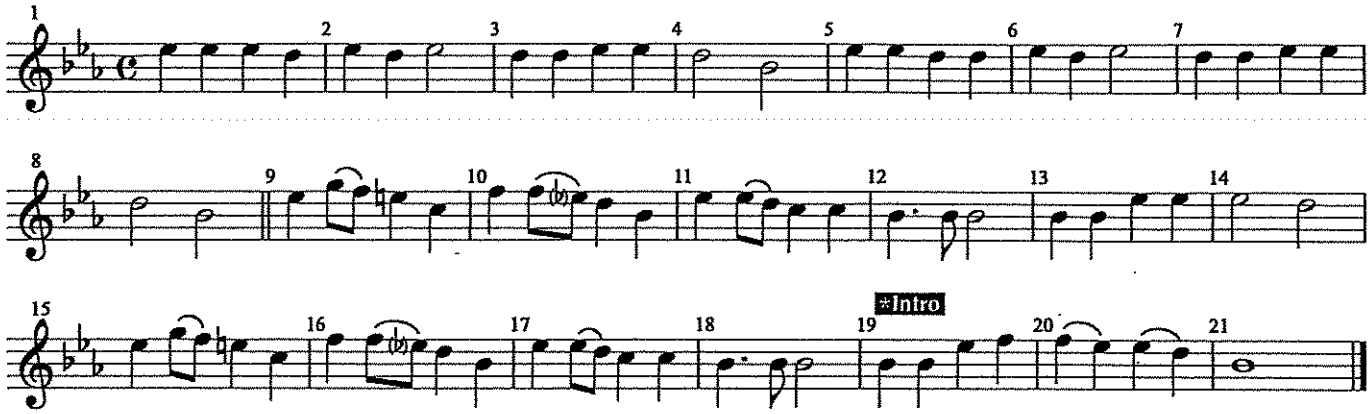

Tenor

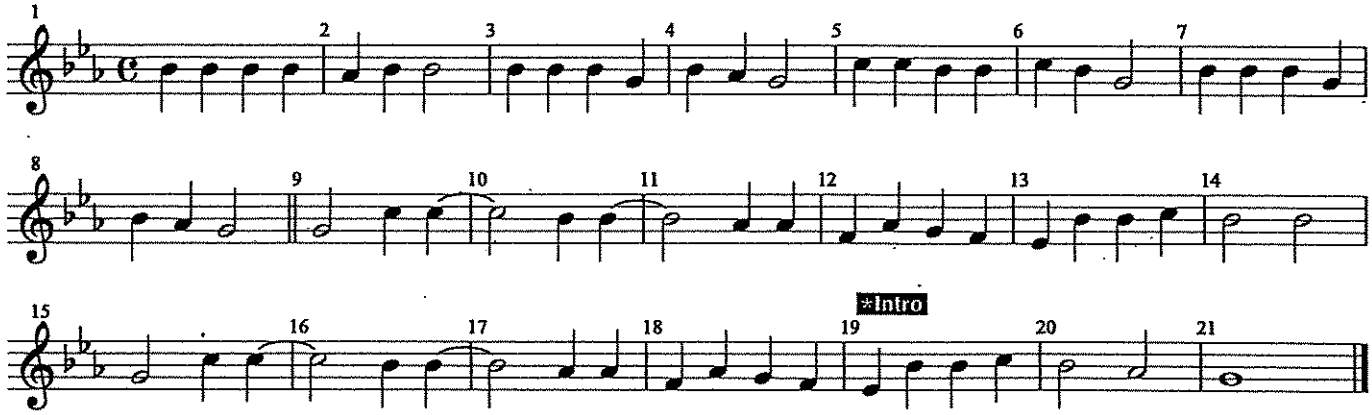

Bass

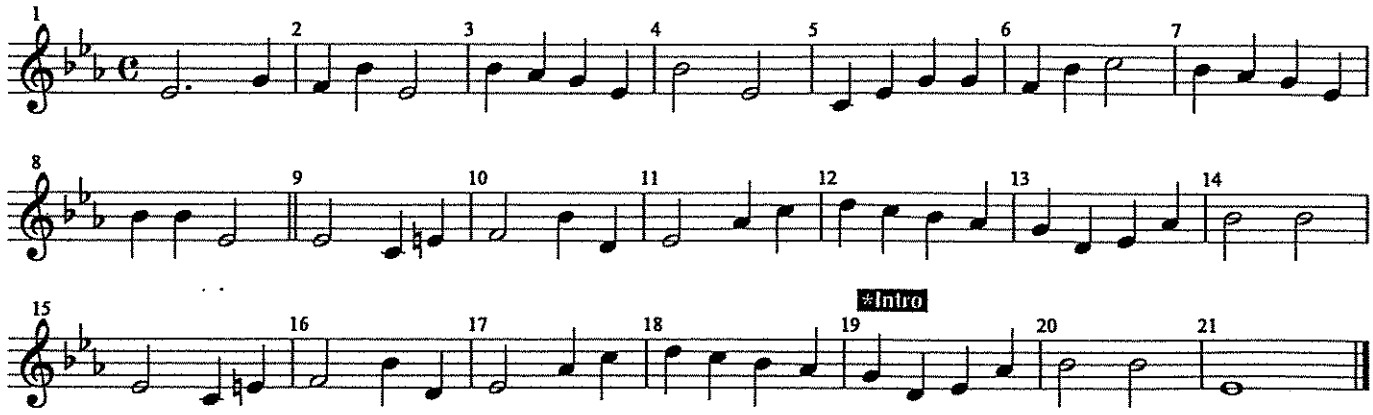

Angels We Have Heard on High

Mallets / Piano

Traditional French Carol

Soprano

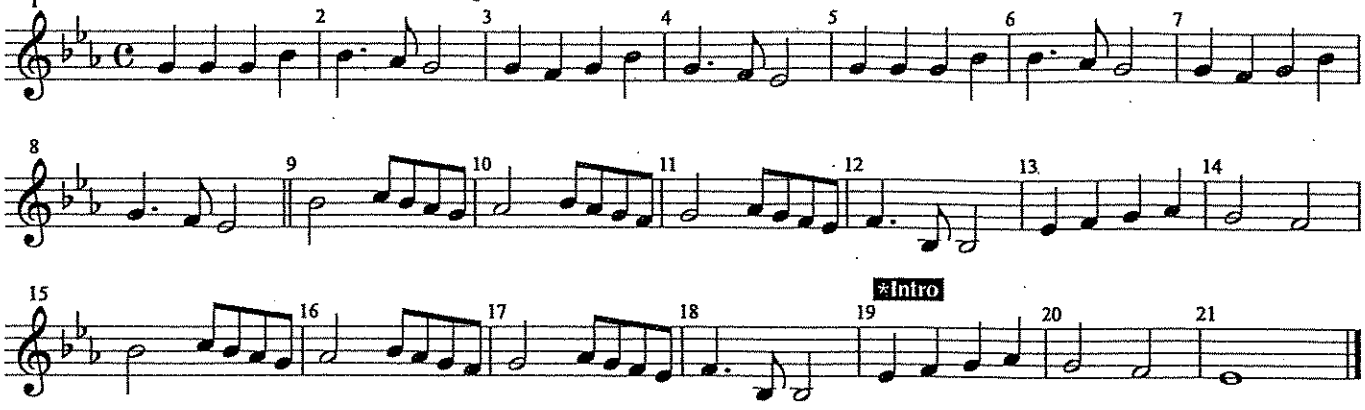

Alto

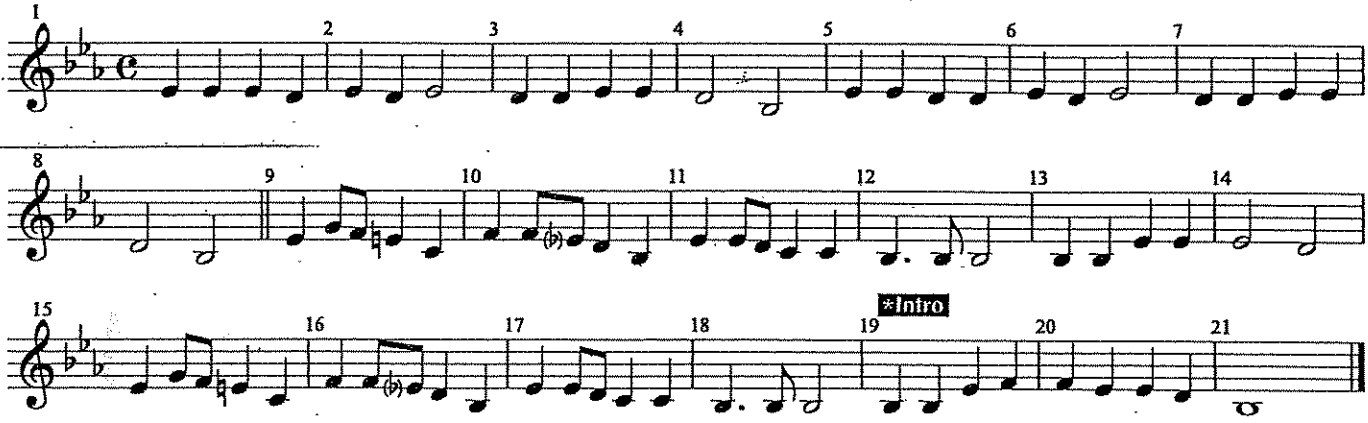

Tenor

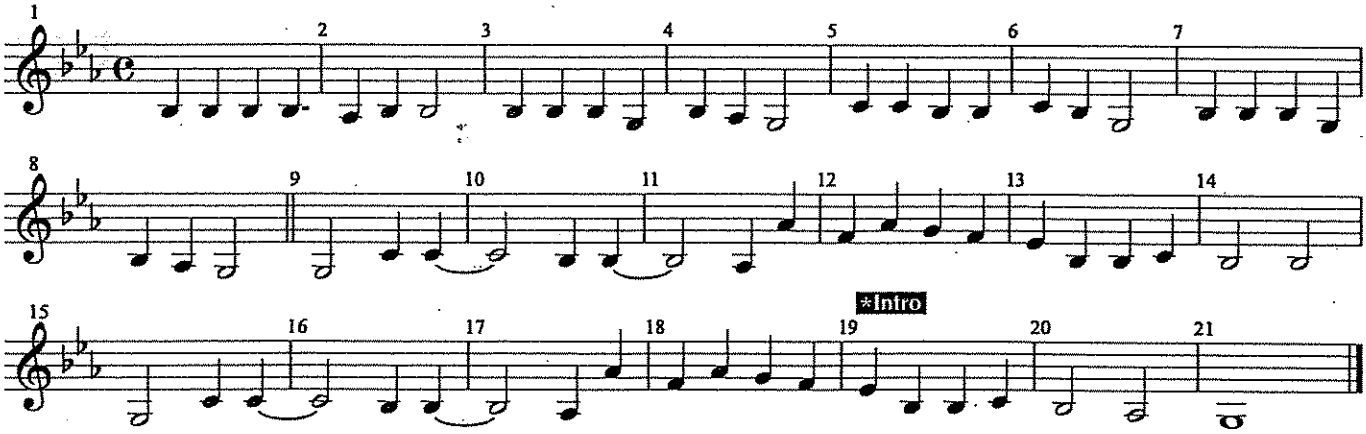

Bass

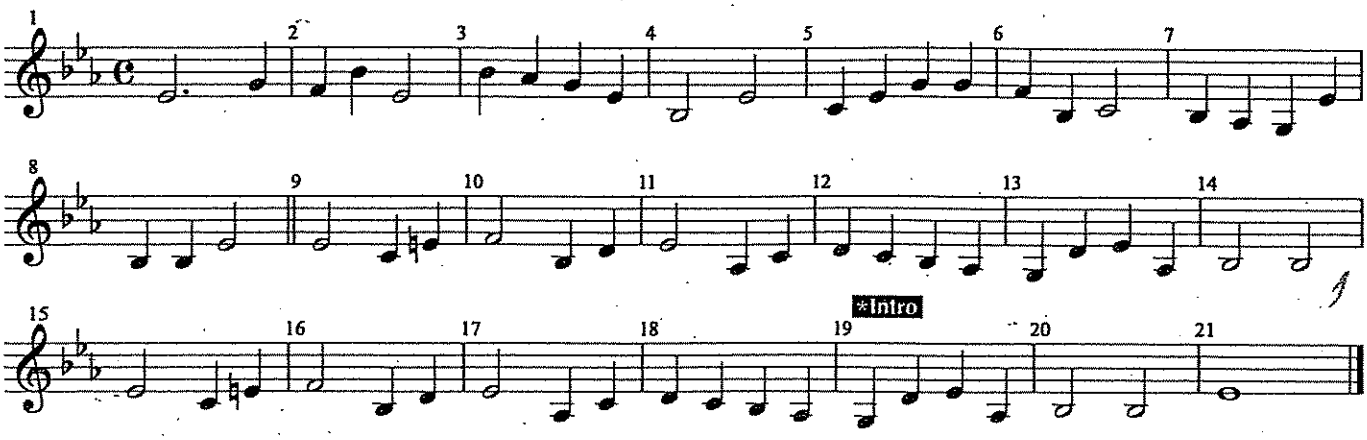

ANGELS WE HAVE HEARD ON HIGH

Percussion

Traditional French Carol

Timpani

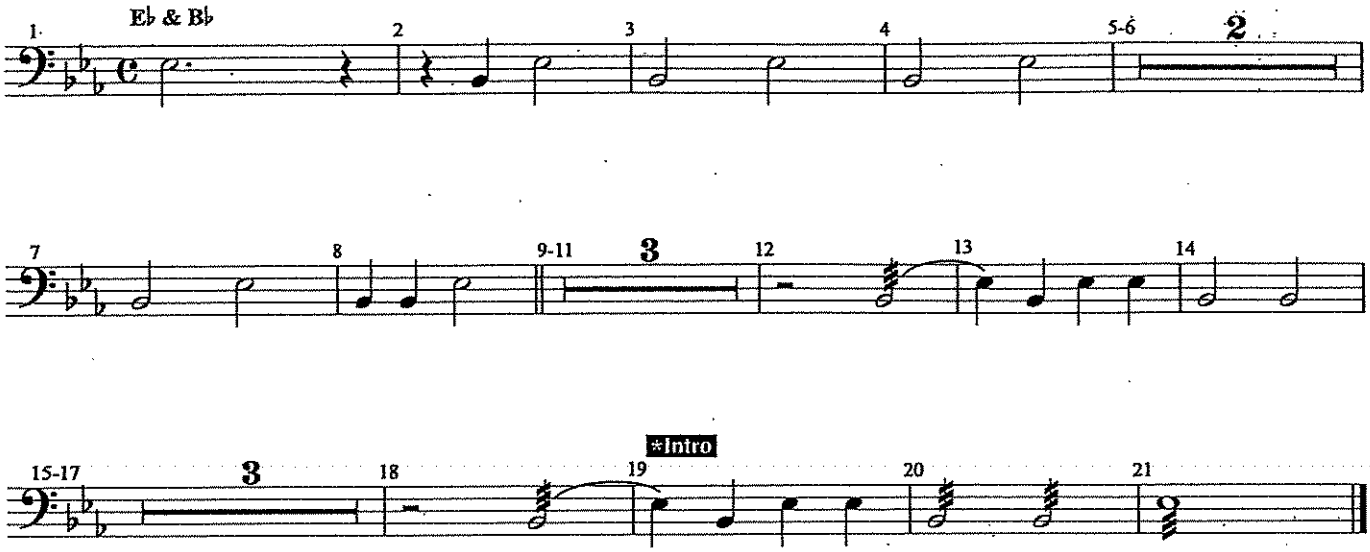

Snare Drum
Bass Drum

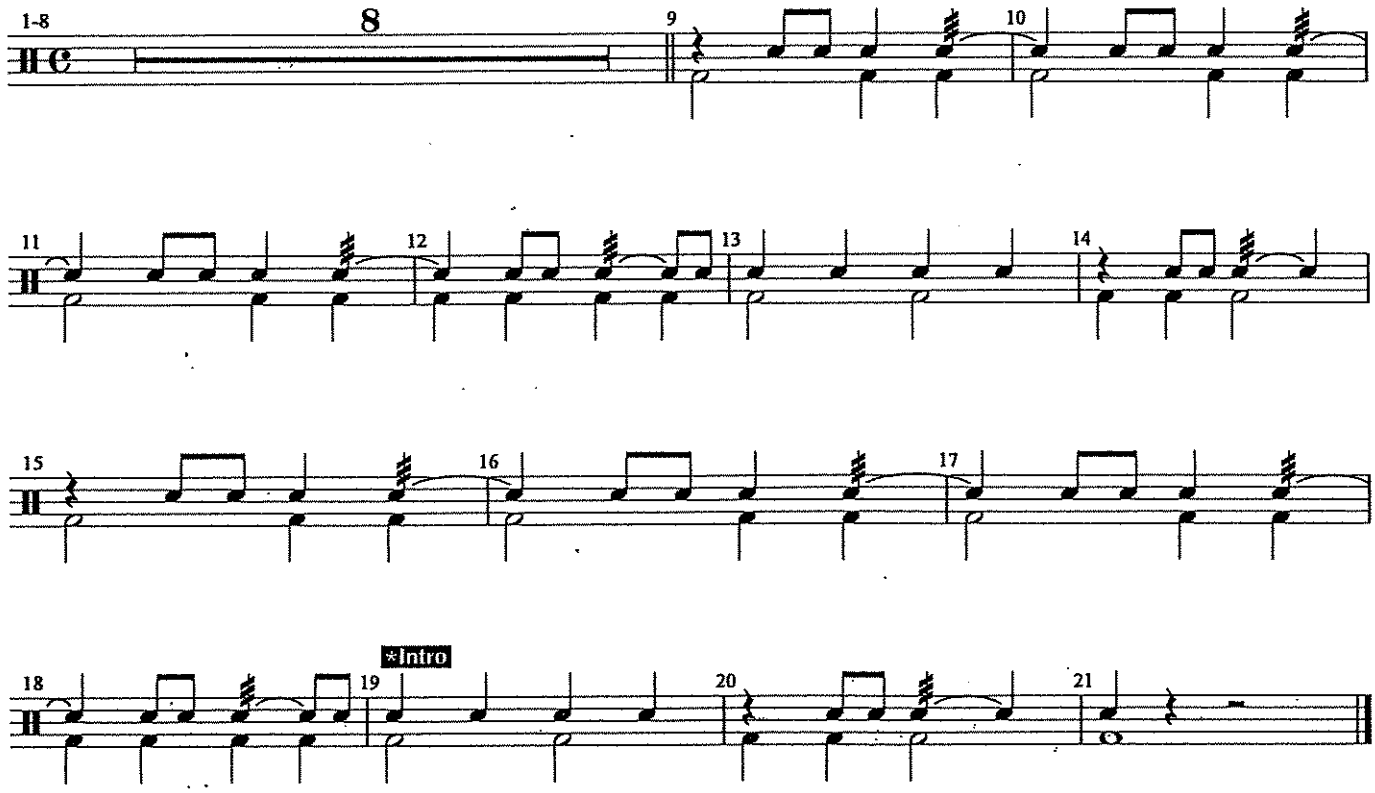

Birdland

FAST ROCK (♩= 152-160)

Music by JOSEF ZAWINUL
Arranged by MICHAEL SWEENEY

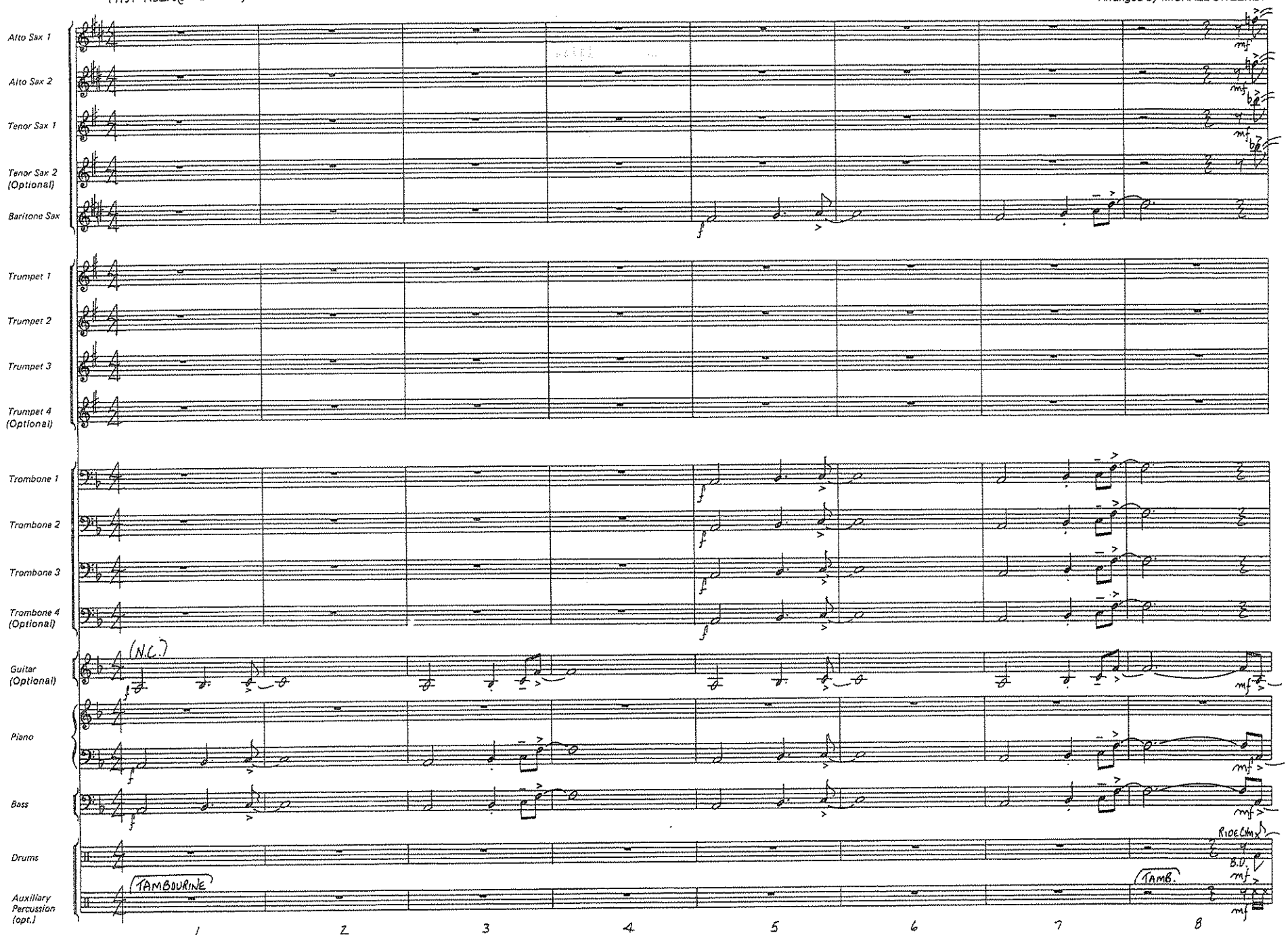

08721582

© 1977 & 1978 Mulatto Music (BMI)
This Arrangement © 1990 Mulatto Music (BMI)
International Copyright Secured All Rights Reserved

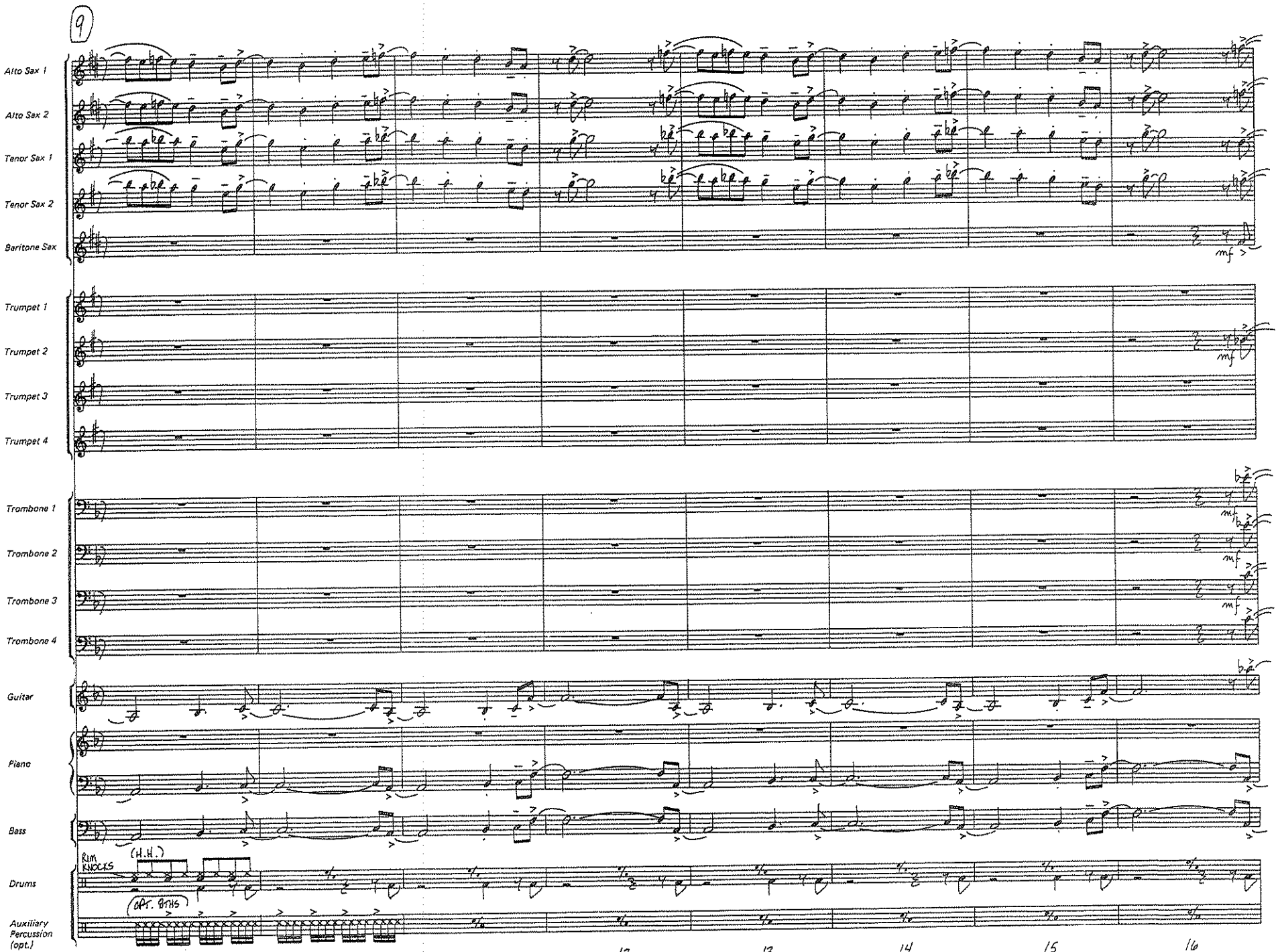
9
Alto Sax 1
Alto Sax 2
Tenor Sax 1
Tenor Sax 2
Baritone Sax
mf
Trumpet 1
Trumpet 2
Trumpet 3
Trumpet 4
mf
Trombone 1
Trombone 2
Trombone 3
Trombone 4
mf
mf
mf
Guitar
Piano
Bass
Drums
Rim KNOCKS
(H.H.)
(APT. 8THS)
Auxiliary Percussion (opt.)
9
10
11
12
13
14
15
16

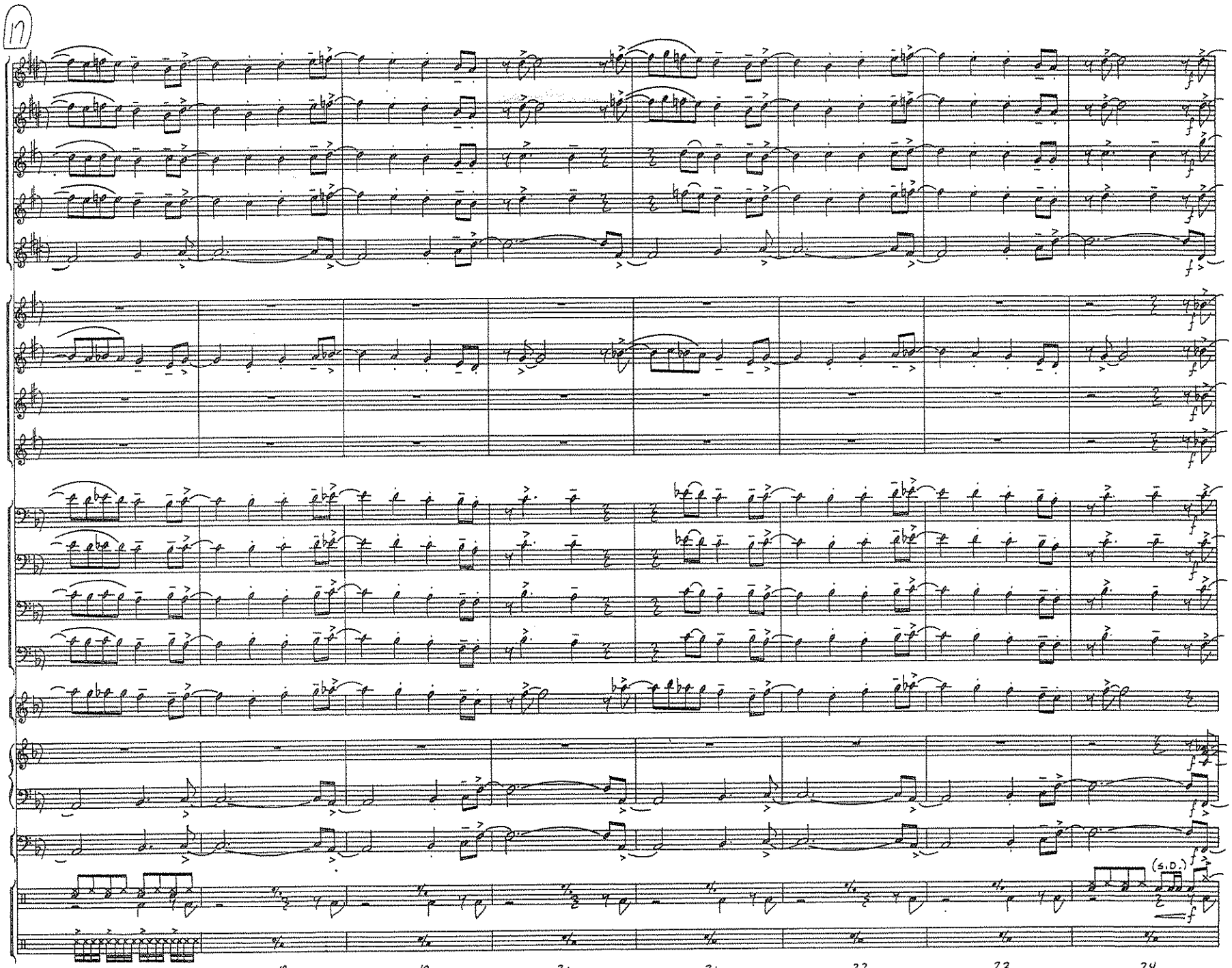

08751582
BIRDLAND · P3

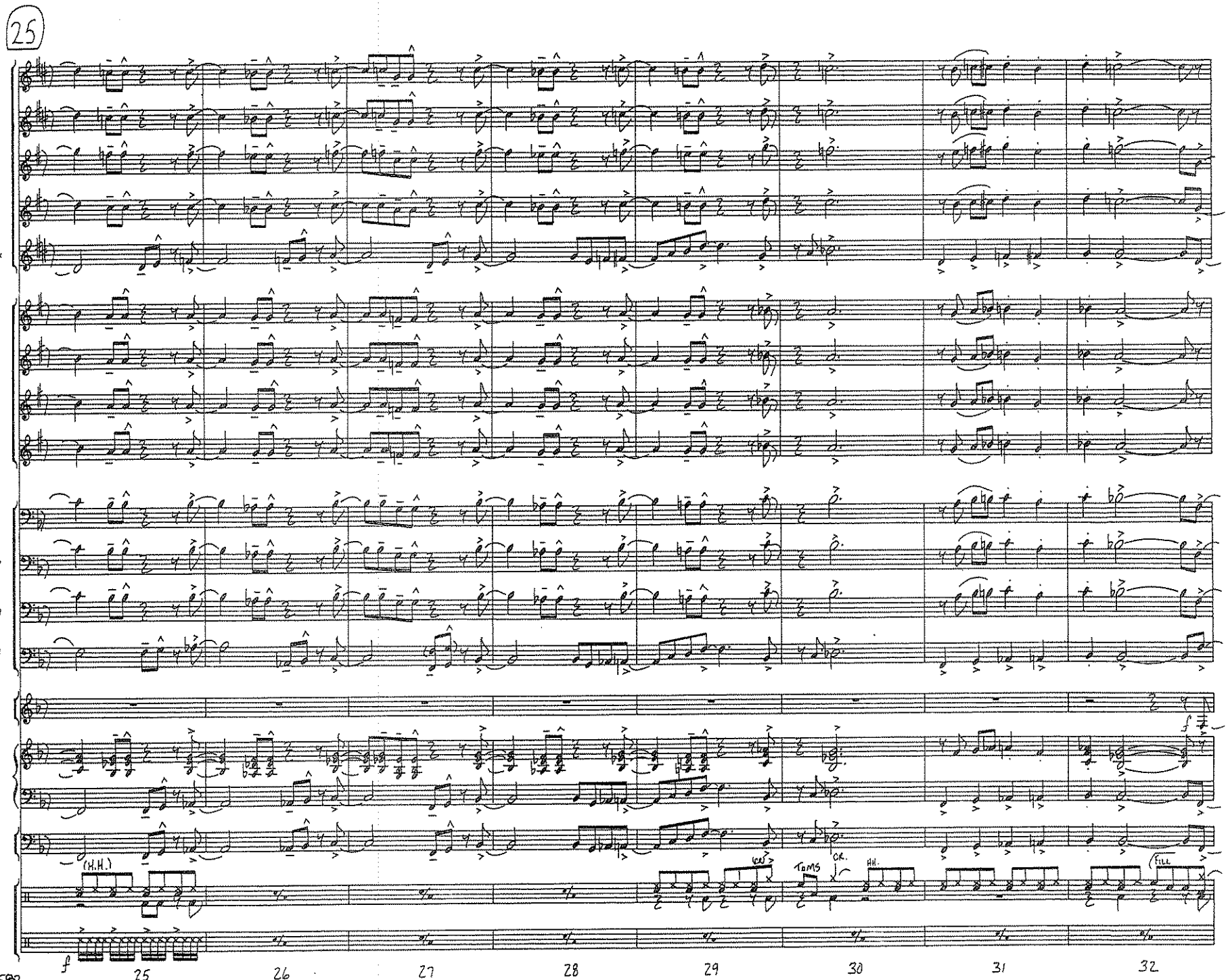
25
Alto Sax 1
Alto Sax 2
Tenor Sax 1
Tenor Sax 2
Baritone Sax
Trumpet 1
Trumpet 2
Trumpet 3
Trumpet 4
Trombone 1
Trombone 2
Trombone 3
Trombone 4
Guitar
Piano
Bass
Drums
Auxiliary Percussion (opt.)
(H.H.)
CR.
HH.
FILL
25
26
27
28
29
30
31
32

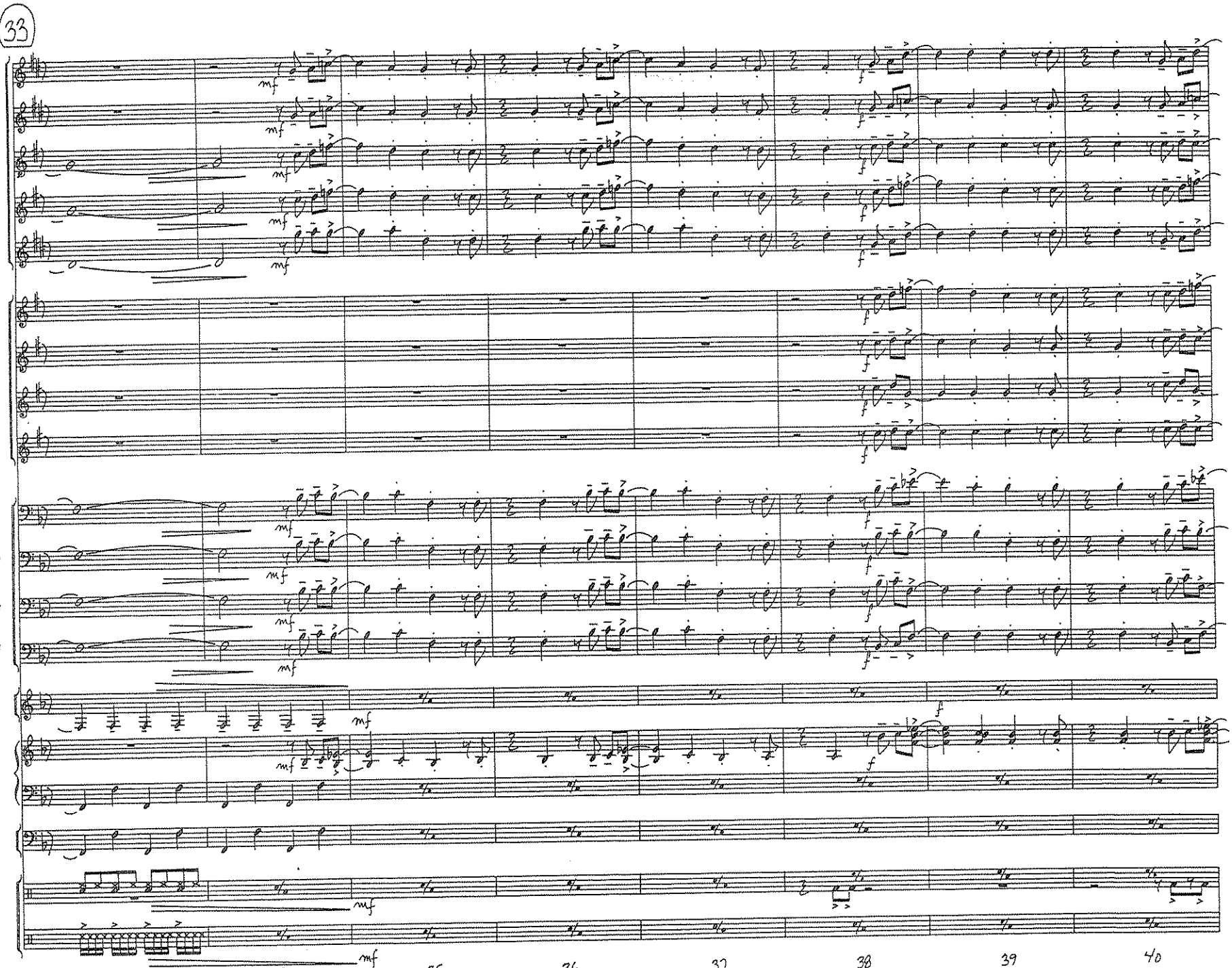
33
Alto Sax 1
Alto Sax 2
Tenor Sax 1
Tenor Sax 2
Baritone Sax
Trumpet 1
Trumpet 2
Trumpet 3
Trumpet 4
Trombone 1
Trombone 2
Trombone 3
Trombone 4
Guitar
Piano
Bass
Drums
Auxiliary Percussion (opt.)
mf
f
33
34
35
36
37
38
39
40

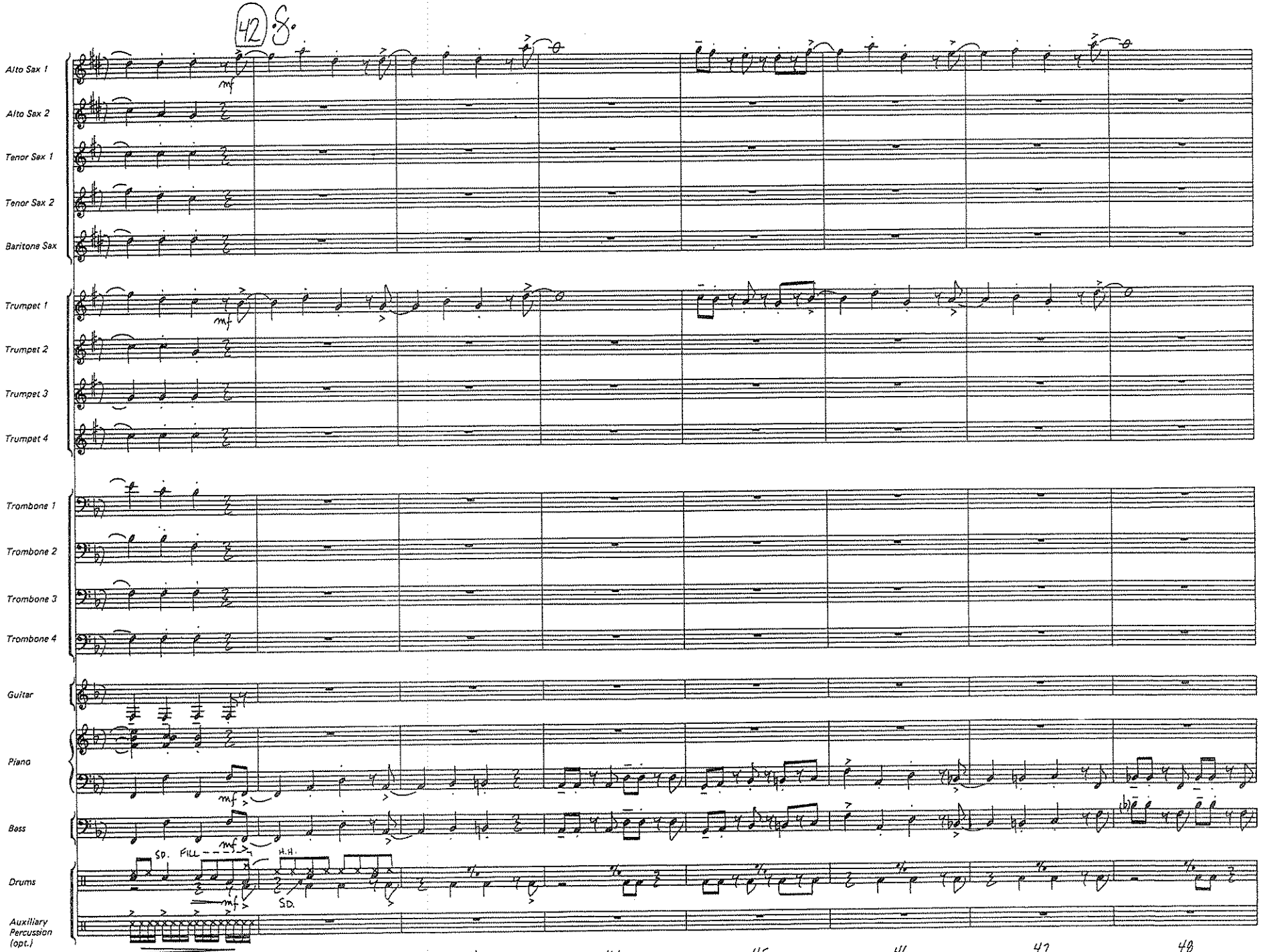
42 D.S.
Alto Sax 1
Alto Sax 2
Tenor Sax 1
Tenor Sax 2
Baritone Sax
Trumpet 1
Trumpet 2
Trumpet 3
Trumpet 4
Trombone 1
Trombone 2
Trombone 3
Trombone 4
Guitar
Piano
Bass
Drums
Auxiliary Percussion (opt.)
mf
SD. FILL
H.H.
SD.
41
42
43
44
45
46
47
48

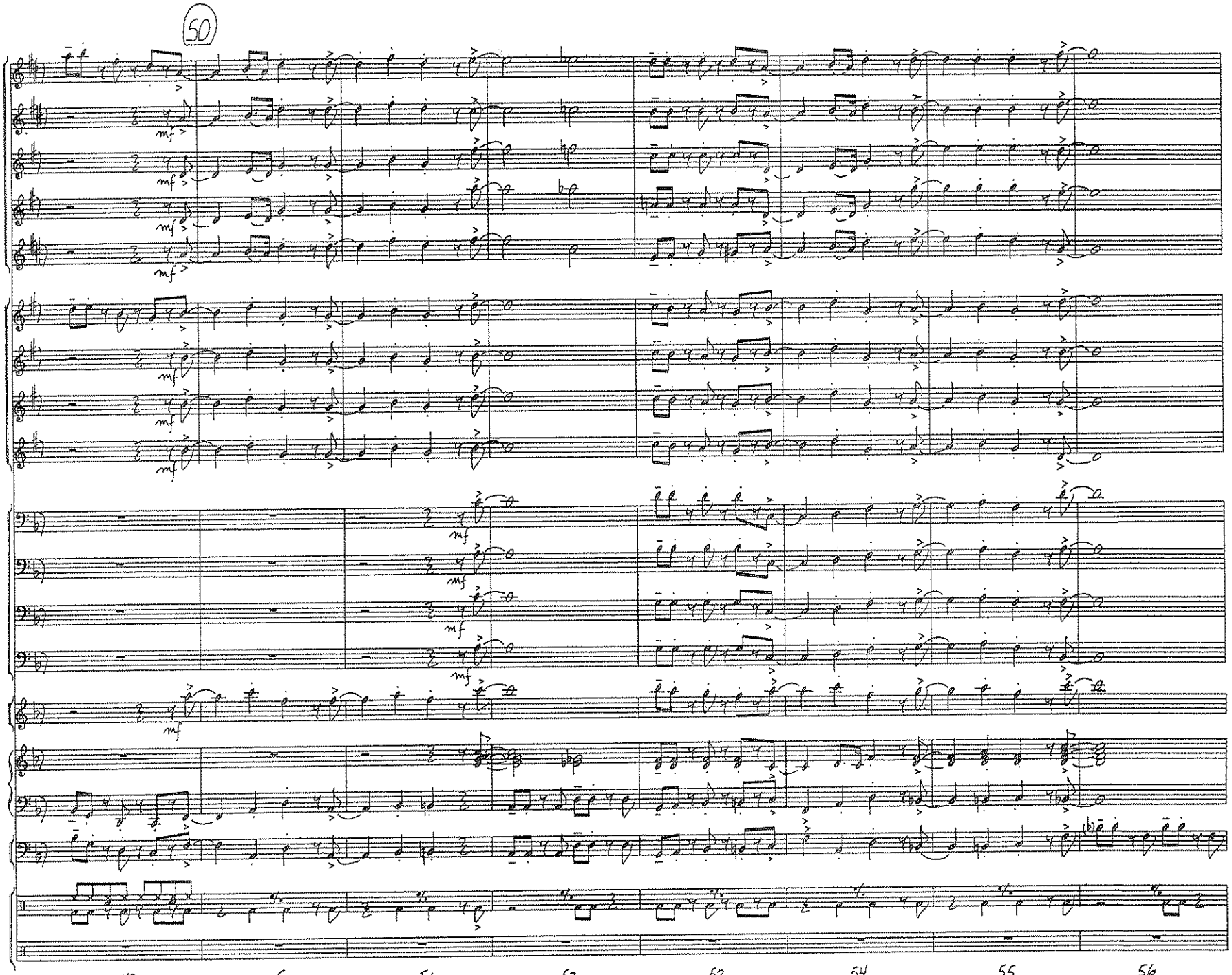
60
Alto Sax 1
Alto Sax 2
Tenor Sax 1
Tenor Sax 2
Baritone Sax
Trumpet 1
Trumpet 2
Trumpet 3
Trumpet 4
Trombone 1
Trombone 2
Trombone 3
Trombone 4
Guitar
Piano
Bass
Drums
Auxiliary Percussion (opt.)
mf
49
50
51
52
53
54
55
56

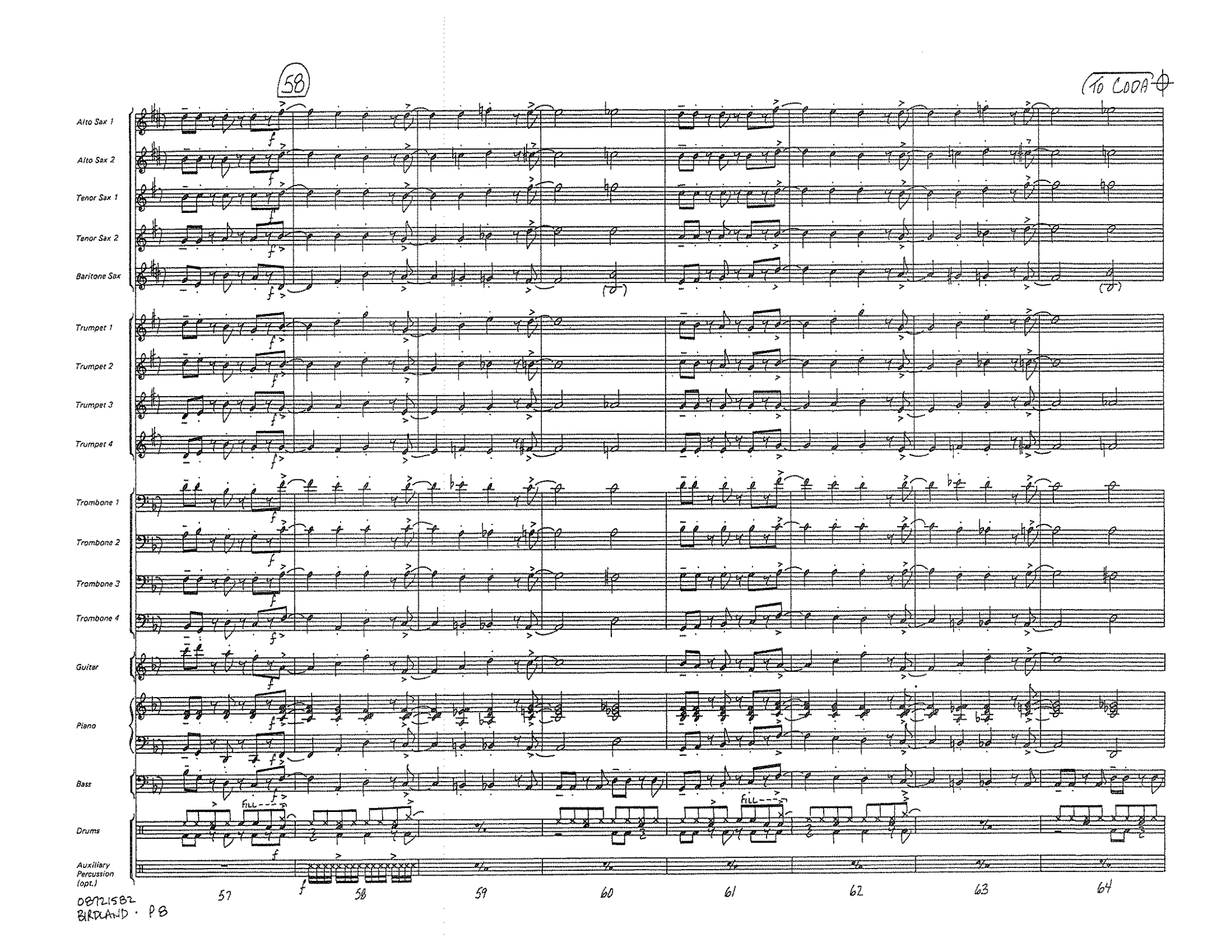

08721582
BIRDLAND · PB

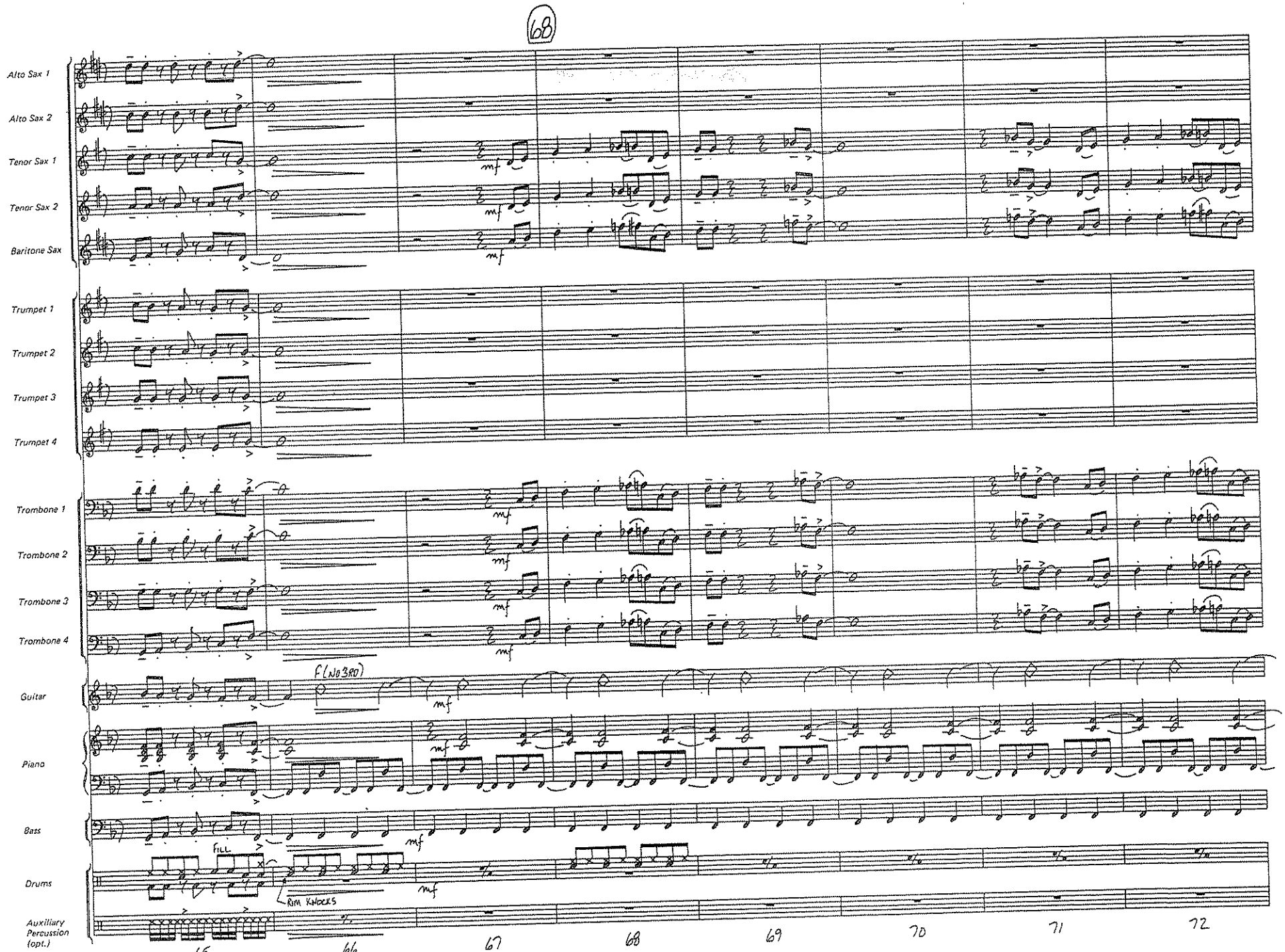

08121582
BIRDLAND · P9

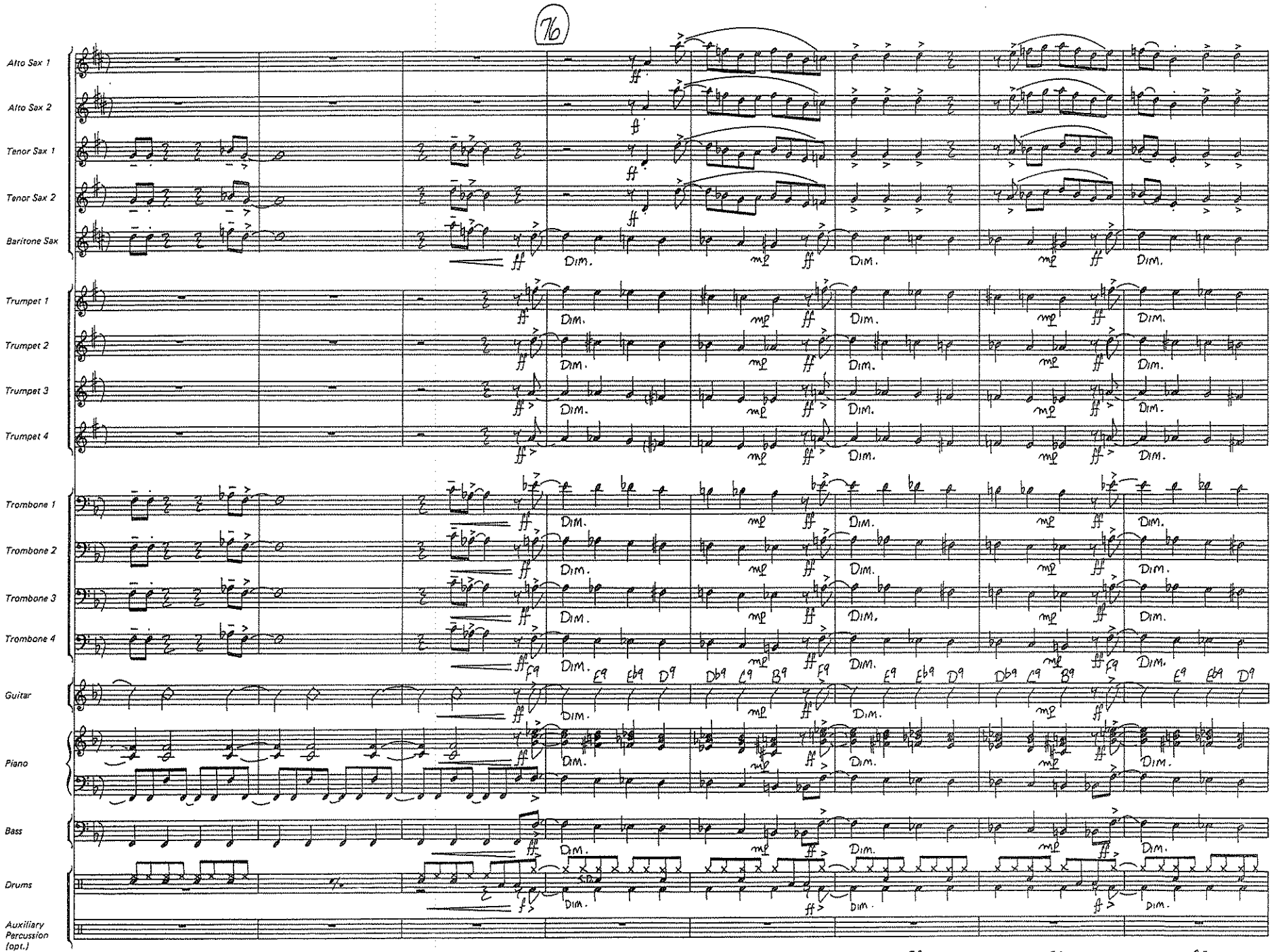

00721582
BIRDLAND · P10

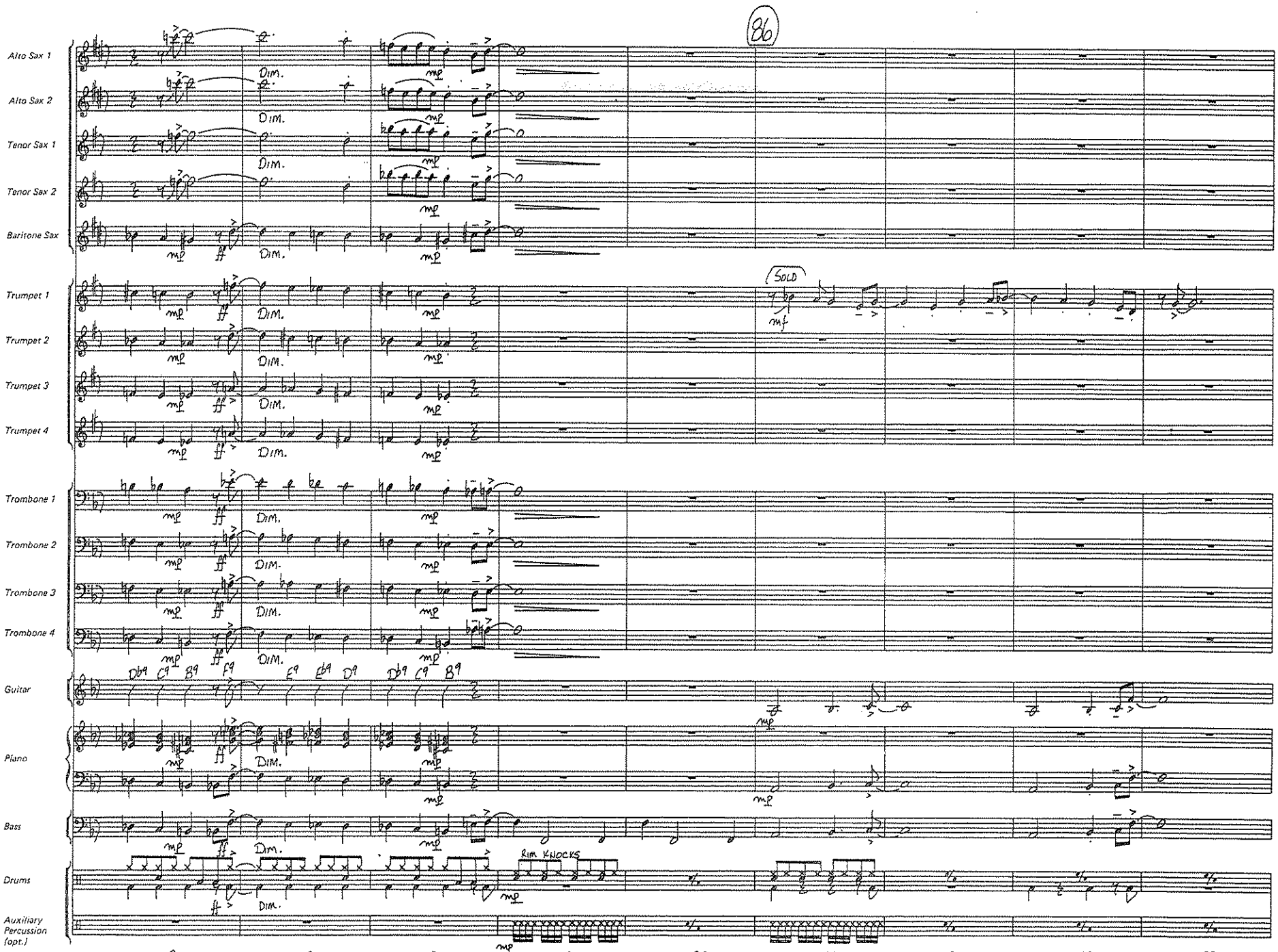
86
Alto Sax 1
Alto Sax 2
Tenor Sax 1
Tenor Sax 2
Baritone Sax
Trumpet 1
Trumpet 2
Trumpet 3
Trumpet 4
Trombone 1
Trombone 2
Trombone 3
Trombone 4
Guitar
Piano
Bass
Drums
Auxiliary Percussion (opt.)
SOLO
RIM KNOCKS
Dim.
mp
mf
ff
81
82
83
84
85
86
87
88
89

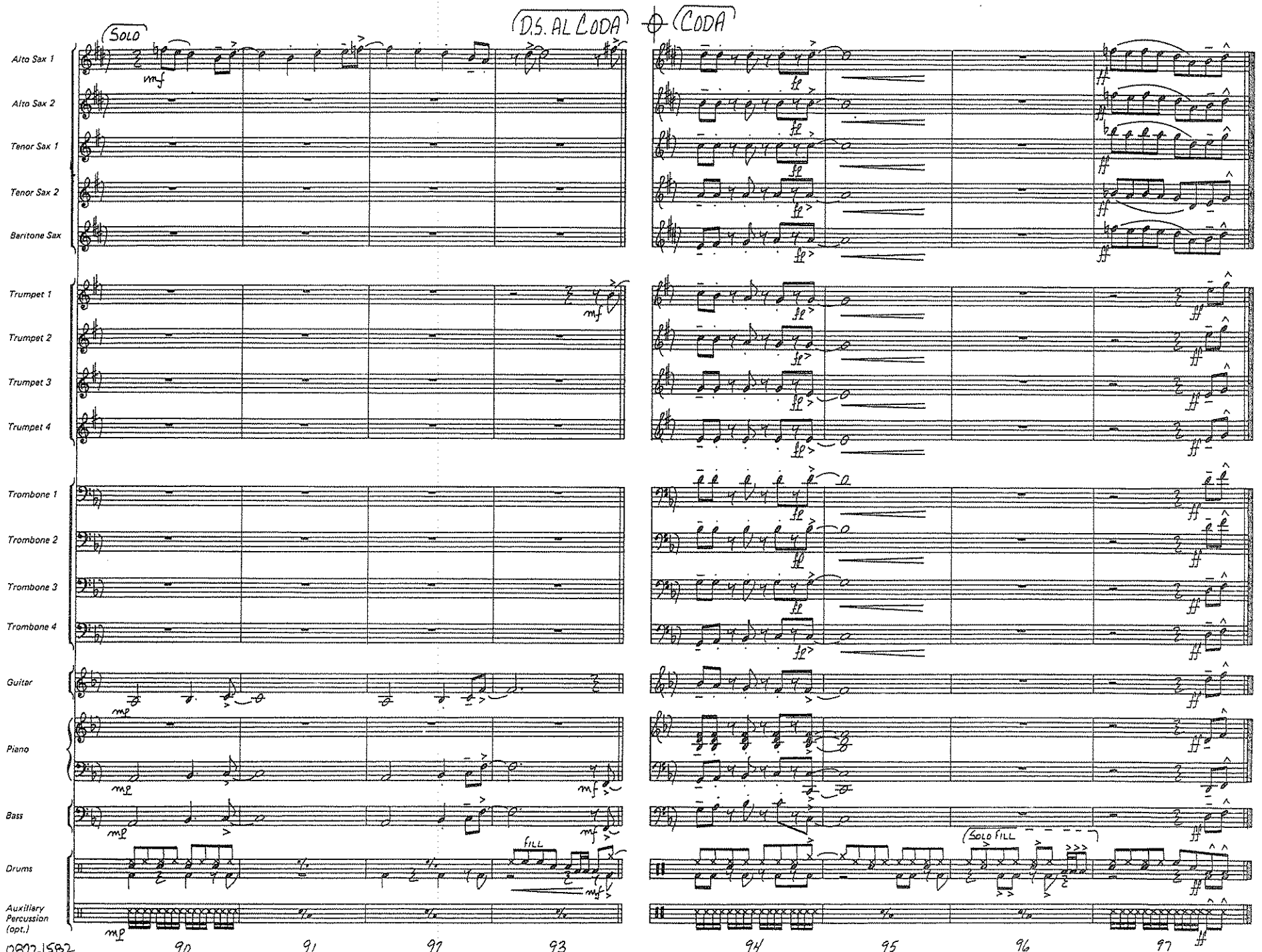
SOLO
D.S. AL CODA
CODA
Alto Sax 1
Alto Sax 2
Tenor Sax 1
Tenor Sax 2
Baritone Sax
Trumpet 1
Trumpet 2
Trumpet 3
Trumpet 4
Trombone 1
Trombone 2
Trombone 3
Trombone 4
Guitar
Piano
Bass
Drums
Auxiliary Percussion (opt.)
mf
mp
ff
FILL
SOLO FILL
90
91
92
93
94
95
96
97

C

BLUE MOON

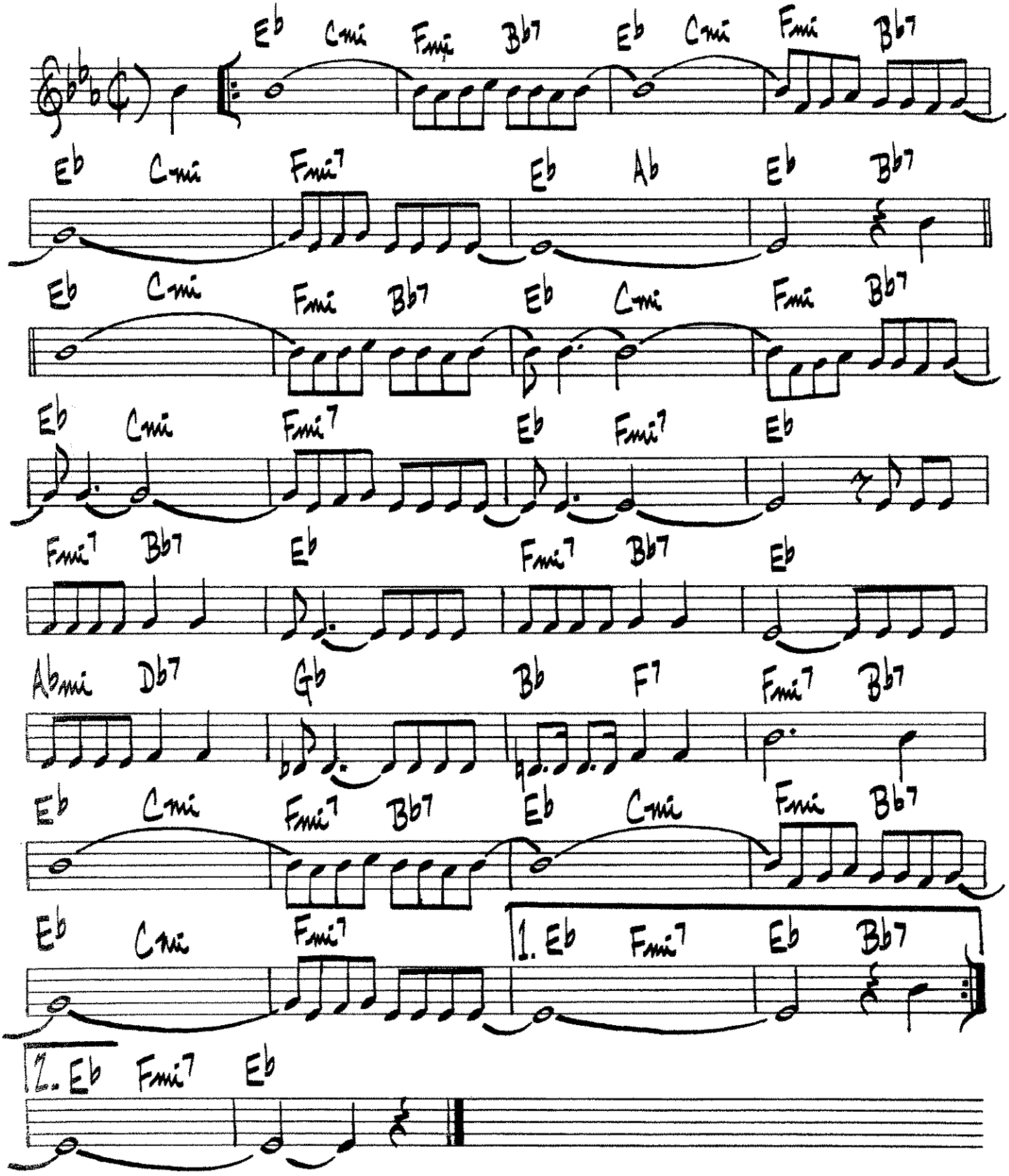
Eb Cmi Fmi Bb7 Eb Cmi Fmi Bb7
Eb Cmi Fmi7 Eb Ab Eb Bb7
Eb Cmi Fmi Bb7 Eb Cmi Fmi Bb7
Eb Cmi Fmi7 Eb Fmi7 Eb
Fmi7 Bb7 Eb Fmi7 Bb7 Eb
Abmi Db7 Gb Bb F7 Fmi7 Bb7
Eb Cmi Fmi7 Bb7 Eb Cmi Fmi Bb7
Eb Cmi Fmi7 1. Eb Fmi7 Eb Bb7
2. Eb Fmi7 Eb

Bb

BLUE MOON

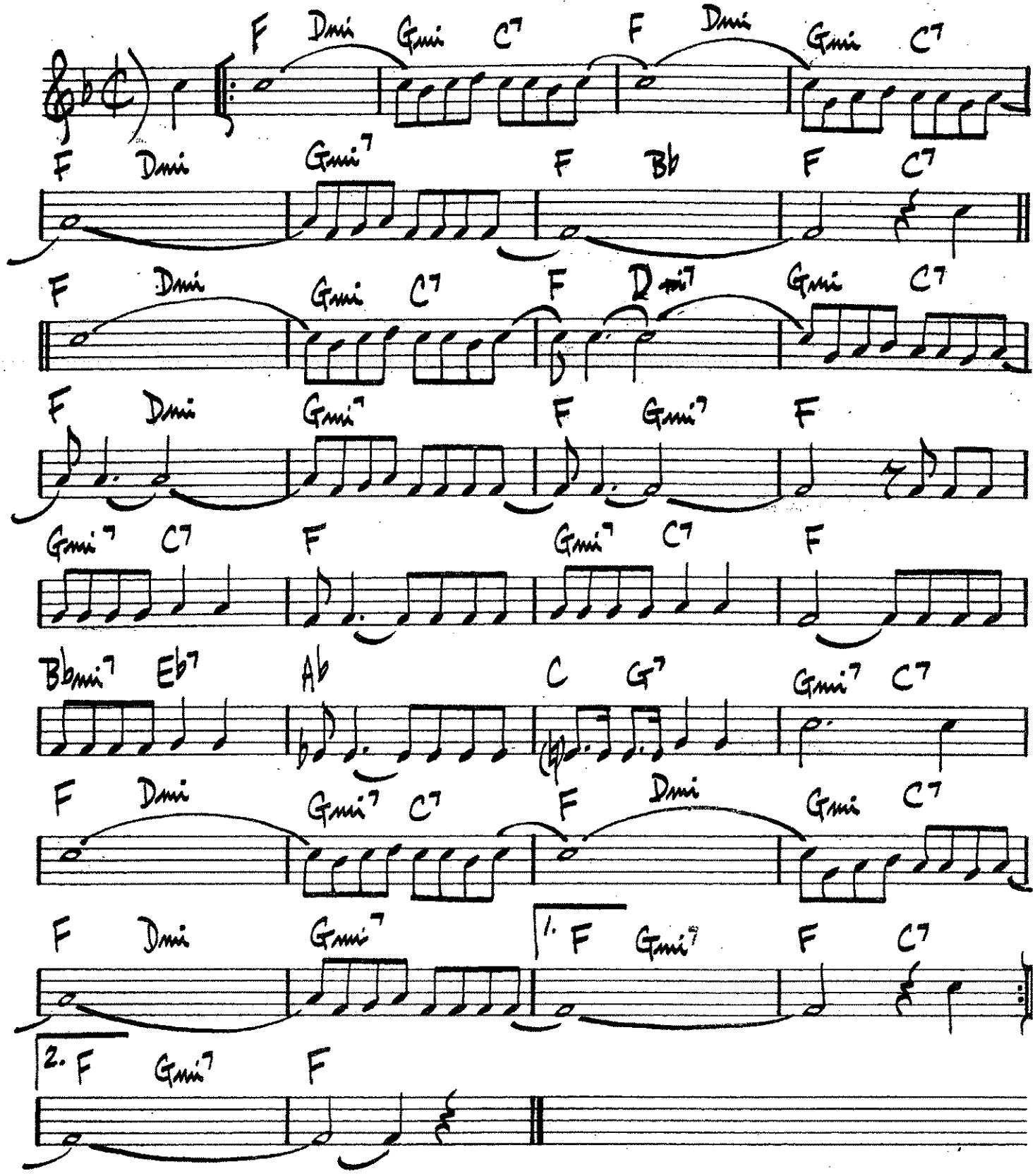
F Dmi Gmi C7 F Dmi Gmi C7
F Dmi Gmi7 F Bb F C7
F Dmi Gmi C7 F D7 Gmi C7
F Dmi Gmi7 F Gmi7 F
Gmi7 C7 F Gmi7 C7 F
Bbmi7 Eb7 Ab C G7 Gmi7 C7
F Dmi Gmi7 C7 F Dmi Gmi C7
F Dmi Gmi7 1. F Gmi7 F C7
2. F Gmi7 F

Eb

BLUE MOON

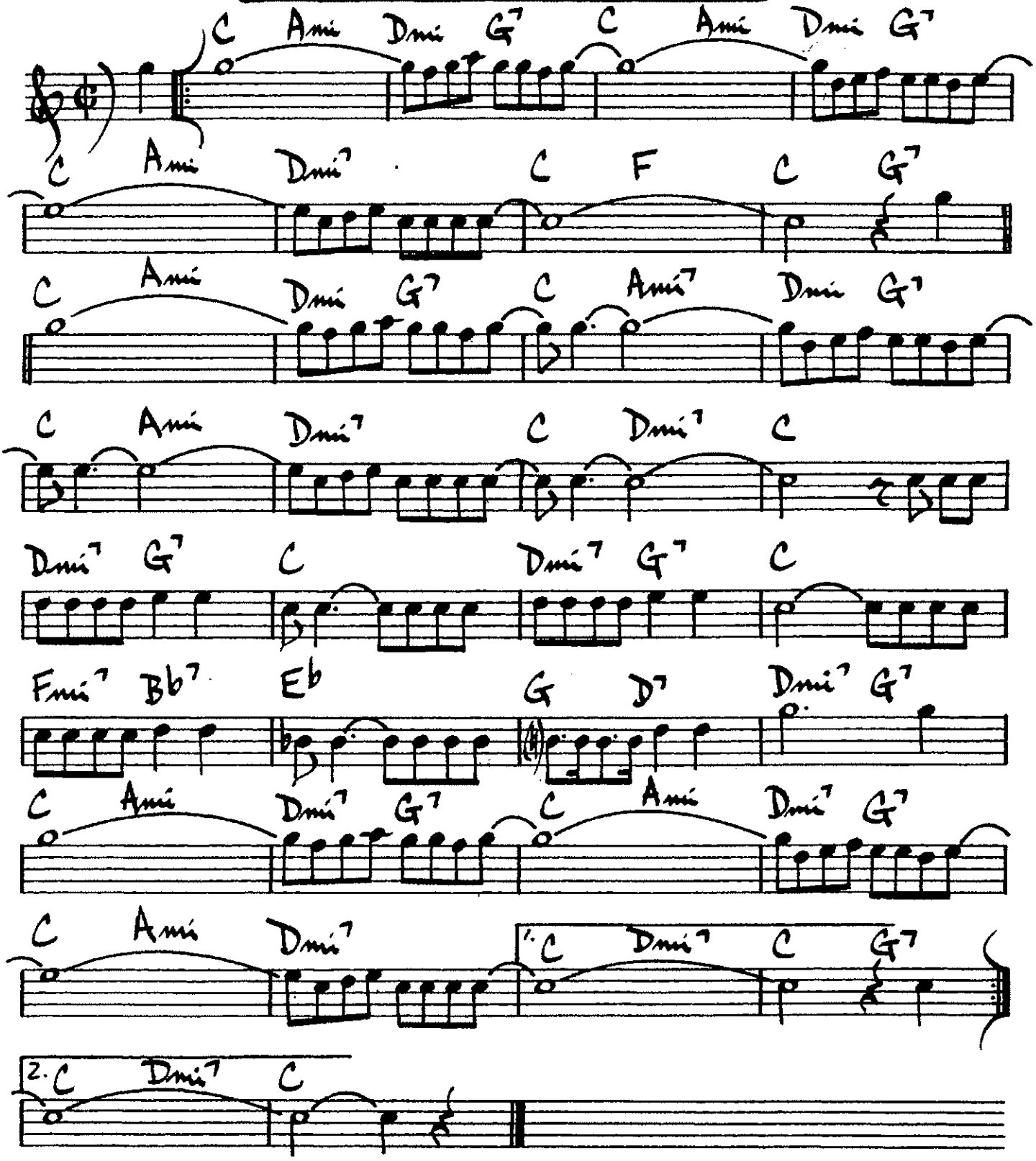
C Ami Dmi G7 C Ami Dmi G7
C Ami Dmi7 C F C G7
C Ami Dmi G7 C Ami7 Dmi G7
C Ami Dmi7 C Dmi7 C
Dmi7 G7 C Dmi7 G7 C
Fmi7 Bb7 Eb G D7 Dmi7 G7
C Ami Dmi7 G7 C Ami Dmi7 G7
C Ami Dmi7 1. C Dmi7 C G7
2. C Dmi7 C

B.C.

BLUE MOON

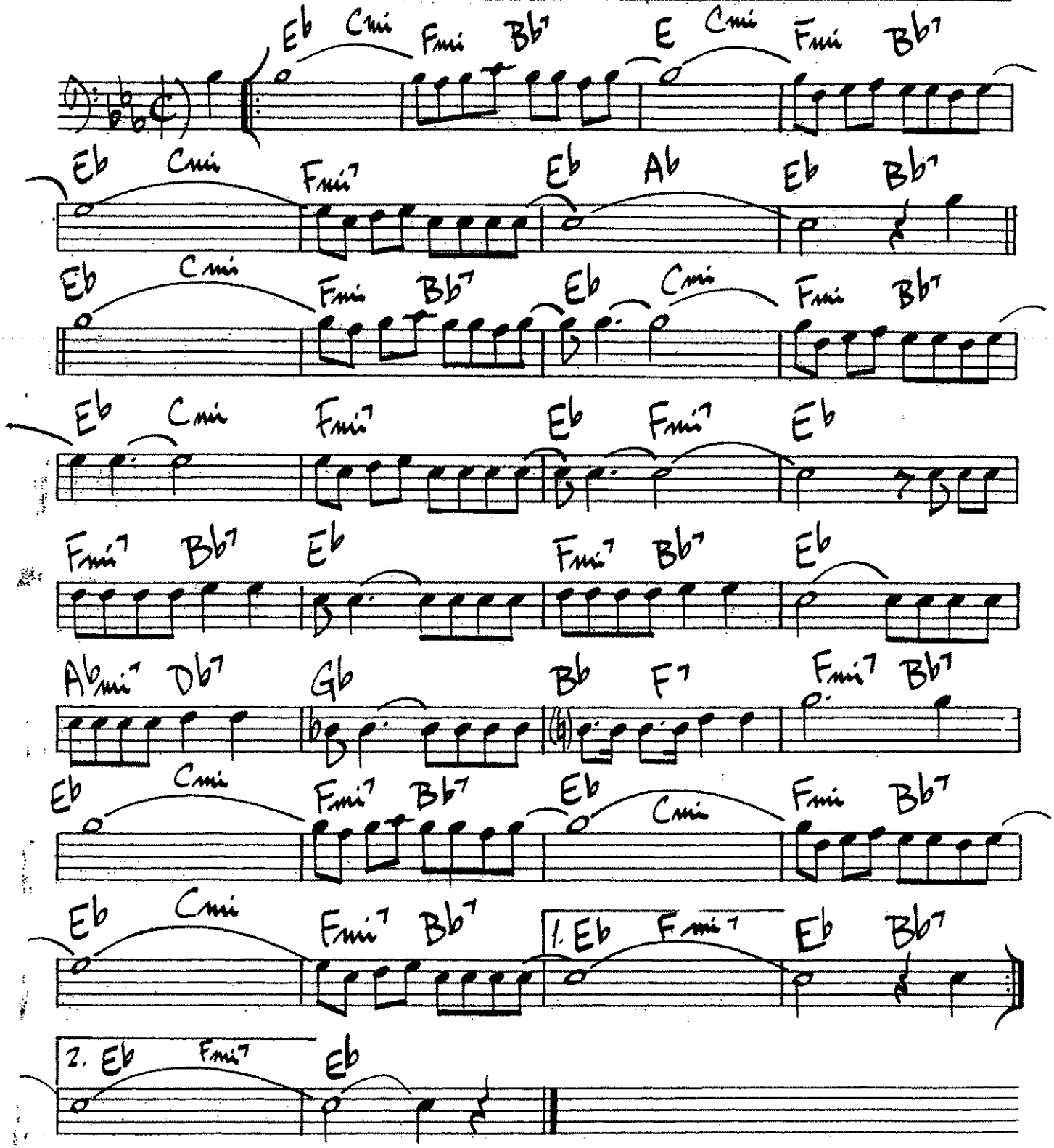
Eb Cmi Fmi Bb7 Eb Cmi Fmi Bb7
Eb Cmi Fmi7 Eb Ab Eb Bb7
Eb Cmi Fmi Bb7 Eb Cmi Fmi Bb7
Eb Cmi Fmi7 Eb Fmi7 Eb
Fmi7 Bb7 Eb Fmi7 Bb7 Eb
Abmi7 Db7 Gb Bb F7 Fmi7 Bb7
Eb Cmi Fmi7 Bb7 Eb Cmi Fmi Bb7
Eb Cmi Fmi7 Bb7 1. Eb Fmi7 Eb Bb7
2. Eb Fmi7 Eb

Canon Remix

Pachelbel /Arr. Bernice

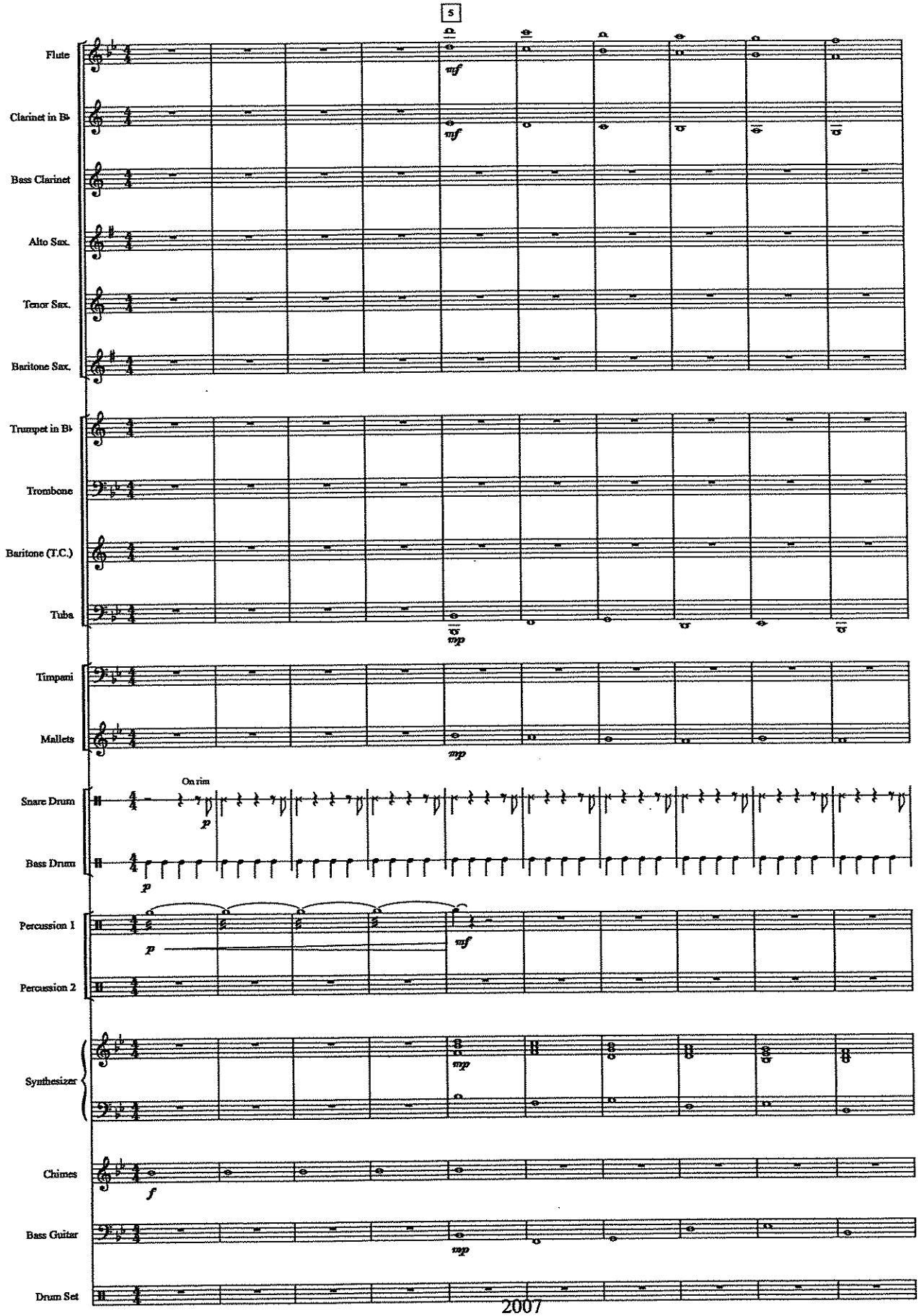

Canon Remix

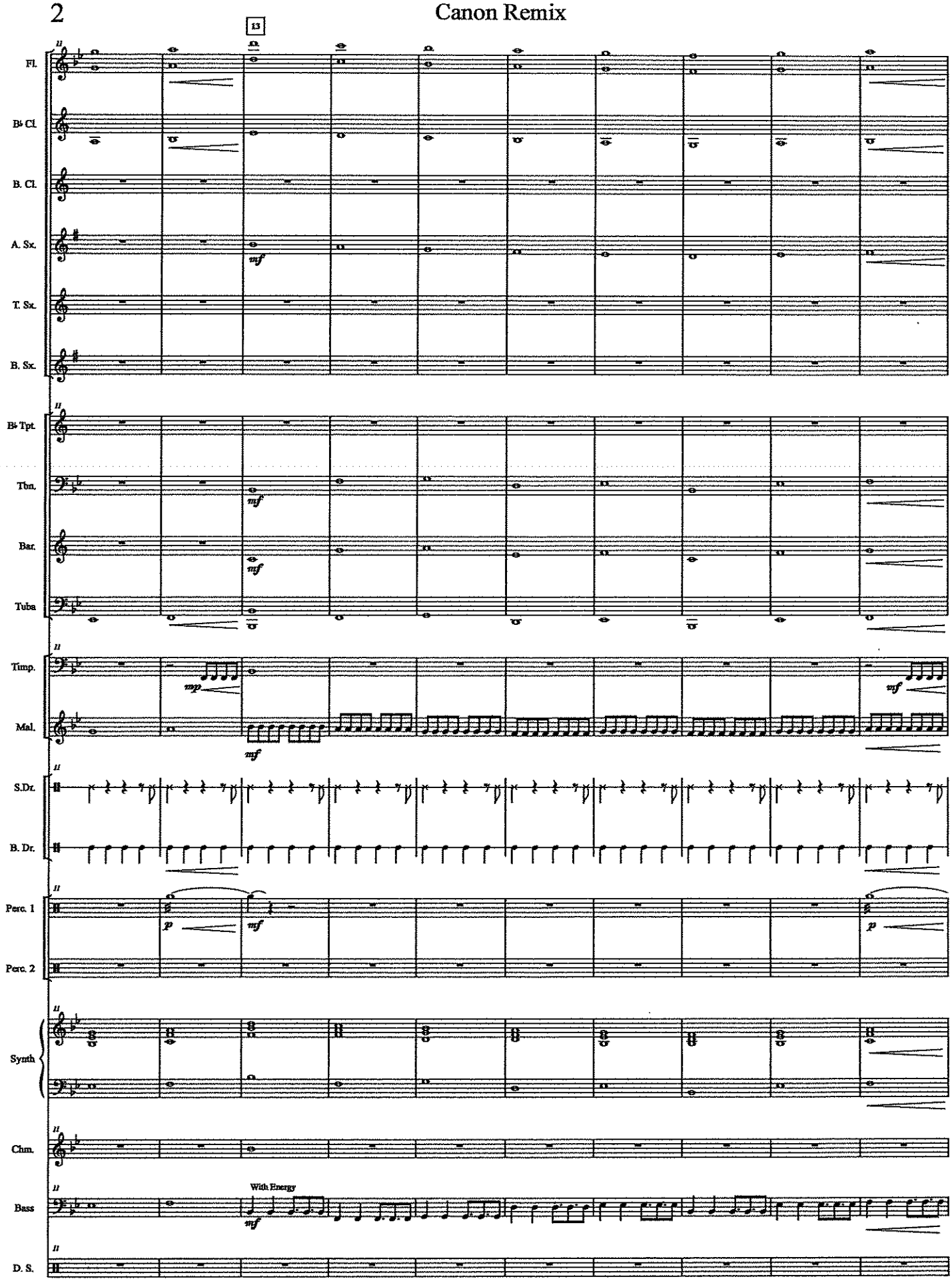
13
Fl.
B♭ Cl.
B. Cl.
A. Sx.
T. Sx.
B. Sx.
B♭ Tpt.
Tbn.
Bar.
Tuba
Timp.
Mal.
S.Dr.
B. Dr.
Perc. 1
Perc. 2
Synth
Chm.
Bass
D. S.
With Energy

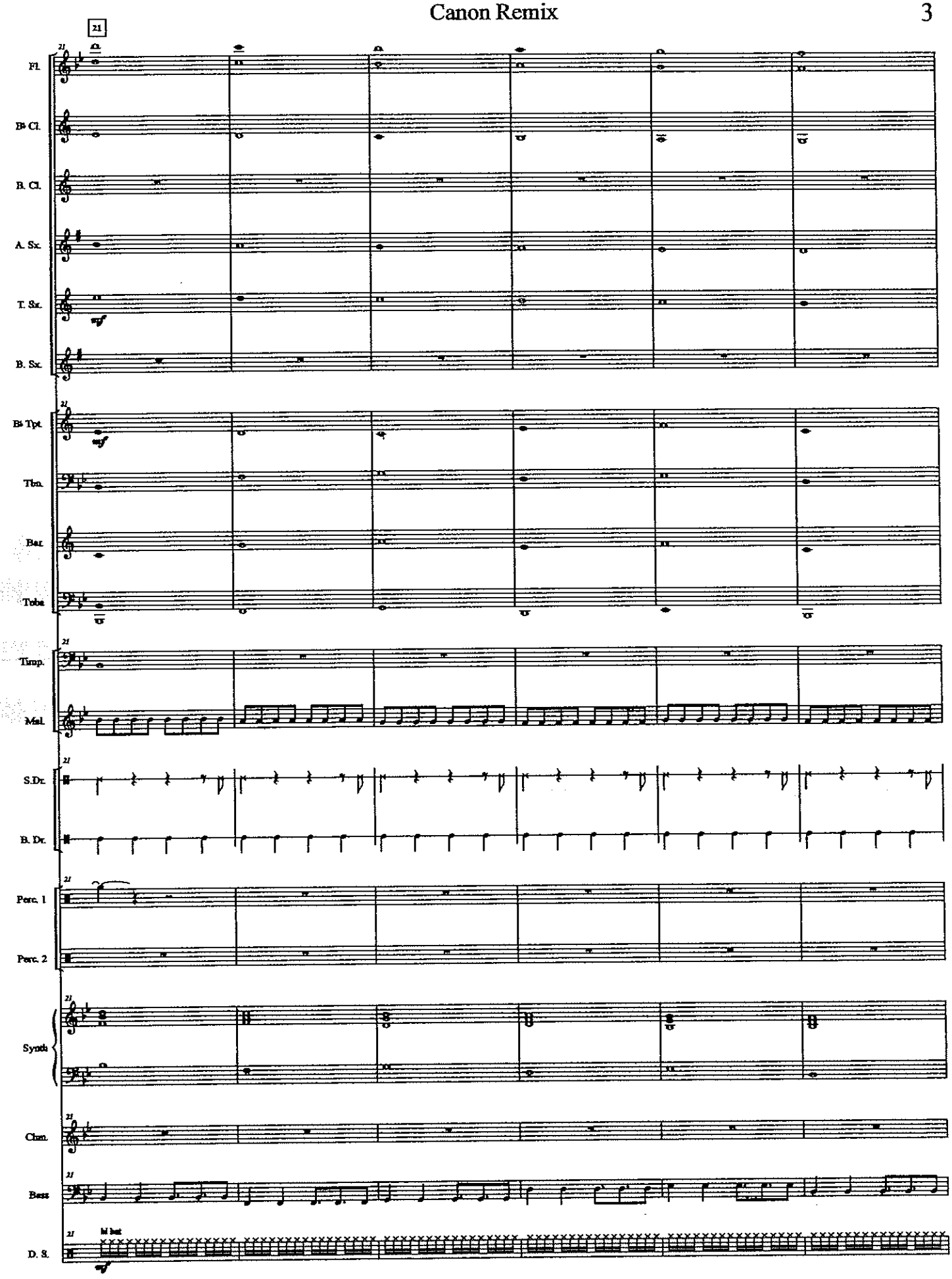
21
Fl.
B♭ Cl.
B. Cl.
A. Sx.
T. Sx.
B. Sx.
B♭ Tpt.
Tbn.
Bar.
Tuba
Timp.
Mal.
S.Dr.
B. Dr.
Perc. 1
Perc. 2
Synth
Clm.
Bass
D. S.
hi hat

Canon Remix

29

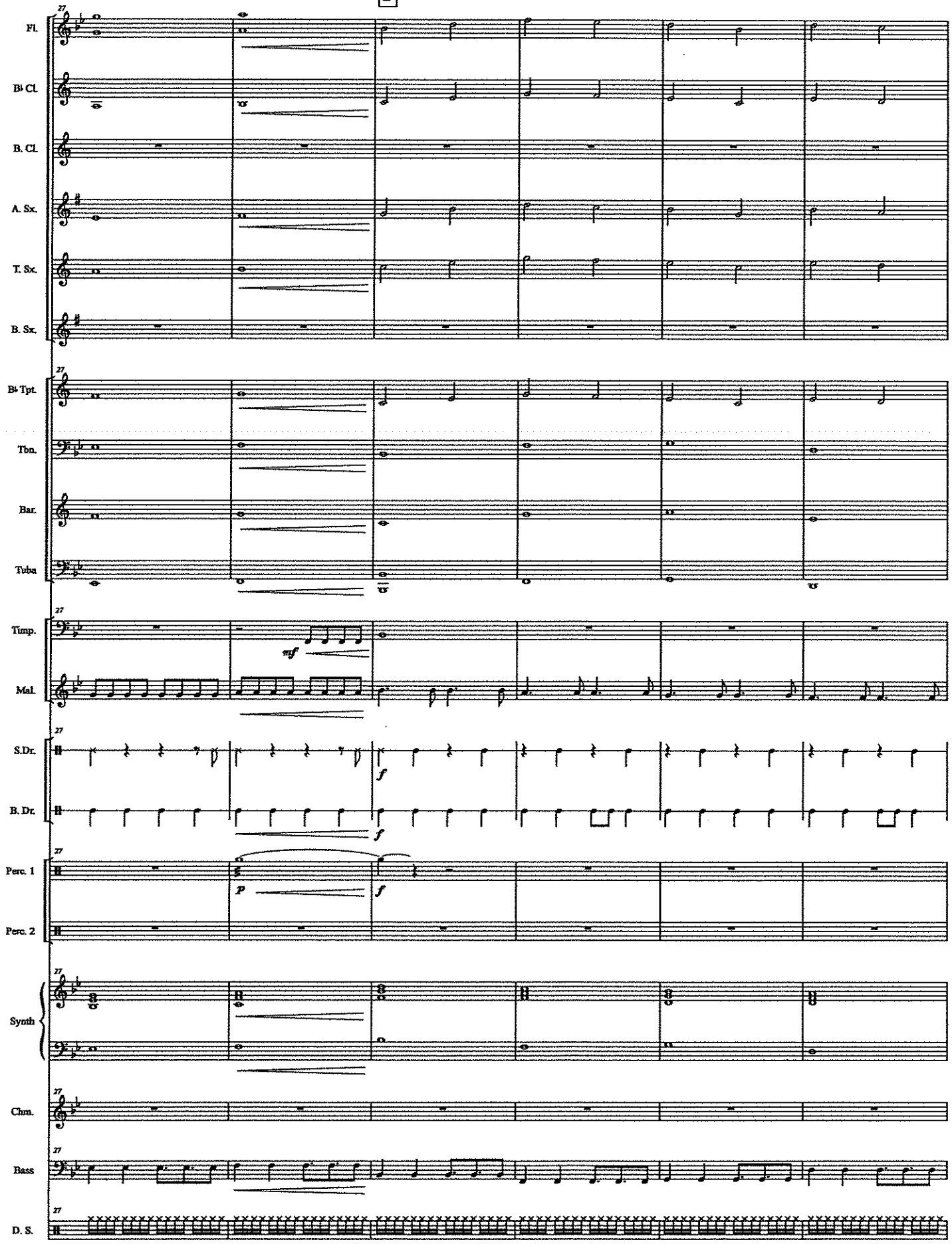

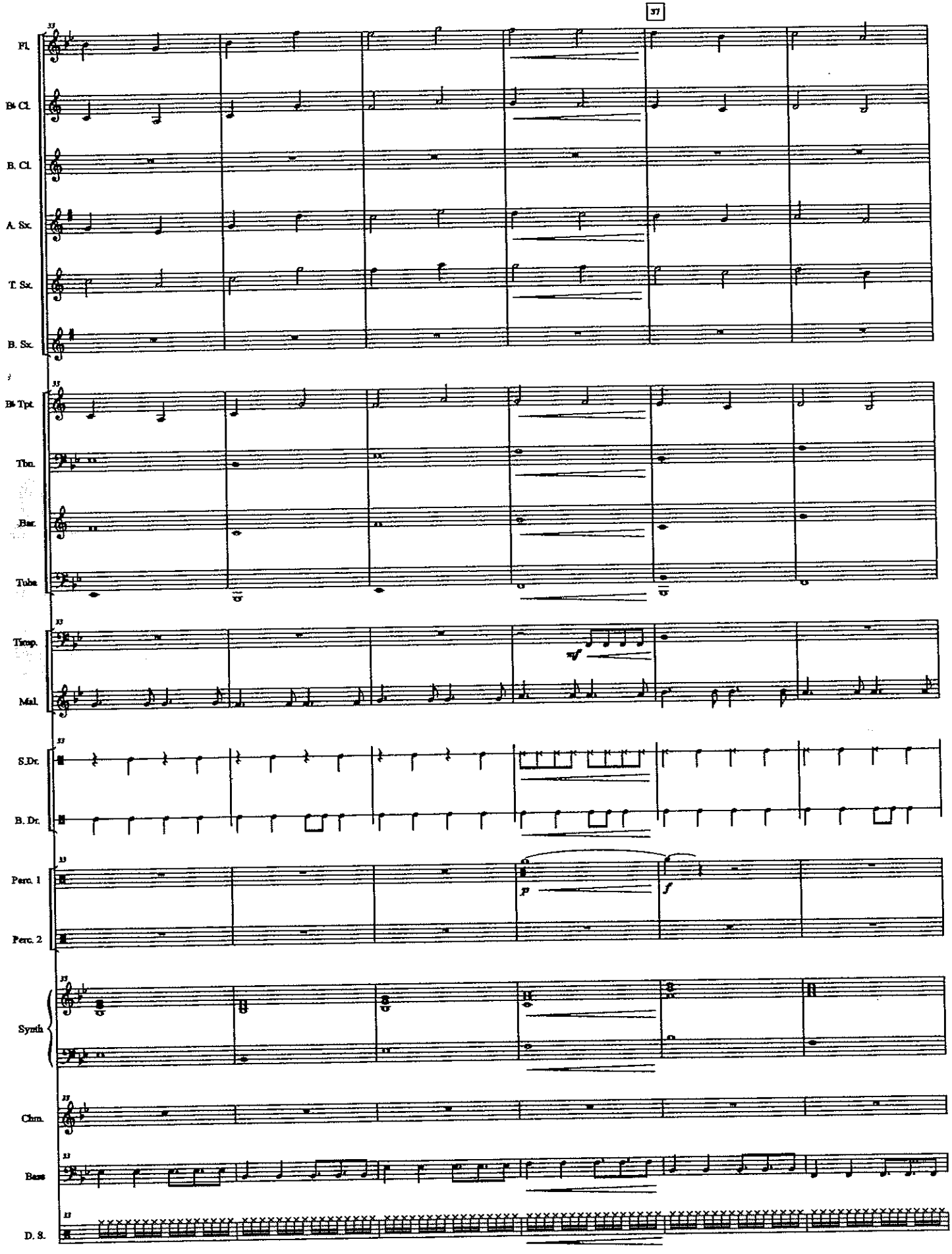
37
Fl.
B♭ Cl.
B. Cl.
A. Sx.
T. Sx.
B. Sx.
B♭ Tpt.
Tbn.
Bar.
Tuba
Timp.
Mal.
S.Dr.
B. Dr.
Perc. 1
Perc. 2
Synth
Chm.
Bass
D. S.
mf
p
f

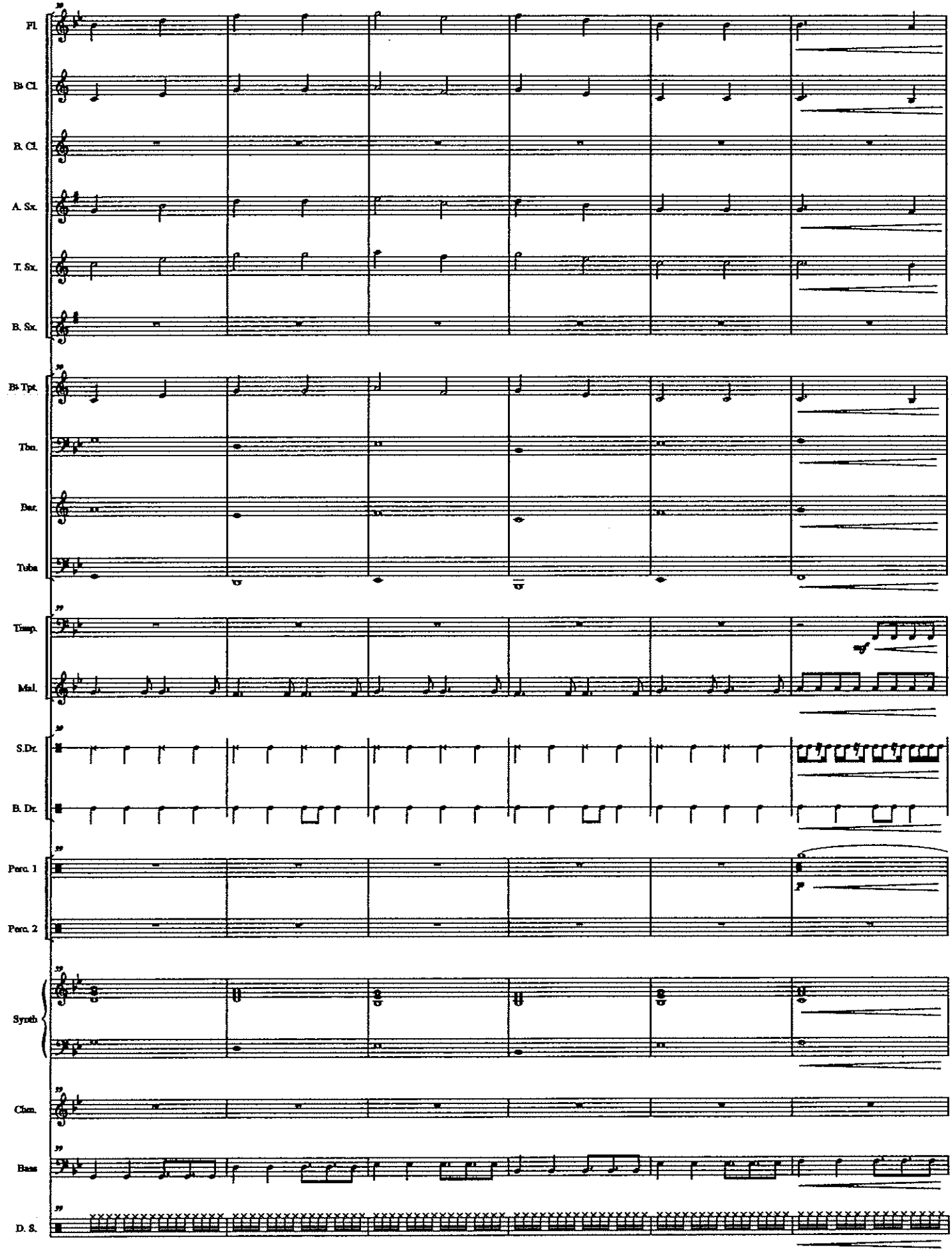
Fl.
B♭ Cl.
B. Cl.
A. Sx.
T. Sx.
B. Sx.
B♭ Tpt.
Tbn.
Bar.
Tuba
Timp.
Mal.
S.Dr.
B. Dr.
Perc. 1
Perc. 2
Synth
Chm.
Bass
D. S.
mf
p

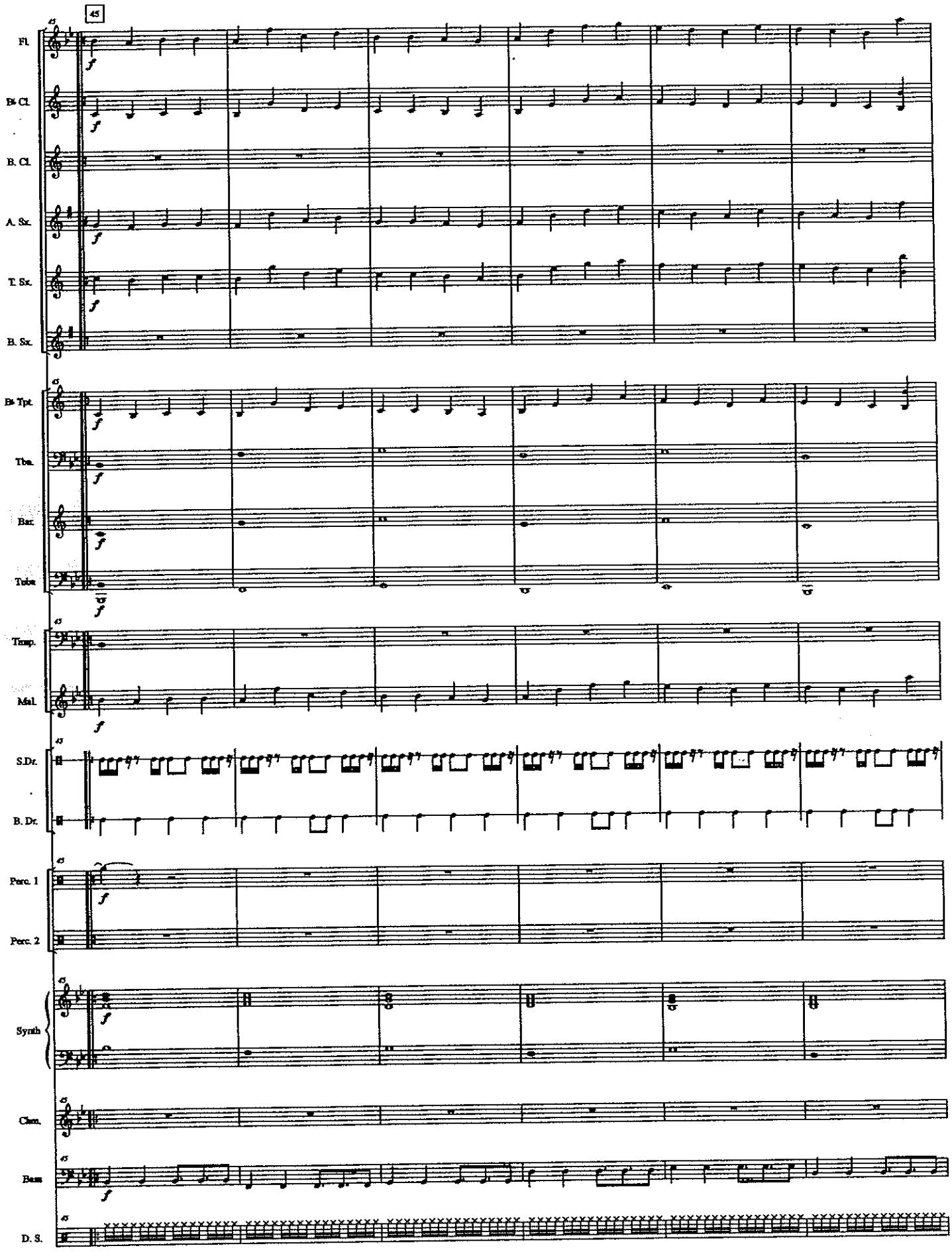
45
Fl.
B♭ Cl.
B. Cl.
A. Sx.
T. Sx.
B. Sx.
B♭ Tpt.
Tbn.
Bar.
Tuba
Timp.
Mal.
S.Dr.
B. Dr.
Perc. 1
Perc. 2
Synth
Clav.
Bass
D. S.

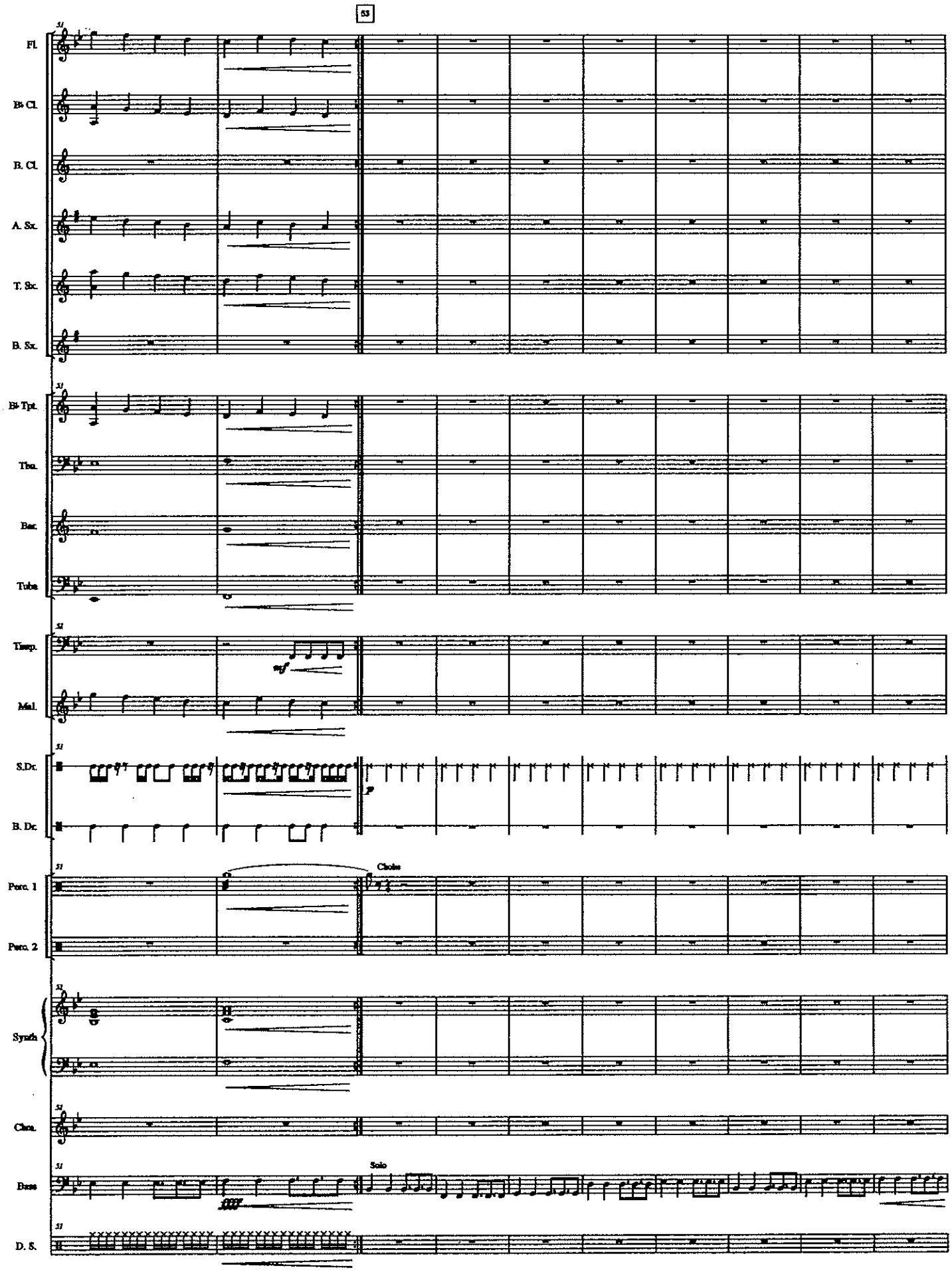
53
Fl.
B♭ Cl.
B. Cl.
A. Sx.
T. Sx.
B. Sx.
B♭ Tpt.
Tbn.
Bar.
Tuba
Timp.
Mal.
S.Dr.
B. Dr.
Perc. 1
Perc. 2
Choke
Synth
Chm.
Bass
Solo
D. S.

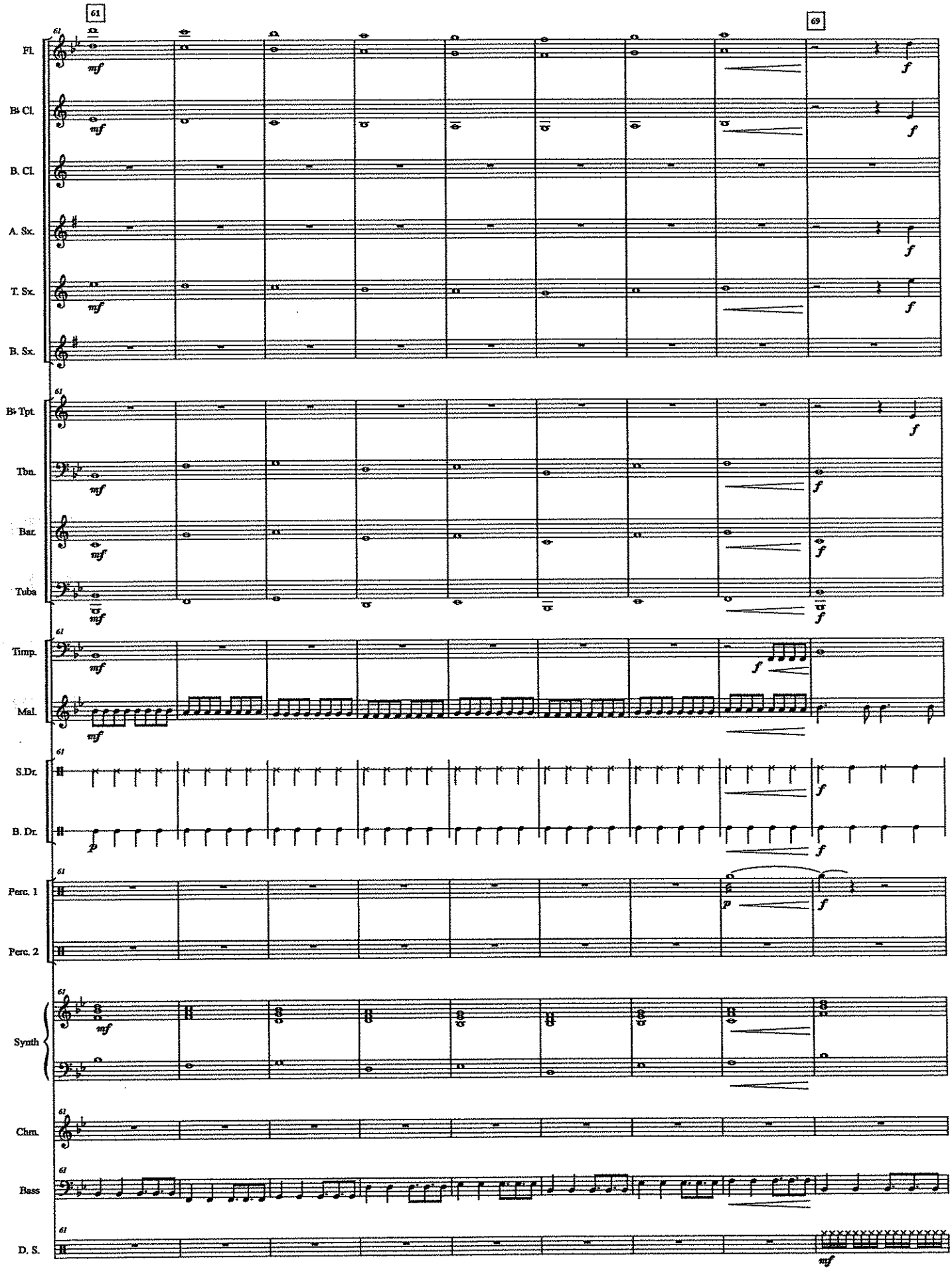
61
69
Fl.
B♭ Cl.
B. Cl.
A. Sx.
T. Sx.
B. Sx.
B♭ Tpt.
Tbn.
Bar.
Tuba
Timp.
Mal.
S.Dr.
B. Dr.
Perc. 1
Perc. 2
Synth
Chm.
Bass
D. S.

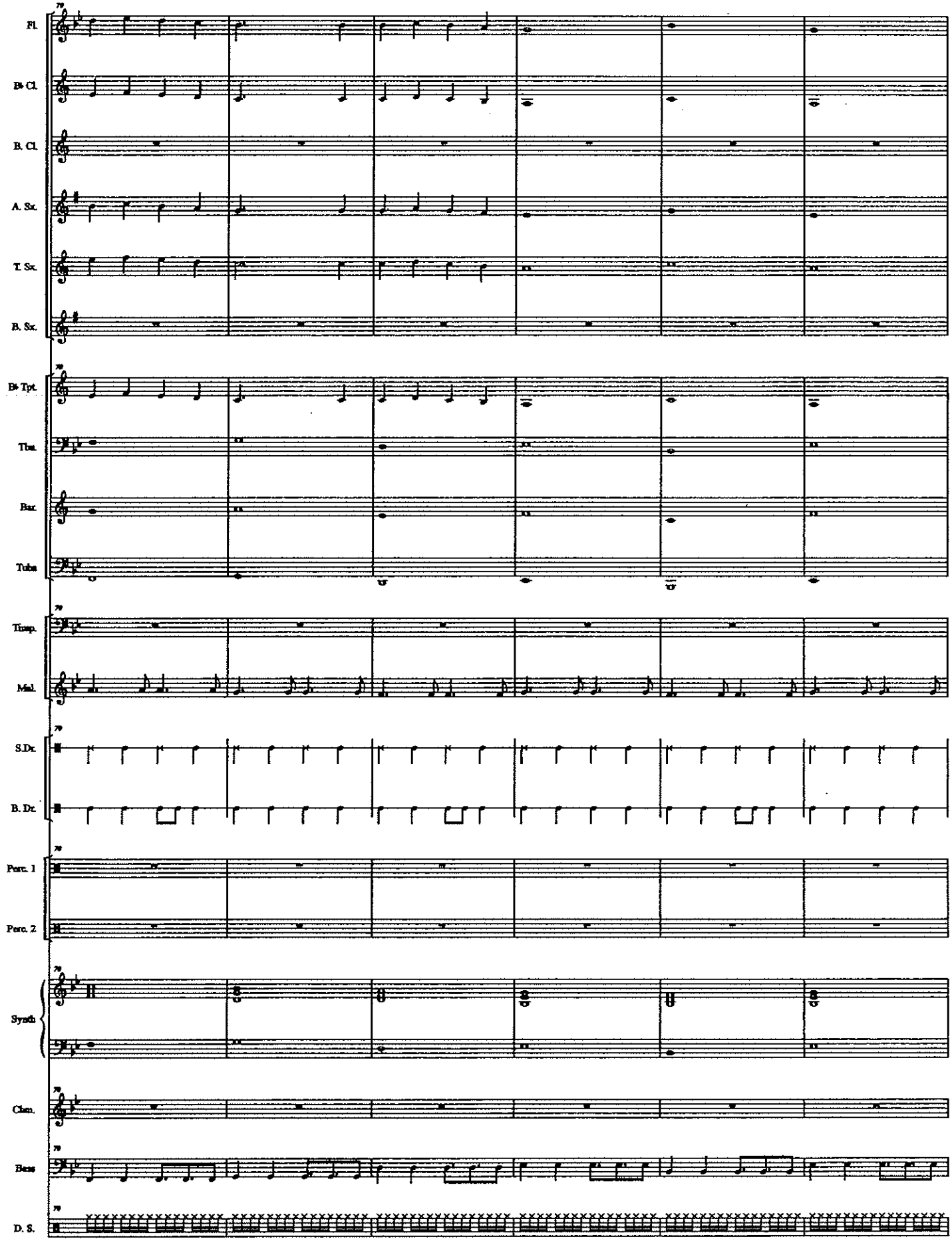
Fl.
B♭ Cl.
B. Cl.
A. Sx.
T. Sx.
B. Sx.
B♭ Tpt.
Tbn.
Bar.
Tuba
Timp.
Mal.
S.Dr.
B. Dr.
Perc. 1
Perc. 2
Synth.
Clar.
Bass
D. S.

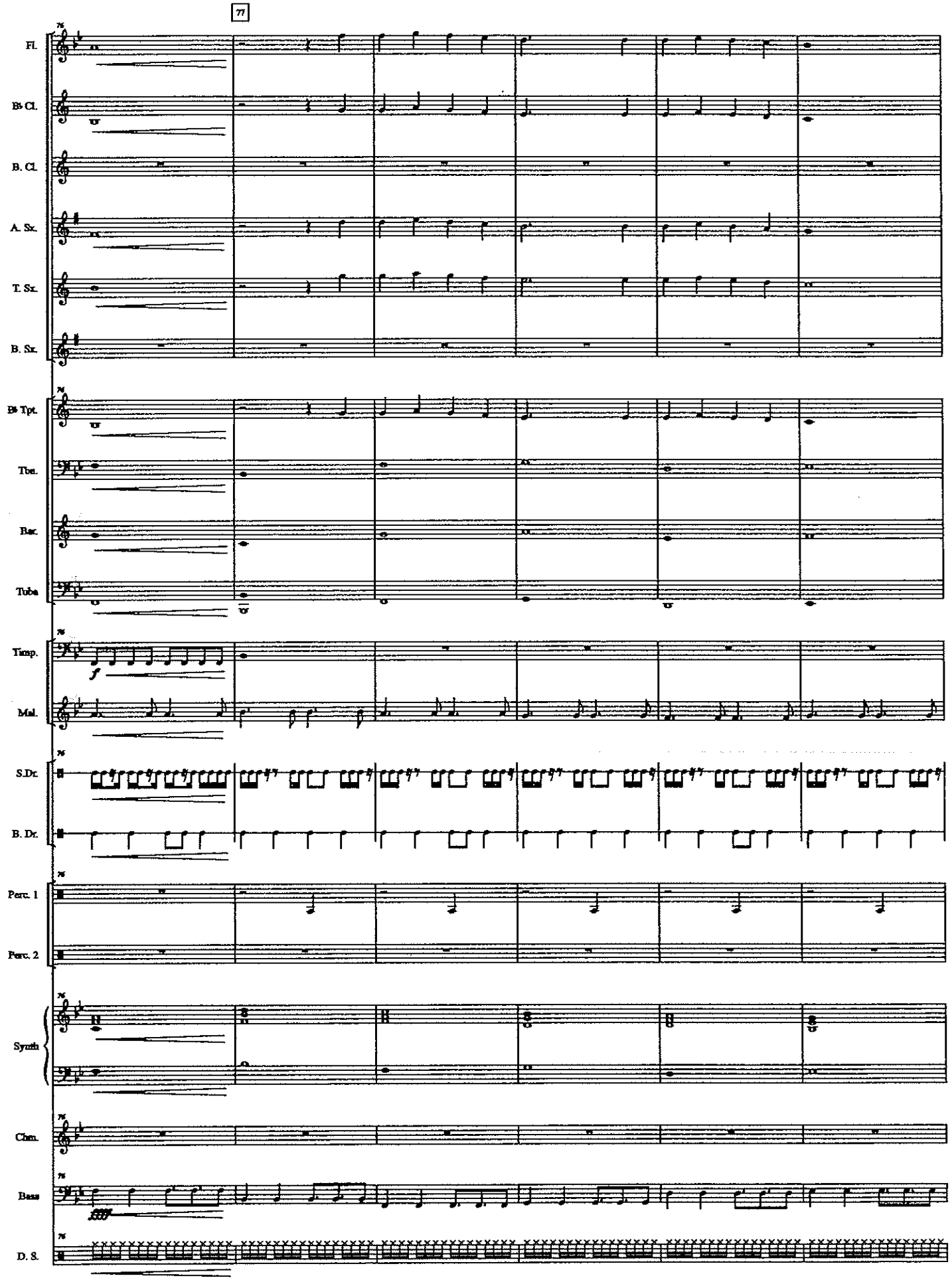
77
Fl.
B♭ Cl.
B. Cl.
A. Sx.
T. Sx.
B. Sx.
B♭ Tpt.
Tbn.
Bar.
Tuba
Timp.
f
Mal.
S.Dr.
B. Dr.
Perc. 1
Perc. 2
Synth
Chm.
Bass
fff
D. S.

Canon Remix

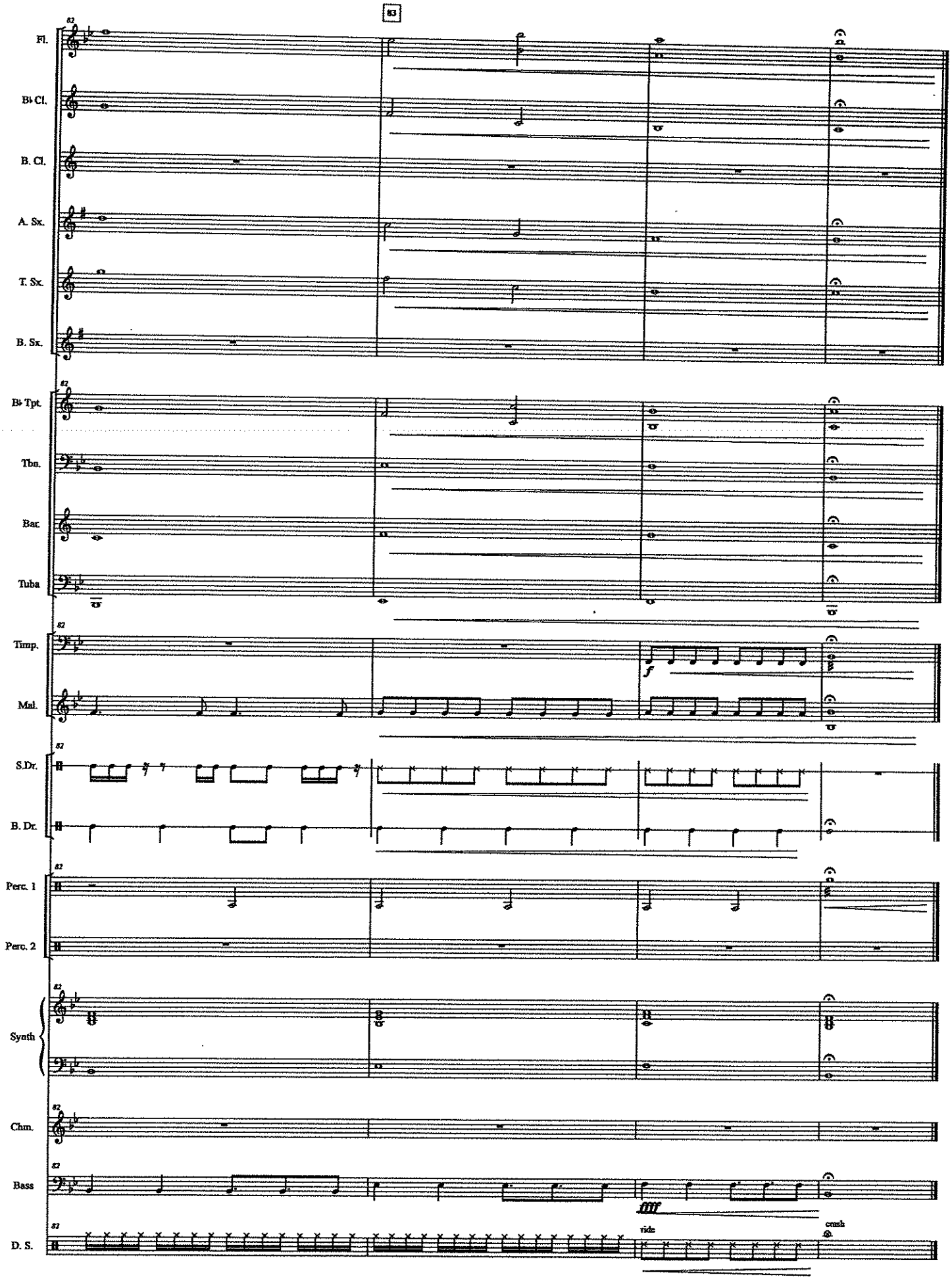
83
Fl.
B♭ Cl.
B. Cl.
A. Sx.
T. Sx.
B. Sx.
B♭ Tpt.
Tbn.
Bar.
Tuba
Timp.
Mal.
S.Dr.
B. Dr.
Perc. 1
Perc. 2
Synth
Chm.
Bass
D. S.
f
ride
crash

Careless Whisper – Melody

Melody C – Flute

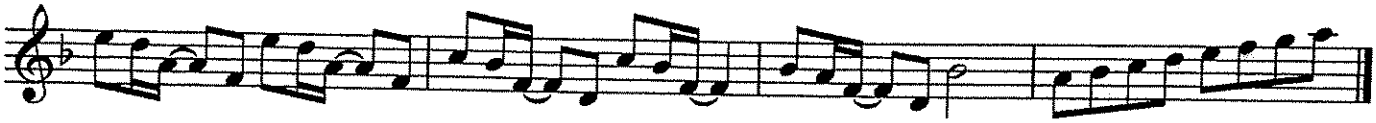

Melody Bb – Trumpet, Clarinet, Tenor Sax

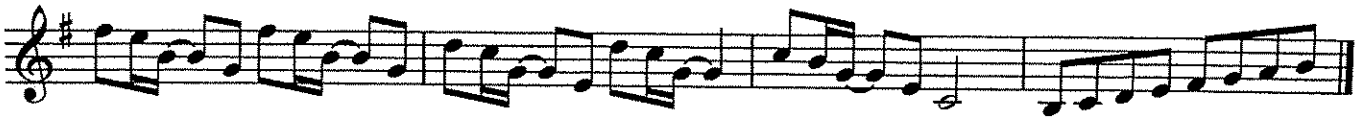

Melody Eb – Alto Sax, Bari Sax

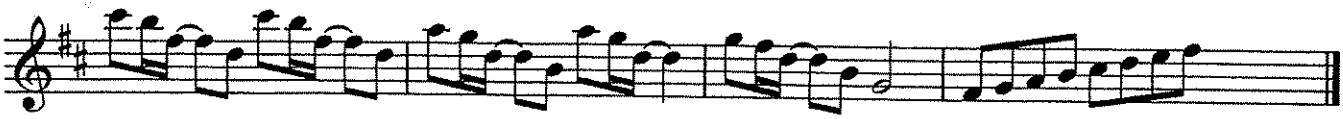

Melody Bass Clef – Trombone, Baritone

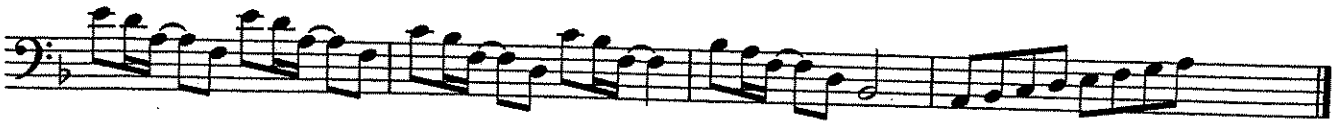

Piano – Chords

Dm, Gm, Bb, Am

Lyrics

You really gotta sponsor us,

All of the SciTech Band.

We really need your money now,

Just lend us a hand

Careless Whisper – Horn Lick

Horn Lick C – Flute

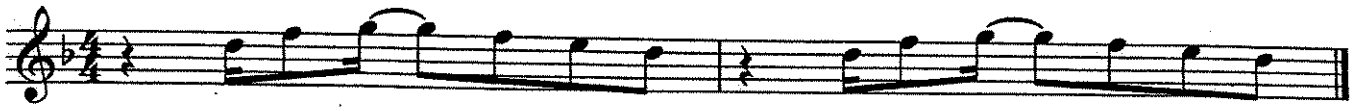

D F G F E D D F G F E D

Horn Lick Bb (Low) – Clarinet, Trumpet, Tenor Sax

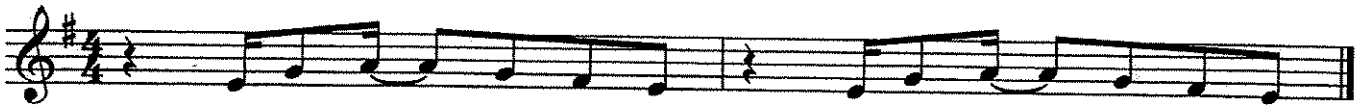

E G A G F# E E G A G F# E

Horn Lick Bb (High) – Clarinet, Trumpet, Tenor Sax

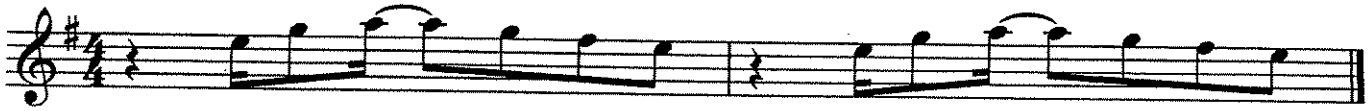

E G A G F# E E G A G F# E

Horn Lick Eb – Alto Sax, Bari Sax

B D E D C# B B D E D C# B

Horn Lick Bass Clef – Trombone, Baritone

D F G F E D D F G F E D

Carol of The Bells

Score

Quartet Version

arr. Turgeon
[Arranger]

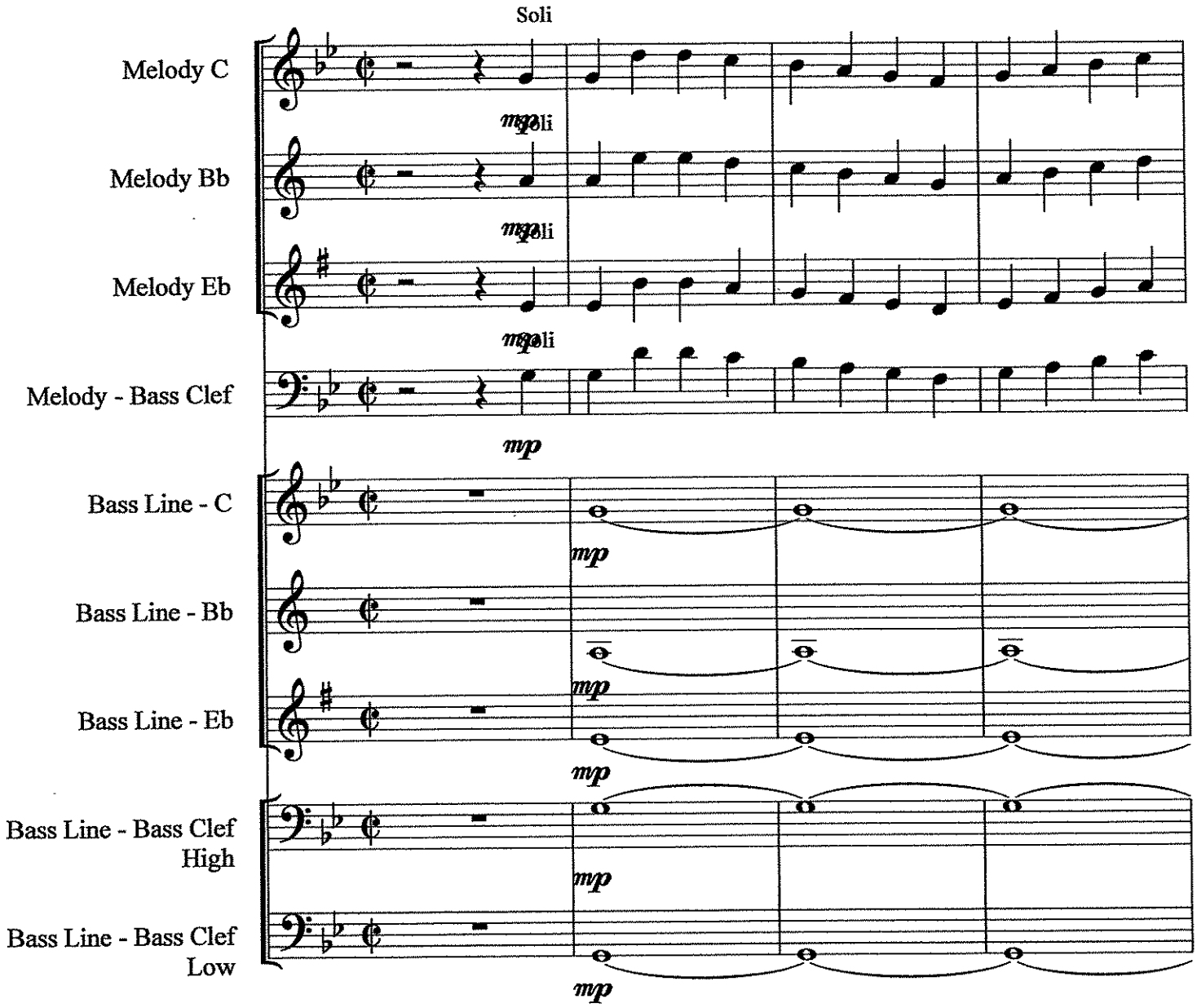

©2011

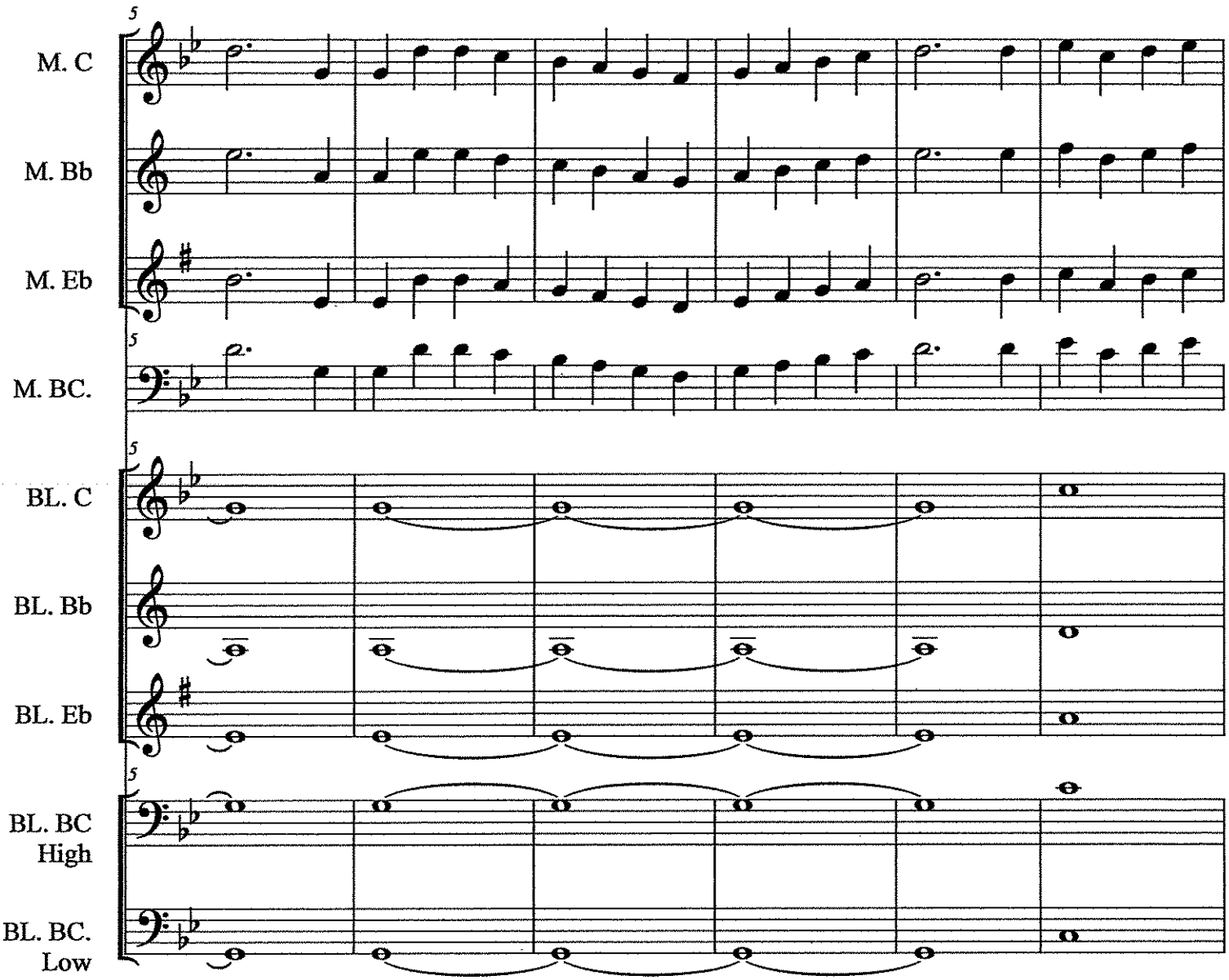
5
M. C
M. Bb
M. Eb
5
M. BC.
5
BL. C
BL. Bb
BL. Eb
5
BL. BC
High
BL. BC.
Low

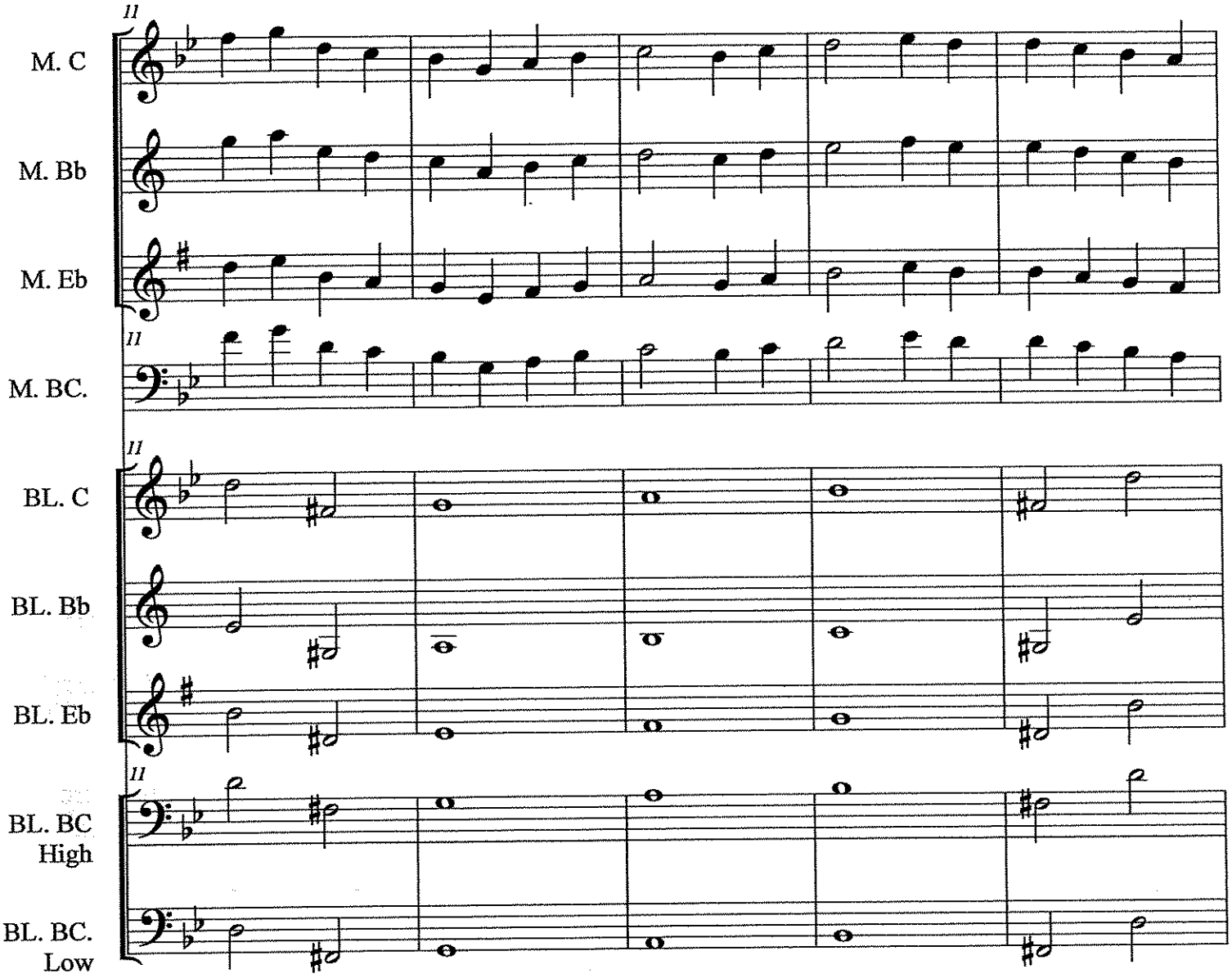
M. C
M. Bb
M. Eb
M. BC.
BL. C
BL. Bb
BL. Eb
BL. BC High
BL. BC. Low

Carol of The Bells

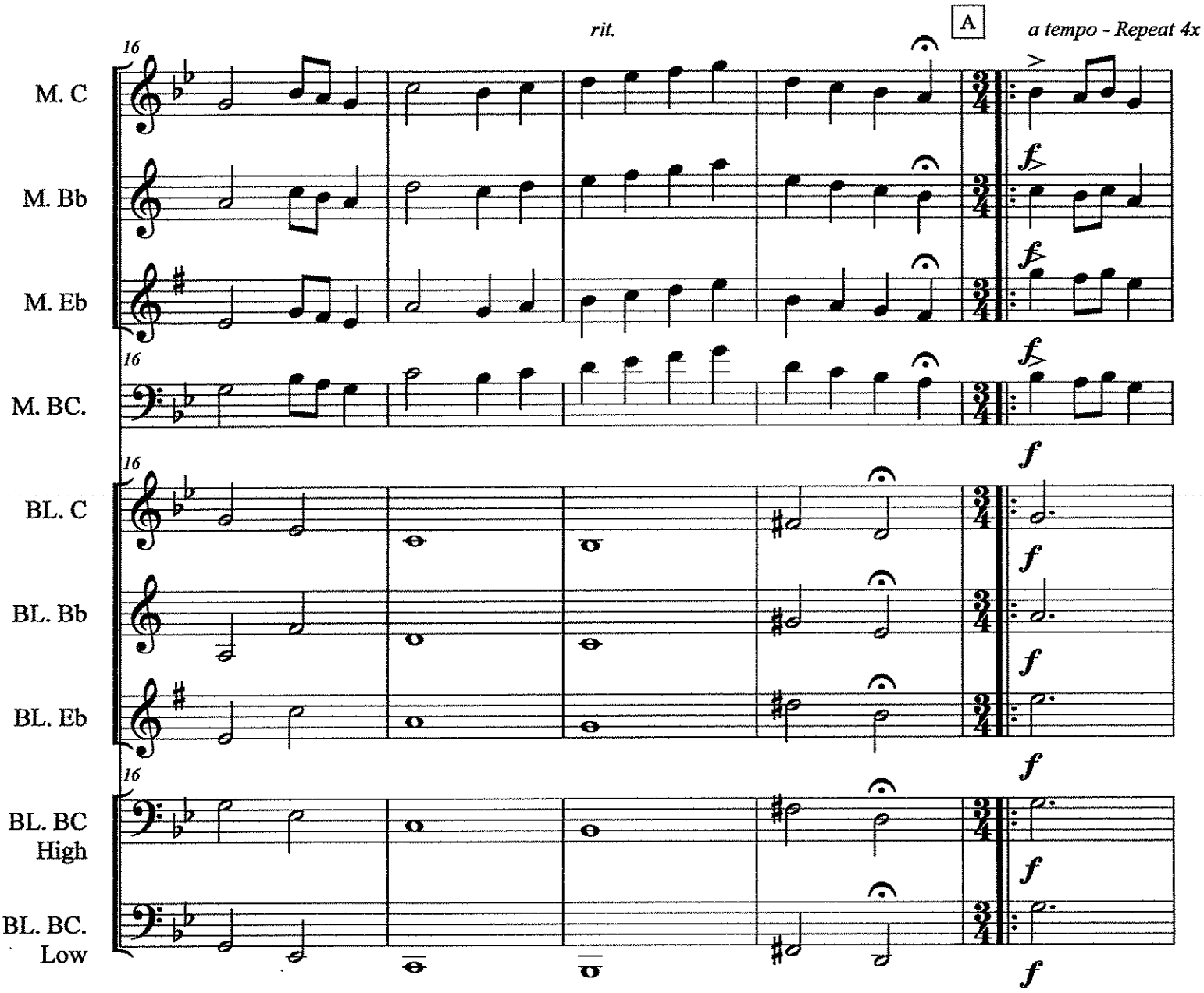

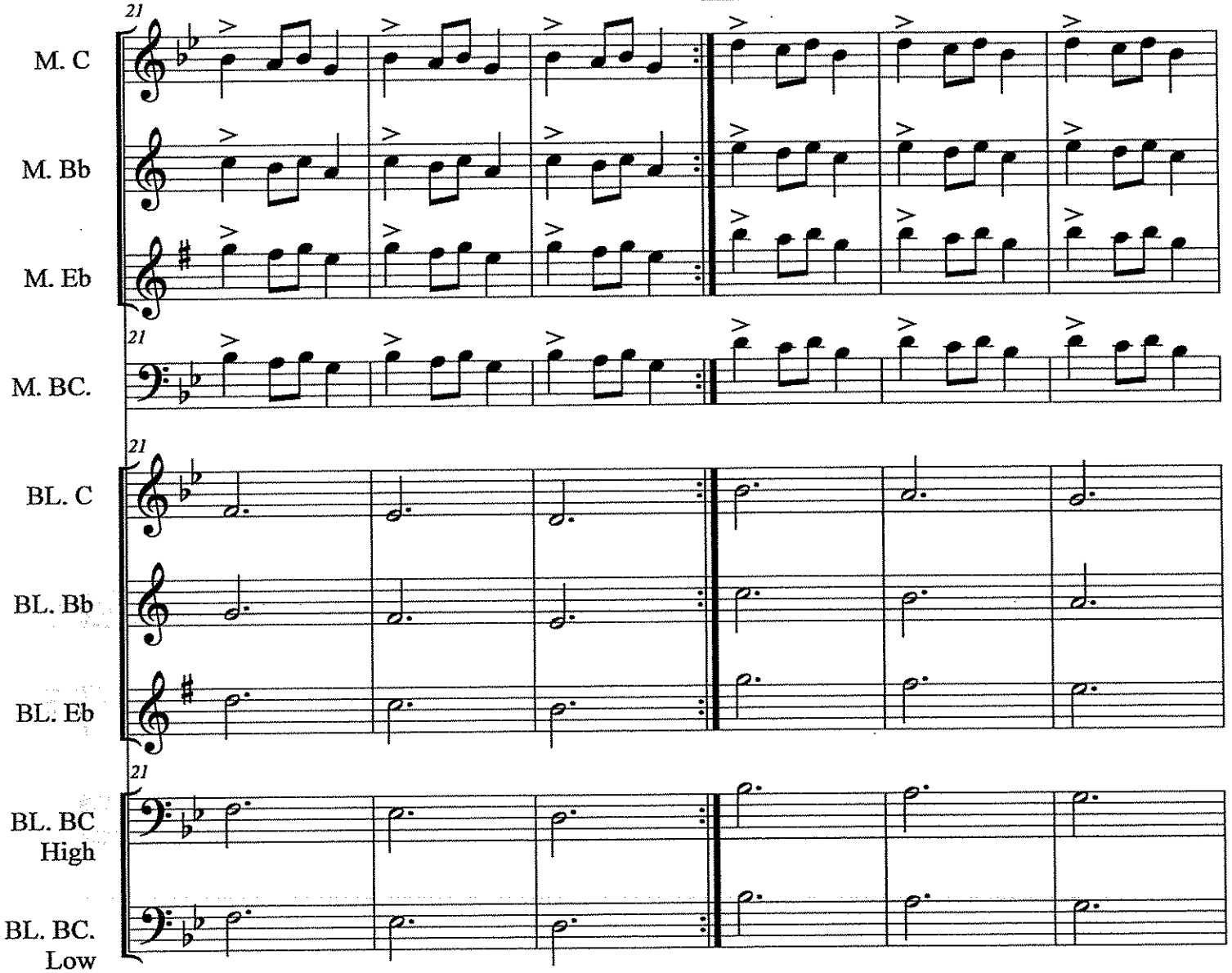
B
21
M. C
M. Bb
M. Eb
M. BC.
BL. C
BL. Bb
BL. Eb
BL. BC High
BL. BC. Low

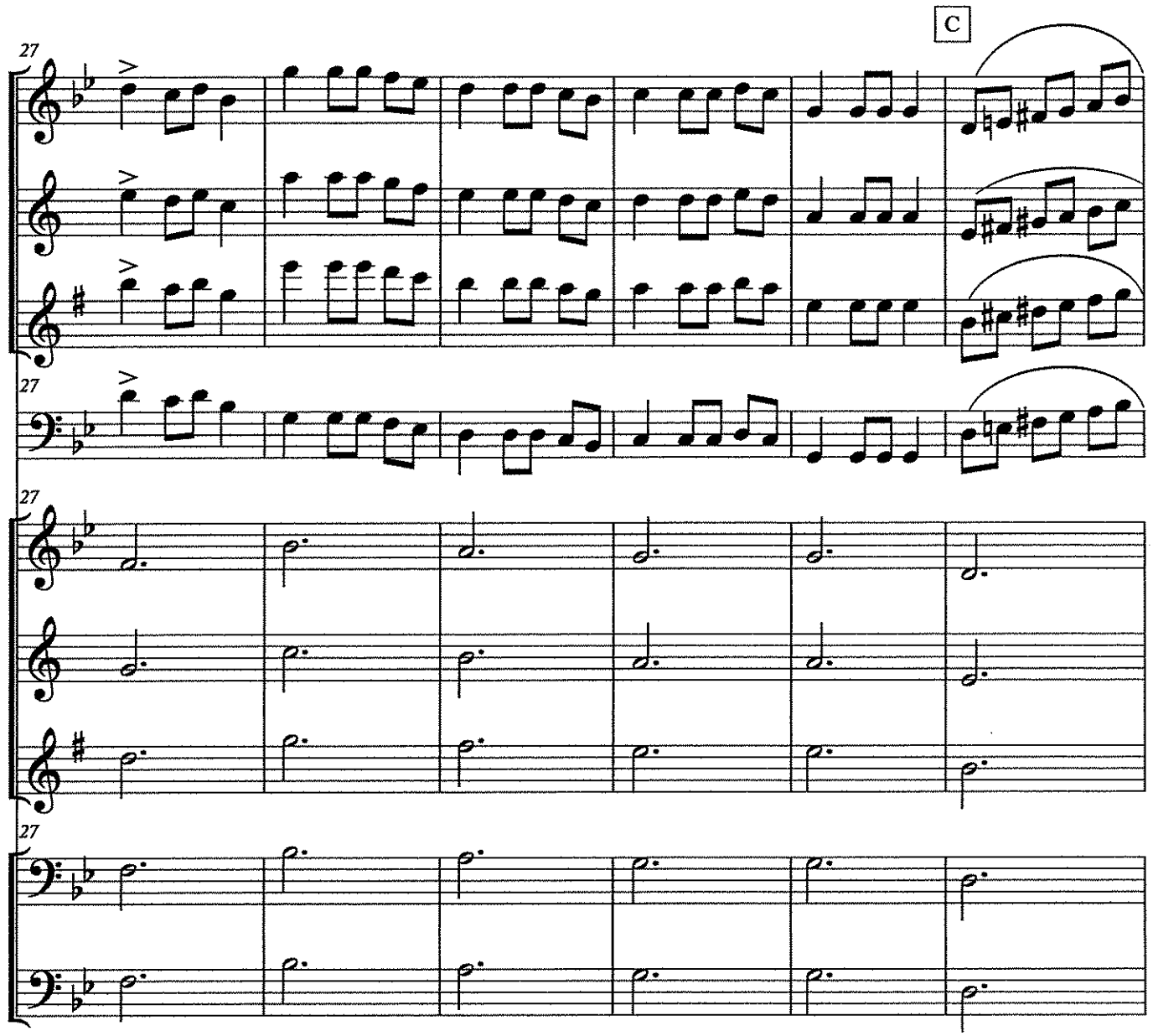
C
27
M. C
M. Bb
M. Eb
M. BC.
BL. C
BL. Bb
BL. Eb
BL. BC High
BL. BC. Low

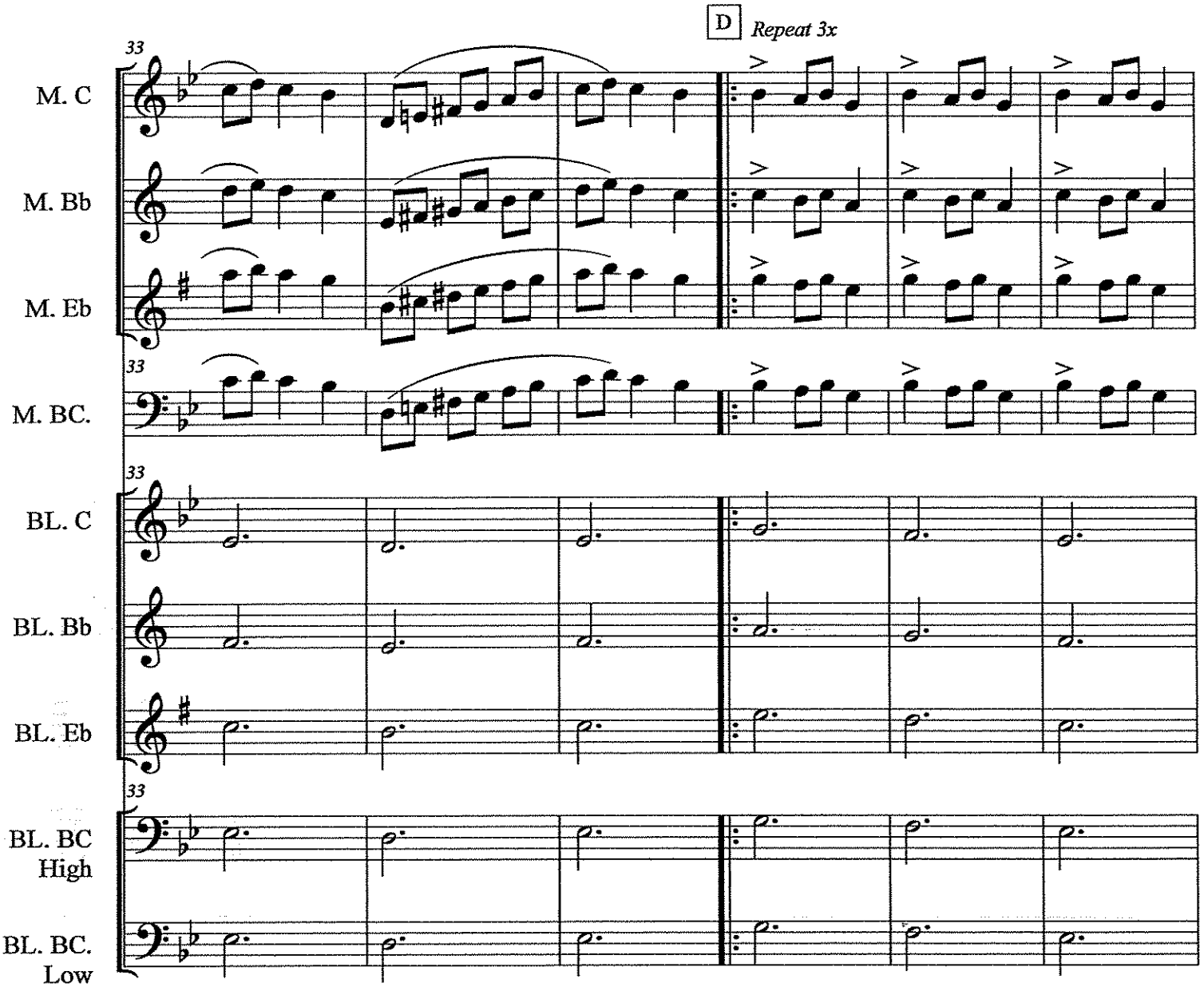
D
Repeat 3x
33
M. C
M. Bb
M. Eb
M. BC.
BL. C
BL. Bb
BL. Eb
BL. BC High
BL. BC. Low

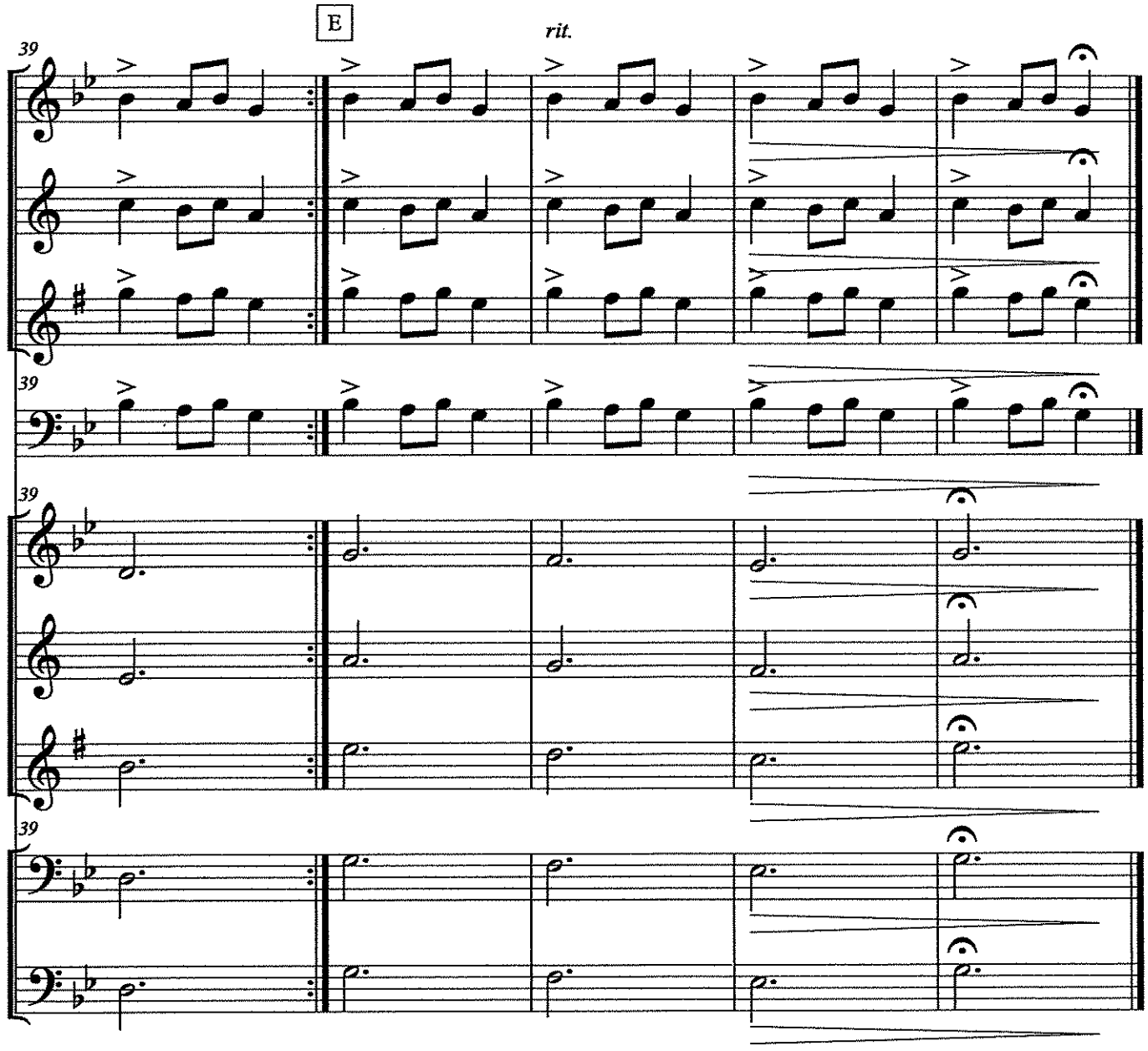
E
rit.
39
M. C
M. Bb
M. Eb
M. BC.
BL. C
BL. Bb
BL. Eb
BL. BC High
BL. BC. Low

Score

Chained To The Rhythm

As Recorded by Katy Perry

arr. Bernice

Groovy ♩ = 103-105

Optional 4 bar vamp

Melody C

Melody B♭

Melody E♭

Melody (B.C.)

on cue

f

Countermelody C
Solo Part C

Countermelody B♭
Solo Part B♭

Countermelody E♭
Solo Part E♭

Countermelody (B.C.)
Solo Part (B.C.)

Bass Line C

Bass Line B♭

Bass Line E♭

Bass Line (B.C.)

mf -First 5 notes of each measure essential / others optional

notes
(not chords) A A A A A G A A A A A G A A A A A G A A A A A G A

Bass Guitar

Guitar

Chord Chart

A m G/A

Piano
Strings
Synth

8vb

Mallets

Drum Set

Fill last time only
(with vamp)

play last time only
(with vamp)

Drum Set Fills

Drum Set Fill

Floor Tom
Hand Drum

Suspended Cymbal
Hand Clap

Shaker

Chained To The Rhythm

2

A

M. C
M. B♭
M. Eb
M. (B.C)
off -2

CM. C Solo C
CM. Bb Solo Bb
CM. Eb Solo Eb
CM. (B.C.) Solo (B.C.)
f

BL. C
BL. Bb
BL. Eb
BL (B.C.)
Bass
Gtr.
Chord Chart
Pno. Strings Synth
Mal.
D. S.
D. S. Fills
Floor Tom Hand Drum
Cymbal Hand Clap
Shaker
f

A A A A A G A A A A A G C D D D D D C D D D D D D
A m G/A A m G/A F/D A m/D F/D A m/D

Add STRINGS & SYNTH

Hand Clap

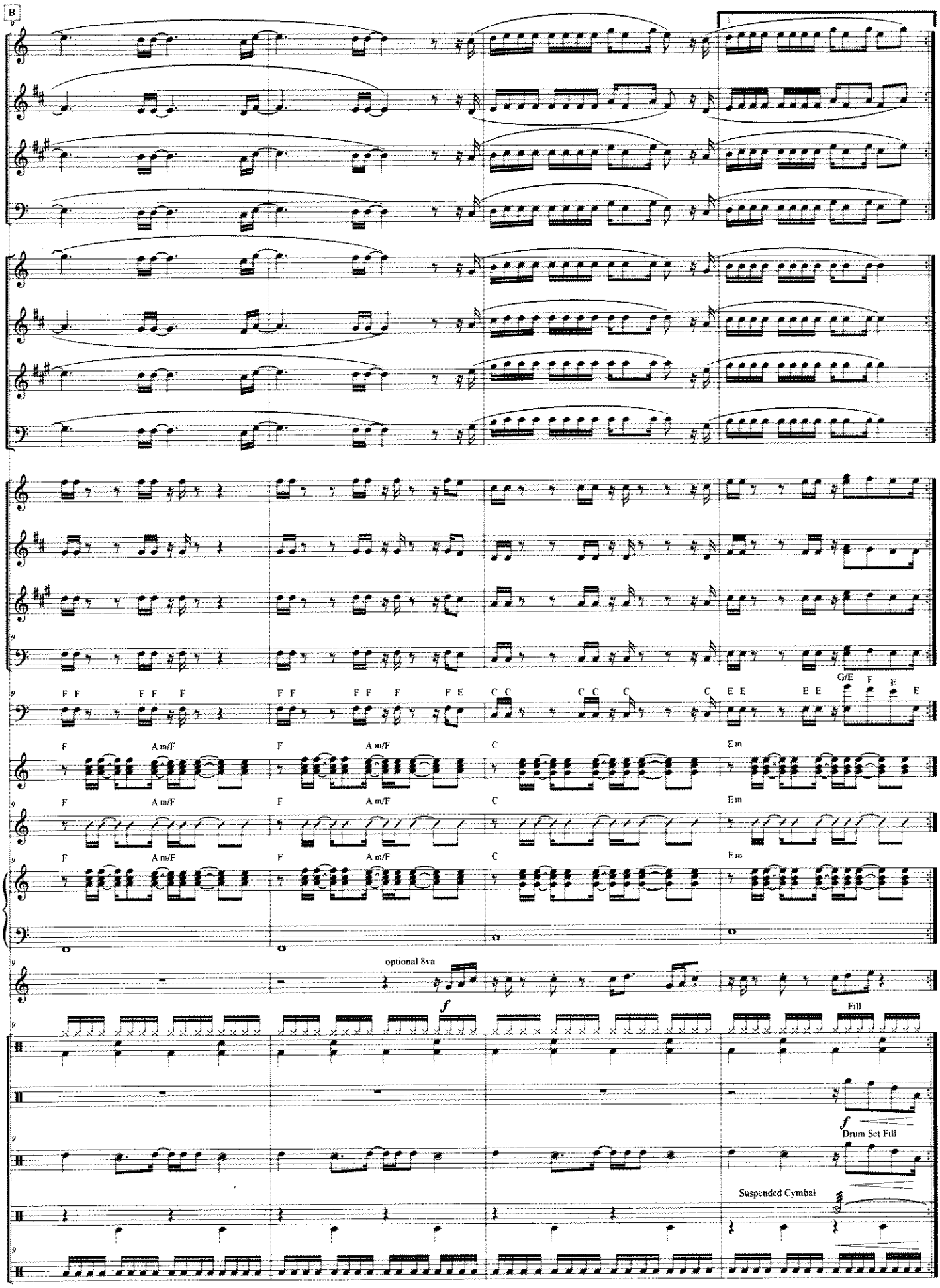
B
1
M. C
M. B♭
M. Eb
M. (B.C)
CM. C Solo C
CM. Bb Solo Bb
CM. Eb Solo Eb
CM. (B.C.) Solo (B.C.)
BL. C
BL. Bb
BL. Eb
BL (B.C.)
Bass
F F F F F F F F E C C C C C C E E E E G/E F E E
Gtr.
Chord Chart
Pno. Strings Synth
F A m/F F A m/F C Em
Mal.
optional 8va
f
Fill
D. S.
D. S. Fills
f
Drum Set Fill
Floor Tom Hand Drum
Suspended Cymbal
Sus. Cymbal Hand Clap
Shaker

Chained To The Rhythm

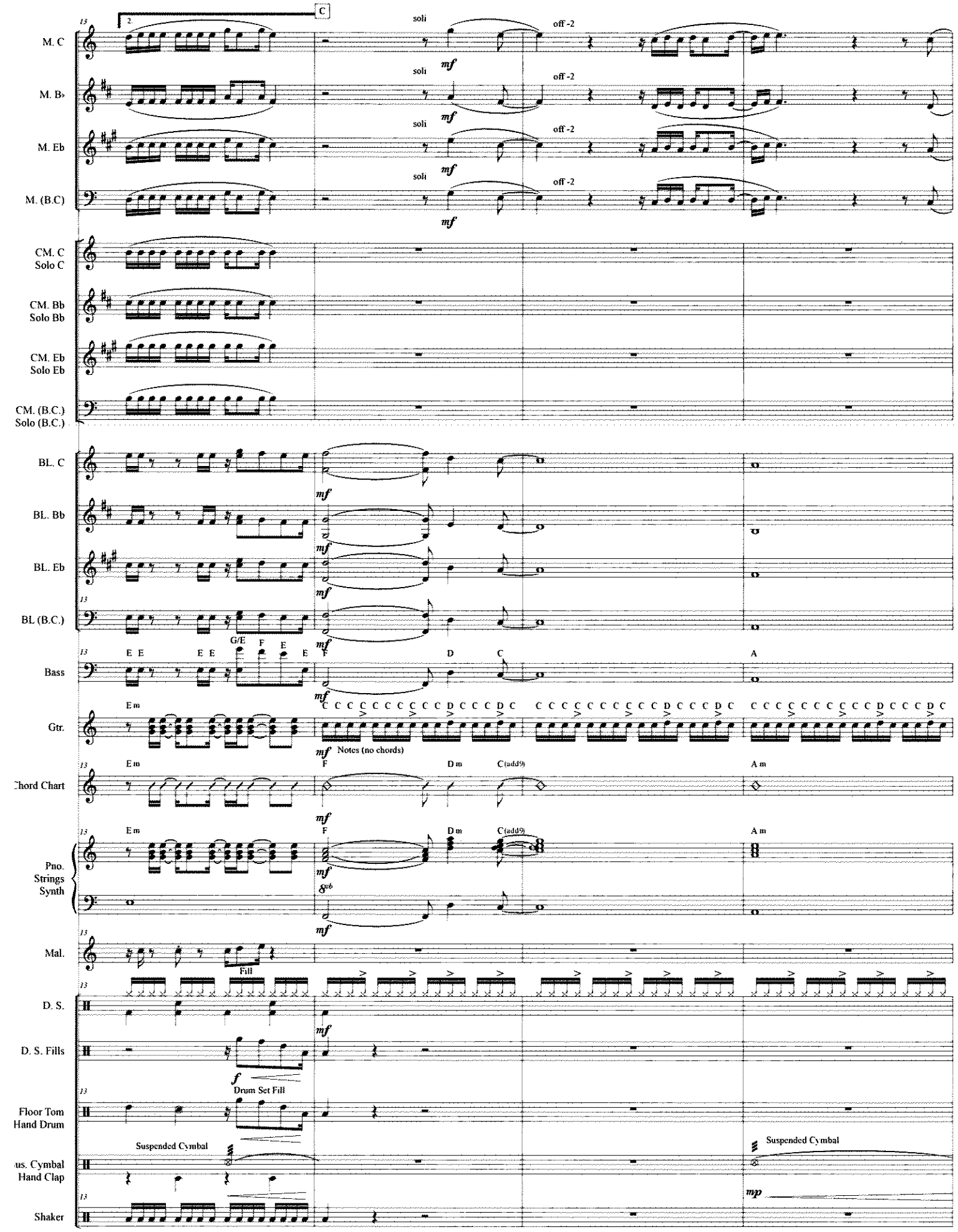

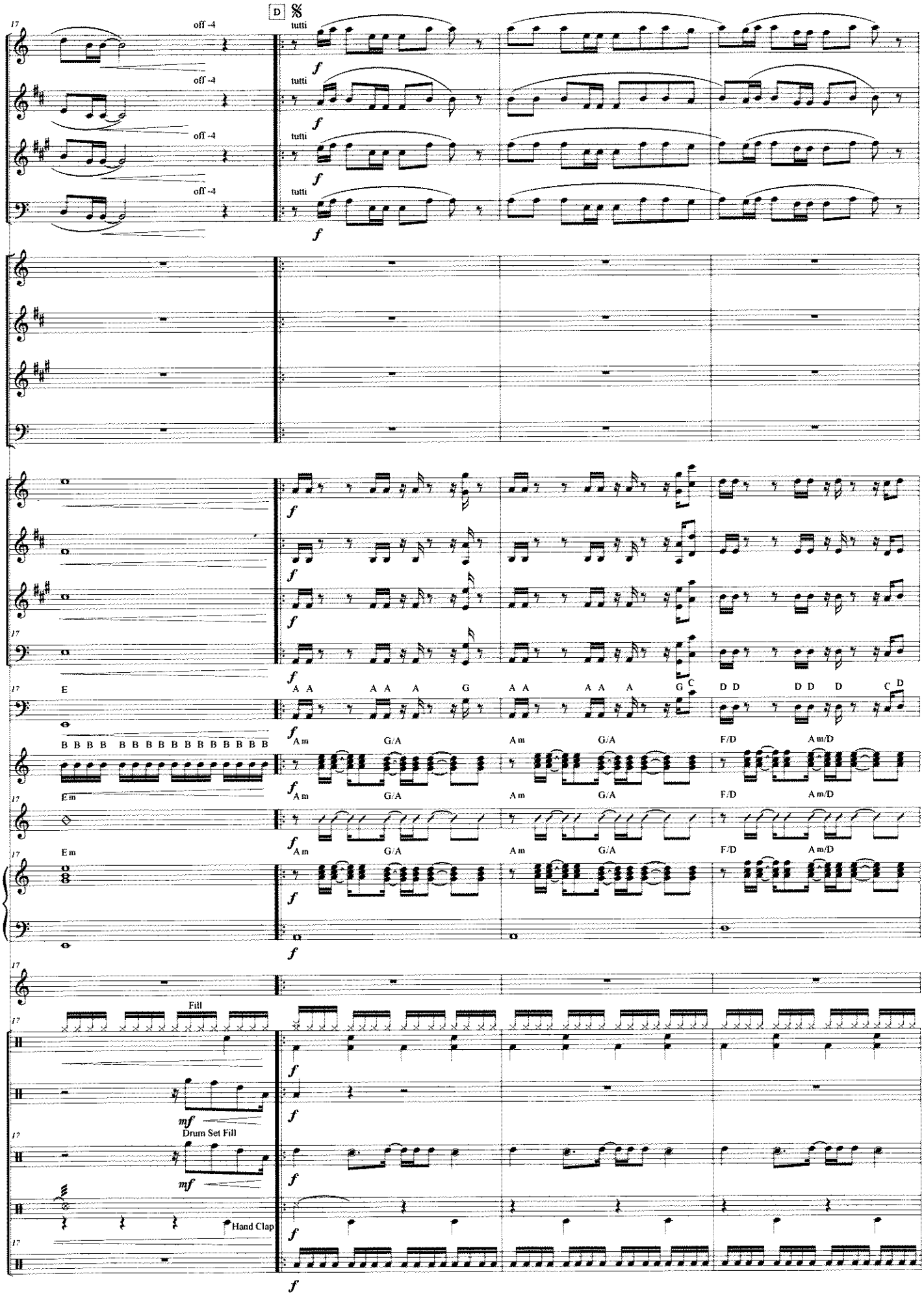
D
M. C
M. B♭
M. Eb
M. (B.C)
off -4
tutti
CM. C
Solo C
CM. Bb
Solo Bb
CM. Eb
Solo Eb
CM. (B.C.)
Solo (B.C.)
BL. C
BL. Bb
BL. Eb
BL (B.C.)
Bass
Gtr.
Chord Chart
Pno.
Strings
Synth
Mal.
D. S.
D. S. Fills
Floor Tom
Hand Drum
Sus. Cymbal
Hand Clap
Shaker
Fill
Drum Set Fill
Hand Clap
E
Em
Am
G/A
F/D
Am/D
C
D

Chained To The Rhythm

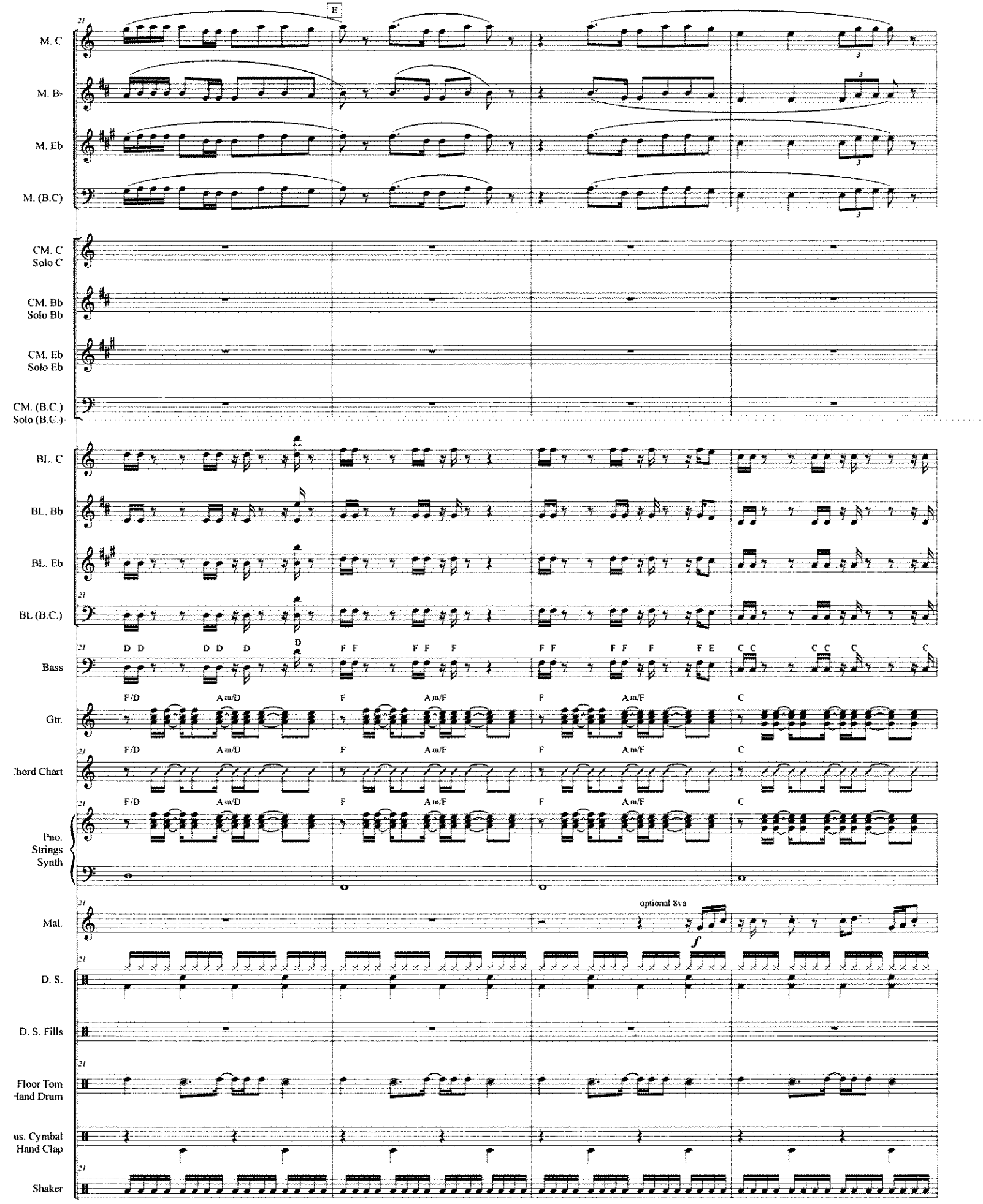

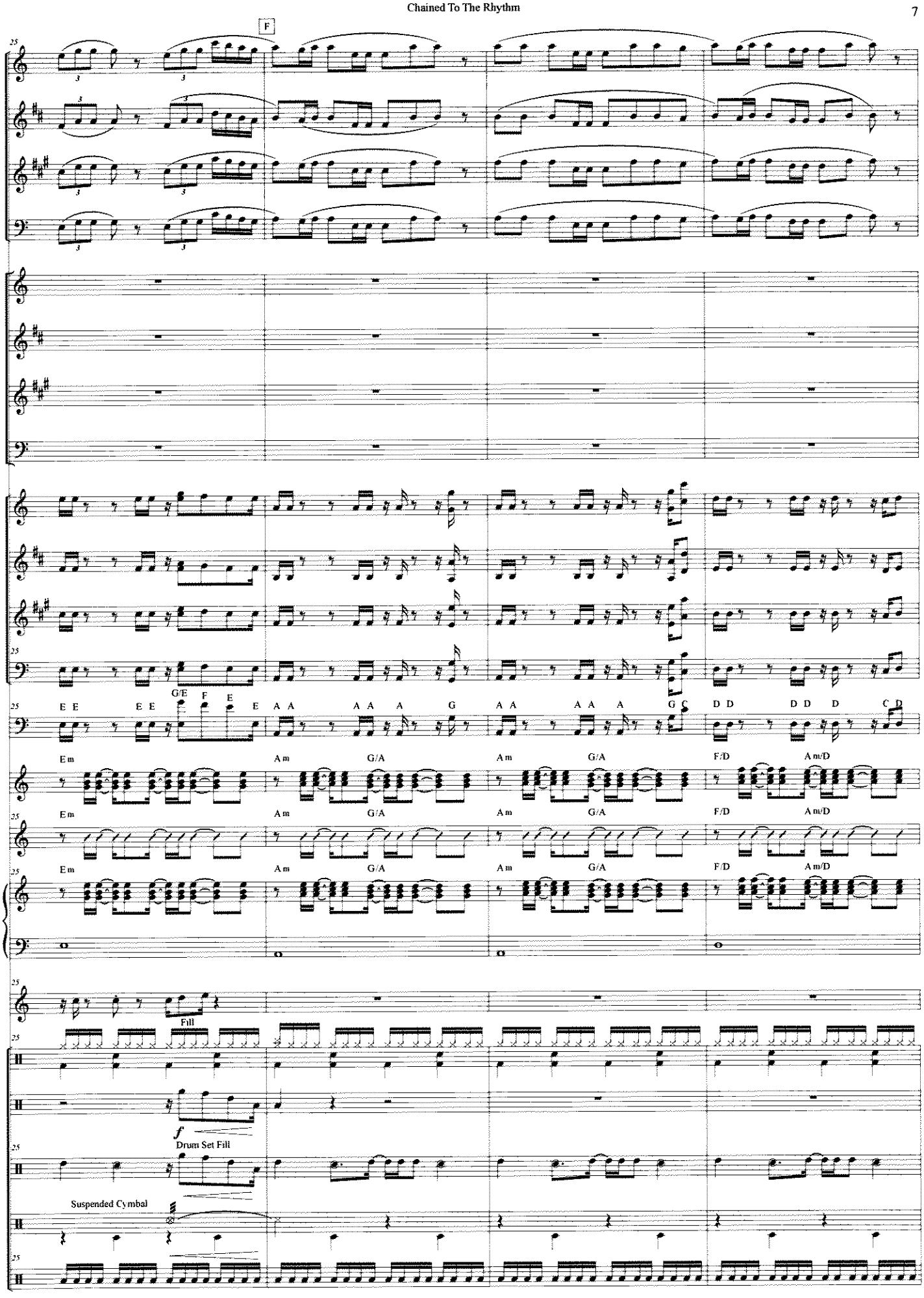
F
M. C
M. B♭
M. Eb
M. (B.C)
CM. C
Solo C
CM. Bb
Solo Bb
CM. Eb
Solo Eb
CM. (B.C.)
Solo (B.C.)
BL. C
BL. Bb
BL. Eb
BL (B.C.)
Bass
Gtr.
Chord Chart
Pno.
Strings
Synth
Mal.
Fill
D. S.
D. S. Fills
Drum Set Fill
Floor Tom
Hand Drum
Suspended Cymbal
Sus. Cymbal
Hand Clap
Shaker
E m
A m
G/A
F/D
A m/D

Chained To The Rhythm

G

M. C

M. B♭

M. Eb

M. (B.C)

CM. C
Solo C

CM. Bb
Solo Bb

CM. Eb
Solo Eb

CM. (B.C.)
Solo (B.C.)

BL. C

BL. Bb

BL. Eb

BL (B.C.)

Bass

D D D D D D F F F F F F F F F F E C C C C C C

Gtr.

F/D A m/D F A m/F F A m/F C

hord Chart

F/D A m/D F A m/F F A m/F C

Pno.
Strings
Synth

Mal.

optional 8va

f

D. S.

D. S. Fills

Floor Tom
Hand Drum

s. Cymbal
Hand Clap

Shaker

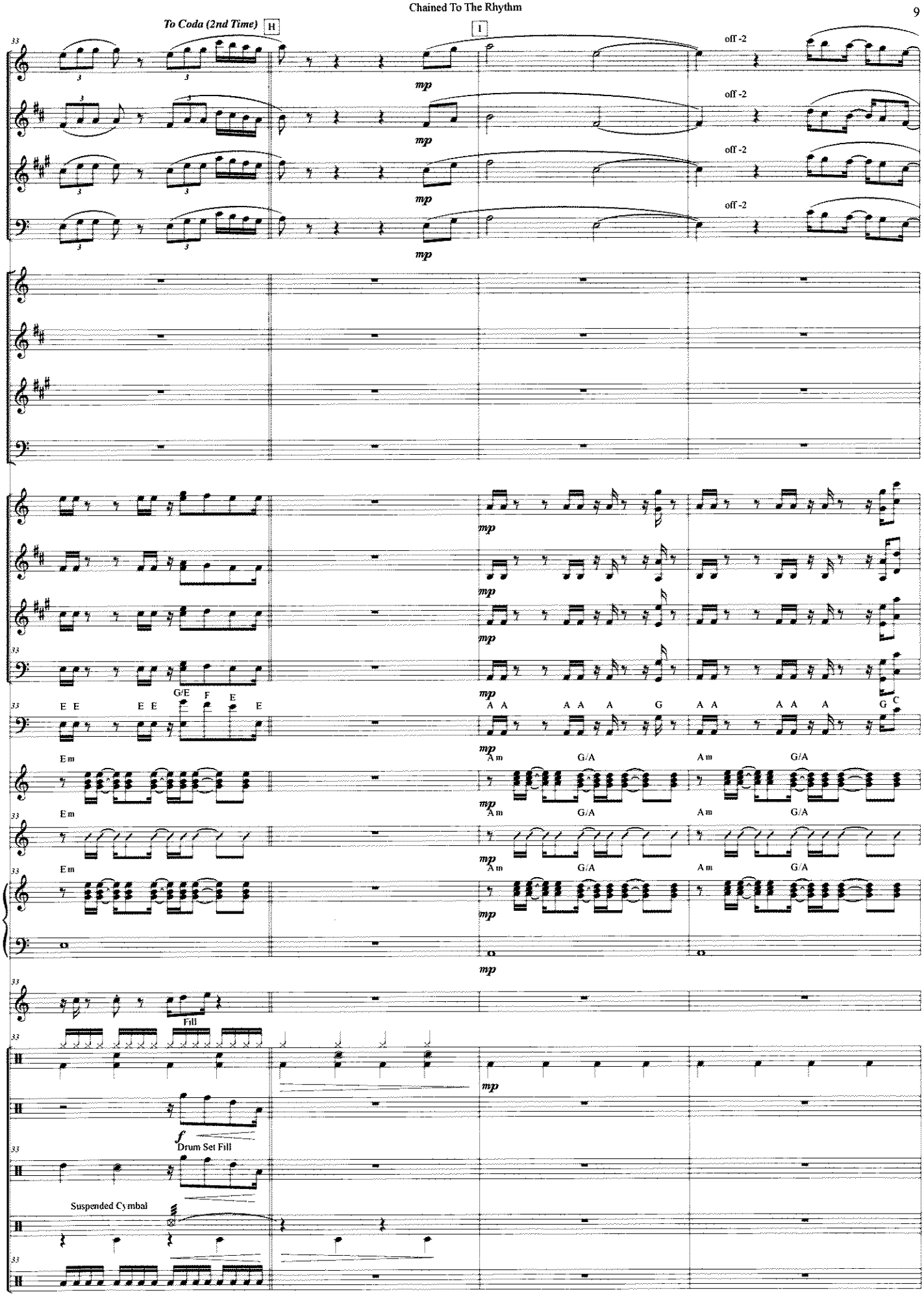
To Coda (2nd Time)
H
I
M. C
M. B♭
M. Eb
M. (B.C)
CM. C Solo C
CM. Bb Solo Bb
CM. Eb Solo Eb
CM. (B.C.) Solo (B.C.)
BL. C
BL. Bb
BL. Eb
BL (B.C.)
Bass
Gtr.
Chord Chart
Pno. Strings Synth
Mal.
D. S.
D. S. Fills
Floor Tom Hand Drum
Sus. Cymbal Hand Clap
Shaker
off -2
mp
Fill
f
Drum Set Fill
Suspended Cymbal
Em
Am
G/A

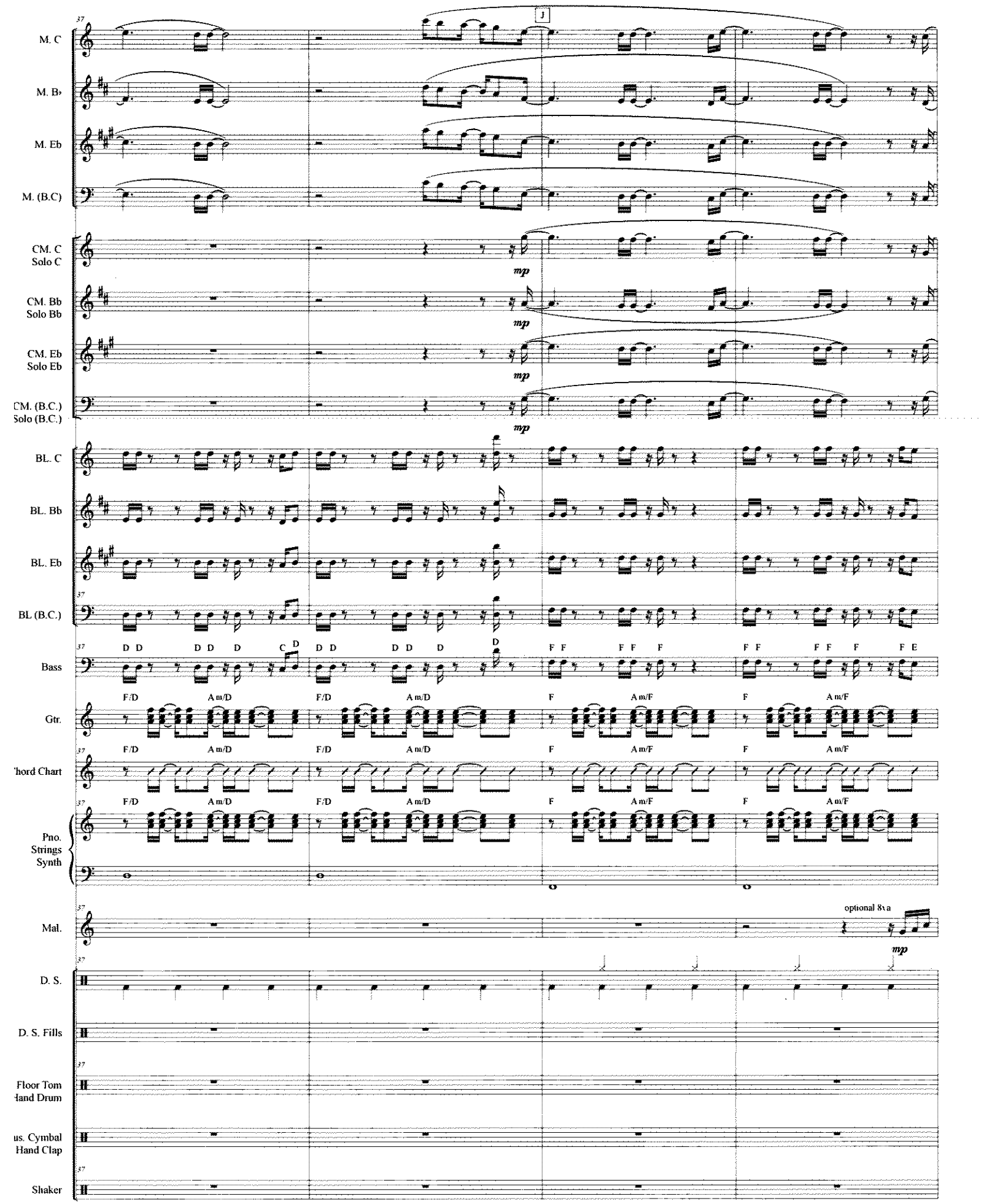
37
J
M. C
M. B♭
M. Eb
M. (B.C)
CM. C
Solo C
CM. Bb
Solo Bb
CM. Eb
Solo Eb
CM. (B.C.)
Solo (B.C.)
mp
BL. C
BL. Bb
BL. Eb
BL (B.C.)
Bass
D D D D D C D D D D D D F F F F F F F F F F E
Gtr.
F/D Am/D F/D Am/D F Am/F F Am/F
Chord Chart
Pno.
Strings
Synth
Mal.
optional 8va
D. S.
D. S. Fills
Floor Tom
Hand Drum
Cymbal
Hand Clap
Shaker

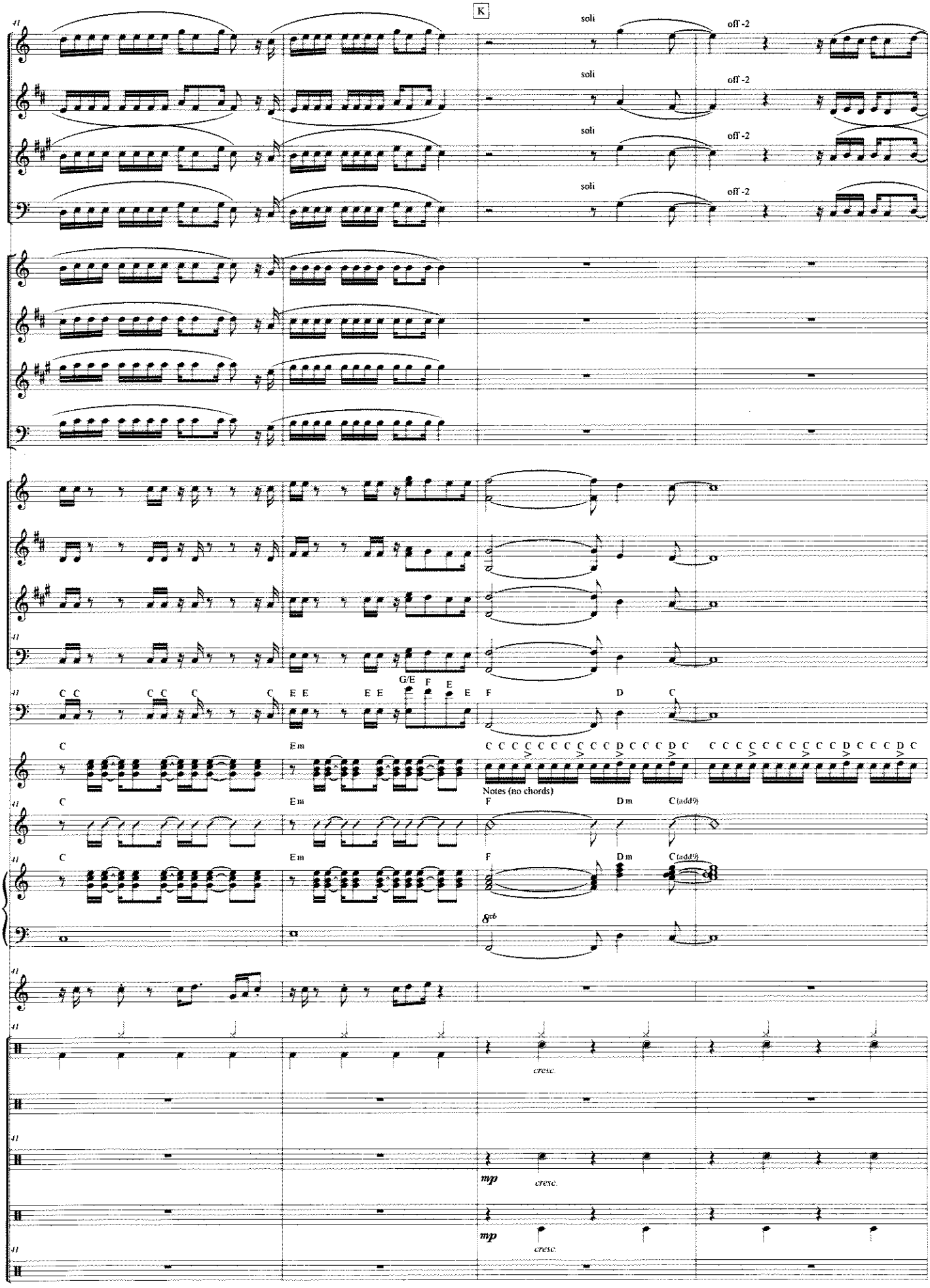
K
soli
off -2
M. C
M. B♭
M. Eb
M. (B.C)
CM. C Solo C
CM. Bb Solo Bb
CM. Eb Solo Eb
CM. (B.C.) Solo (B.C.)
BL. C
BL. Bb
BL. Eb
BL (B.C.)
Bass
Gtr.
Notes (no chords)
Chord Chart
Pno. Strings Synth
Mal.
D. S.
cresc.
D. S. Fills
Floor Tom Hand Drum
mp
Sus. Cymbal Hand Clap
Shaker

D.S.𝄋 al Coda

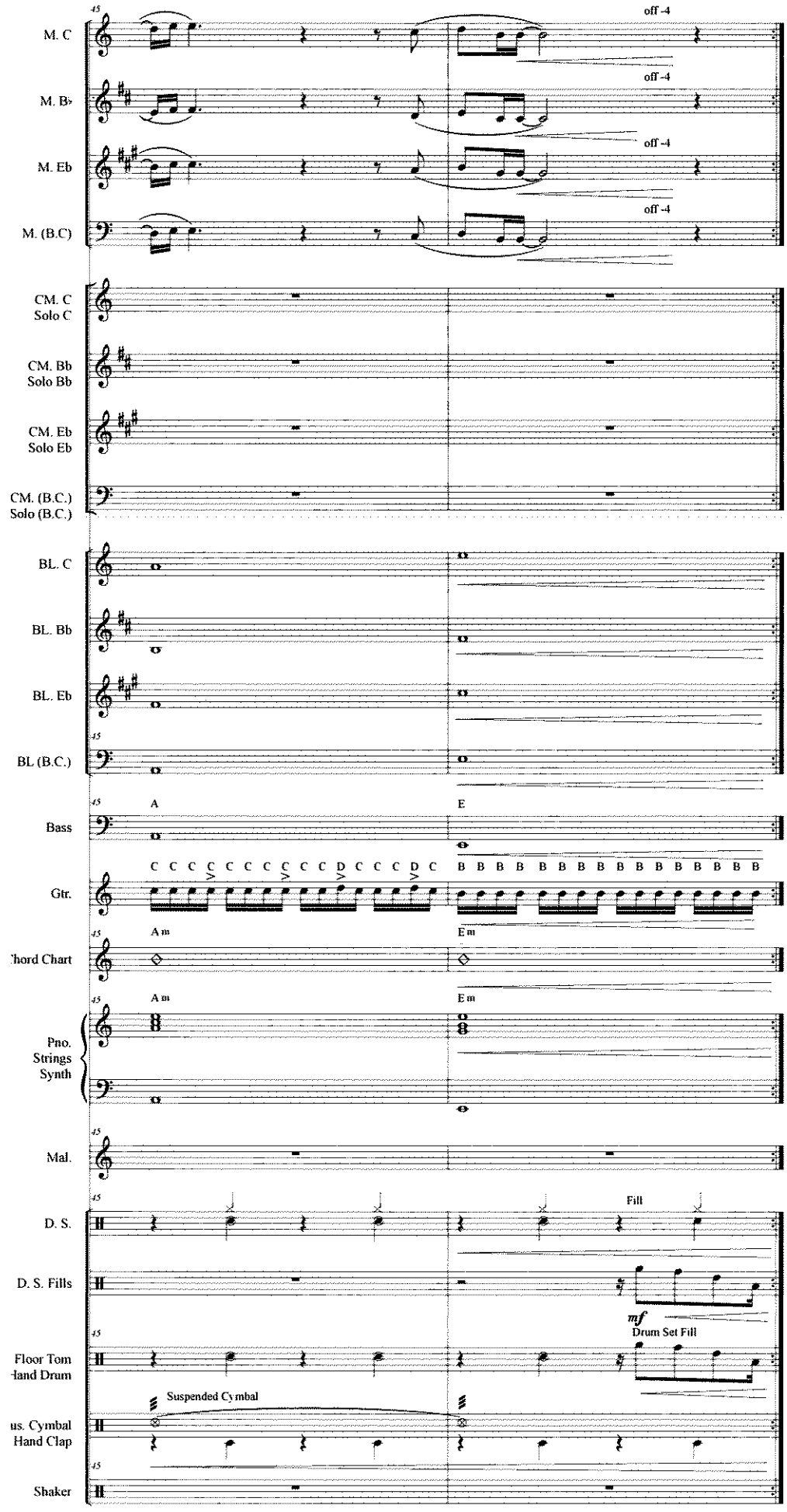
M. C
M. B♭
M. Eb
M. (B.C)
off -4
CM. C
Solo C
CM. Bb
Solo Bb
CM. Eb
Solo Eb
CM. (B.C.)
Solo (B.C.)
BL. C
BL. Bb
BL. Eb
BL (B.C.)
Bass
A
E
Gtr.
C C C C C C C C C C D C C C D C
B B B B B B B B B B B B B B B B
hord Chart
Am
Em
Pno.
Strings
Synth
Mal.
D. S.
Fill
D. S. Fills
mf
Drum Set Fill
Floor Tom
-land Drum
Suspended Cymbal
us. Cymbal
Hand Clap
Shaker

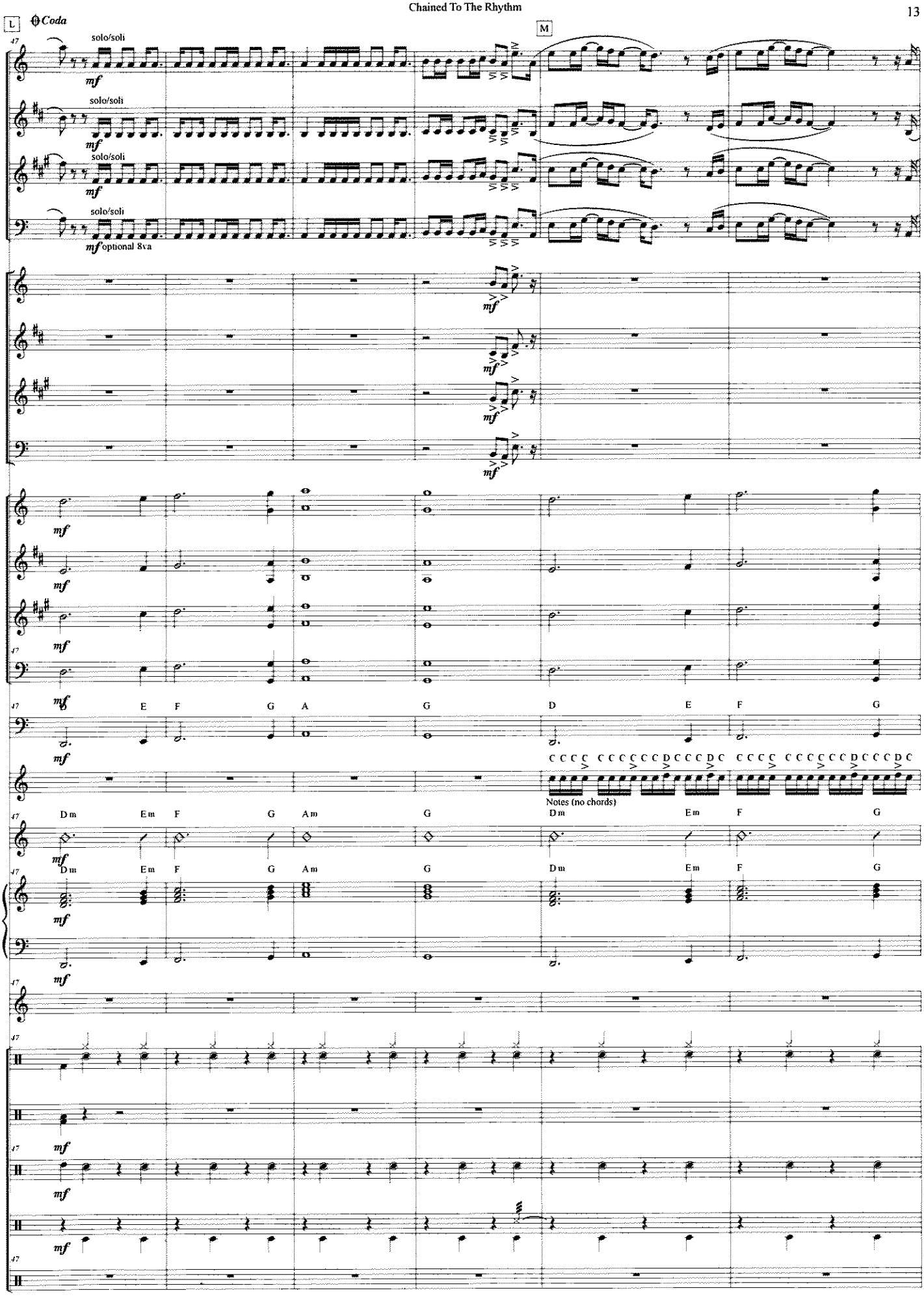
L
Coda
M
47
M. C
M. B♭
M. Eb
M. (B.C)
solo/soli
mf
mf optional 8va
CM. C Solo C
CM. Bb Solo Bb
CM. Eb Solo Eb
CM. (B.C.) Solo (B.C.)
BL. C
BL. Bb
BL. Eb
BL (B.C.)
Bass
E F G A G D E F G
Gtr.
Notes (no chords)
Chord Chart
Dm Em F G Am G Dm Em F G
Pno. Strings Synth
Mal.
D. S.
D. S. Fills
Floor Tom Hand Drum
Sus. Cymbal Hand Clap
Shaker

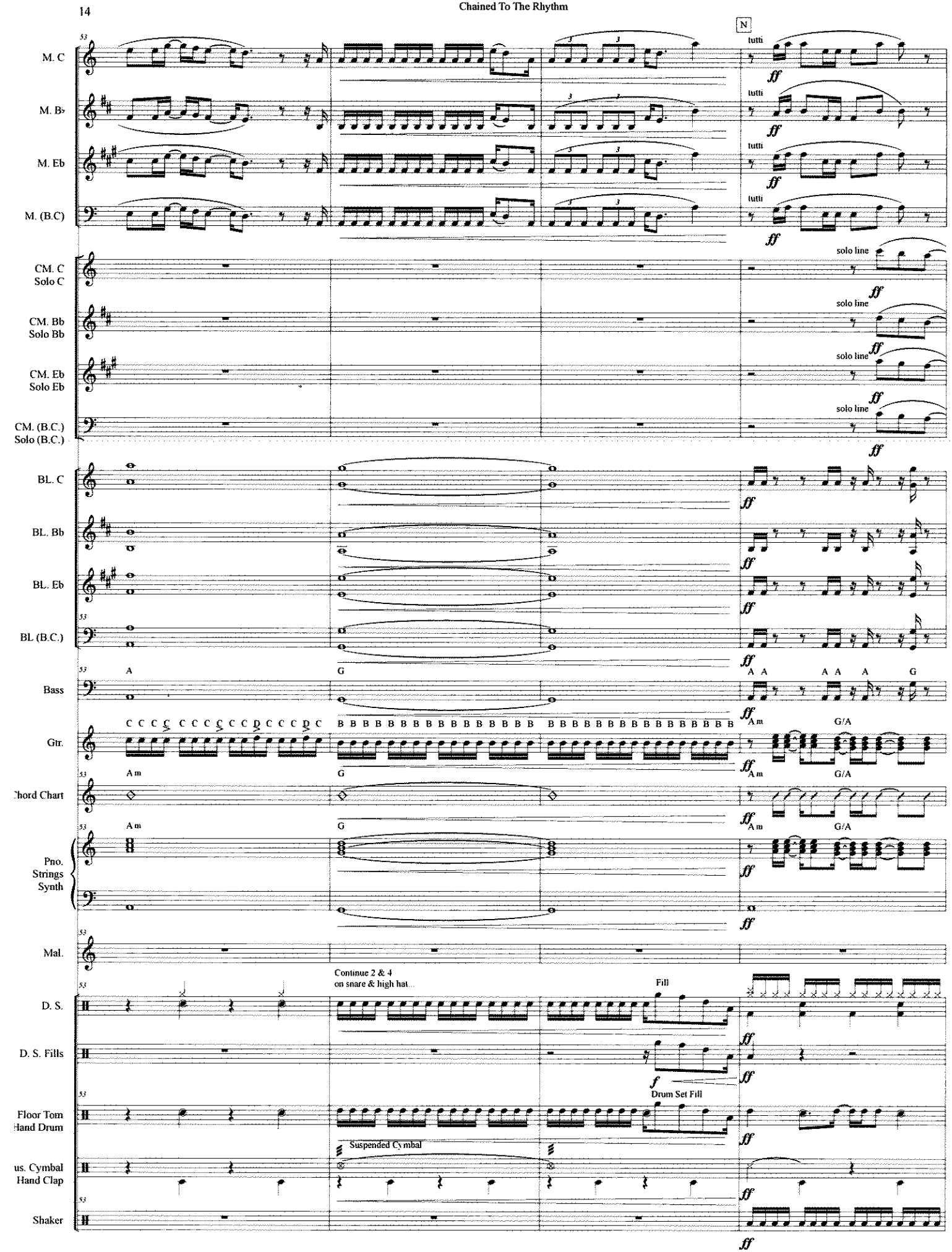
N
M. C
M. B♭
M. Eb
M. (B.C)
tutti
CM. C Solo C
CM. Bb Solo Bb
CM. Eb Solo Eb
CM. (B.C.) Solo (B.C.)
solo line
BL. C
BL. Bb
BL. Eb
BL (B.C.)
Bass
A
G
A A
A A
A
G
Gtr.
C C C C C C C C C C C C C C C C
B B B B B B B B B B B B B B B B B B B B B B B B B B B B B B B B
Am
G/A
Chord Chart
Pno. Strings Synth
Mal.
D. S.
Continue 2 & 4 on snare & high hat...
Fill
D. S. Fills
Drum Set Fill
Floor Tom Hand Drum
Suspended Cymbal
us. Cymbal Hand Clap
Shaker

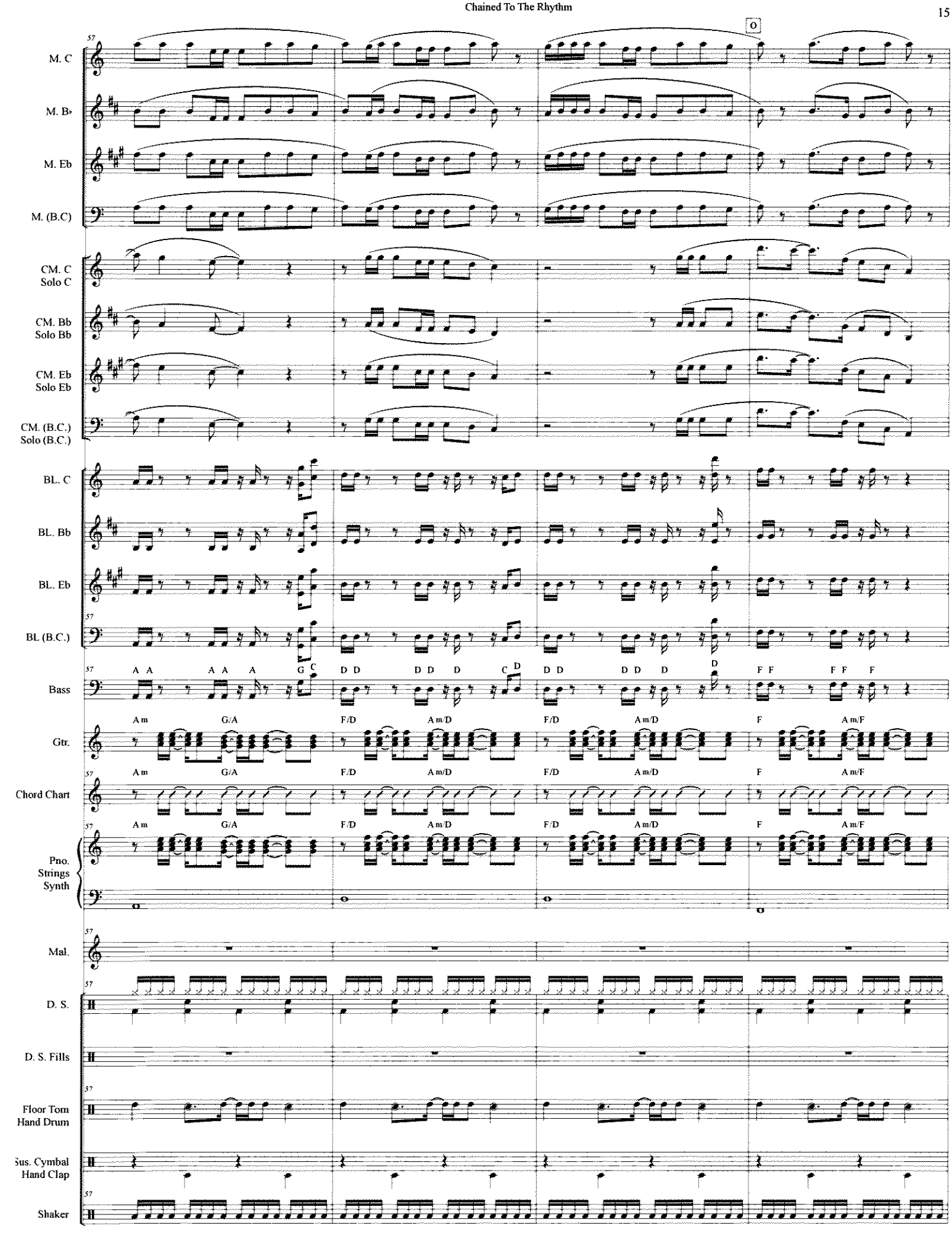
O
M. C
M. B♭
M. Eb
M. (B.C)
CM. C Solo C
CM. Bb Solo Bb
CM. Eb Solo Eb
CM. (B.C.) Solo (B.C.)
BL. C
BL. Bb
BL. Eb
BL (B.C.)
Bass
Gtr.
Chord Chart
Pno. Strings Synth
Mal.
D. S.
D. S. Fills
Floor Tom Hand Drum
Sus. Cymbal Hand Clap
Shaker
A m
G/A
F/D
A m/D
F
A m/F

Chained To The Rhythm

P Top Notes Melody
Bottom Harmony

M. C
M. B♭
M. Eb
M. (B.C)
CM. C
Solo C
CM. Bb
Solo Bb
CM. Eb
Solo Eb
CM. (B.C.)
Solo (B.C.)
BL. C
BL. Bb
BL. Eb
BL (B.C.)
Bass
Gtr.
Chord Chart
Pno.
Strings
Synth
Mal.
D. S.
D. S. Fills
Floor Tom
Hand Drum
us. Cymbal
Hand Clap
Shaker

F F F F F F E C C C C C C E E E E G/E F E E A A A A A G

F Am/F C Em Am G/A

ff Drum Set Fill

Suspended Cymbal

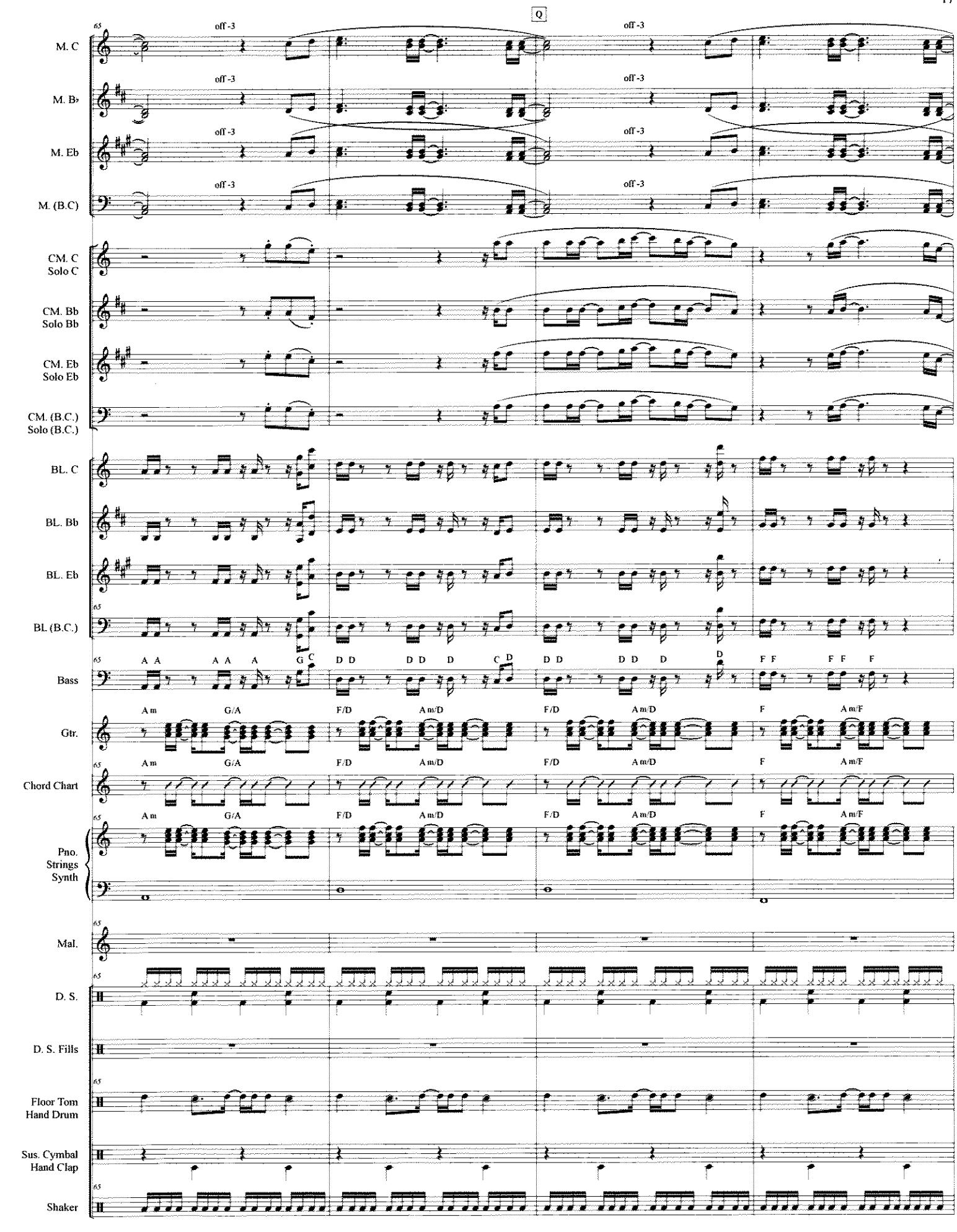
Q
M. C
M. B♭
M. Eb
M. (B.C)
off -3
CM. C
Solo C
CM. Bb
Solo Bb
CM. Eb
Solo Eb
CM. (B.C.)
Solo (B.C.)
BL. C
BL. Bb
BL. Eb
BL. (B.C.)
Bass
A A
G C
D D
C D
F F
Gtr.
Chord Chart
Am
G/A
F/D
Am/D
F
Am/F
Pno.
Strings
Synth
Mal.
D. S.
D. S. Fills
Floor Tom
Hand Drum
Sus. Cymbal
Hand Clap
Shaker

Chained To The Rhythm

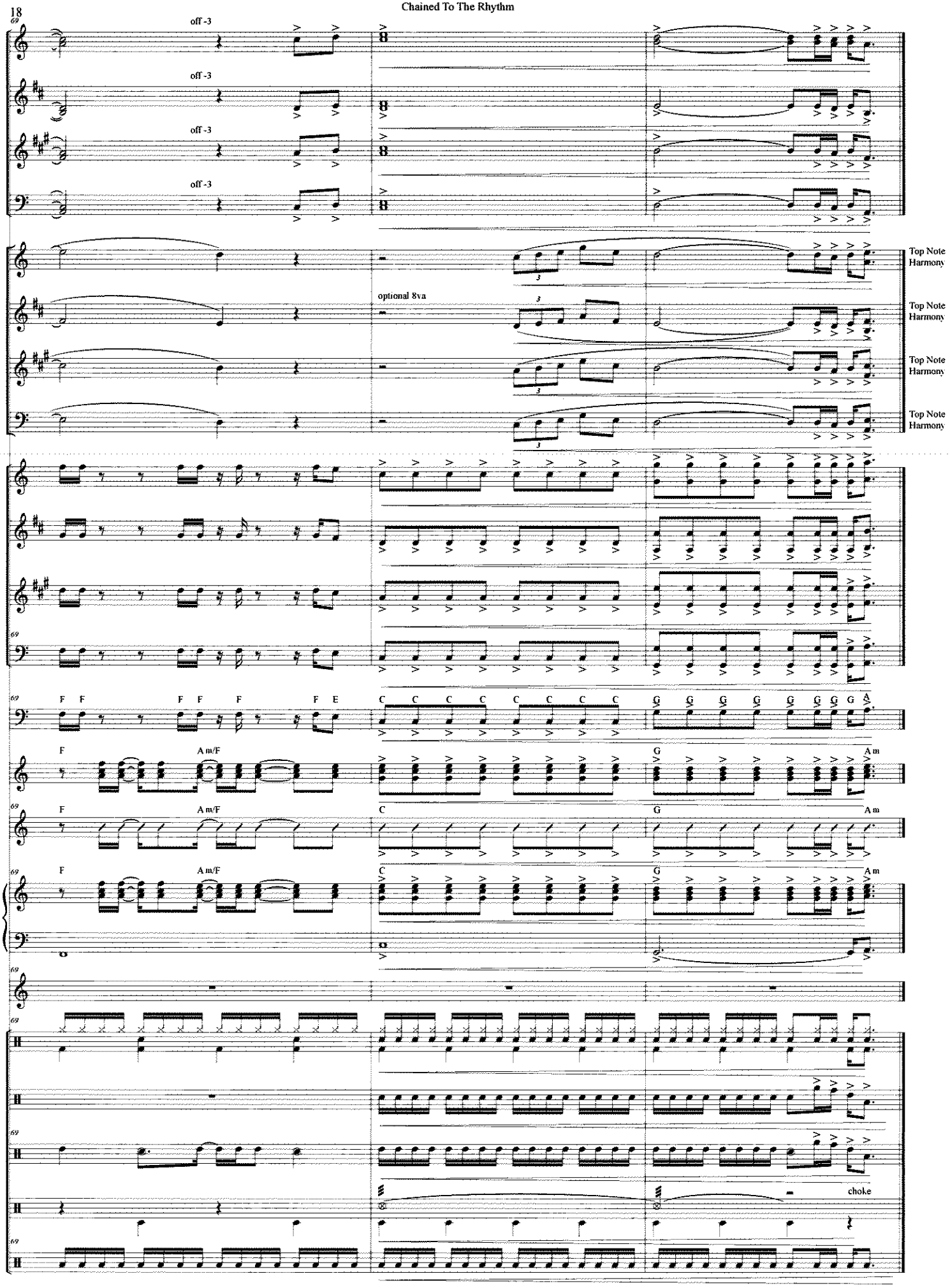

C

CHAMELEON

(MED. FUNK)

– HERBIE HANCOCK / PAUL JACKSON / HARVEY MASON / BENNIE MAUPIN

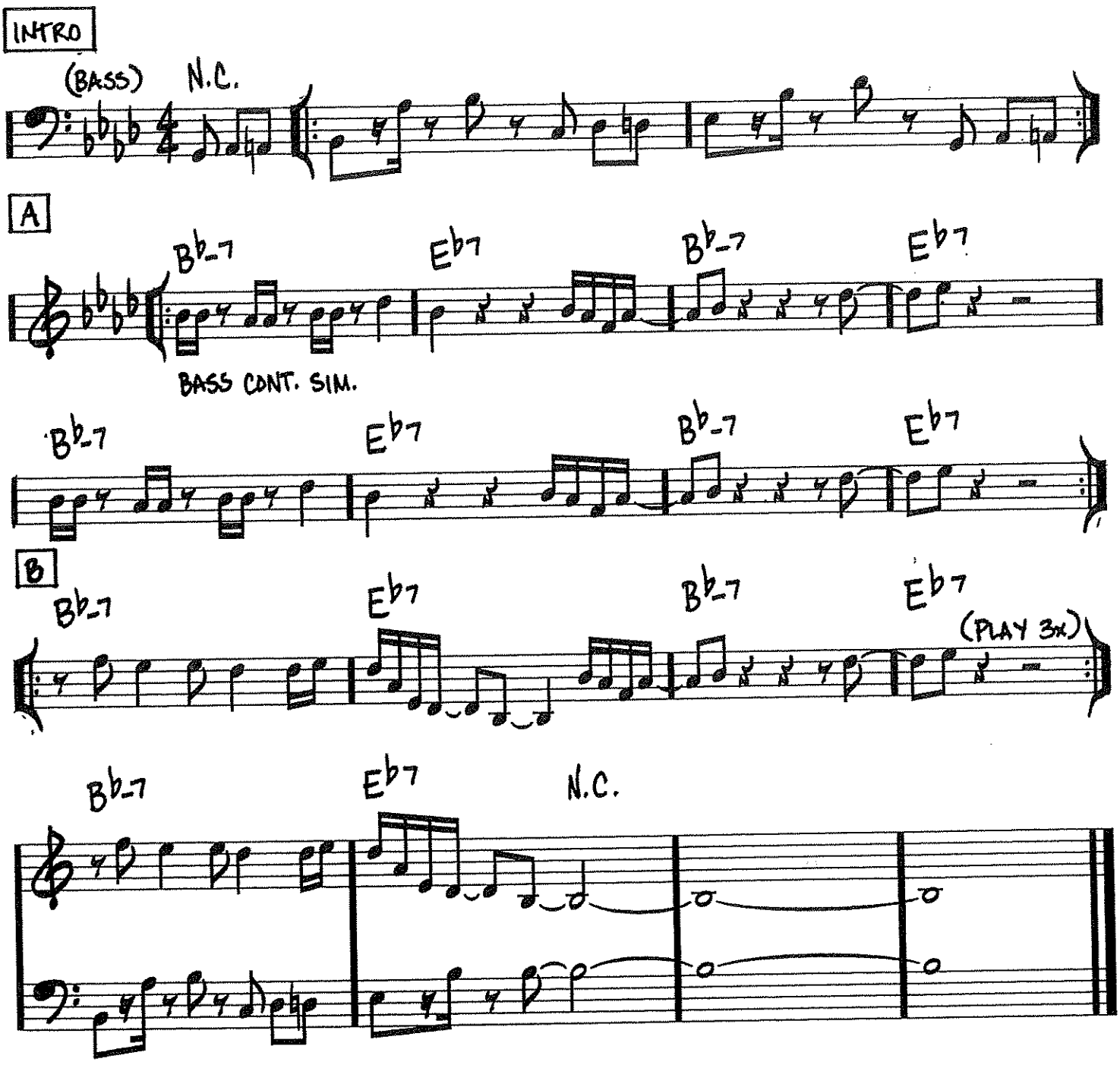

Copyright © 1973 (Renewed) by Hancock Music (BMI)

CHAMELEON

(MED. FUNK)

- HERBIE HANCOCK/
PAUL JACKSON/
HARVEY MASON/BENNIE MAUPIN

Eb Part

INTRO

(BASS) N.C.

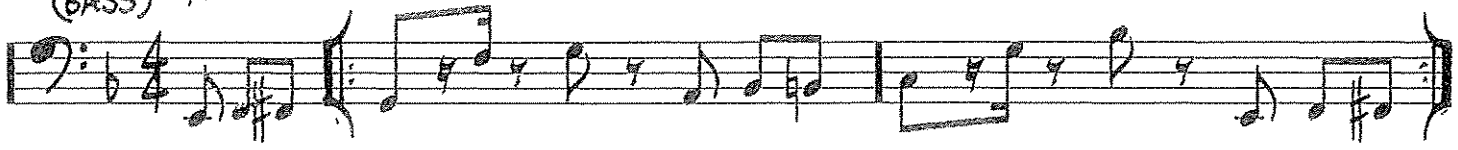

A

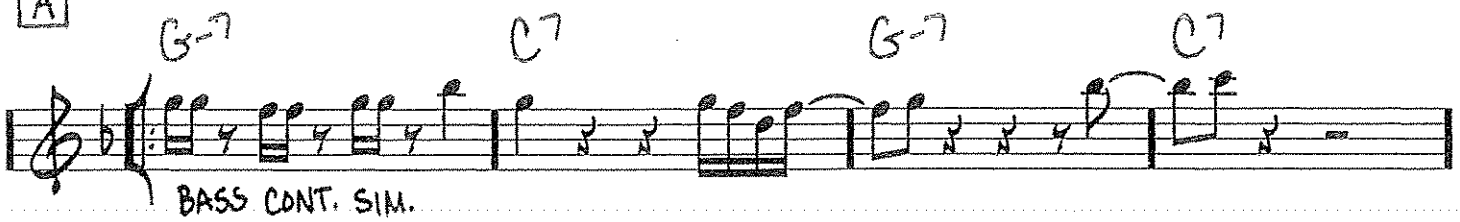

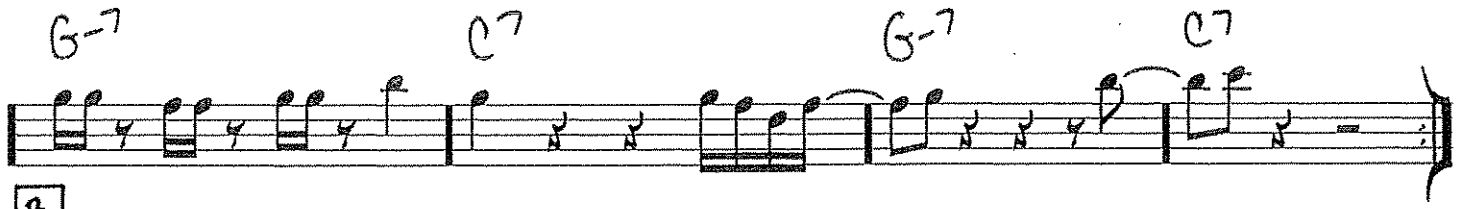

B

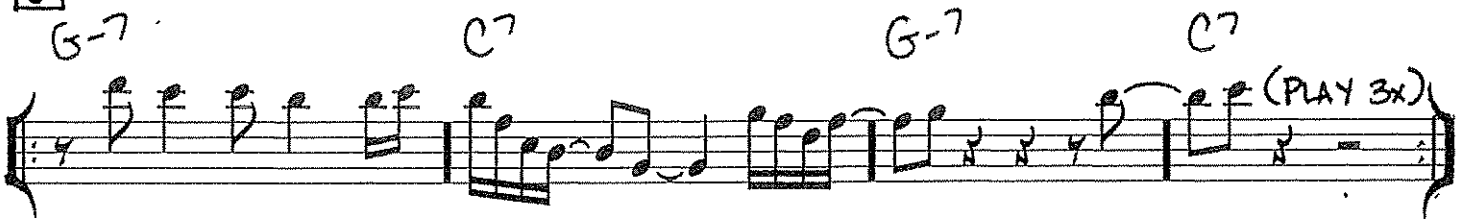

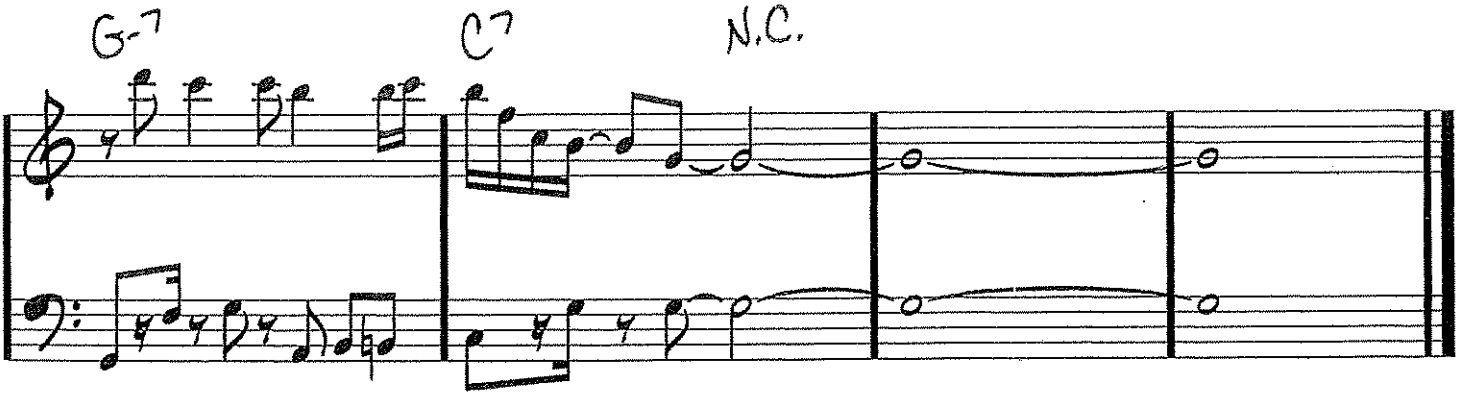

Copyright © 1973 (Renewed) by Hancock Music (BMI)

Bb

CHAMELEON

79

– HERBIE HANCOCK / PAUL JACKSON / HARVEY MASON / BENNIE MAUPIN

(MED. FUNK)

INTRO

(BASS) N.C.

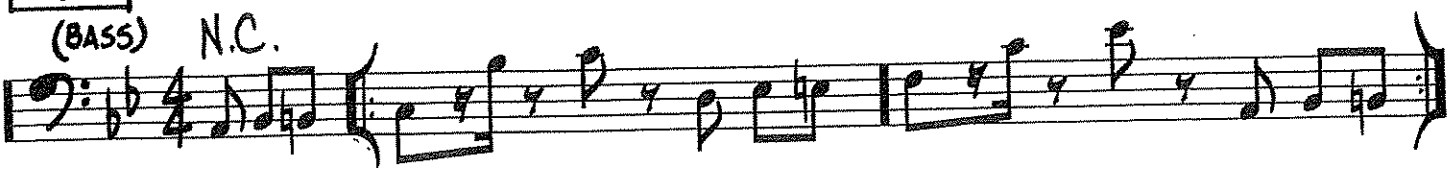

A

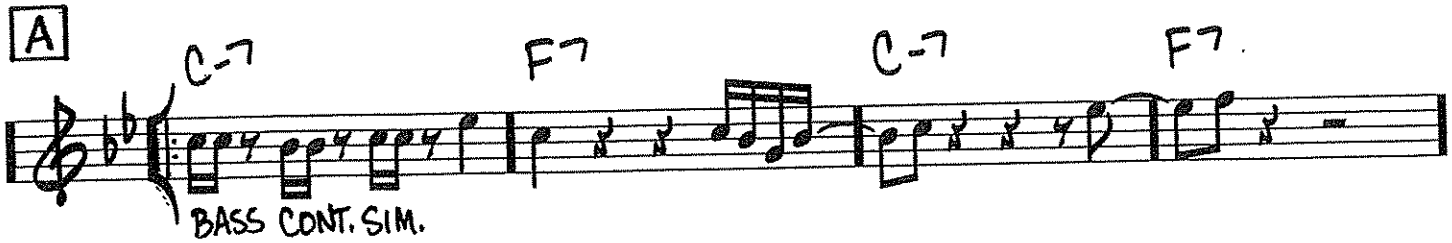

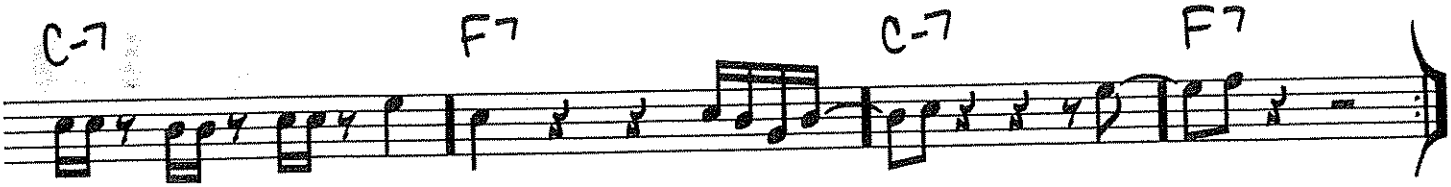

B

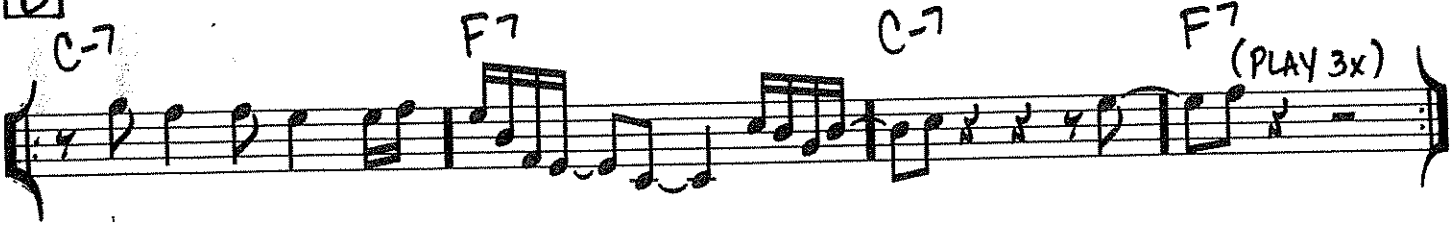

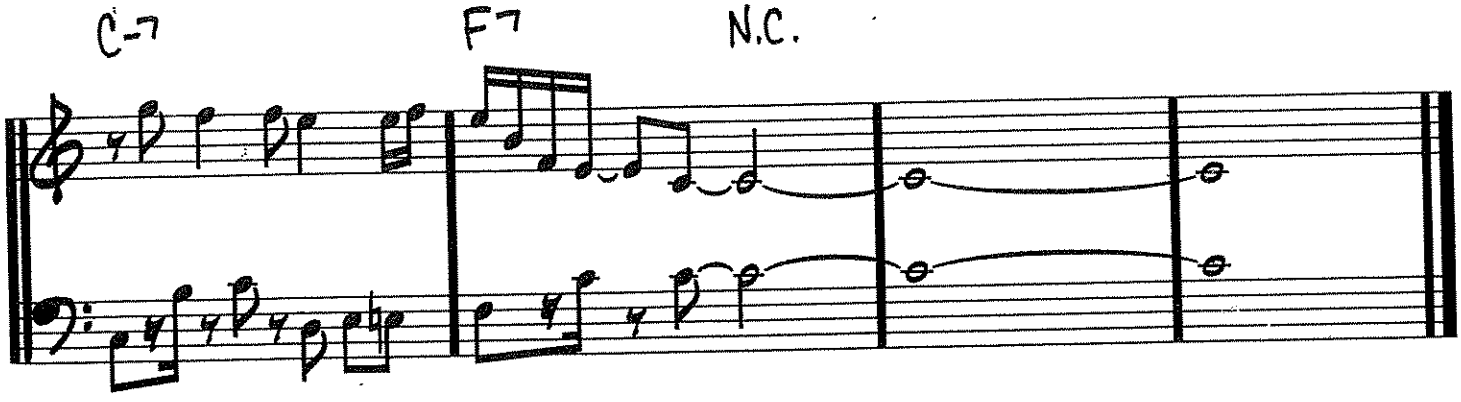

Copyright © 1973 (Renewed) by Hancock Music (BMI)

7: Bass clef

CHAMELEON

(MED. FUNK)

- HERBIE HANCOCK/
PAUL JACKSON/
HARVEY MASON/BENNIE MAUPIN

INTRO

(BASS) N.C.

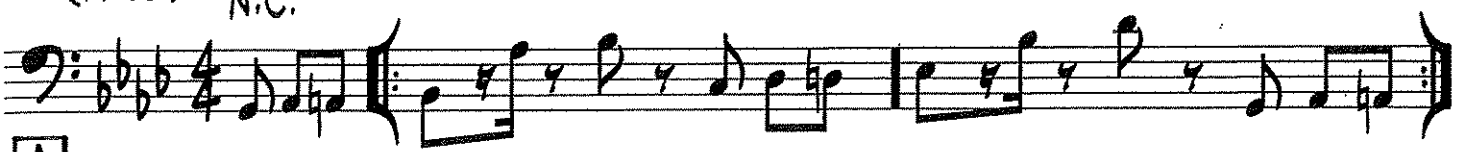

A

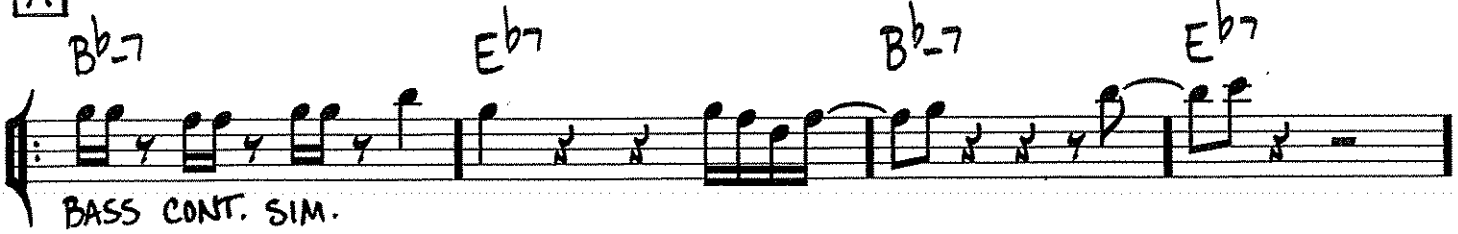

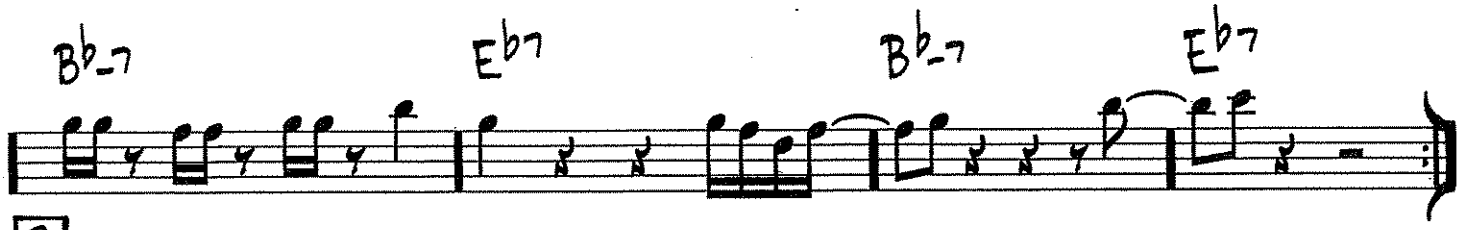

B

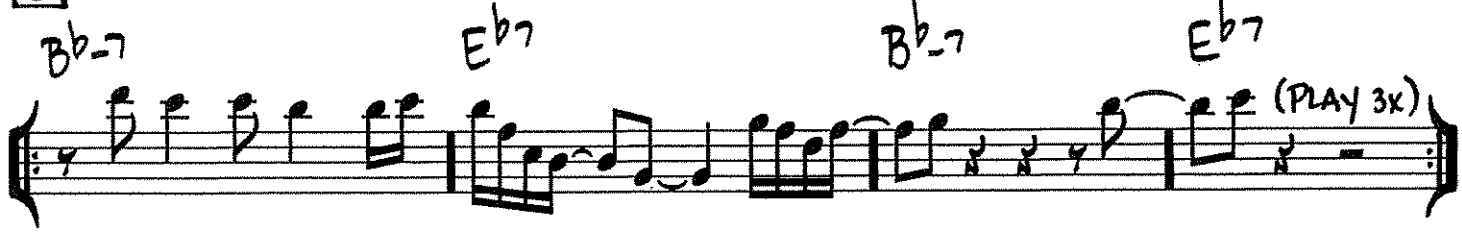

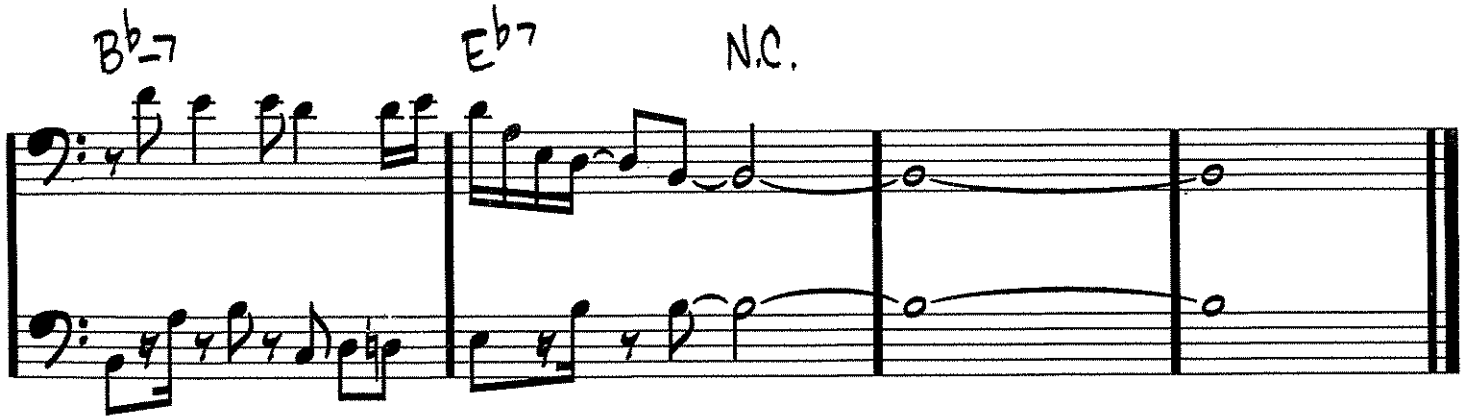

Copyright © 1973 (Renewed) by Hancock Music (BMI)

Chameleon Bass Line

Score

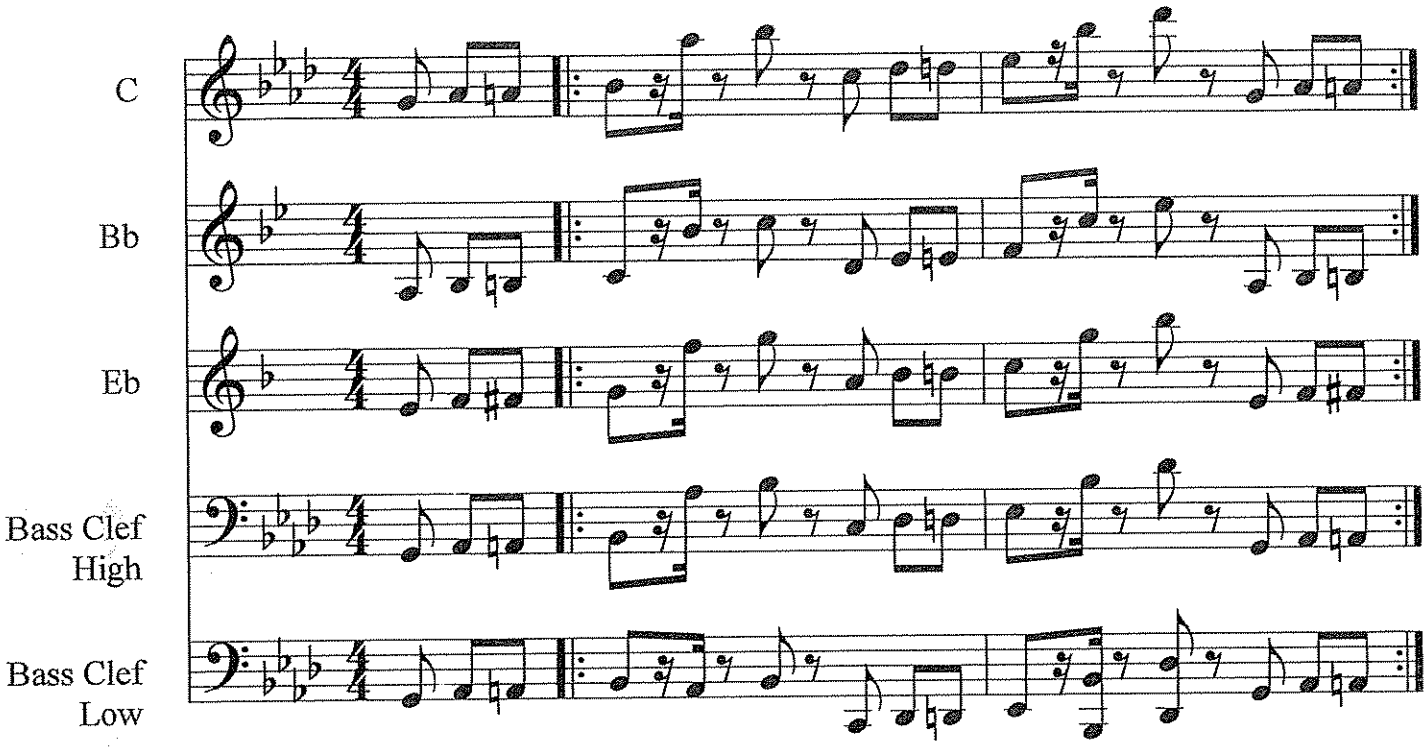

©

Cheer # 1

arr. Bernice

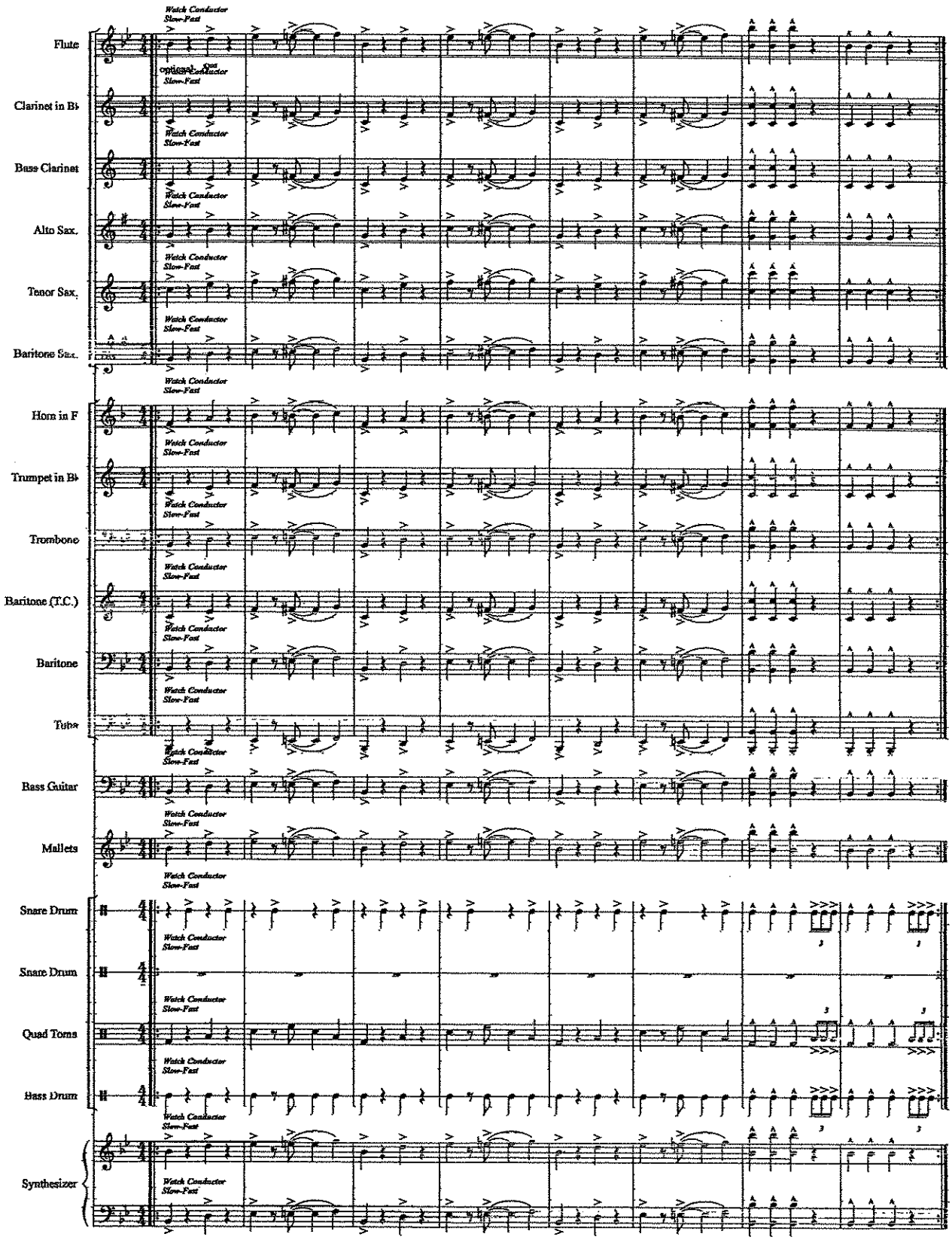

Eye Of The Tiger

For Zanetti

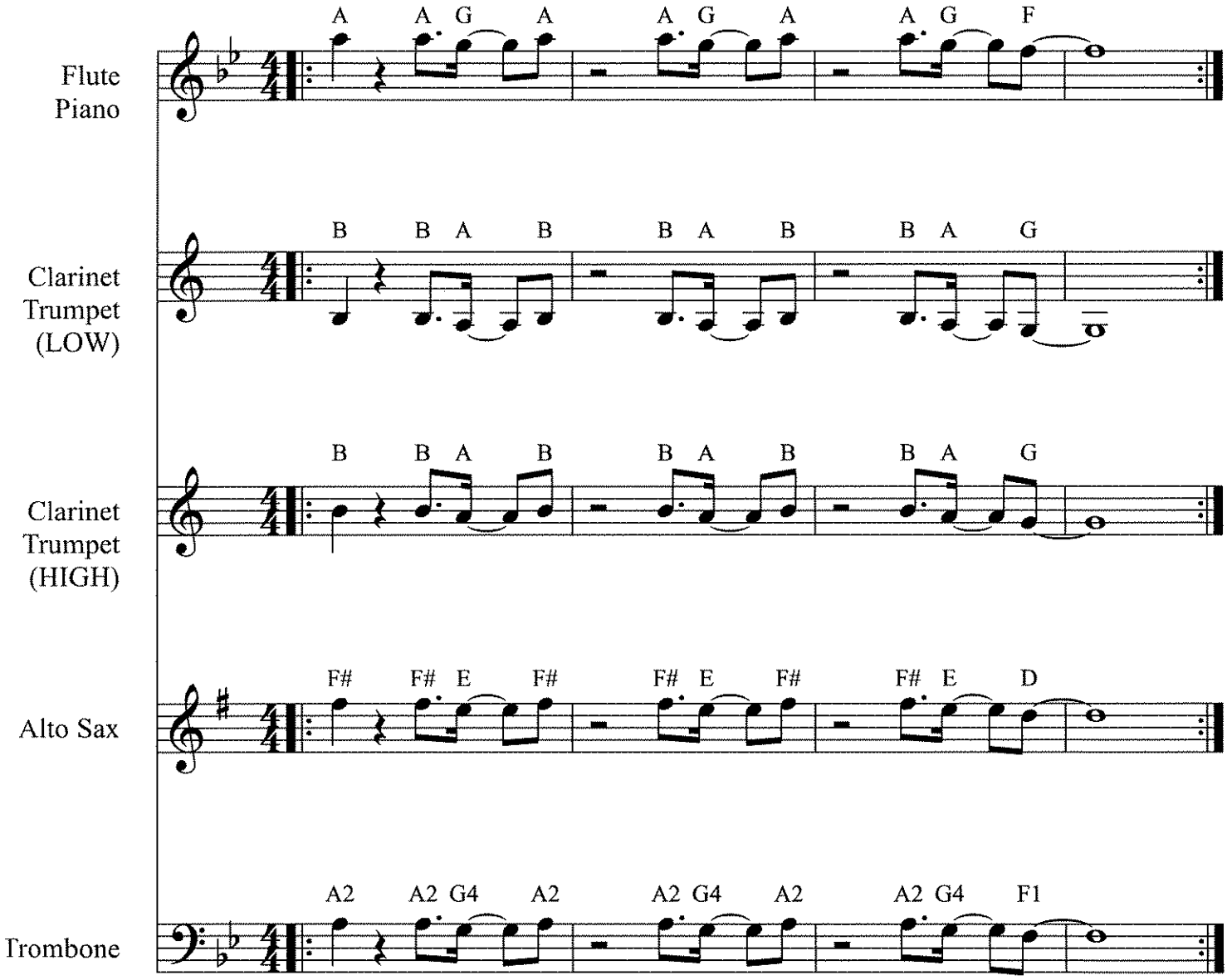

Piano: Am G F

Bass Line: A - - - - - - - - - - - - F- - - G

FEELING GOOD ROAD MAP

1) INSTRUMENTAL SOLO (optional)

2) VOCAL SOLO

3) HIT 4X

4) RHYTHM SECTION 2X (soft *p*)

5) FAST OPENING 2X (soft *p*) - "Birds Flying High" Small Group

6) RHYTHM SECTION 2X (soft *p*)

7) SOLO SECTION (optional)

8) HORN LICK 2X

9) RHYTHM SECTION 2X WITH BUILD UP

10) NASTY LICK 2X (loud *f*) – Piano hold notes

11) BACKGROUNDS (loud *f*)

    -Low Brass play HIT (optional)

    -POP LAST NOTE (on beat 1)

12) "And I'm Feeling Good" Ending (soft *p*)

Feeling Good

(NASTY LICK - Bb Minor)

Swing Time

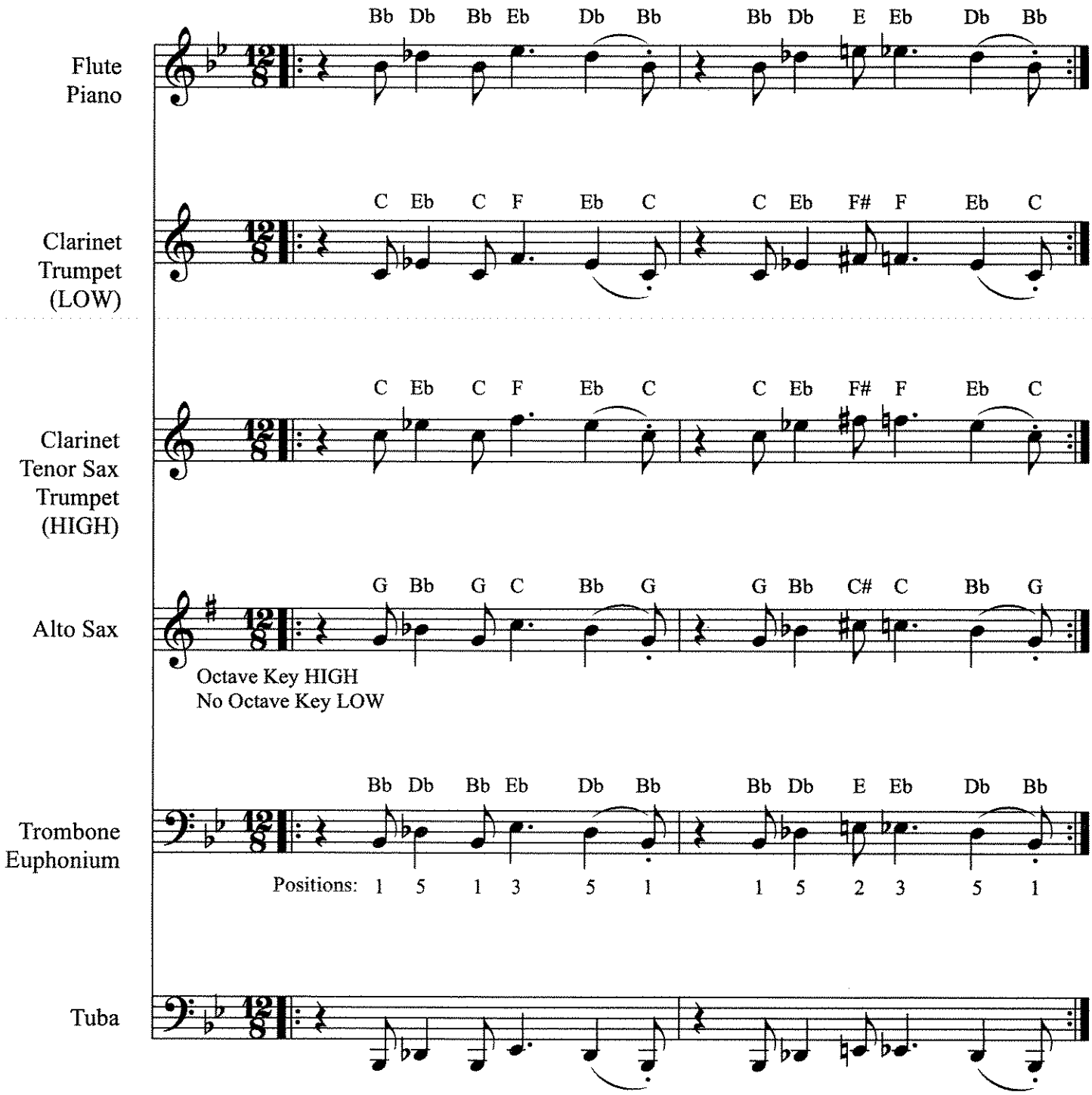

Piano: Bbm (2 Beats Hold)

Bass Line Lick: Bb Ab Gb F (2 Beats Hold)

Feeling Good

(Bb Minor)

Swing Time

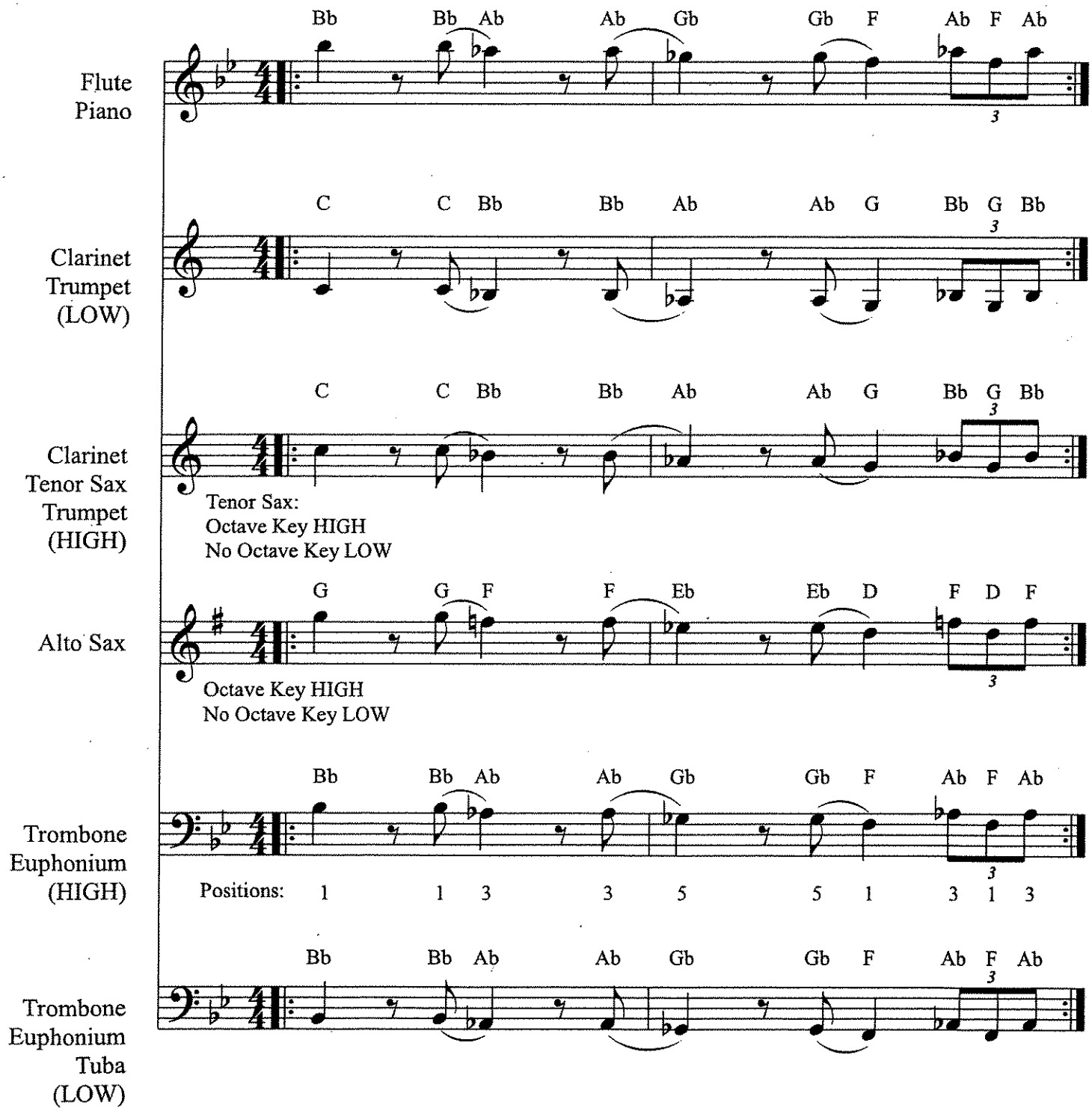

Piano: Bbm (8th note triplets)

Bass Line Lick: Bb Ab Gb F (Ab F Ab)

Feeling Good

Swing Time

(HORN LICK+)

NOTE 8 ON CUE
BEAT 4

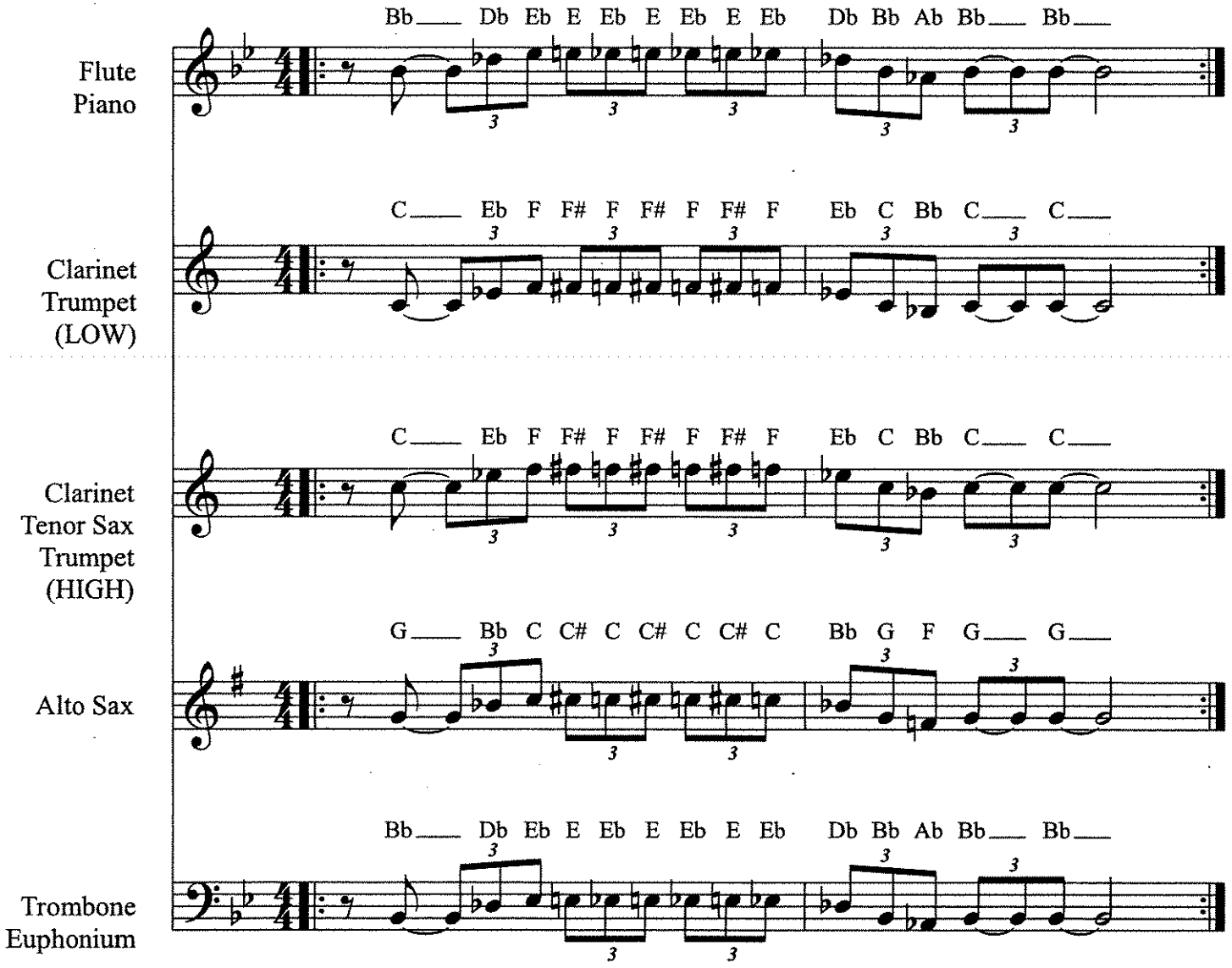

Horn Lick:
1-b3-4-b5-4-b5-4-b5-4-b3-1-b7(low)-1-1

Opening "And I'm Feeling Good":
1-1-4-b3-1----1

1 & b3 Background Harmony Hits

Flute & Piano

Feeling Good

from The Roar of the Greasepaint - The Smell of the Crowd

Words and Music by Leslie Bricusse & Anthony Newley

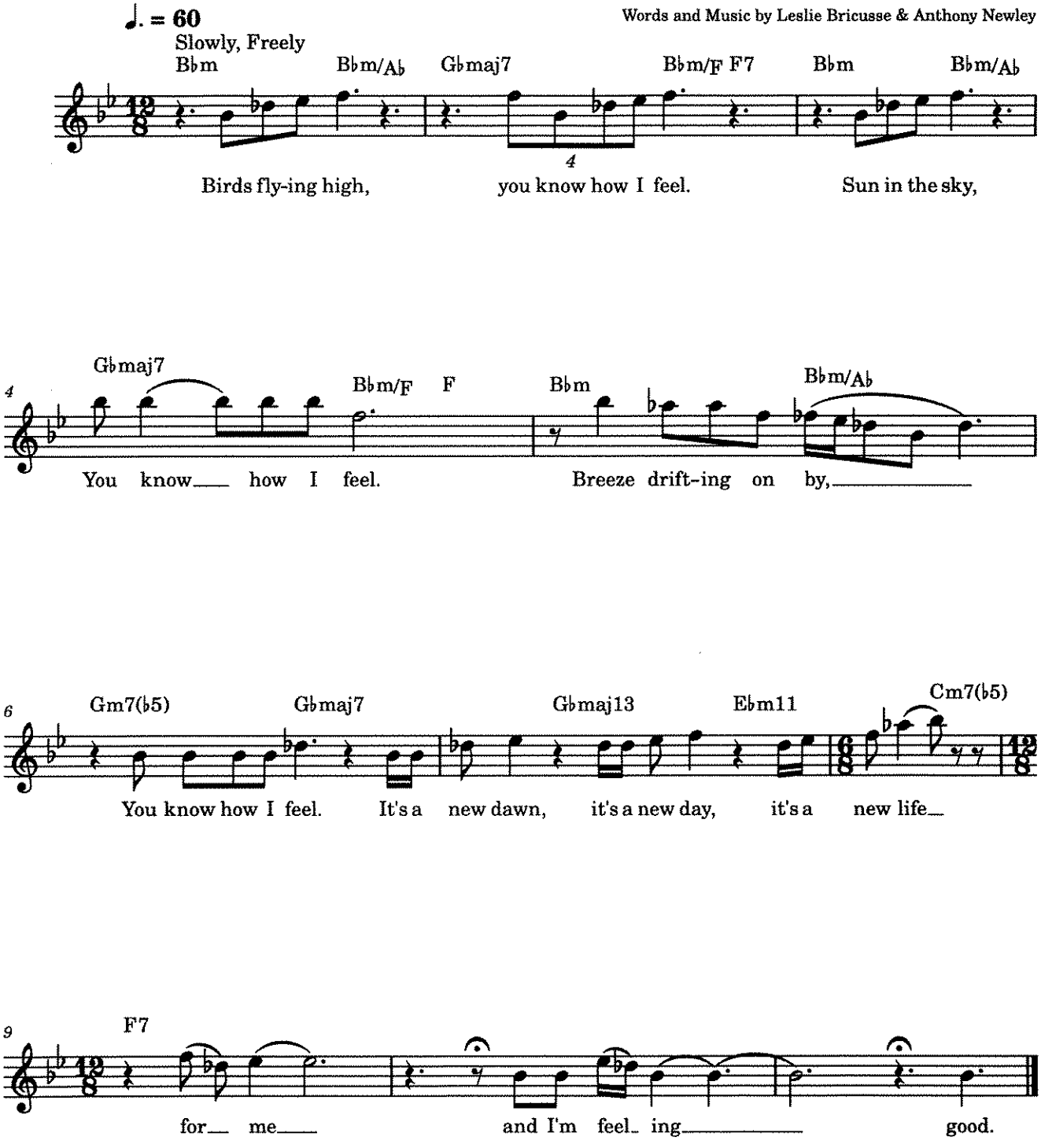

Clarinet
Trumpet
(LOW)

Feeling Good

from The Roar of the Greasepaint - The Smell of the Crowd

Words and Music by Leslie Bricusse & Anthony Newley

♩. = 60
Slowly, Freely

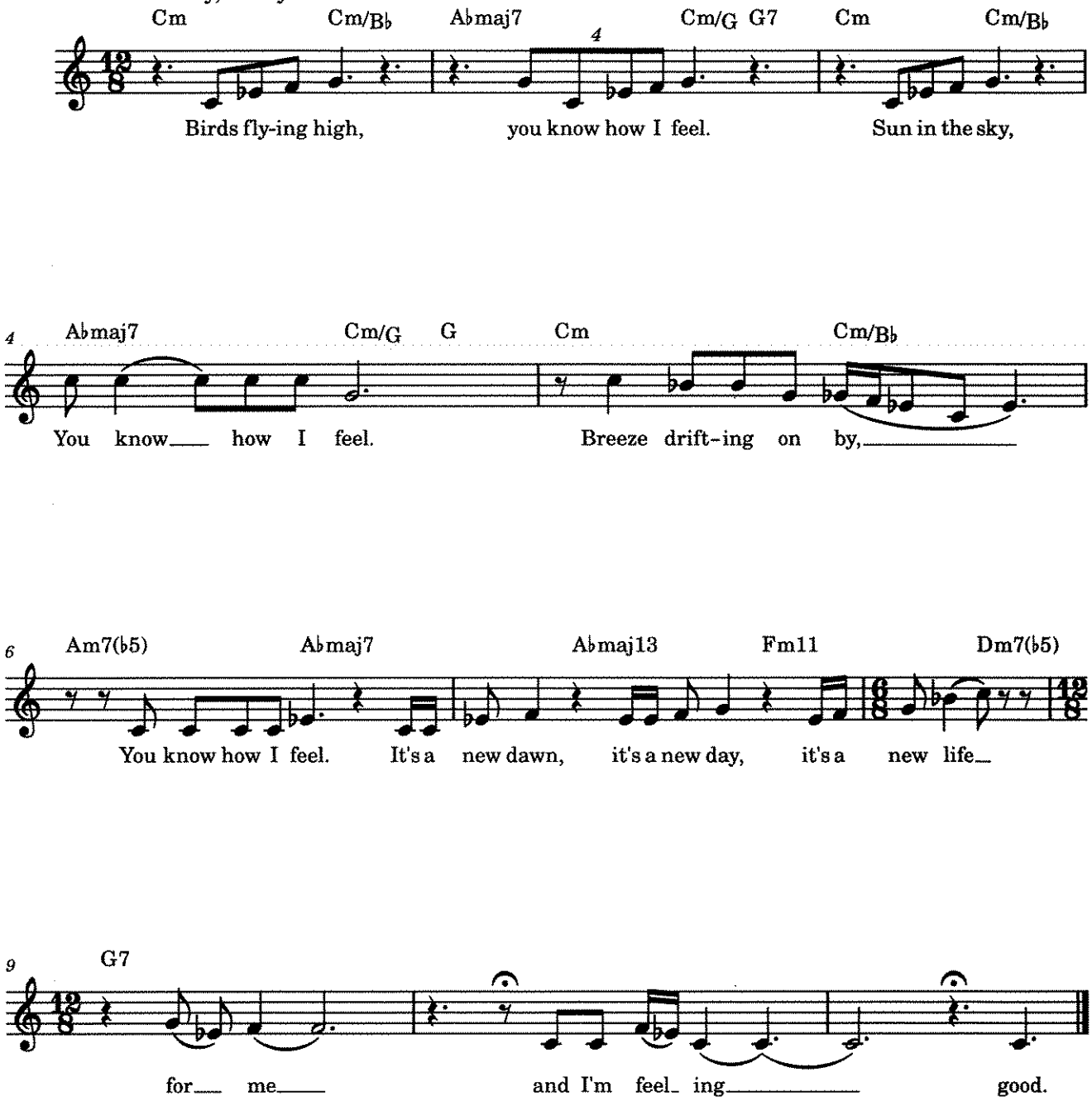

Alto Saxophone

Feeling Good

from The Roar of the Greasepaint - The Smell of the Crowd

Words and Music by Leslie Bricusse & Anthony Newley

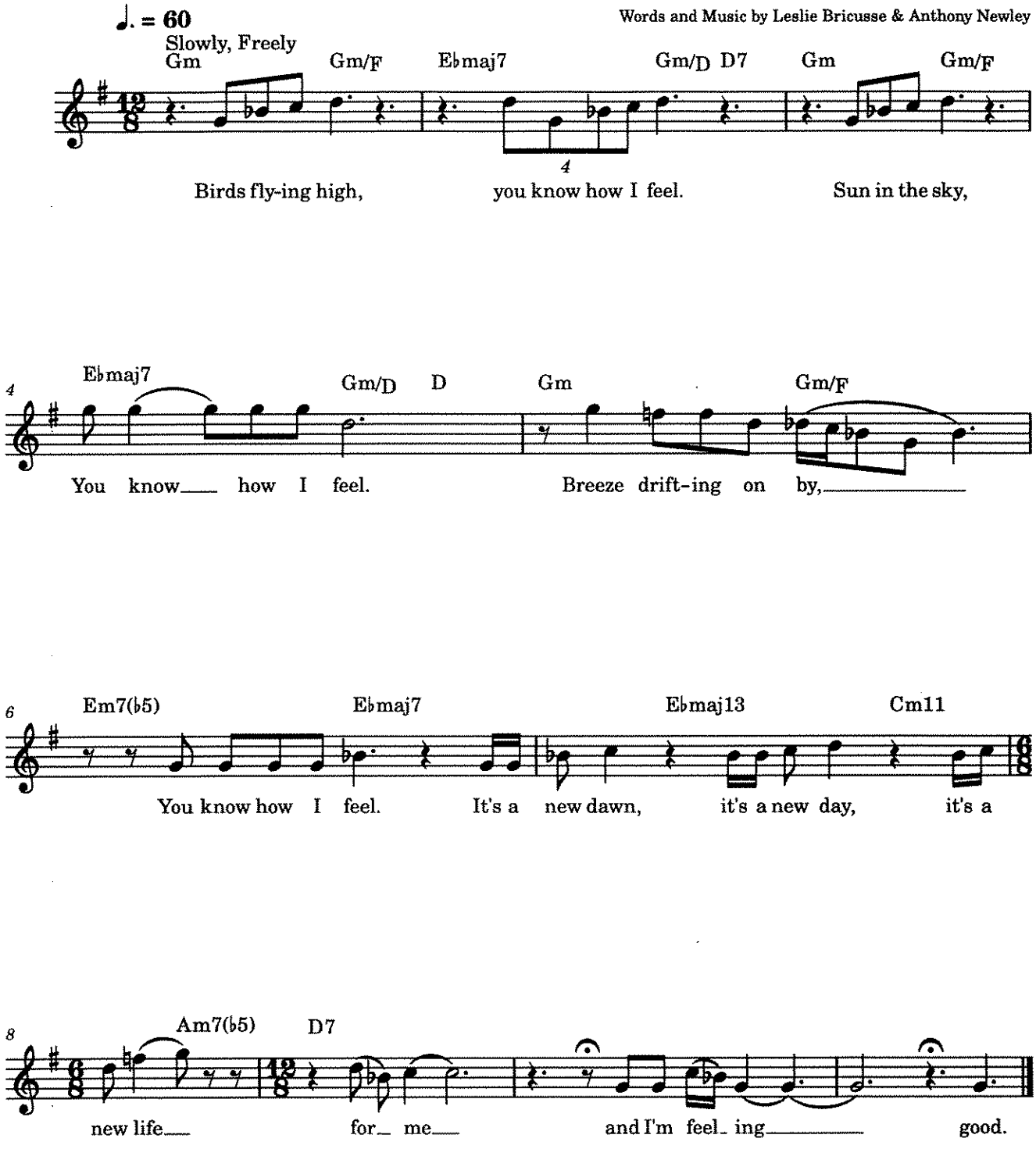

Trombone
Euphonium

Feeling Good

from The Roar of the Greasepaint - The Smell of the Crowd

Words and Music by Leslie Bricusse & Anthony Newley

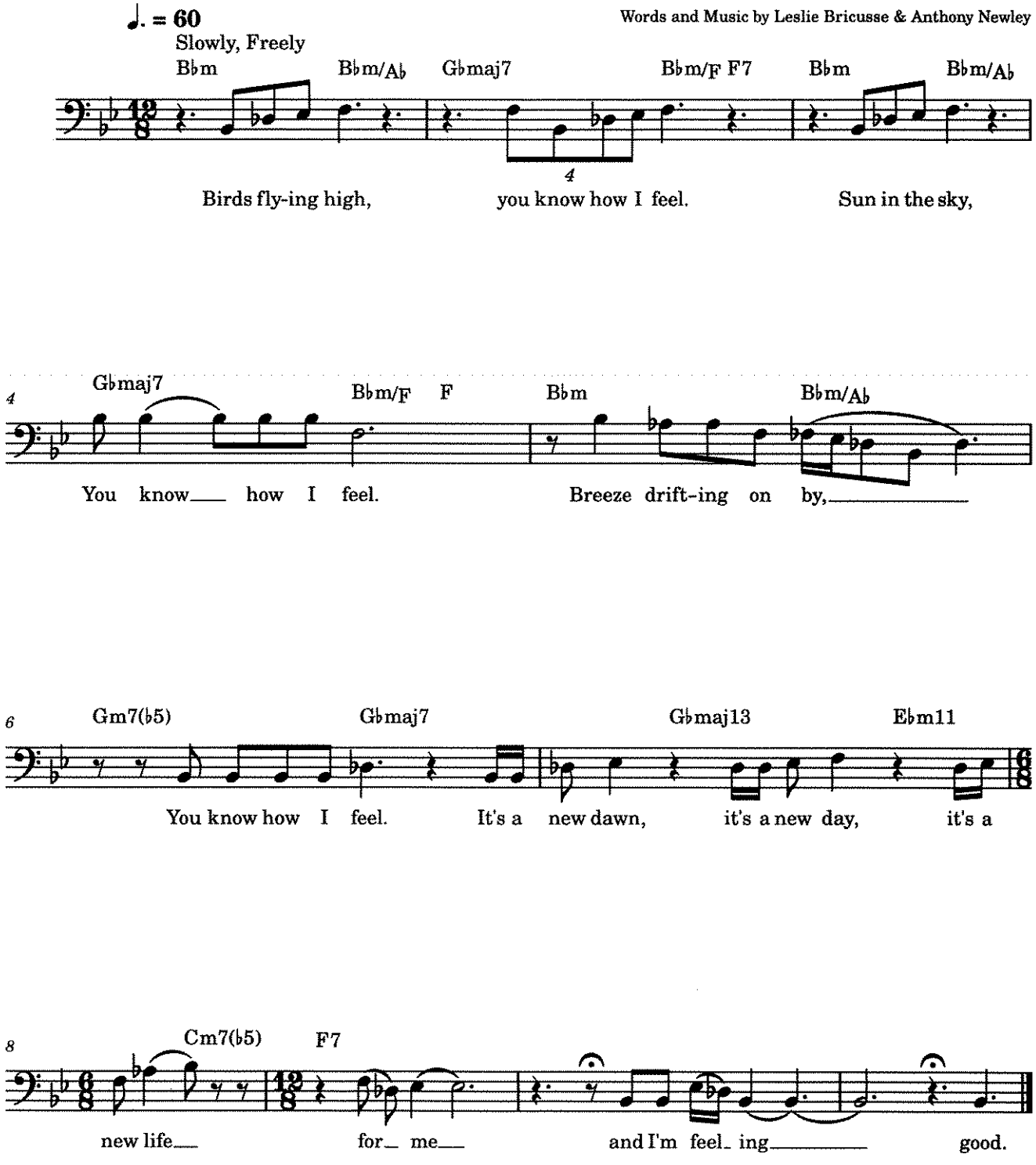

~~Clarinet~~
Tenor Sax
~~Trumpet~~
(HIGH)

Feeling Good

from The Roar of the Greasepaint - The Smell of the Crowd

Words and Music by Leslie Bricusse & Anthony Newley

♩. = 60
Slowly, Freely

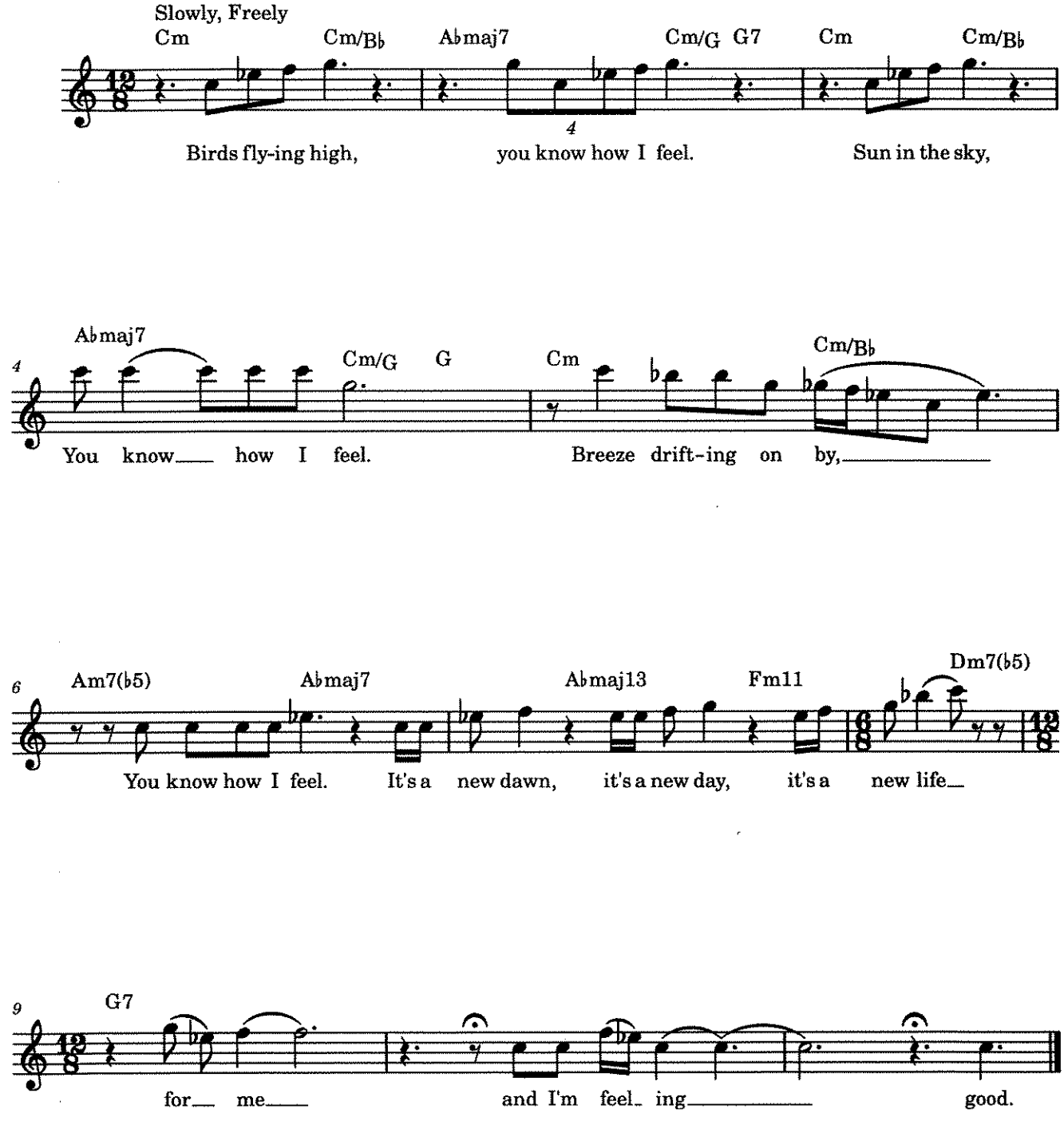

FEELING GOOD

FROM THE ROAR OF THE GREASEPAINT—THE SMELL OF THE CROWD

WORDS AND MUSIC BY
LESLIE BRICUSSE AND ANTHONY NEWLEY

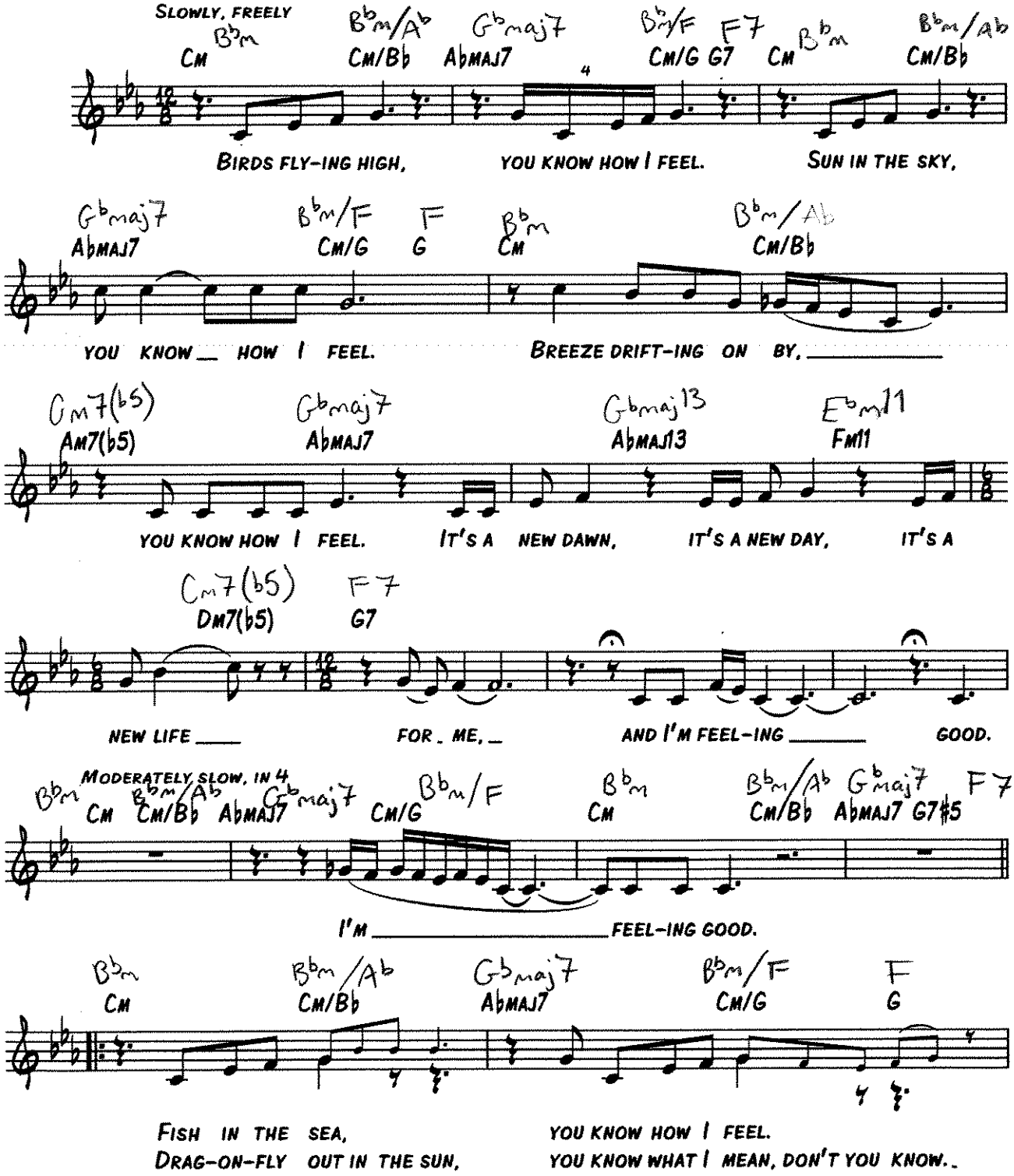

© COPYRIGHT 1964 (RENEWED) CONCORD MUSIC LTD., LONDON, ENGLAND
TRO - MUSICAL COMEDY PRODUCTIONS, INC., NEW YORK, CONTROLS ALL PUBLICATION RIGHTS FOR THE U.S.A. AND CANADA
INTERNATIONAL COPYRIGHT SECURED ALL RIGHTS RESERVED USED BY PERMISSION
musicnotes.com Authorized for use by *Gary Bernice*

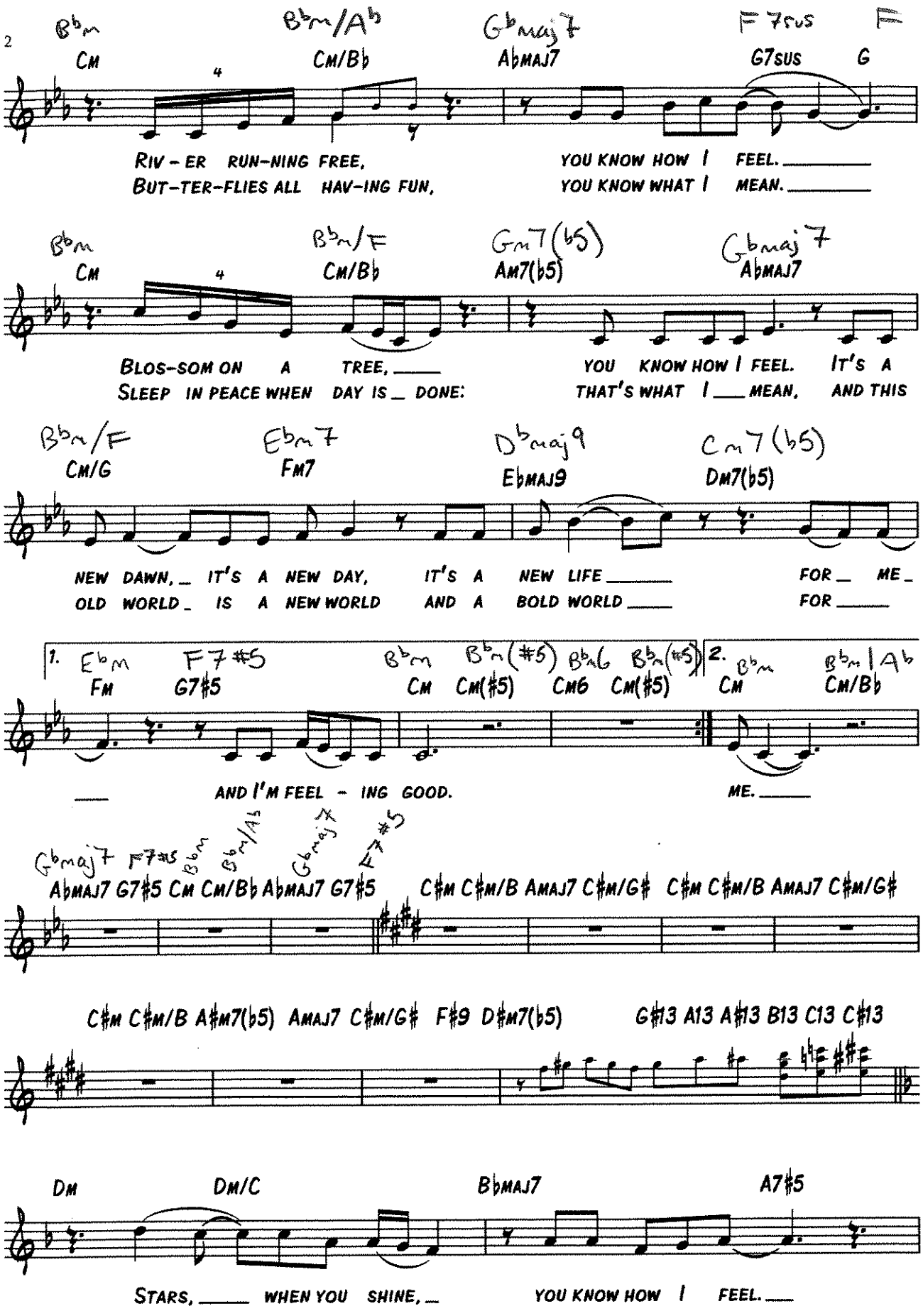

ısicnotes.com
Authorized for use by *Gary Bernice*

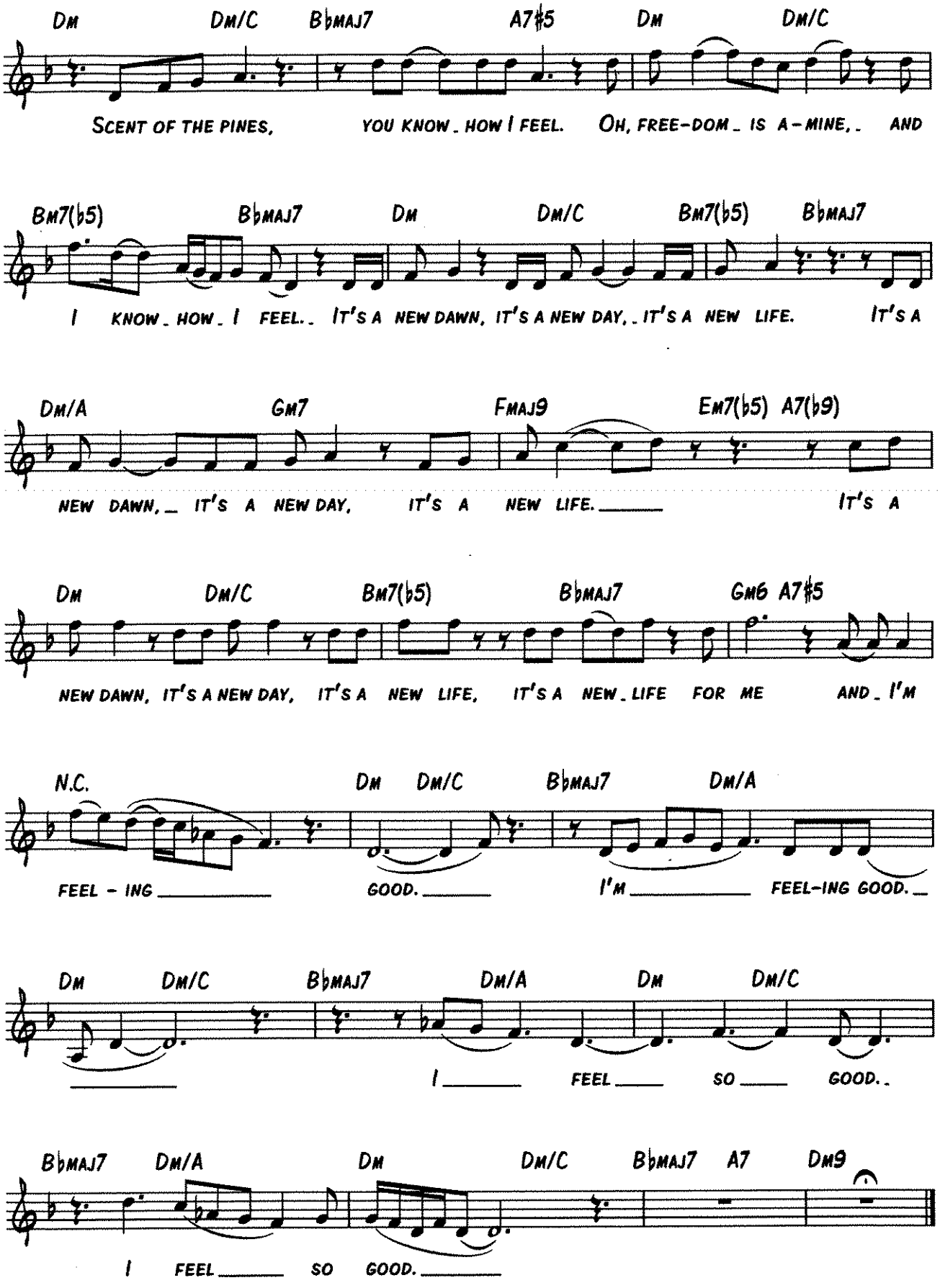

usicnotes.com

Authorized for use by *Gary Bernice*

First Five Note Exercises

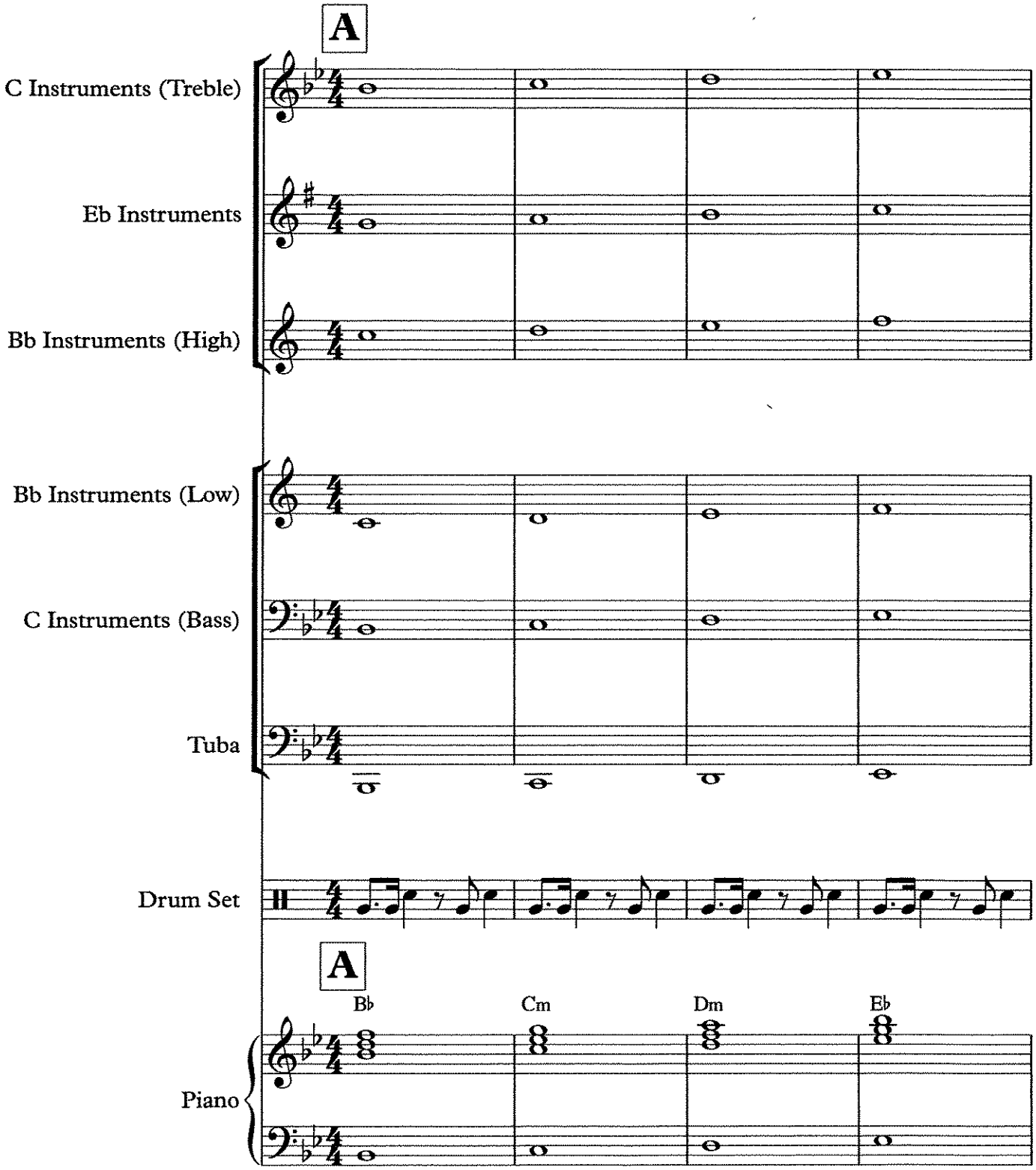

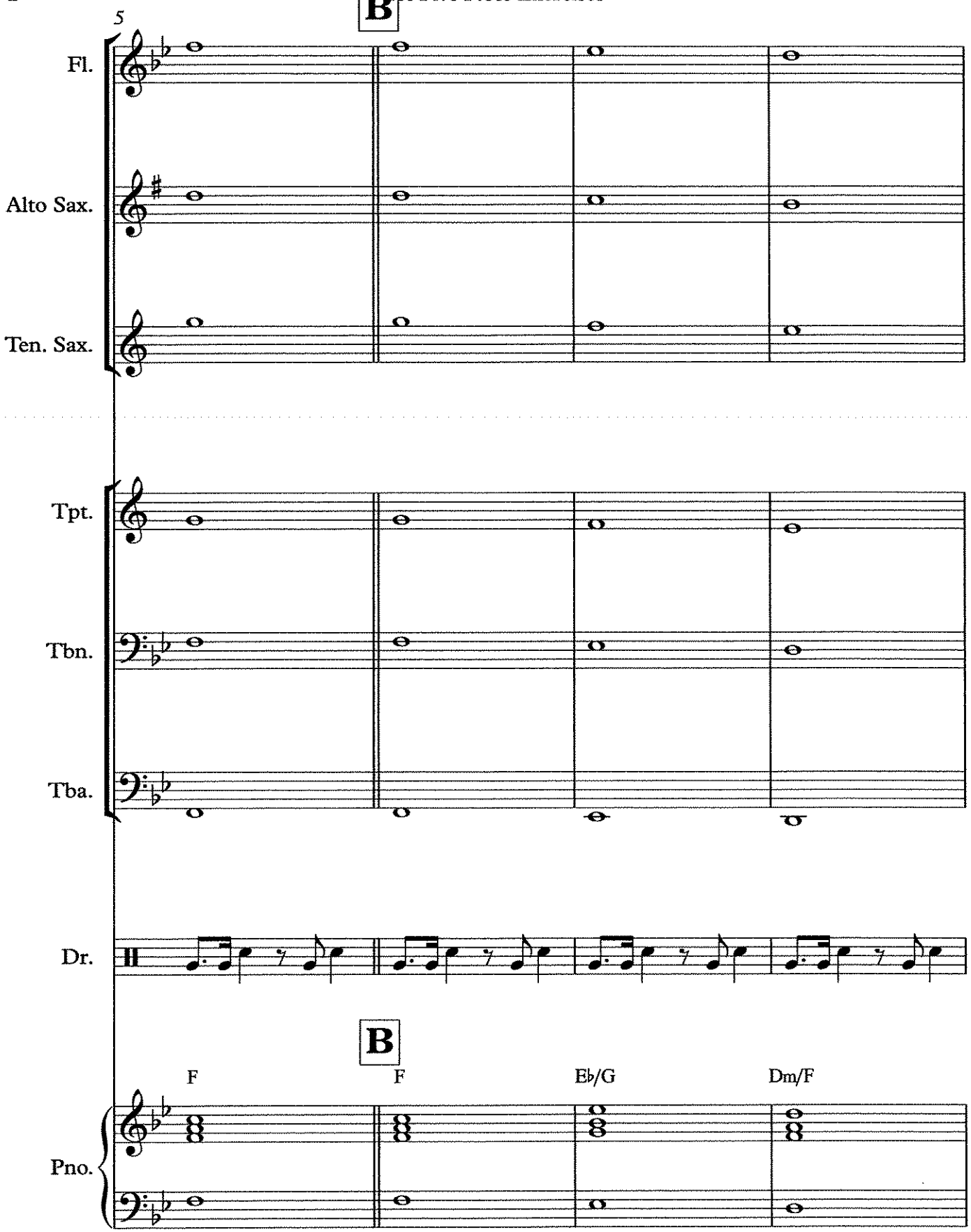
5
B
Fl.
Alto Sax.
Ten. Sax.
Tpt.
Tbn.
Tba.
Dr.
B
F
F
E♭/G
Dm/F
Pno.

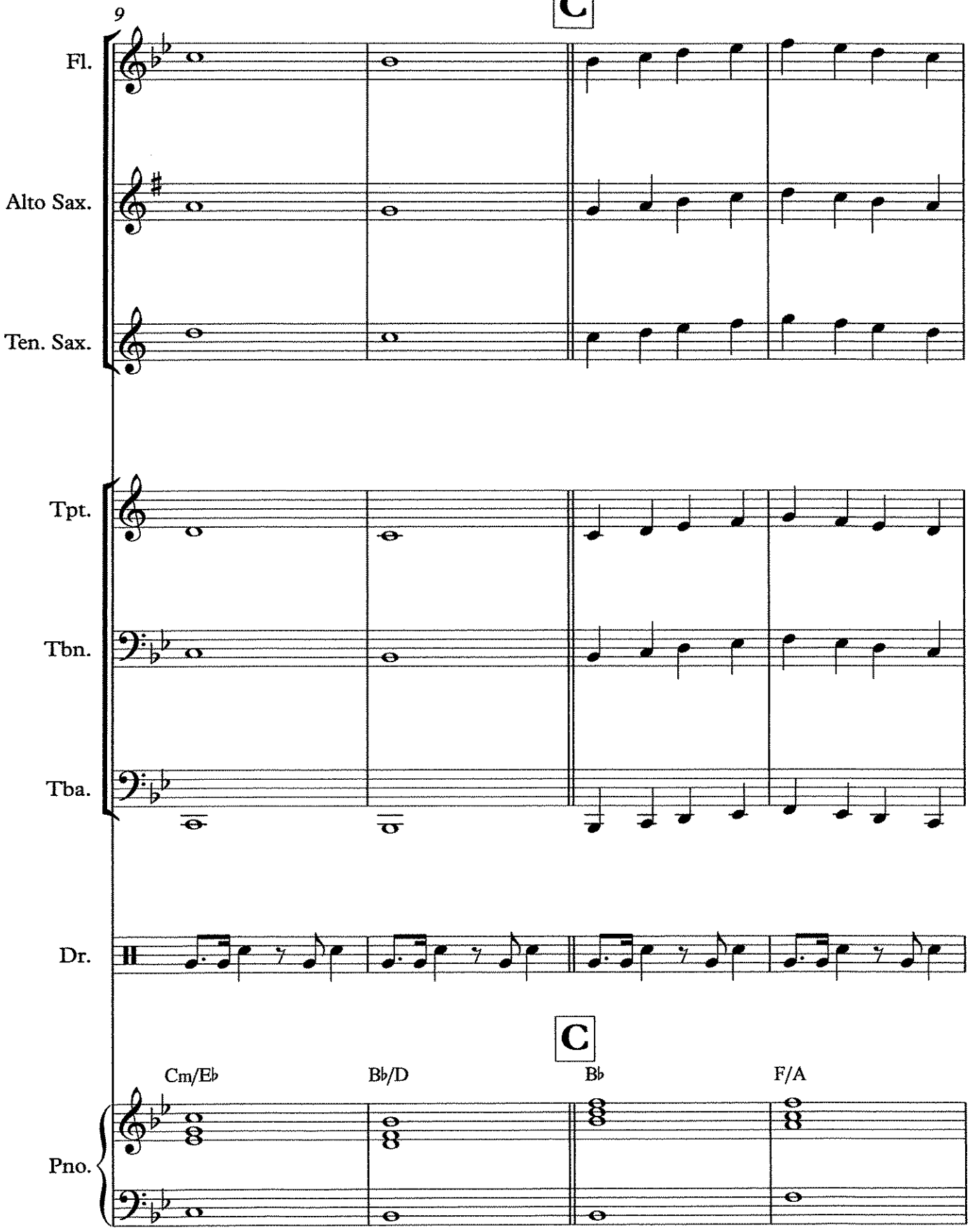
9
C
Fl.
Alto Sax.
Ten. Sax.
Tpt.
Tbn.
Tba.
Dr.
C
Cm/E♭
B♭/D
B♭
F/A
Pno.

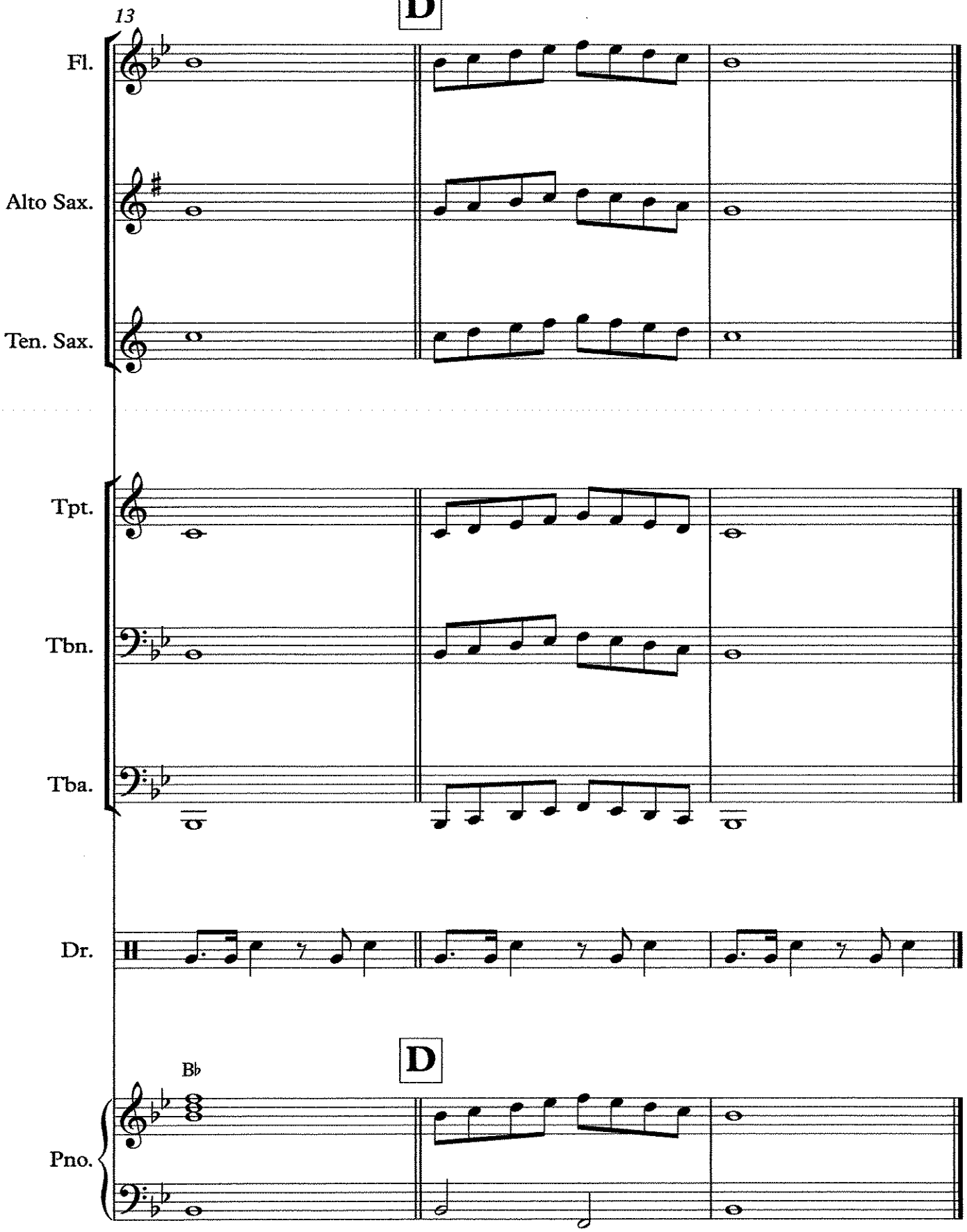
13
D
Fl.
Alto Sax.
Ten. Sax.
Tpt.
Tbn.
Tba.
Dr.
B♭
D
Pno.

Score

Get Down On It

As Recorded by Kool & The Gang

arr. Bernice

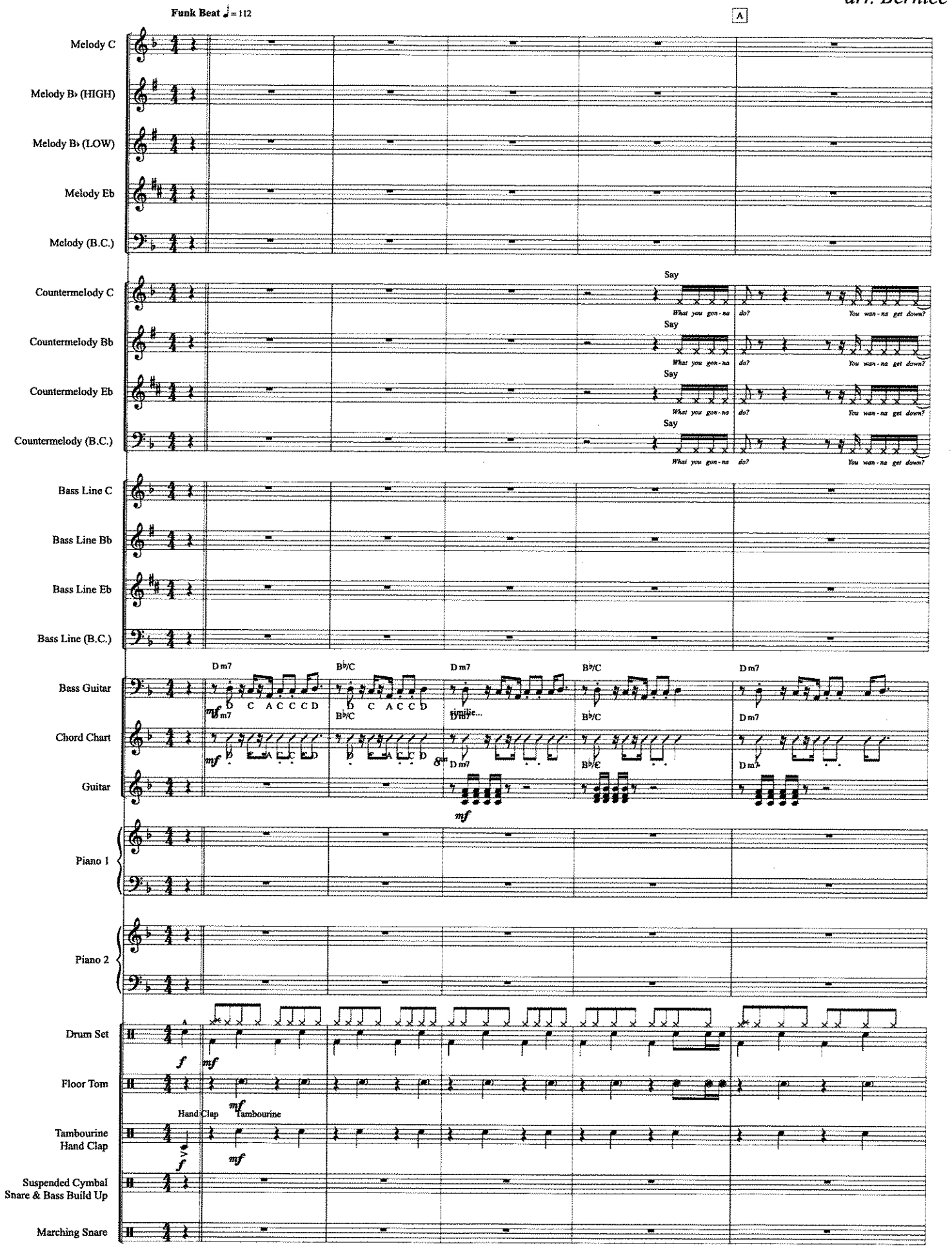

Get Down On It

B

M. C
M. B♭ (H)
M. B♭ (L)
M. Eb
M. (B.C)

optional 8va

CM. C
CM. Bb
CM. Eb
CM. (B.C.)

Tell me What you gon - na do? Do you wan - na get down? What you gon - na do? You wan - na get down?

BL. C
BL. Bb
BL. Eb
BL (B.C.)

Bass
Chord Chart
Gtr.

B♭/C D m7 B♭/C D m7

Pno. 1
Pno. 2

Double in Octaves 8vb

A Bb

D. S.
Floor Tom
Tamb. Hand C.
Sus. Cymb. & Build
March. Sn.

Tambourine

Hand Clap

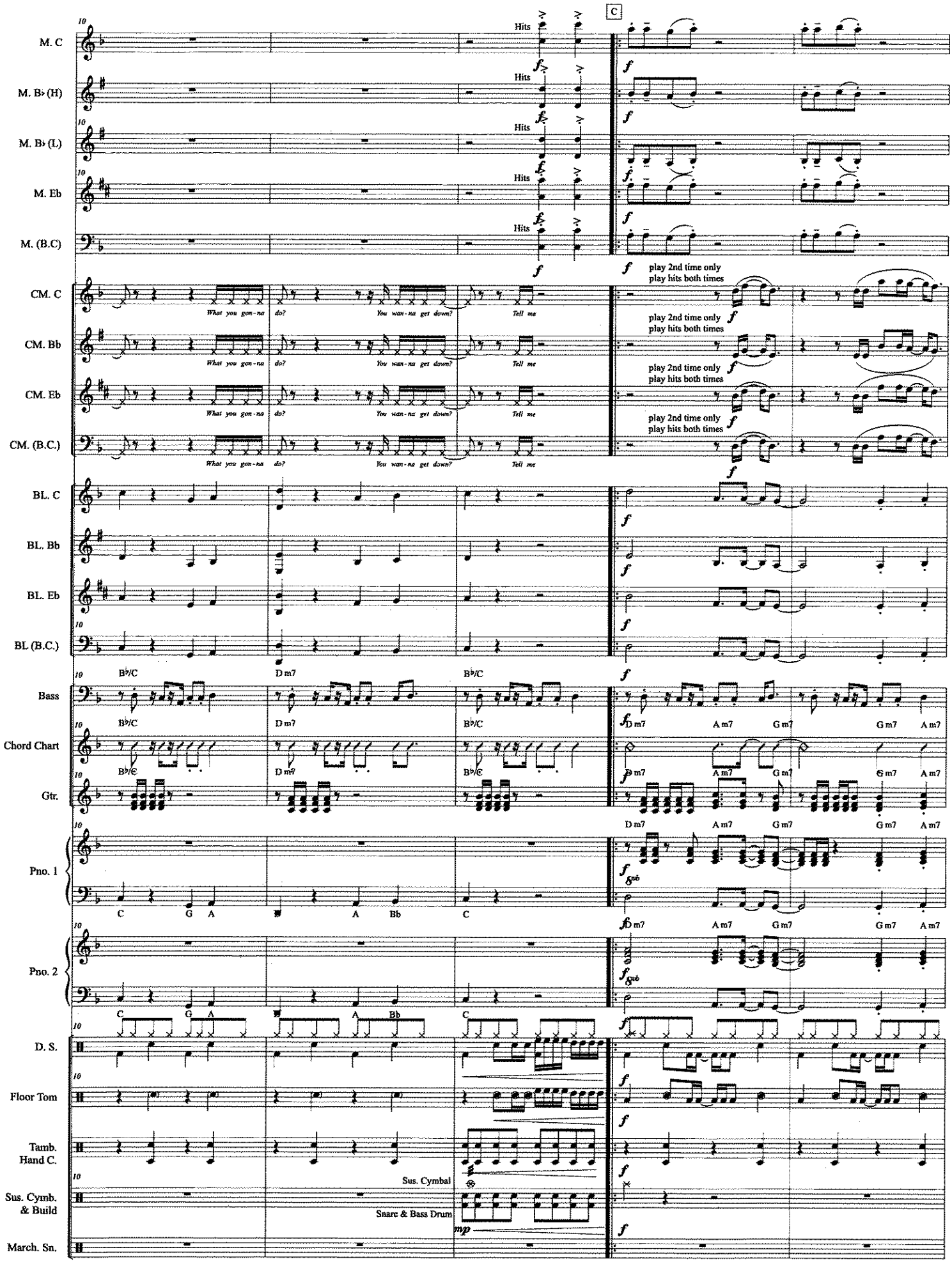
C
M. C
M. B♭ (H)
M. B♭ (L)
M. Eb
M. (B.C)
Hits
CM. C
CM. Bb
CM. Eb
CM. (B.C.)
What you gon - na
do?
You wan - na get down?
Tell me
play 2nd time only
play hits both times
BL. C
BL. Bb
BL. Eb
BL (B.C.)
Bass
Chord Chart
Gtr.
B♭/C
D m7
A m7
G m7
Pno. 1
Pno. 2
C
G
A
Bb
D. S.
Floor Tom
Tamb.
Hand C.
Sus. Cymbal
Sus. Cymb.
& Build
Snare & Bass Drum
March. Sn.

Get Down On It

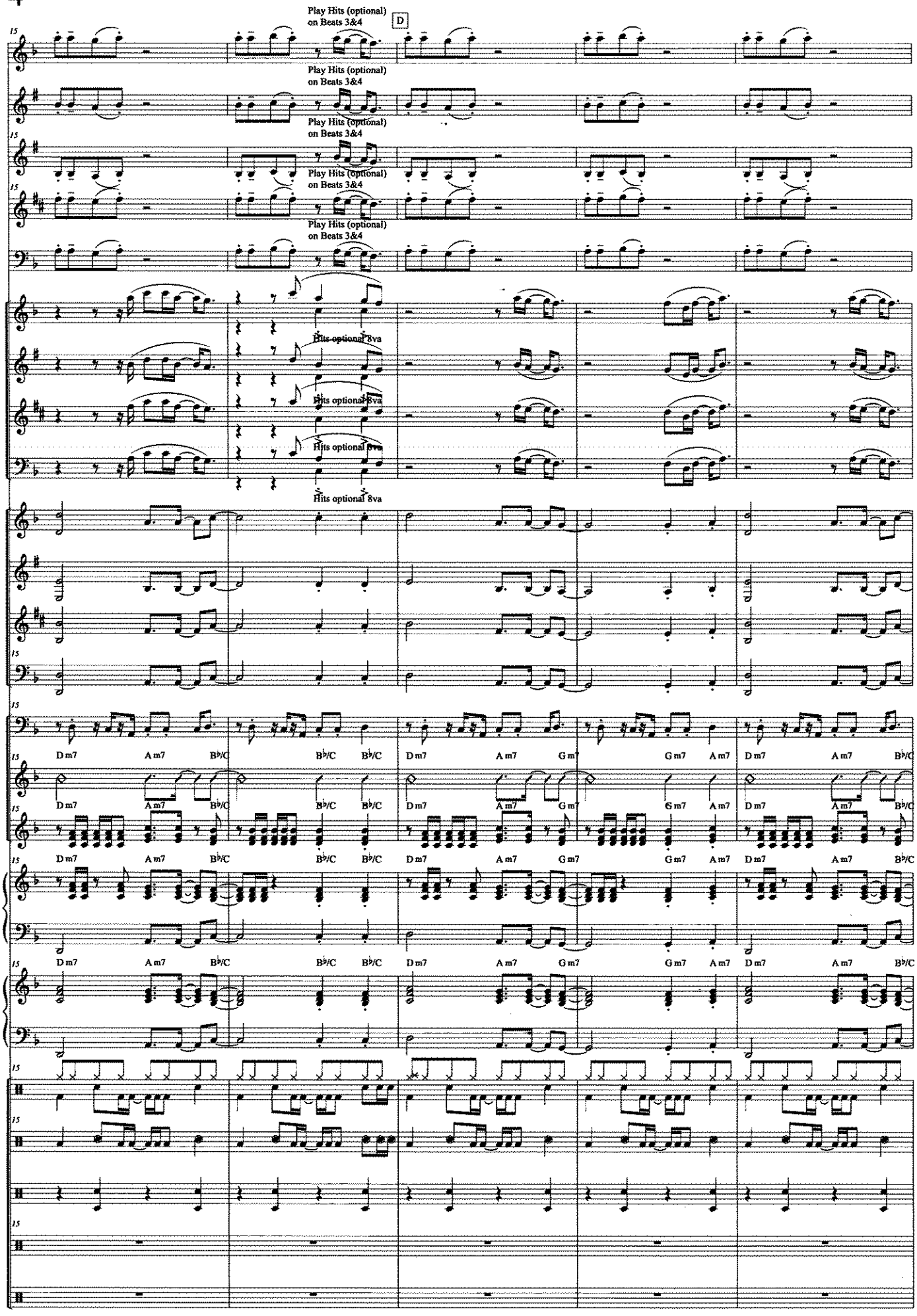

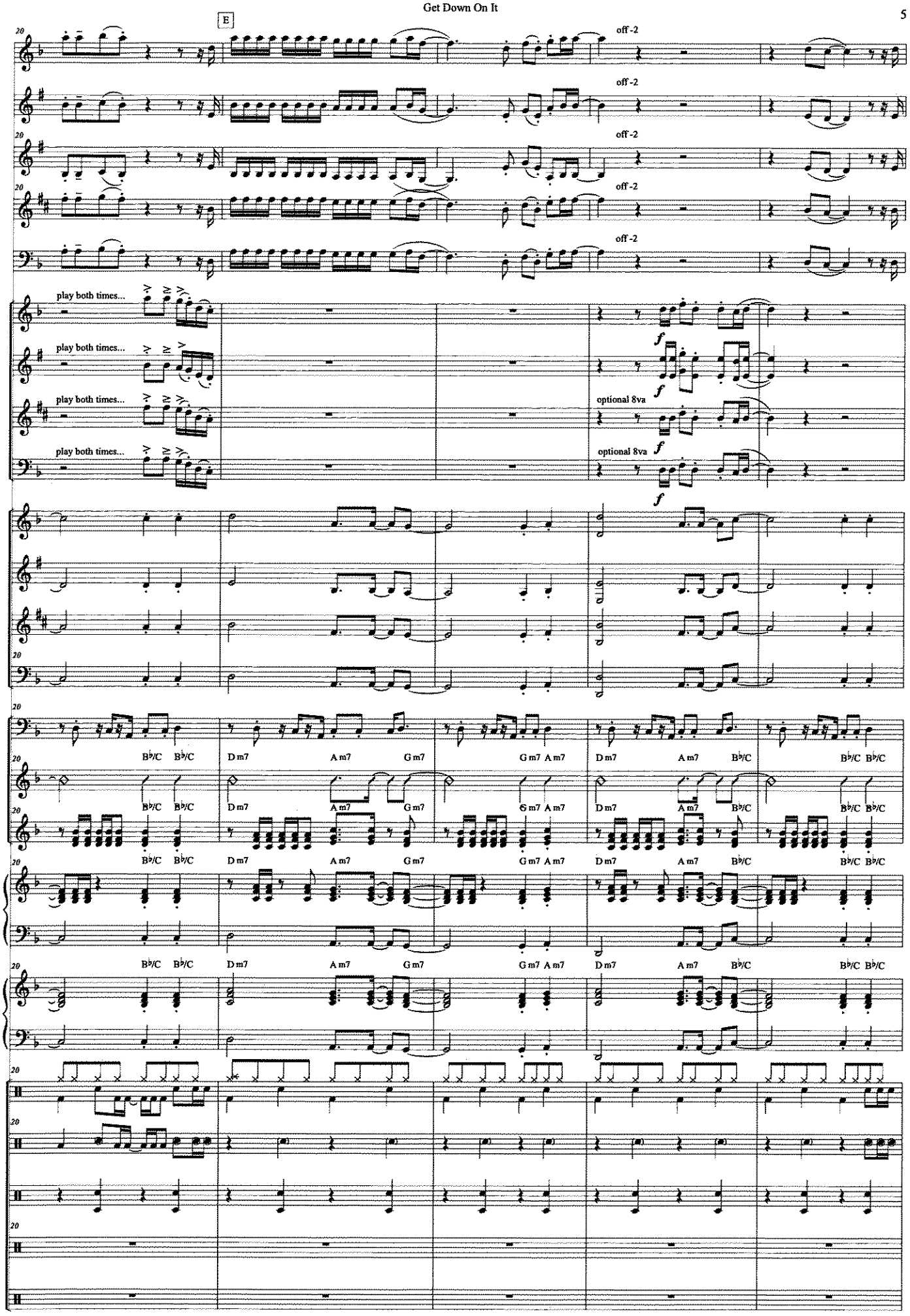
E
M. C
M. B♭ (H)
M. B♭ (L)
M. Eb
M. (B.C)
off -2
CM. C
CM. Bb
CM. Eb
CM. (B.C.)
play both times...
optional 8va
BL. C
BL. Bb
BL. Eb
BL (B.C.)
Bass
Chord Chart
Gtr.
Pno. 1
Pno. 2
B♭/C B♭/C
D m7
A m7
G m7
G m7 A m7
D m7
A m7
B♭/C
B♭/C B♭/C
D. S.
Floor Tom
Tamb.
Hand C.
Sus. Cymb.
& Build
March. Sn.

Get Down On It

F

To Coda Last Time G

M. C
M. B♭ (H)
M. B♭ (L)
M. Eb
M. (B.C)
CM. C
CM. Bb
CM. Eb
CM. (B.C.)
BL. C
BL. Bb
BL. Eb
BL (B.C.)
Bass
Chord Chart
Gtr.
Pno. 1
Pno. 2
D. S.
Floor Tom
Tamb.
Hand C.
Sus. Cymb.
& Build
March. Sn.

off -2
optional
optional 8va
D m7 A m7 G m7 G m7 A m7 D m7 A m7 B♭/C B♭/C B♭/C D m7 A m7 G m7

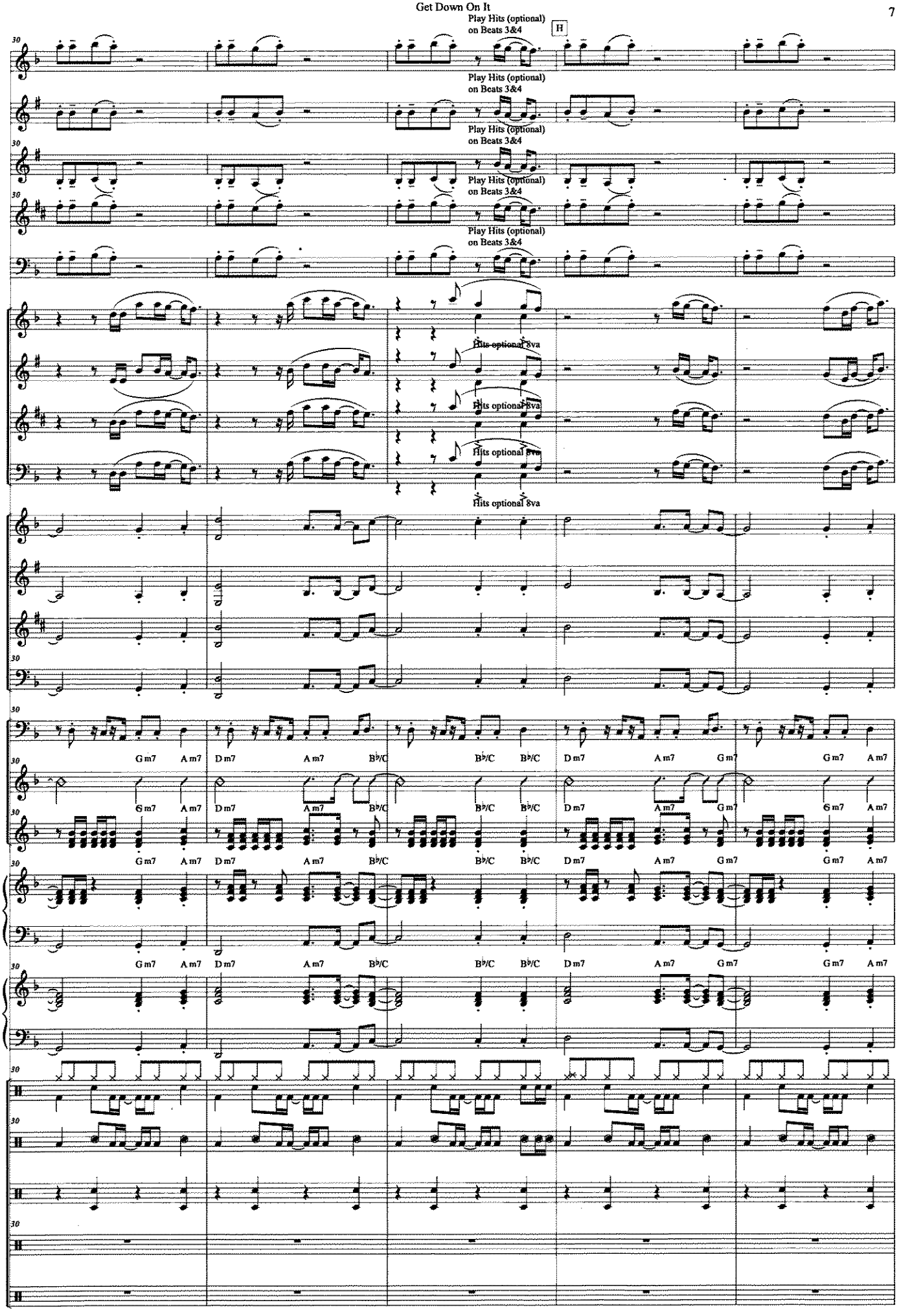
Play Hits (optional) on Beats 3&4
H
M. C
M. B♭ (H)
M. B♭ (L)
M. Eb
M. (B.C)
CM. C
CM. Bb
CM. Eb
CM. (B.C.)
Hits optional 8va
BL. C
BL. Bb
BL. Eb
BL (B.C.)
Bass
Chord Chart
Gtr.
Pno. 1
Pno. 2
G m7 A m7 D m7 A m7 B♭/C B♭/C B♭/C D m7 A m7 G m7 G m7 A m7
D. S.
Floor Tom
Tamb.
Hand C.
Sus. Cymb. & Build
March. Sn.

Get Down On It

I

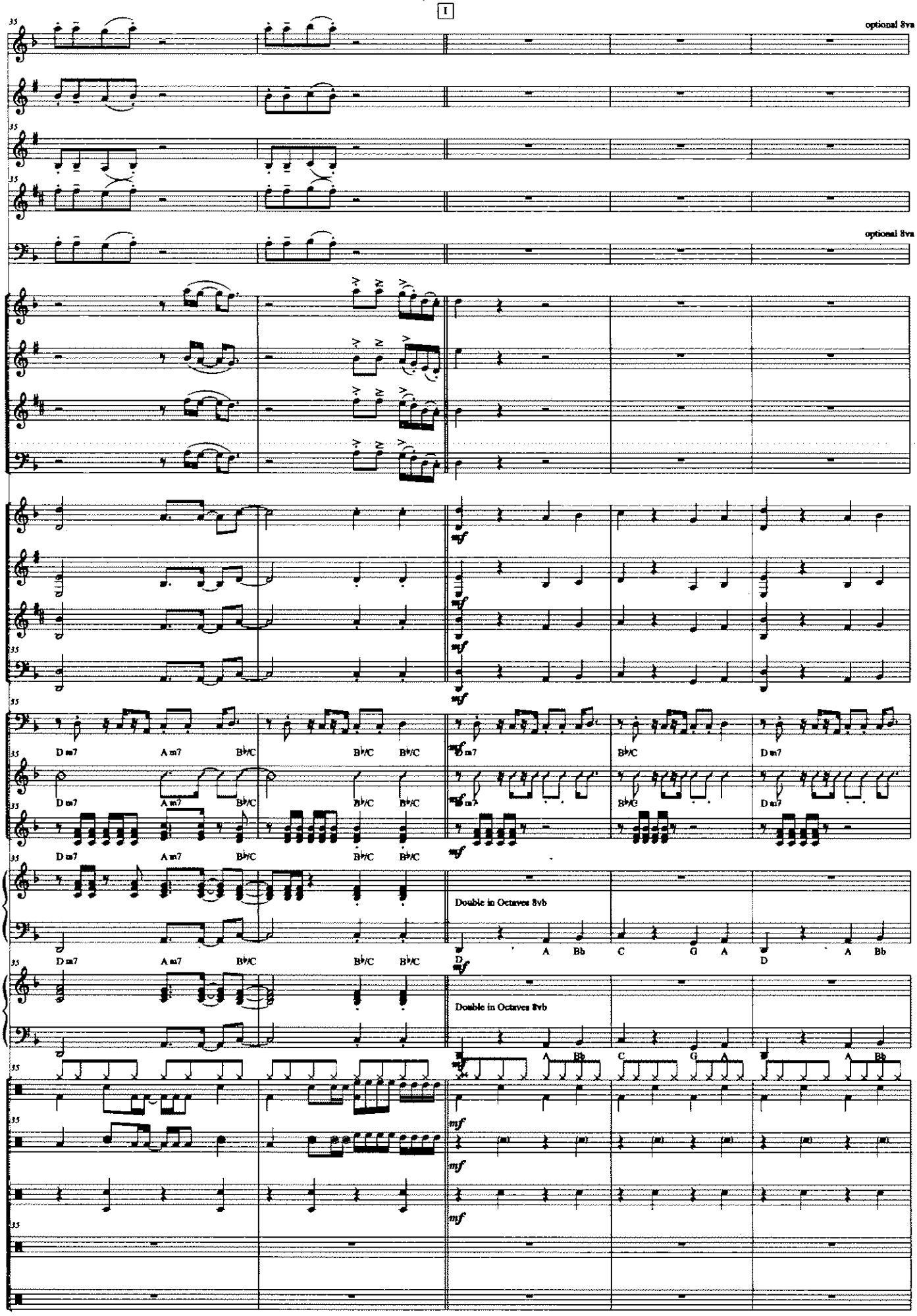

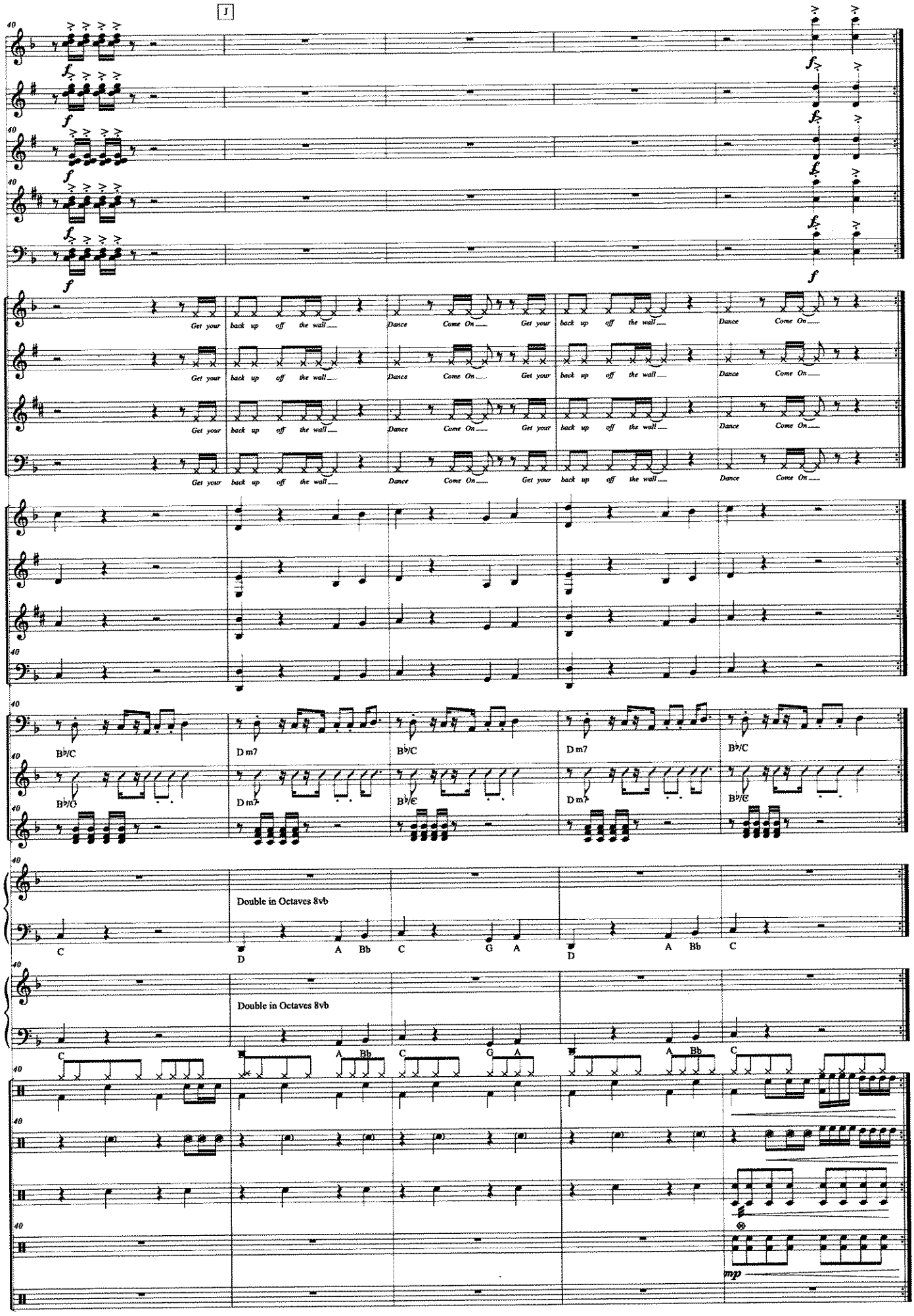
J
M. C
M. B♭ (H)
M. B♭ (L)
M. Eb
M. (B.C)
CM. C
CM. Bb
CM. Eb
CM. (B.C.)
Get your back up off the wall Dance Come On
BL. C
BL. Bb
BL. Eb
BL (B.C.)
Bass
Chord Chart
Gtr.
B♭/C
D m7
Pno. 1
Pno. 2
Double in Octaves 8vb
C D A Bb C G A D A Bb C
D. S.
Floor Tom
Tamb. Hand C.
Sus. Cymb. & Build
March. Sn.
mp

Get Down On It

K Coda

L

M. C

M. B♭ (H)

M. B♭ (L)

M. Eb

M. (B.C)

CM. C

CM. Bb

CM. Eb

CM. (B.C.)

BL. C

BL. Bb

BL. Eb

BL (B.C.)

Bass

Chord Chart

Gtr.

Pno. 1

Pno. 2

D. S.

Floor Tom

Tamb.
Hand C.

Sus. Cymb.
& Build

March. Sn.

mp mp7 D m7 A m7 G m7 G m7 A m7 D m7 A m7 B♭/C B♭/C B♭/C D m7 A m7 G m7 G m7 A m7

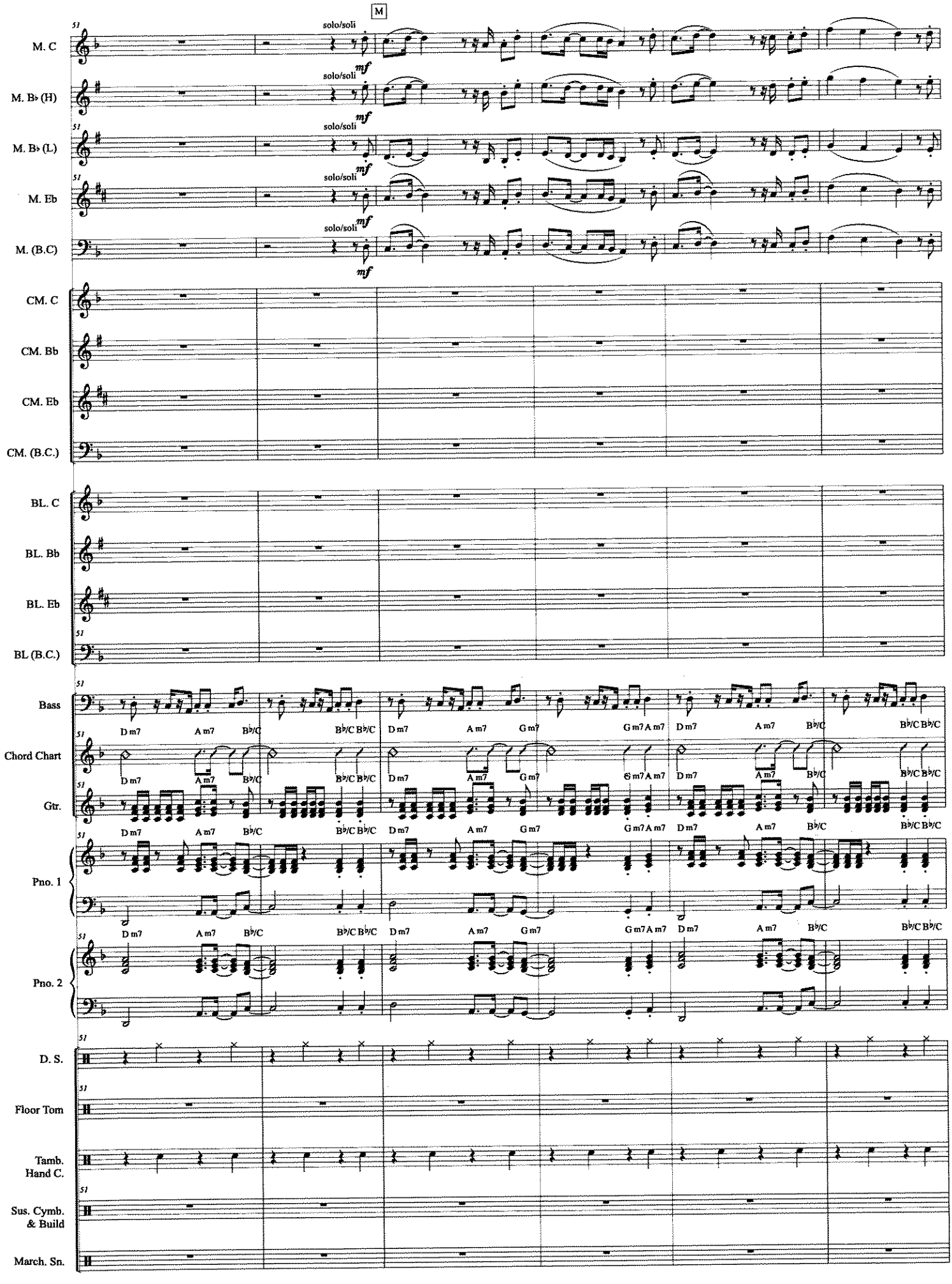
M
M. C
M. B♭ (H)
M. B♭ (L)
M. Eb
M. (B.C)
solo/soli
mf
CM. C
CM. Bb
CM. Eb
CM. (B.C.)
BL. C
BL. Bb
BL. Eb
BL (B.C.)
Bass
Chord Chart
Gtr.
Pno. 1
Pno. 2
D m7
A m7
B♭/C
G m7
G m7 A m7
D. S.
Floor Tom
Tamb.
Hand C.
Sus. Cymb.
& Build
March. Sn.

Get Down On It

N

57

M. C

M. B♭ (H)

M. B♭ (L)

M. Eb

M. (B.C)

CM. C

CM. Bb

CM. Eb

CM. (B.C.)

BL. C

BL. Bb

BL. Eb

BL (B.C.)

Bass

Chord Chart

Gtr.

Pno. 1

Pno. 2

D. S.

Floor Tom

Tamb.
Hand C.

Sus. Cymb.
& Build

March. Sn.

tutti

mp

D m7 A m7 G m7 G m7 A m7 D m7 A m7 B♭/C B♭/C B♭/C

REPEAT 4X

1, 2, 3.

4.

M. C
M. B♭ (H)
M. B♭ (L)
M. Eb
M. (B.C)
CM. C
CM. Bb
CM. Eb
CM. (B.C.)
BL. C
BL. Bb
BL. Eb
BL. (B.C.)
Bass
Chord Chart
Gtr.

Dm7 Am7 Gm7 Gm7 Am7 Dm7 Am7 B♭/C B♭/C B♭/C

Pno. 1
Pno. 2
D. S.
Floor Tom
Tamb.
Hand C.
Sus. Cymb.
& Build
play 3rd & 4th time only
March. Sn.

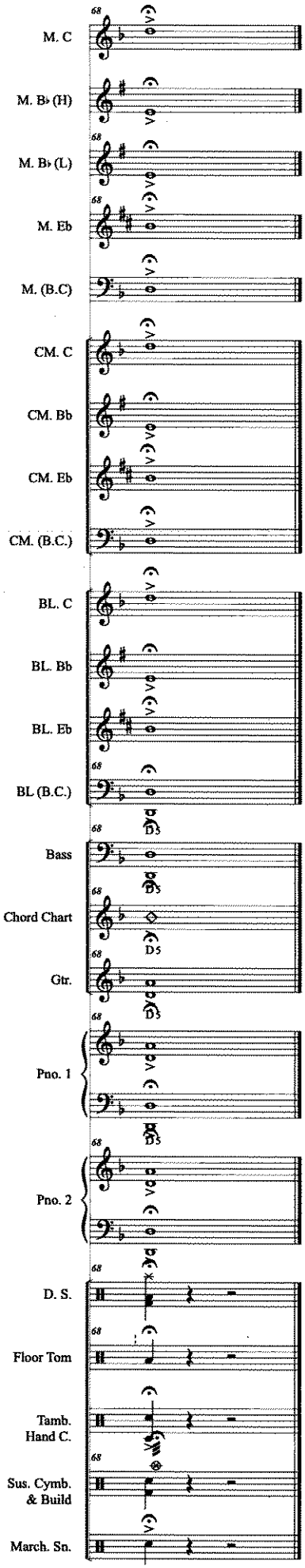
M. C
M. B♭ (H)
M. B♭ (L)
M. Eb
M. (B.C)
CM. C
CM. Bb
CM. Eb
CM. (B.C.)
BL. C
BL. Bb
BL. Eb
BL (B.C.)
Bass
Chord Chart
Gtr.
Pno. 1
Pno. 2
D. S.
Floor Tom
Tamb.
Hand C.
Sus. Cymb.
& Build
March. Sn.

GNE SONG (Great New Emergence)

HORN LICK

C: E D C

Bb: F# E D

Eb: C# B A

LAST NOTE

C: A

Bb: B

Eb: F

PIANO CHORDS:

Am G Dm F

Score

?

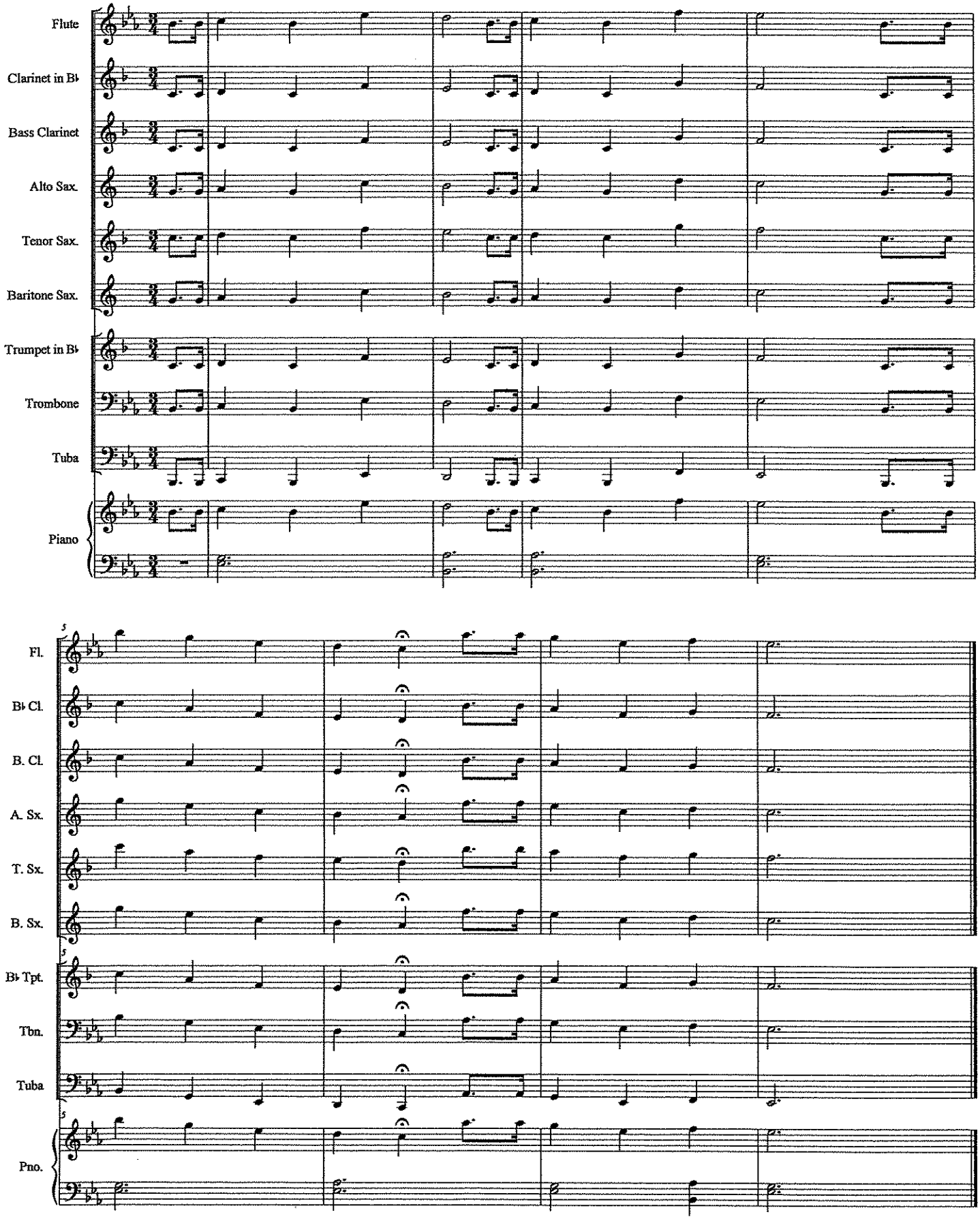
Flute
Clarinet in B♭
Bass Clarinet
Alto Sax.
Tenor Sax.
Baritone Sax.
Trumpet in B♭
Trombone
Tuba
Piano
5
Fl.
B♭ Cl.
B. Cl.
A. Sx.
T. Sx.
B. Sx.
5
B♭ Tpt.
Tbn.
Tuba
5
Pno.

©2011

142 C

(MED.)

HEART AND SOUL

-HOAGY CARMICHAEL/
FRANK LOESSER

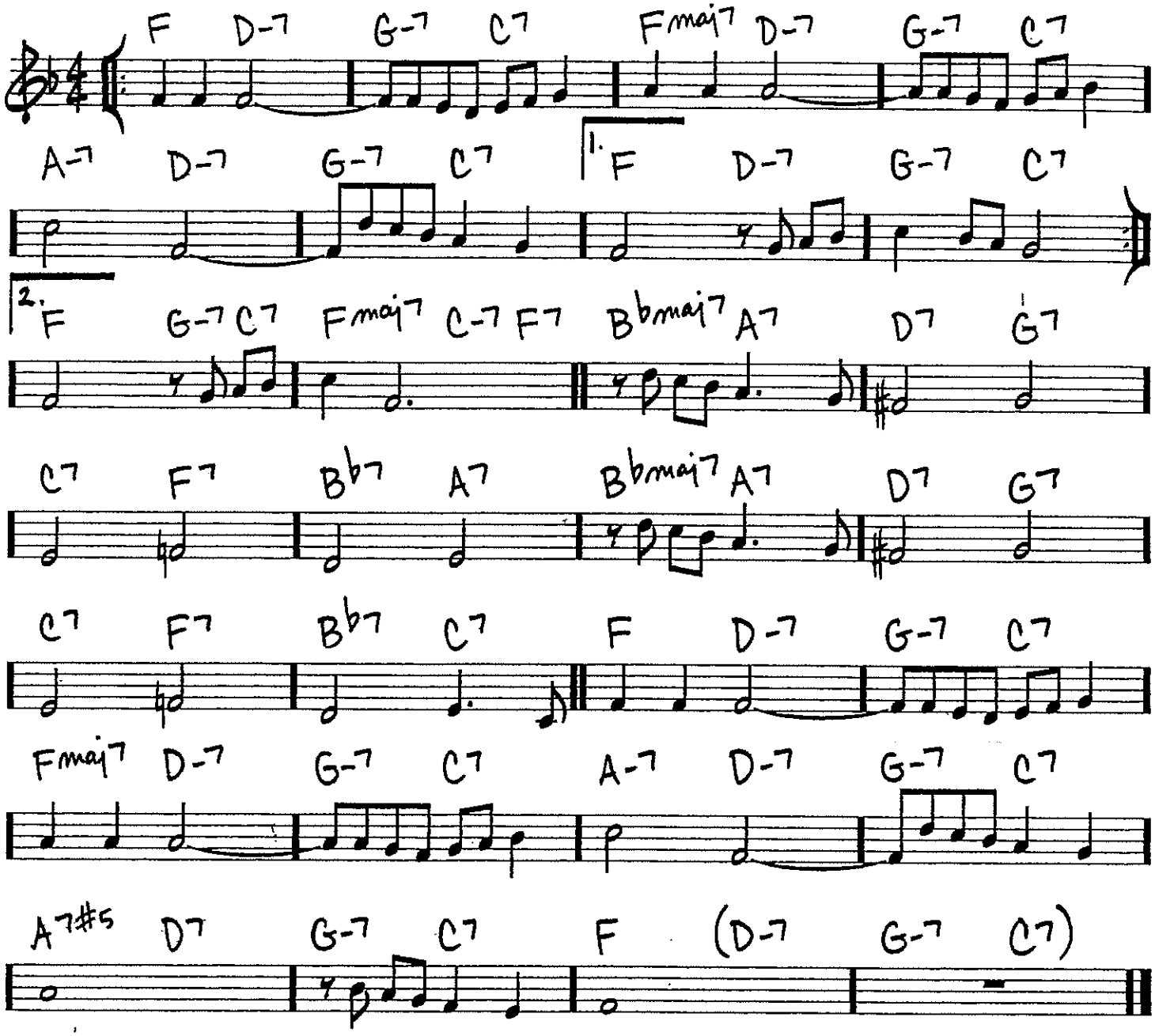

Copyright © 1938 (Renewed 1965) by Famous Music LLC

142 Bb

(MED.)

HEART AND SOUL

-HOAGY CARMICHAEL
FRANK LOESSER

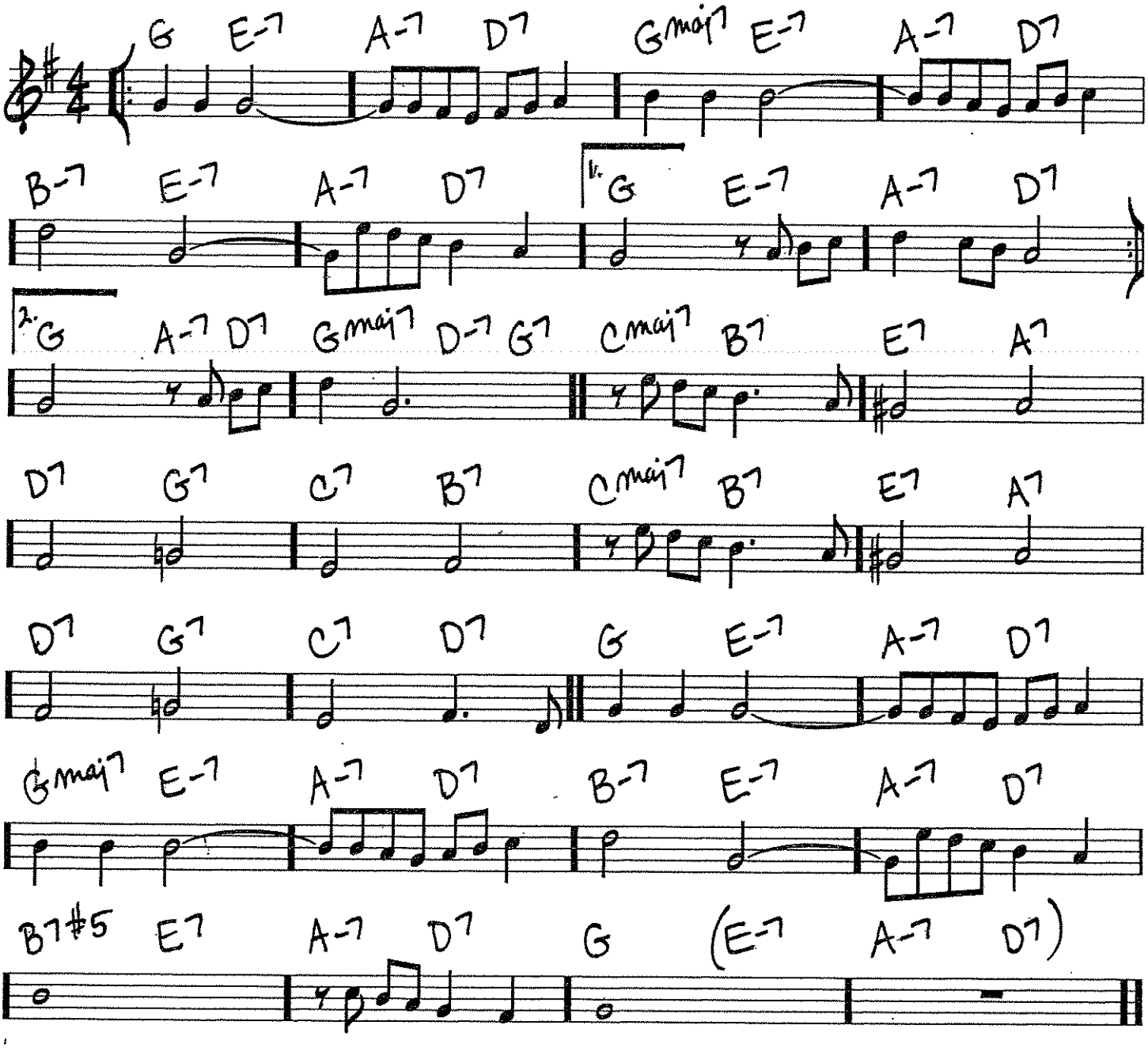

Copyright © 1938 (Renewed 1965) by Famous Music LLC

142 Eb

(MED.)

HEART AND SOUL

-HOAGY CARMICHAEL/
FRANK LOESSER

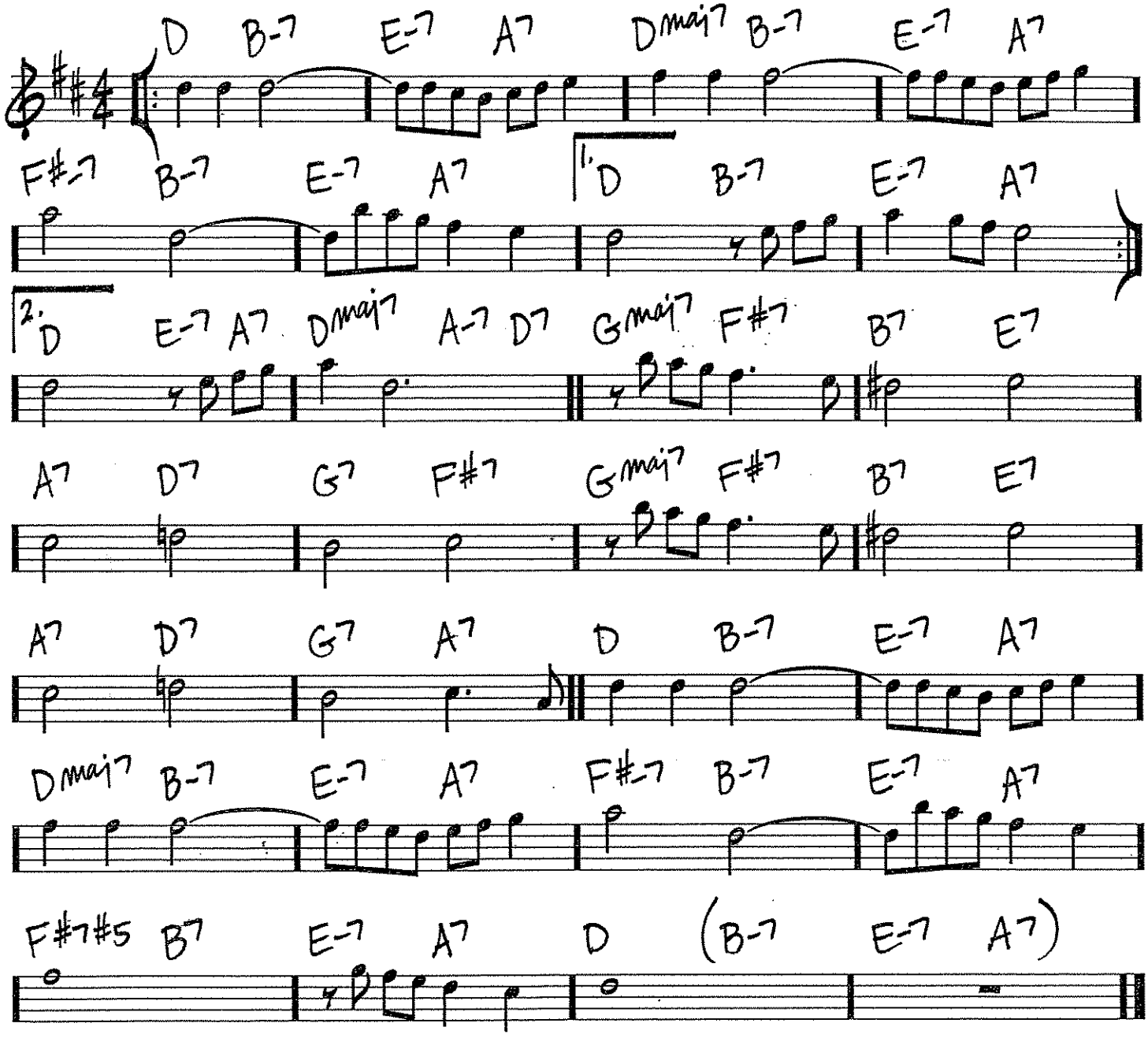

Copyright © 1938 (Renewed 1965) by Famous Music LLC

142

(MED.)

HEART AND SOUL

-HOAGY CARMICHAEL/
FRANK LOESSER

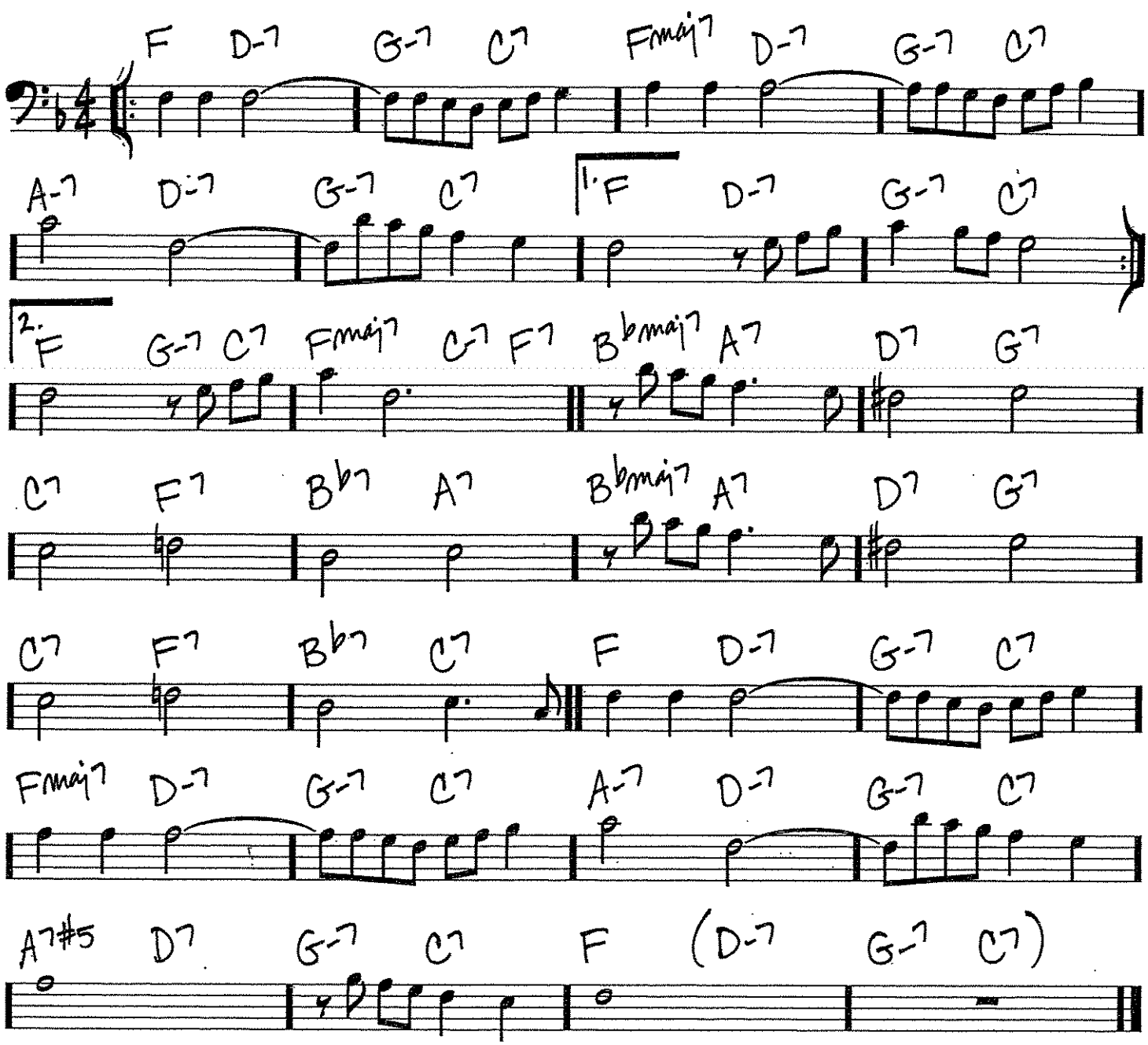

Copyright © 1938 (Renewed 1965) by Famous Music LLC

Holding Out For A Hero SPONSOR SONG

arr. Bernice

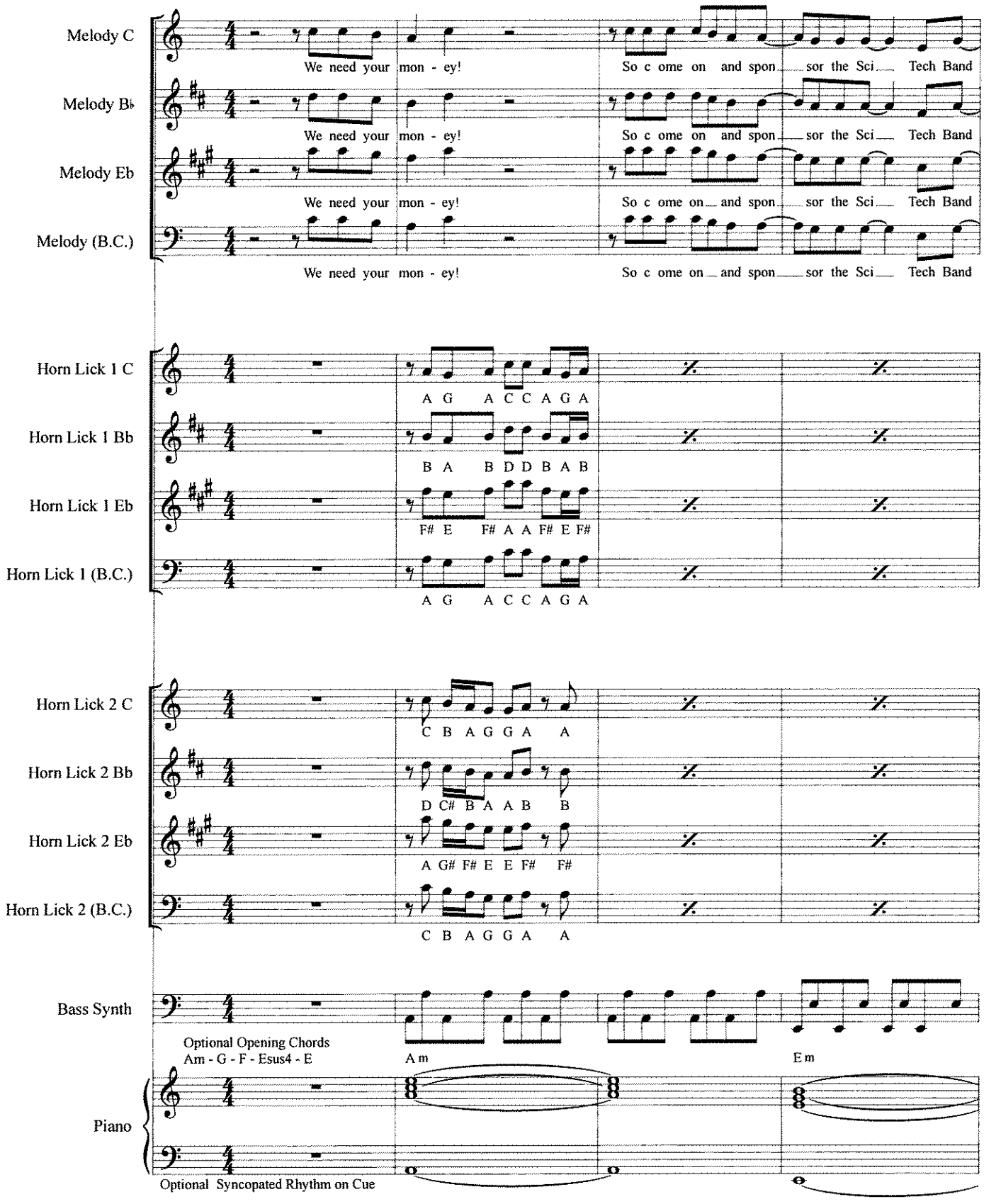

We need your money! So come on and sponsor the SciTech Band!
We need your cash, or else we'll shut down and never play music again...

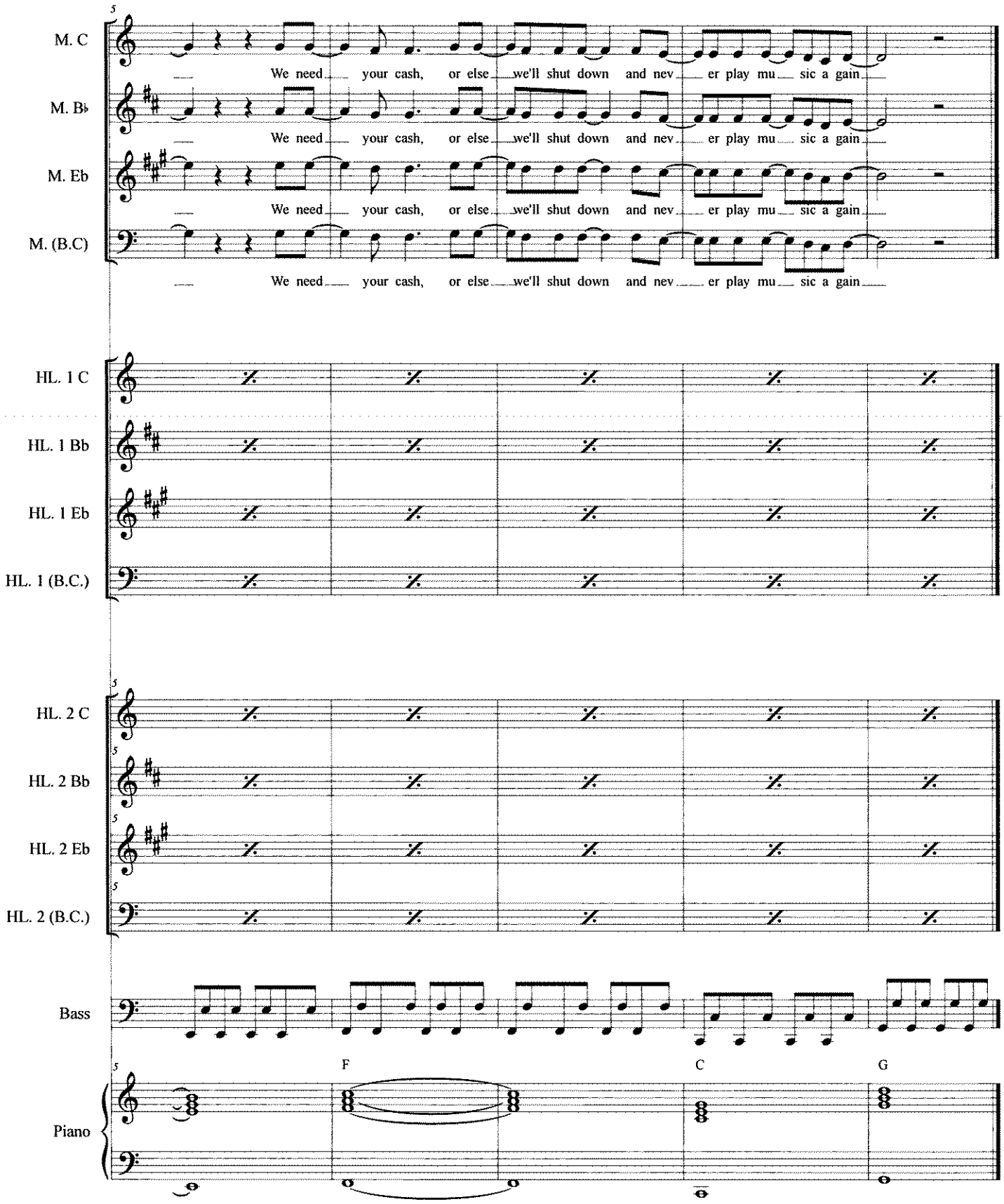
5
M. C
We need your cash, or else we'll shut down and nev er play mu sic a gain
M. B♭
We need your cash, or else we'll shut down and nev er play mu sic a gain
M. Eb
We need your cash, or else we'll shut down and nev er play mu sic a gain
M. (B.C)
We need your cash, or else we'll shut down and nev er play mu sic a gain
HL. 1 C
HL. 1 Bb
HL. 1 Eb
HL. 1 (B.C.)
5
HL. 2 C
HL. 2 Bb
HL. 2 Eb
HL. 2 (B.C.)
Bass
F
C
G
Piano

I Just Died In Your Arms Tonight

SPONSOR SONG

arr. Bernice

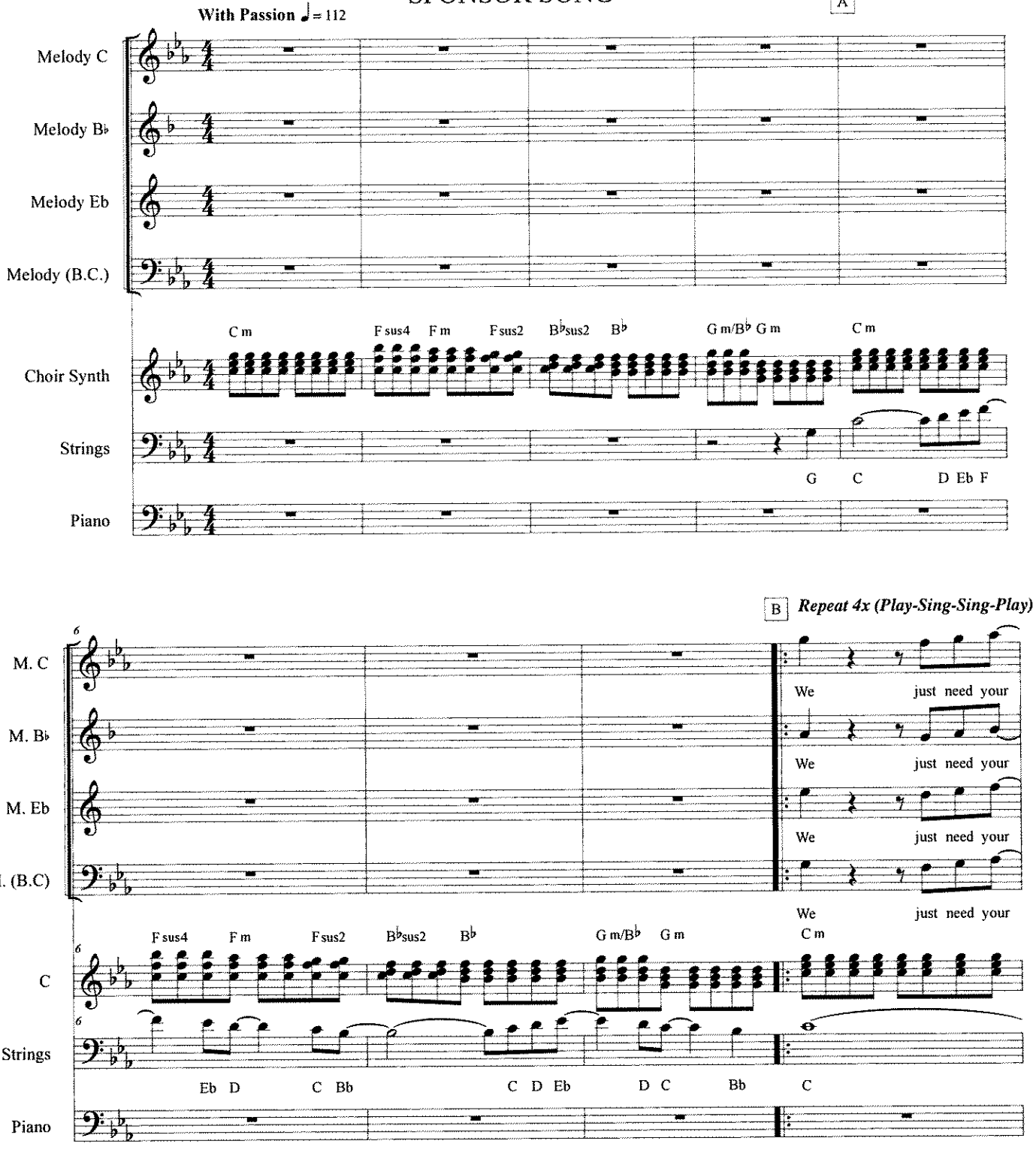

We just need your money tonight! Sponsor the SciTech Band!

We're in desperate need of cash, so our program doesn't turn into trash...

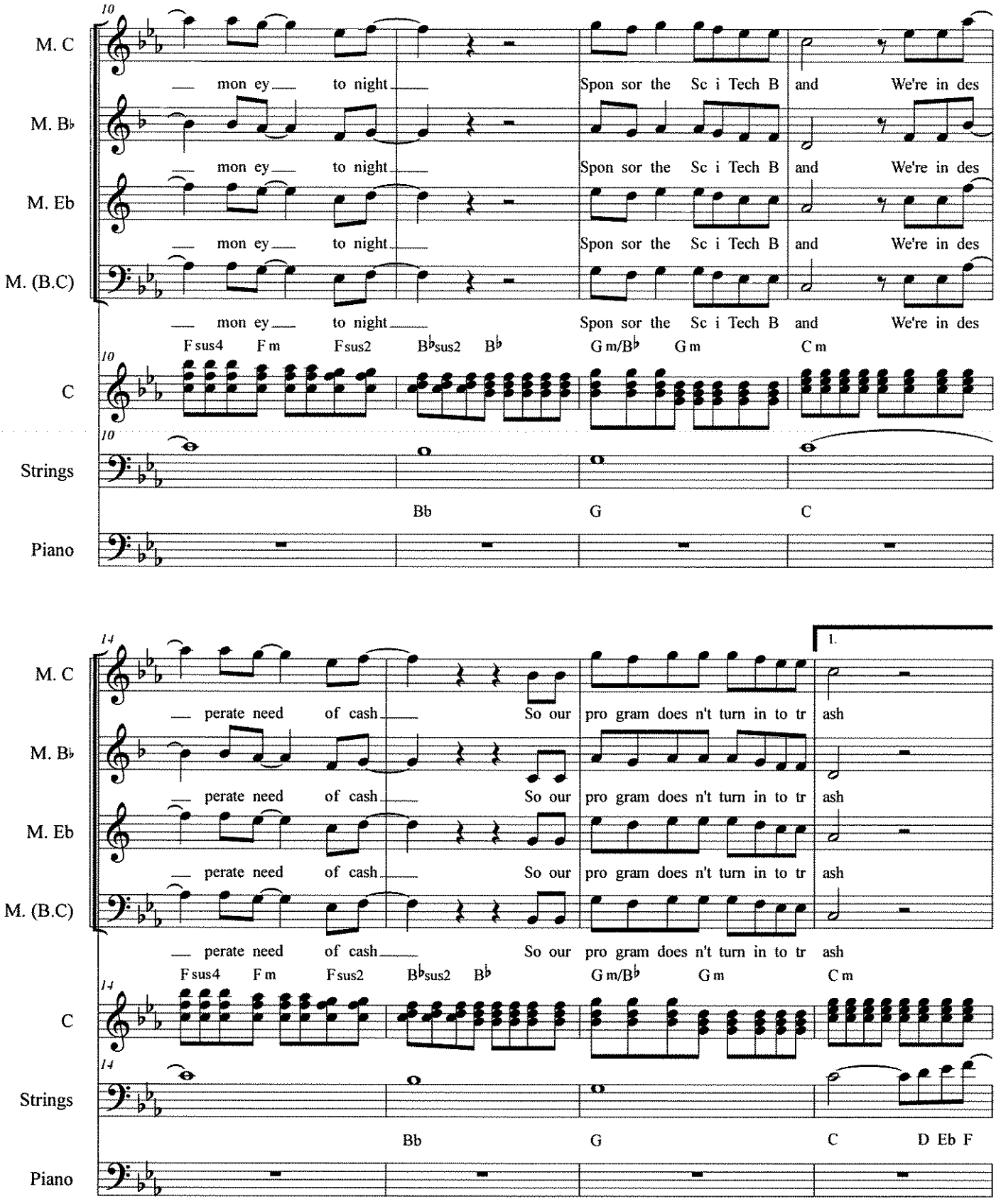
10
M. C
M. B♭
M. Eb
M. (B.C)
mon ey to night
Spon sor the Sc i Tech B and We're in des
F sus4 F m F sus2 B♭sus2 B♭ G m/B♭ G m C m
C
Strings
Bb G C
Piano
14
1.
perate need of cash
So our pro gram does n't turn in to tr ash
F sus4 F m F sus2 B♭sus2 B♭ G m/B♭ G m C m
Bb G C D Eb F

4 Tweets

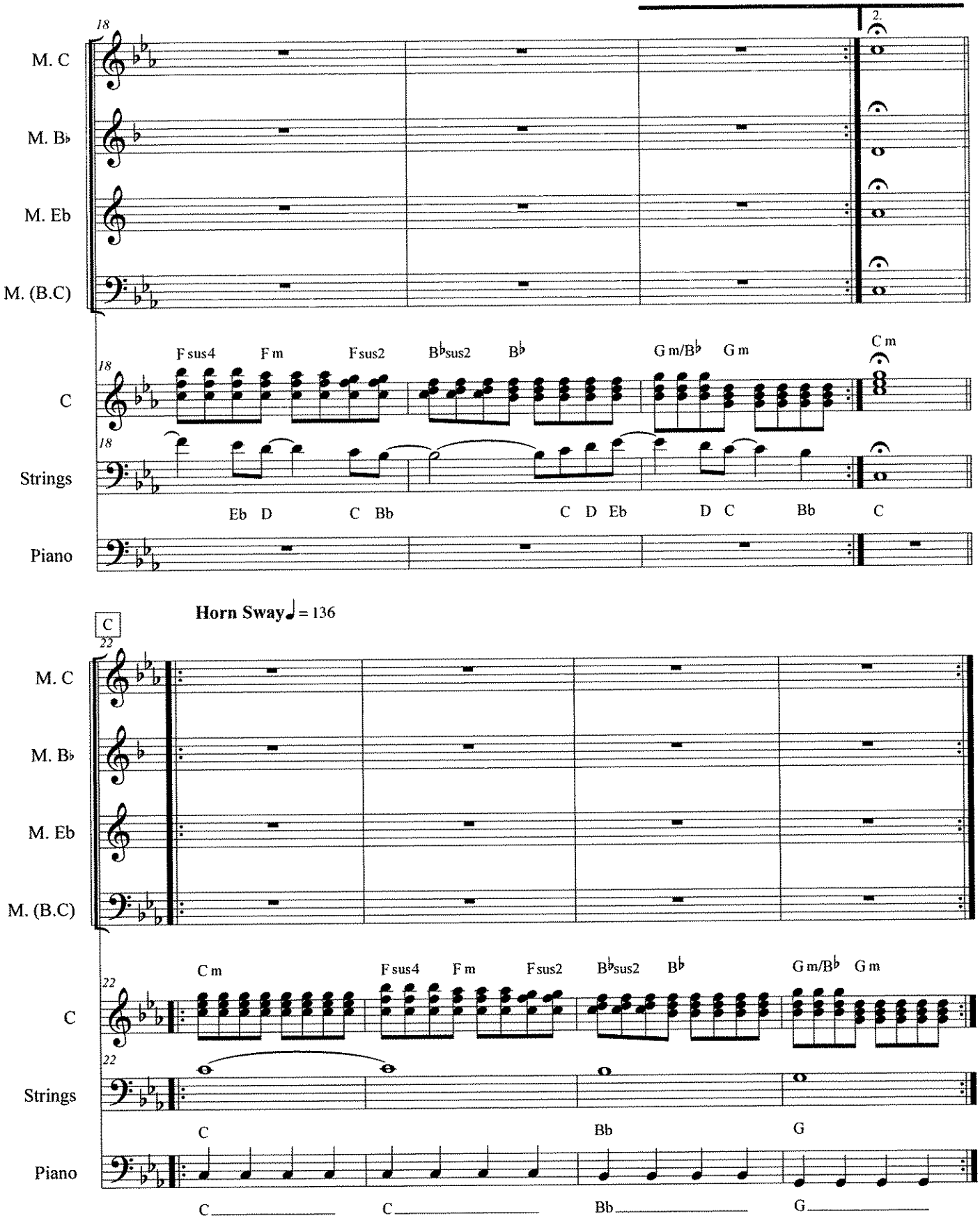
18
M. C
M. B♭
M. Eb
M. (B.C)
2.
C
Strings
Piano
F sus4
F m
F sus2
B♭sus2
B♭
G m/B♭
G m
C m
Eb D
C Bb
C D Eb
D C
Bb
C
Horn Sway ♩= 136
22
C m
F sus4
F m
F sus2
B♭sus2
B♭
G m/B♭
G m
C
Bb
G

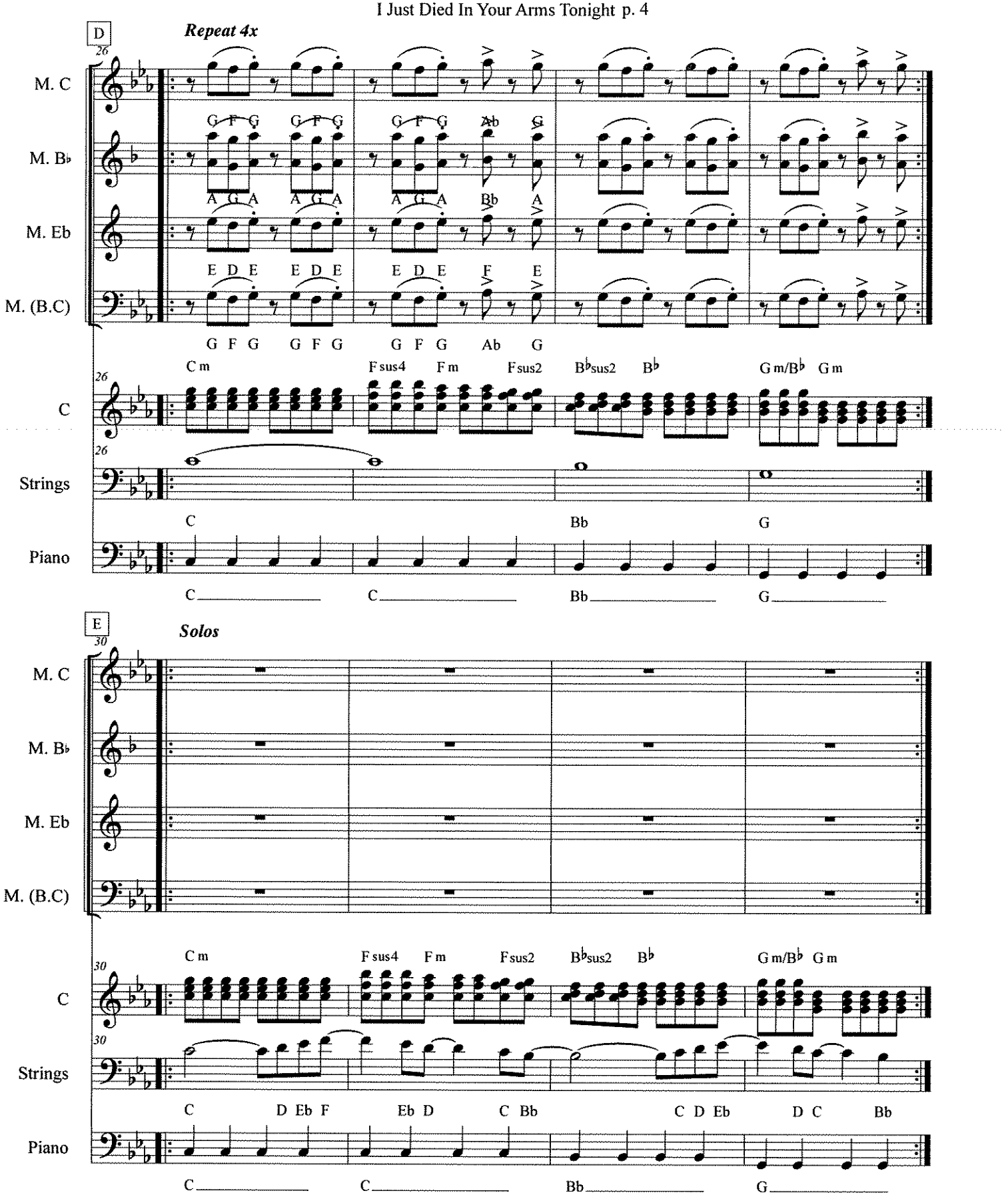
D
Repeat 4x
26
M. C
M. B♭
M. Eb
M. (B.C)
G F G G F G G F G Ab G
A G A A G A A G A Bb A
E D E E D E E D E F E
G F G G F G G F G Ab G
C m F sus4 F m F sus2 B♭sus2 B♭ G m/B♭ G m
C
Strings
Piano
C Bb G
C C Bb G
E
Solos
30
C m F sus4 F m F sus2 B♭sus2 B♭ G m/B♭ G m
C D Eb F Eb D C Bb C D Eb D C Bb
C C Bb G

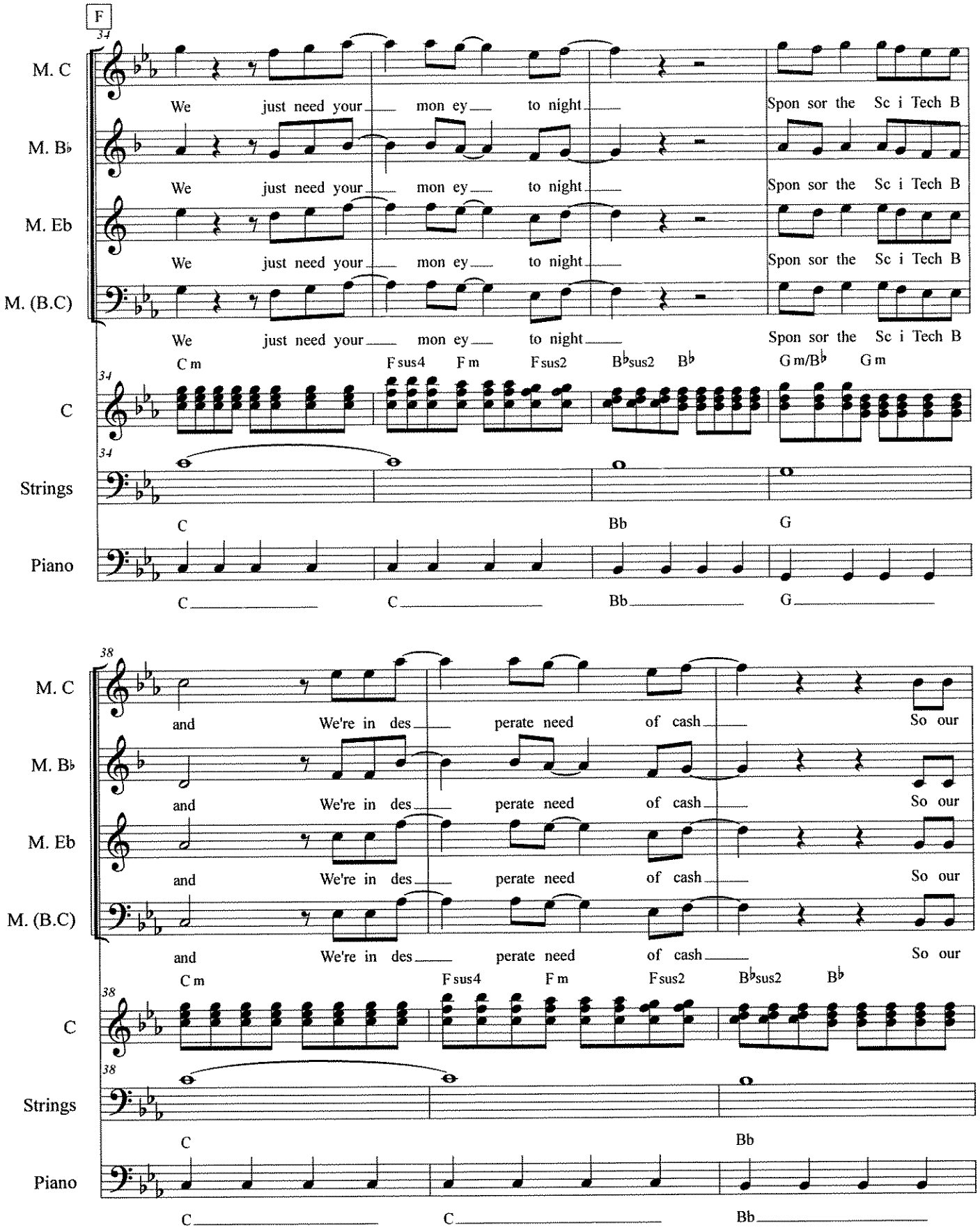
F
34
M. C
We just need your mon ey to night
Spon sor the Sc i Tech B
M. B♭
We just need your mon ey to night
Spon sor the Sc i Tech B
M. Eb
We just need your mon ey to night
Spon sor the Sc i Tech B
M. (B.C)
We just need your mon ey to night
Spon sor the Sc i Tech B
C m
F sus4
F m
F sus2
B♭sus2
B♭
G m/B♭
G m
C
Strings
C
Bb
G
Piano
C
C
Bb
G
38
M. C
and We're in des perate need of cash
So our
M. B♭
and We're in des perate need of cash
So our
M. Eb
and We're in des perate need of cash
So our
M. (B.C)
and We're in des perate need of cash
So our
C m
F sus4
F m
F sus2
B♭sus2
B♭
C
Strings
C
Bb
Piano
C
C
Bb

G **Horn Statues / Drum Solo**

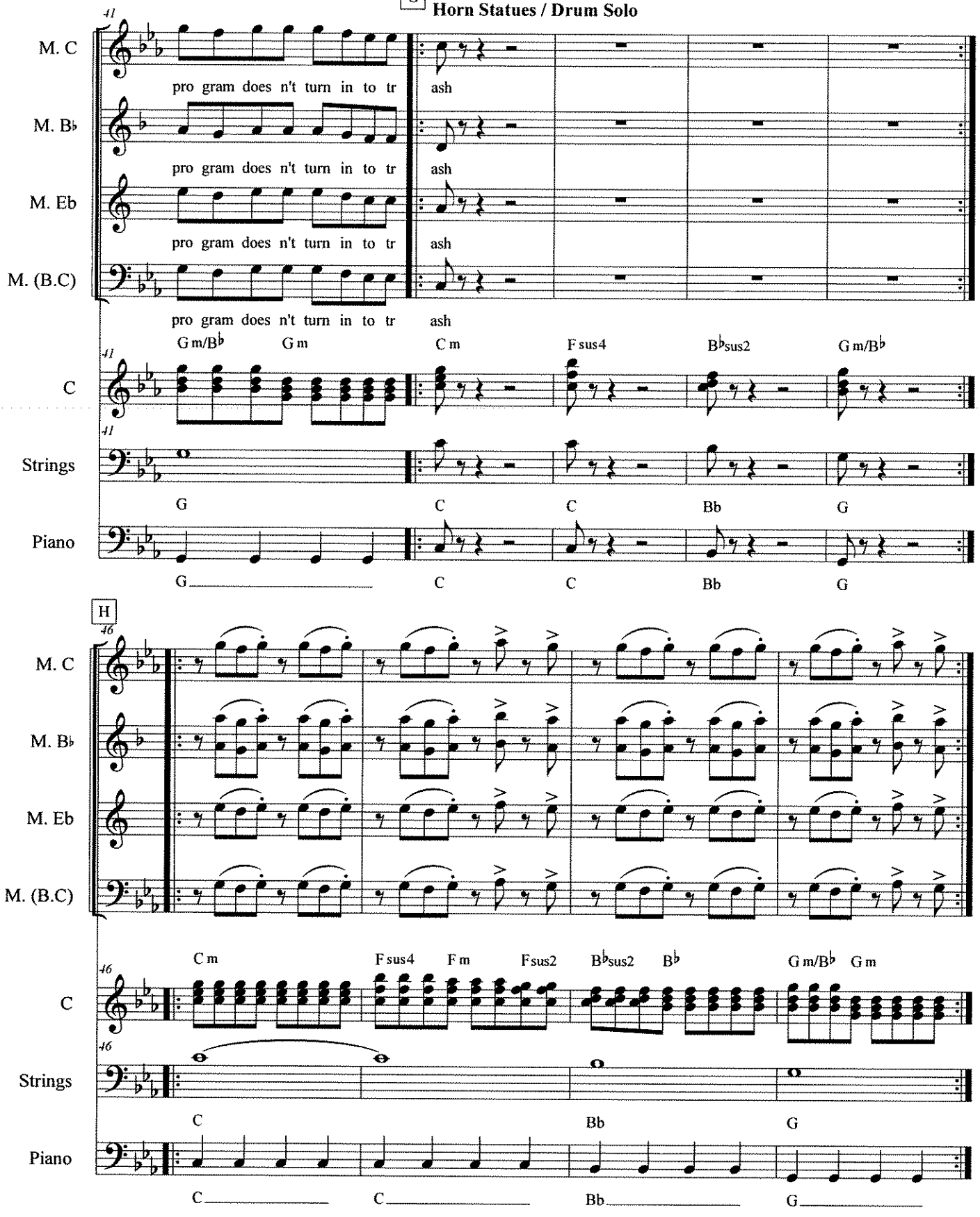

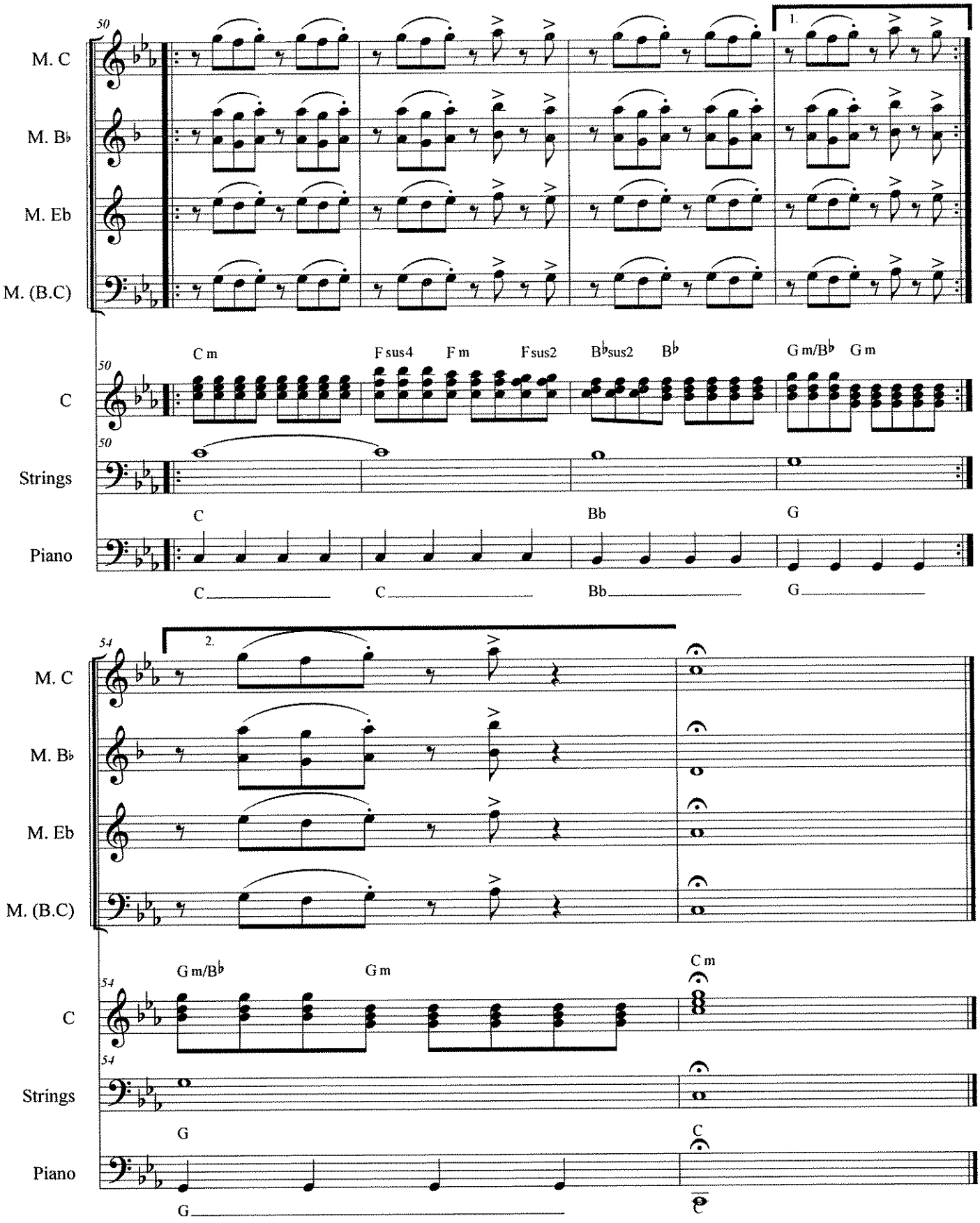
50
1.
M. C
M. B♭
M. Eb
M. (B.C)
C m
F sus4
F m
F sus2
B♭sus2
B♭
G m/B♭
G m
C
Strings
Piano
C
Bb
G
C
C
Bb
G
54
2.
M. C
M. B♭
M. Eb
M. (B.C)
G m/B♭
G m
C m
C
Strings
Piano
G
C
G

I Just Died In Your Arms Tonight

SPONSOR SONG

arr. Bernice

CHOIR SYNTH

With Passion ♩ = 112

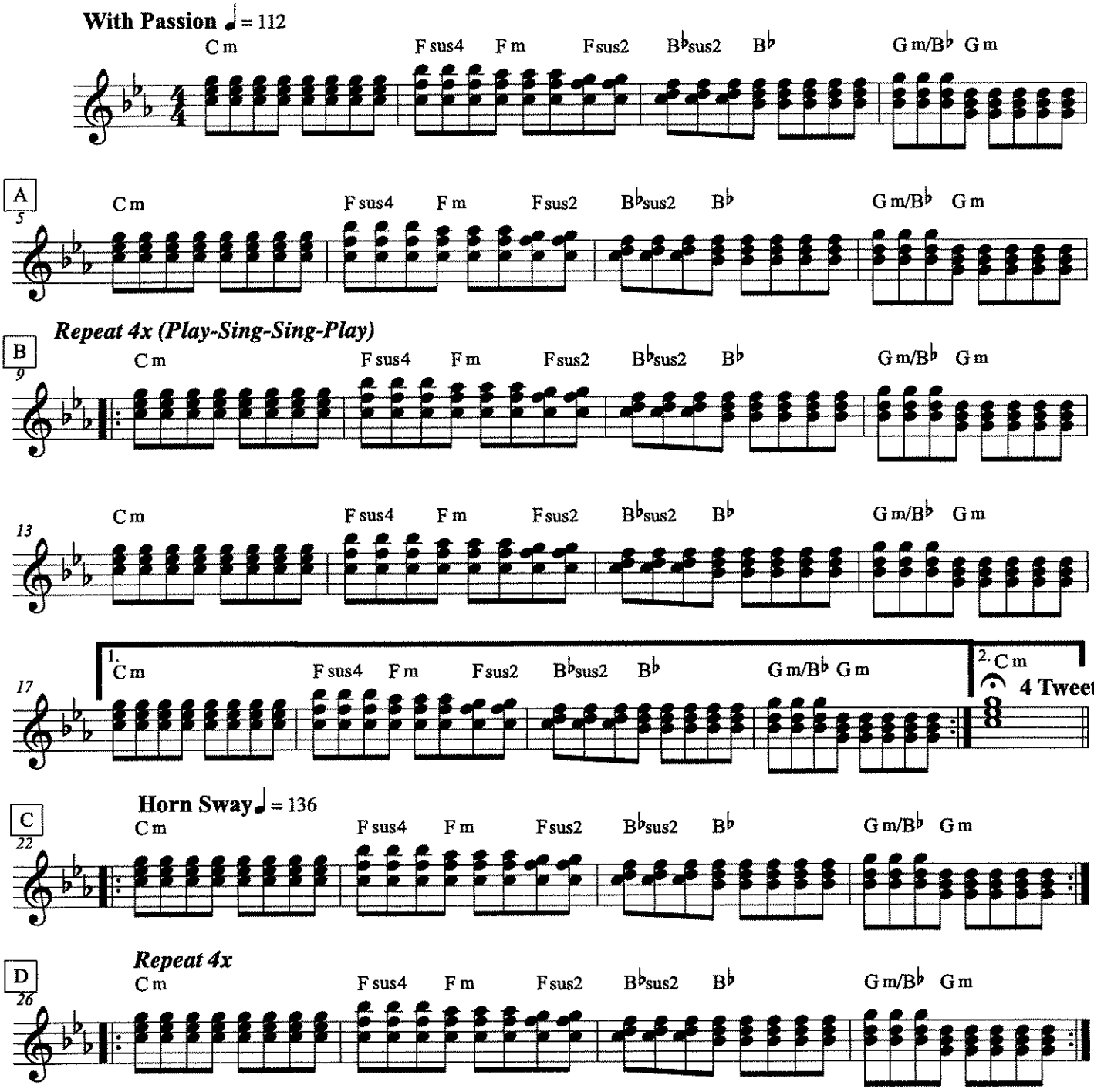

We just need your money tonight! Sponsor the SciTech Band!

We're in desperate need of cash, so our program doesn't turn into trash...

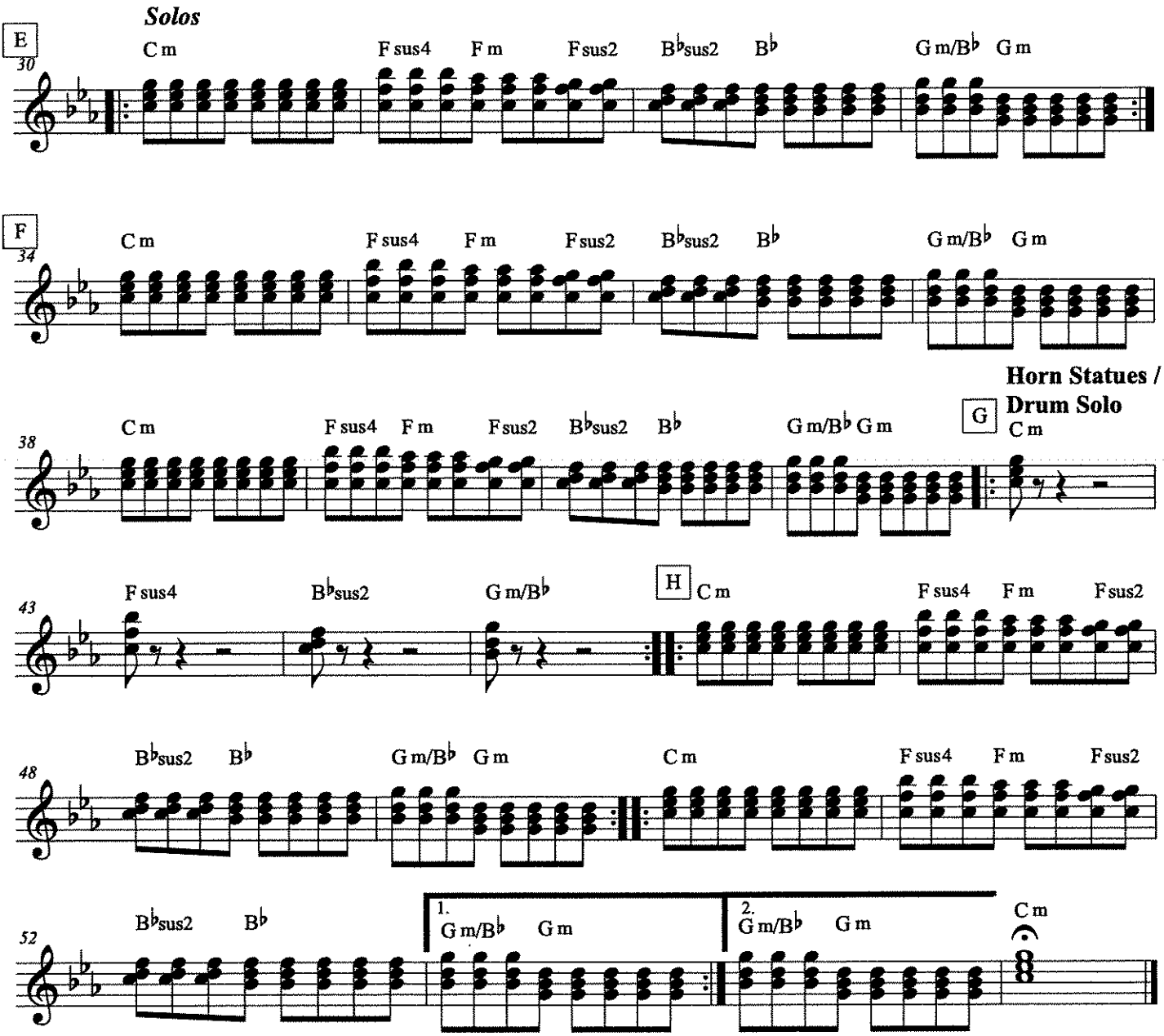
Solos
E
30
C m
F sus4
F m
F sus2
B♭sus2
B♭
G m/B♭
G m
F
34
C m
F sus4
F m
F sus2
B♭sus2
B♭
G m/B♭
G m
Horn Statues /
Drum Solo
G
38
C m
F sus4
F m
F sus2
B♭sus2
B♭
G m/B♭
G m
C m
43
F sus4
B♭sus2
G m/B♭
H
C m
F sus4
F m
F sus2
48
B♭sus2
B♭
G m/B♭
G m
C m
F sus4
F m
F sus2
52
B♭sus2
B♭
1.
G m/B♭
G m
2.
G m/B♭
G m
C m

C

IT DON'T MEAN A THING

(If It Ain't Got That Swing)

Words and Music by
IRVING MILLS and
DUKE ELLINGTON
Arranged by JACK BULLOCK

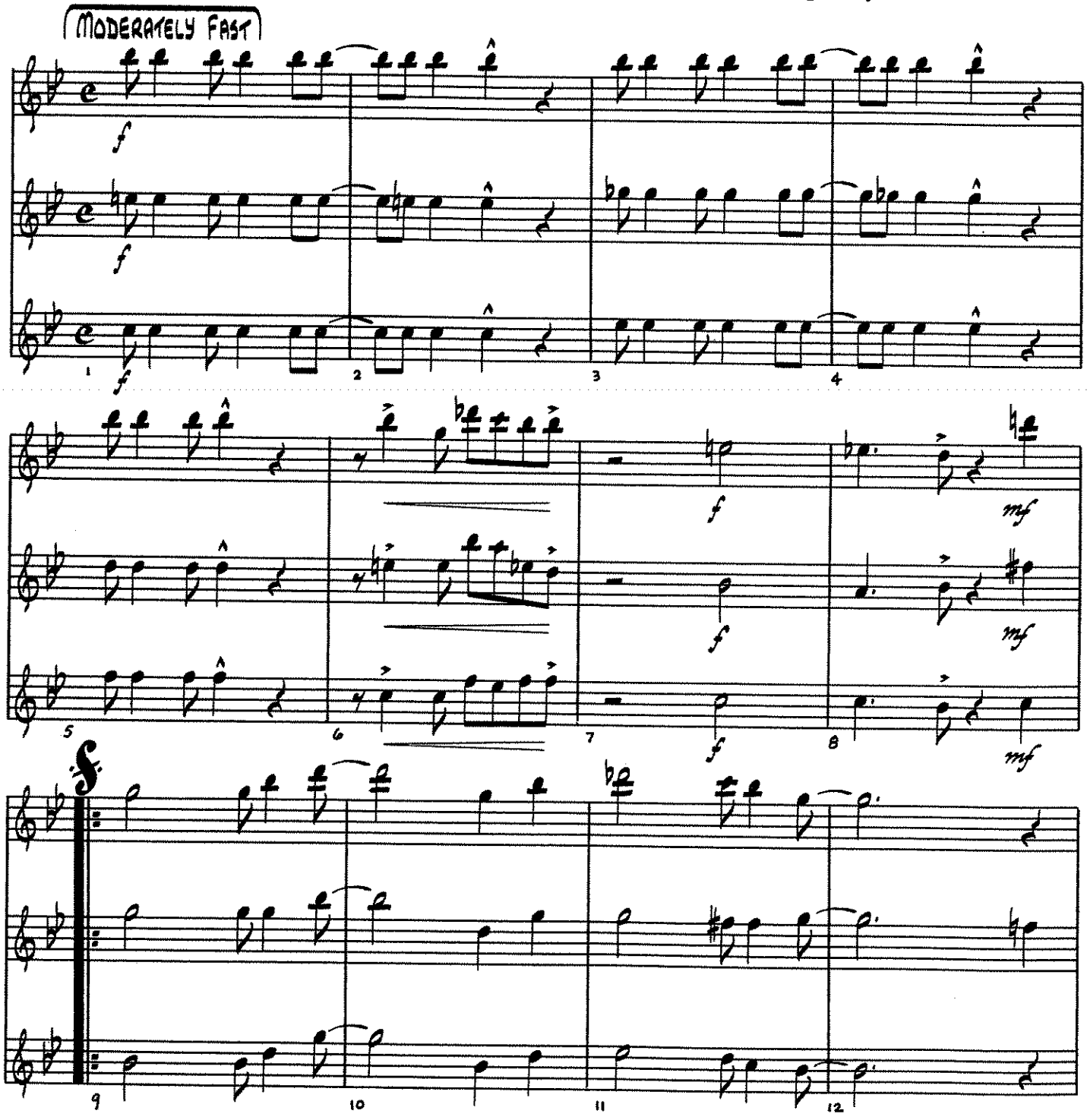

Copyright ©1932 by Mills Music, Inc., Copyright Renewed 1960
Mills Music, Inc., c/o Filmtrax Copyright Holdings Inc.
International Copyright Secured Made In U. S. A. All Rights Reserved

Don't Mean A Thing - C

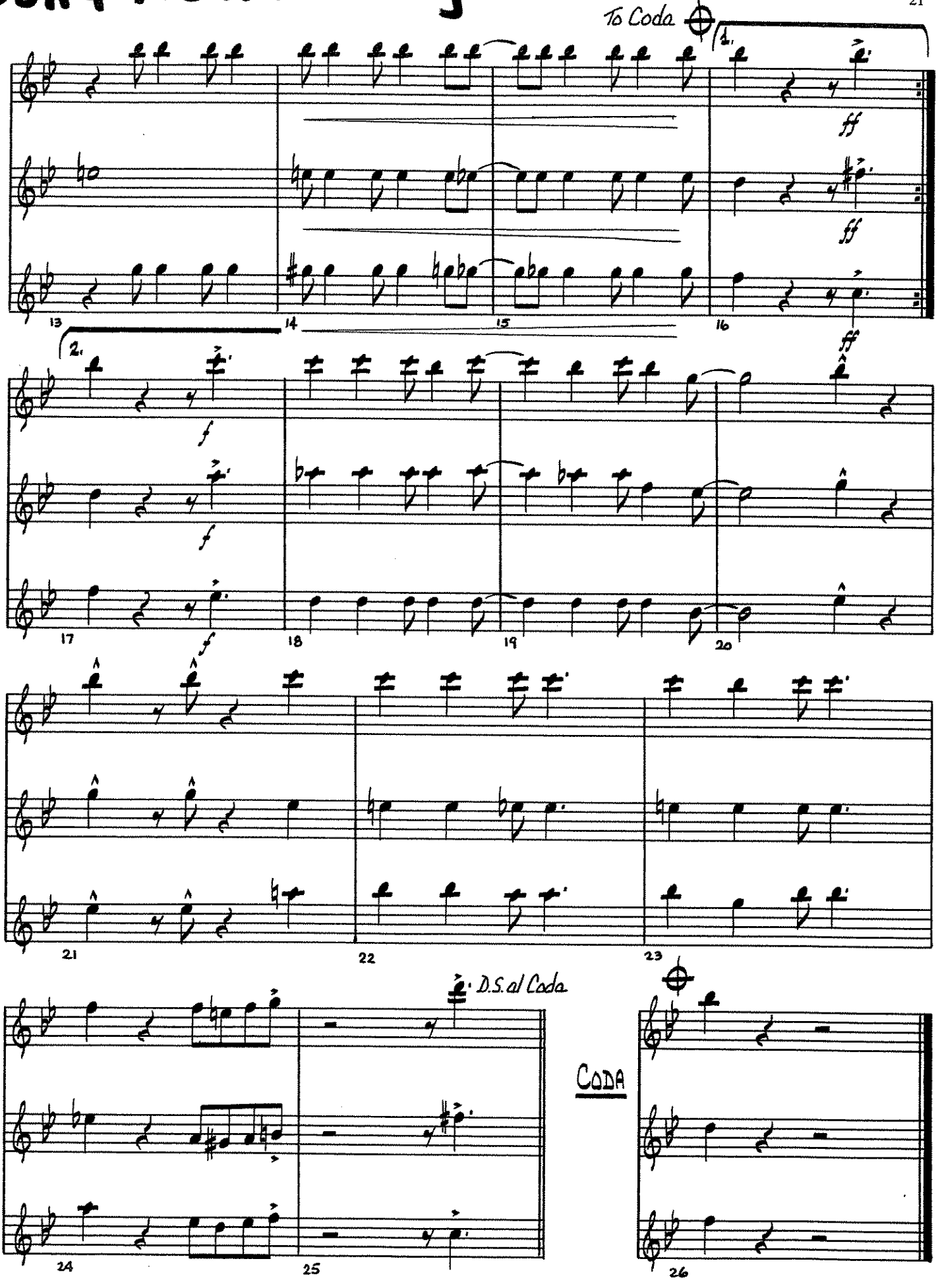

Bb

IT DON'T MEAN A THING

(If It Ain't Got That Swing)

Words and Music by
IRVING MILLS and
DUKE ELLINGTON
Arranged by JACK BULLOCK

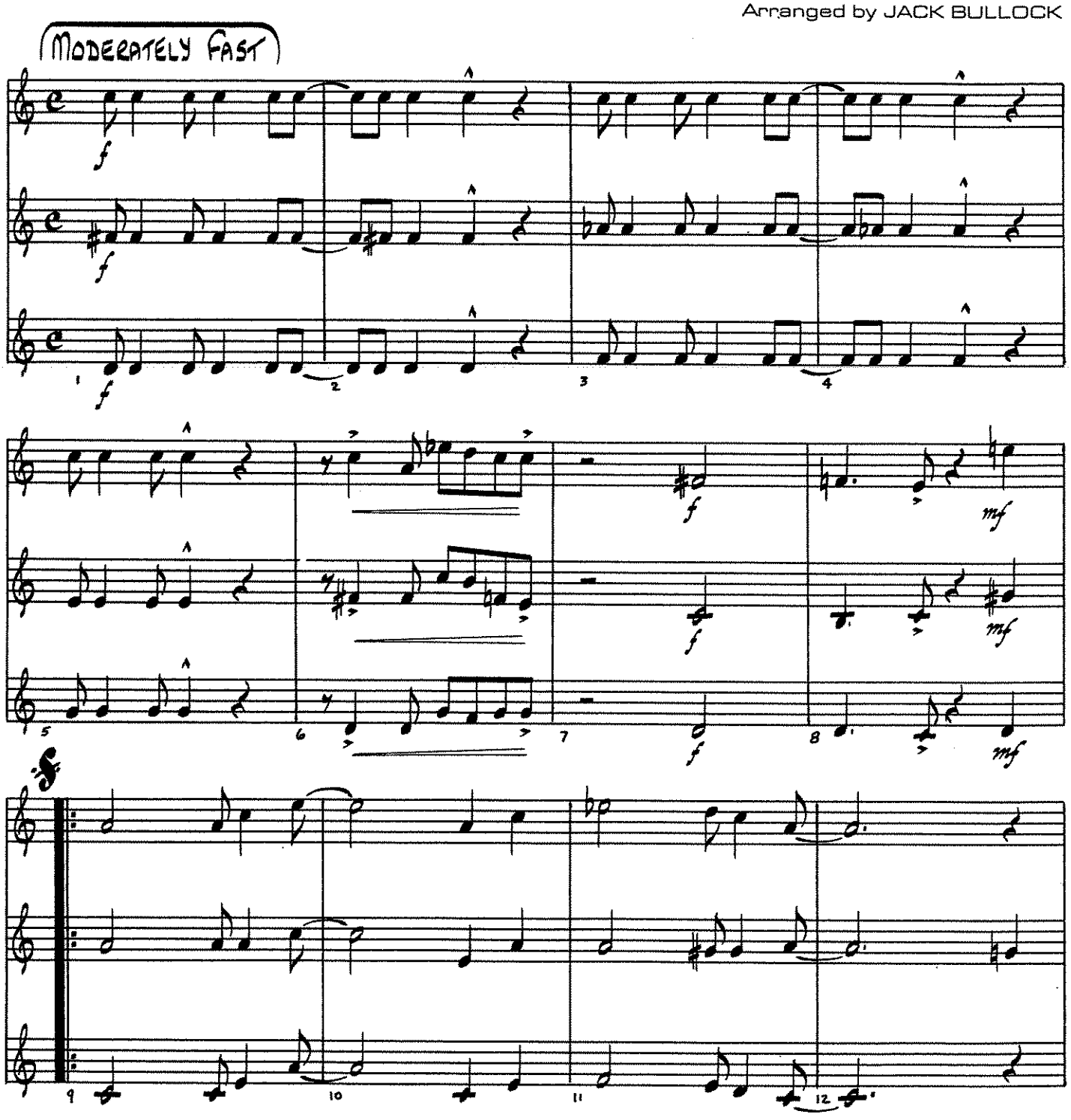

Copyright ©1932 by Mills Music, Inc., Copyright Renewed 1960
Mills Music, Inc., c/o Filmtrax Copyright Holdings Inc.
International Copyright Secured Made In U. S. A. All Rights Reserved

Don't Mean A Thing - Bb

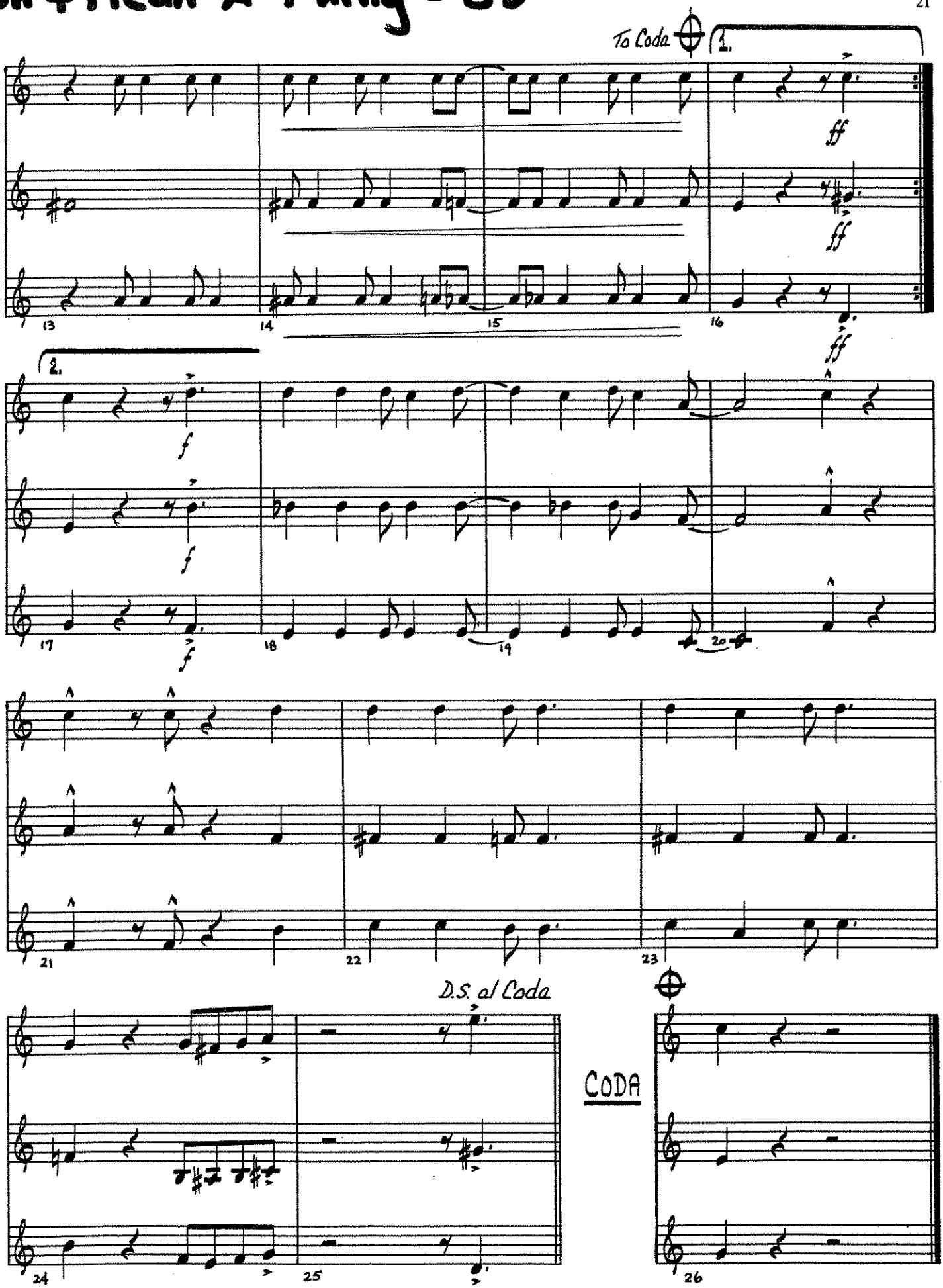

IT DON'T MEAN A THING

(If It Ain't Got That Swing)

Eb

Words and Music by
IRVING MILLS and
DUKE ELLINGTON
Arranged by JACK BULLOCK

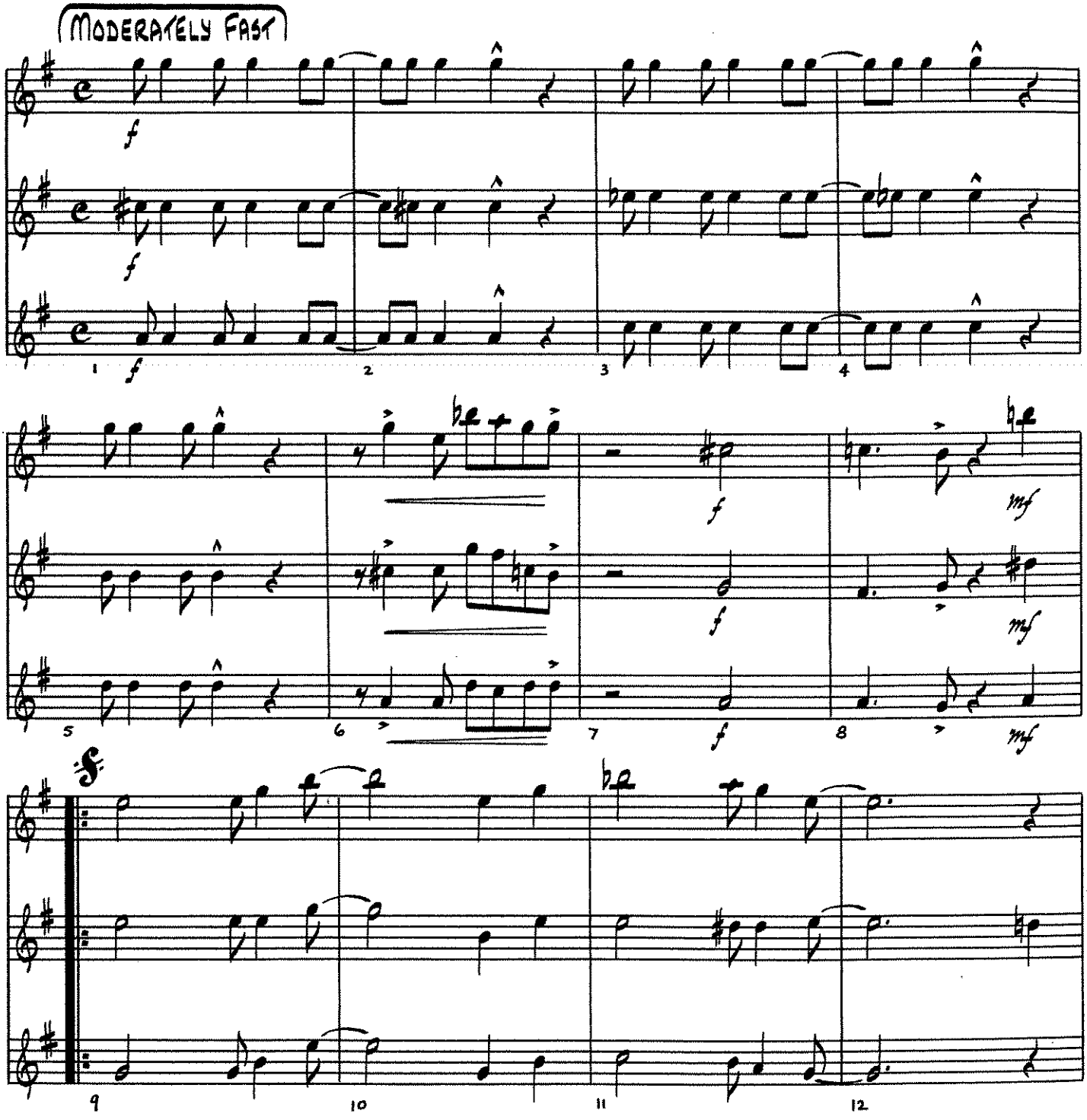

Copyright ©1932 by Mills Music, Inc., Copyright Renewed 1960
Mills Music, Inc., c/o Filmtrax Copyright Holdings Inc.
International Copyright Secured Made In U. S. A. All Rights Reserved

Don't Mean A Thing - Eb

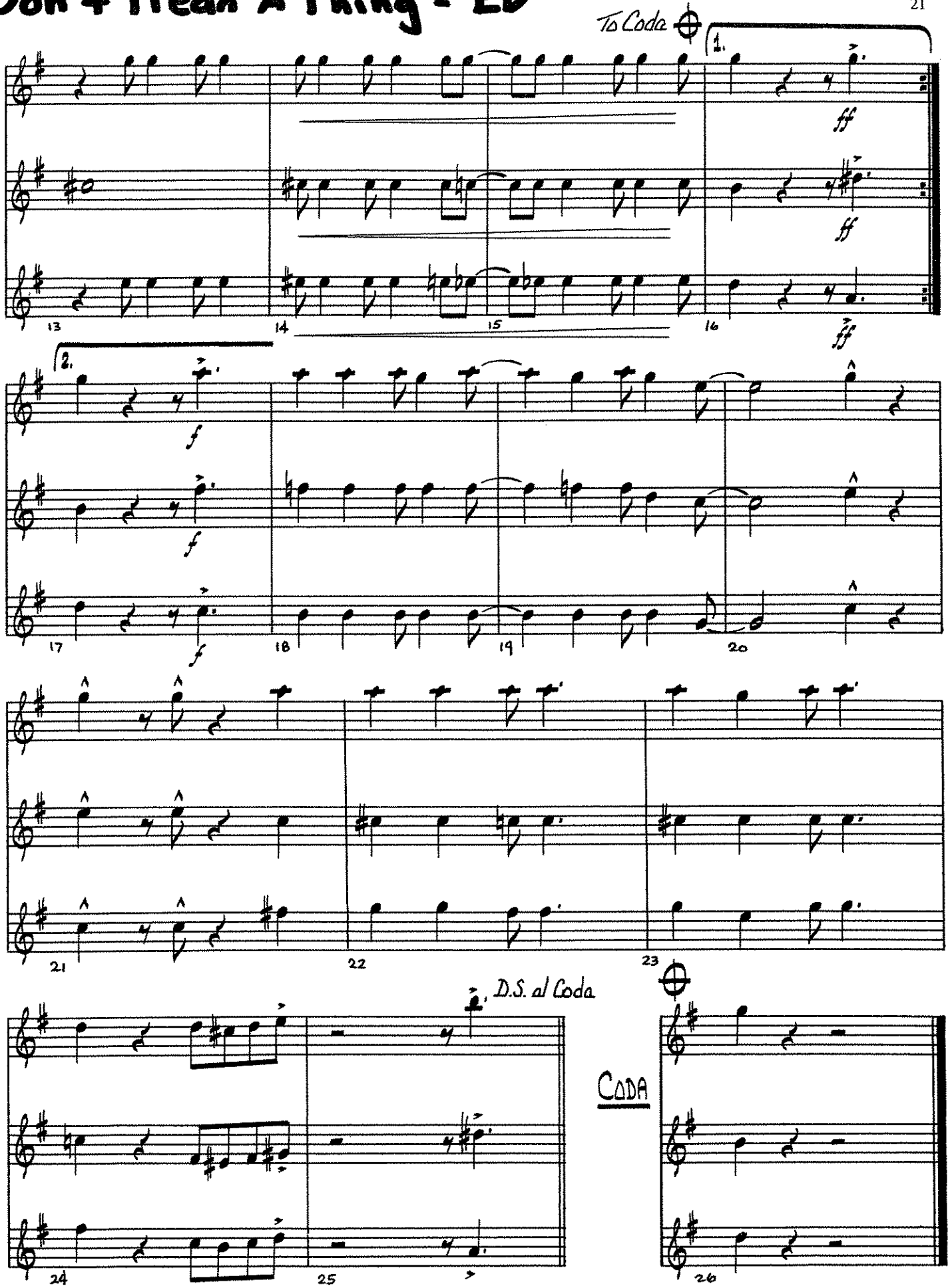

IT DON'T MEAN A THING

(If It Ain't Got That Swing)

Eb * Readin Bass Clef

Words and Music by
IRVING MILLS and
DUKE ELLINGTON
Arranged by JACK BULLOCK

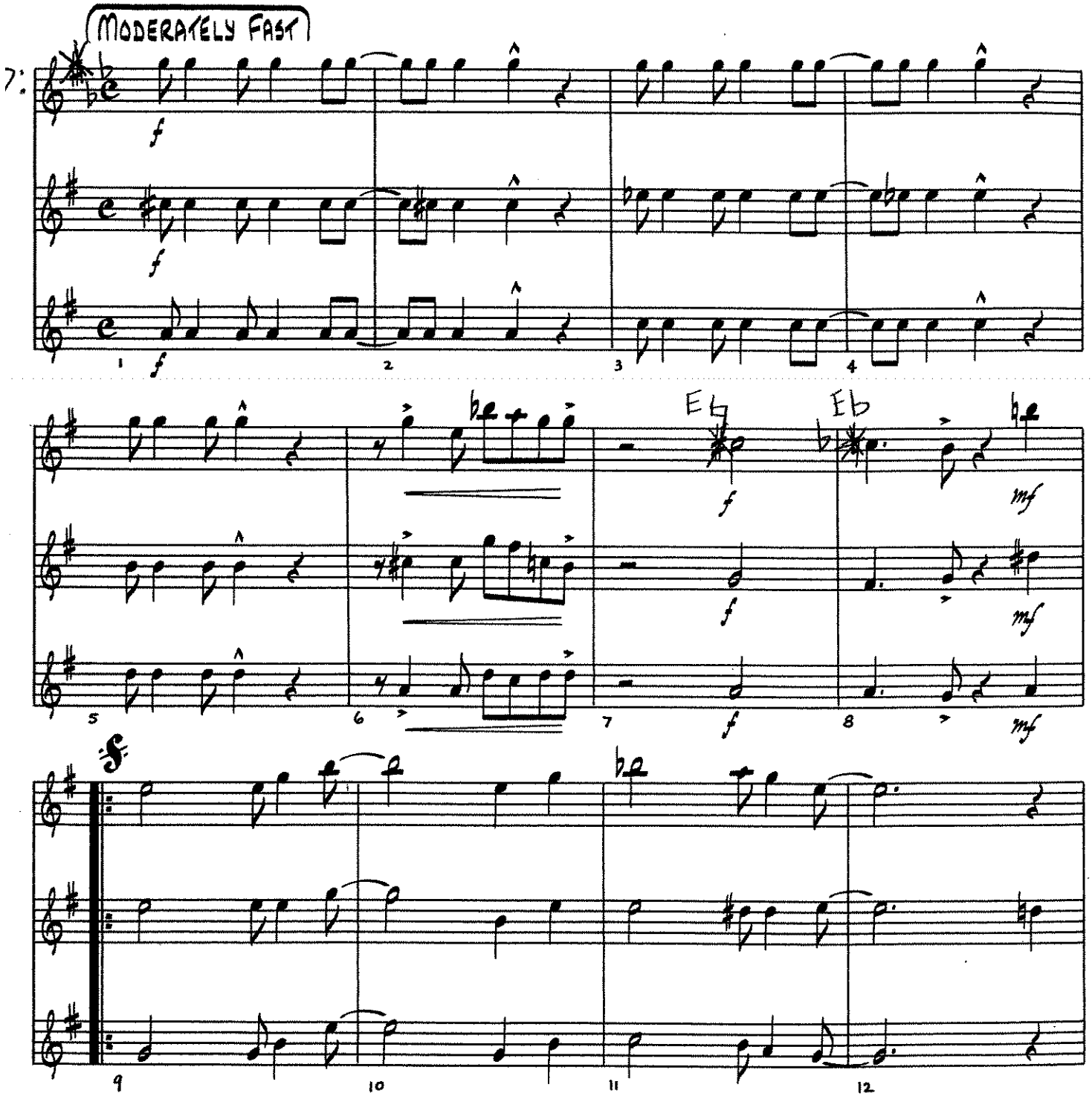

Copyright ©1932 by Mills Music, Inc., Copyright Renewed 1960
Mills Music, Inc., c/o Filmtrax Copyright Holdings Inc.
International Copyright Secured Made In U. S. A. All Rights Reserved

Don't Mean A Thing - ED

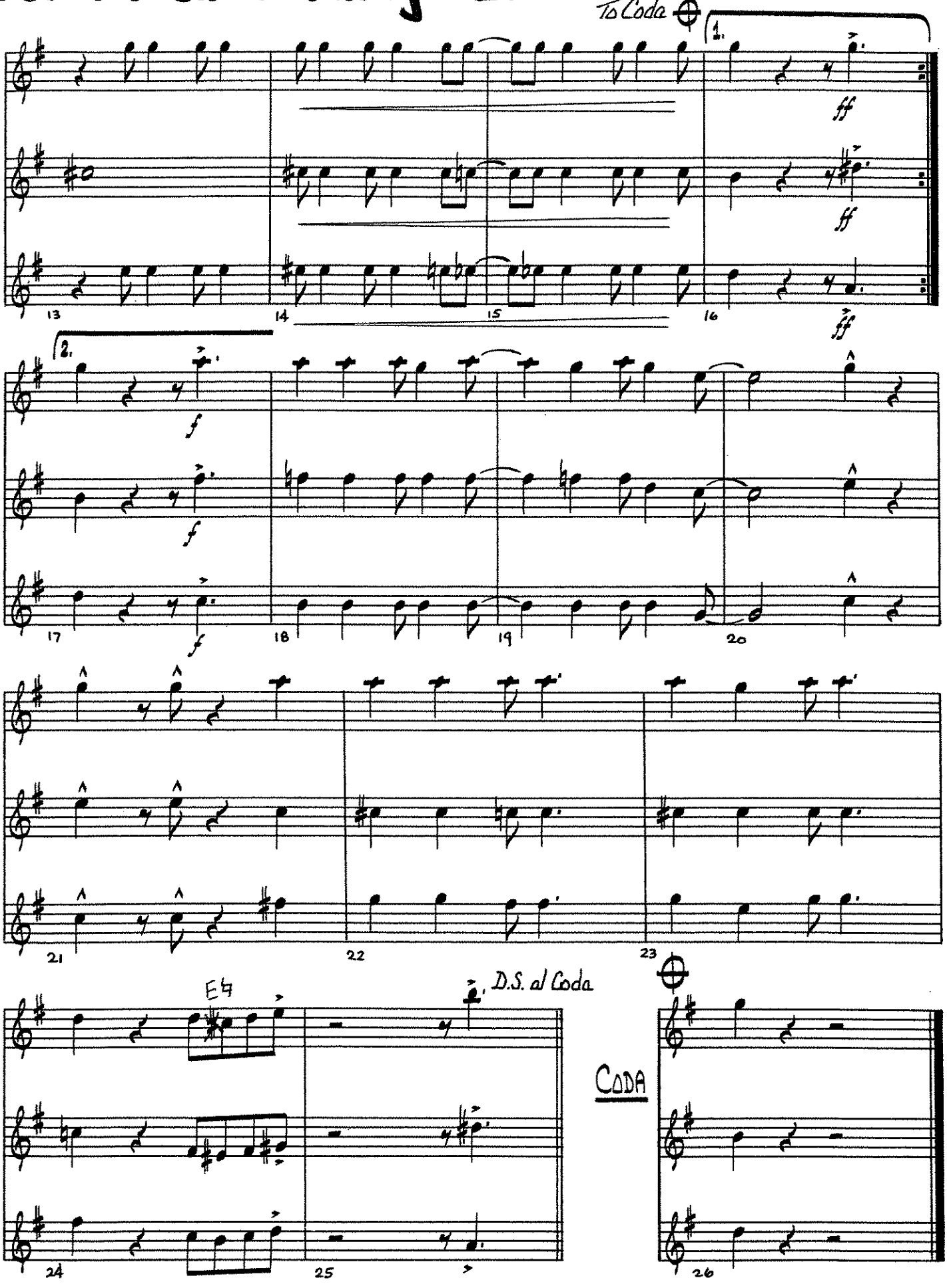

Rhythm

IT DON'T MEAN A THING

(If It Ain't Got That Swing)

Words and Music by
IRVING MILLS and
DUKE ELLINGTON
Arranged by JACK BULLOCK

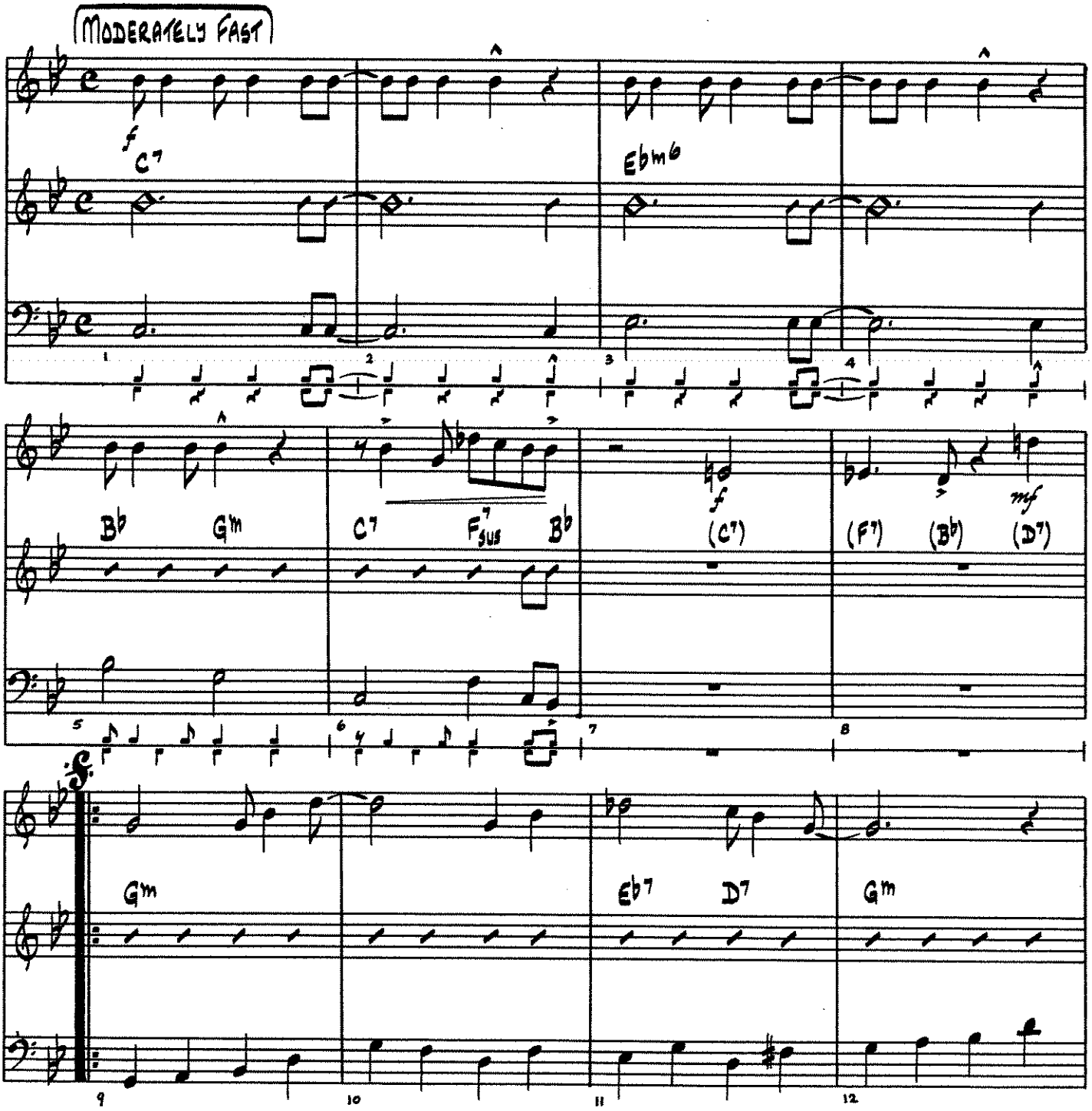

Copyright ©1932 by Mills Music, Inc., Copyright Renewed 1960
Mills Music, Inc., c/o Filmtrax Copyright Holdings Inc.
International Copyright Secured Made In U. S. A. All Rights Reserved

It Don't Mean A Thing - Rhythm

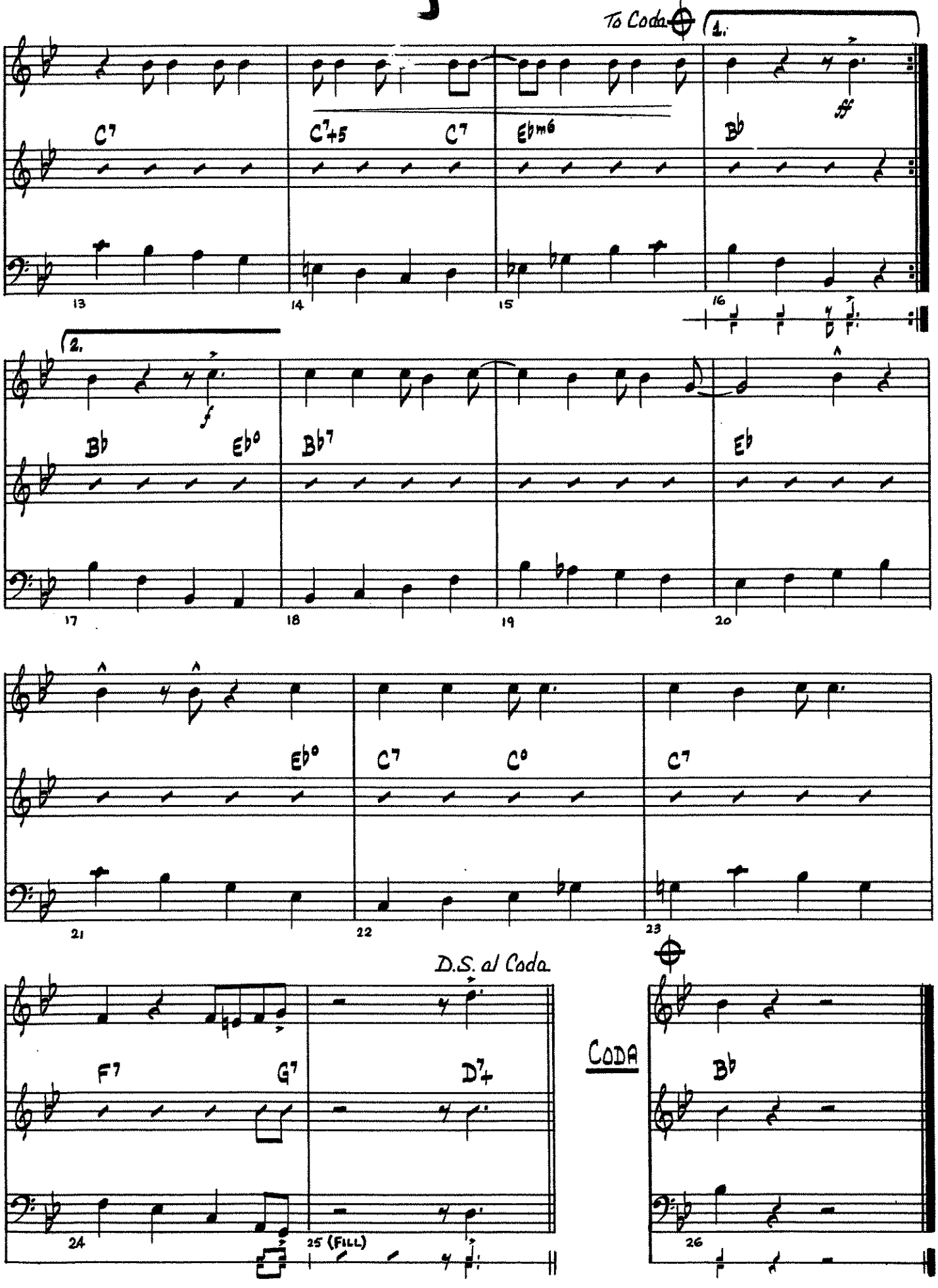

Flute

It Is Well

Horatio G. Spafford, 1873
Philip P. Bliss, 1876
arr. Bernice

With Expression
Stagger Breathe ***mf mp mf f***

S. phrasing for solo only

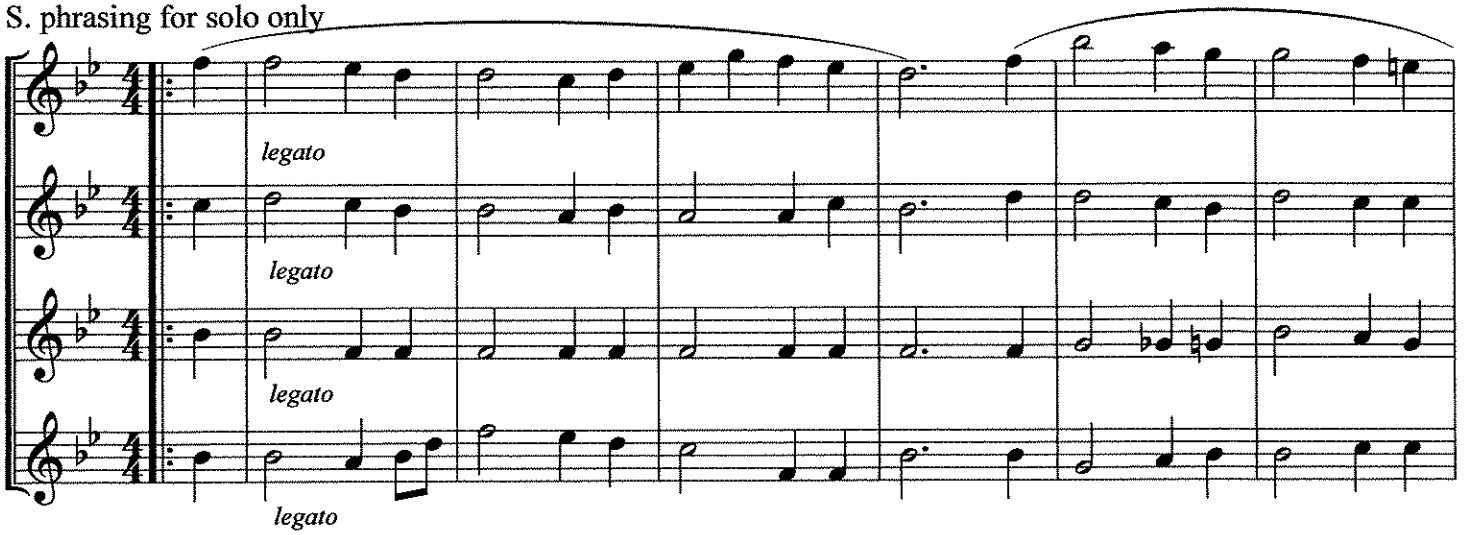

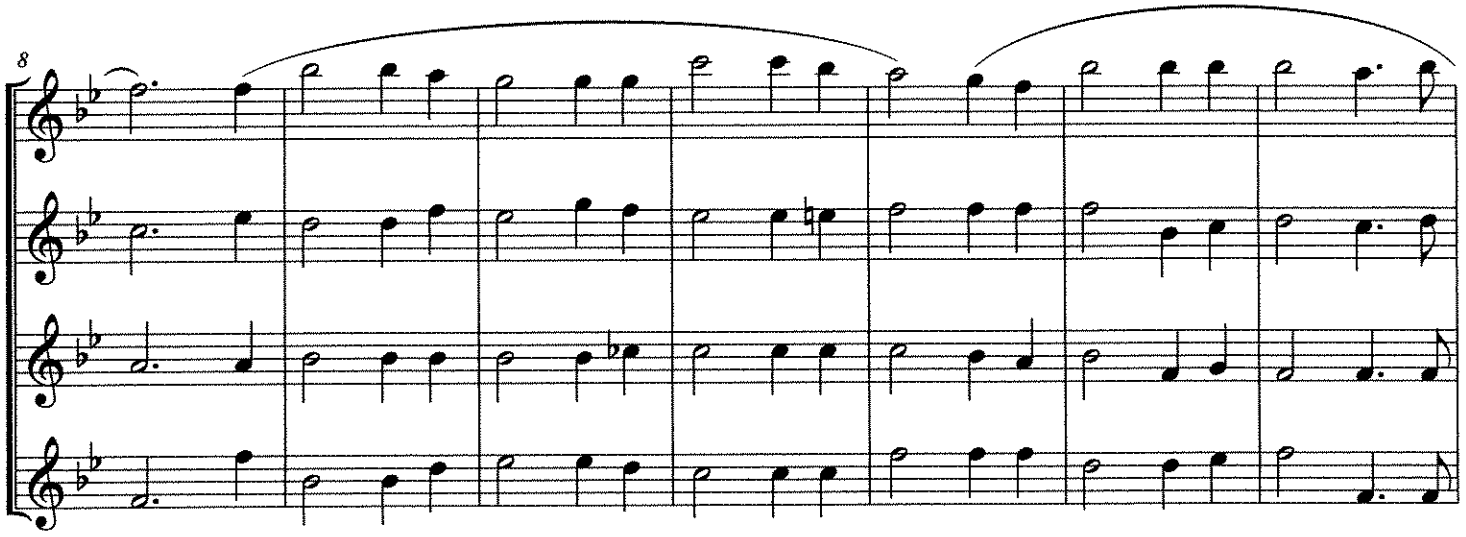

Lower notes for solo only

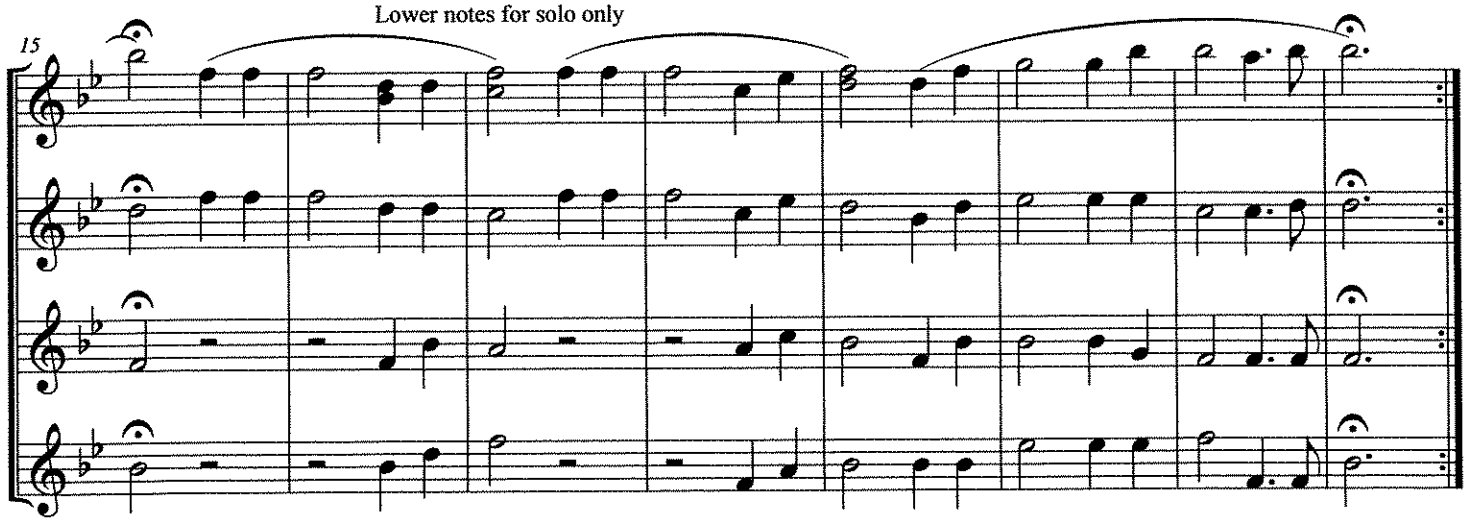

©2011

Clarinet/Trumpet

It Is Well

Horatio G. Spafford, 1873
Philip P. Bliss, 1876
arr. Bernice

With Expression
Stagger Breathe ***mf mp mf f***

S. phrasing for solo only

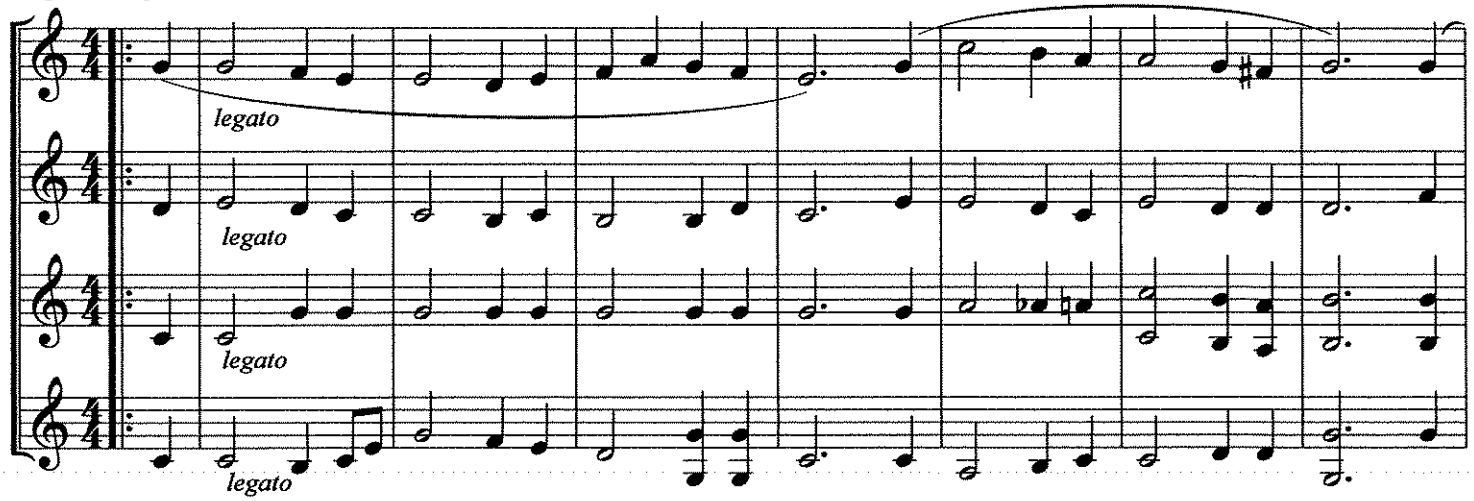

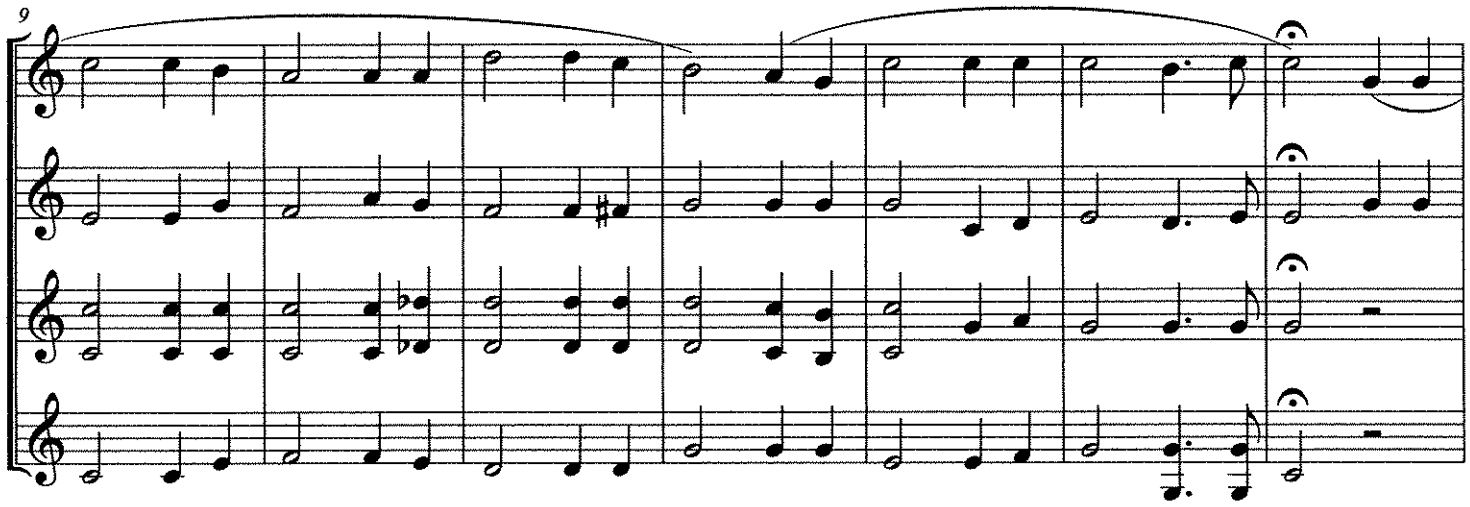

Lower notes for solo only

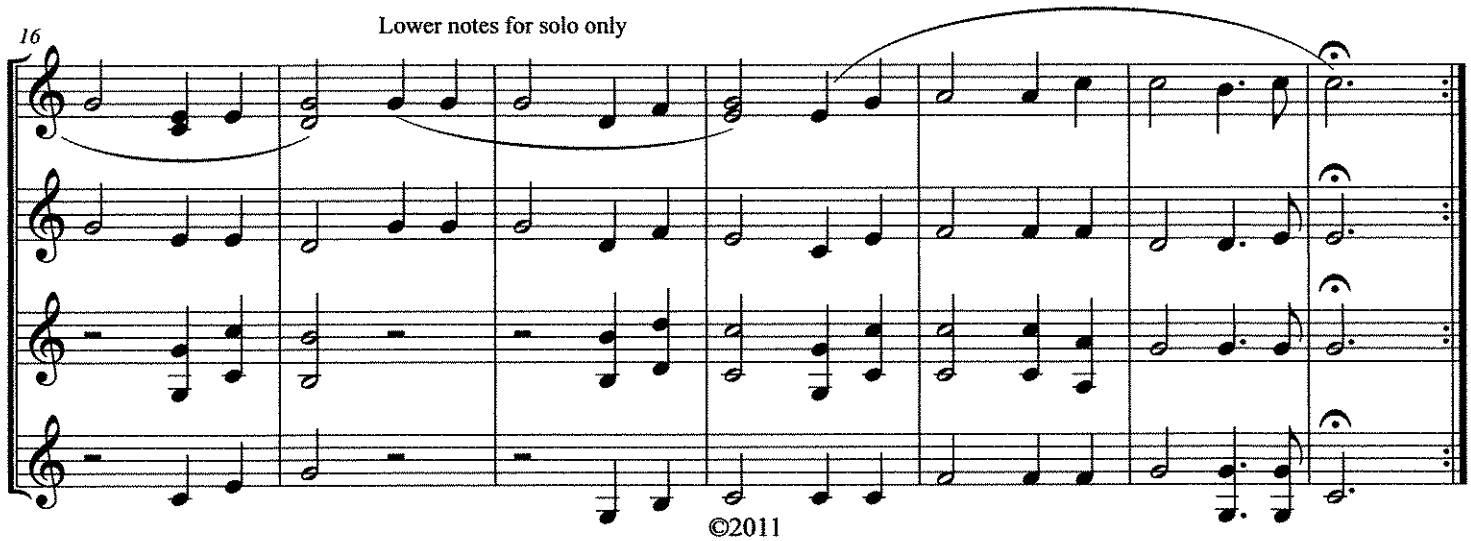

©2011

Bass Clarinet
optional 8vb for solo

It Is Well

Horatio G. Spafford, 1873
Philip P. Bliss, 1876
arr. Bernice

With Expression
Stagger Breathe ***mf mp mf f***

S. phrasing for solo only

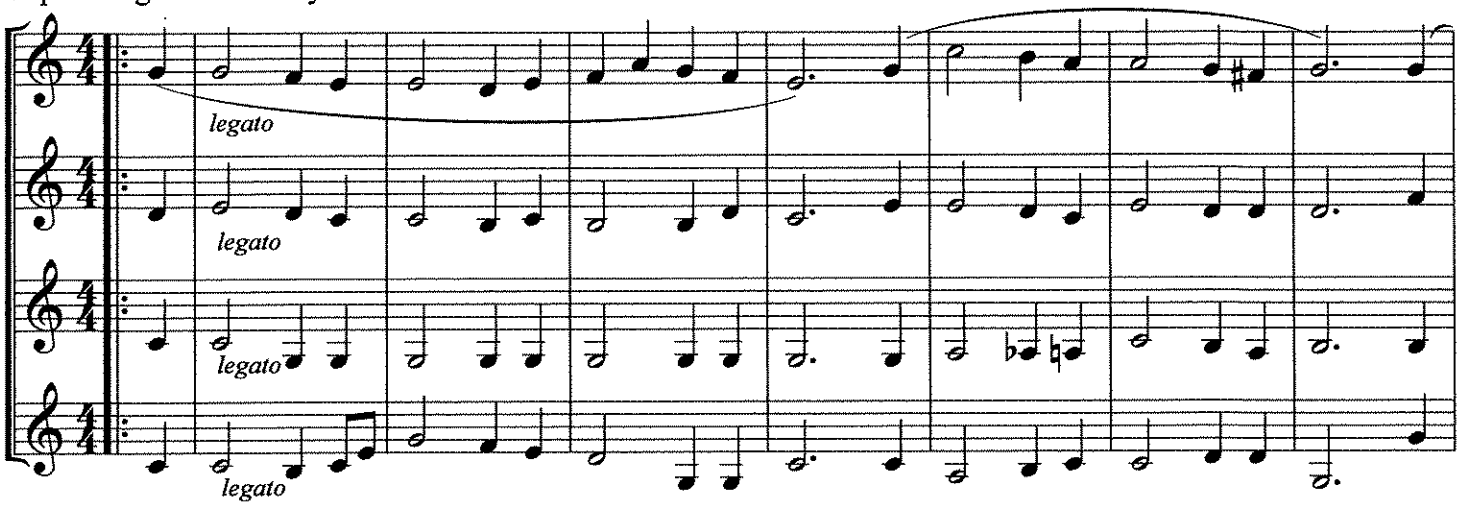

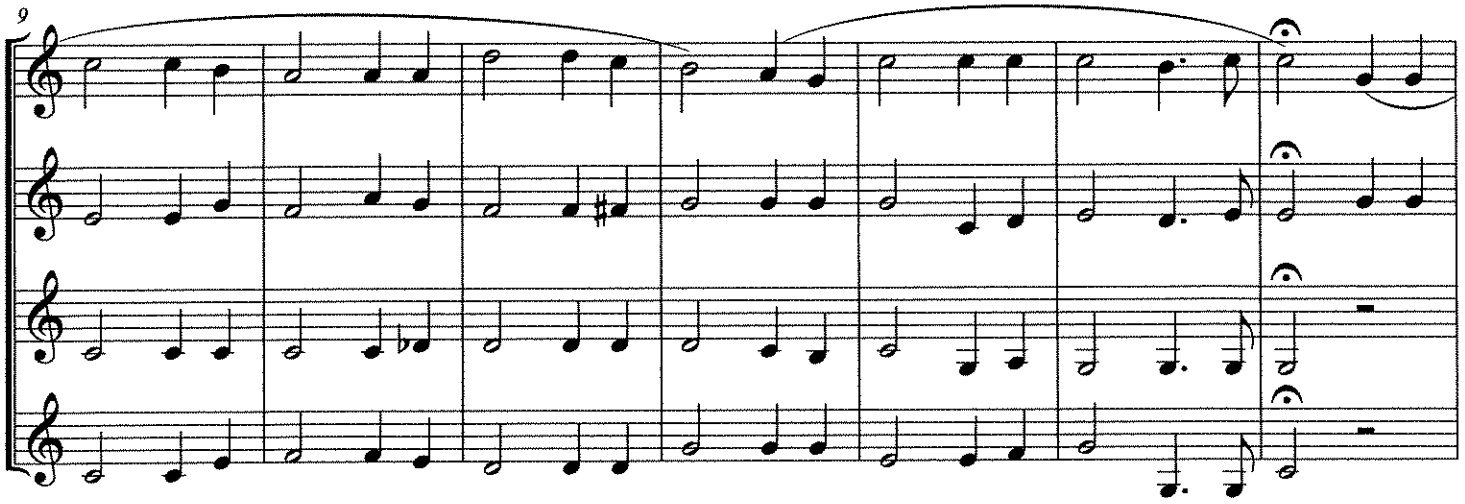

Lower notes for solo only

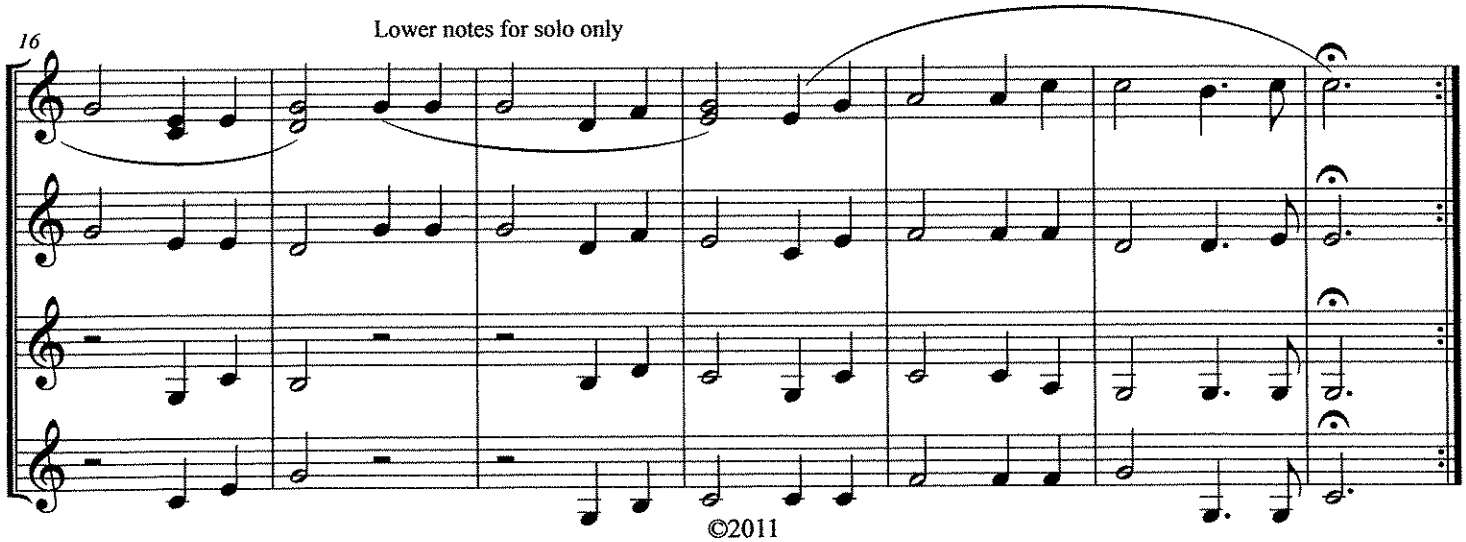

©2011

Alto Sax/Baritone Sax

It Is Well

Horatio G. Spafford, 1873
Philip P. Bliss, 1876
arr. Bernice

With Expression
Stagger Breathe ***mf mp mf f***

S. phrasing for solo only

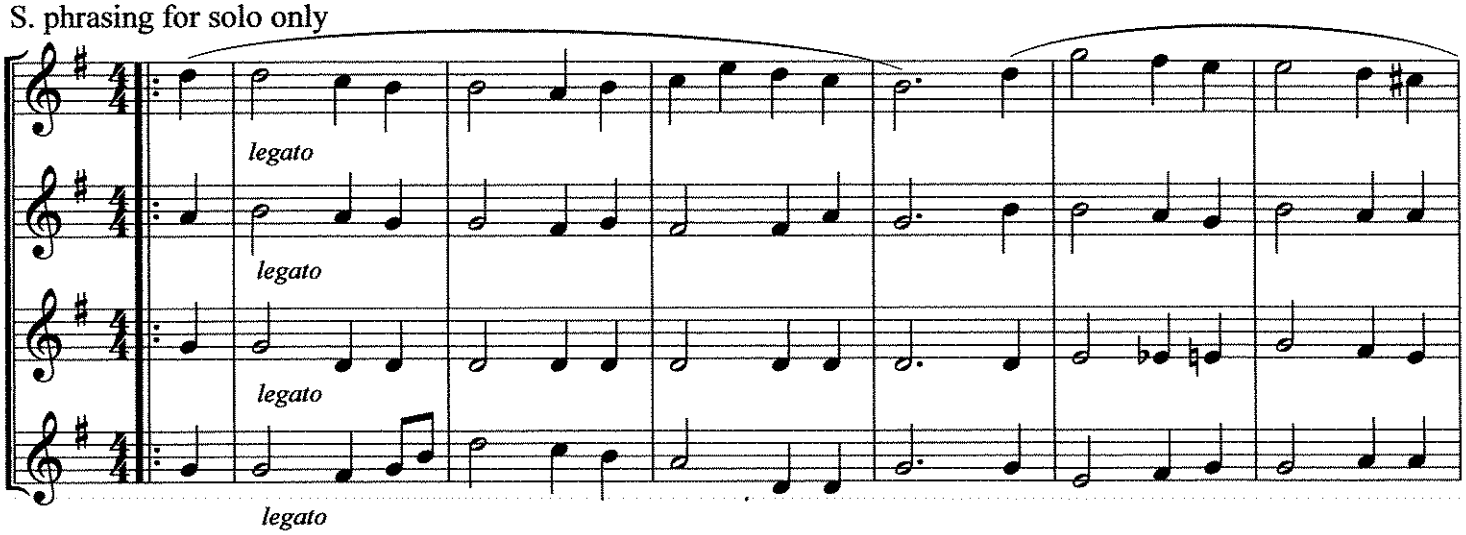

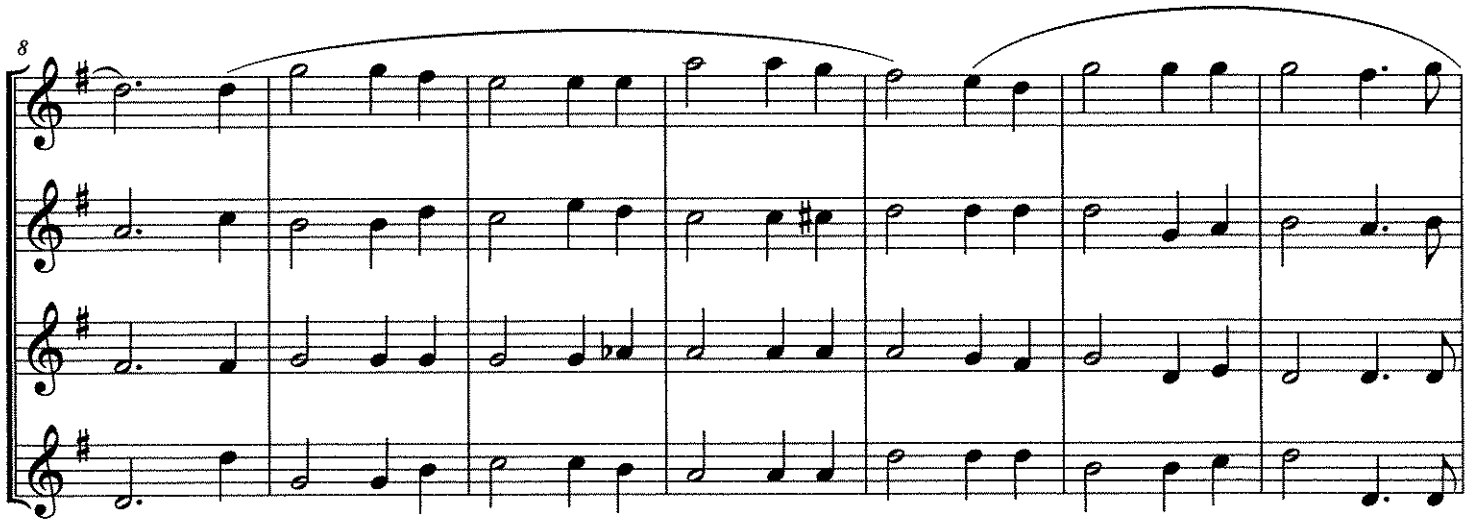

Lower notes for solo only

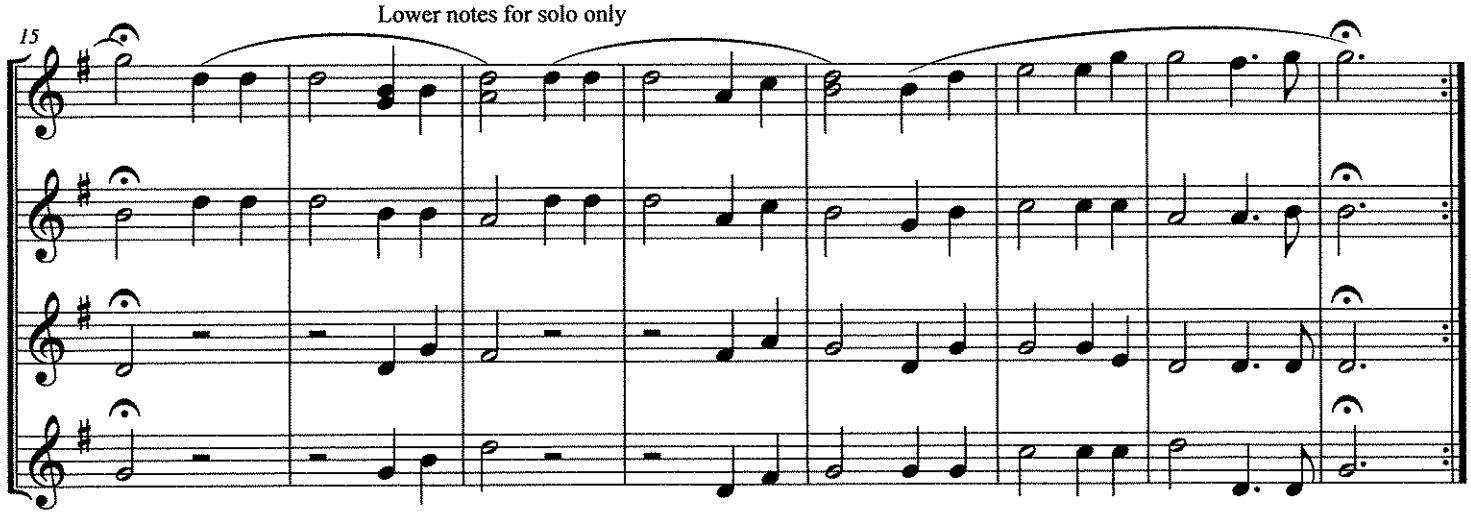

©2011

Tenor Sax

It Is Well

Horatio G. Spafford, 1873
Philip P. Bliss, 1876
arr. Bernice

With Expression
Stagger Breathe ***mf mp mf f***

S. phrasing for solo only

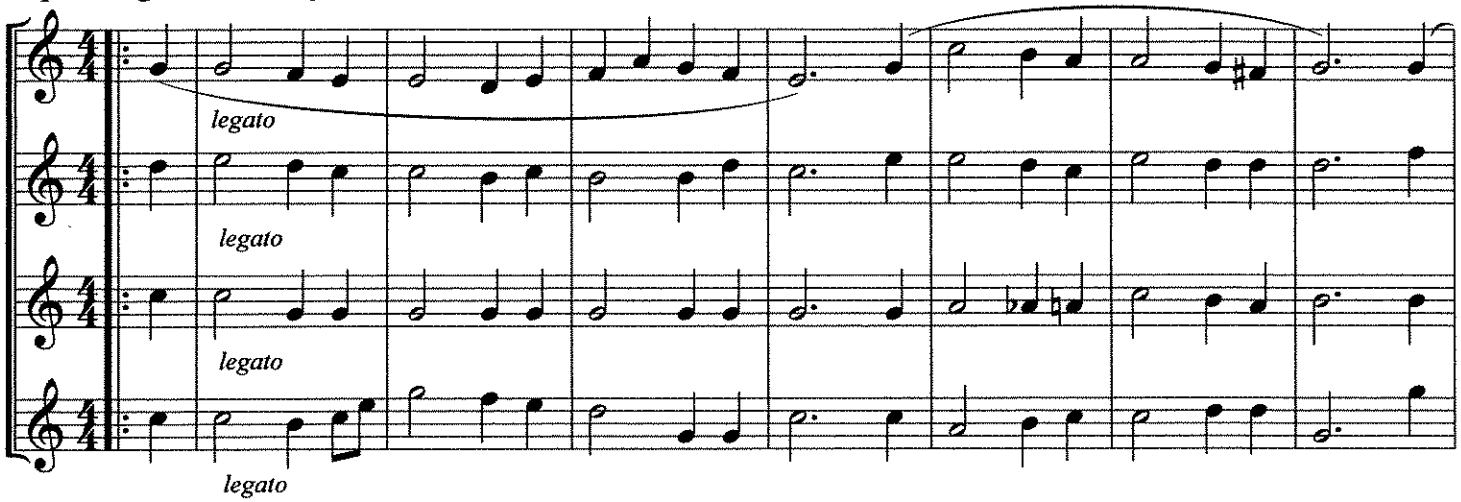

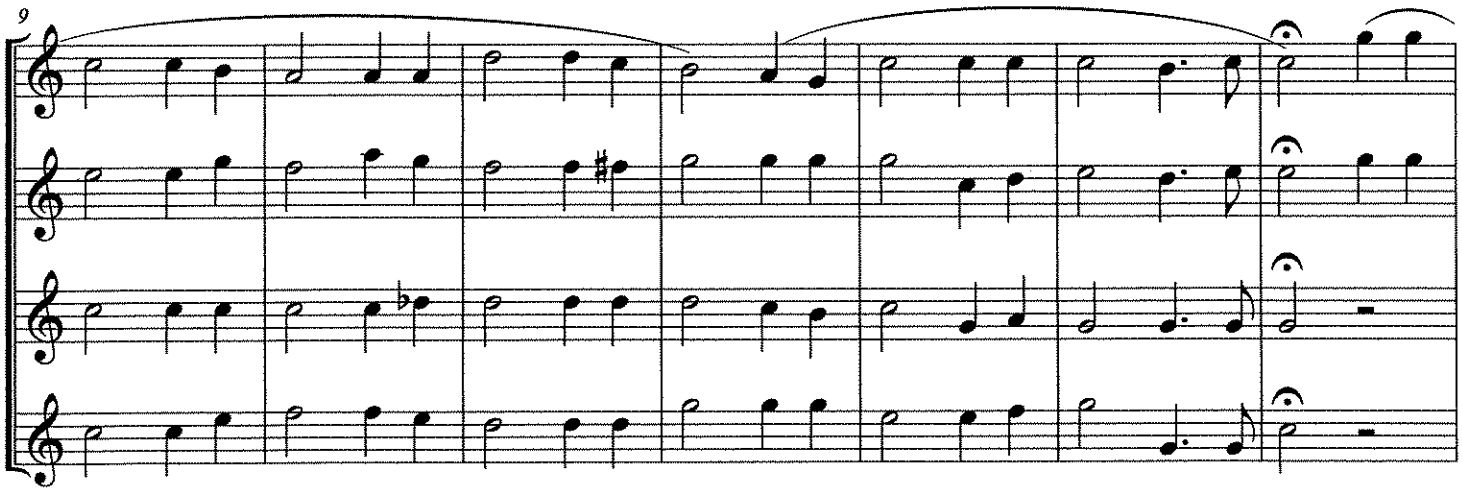

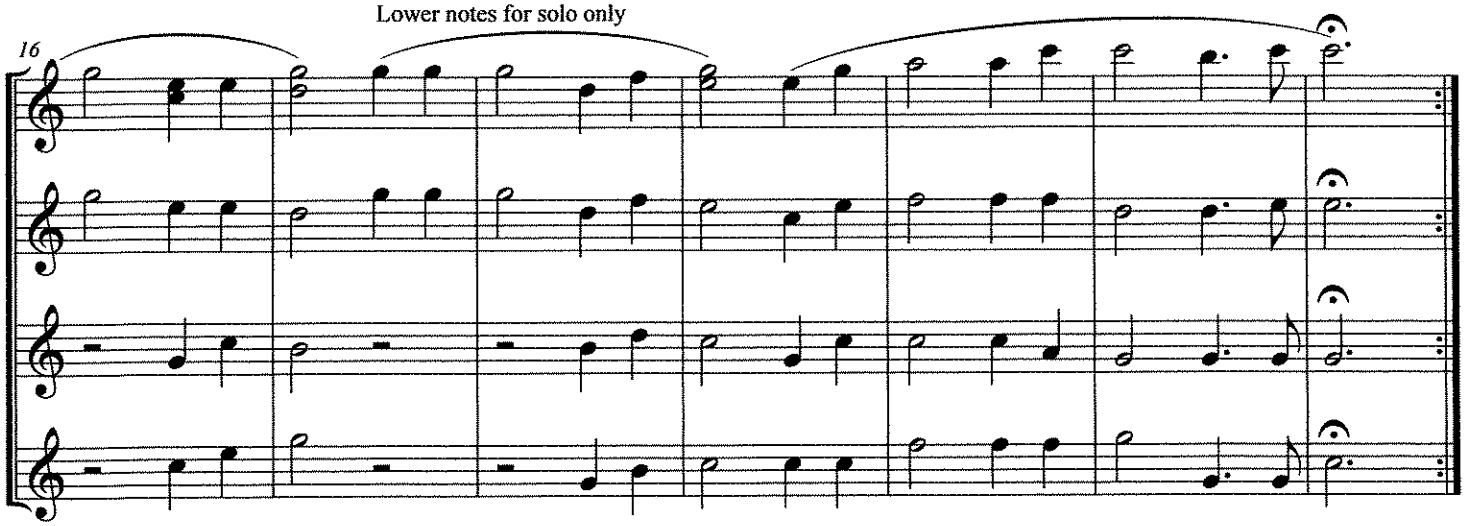

©2011

Trombone/Baritone

It Is Well

Horatio G. Spafford, 1873
Philip P. Bliss, 1876
arr. Bernice

With Expression
Stagger Breathe ***mf mp mf f***

S. phrasing for solo only

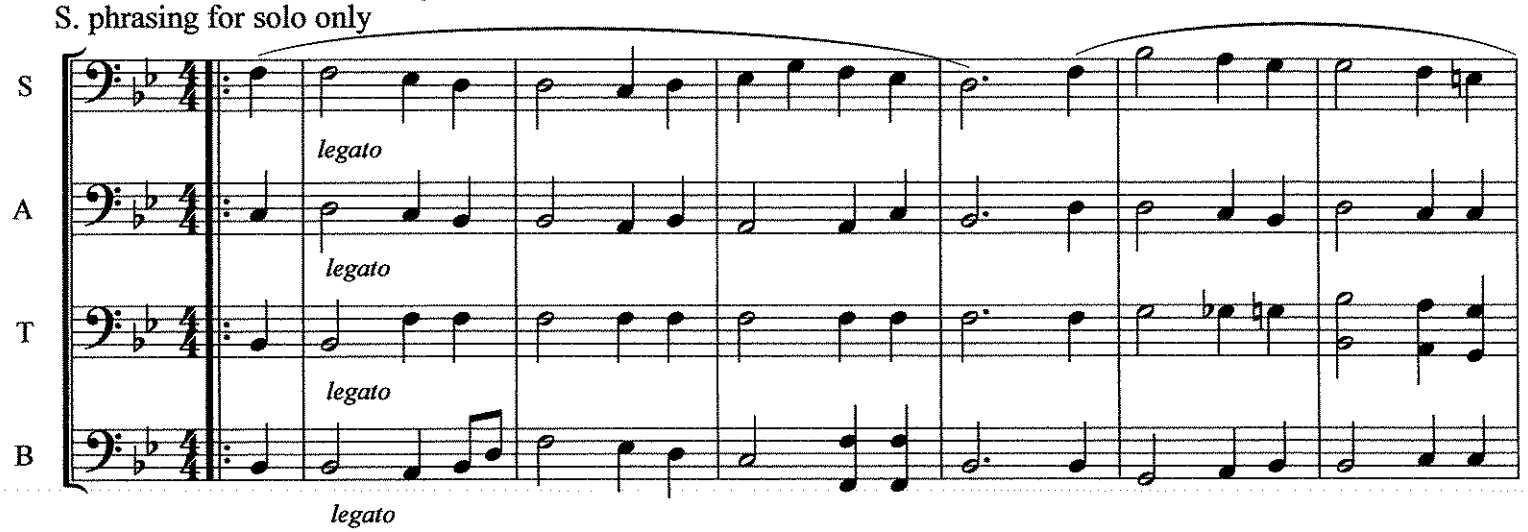

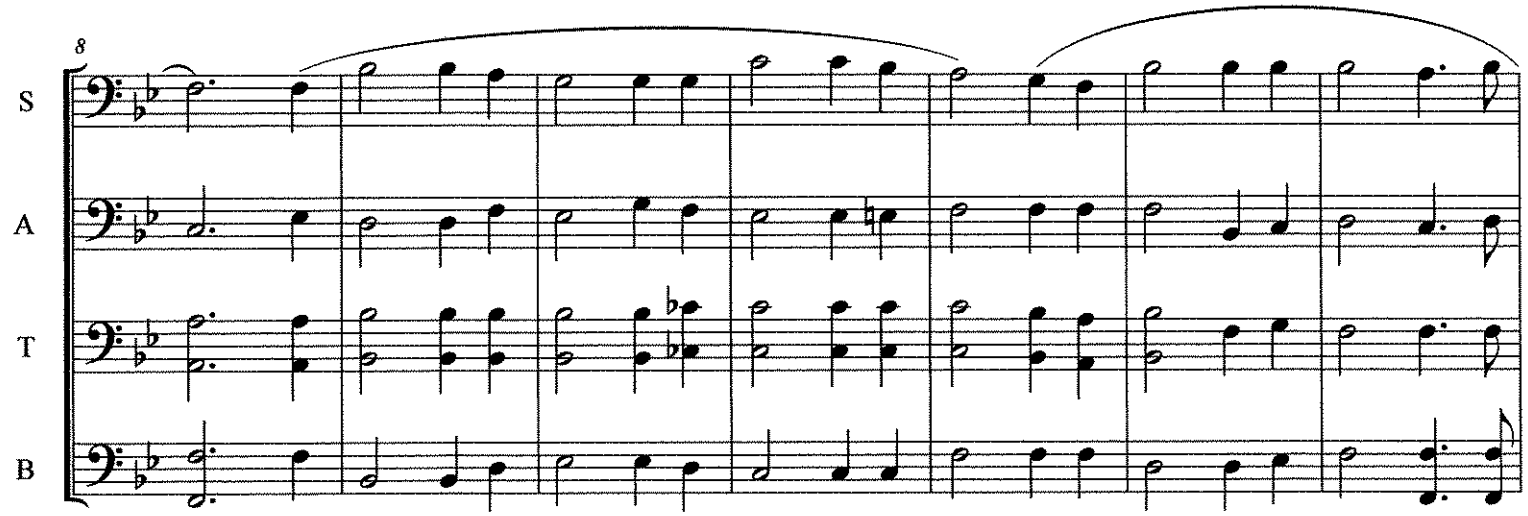

Lower notes for solo only

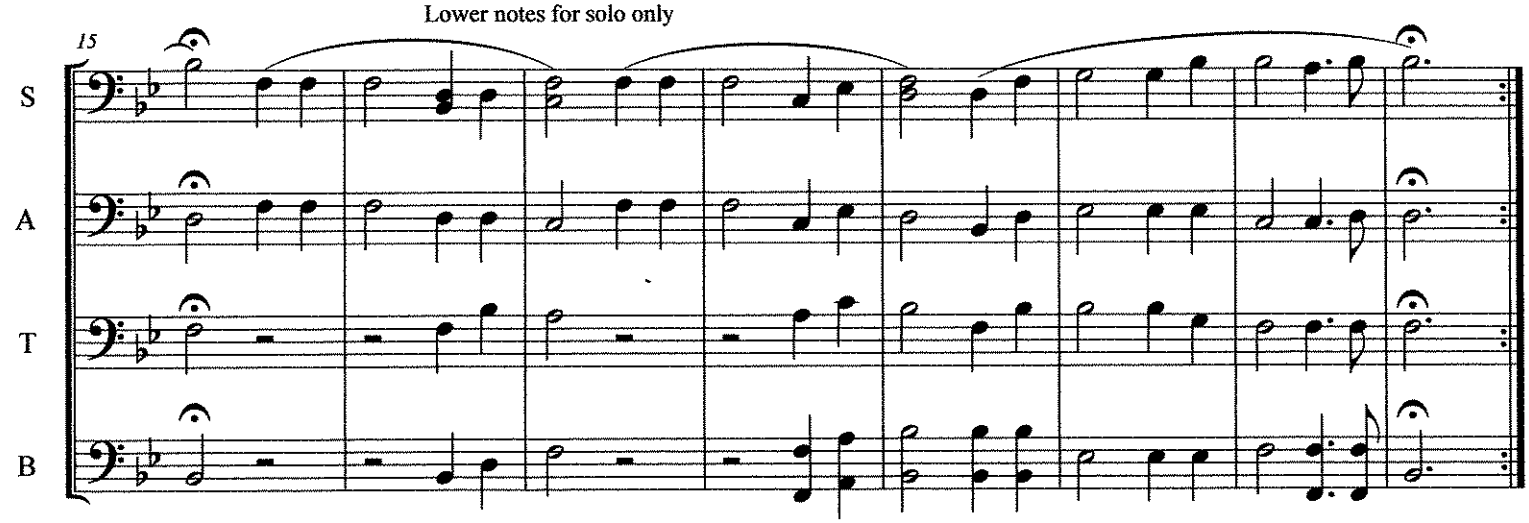

©2011

Tuba

It Is Well

Horatio G. Spafford, 1873
Philip P. Bliss, 1876
arr. Bernice

With Expression

Stagger Breathe ***mf*** ***mp*** ***mf*** ***f***

S. phrasing for solo only

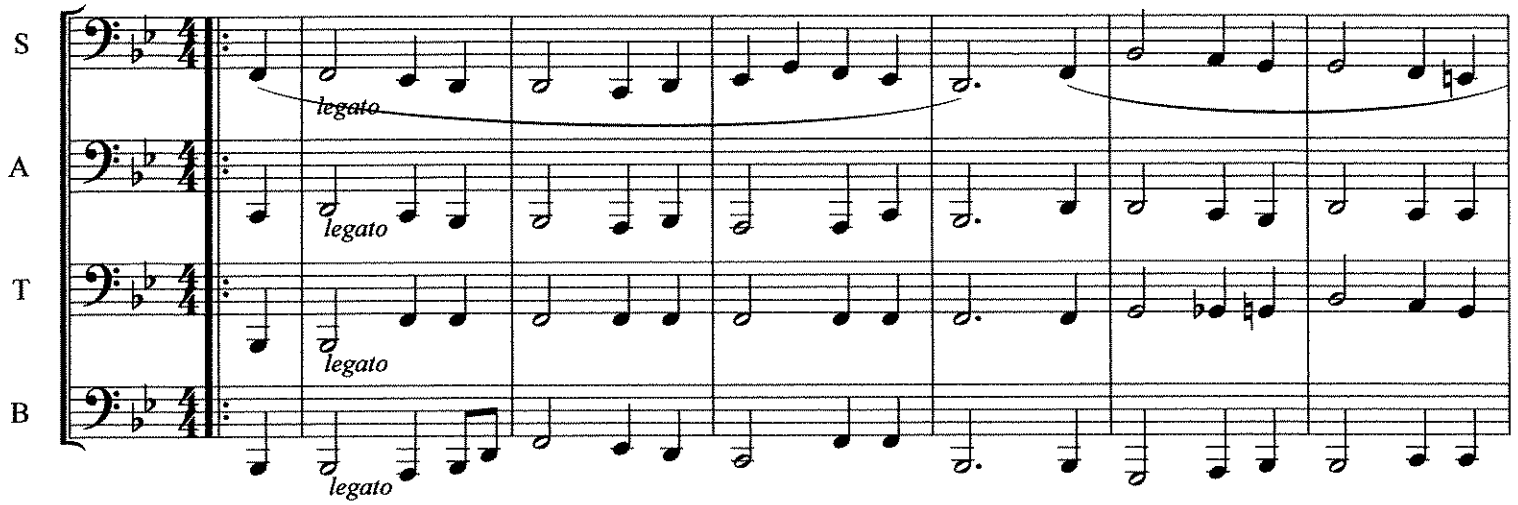

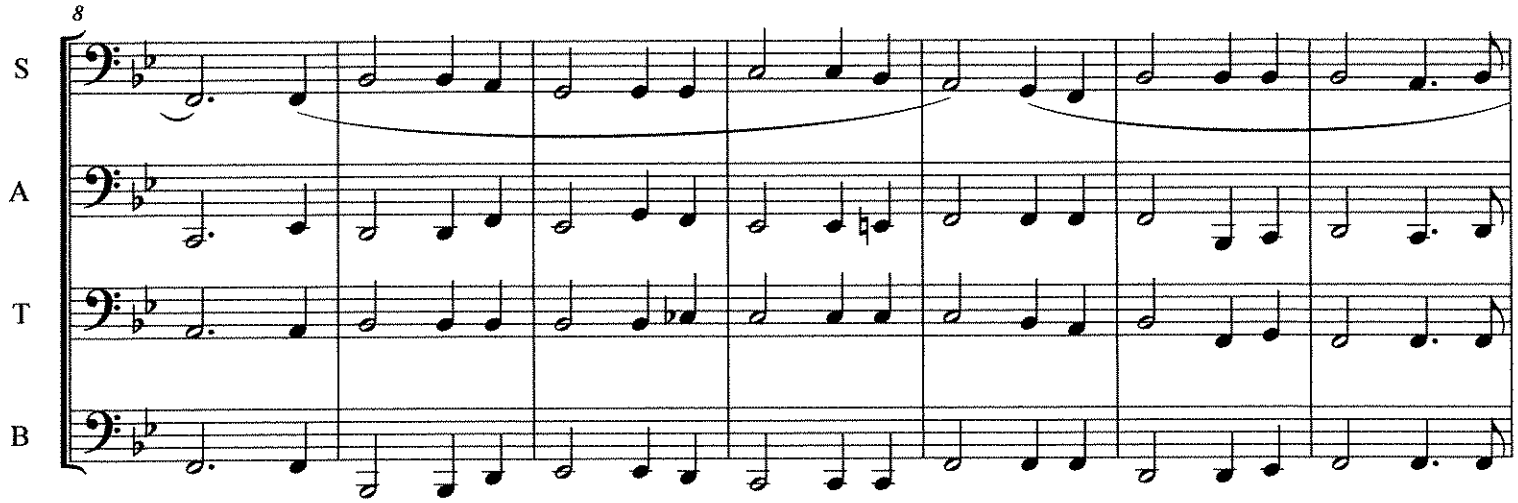

Lower notes for solo only

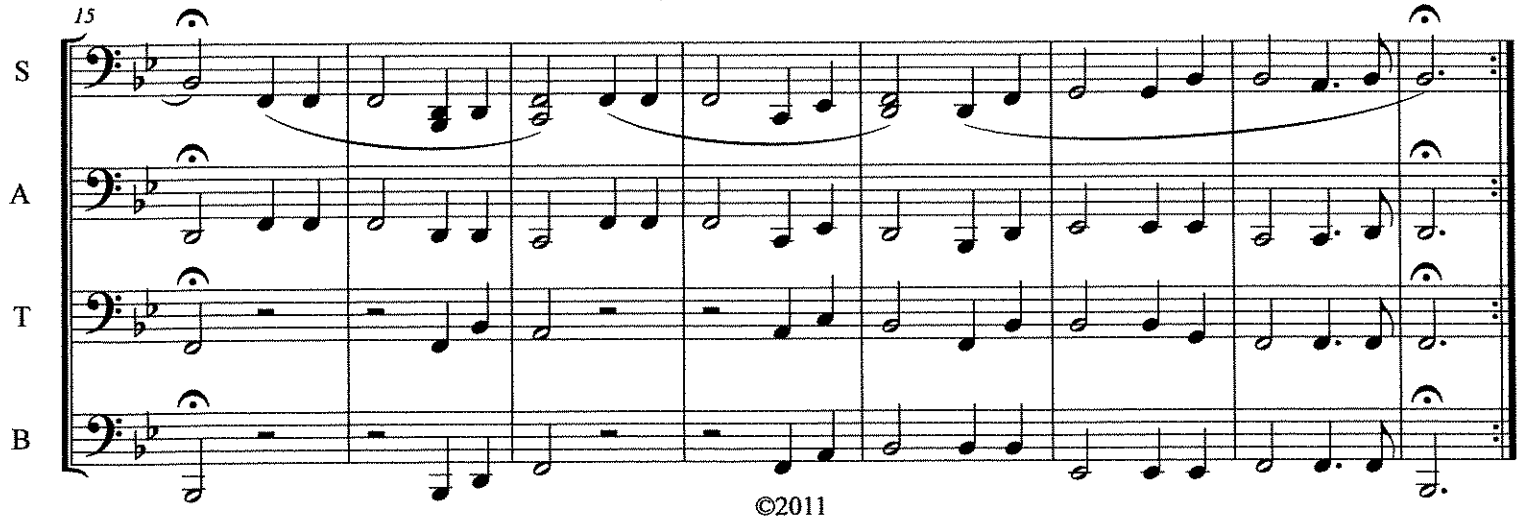

©2011

It Is Well

Piano

Horatio G. Spafford, 1873
Philip P. Bliss, 1876
arr. Bernice

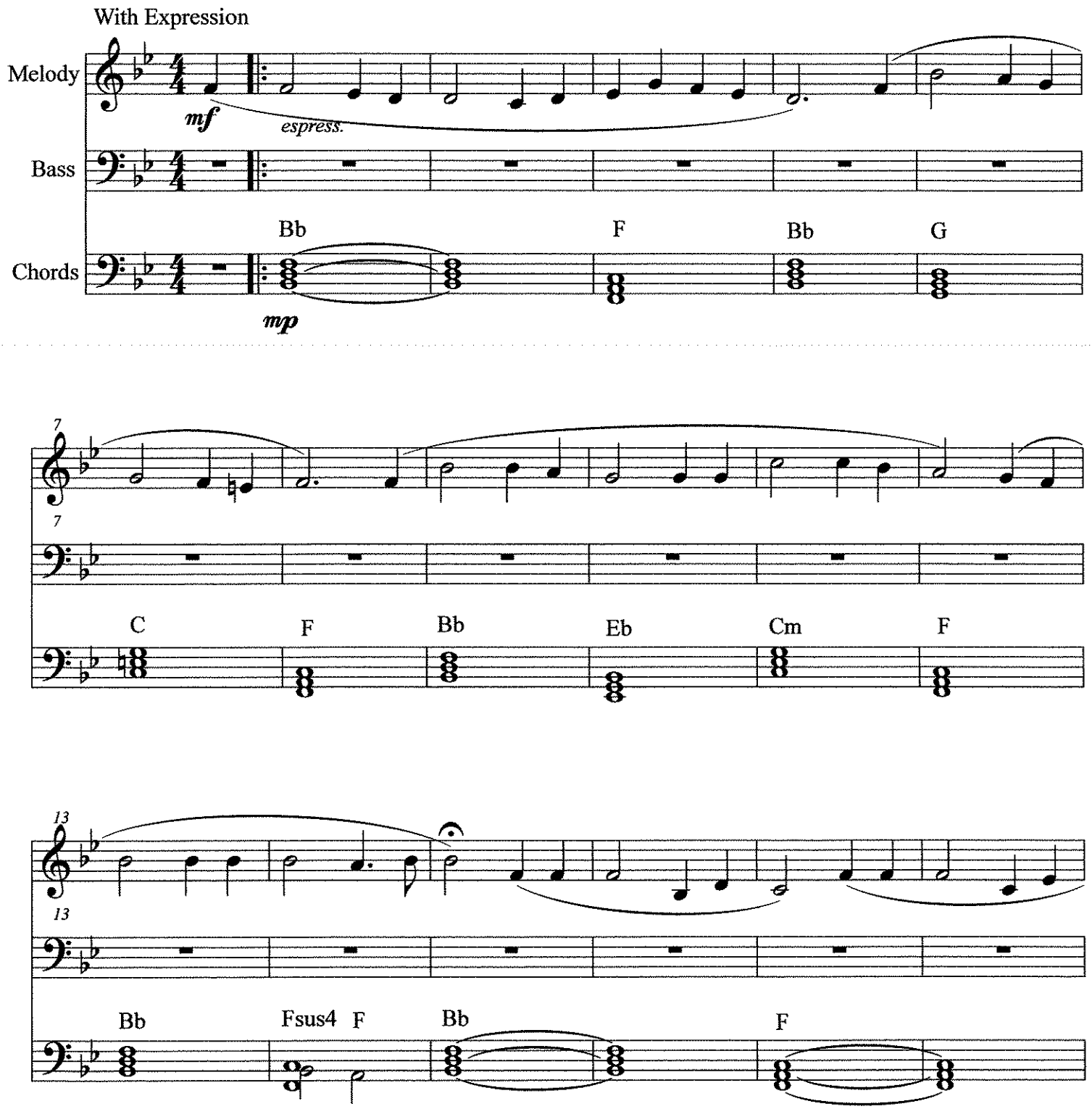

©2011

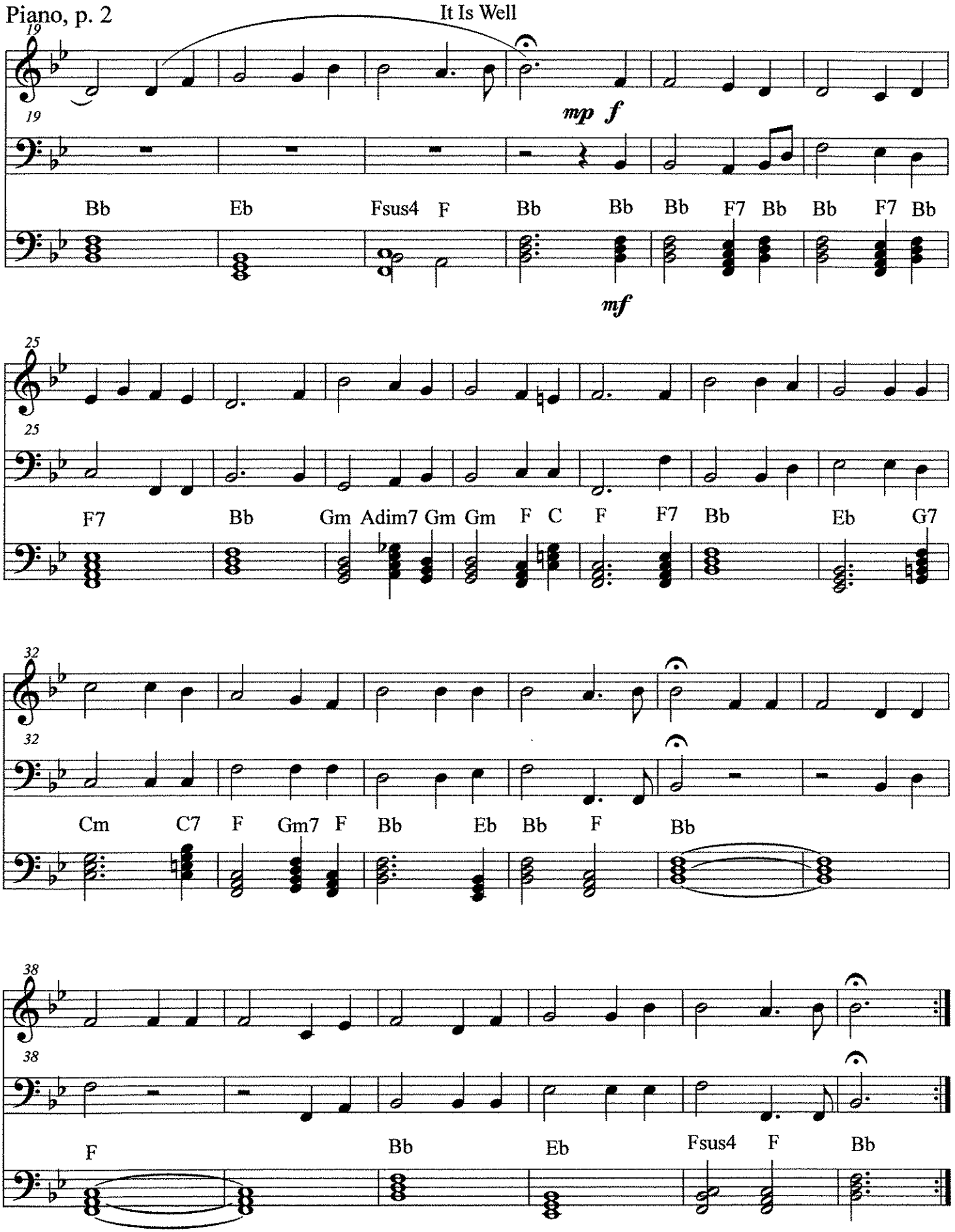
It Is Well
19
mp f
Bb Eb Fsus4 F Bb Bb Bb F7 Bb Bb F7 Bb
mf
25
F7 Bb Gm Adim7 Gm Gm F C F F7 Bb Eb G7
32
Cm C7 F Gm7 F Bb Eb Bb F Bb
38
F Bb Eb Fsus4 F Bb

C Instruments - Treble Clef

It Is Well

Horatio G. Spafford, 1873
Philip P. Bliss, 1876
arr. Bernice

With Expression
Stagger Breathe ***mf mp mf f***

S. phrasing for solo only

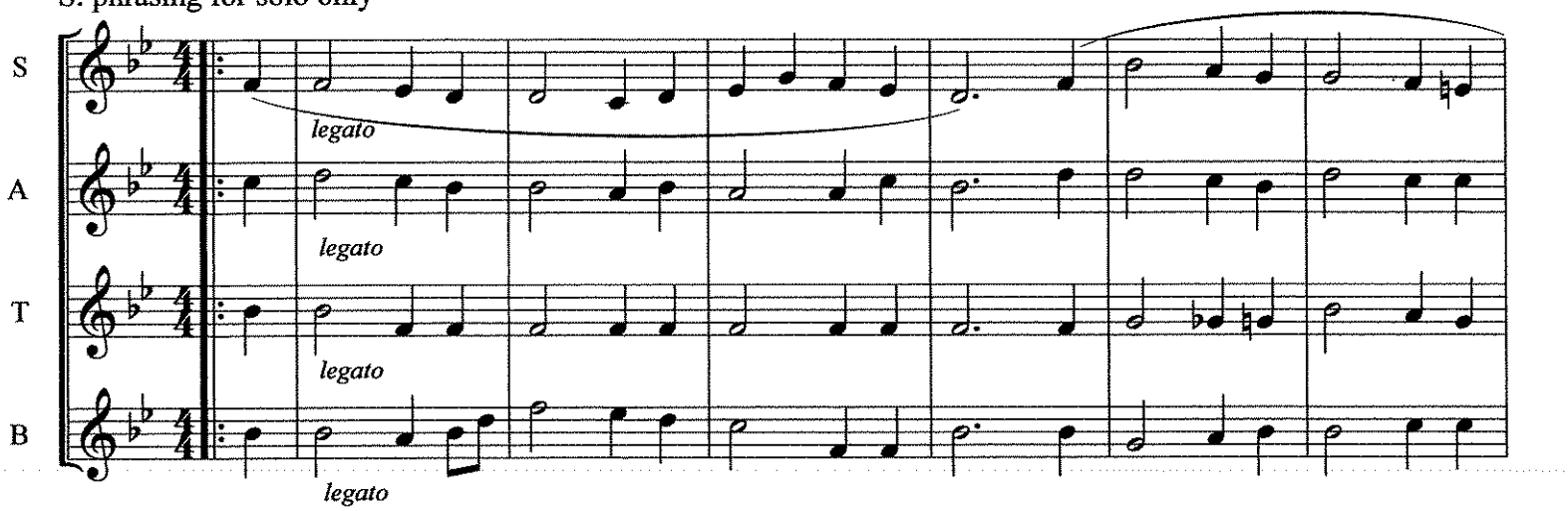

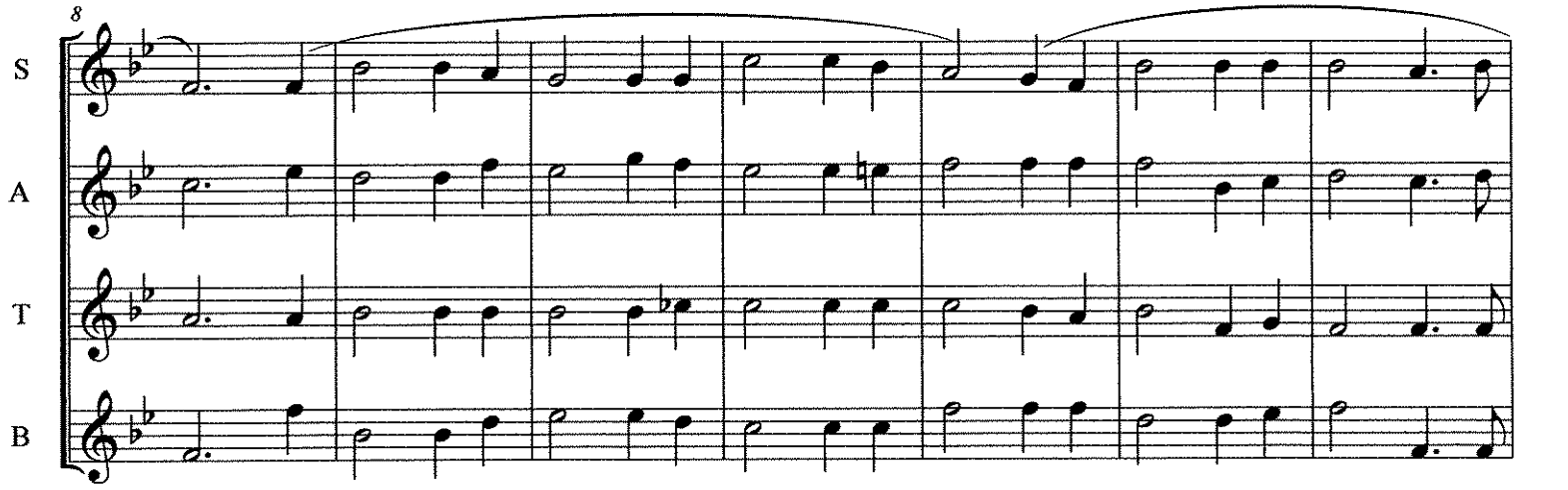

Lower notes for solo only

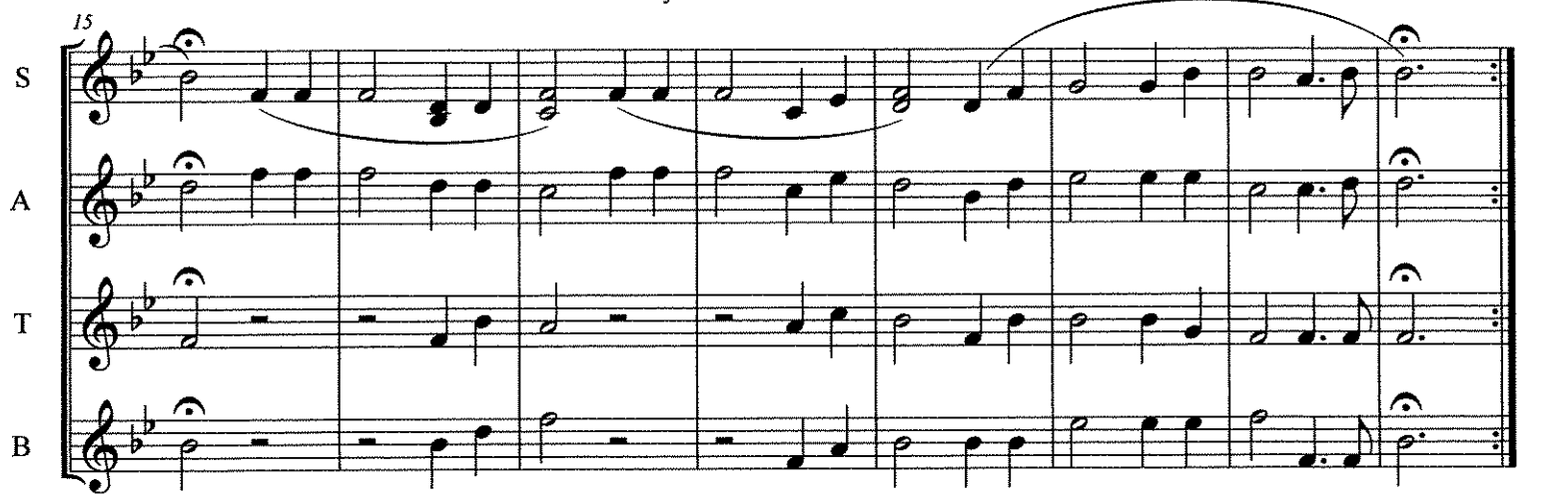

©2011

C Instruments - Low

It Is Well

Horatio G. Spafford, 1873
Philip P. Bliss, 1876
arr. Bernice

With Expression
Stagger Breathe ***mf mp mf f***

S. phrasing for solo only

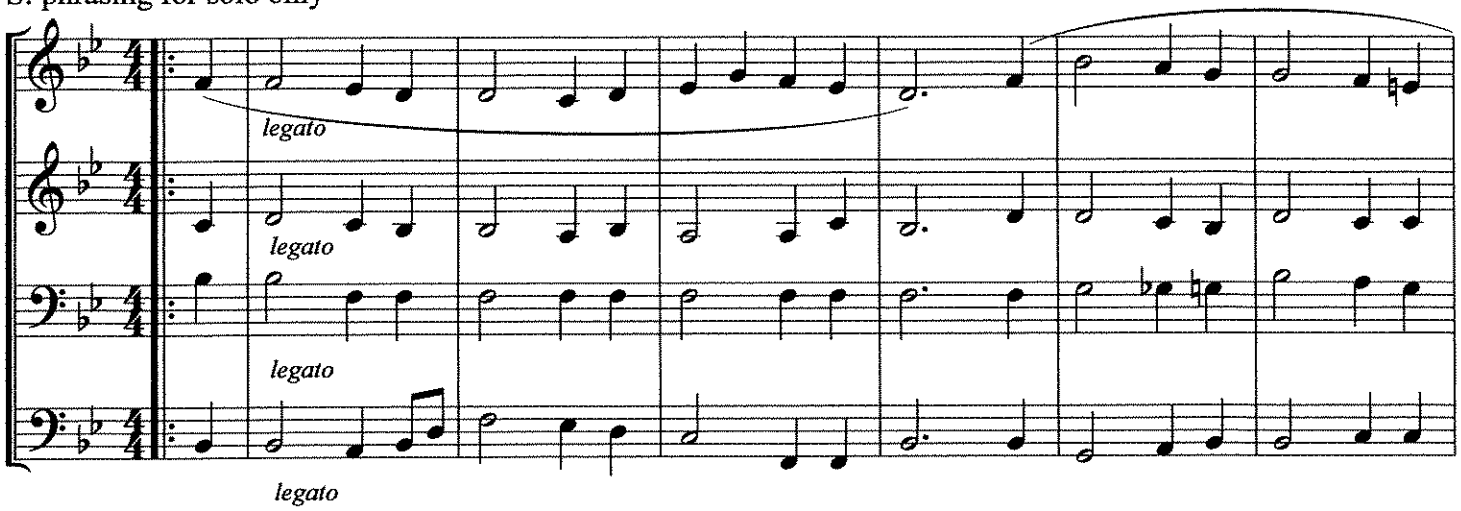

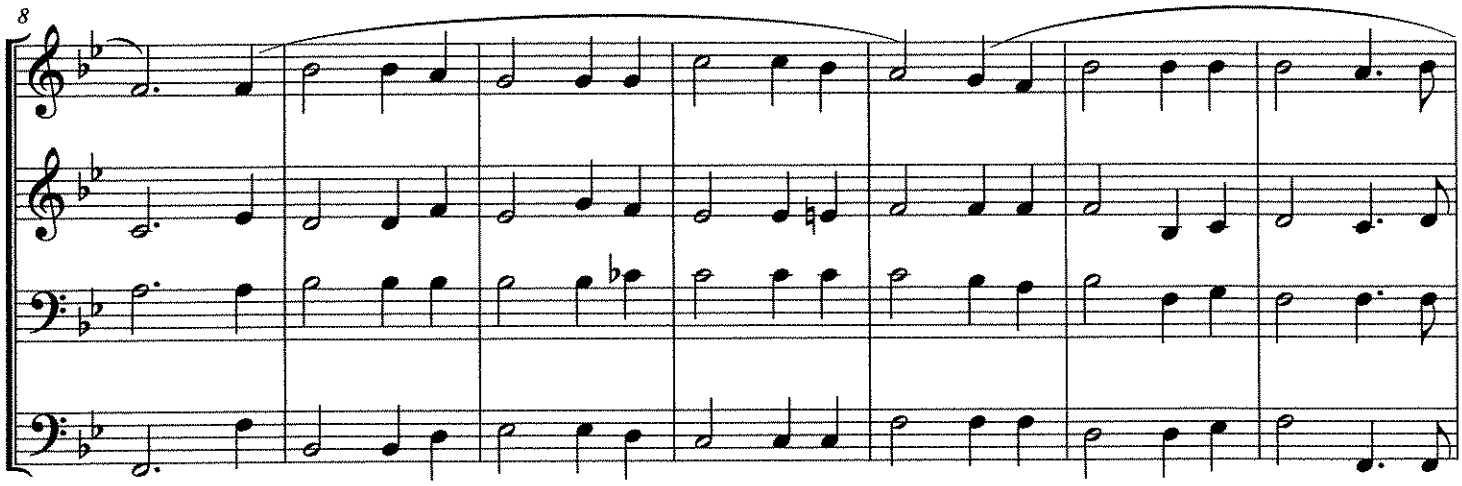

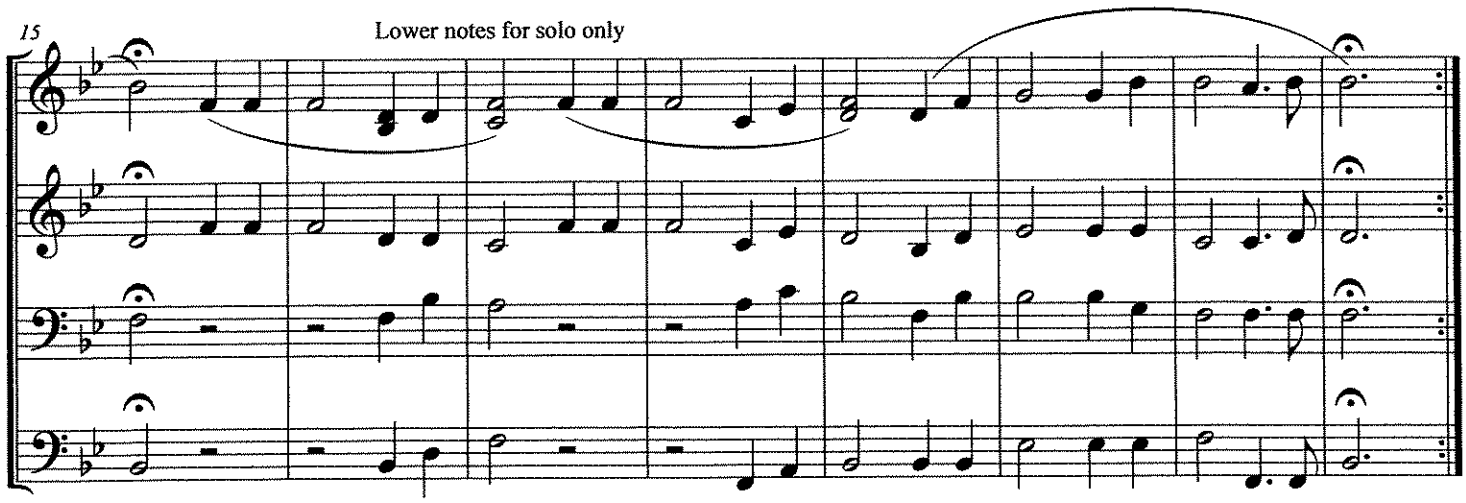

©2011

IT IS WELL (WITH MY SOUL)

When peace, like a river, attendeth my way,
when sorrows like sea billows roll;
whatever my lot, thou hast taught me to say,
It is well, it is well with my soul.

It is well with my soul,
it is well, it is well with my soul.

Though Satan should buffet,
though trials should come,
let this blest assurance control,
that Christ has regarded my helpless estate,
and hath shed his own blood for my soul.
(Refrain)

My sin, oh, the bliss of this glorious thought!
My sin, not in part but the whole,
is nailed to the cross, and I bear it no more,
praise the Lord, praise the Lord, O my soul!
(Refrain)

And, Lord, haste the day when my
faith shall be sight,
the clouds be rolled back as a scroll;
the trump shall resound,
and the Lord shall descend,
even so, it is well with my soul.
(Refrain)

Score

A Message To You Rudy

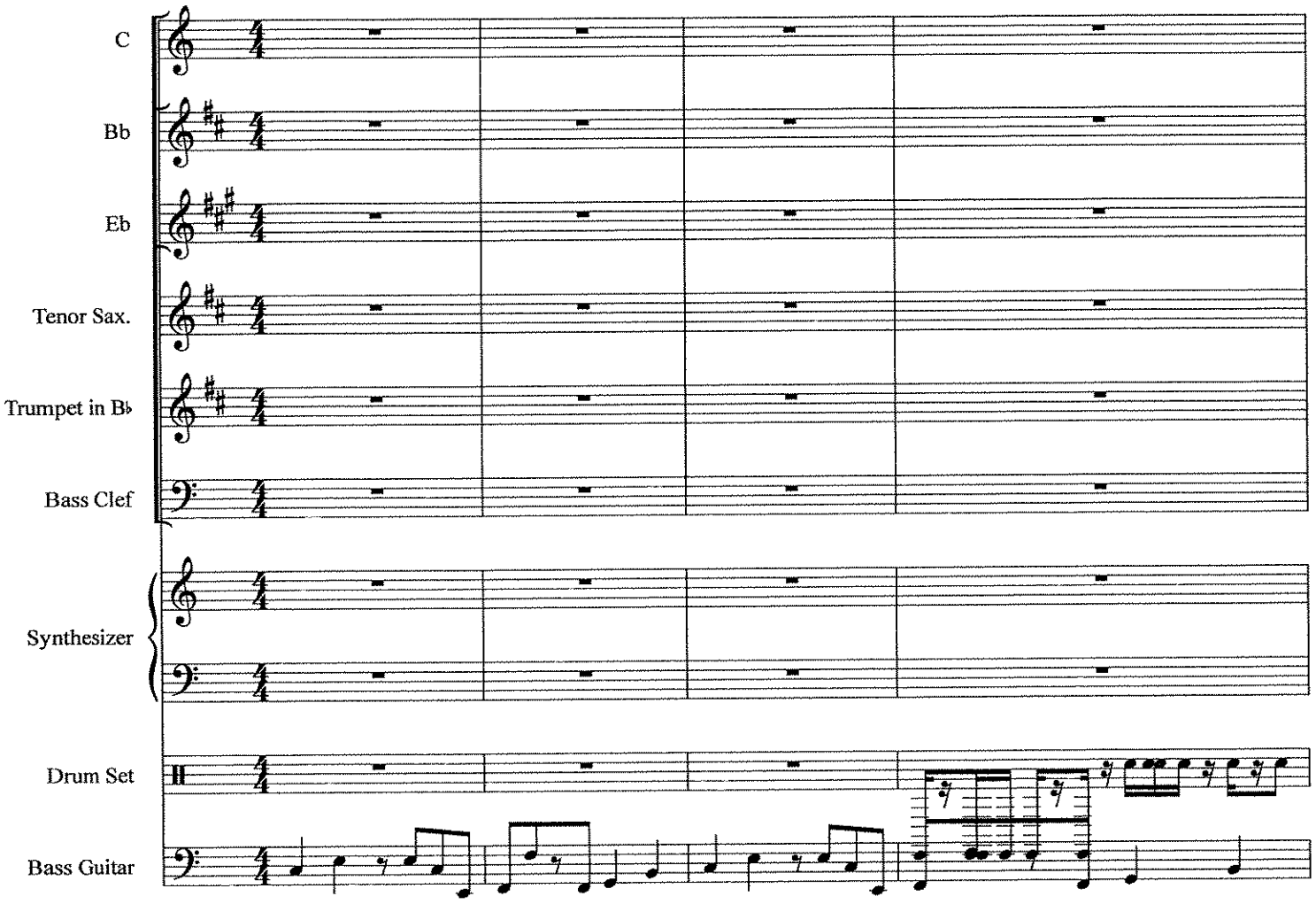

©

A Message To You Rudy

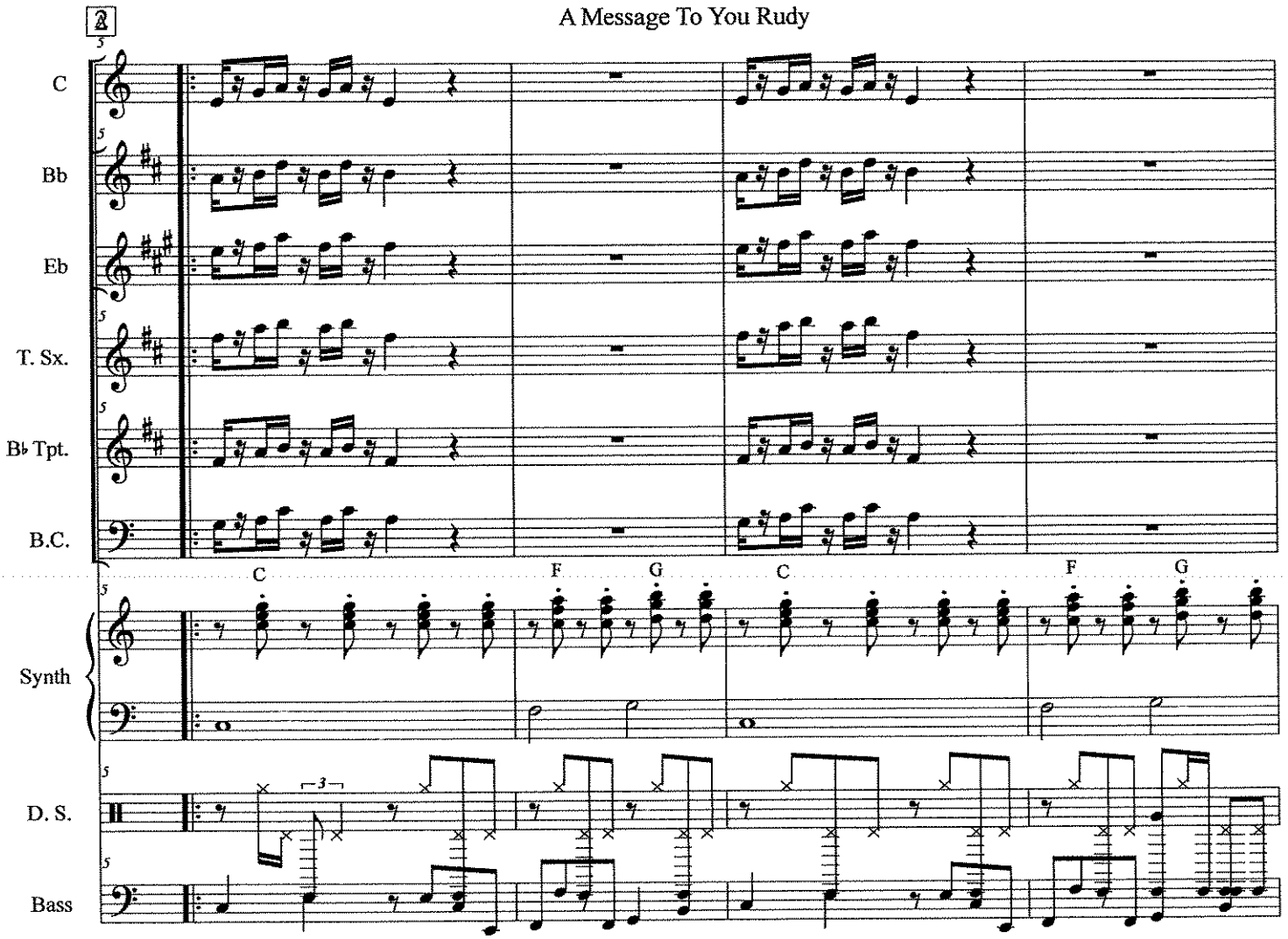

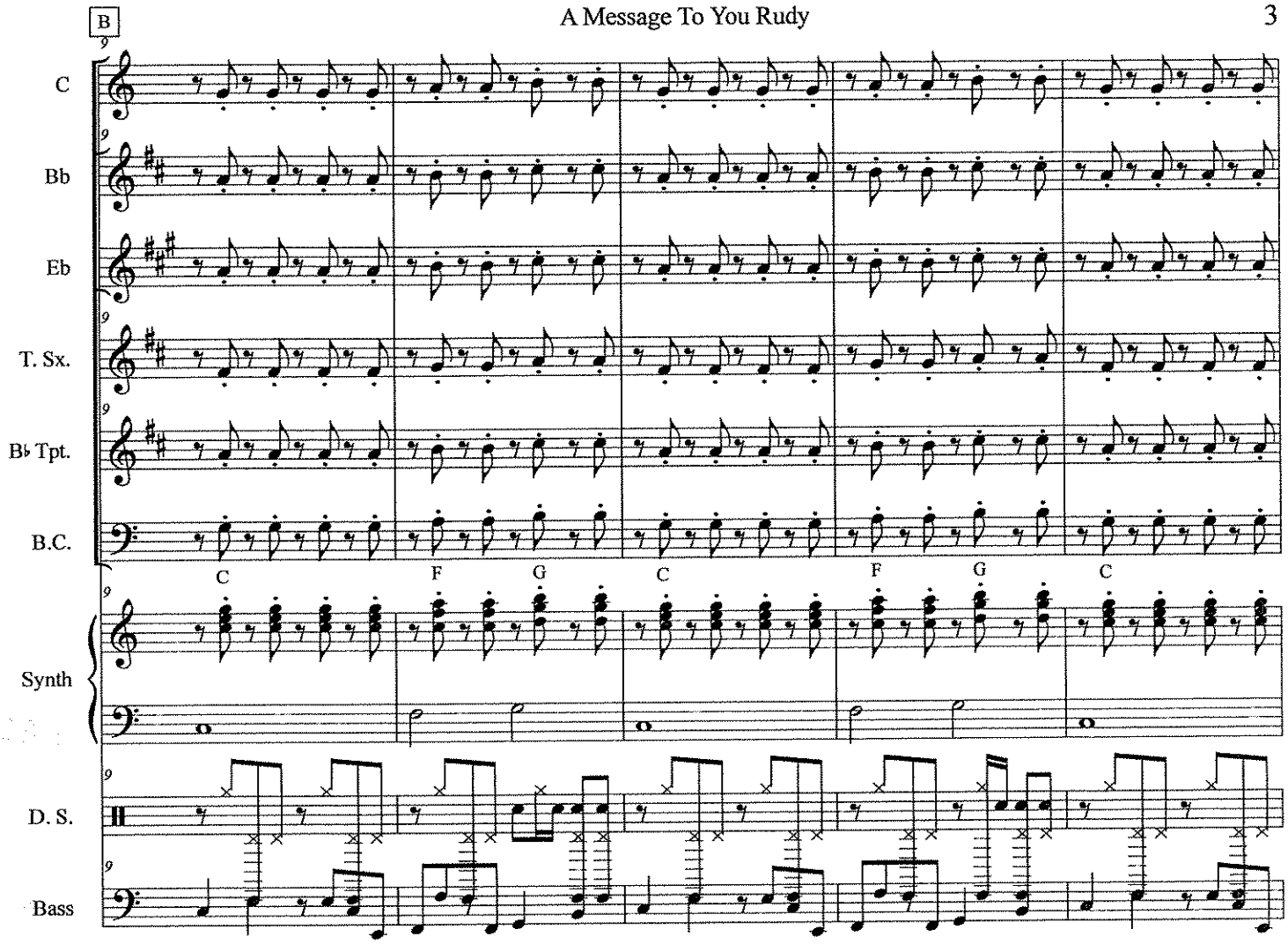
B
C
Bb
Eb
T. Sx.
B♭ Tpt.
B.C.
C F G C F G C
Synth
D. S.
Bass

A Message To You Rudy

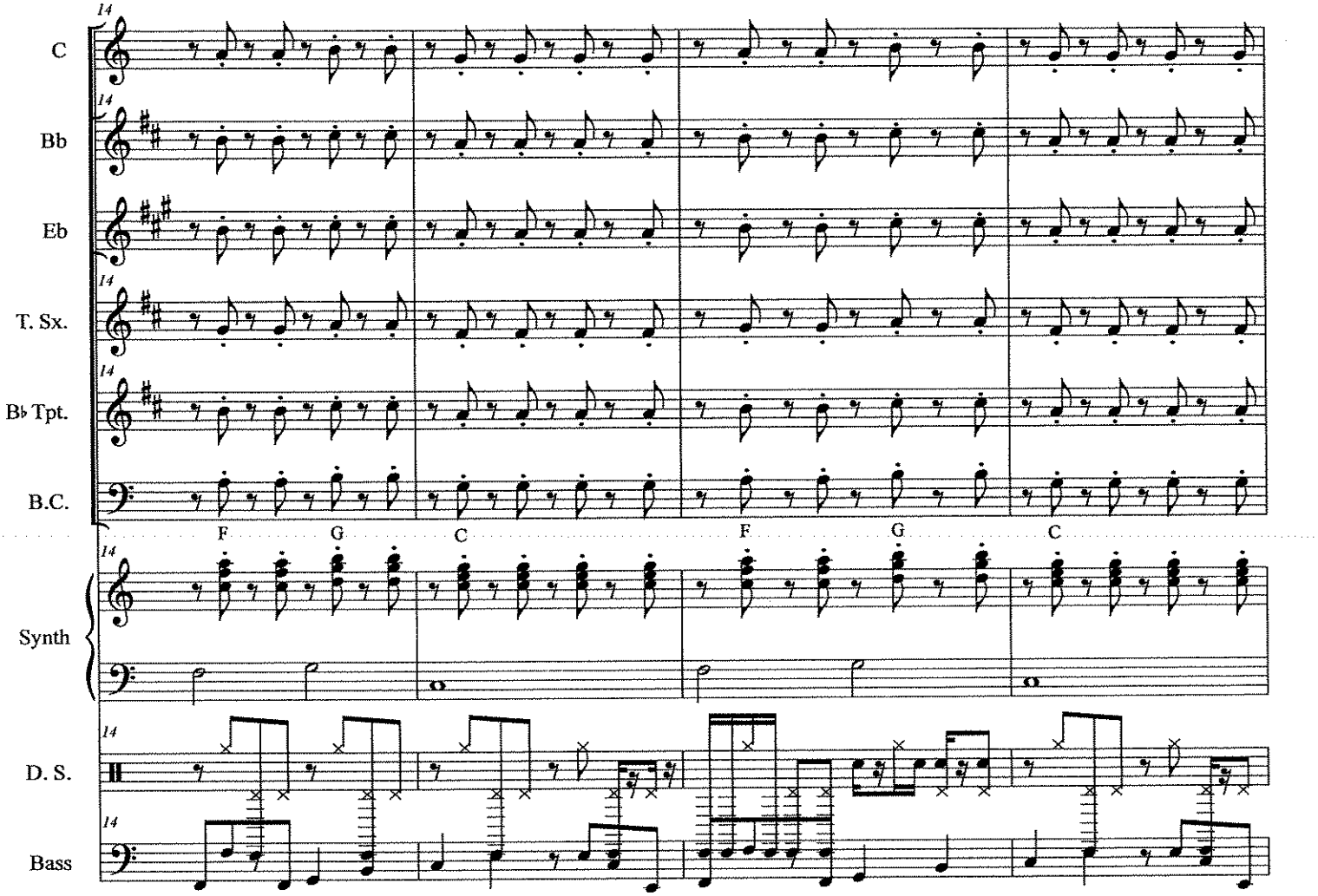

C *Tenor & Clarinet Solo*

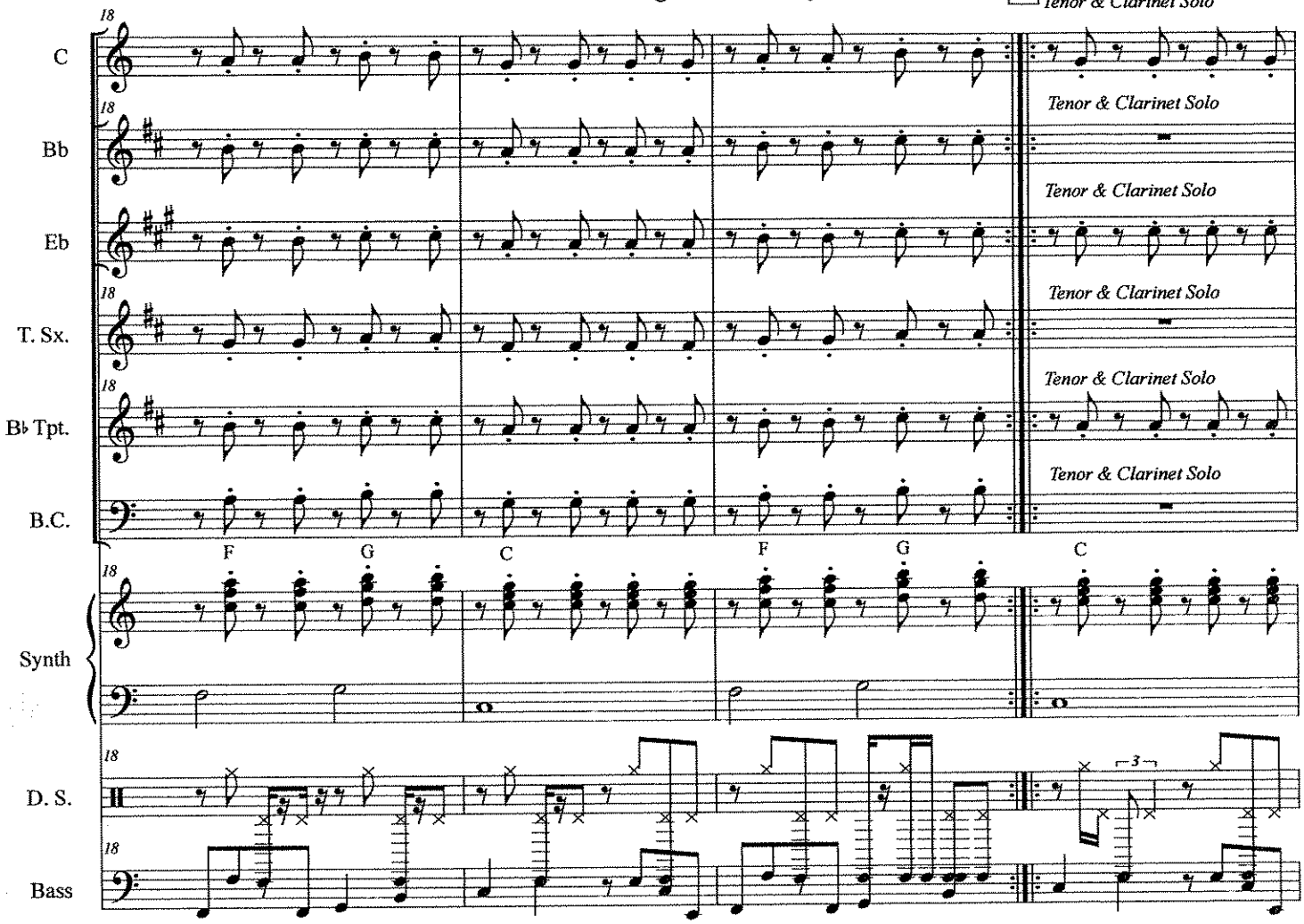

A Message To You Rudy

D

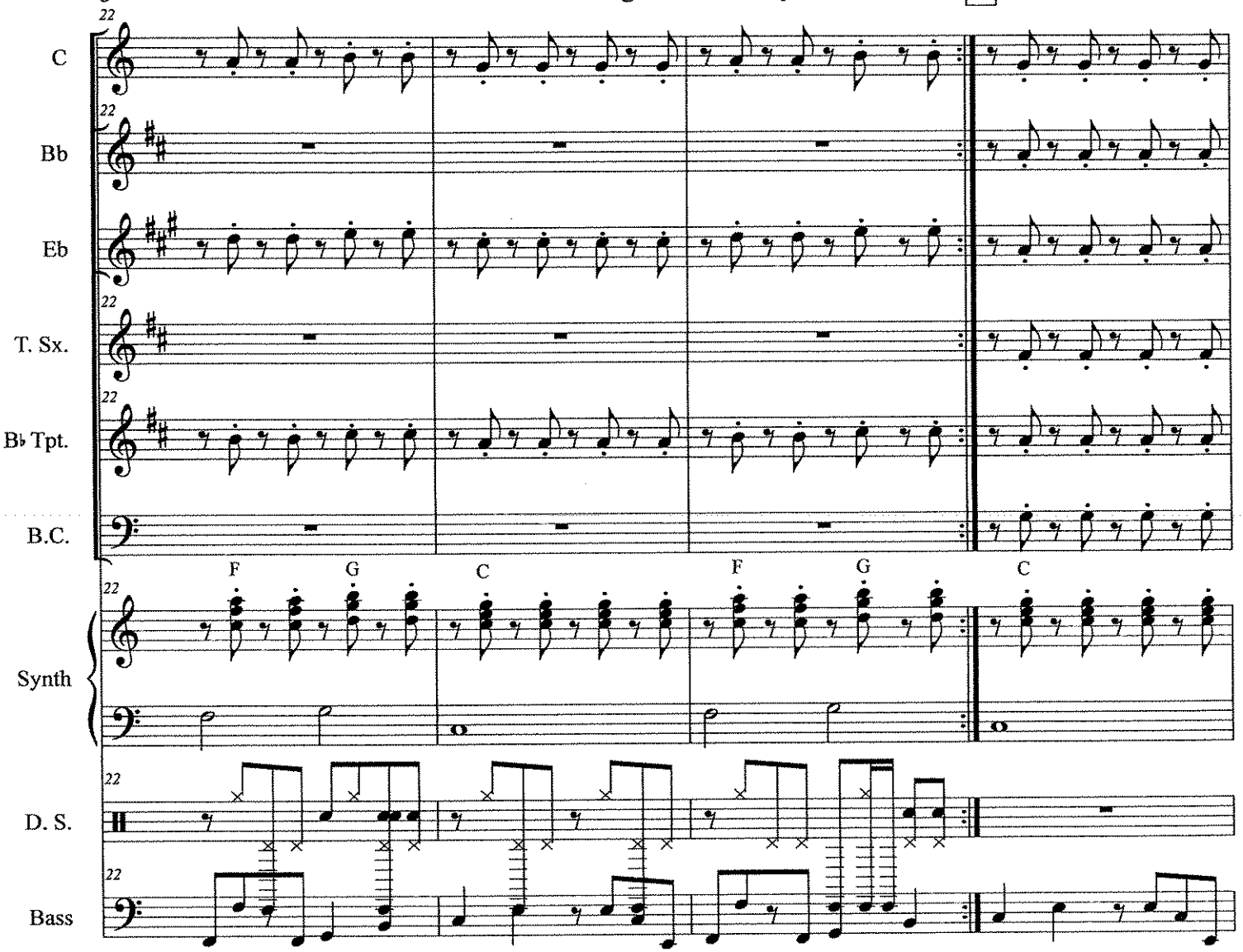

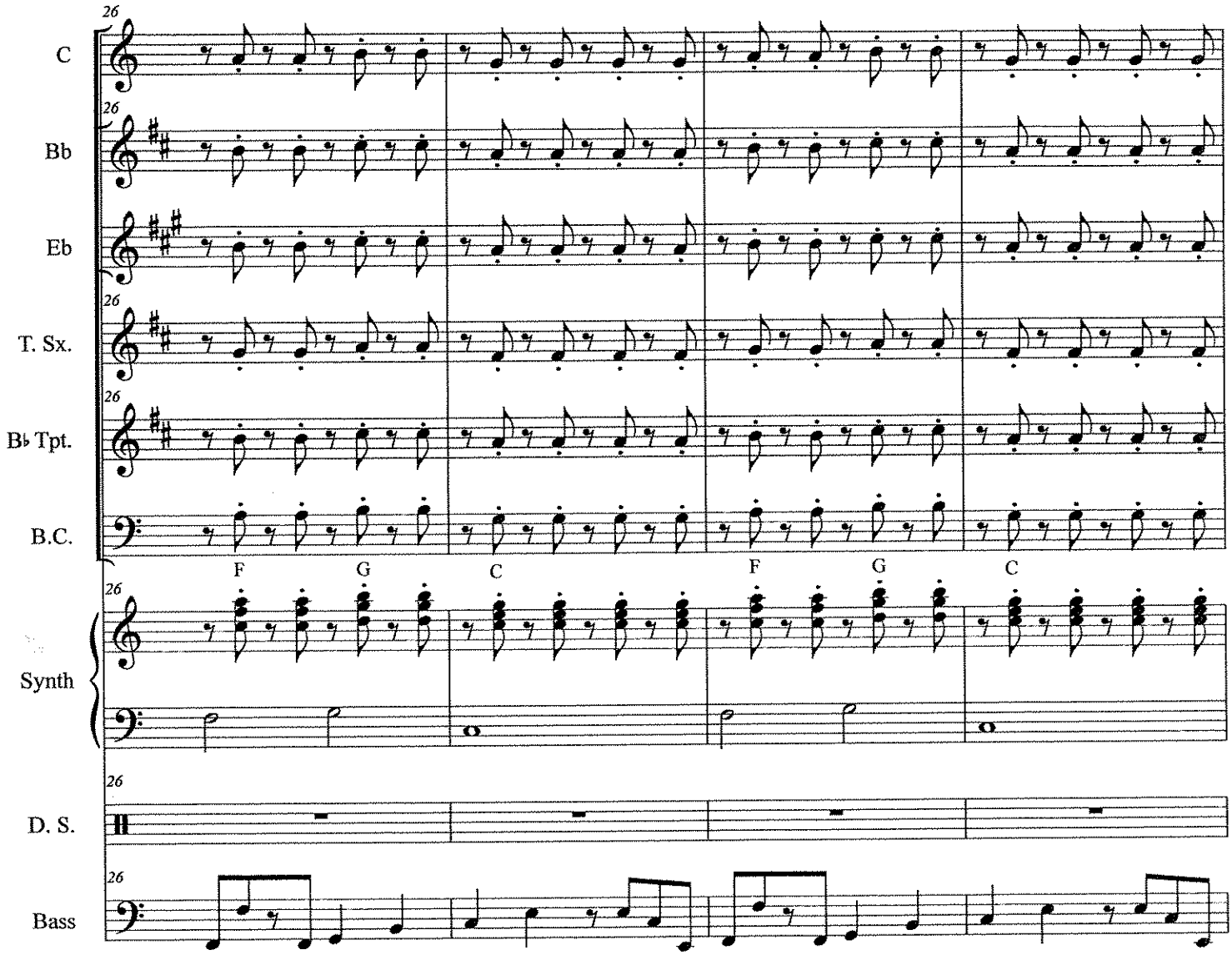
26
C
Bb
Eb
T. Sx.
B♭ Tpt.
B.C.
F
G
C
F
G
C
Synth
D. S.
Bass

A Message To You Rudy

E

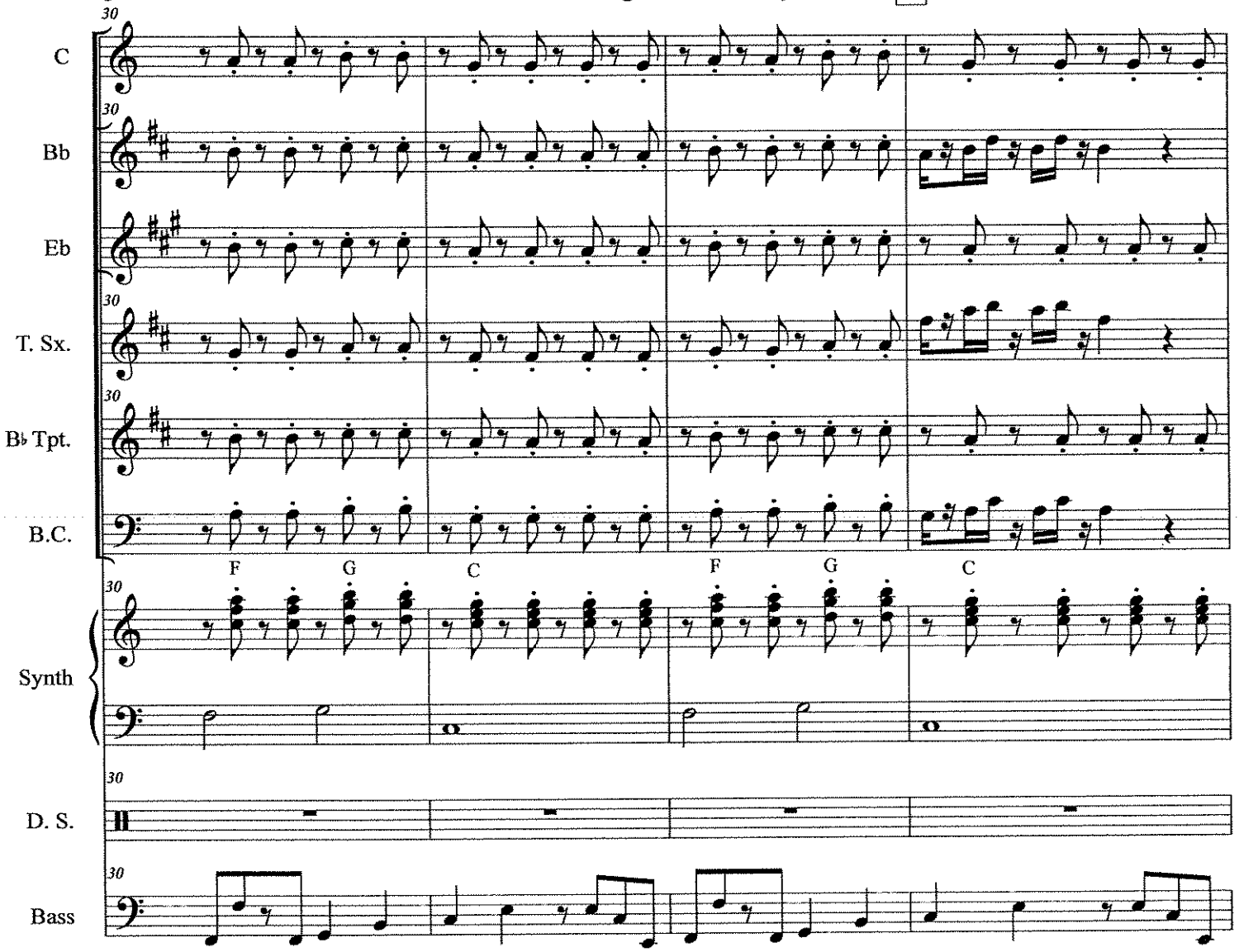

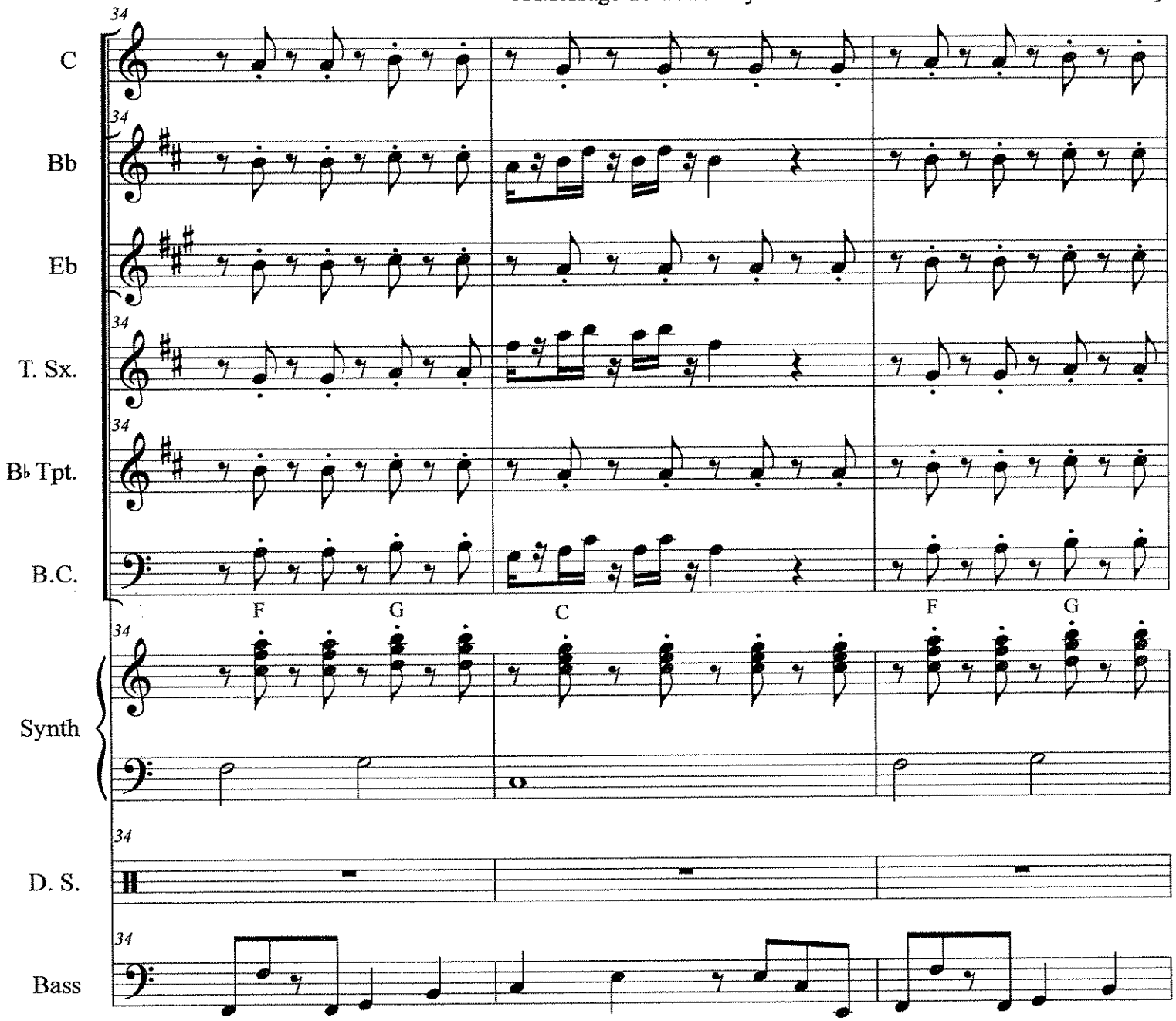
C
Bb
Eb
T. Sx.
B♭ Tpt.
B.C.
F
G
C
F
G
Synth
D. S.
Bass

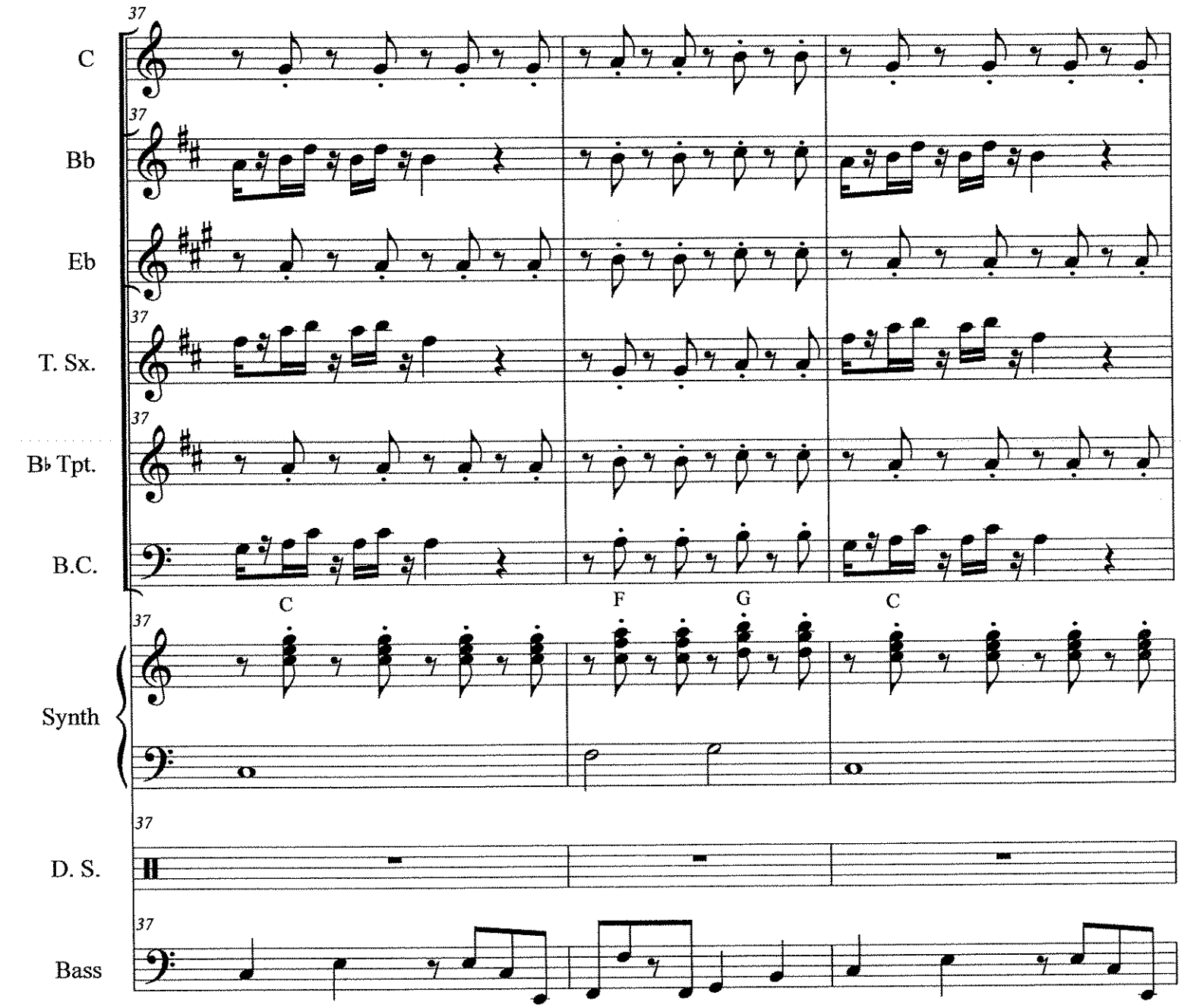
37
C
Bb
Eb
T. Sx.
B♭ Tpt.
B.C.
C
F
G
C
Synth
D. S.
Bass

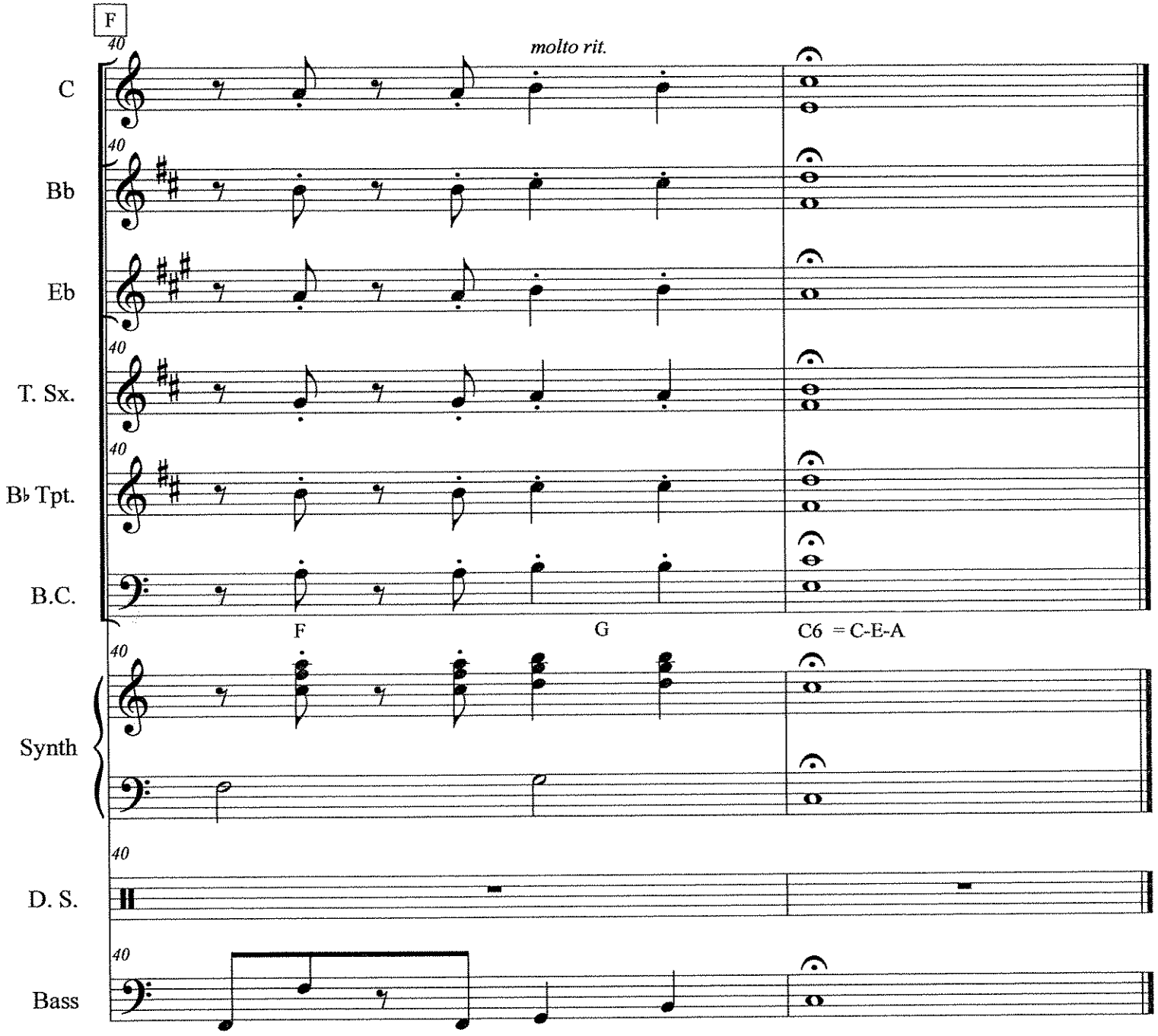
F
40
molto rit.
C
Bb
Eb
T. Sx.
B♭ Tpt.
B.C.
F
G
C6 = C-E-A
Synth
D. S.
Bass

Score

La Copa De La Vida

The Cup of Life

As Recorded by Ricky Martin

Desmond Child, Robi Rosa, & Luis Gomes Escolar

arr. Bernice

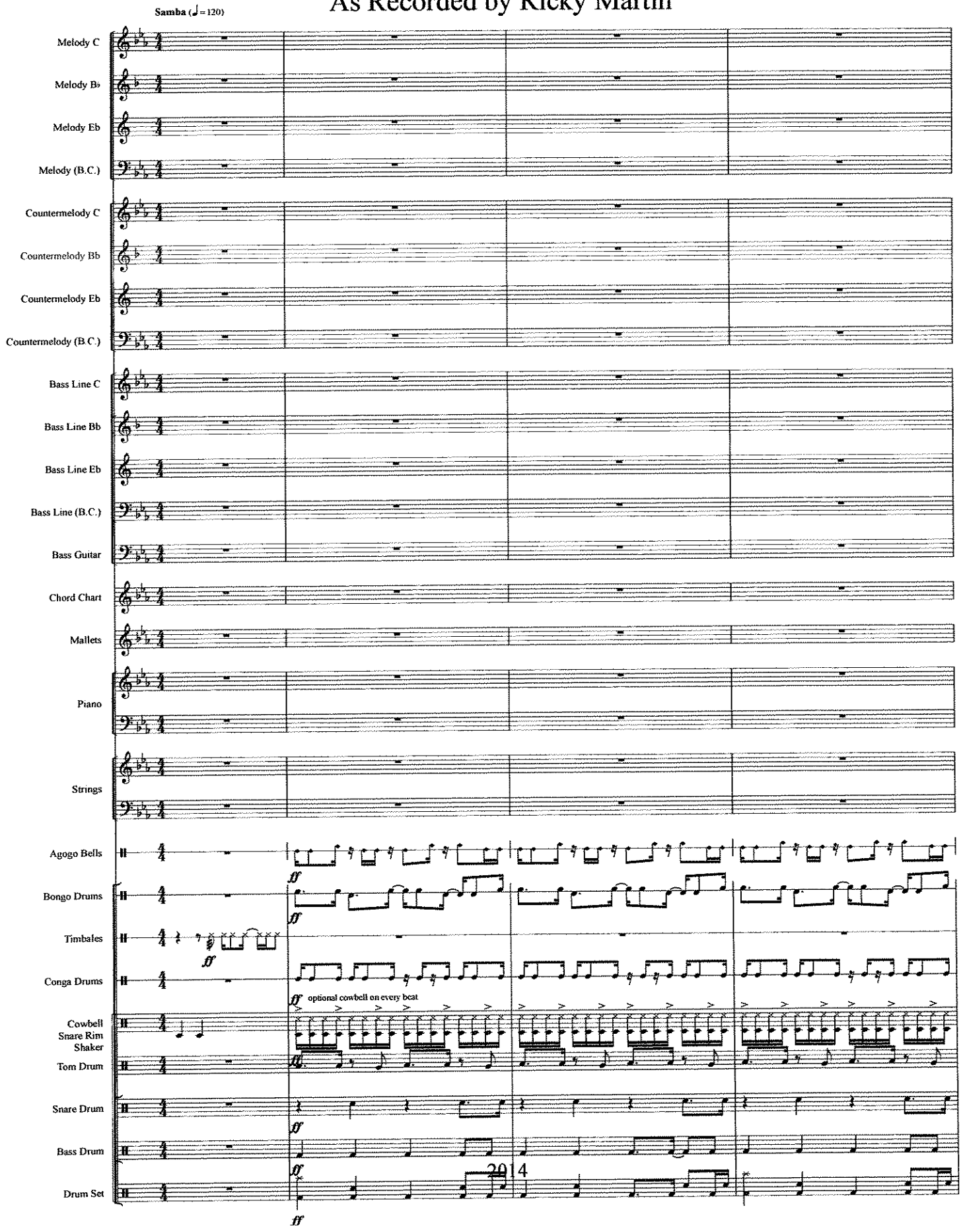

La Copa De La Vida

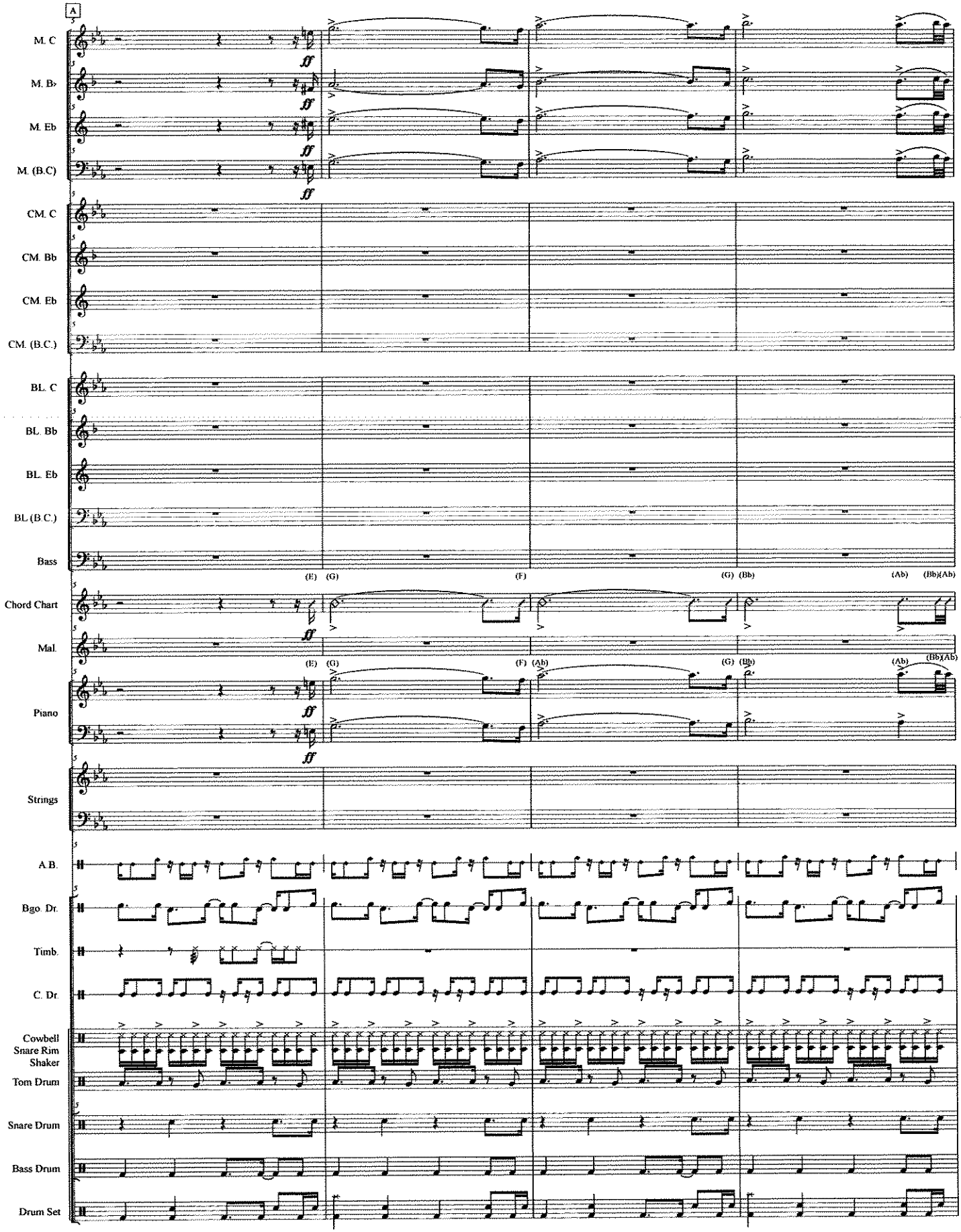

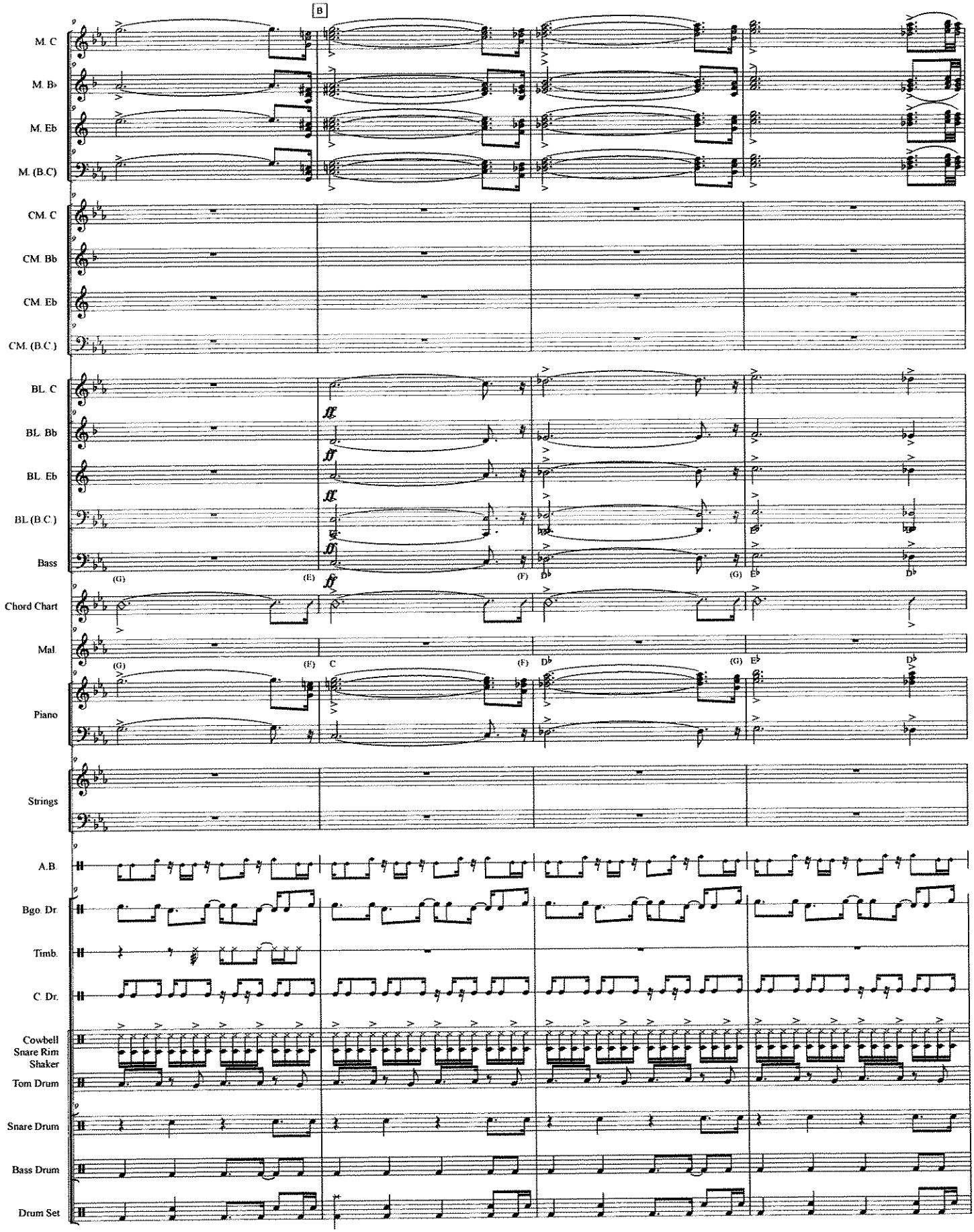
B
M. C
M. B♭
M. Eb
M. (B.C)
CM. C
CM. Bb
CM. Eb
CM. (B.C.)
BL. C
BL. Bb
BL. Eb
BL. (B.C.)
Bass
Chord Chart
Mal.
Piano
Strings
A.B.
Bgo. Dr.
Timb.
C. Dr.
Cowbell
Snare Rim
Shaker
Tom Drum
Snare Drum
Bass Drum
Drum Set
(G) (E) (F) D♭ (G) E♭ D♭
(G) (E) C (F) D♭ (G) E♭ D♭

La Copa De La Vida

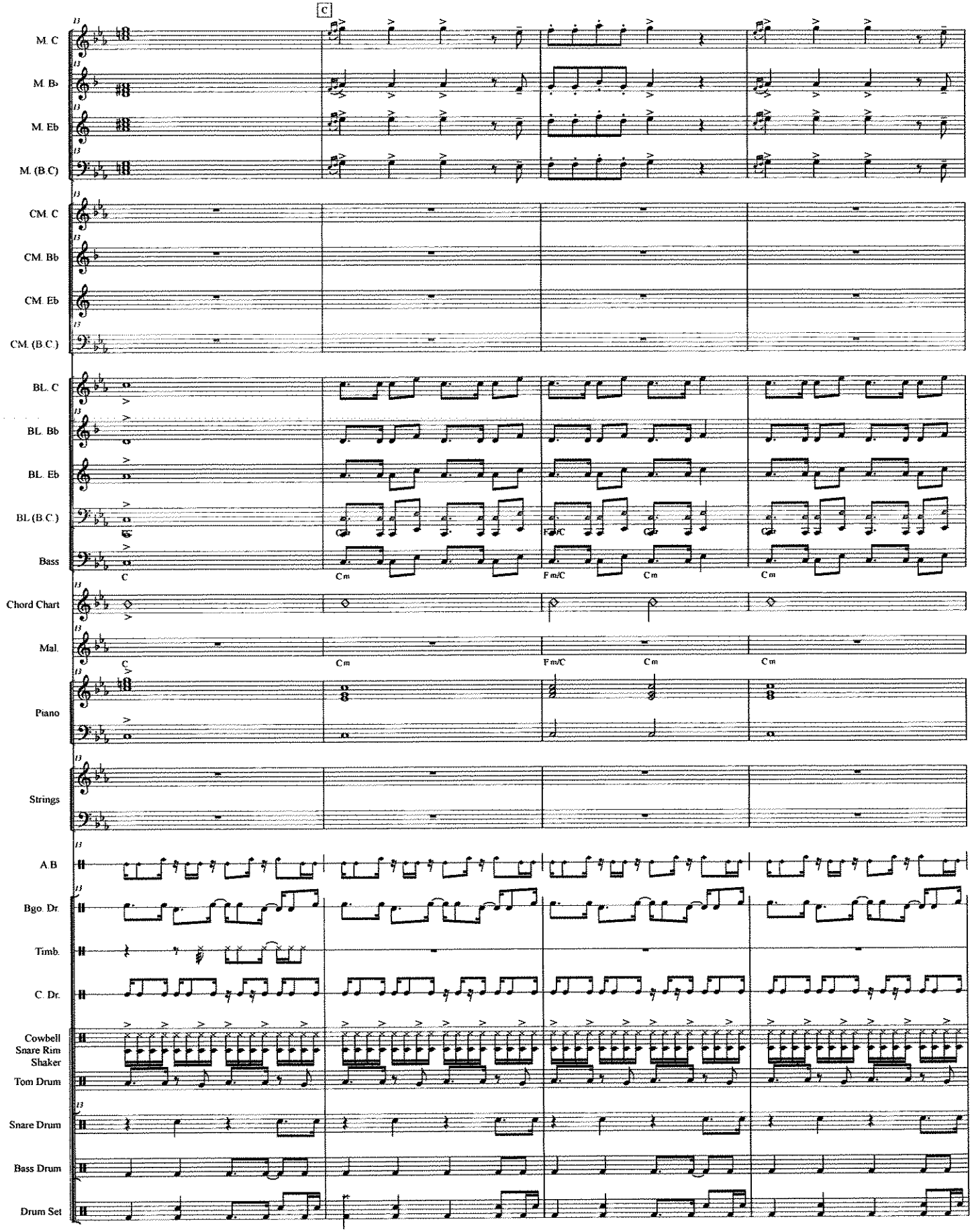

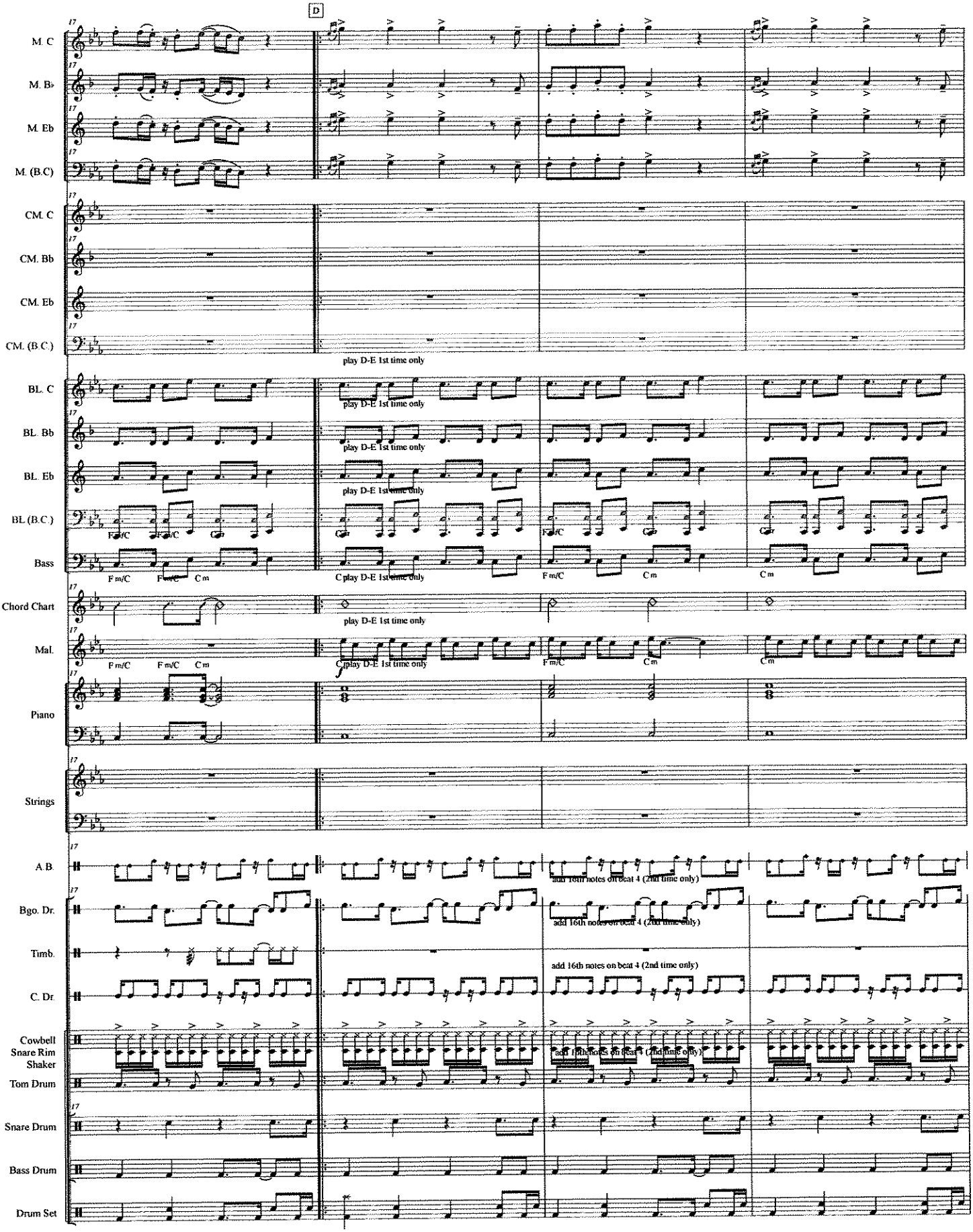
D
M. C
M. B♭
M. Eb
M. (B.C)
CM. C
CM. Bb
CM. Eb
CM. (B.C.)
play D-E 1st time only
BL. C
BL. Bb
BL. Eb
BL (B.C.)
Bass
F m/C
C m
Chord Chart
Mal.
Piano
Strings
A.B.
add 16th notes on beat 4 (2nd time only)
Bgo. Dr.
Timb.
C. Dr.
Cowbell
Snare Rim
Shaker
Tom Drum
Snare Drum
Bass Drum
Drum Set

La Copa De La Vida

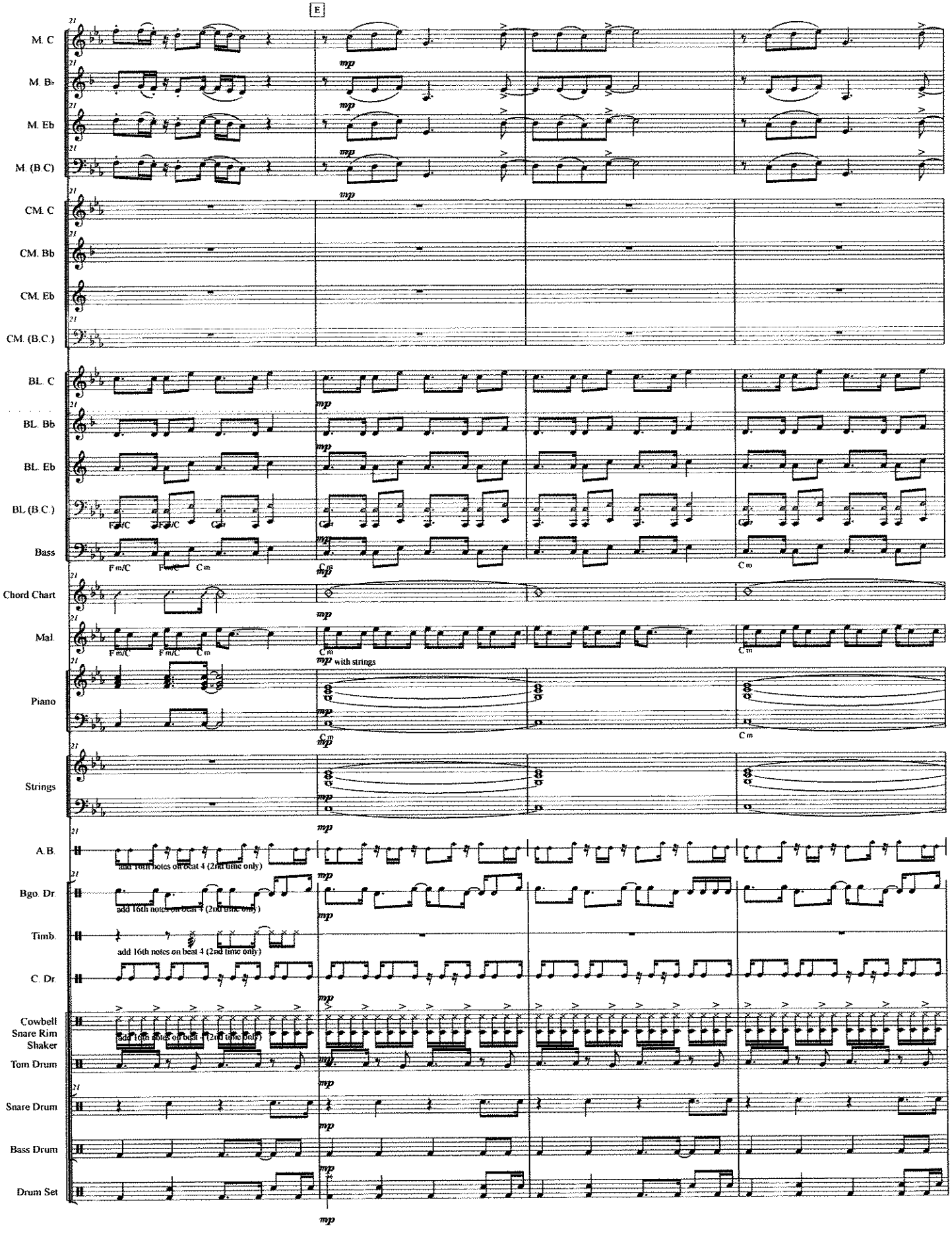

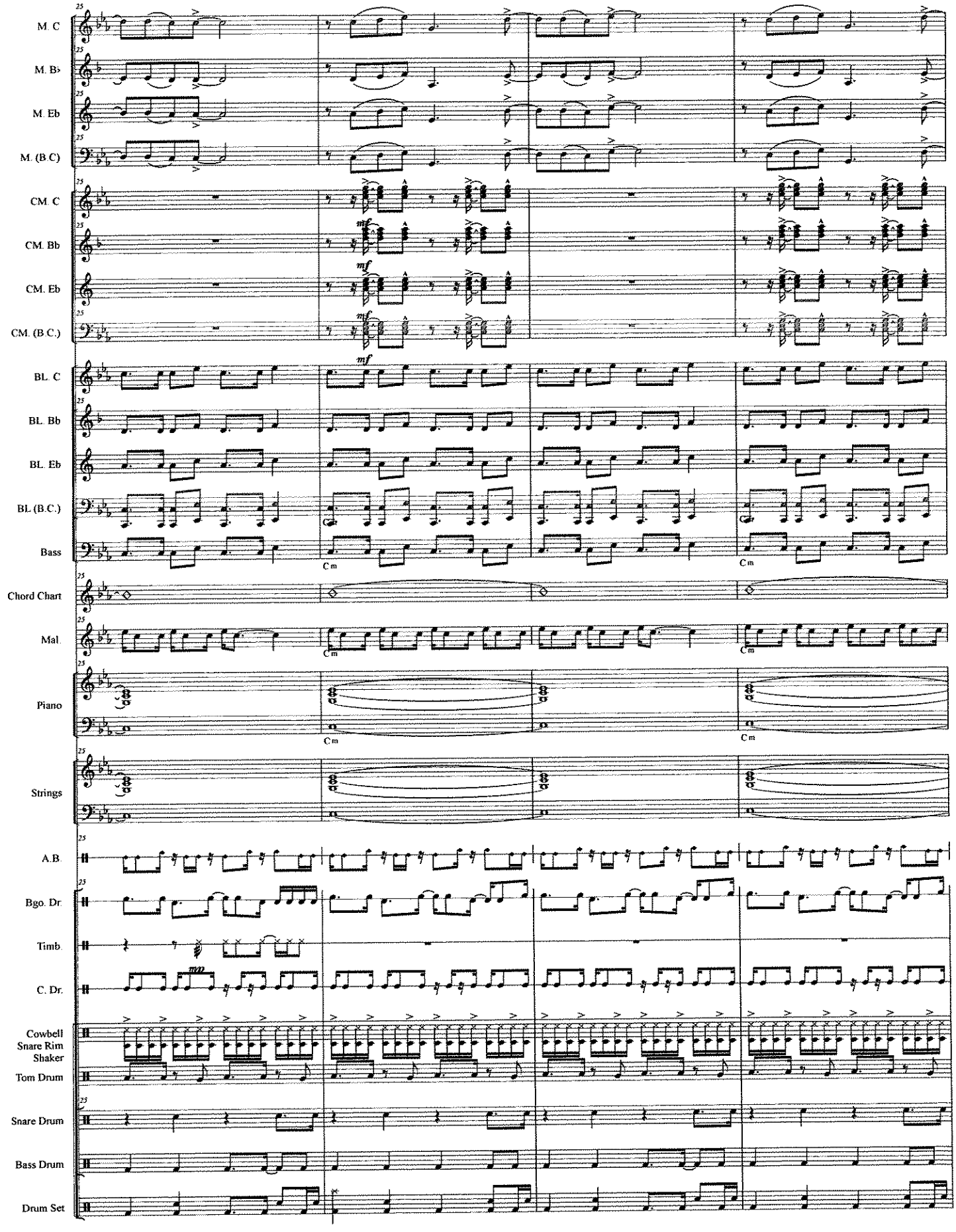
M. C
M. B♭
M. Eb
M. (B.C)
CM. C
CM. Bb
CM. Eb
CM. (B.C.)
BL. C
BL. Bb
BL. Eb
BL (B.C.)
Bass
Chord Chart
Mal.
Piano
Strings
A.B.
Bgo. Dr.
Timb.
C. Dr.
Cowbell
Snare Rim
Shaker
Tom Drum
Snare Drum
Bass Drum
Drum Set
mf
Cm

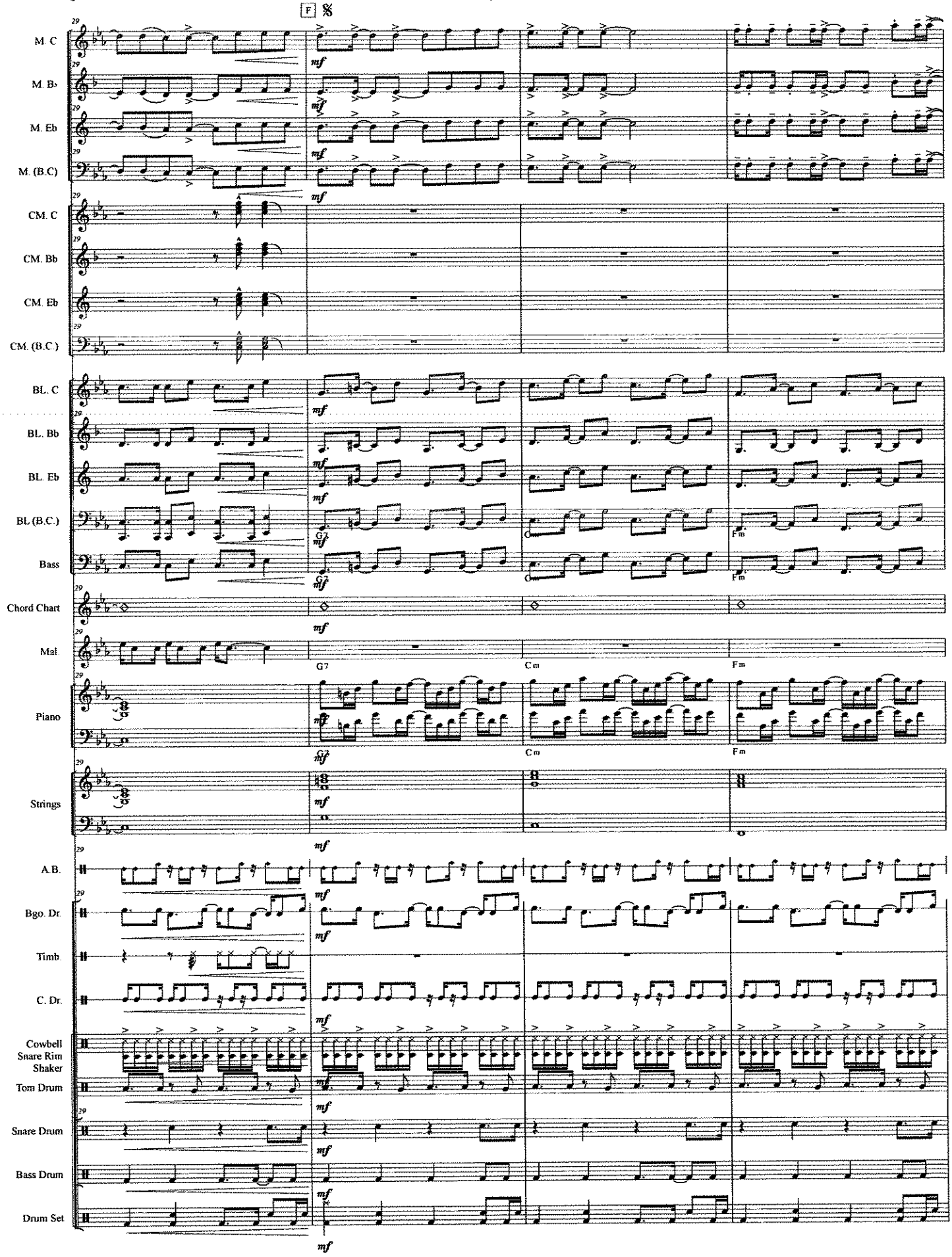
F
M. C
M. B♭
M. Eb
M. (B.C)
CM. C
CM. Bb
CM. Eb
CM. (B.C.)
BL. C
BL. Bb
BL. Eb
BL. (B.C.)
Bass
Chord Chart
Mal.
Piano
Strings
A.B.
Bgo. Dr.
Timb.
C. Dr.
Cowbell
Snare Rim
Shaker
Tom Drum
Snare Drum
Bass Drum
Drum Set
mf
G7
Cm
Fm

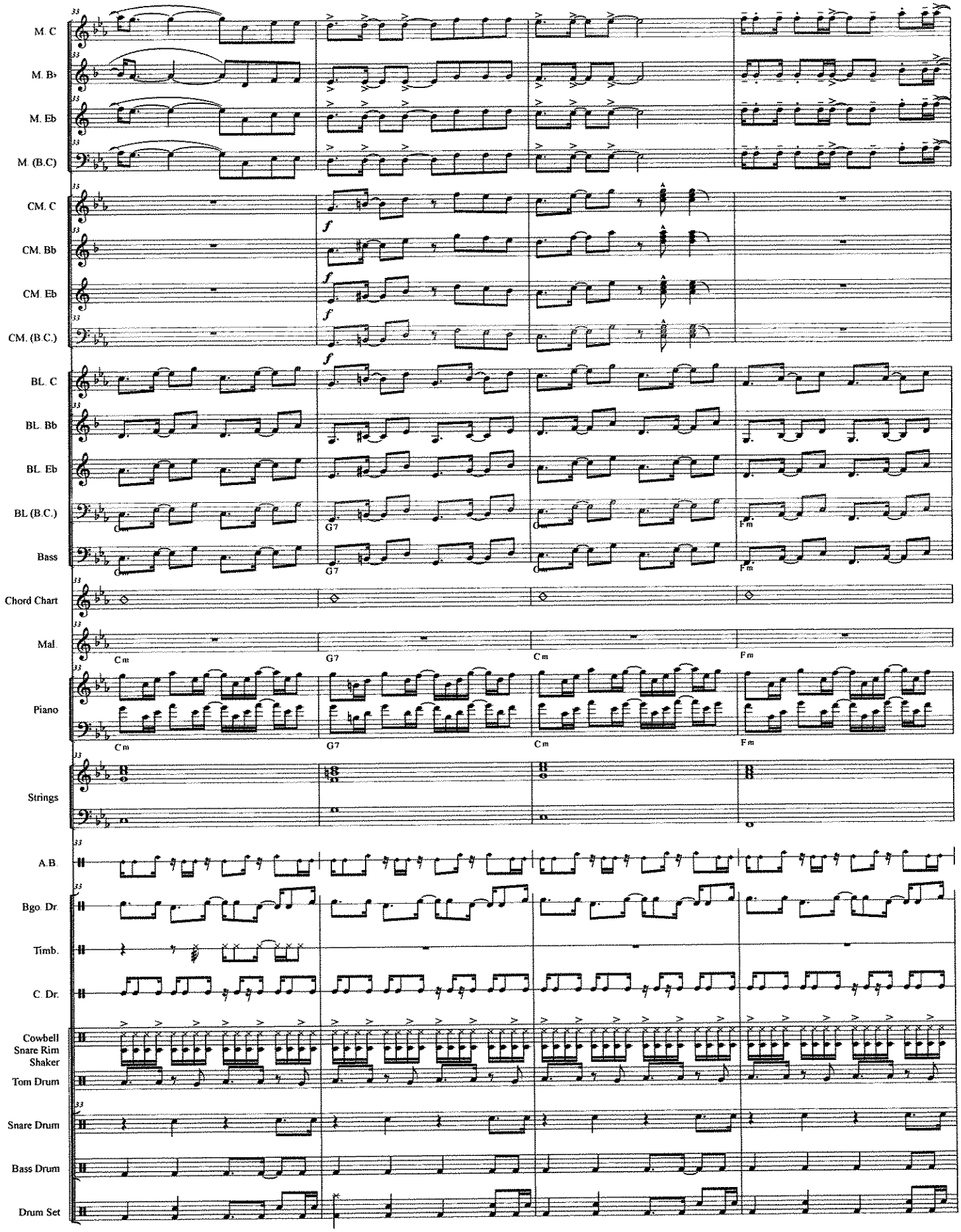
M. C
M. B♭
M. Eb
M. (B.C)
CM. C
CM. Bb
CM. Eb
CM. (B.C.)
BL. C
BL. Bb
BL. Eb
BL. (B.C.)
Bass
Chord Chart
Mal.
Piano
Strings
A.B.
Bgo. Dr.
Timb.
C. Dr.
Cowbell
Snare Rim
Shaker
Tom Drum
Snare Drum
Bass Drum
Drum Set
f
Cm
G7
Fm

To Coda (On 3rd Time)

M. C
M. B♭
M. Eb
M. (B.C)
CM. C
CM. Bb
CM. Eb
CM. (B.C.)
BL. C
BL. Bb
BL. Eb
BL (B.C.)
Bass
Chord Chart
Mal.
Piano
Strings
A.B.
Bgo. Dr.
Timb.
C. Dr.
Cowbell
Snare Rim
Shaker
Tom Drum
Snare Drum
Bass Drum
Drum Set

37

f

G

ghssando

cresc.

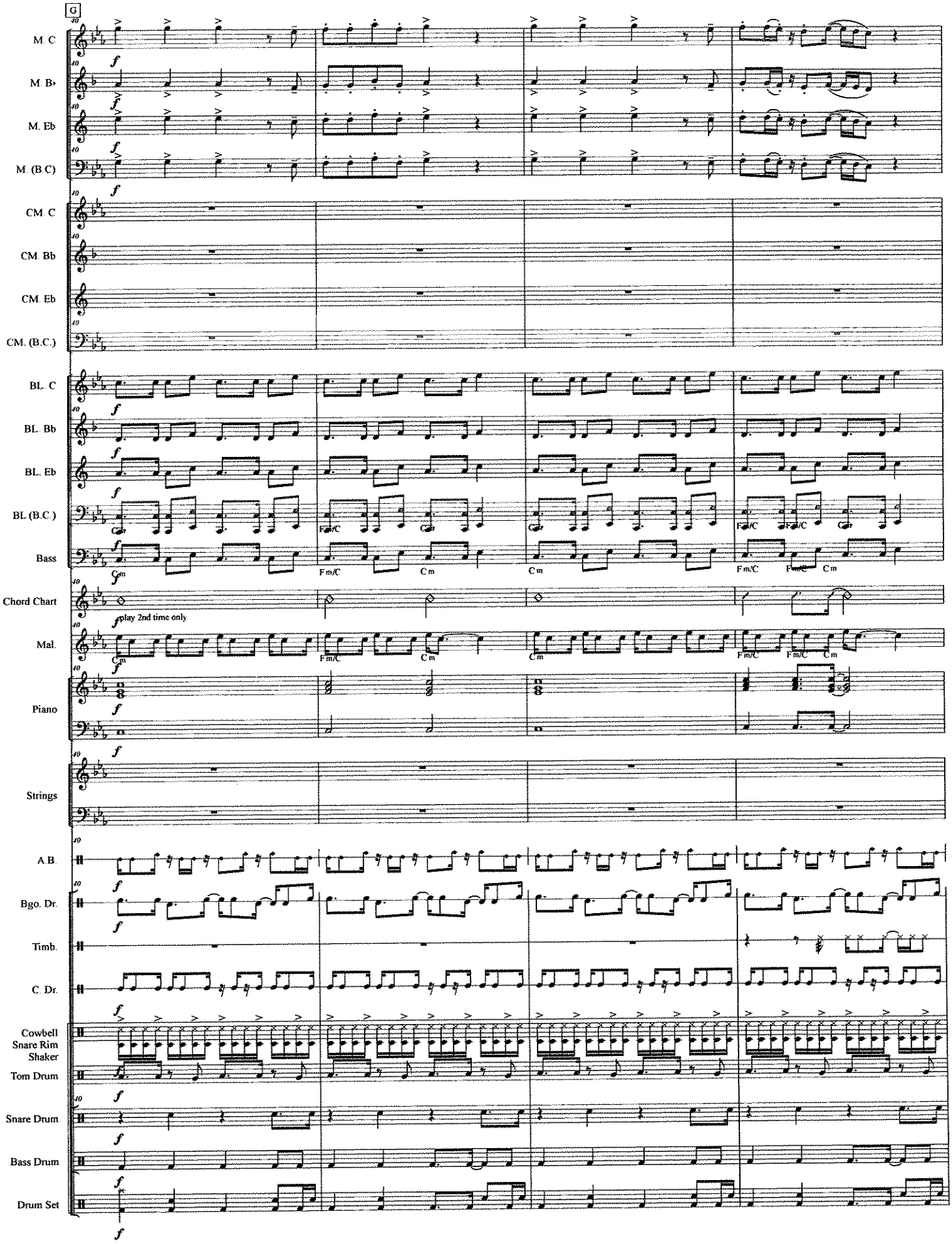
G
M. C
M. B♭
M. Eb
M. (B.C)
CM. C
CM. Bb
CM. Eb
CM. (B.C.)
BL. C
BL. Bb
BL. Eb
BL (B.C.)
Bass
Chord Chart
play 2nd time only
Mal.
Piano
Strings
A.B.
Bgo. Dr.
Timb.
C. Dr.
Cowbell
Snare Rim
Shaker
Tom Drum
Snare Drum
Bass Drum
Drum Set
Cm
Fm/C
Cm

La Copa De La Vida

H

M. C
M. B♭
M. Eb
M. (B.C)
CM. C
CM. Bb
CM. Eb
CM. (B.C.)
BL. C
BL. Bb
BL. Eb
BL.(B.C.)
Bass
Chord Chart
Mal.
Piano
Strings
A.B.
Bgo. Dr.
Timb.
C. Dr.
Cowbell
Snare Rim
Shaker
Tom Drum
Snare Drum
Bass Drum
Drum Set

Cm Fm/C Cm Cm Fm/C Fm/C Cm

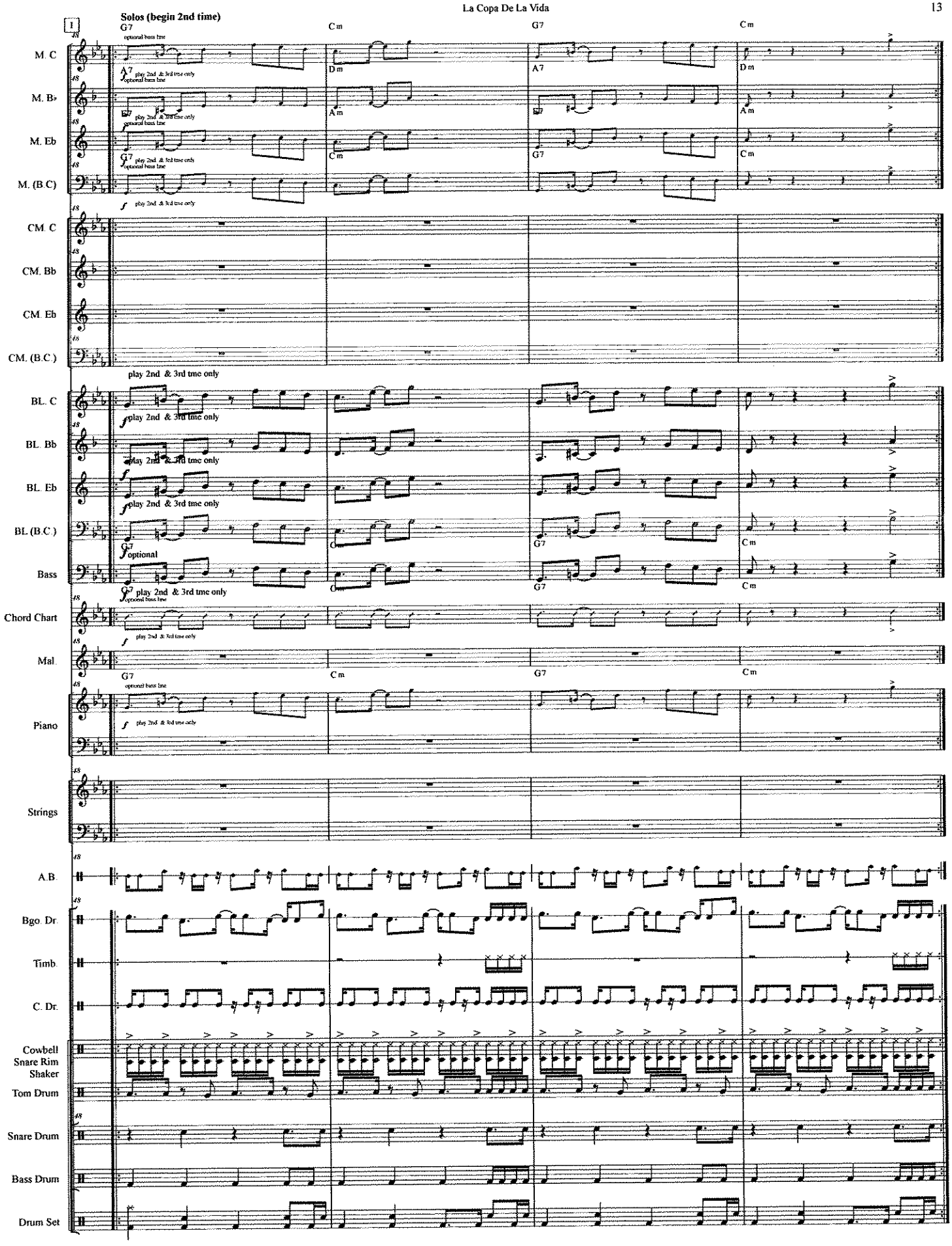
Solos (begin 2nd time)
G7
Cm
G7
Cm
M. C
M. B♭
M. Eb
M. (B.C)
CM. C
CM. Bb
CM. Eb
CM. (B.C.)
BL. C
BL. Bb
BL. Eb
BL (B.C.)
Bass
Chord Chart
Mal.
Piano
Strings
A.B.
Bgo. Dr.
Timb.
C. Dr.
Cowbell
Snare Rim
Shaker
Tom Drum
Snare Drum
Bass Drum
Drum Set
play 2nd & 3rd time only
optional bass line
optional

La Copa De La Vida

D.S. al Coda

J

M. C
M. B♭
M. Eb
M. (B.C)
CM. C
CM. Bb
CM. Eb
CM. (B.C.)
BL. C
BL. Bb
BL. Eb
BL (B.C.)
Bass
Chord Chart
Mal.
Piano
Strings
A.B.
Bgo. Dr.
Timb.
C. Dr.
Cowbell
Snare Rim
Shaker
Tom Drum
Snare Drum
Bass Drum
Drum Set

G7 optional bass line
A7 optional bass line
Dm
Am
Cm
optional
1
2
D.S. al Coda

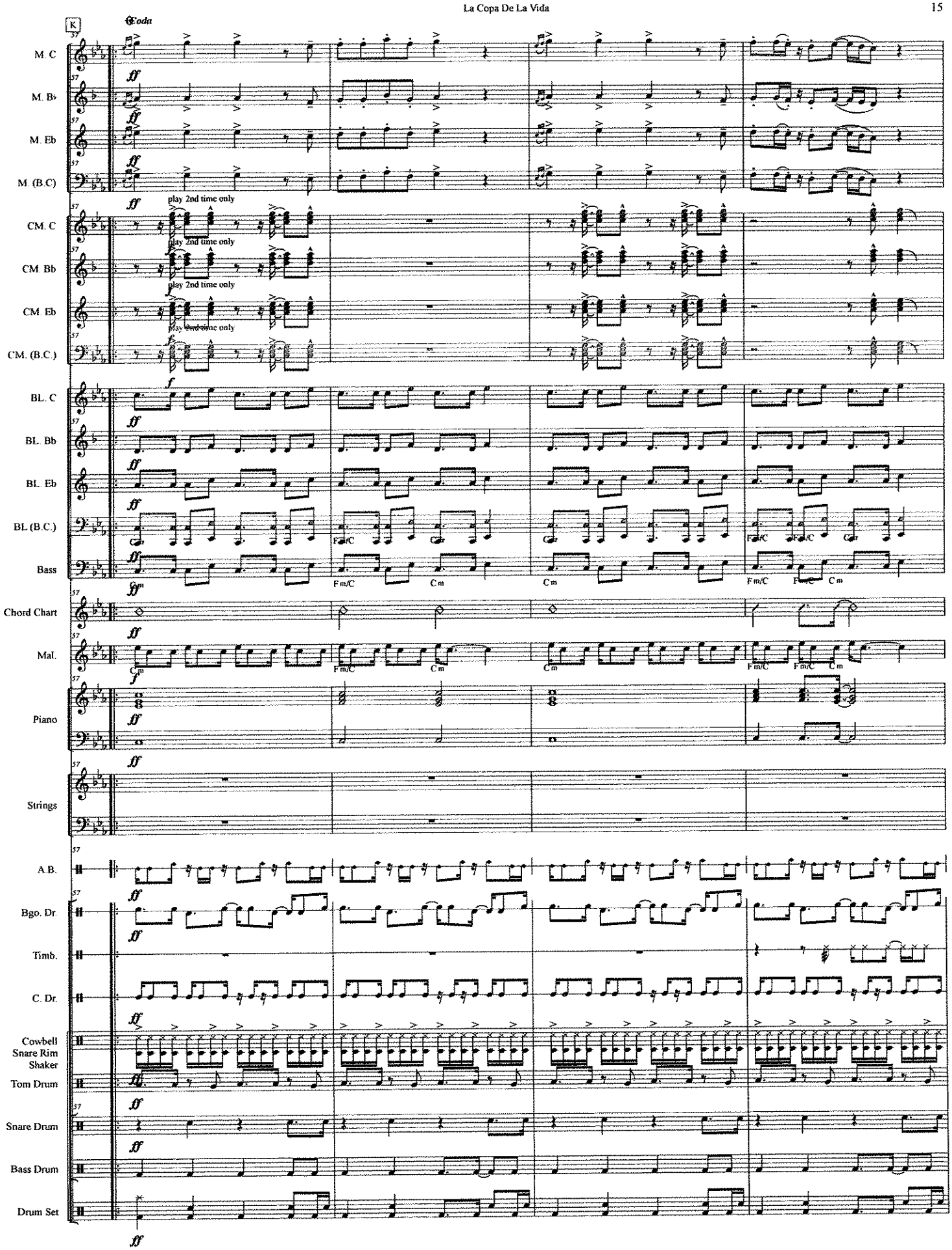
K
Coda
M. C
M. B♭
M. Eb
M. (B.C)
CM. C
CM. Bb
CM. Eb
CM. (B.C.)
play 2nd time only
BL. C
BL. Bb
BL. Eb
BL (B.C.)
Bass
Fm/C
Cm
Chord Chart
Mal.
Piano
Strings
A.B.
Bgo. Dr.
Timb.
C. Dr.
Cowbell
Snare Rim
Shaker
Tom Drum
Snare Drum
Bass Drum
Drum Set

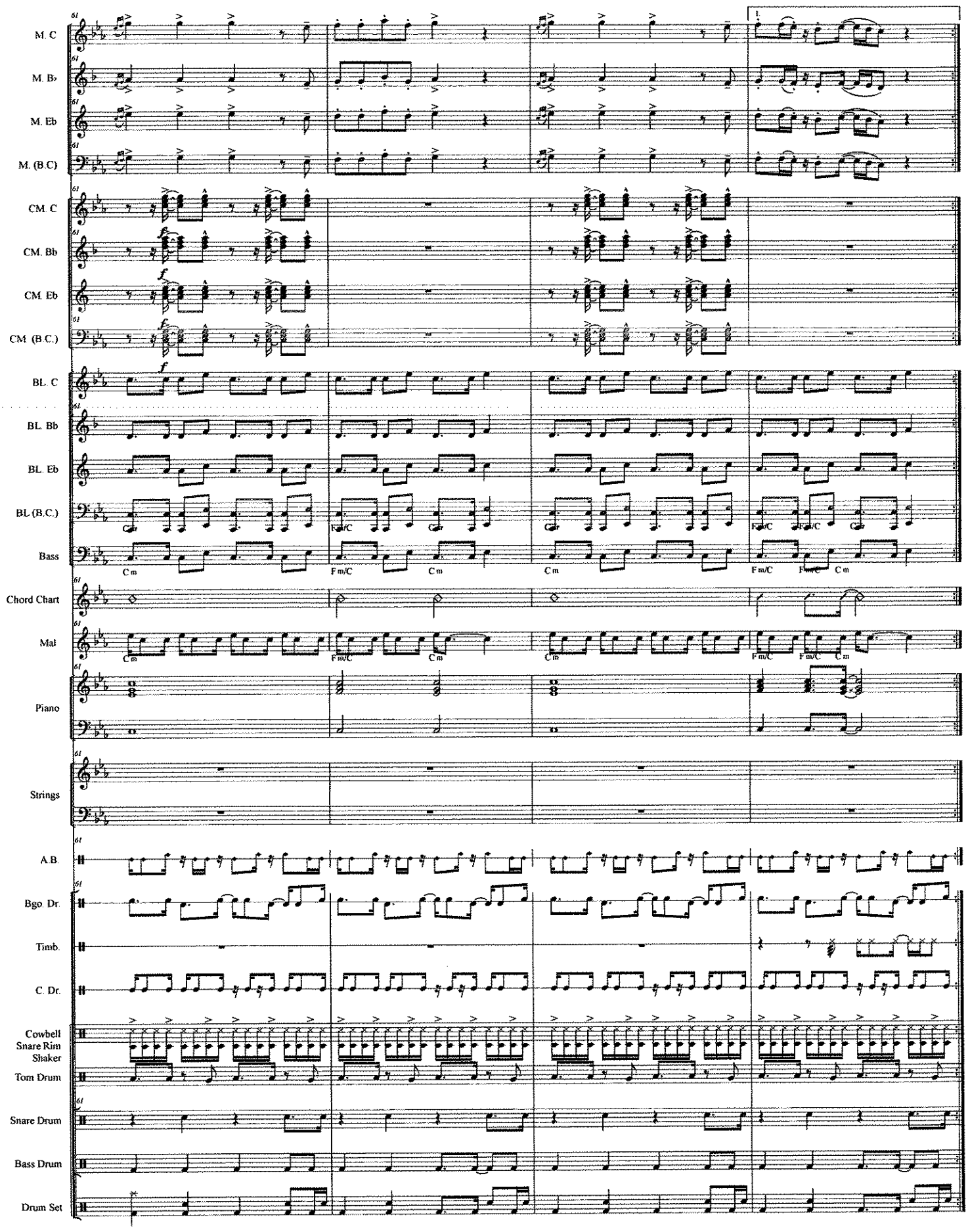
M. C
M. B♭
M. Eb
M. (B.C)
CM. C
CM. Bb
CM. Eb
CM. (B.C.)
BL. C
BL. Bb
BL. Eb
BL.(B.C.)
Bass
Chord Chart
Mal
Piano
Strings
A.B.
Bgo. Dr.
Timb.
C. Dr.
Cowbell
Snare Rim
Shaker
Tom Drum
Snare Drum
Bass Drum
Drum Set
1.
C m
F m/C

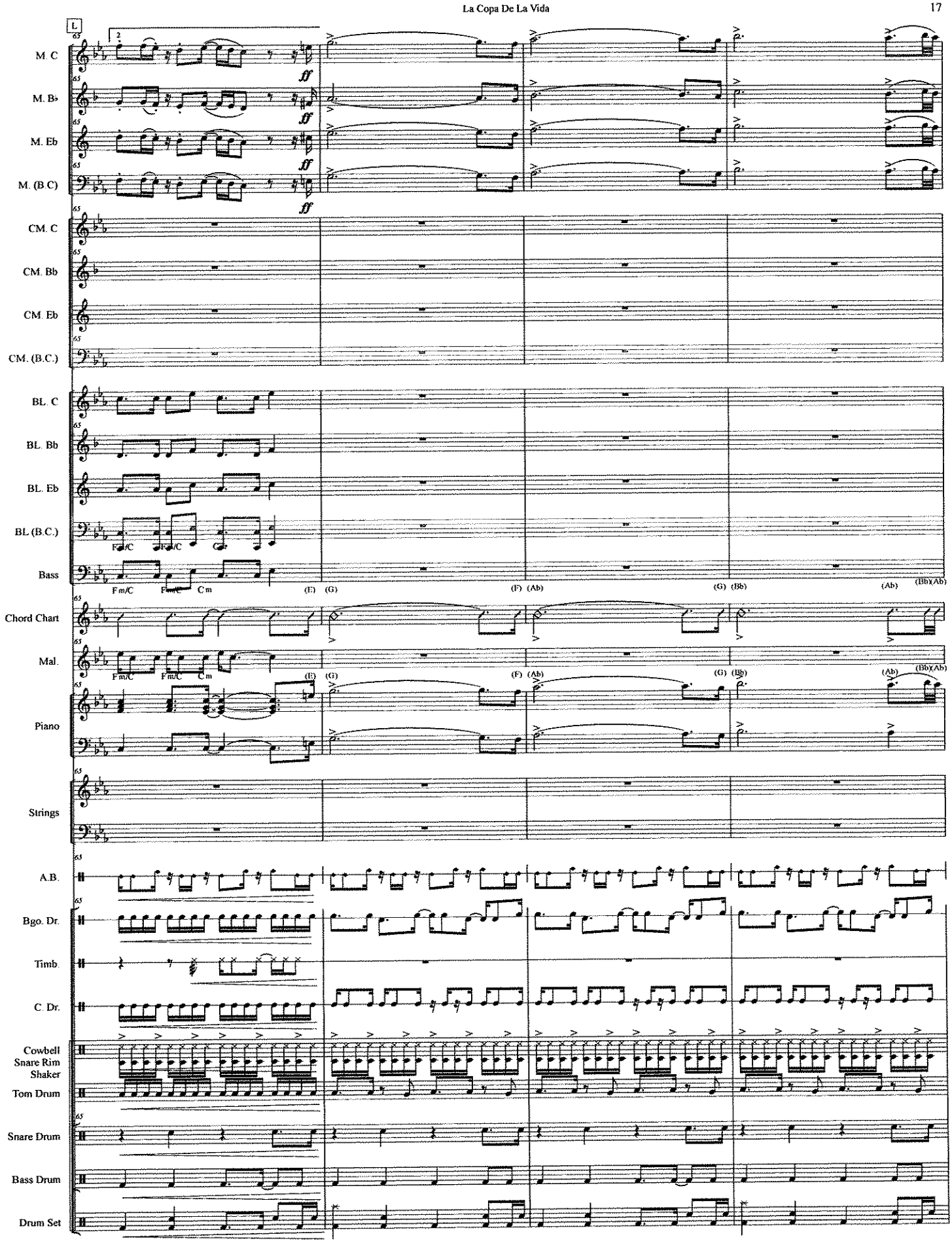
M. C
M. B♭
M. Eb
M. (B.C)
CM. C
CM. Bb
CM. Eb
CM. (B.C.)
BL. C
BL. Bb
BL. Eb
BL (B.C.)
Bass
Chord Chart
Mal.
Piano
Strings
A.B.
Bgo. Dr.
Timb.
C. Dr.
Cowbell
Snare Rim
Shaker
Tom Drum
Snare Drum
Bass Drum
Drum Set
ff
Fm/C
Cm
(E)
(G)
(F)
(Ab)
(Bb)
(Ab)
(Bb)(Ab)

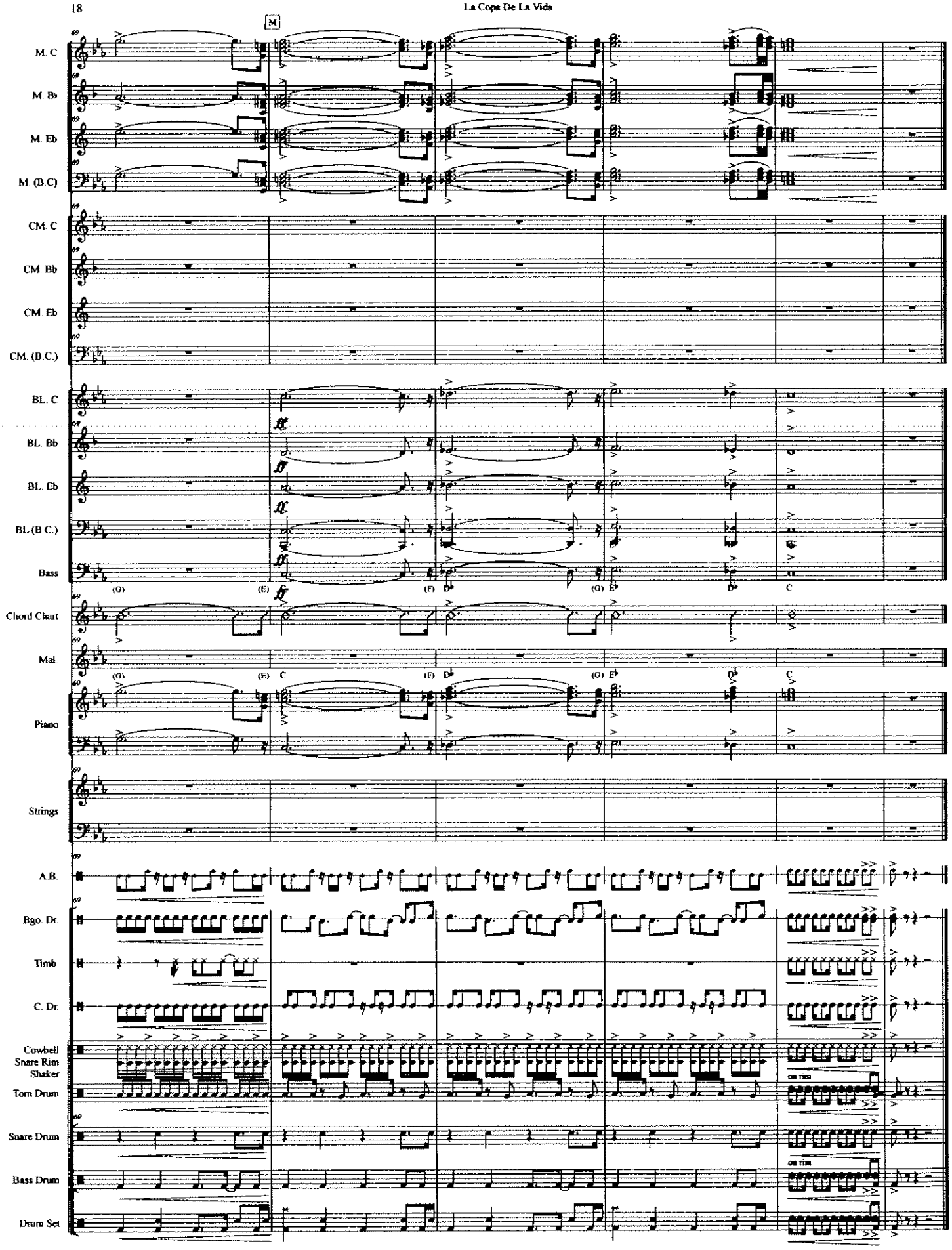
M
M. C
M. Bb
M. Eb
M. (B.C)
CM. C
CM. Bb
CM. Eb
CM. (B.C.)
BL. C
BL. Bb
BL. Eb
BL (B.C.)
Bass
(G) (E) (F) (G) C
Chord Chart
Mal.
(G) (E) C (F) D♭ (G) E♭ D♭ C
Piano
Strings
A.B.
Bgo. Dr.
Timb.
C. Dr.
Cowbell
Snare Rim
Shaker
Tom Drum
Snare Drum
Bass Drum
Drum Set
on rim
on rim

My Way

And now the end is near,

And so I face the final curtain,

My friends I'll say it clear,

I'll state my case of which I'm certain,

I've lived a life that's full,

I traveled each and every highway,

And more much more than this,

I did it my way...

Score

My Way

Don Costa
trans. Jerannchris Rivera-Heredia

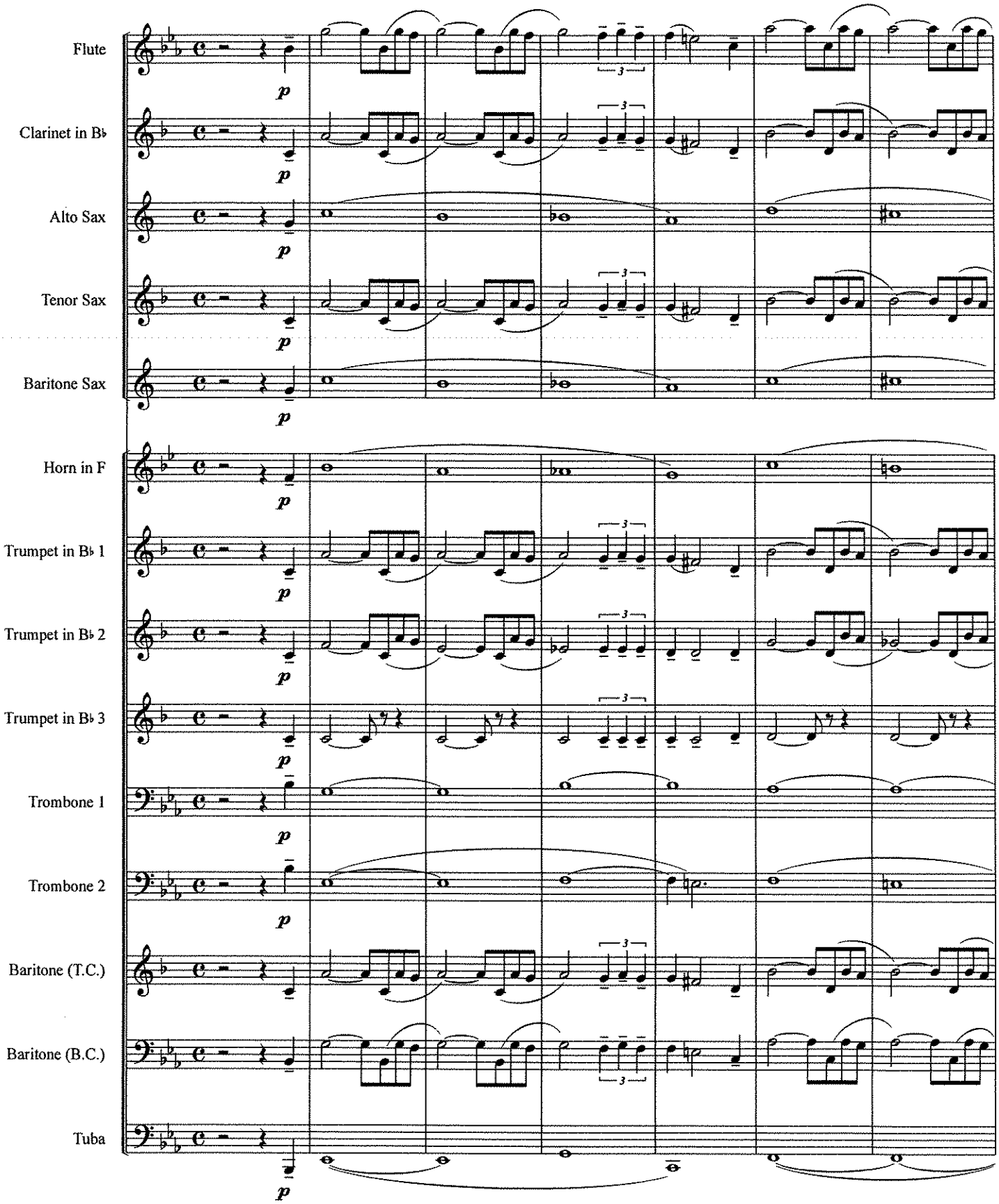

©

My Way

A

Fl.

B♭ Cl.

A. Sx.

T. Sx.

B. Sx.

Hn.

B♭ Tpt. 1

B♭ Tpt. 2

B♭ Tpt. 3

Tbn. 1

Tbn. 2

Bar.

Bari (B.C.)

Tuba

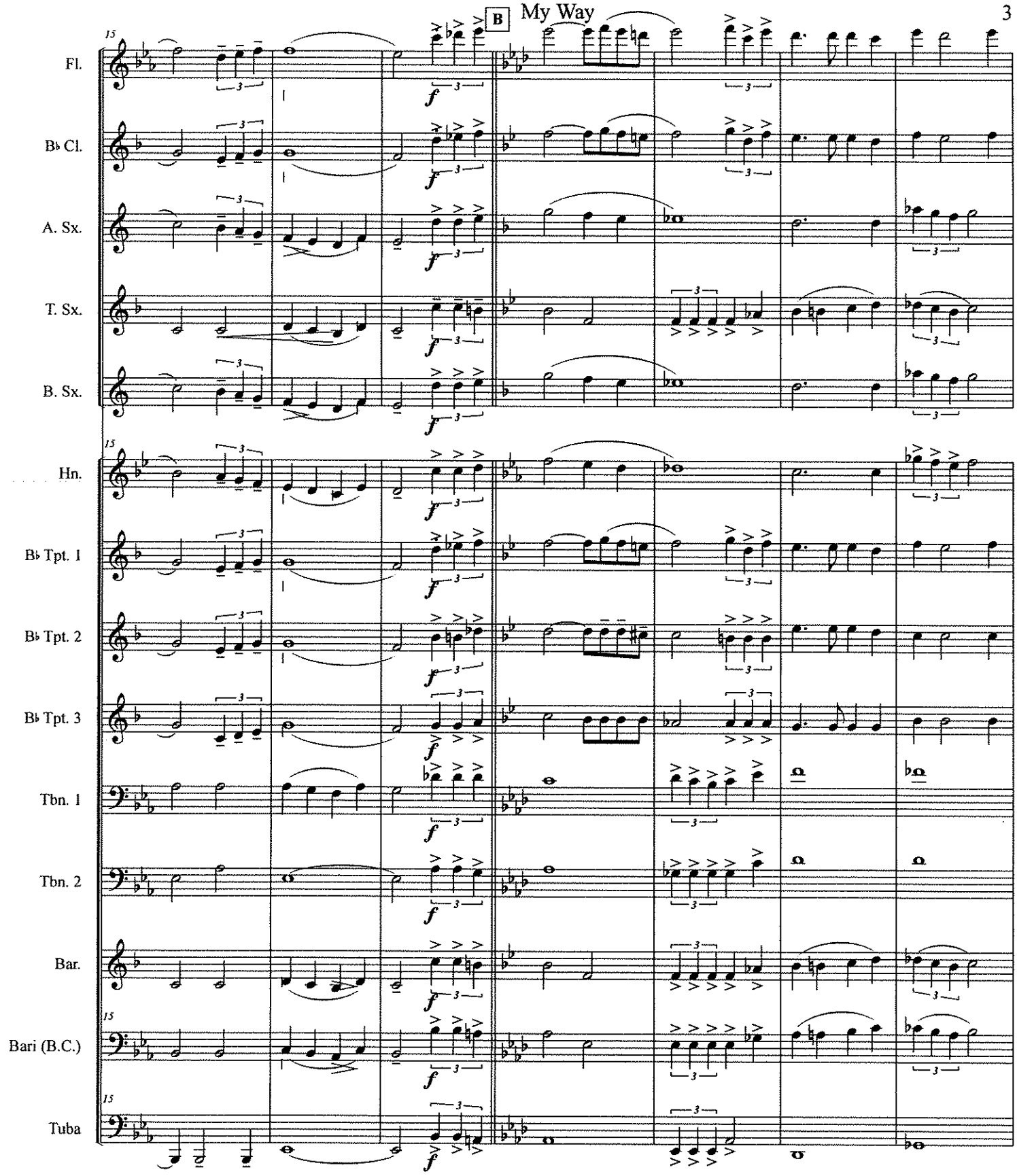
B
15
Fl.
B♭ Cl.
A. Sx.
T. Sx.
B. Sx.
Hn.
B♭ Tpt. 1
B♭ Tpt. 2
B♭ Tpt. 3
Tbn. 1
Tbn. 2
Bar.
Bari (B.C.)
Tuba
f
3

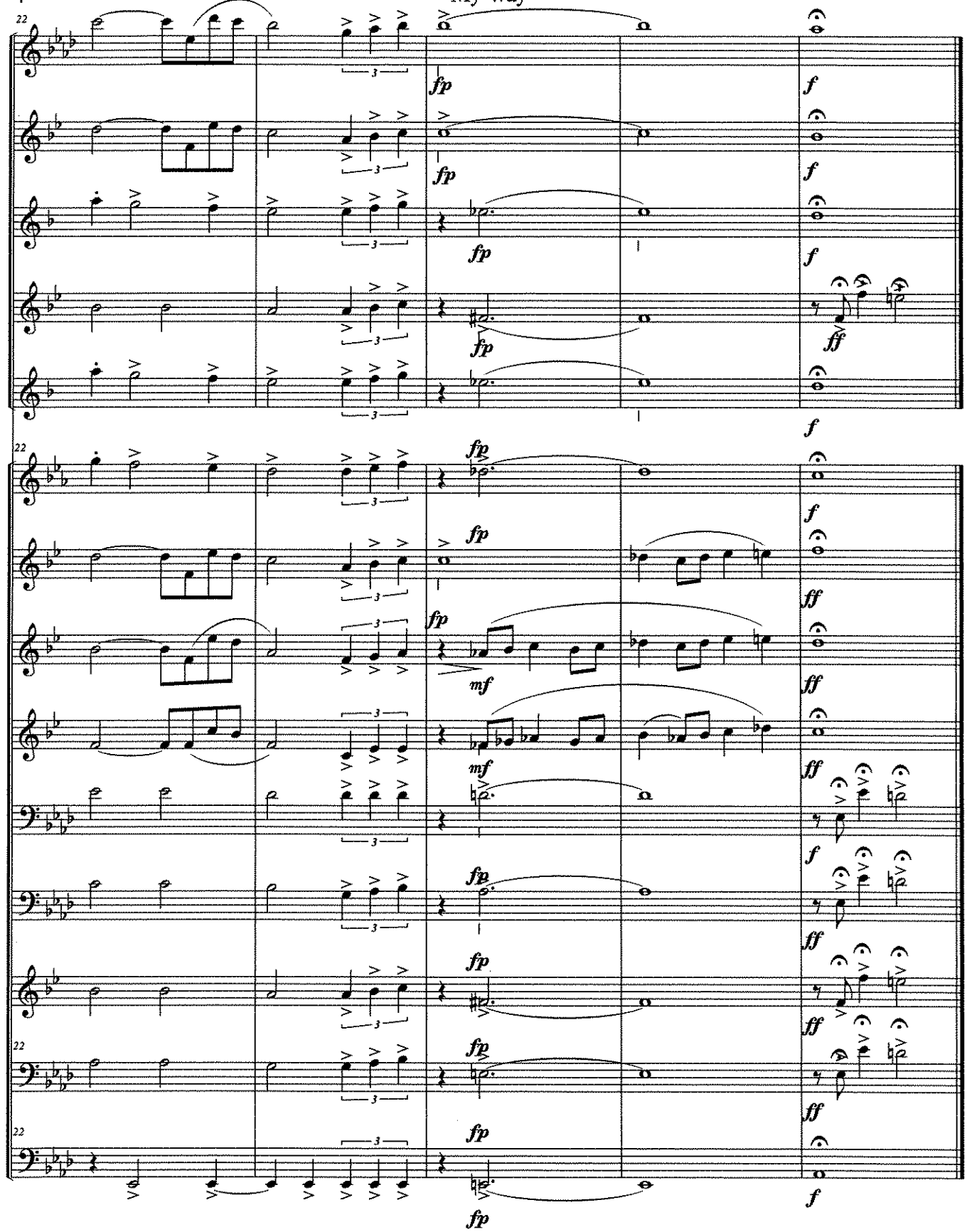
22
Fl.
B♭ Cl.
A. Sx.
T. Sx.
B. Sx.
Hn.
B♭ Tpt. 1
B♭ Tpt. 2
B♭ Tpt. 3
Tbn. 1
Tbn. 2
Bar.
Bari (B.C.)
Tuba
fp
f
ff
mf
3

My Way

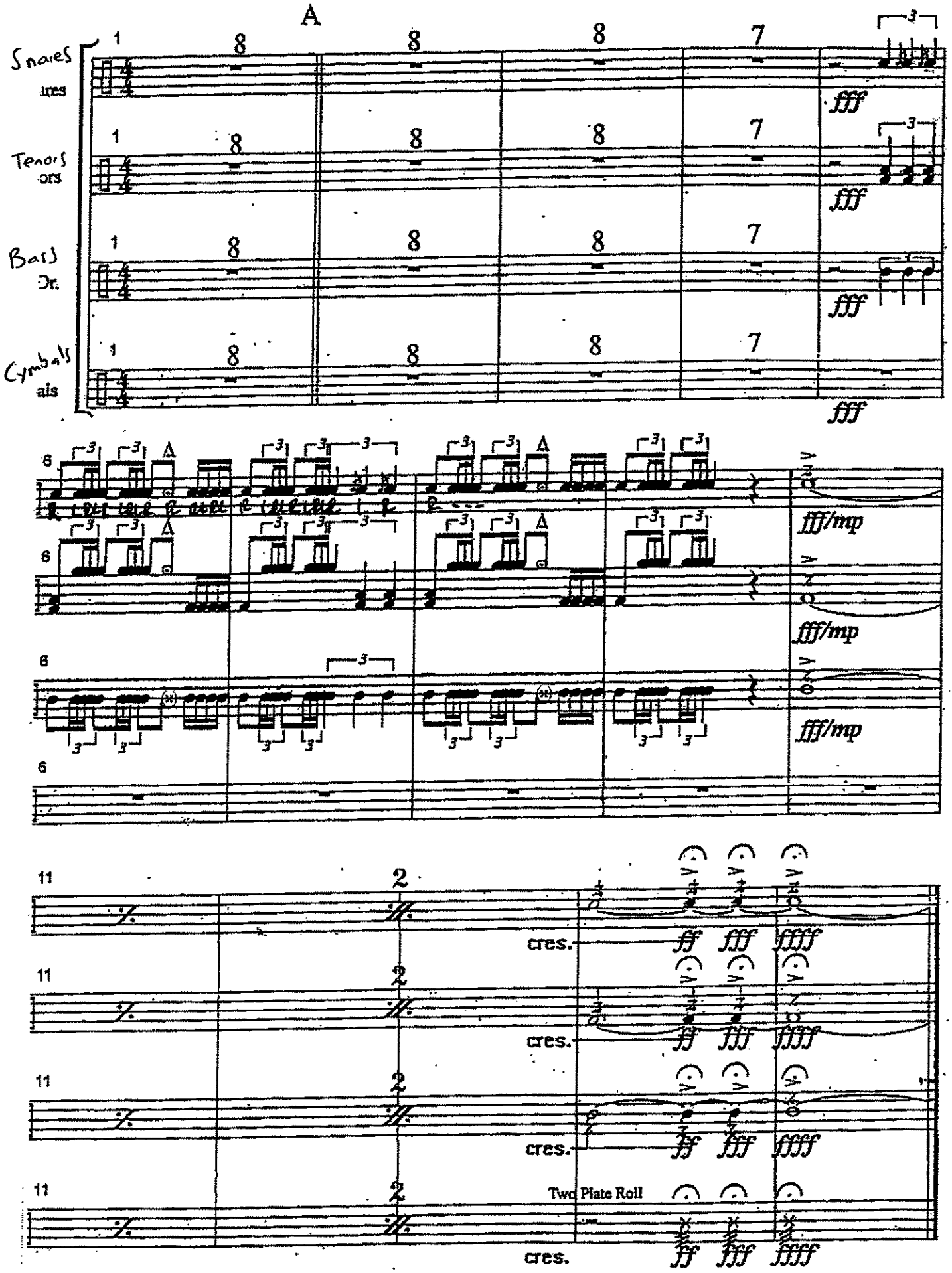
A
Snares
ures
Tenors
ors
Bass
Dr.
Cymbals
als
fff
fff/mp
cres.
ff
fff
ffff
Two Plate Roll

C

OVER THE RAINBOW

Words and Music by
E.Y. HARBURG and HAROLD ARLEN
Arranged by JACK BULLOCK

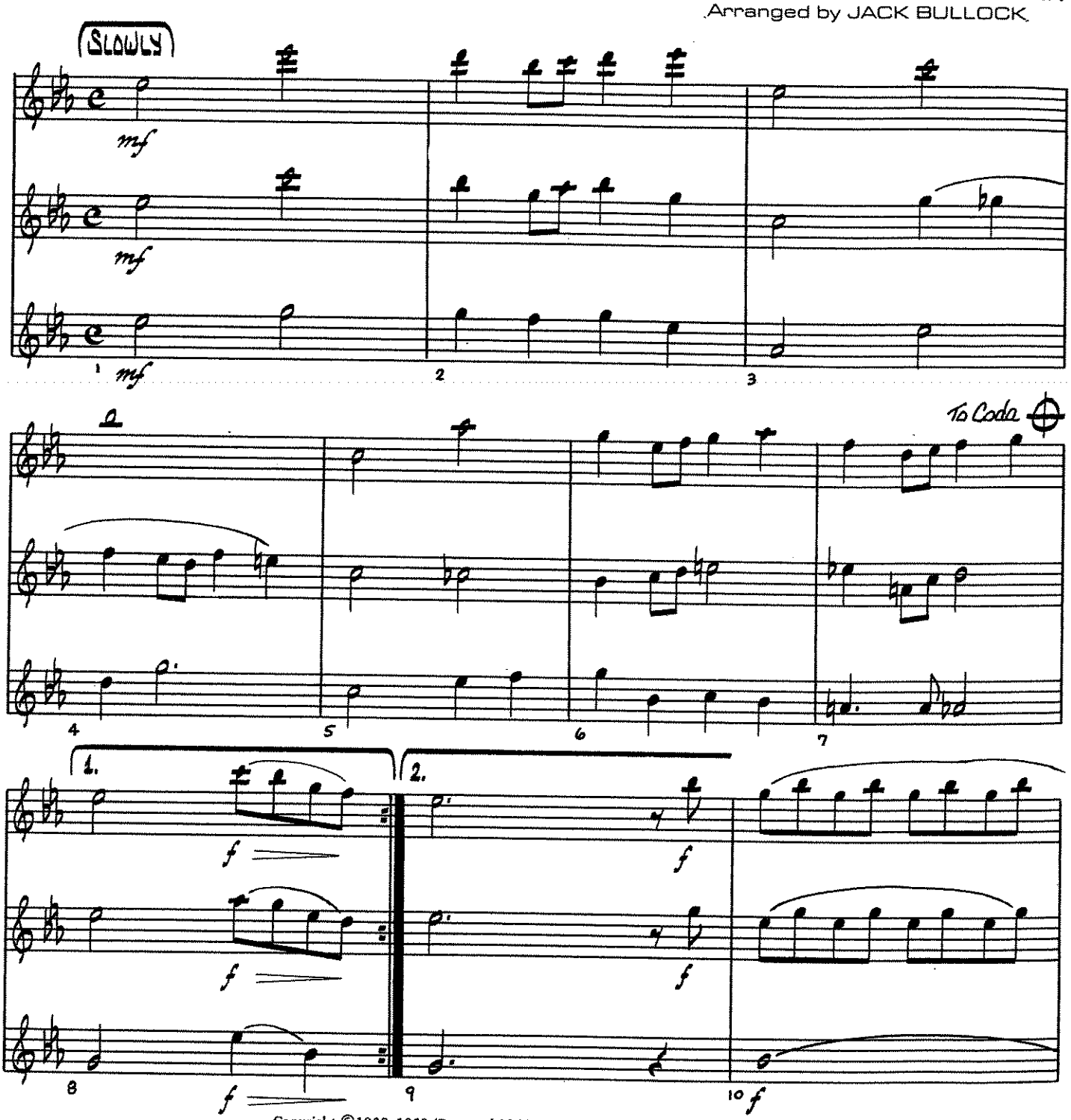

Copyright ©1938, 1939 (Renewed 1966,1967) METRO-GOLDWYN-MAYER INC.
All Rights Controlled by LEO FEIST, INC.
All Rights of LEO FEIST, INC. Assigned to SBK CATALOGUE PARTNERSHIP
All Rights Administered by SBK FEIST CATALOG INC.
International Copyright Secured Made In U. S. A. All Rights Reserved

Kainbow - C

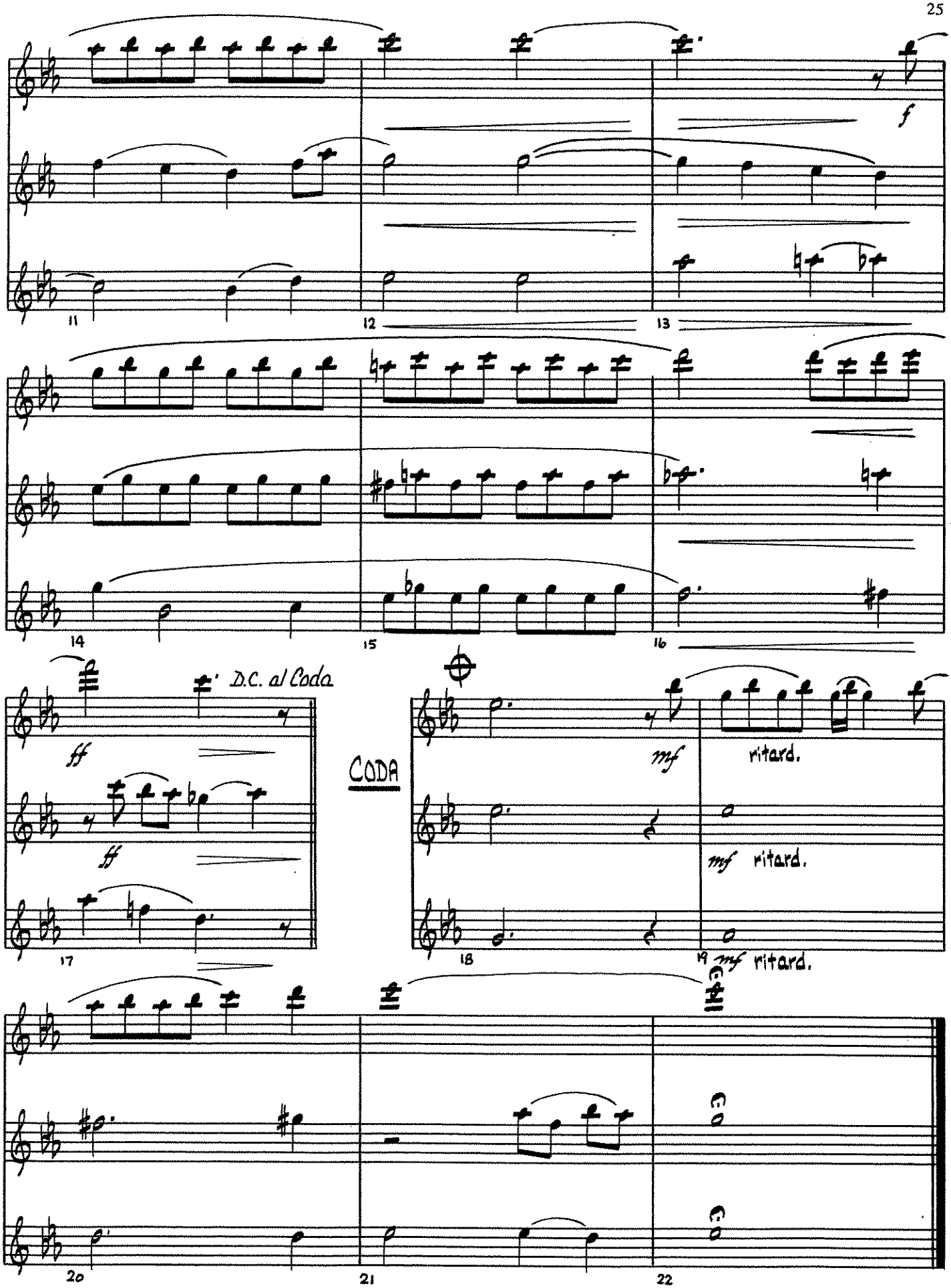
f
11
12
13
14
15
16
D.C. al Coda
ff
ff
17
CODA
mf
ritard.
mf ritard.
18
19 mf ritard.
20
21
22

OVER THE RAINBOW

Bb

Words and Music by
E.Y. HARBURG and HAROLD ARLEN
Arranged by JACK BULLOCK

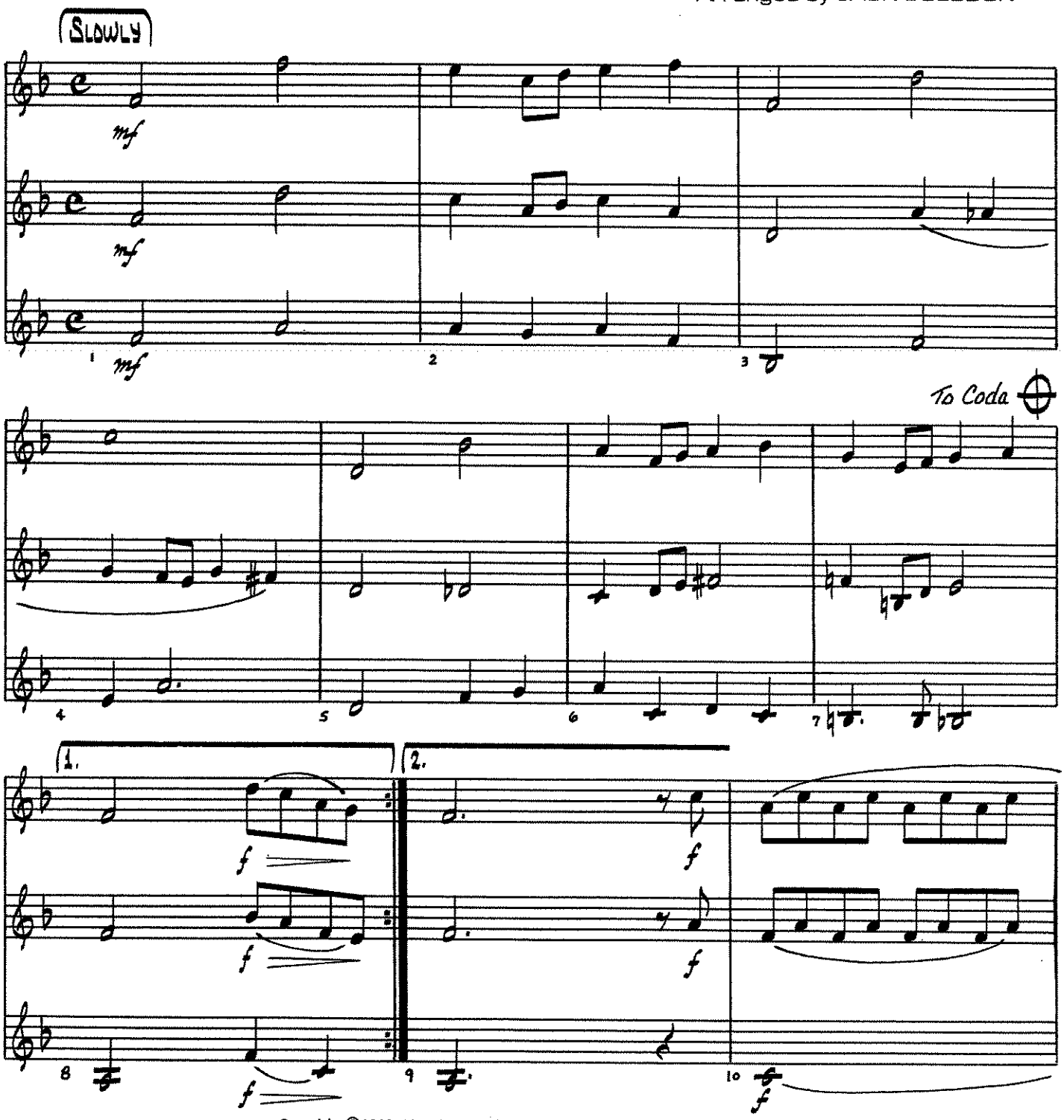

Copyright ©1938, 1939 (Renewed 1966,1967) METRO-GOLDWYN-MAYER INC.
All Rights Controlled by LEO FEIST, INC.
All Rights of LEO FEIST, INC. Assigned to SBK CATALOGUE PARTNERSHIP
All Rights Administered by SBK FEIST CATALOG INC.
International Copyright Secured Made In U. S. A. All Rights Reserved

Over The Rainbow - Bb

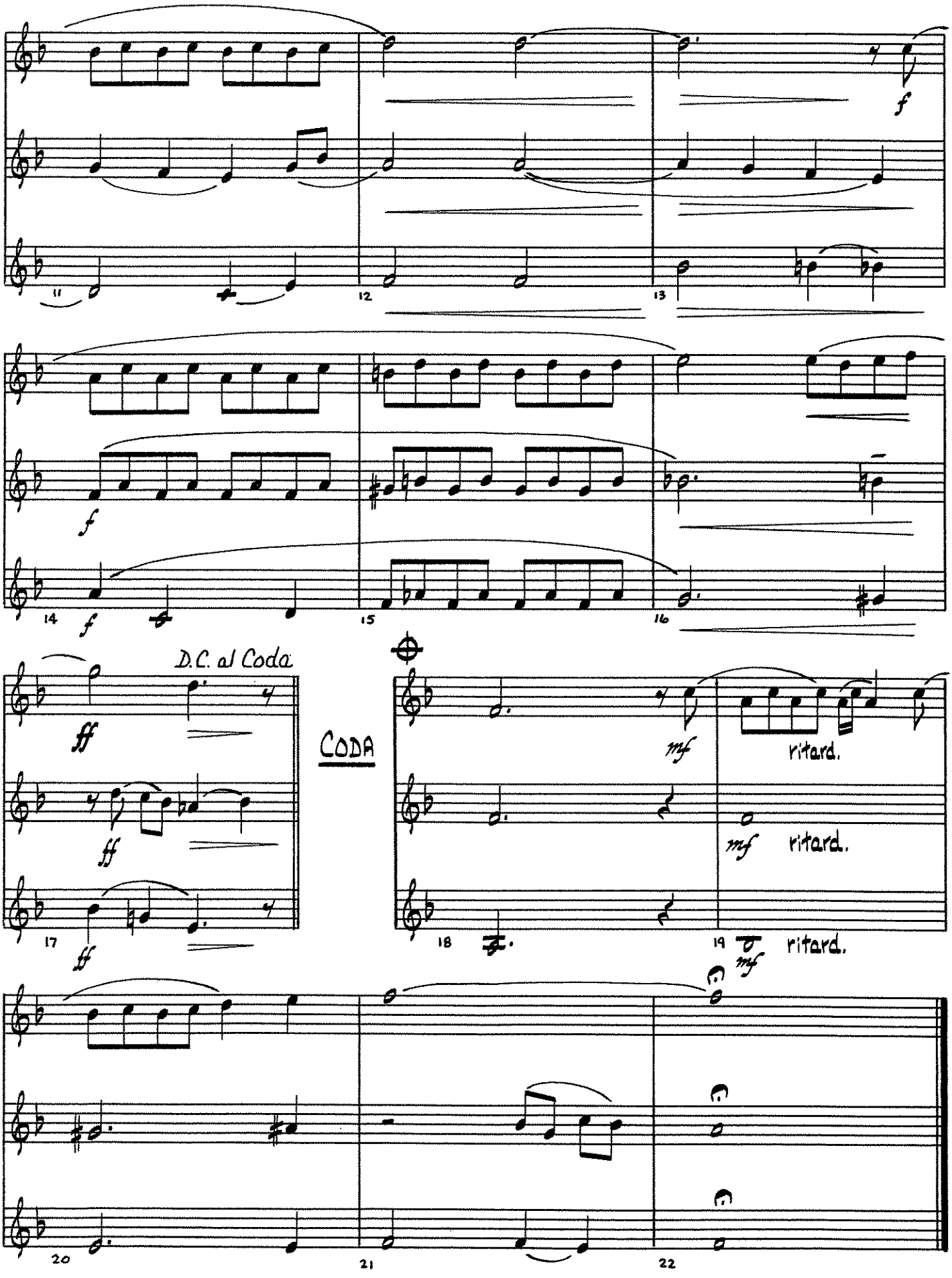

OVER THE RAINBOW

Eb

Words and Music by
E.Y. HARBURG and HAROLD ARLEN
Arranged by JACK BULLOCK

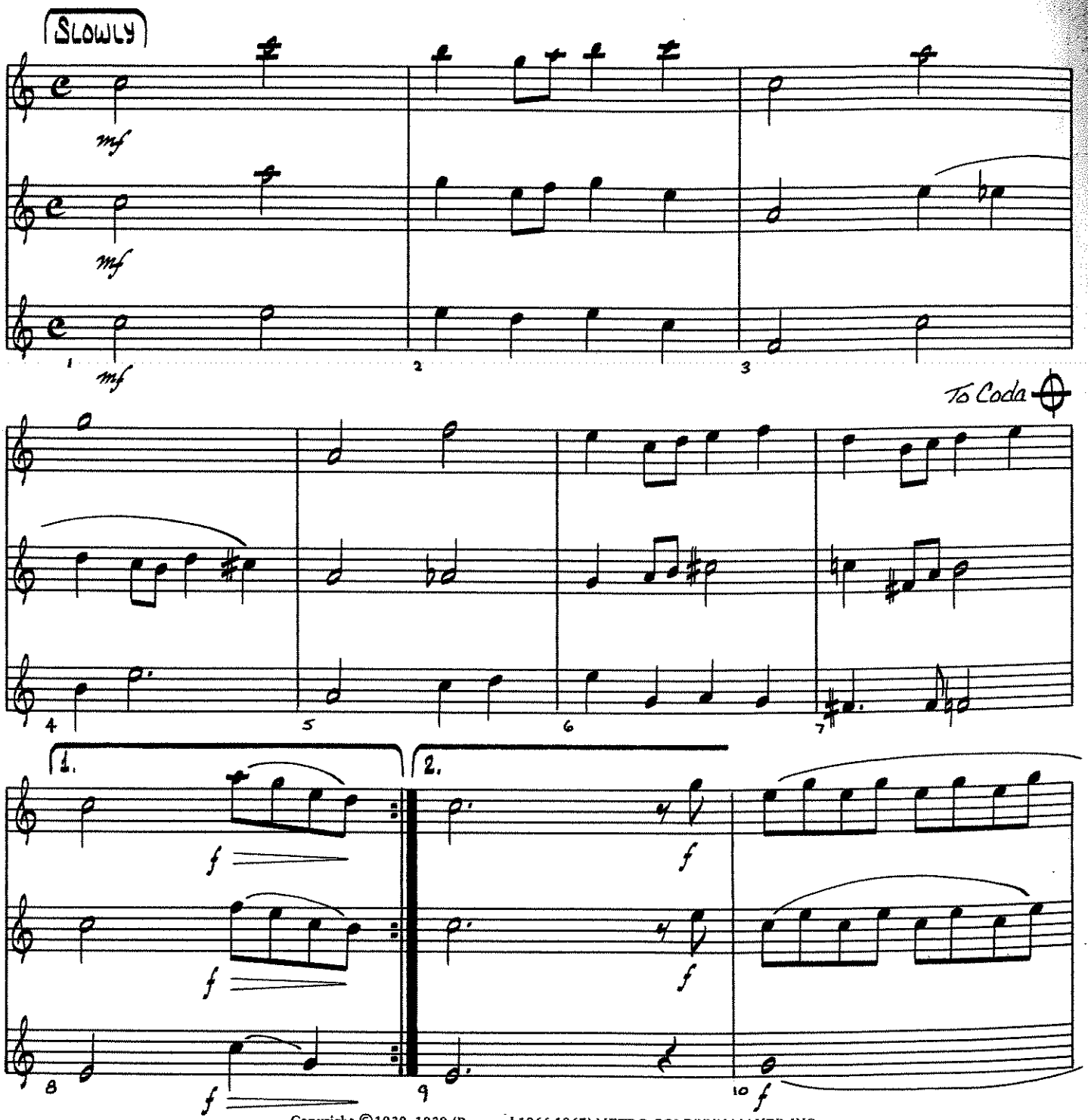

Copyright ©1938, 1939 (Renewed 1966,1967) METRO-GOLDWYN-MAYER INC.
All Rights Controlled by LEO FEIST, INC.
All Rights of LEO FEIST, INC. Assigned to SBK CATALOGUE PARTNERSHIP
All Rights Administered by SBK FEIST CATALOG INC.
International Copyright Secured Made In U. S. A. All Rights Reserved

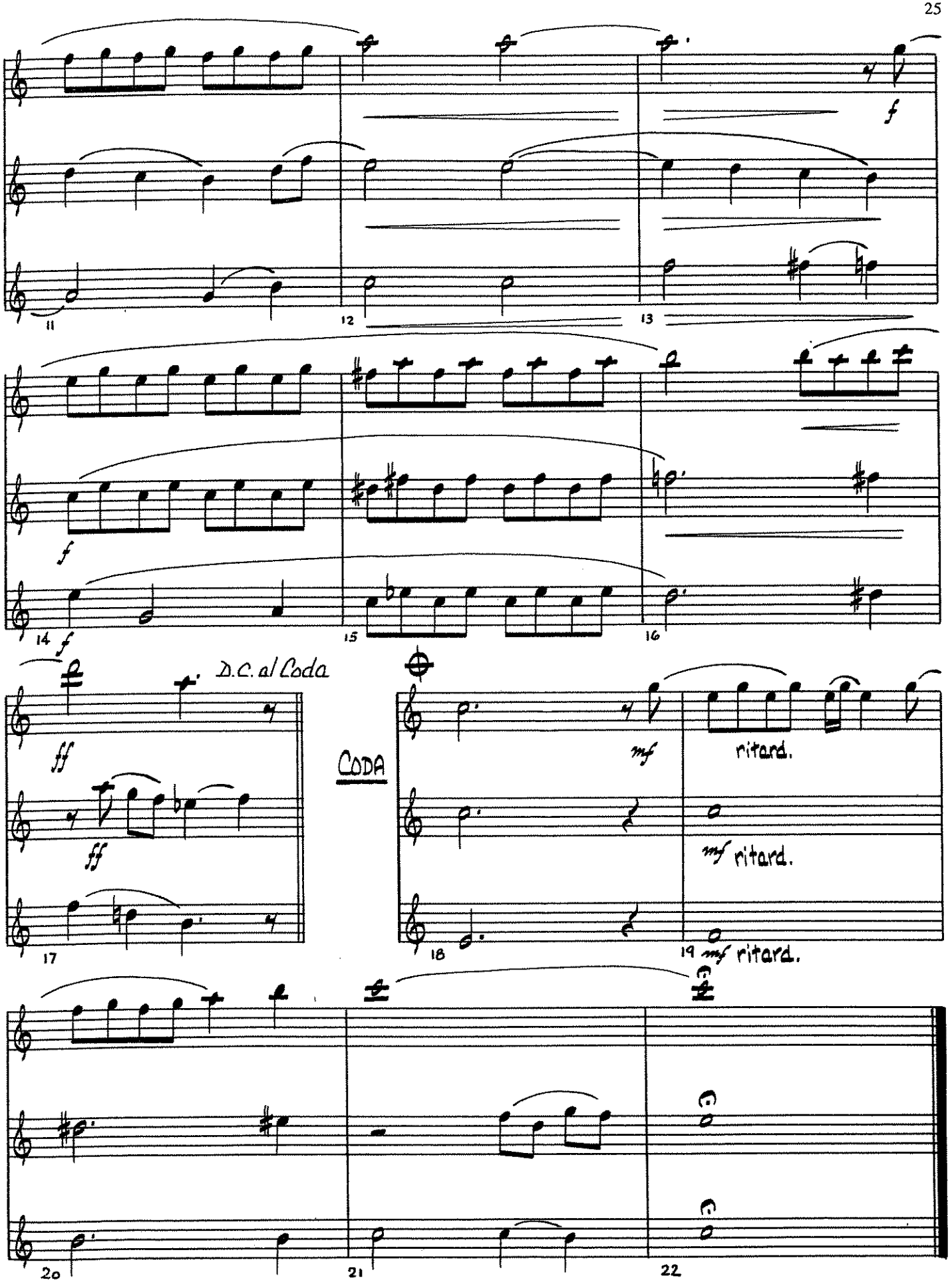
11
12
13
f
f
14
15
16
D.C. al Coda
ff
ff
17
CODA
mf
ritard.
mf
ritard.
18
19
mf
ritard.
20
21
22

OVER THE RAINBOW

Bass clef

Words and Music by
E.Y. HARBURG and HAROLD ARLEN
Arranged by JACK BULLOCK

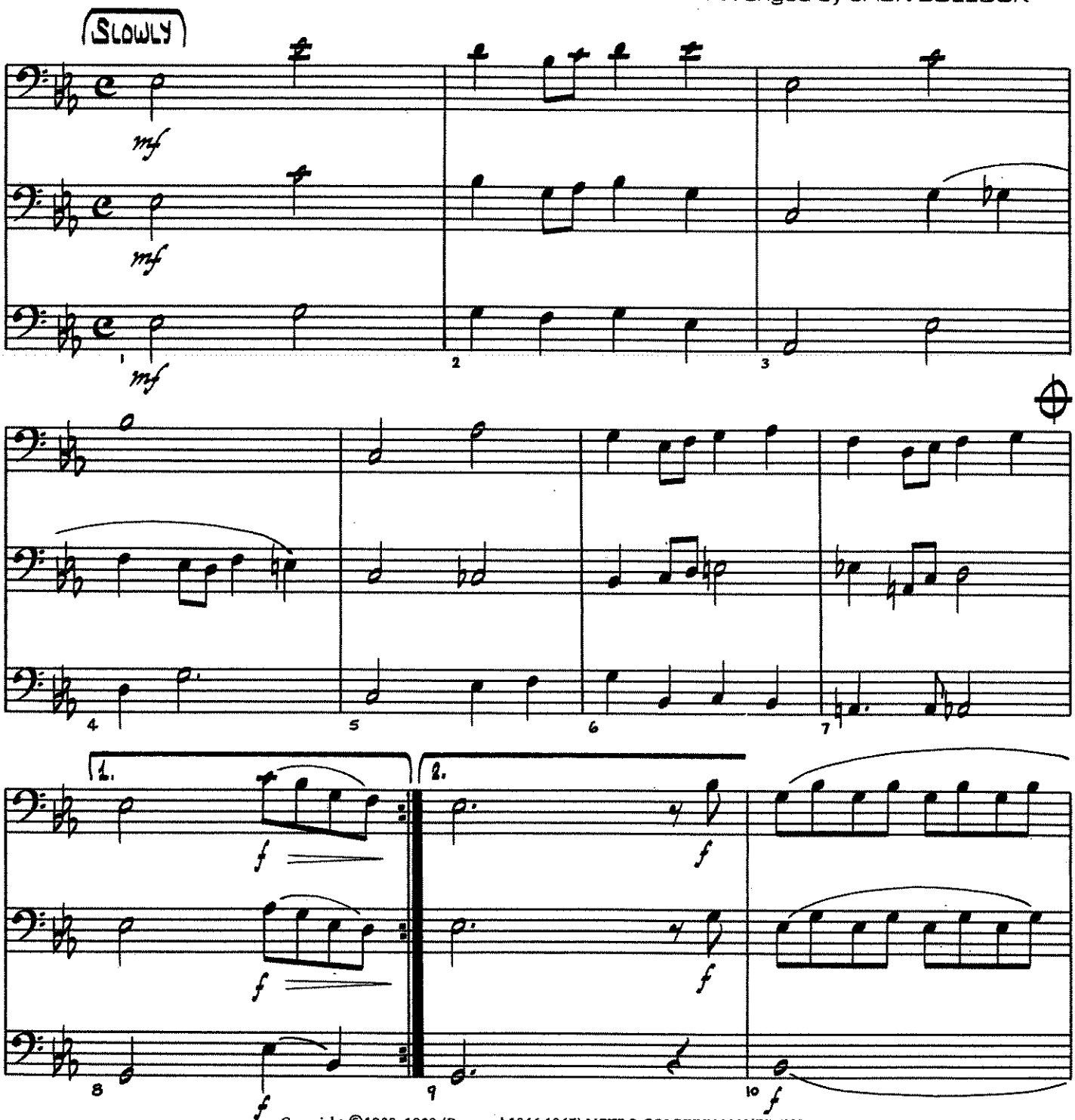

Copyright ©1938, 1939 (Renewed 1966,1967) METRO-GOLDWYN-MAYER INC.
All Rights Controlled by LEO FEIST, INC.
All Rights of LEO FEIST, INC. Assigned to SBK CATALOGUE PARTNERSHIP
All Rights Administered by SBK FEIST CATALOG INC.
International Copyright Secured Made In U. S. A. All Rights Reserved

Over the Rainbow - Bass Clef

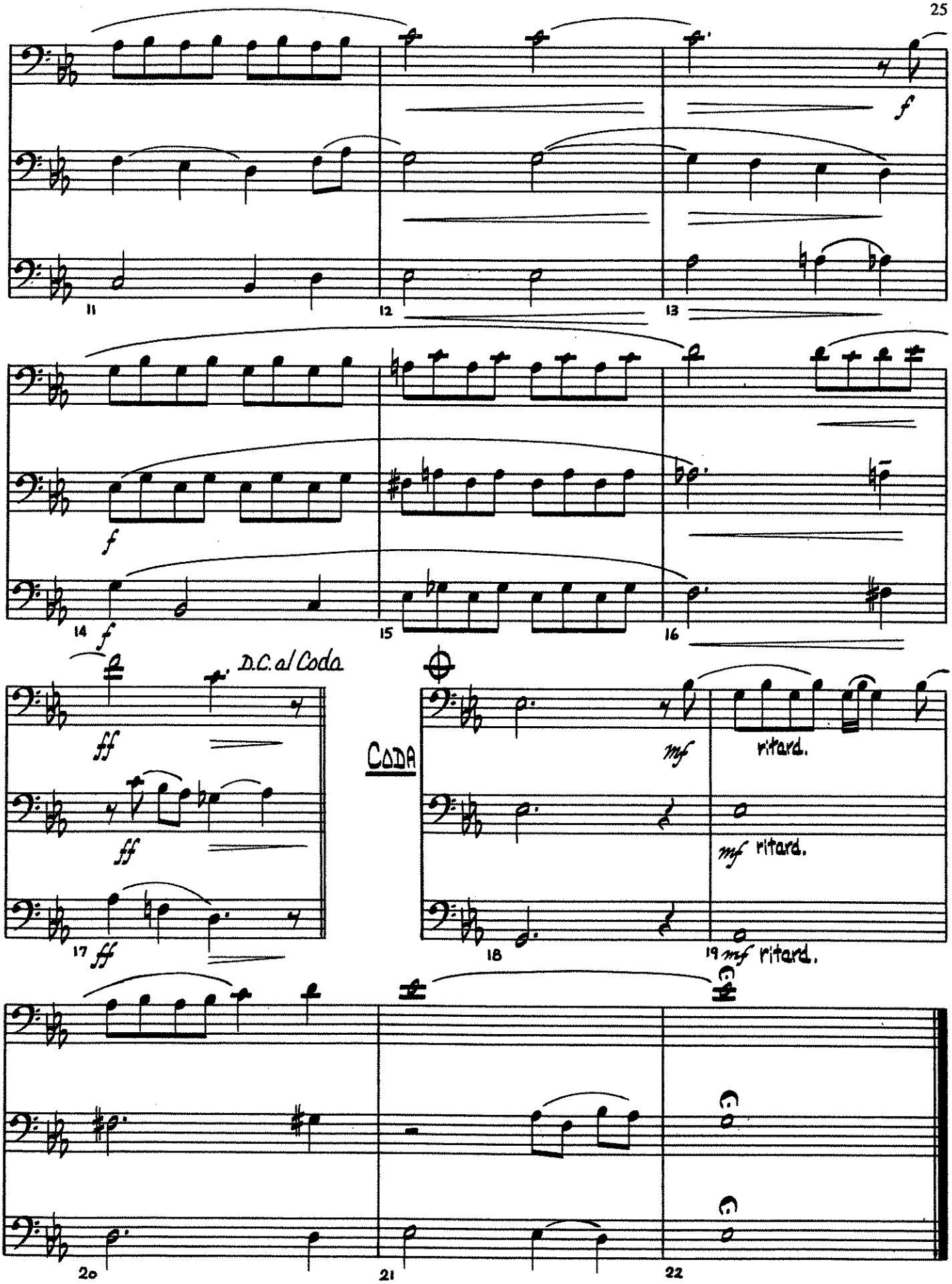

Rhythm

OVER THE RAINBOW

Words and Music by
E.Y. HARBURG and HAROLD ARLEN
Arranged by JACK BULLOCK

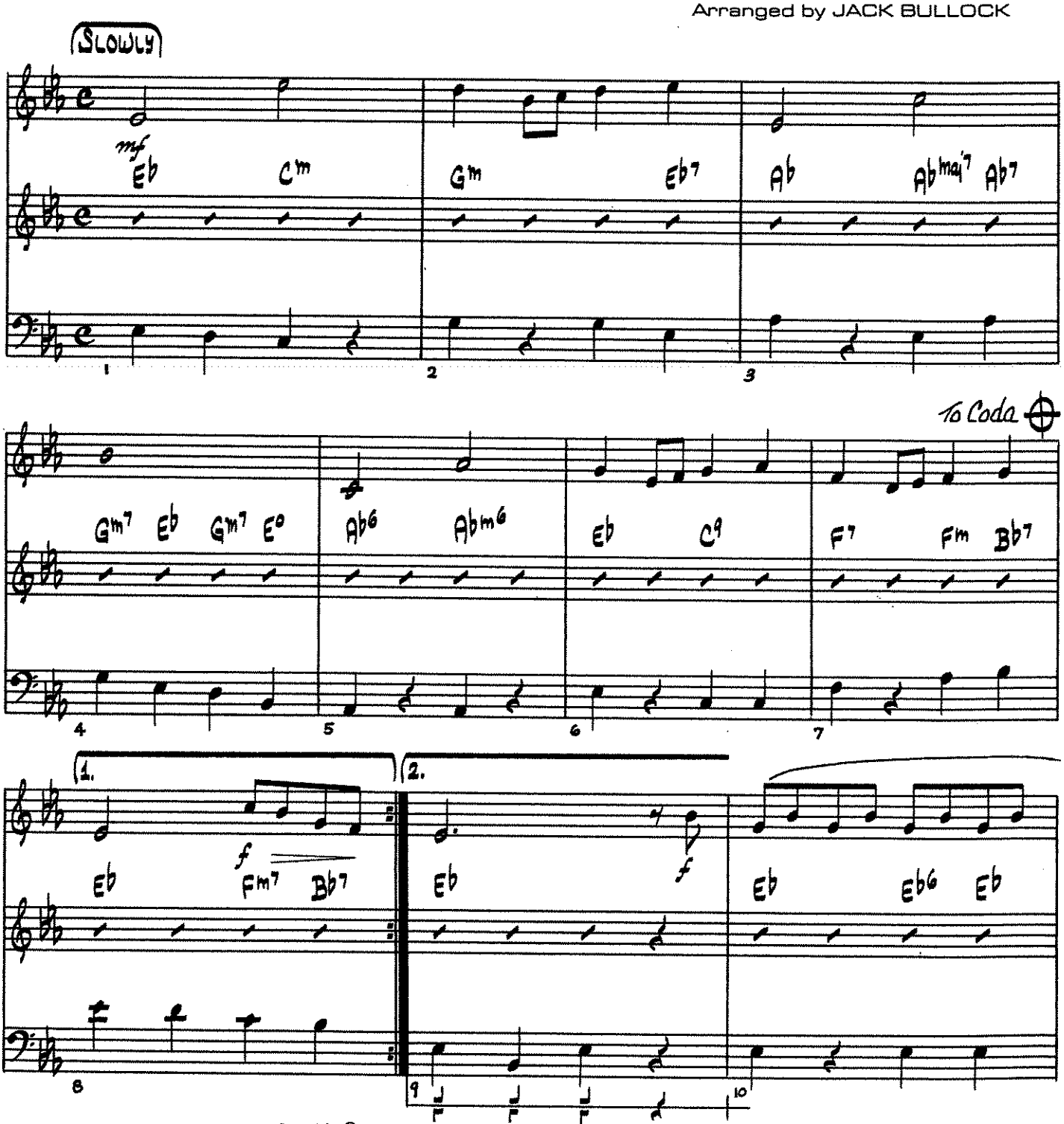

Copyright ©1938, 1939 (Renewed 1966,1967) METRO-GOLDWYN-MAYER INC.
All Rights Controlled by LEO FEIST, INC.
All Rights of LEO FEIST, INC. Assigned to SBK CATALOGUE PARTNERSHIP
All Rights Administered by SBK FEIST CATALOG INC.
International Copyright Secured Made In U. S. A. All Rights Reserved

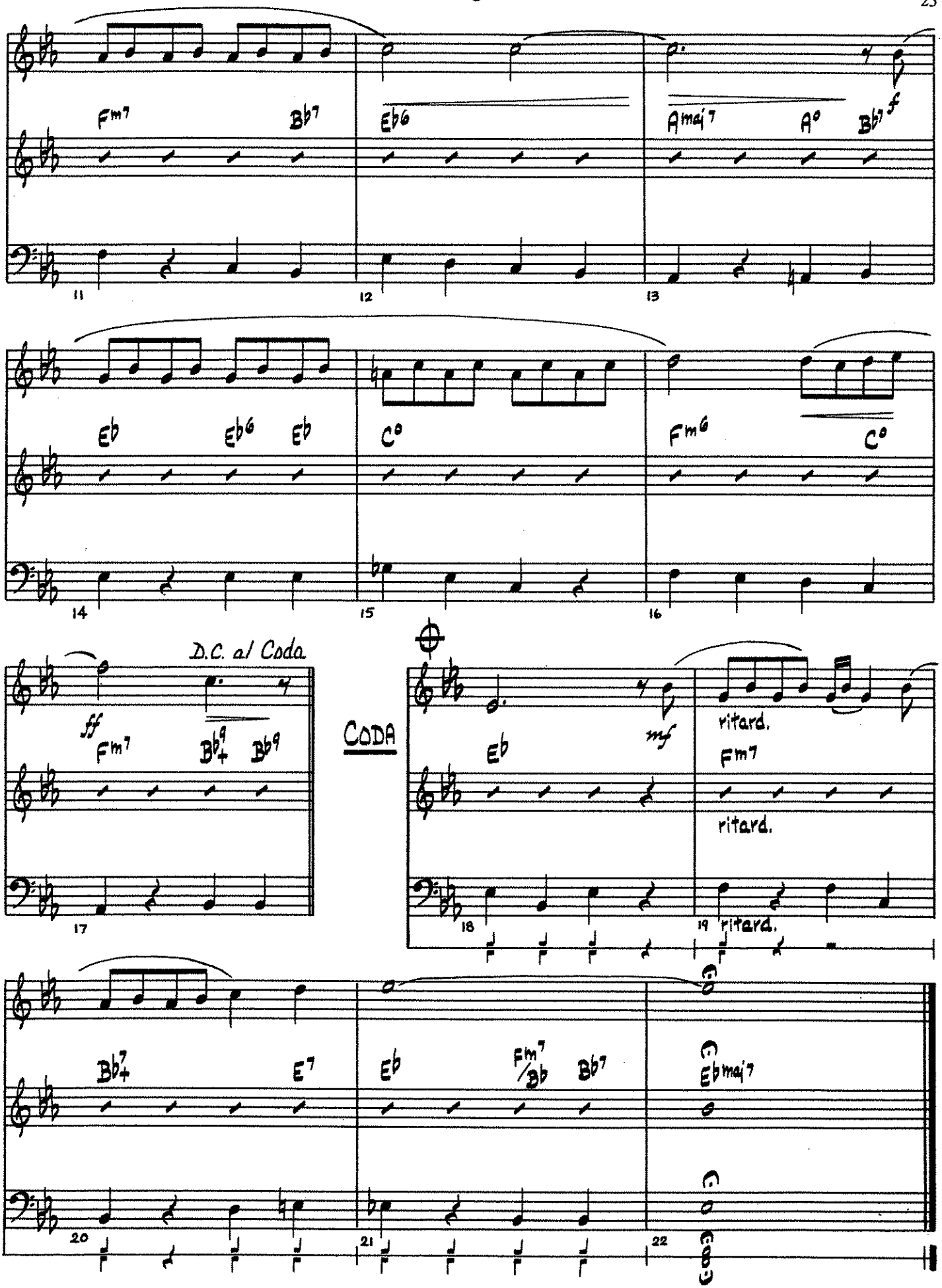
Fm7
Bb7
Eb6
Amaj7
A°
Bb7
f
11
12
13
Eb
Eb6
Eb
C°
Fm6
C°
14
15
16
D.C. al Coda
ff
Fm7
Bb9
Bb9
17
CODA
Eb
mf
ritard.
Fm7
ritard.
18
19
ritard.
Bb7
E7
Eb
Fm7
/Bb
Bb7
Ebmaj7
20
21
22

PEP BAND CHEERS

Superman So So Do So So Do So Do / So So Do So So Mi Re Re

Imperial March Mi Mi Mi Do So Mi Do So Mi

Iron Man Mi So So La La Do Ti Do Ti Do Ti So So La La (Repeat)

Mari Bros Mi Mi Mi Do Mi So So

Malaguena Mi Mi Mi Mi Fa Fa Fa Fa So Fa (Repeat)
Harmony Ti Ti Ti Ti Do Do Do Do Re Do (Repeat)

Get Ready For This So So So Do Do Re Re
So So So Te Te Do Do
So So So Do Do Re Re
So So So Te Te Do Re

Eye of The Tiger So So Fa So So Fa So So Fa Me (Repeat)
Harmony Te Te La Te Te La Te Te La So (Repeat)

More...
Suavemente: Groove (Cm – G – G – Cm)
C Minor Groove: (C Minor)
Antonio Groove: Do Te Le So (Bb Blues)
Harmony: So Fa Me Re
12 Bar Groove: (Bb Blues)

Two Ceremonial Marches

1. Processional

Pomp and Circumstance March No. 3

EDWARD ELGAR, Op. 39

Arranged by James Swearingen

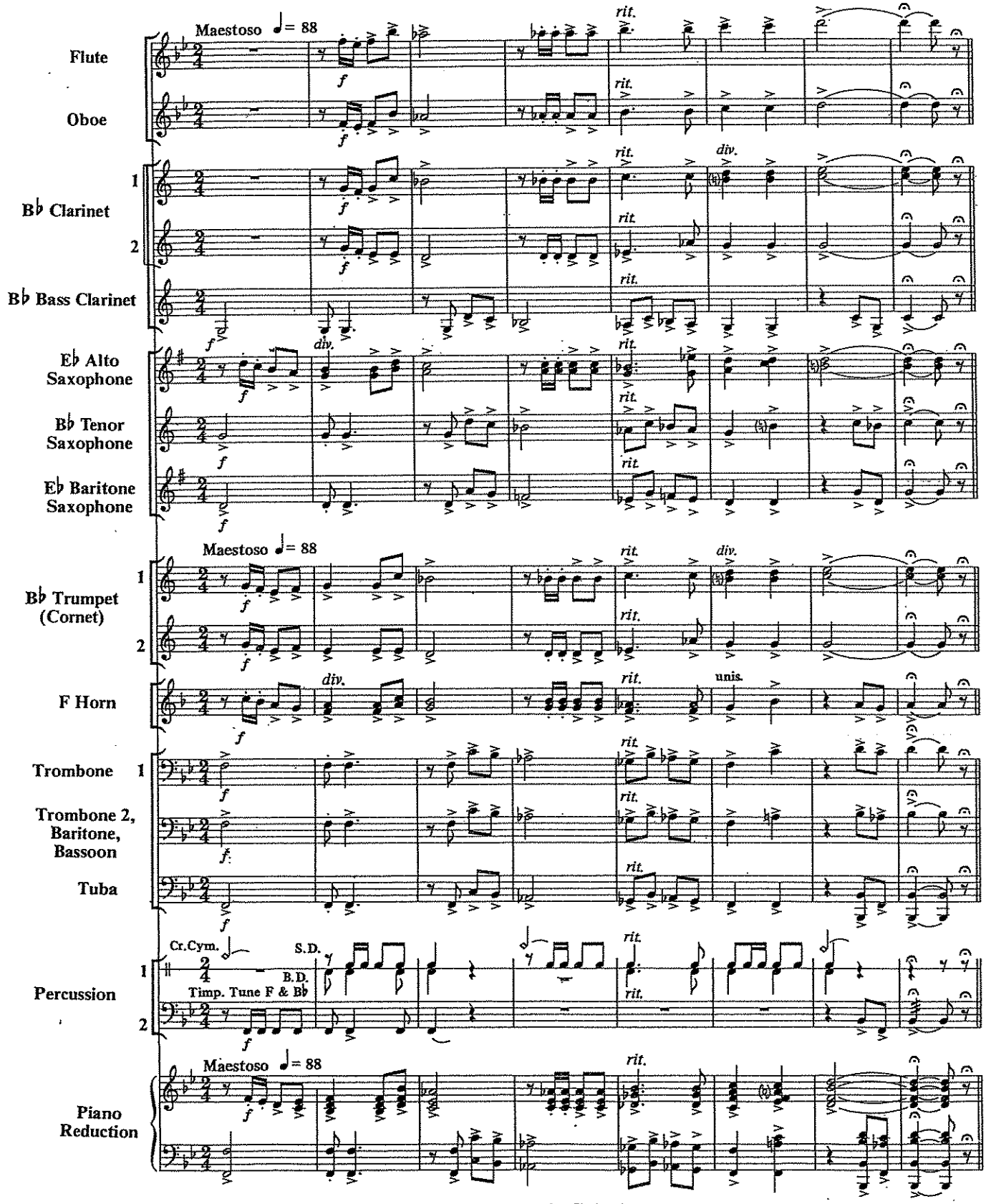

Copyright © 1990 by Carl Fischer, Inc.
International Copyright Secured
All rights reserved including performing rights

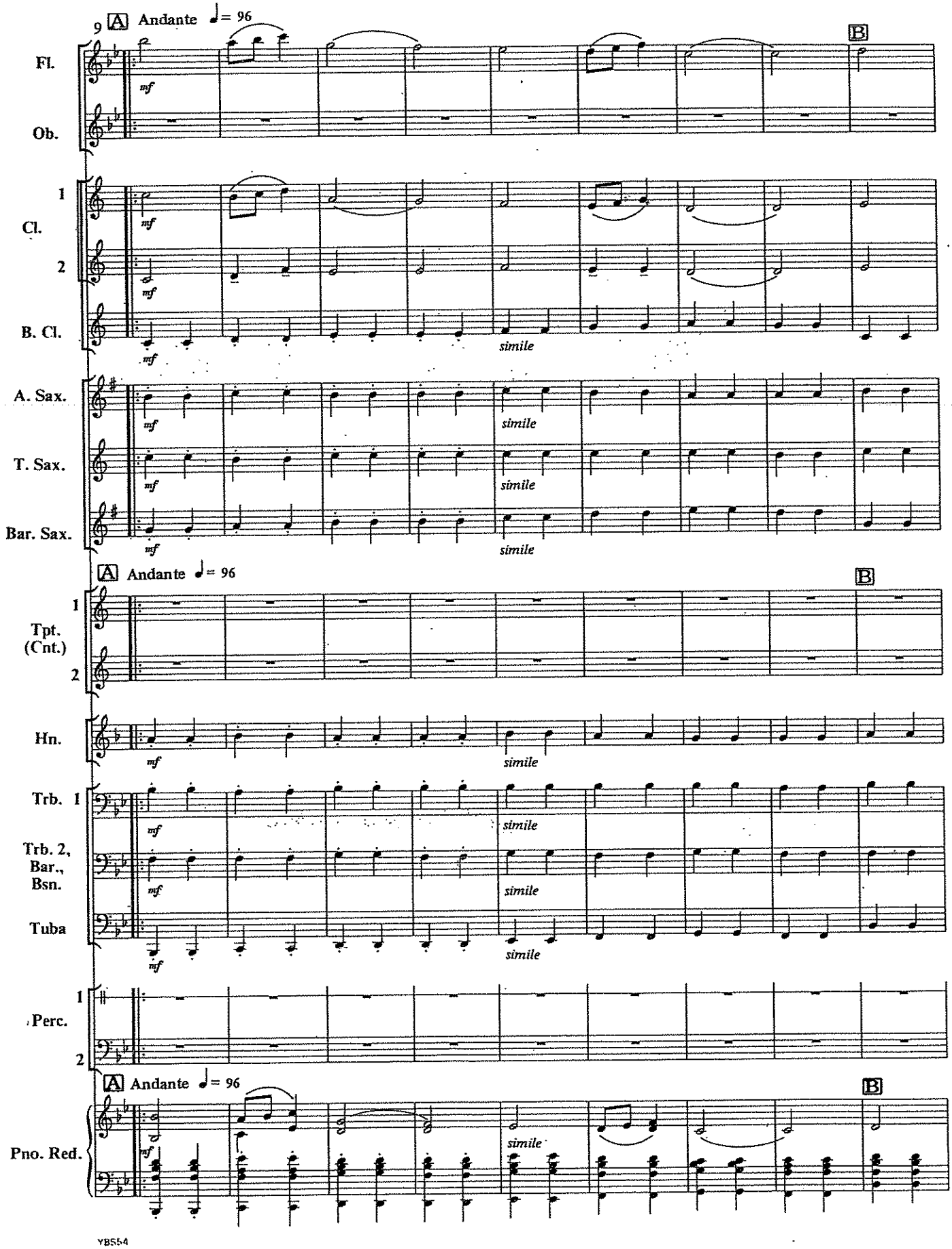
9
A Andante ♩= 96
B
Fl.
Ob.
1
Cl.
2
B. Cl.
A. Sax.
T. Sax.
Bar. Sax.
Tpt. (Cnt.)
Hn.
Trb. 1
Trb. 2, Bar., Bsn.
Tuba
Perc.
Pno. Red.
mf
simile

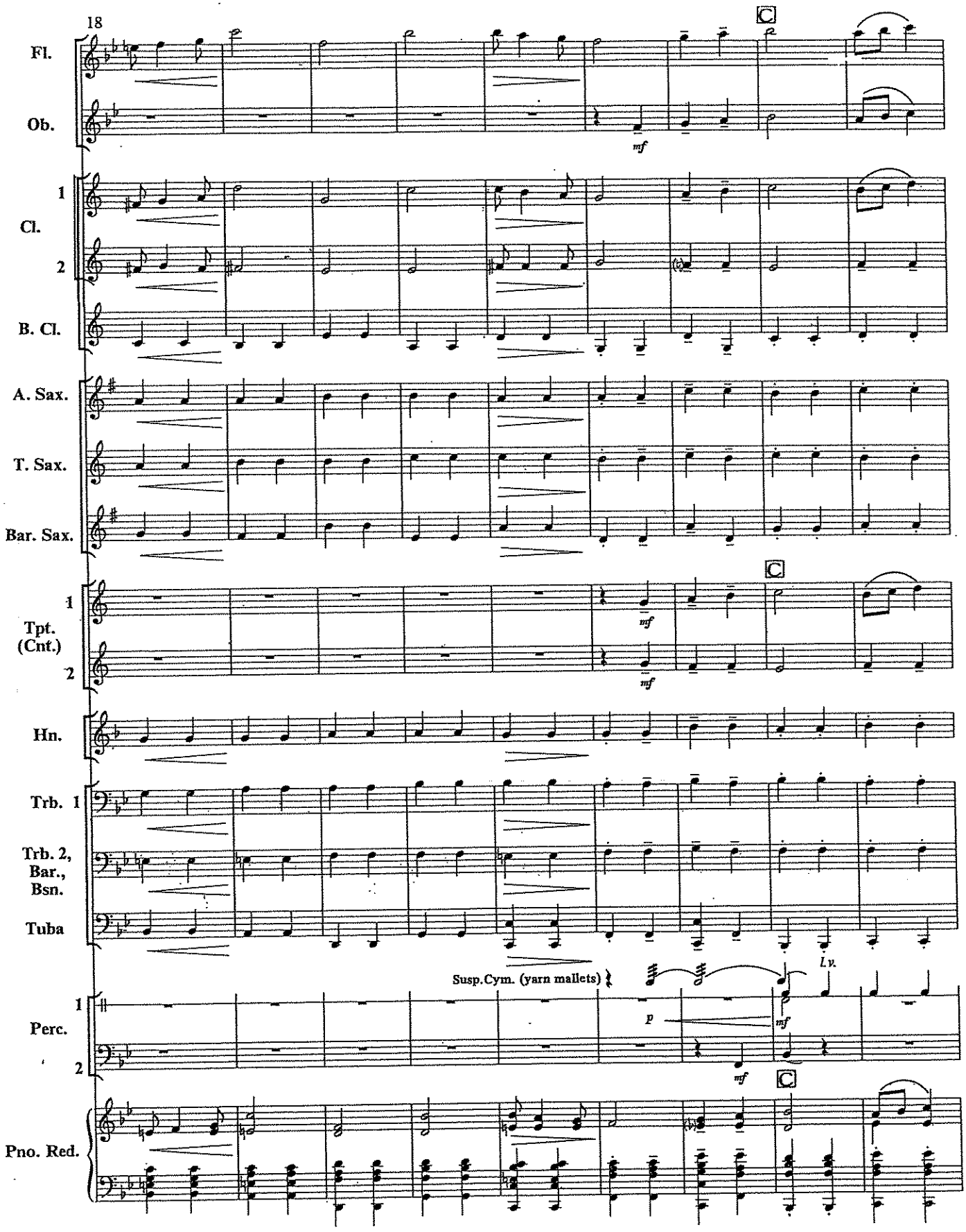
18
C
Fl.
Ob.
mf
1
Cl.
2
B. Cl.
A. Sax.
T. Sax.
Bar. Sax.
C
1
Tpt.
(Cnt.)
2
mf
mf
Hn.
Trb. 1
Trb. 2,
Bar.,
Bsn.
Tuba
Susp.Cym. (yarn mallets)
l.v.
1
Perc.
2
p
mf
mf
C
Pno. Red.

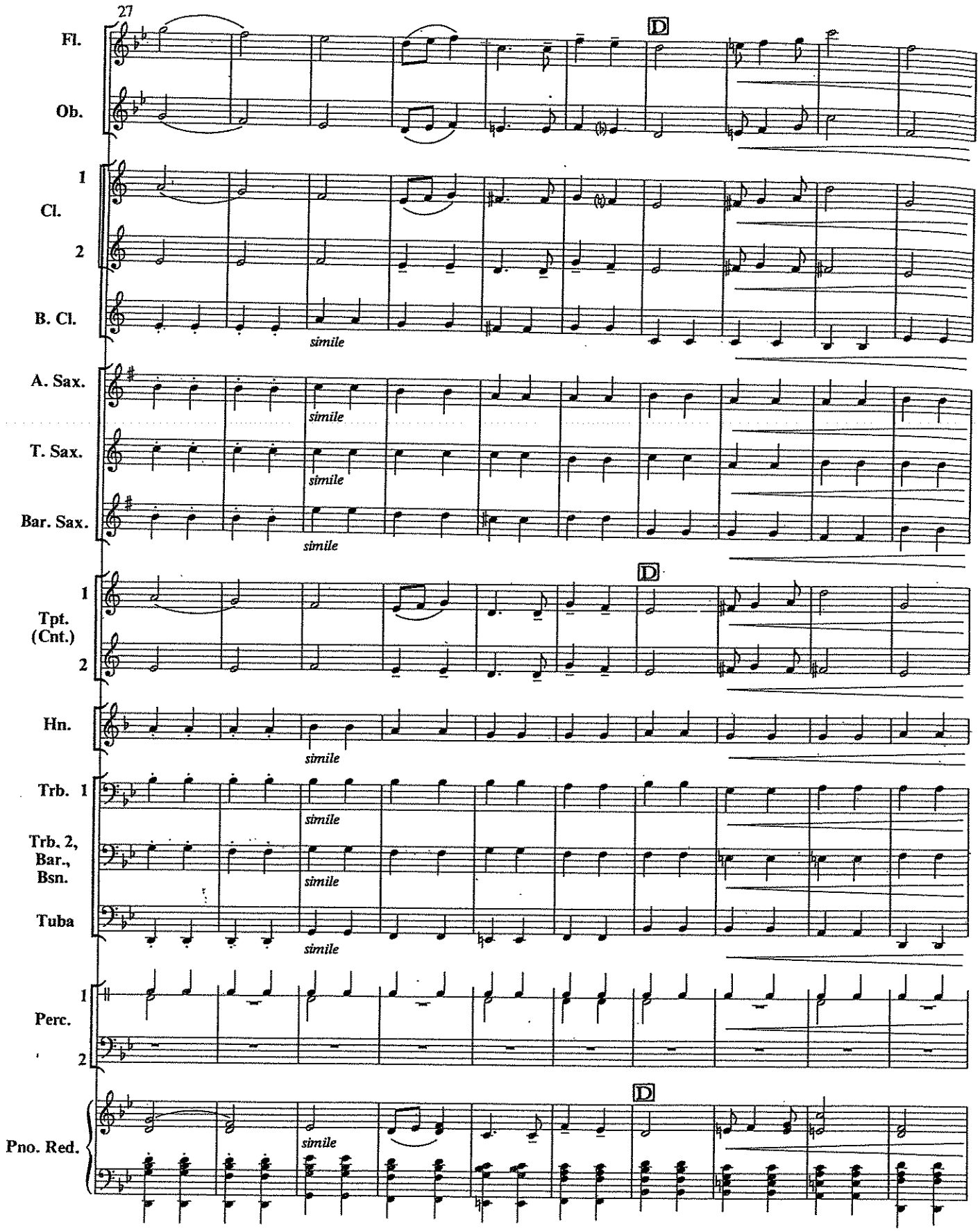
27
D
Fl.
Ob.
1
Cl.
2
B. Cl.
simile
A. Sax.
simile
T. Sax.
simile
Bar. Sax.
simile
D
1
Tpt.
(Cnt.)
2
Hn.
simile
Trb. 1
simile
Trb. 2,
Bar.,
Bsn.
simile
Tuba
simile
1
Perc.
2
D
Pno. Red.
simile

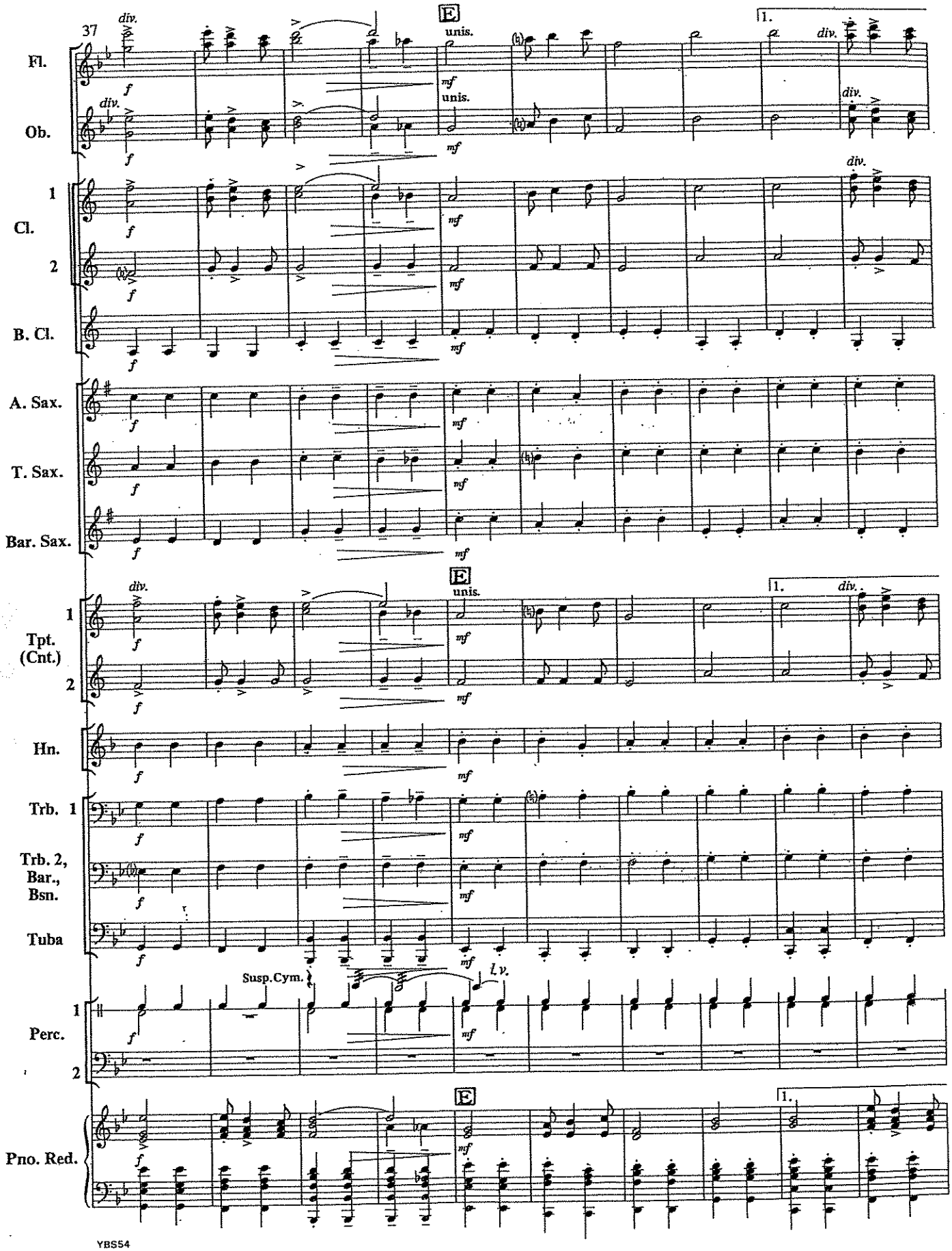
37
E
1.
Fl.
Ob.
Cl.
1
2
B. Cl.
A. Sax.
T. Sax.
Bar. Sax.
Tpt. (Cnt.)
Hn.
Trb. 1
Trb. 2, Bar., Bsn.
Tuba
Susp.Cym.
l.v.
Perc.
Pno. Red.
div.
unis.
mf
f

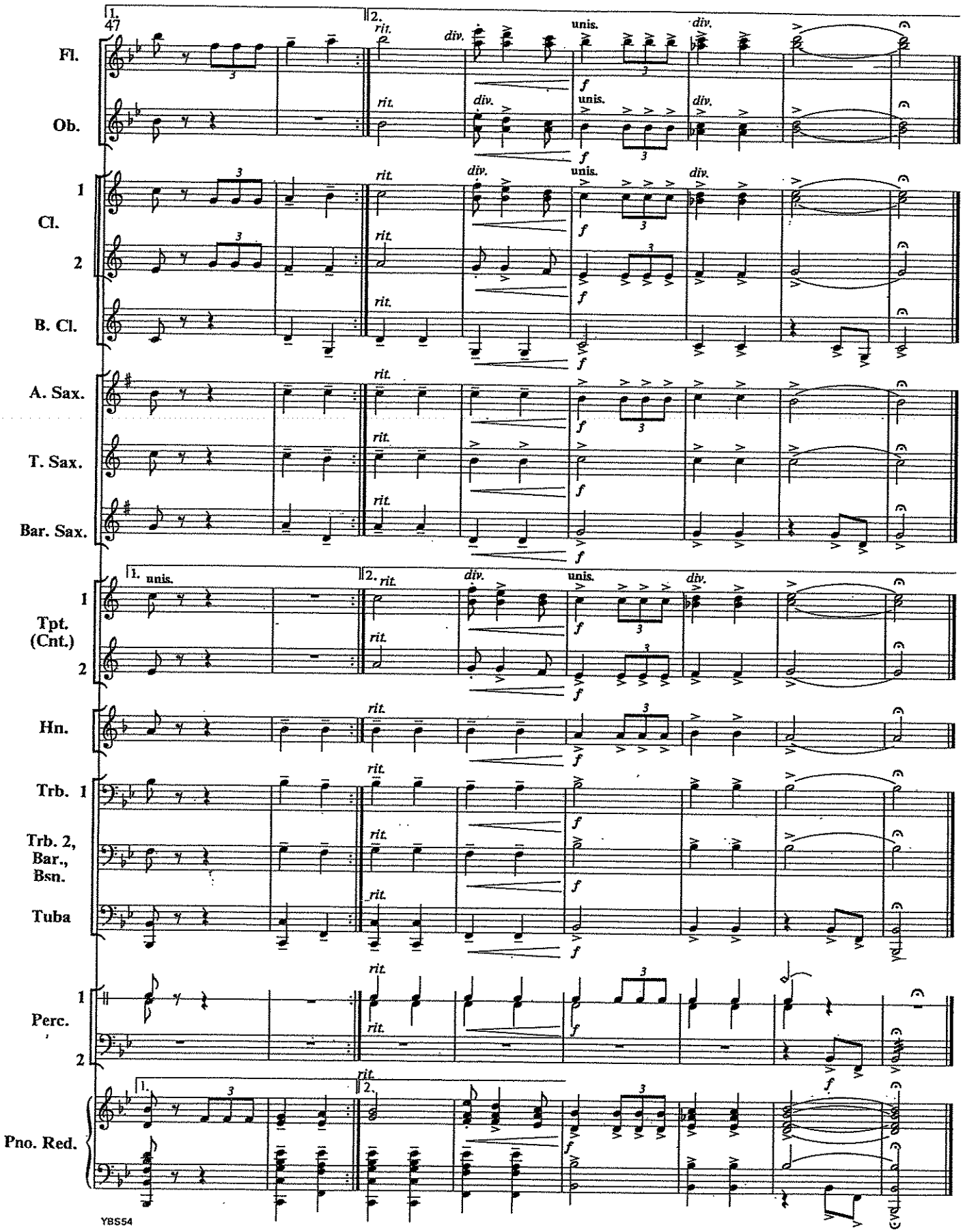
47
1.
2.
rit.
div.
unis.
f
Fl.
Ob.
1
Cl.
2
B. Cl.
A. Sax.
T. Sax.
Bar. Sax.
Tpt. (Cnt.)
Hn.
Trb. 1
Trb. 2, Bar., Bsn.
Tuba
Perc.
Pno. Red.
YBS54

Recorded by BRUNO MARS

RUNAWAY BABY

Words and Music by BRUNO MARS, ARI LEVINE,
PHILIP LAWRENCE and CHRISTOPHER STEVEN BROWN
Arranged by PAUL MURTHA

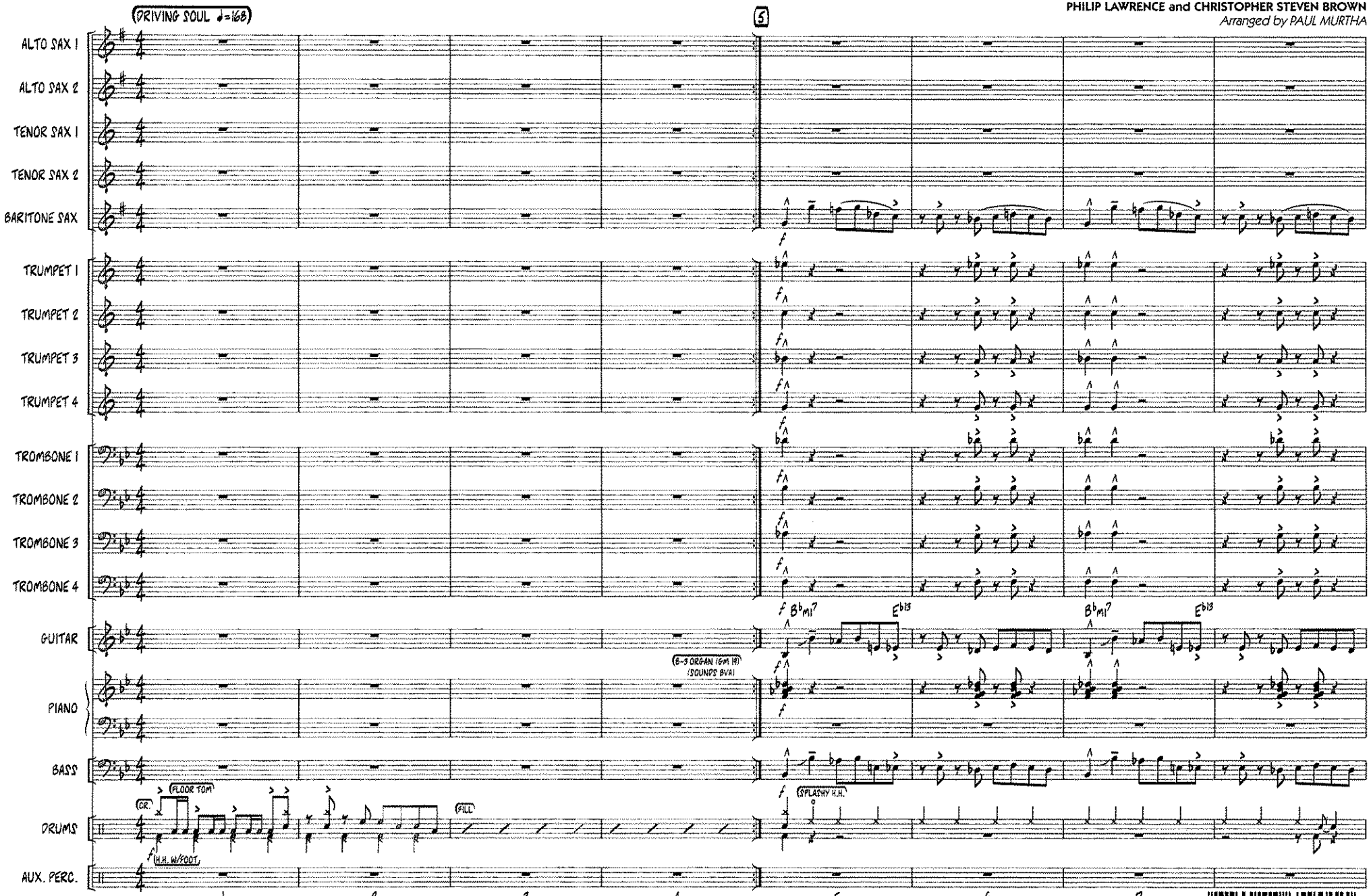

© 2010 MARS FORCE MUSIC, BUGHOUSE, NORTHSIDE INDEPENDENT MUSIC PUBLISHING, LLC, TOY PLANE MUSIC, ART FOR ART'S SAKE MUSIC, MUSIC FAMAMANEM, ROC NATION MUSIC, WESTSIDE INDEPENDENT MUSIC PUBLISHING and LATE 80'S MUSIC
This arrangement © 2012 MARS FORCE MUSIC, BUGHOUSE, NORTHSIDE INDEPENDENT MUSIC PUBLISHING, LLC, TOY PLANE MUSIC, ART FOR ART'S SAKE MUSIC, MUSIC FAMAMANEM, ROC NATION MUSIC, WESTSIDE INDEPENDENT MUSIC PUBLISHING and LATE 80'S MUSIC
All Rights for MARS FORCE MUSIC and BUGHOUSE Administered by BMG RIGHTS MANAGEMENT (US) LLC
All Rights for TOY PLANE MUSIC and ART FOR ART'S SAKE MUSIC Administered by BMG RIGHTS MANAGEMENT (US) LLC on behalf of ARTHOUSE ENTERTAINMENT, LLC
All Rights for MUSIC FAMAMANEM and ROC NATION MUSIC Controlled and Administered by EMI APRIL MUSIC INC
All Rights Reserved Used by Permission

8 84088 65901 1

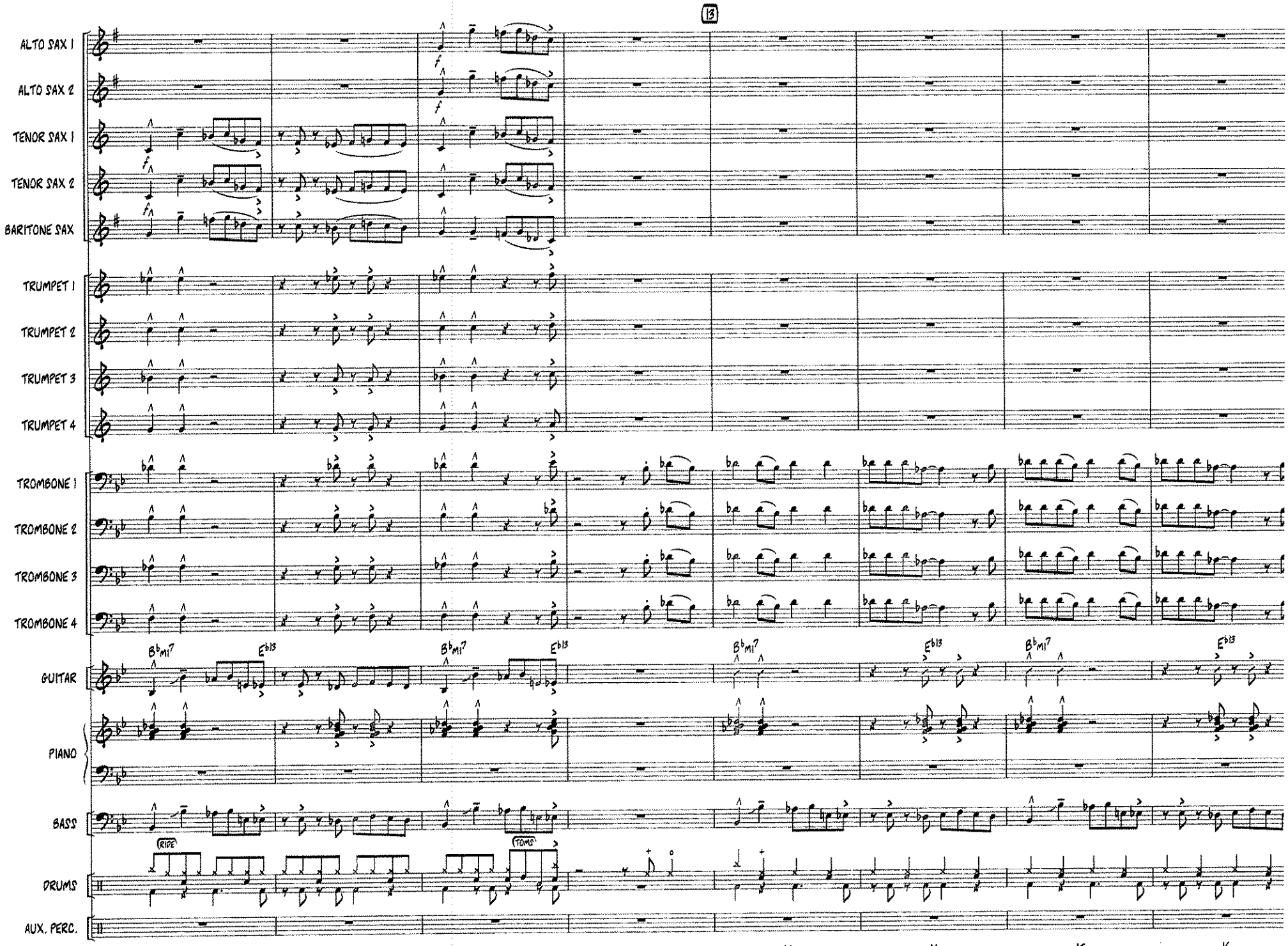
13
ALTO SAX 1
ALTO SAX 2
TENOR SAX 1
TENOR SAX 2
BARITONE SAX
TRUMPET 1
TRUMPET 2
TRUMPET 3
TRUMPET 4
TROMBONE 1
TROMBONE 2
TROMBONE 3
TROMBONE 4
GUITAR
PIANO
BASS
DRUMS
AUX. PERC.
B♭MI7
E♭13
RIDE
TOMS
9
10
11
12
13
14
15
16

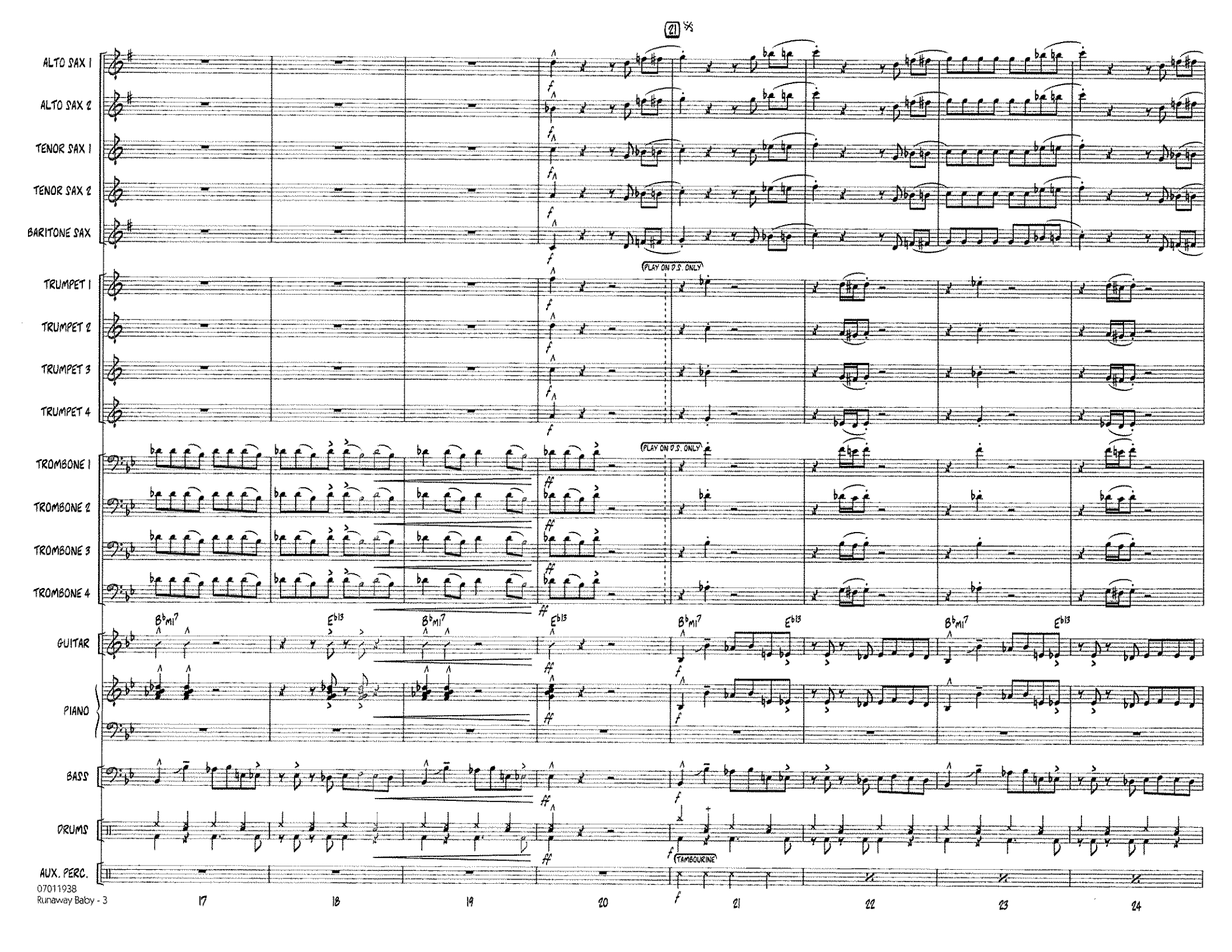
21
ALTO SAX 1
ALTO SAX 2
TENOR SAX 1
TENOR SAX 2
BARITONE SAX
TRUMPET 1
TRUMPET 2
TRUMPET 3
TRUMPET 4
TROMBONE 1
TROMBONE 2
TROMBONE 3
TROMBONE 4
GUITAR
PIANO
BASS
DRUMS
AUX. PERC.
(PLAY ON D.S. ONLY)
(PLAY ON D.S. ONLY)
B♭mi7
E♭13
B♭mi7
E♭13
B♭mi7
E♭13
B♭mi7
E♭13
(TAMBOURINE)
17
18
19
20
21
22
23
24

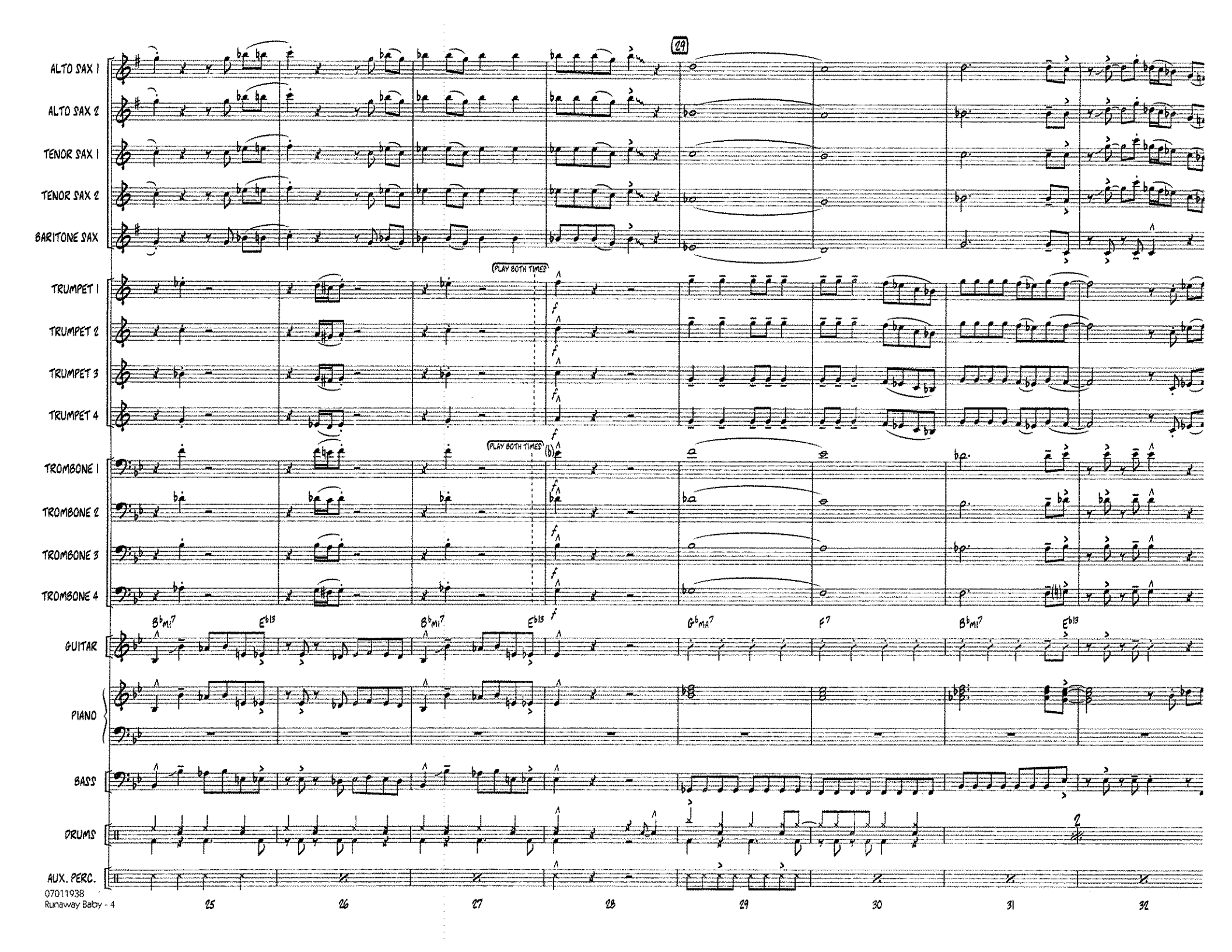
29
ALTO SAX 1
ALTO SAX 2
TENOR SAX 1
TENOR SAX 2
BARITONE SAX
TRUMPET 1
TRUMPET 2
TRUMPET 3
TRUMPET 4
PLAY BOTH TIMES
TROMBONE 1
TROMBONE 2
TROMBONE 3
TROMBONE 4
PLAY BOTH TIMES
GUITAR
PIANO
BASS
DRUMS
AUX. PERC.
25
26
27
28
29
30
31
32

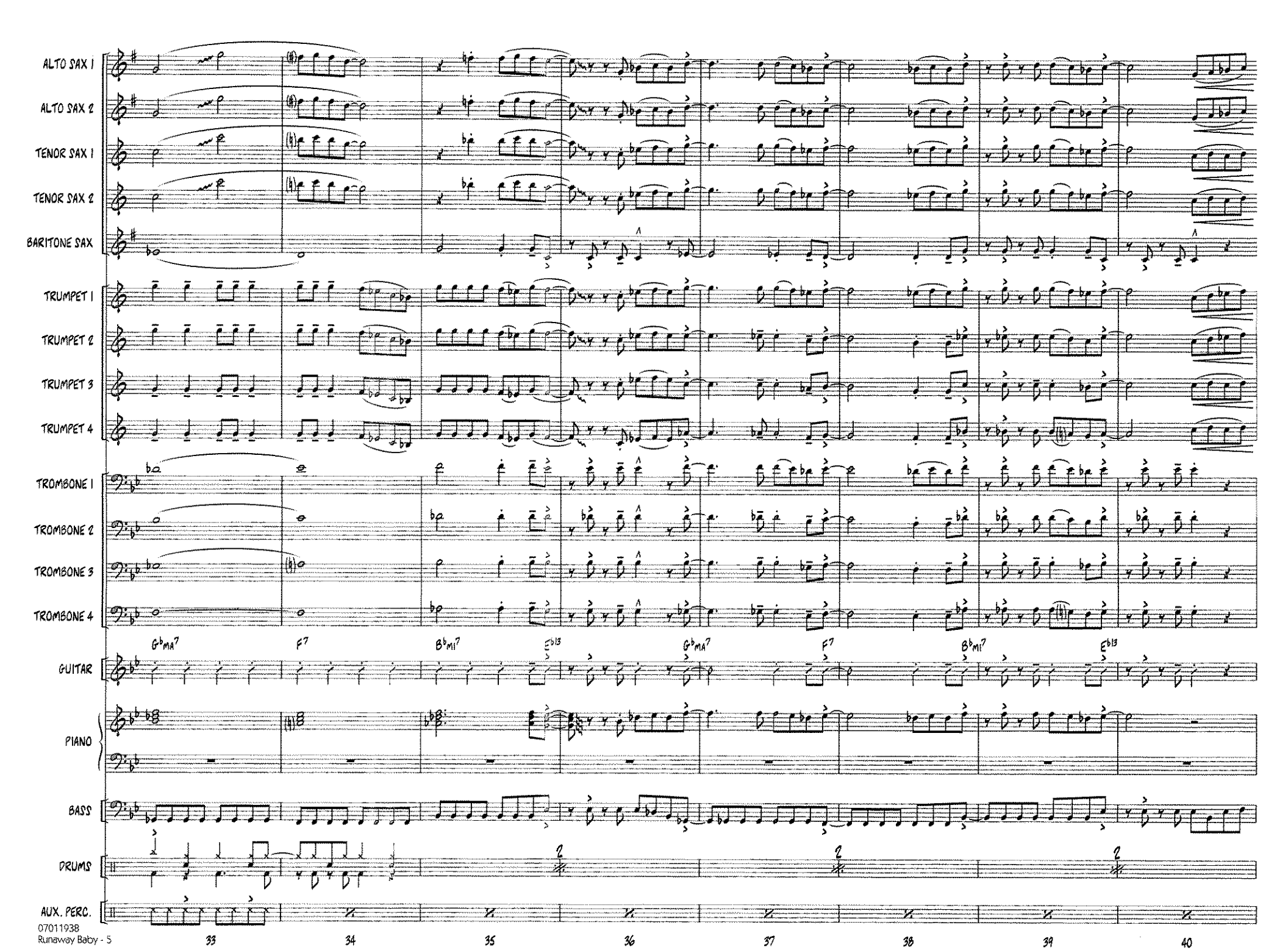

33 34 35 36 37 38 39 40

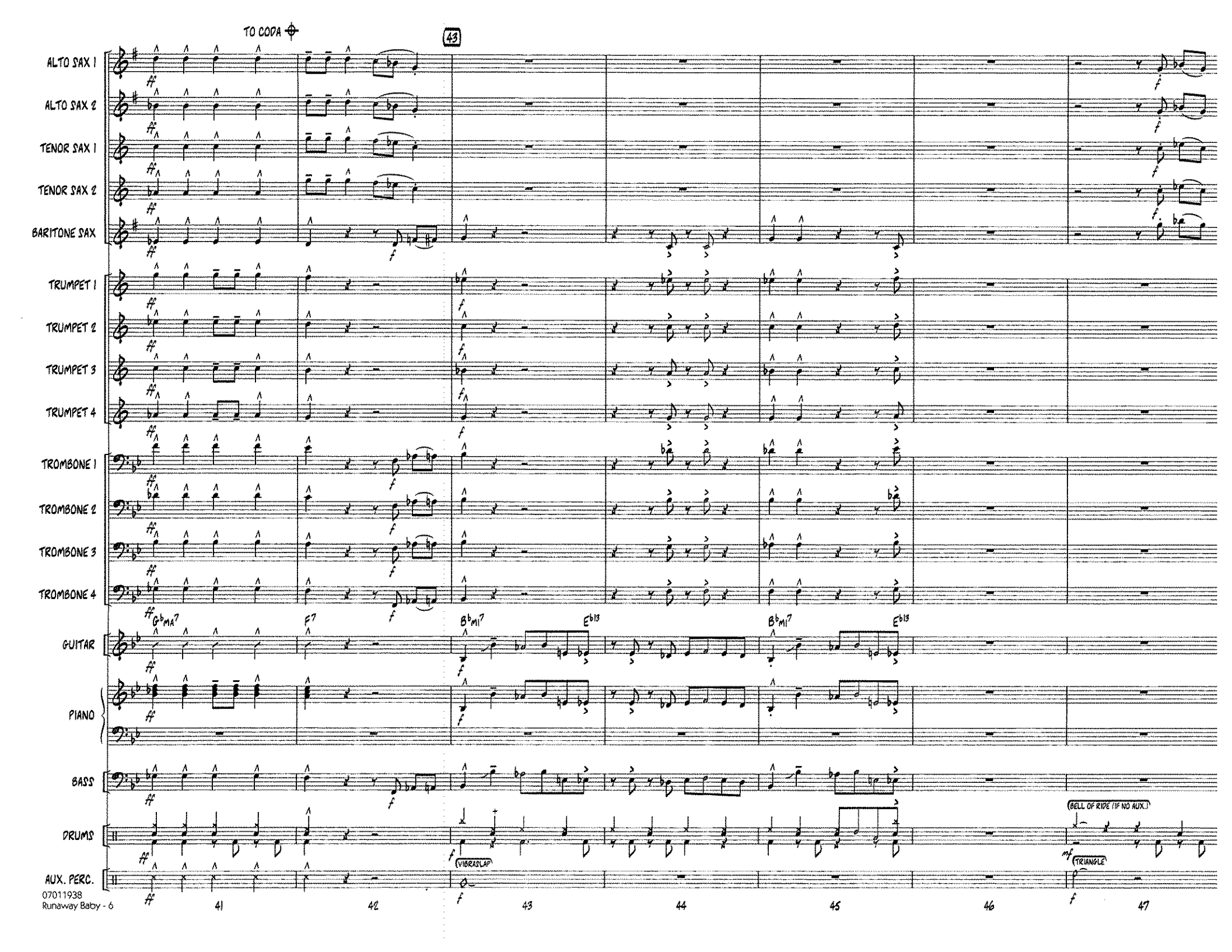
TO CODA
43
ALTO SAX 1
ALTO SAX 2
TENOR SAX 1
TENOR SAX 2
BARITONE SAX
TRUMPET 1
TRUMPET 2
TRUMPET 3
TRUMPET 4
TROMBONE 1
TROMBONE 2
TROMBONE 3
TROMBONE 4
GUITAR
PIANO
BASS
DRUMS
AUX. PERC.
Gb MA7
F7
Bb MI7
Eb 13
Bb MI7
Eb 13
(VIBRASLAP)
(BELL OF RIDE (IF NO AUX.))
(TRIANGLE)
41
42
43
44
45
46
47

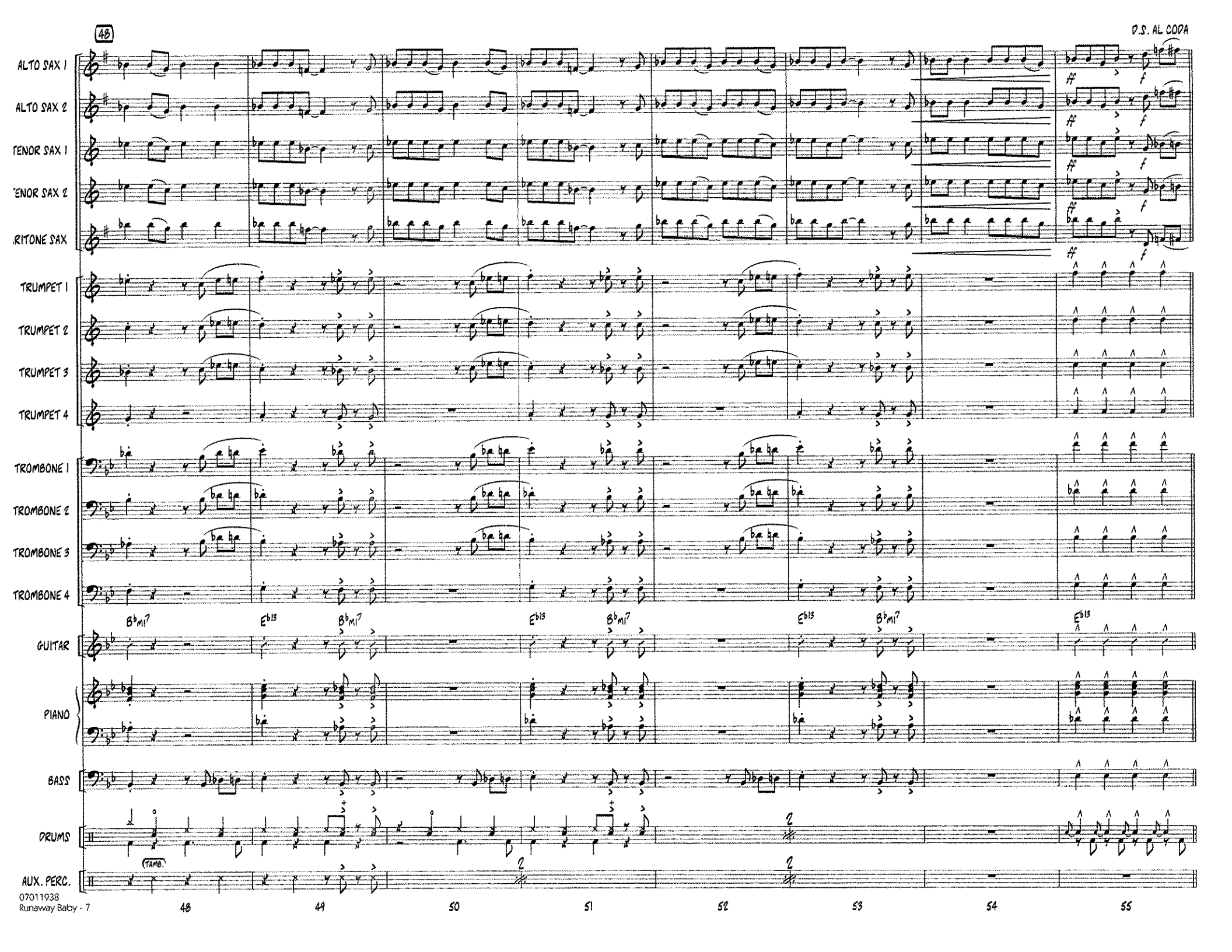
48
D.S. AL CODA
ALTO SAX 1
ALTO SAX 2
TENOR SAX 1
TENOR SAX 2
BARITONE SAX
TRUMPET 1
TRUMPET 2
TRUMPET 3
TRUMPET 4
TROMBONE 1
TROMBONE 2
TROMBONE 3
TROMBONE 4
GUITAR
PIANO
BASS
DRUMS
AUX. PERC.
TAMB.
B♭MI7
E♭13
48
49
50
51
52
53
54
55

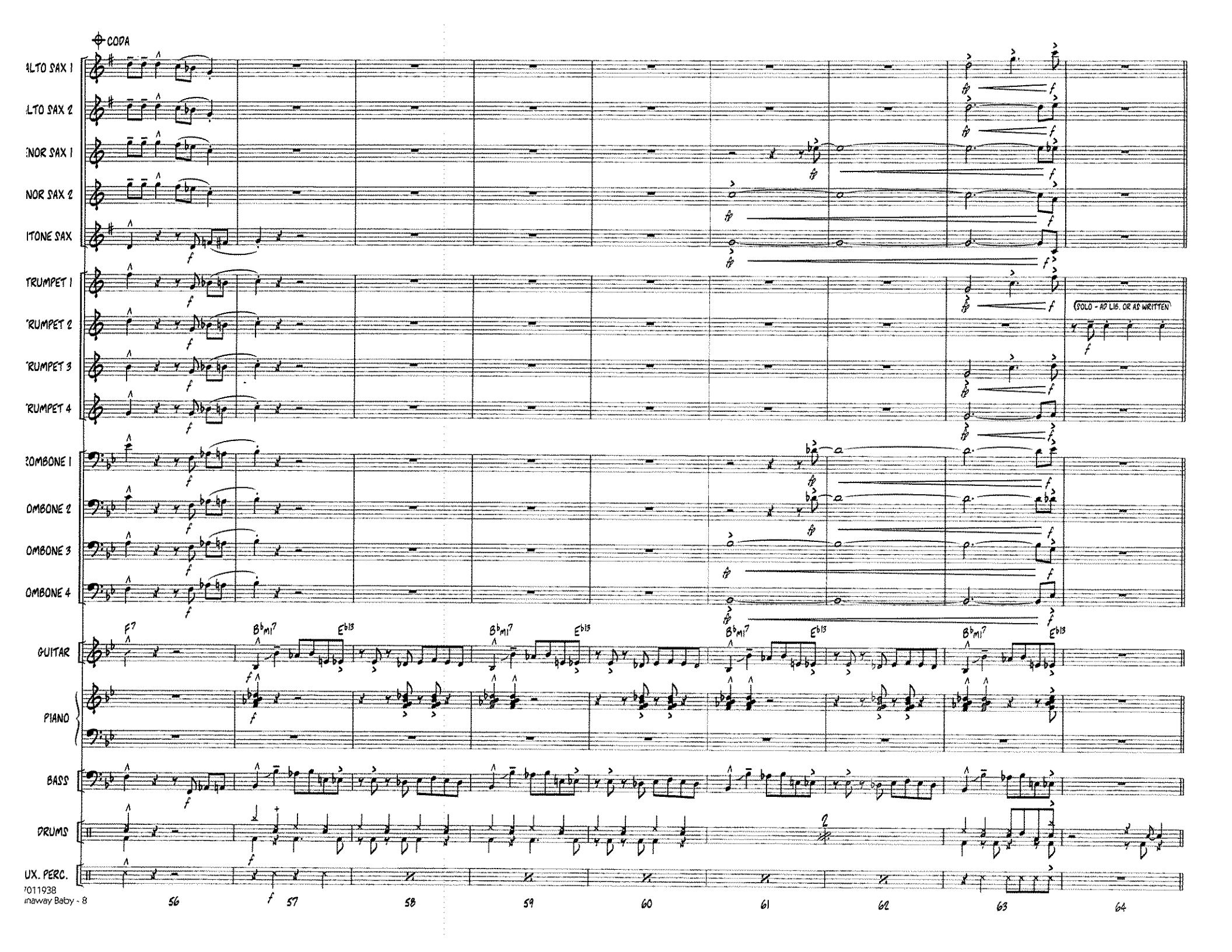
CODA
ALTO SAX 1
ALTO SAX 2
TENOR SAX 1
TENOR SAX 2
BARITONE SAX
TRUMPET 1
TRUMPET 2
TRUMPET 3
TRUMPET 4
TROMBONE 1
TROMBONE 2
TROMBONE 3
TROMBONE 4
GUITAR
PIANO
BASS
DRUMS
PERC.
(SOLO - AD LIB. OR AS WRITTEN)
F7
B♭m17
E♭13
56
57
58
59
60
61
62
63
64

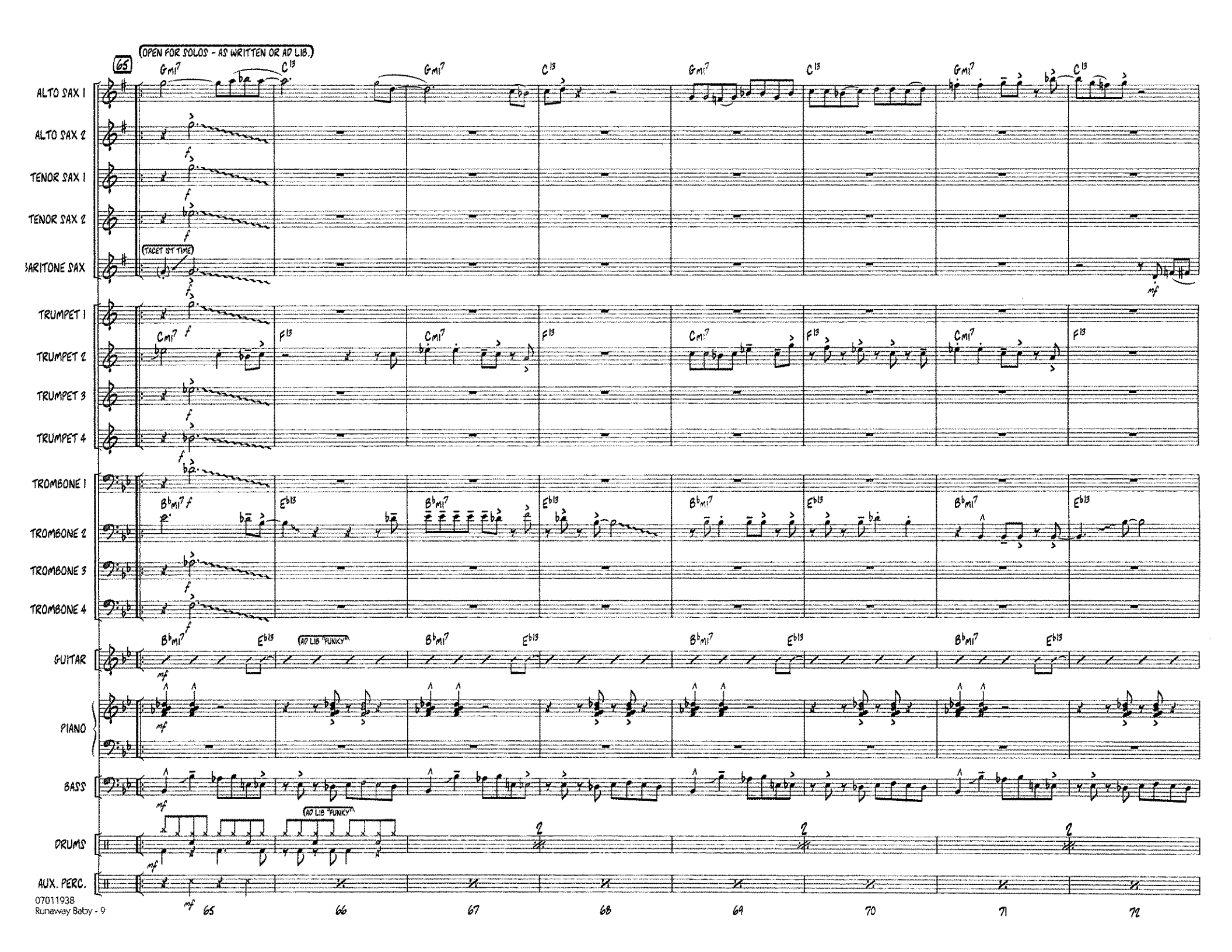
65
(OPEN FOR SOLOS - AS WRITTEN OR AD LIB.)
ALTO SAX 1
ALTO SAX 2
TENOR SAX 1
TENOR SAX 2
BARITONE SAX
(TACET 1ST TIME)
TRUMPET 1
TRUMPET 2
TRUMPET 3
TRUMPET 4
TROMBONE 1
TROMBONE 2
TROMBONE 3
TROMBONE 4
GUITAR
(AD LIB "FUNKY")
PIANO
BASS
DRUMS
(AD LIB "FUNKY")
AUX. PERC.
Gmi7
C13
Cmi7
F13
Bbmi7
Eb13
65
66
67
68
69
70
71
72

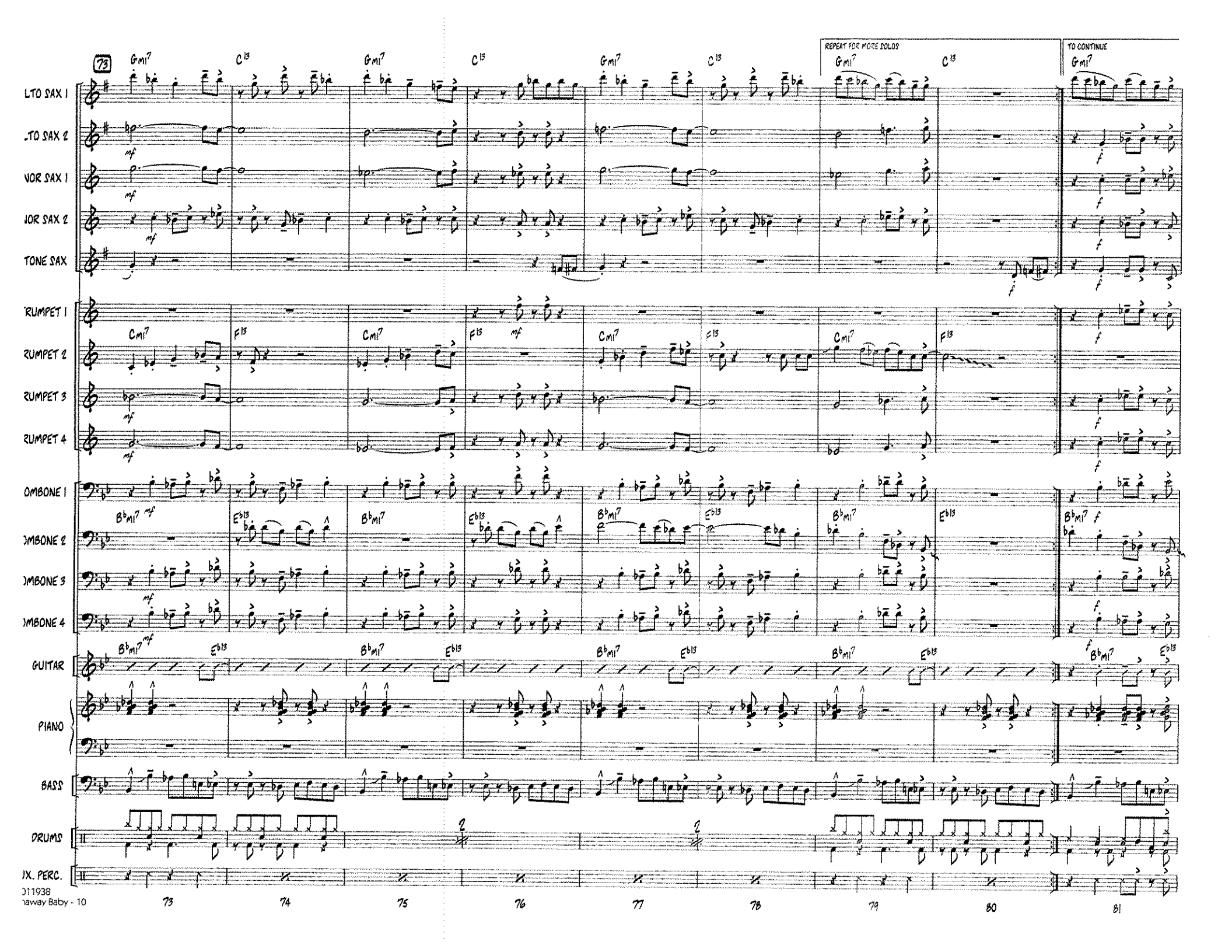
73
REPEAT FOR MORE SOLOS
TO CONTINUE
LTO SAX 1
..TO SAX 2
NOR SAX 1
IOR SAX 2
TONE SAX
'RUMPET 1
RUMPET 2
RUMPET 3
RUMPET 4
OMBONE 1
)MBONE 2
)MBONE 3
)MBONE 4
GUITAR
PIANO
BASS
DRUMS
IX. PERC.
011938
away Baby - 10
73
74
75
76
77
78
79
80
81

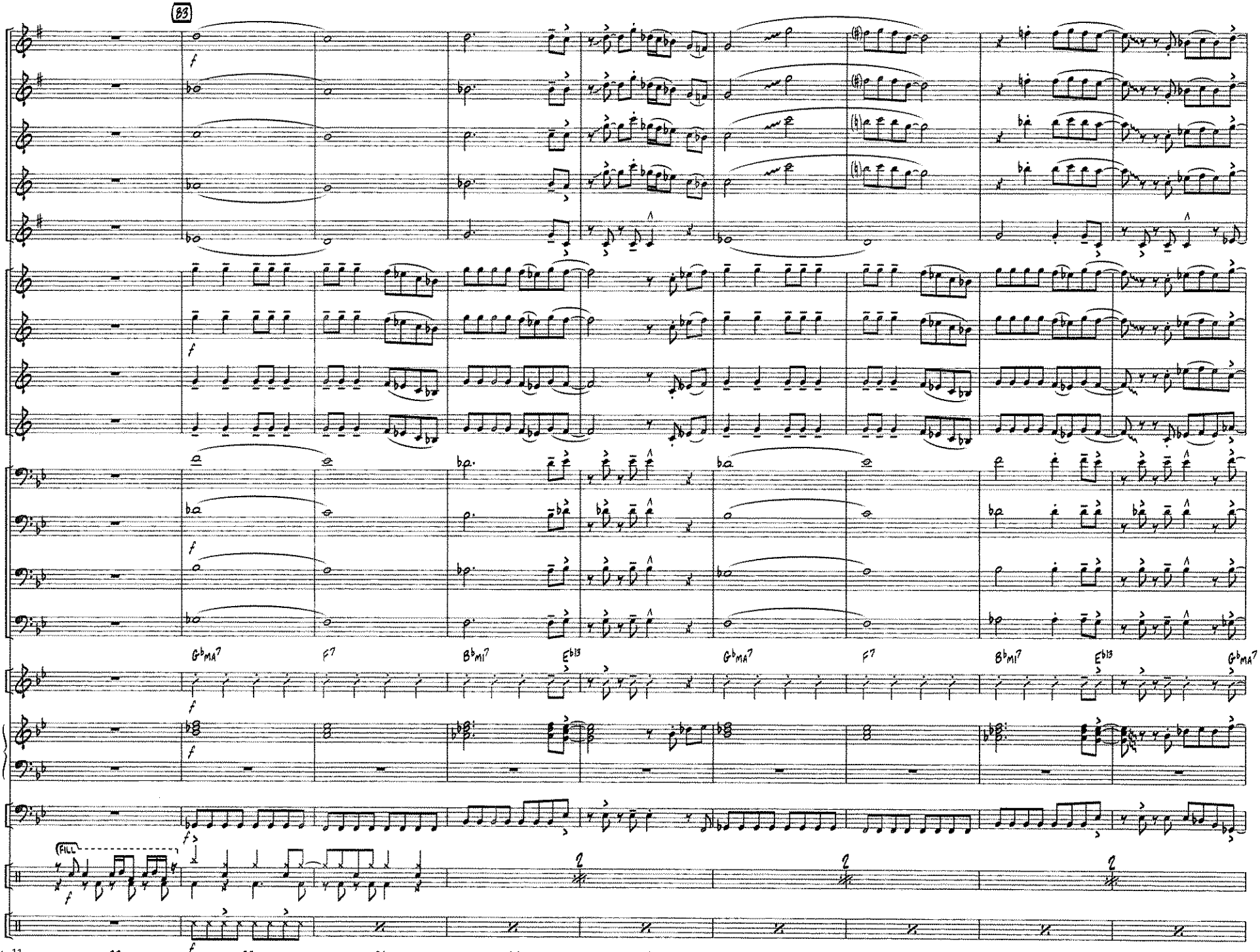
83
ALTO SAX 1
ALTO SAX 2
TENOR SAX 1
TENOR SAX 2
ARITONE SAX
TRUMPET 1
TRUMPET 2
TRUMPET 3
TRUMPET 4
TROMBONE 1
TROMBONE 2
TROMBONE 3
TROMBONE 4
GUITAR
PIANO
BASS
DRUMS
AUX. PERC.
FILL
82
83
84
85
86
87
88
89
90

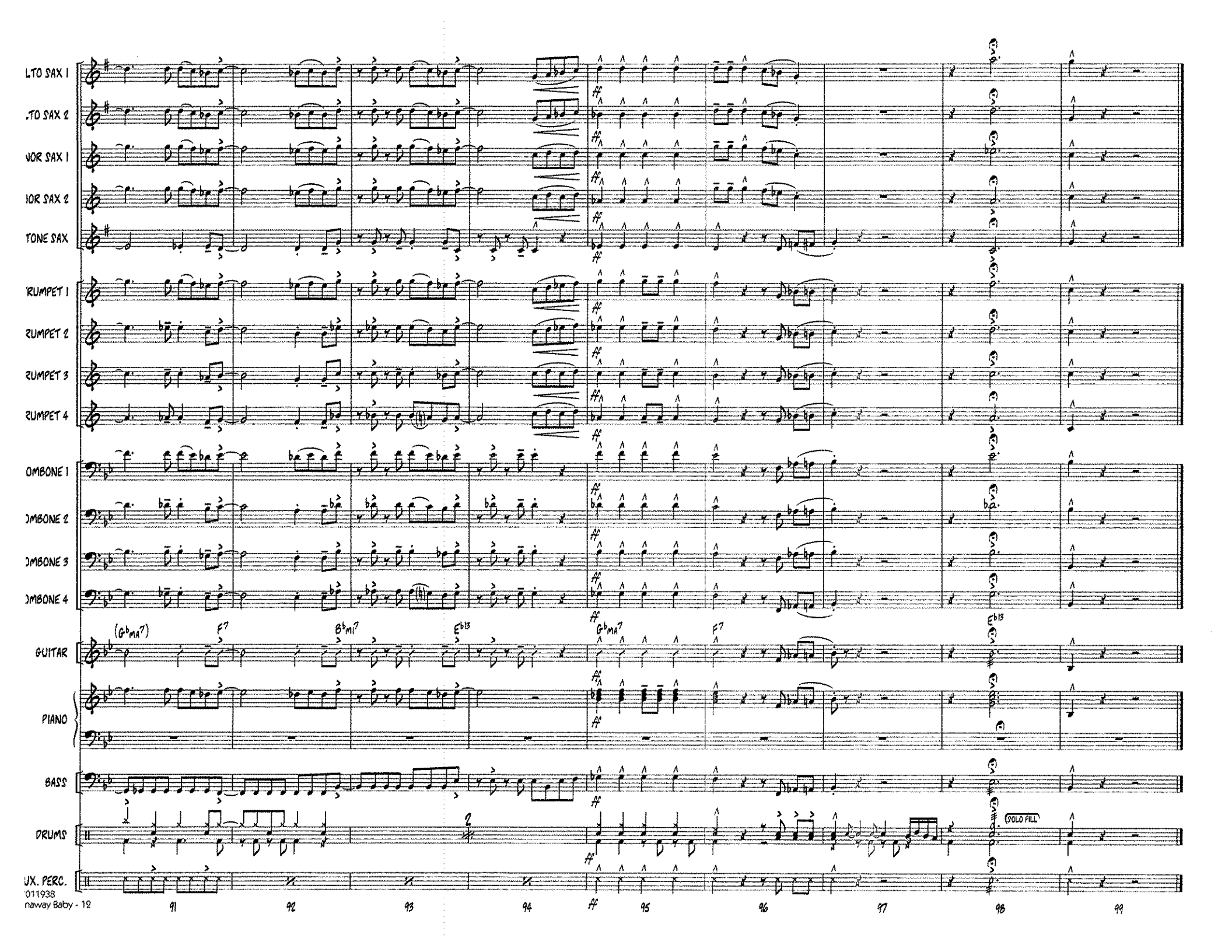
LTO SAX 1
.TO SAX 2
NOR SAX 1
IOR SAX 2
TONE SAX
'RUMPET 1
RUMPET 2
RUMPET 3
RUMPET 4
OMBONE 1
)MBONE 2
)MBONE 3
)MBONE 4
GUITAR
(G♭MA7)
F7
B♭MI7
E♭13
G♭MA7
F7
E♭13
PIANO
BASS
DRUMS
SOLO FILL
UX. PERC.
91
92
93
94
95
96
97
98
99

Santa Claus Is Comin' To Town

Score

[Subtitle]

Coots & Gillespie

arr. Bernice

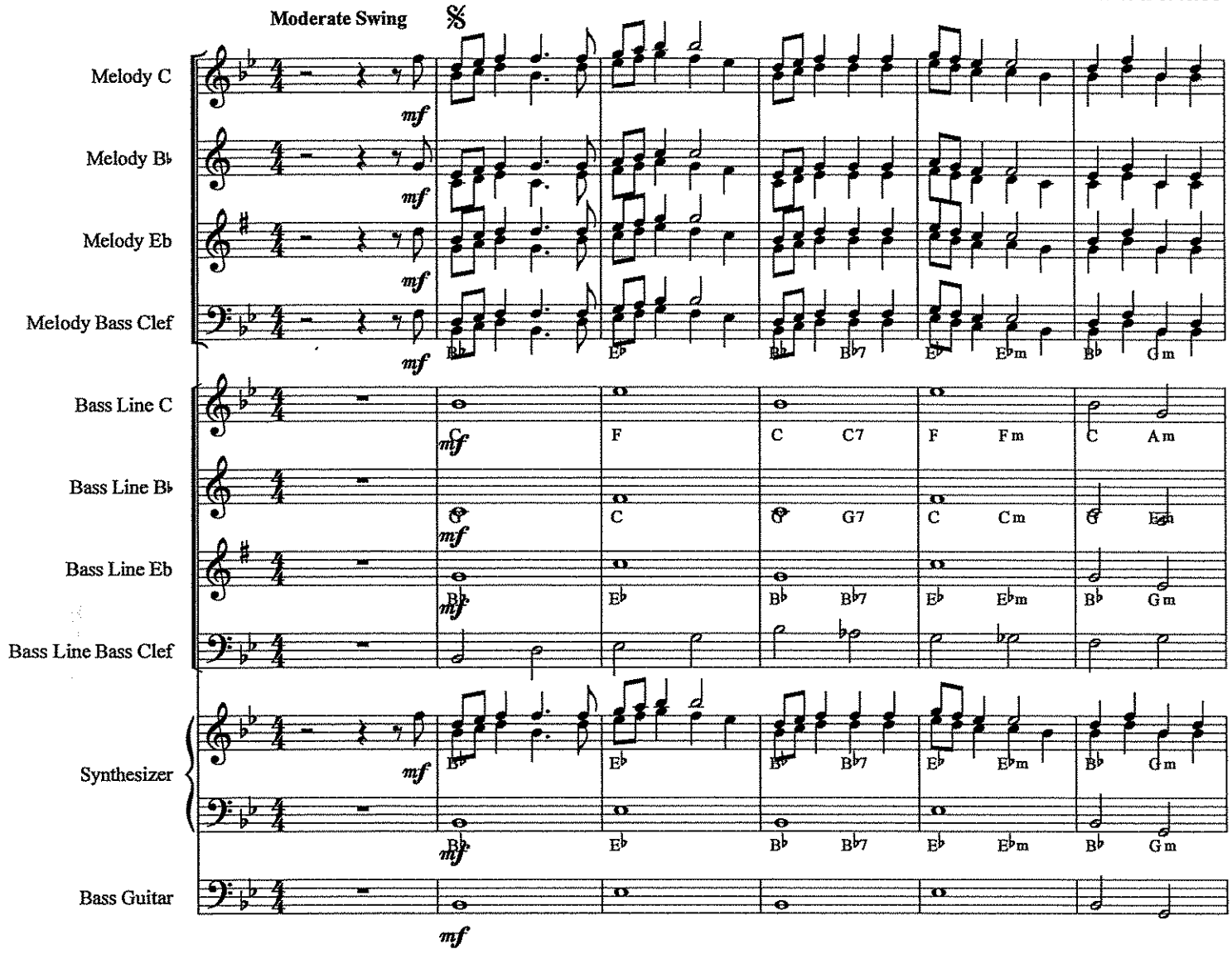

©2011

Santa Claus Is Comin' To Town

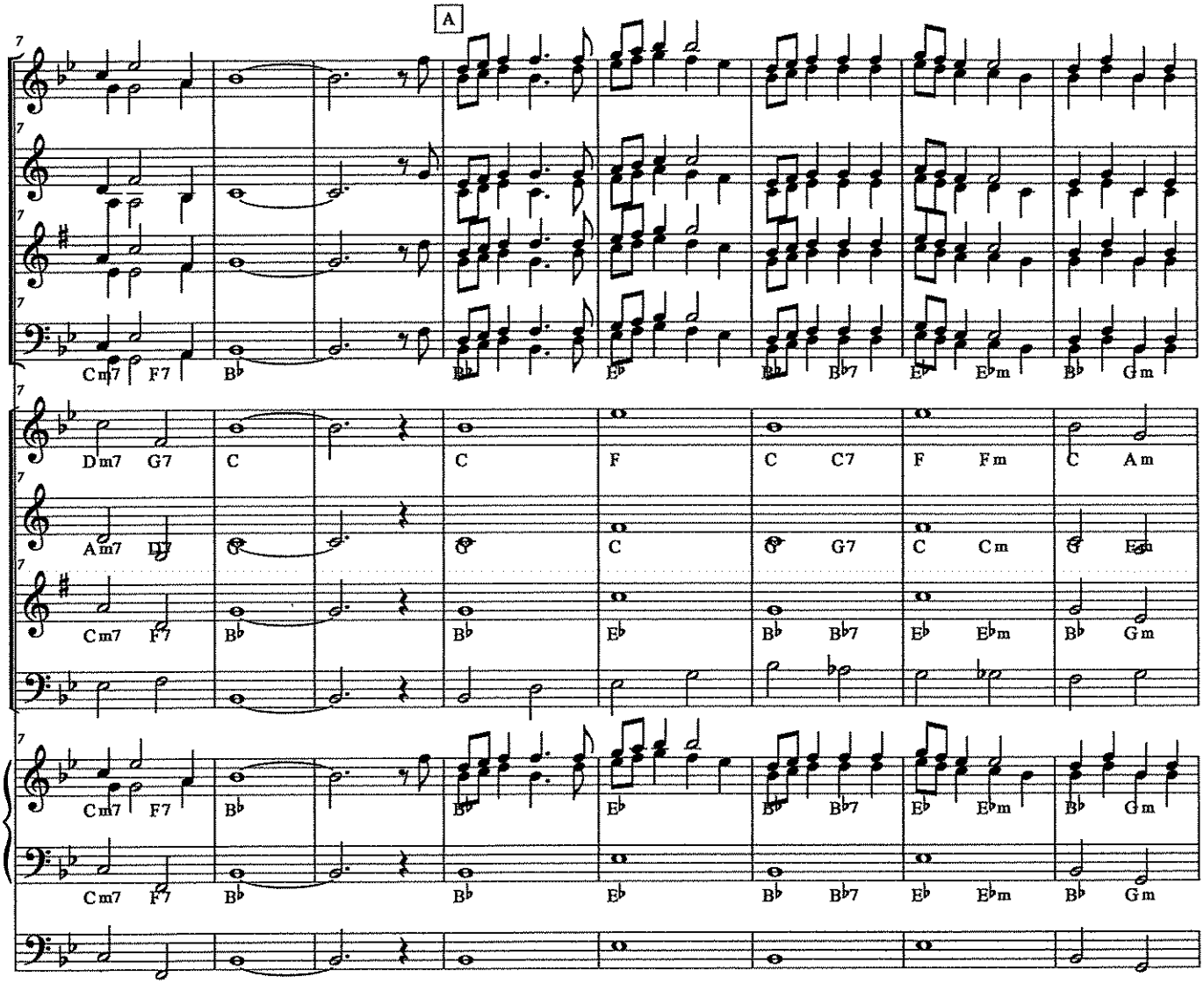

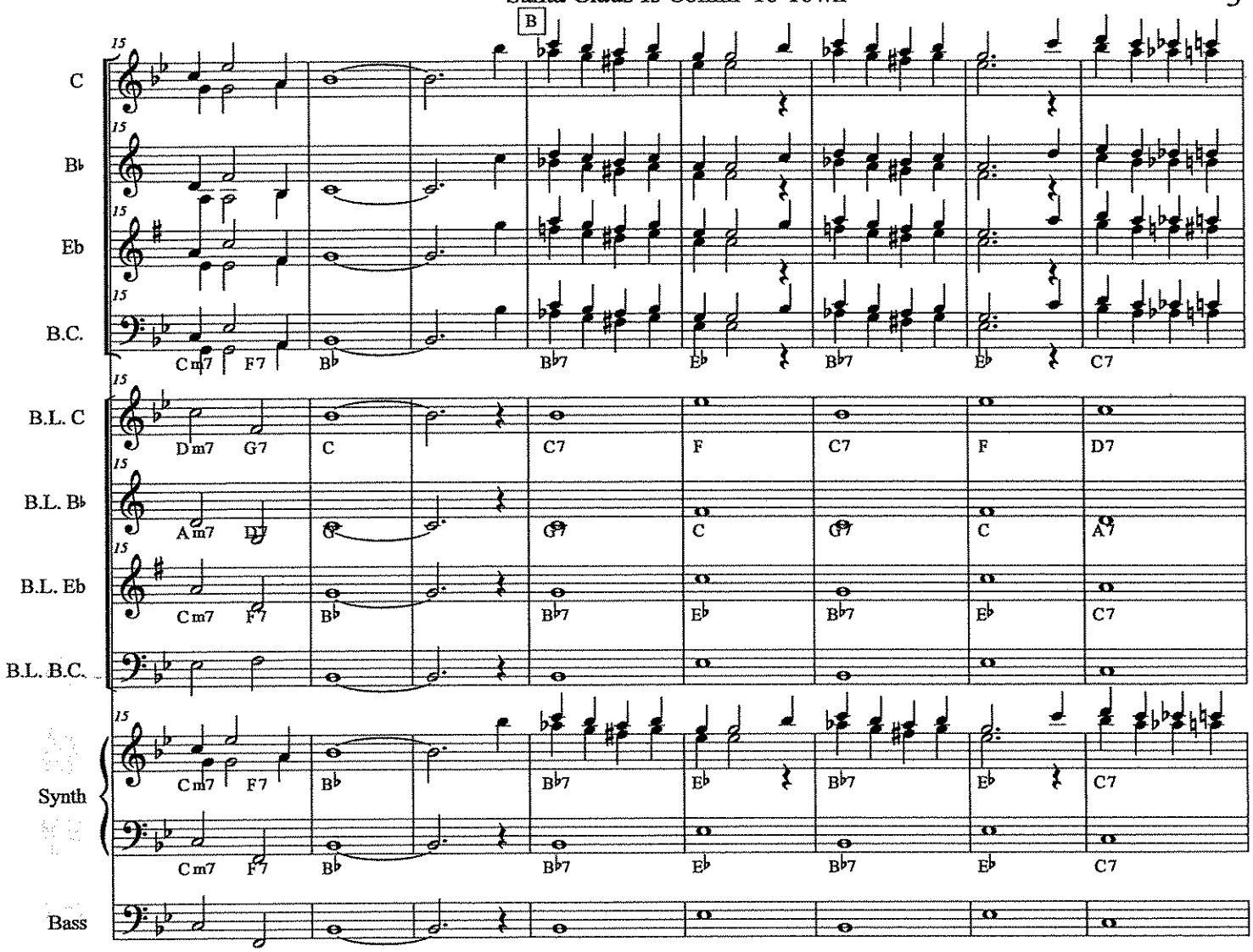
B
C
B♭
Eb
B.C.
B.L. C
B.L. B♭
B.L. Eb
B.L. B.C.
Synth
Bass
15
Cm7 F7 B♭ B♭7 E♭ B♭7 E♭ C7
Dm7 G7 C C7 F C7 F D7
Am7 D7 G7 C G7 C A7
Cm7 F7 B♭ B♭7 E♭ B♭7 E♭ C7

Santa Claus Is Comin' To Town

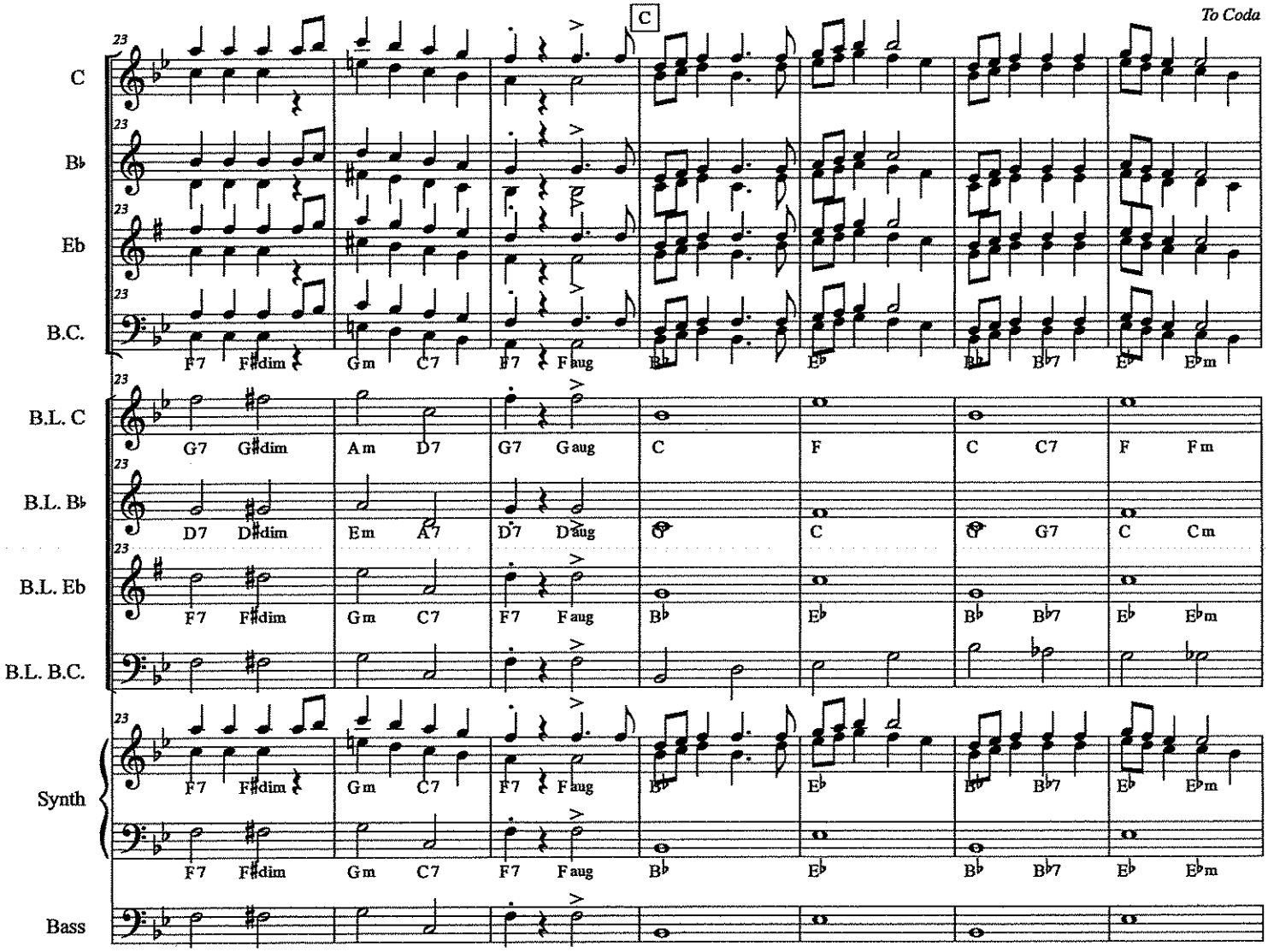

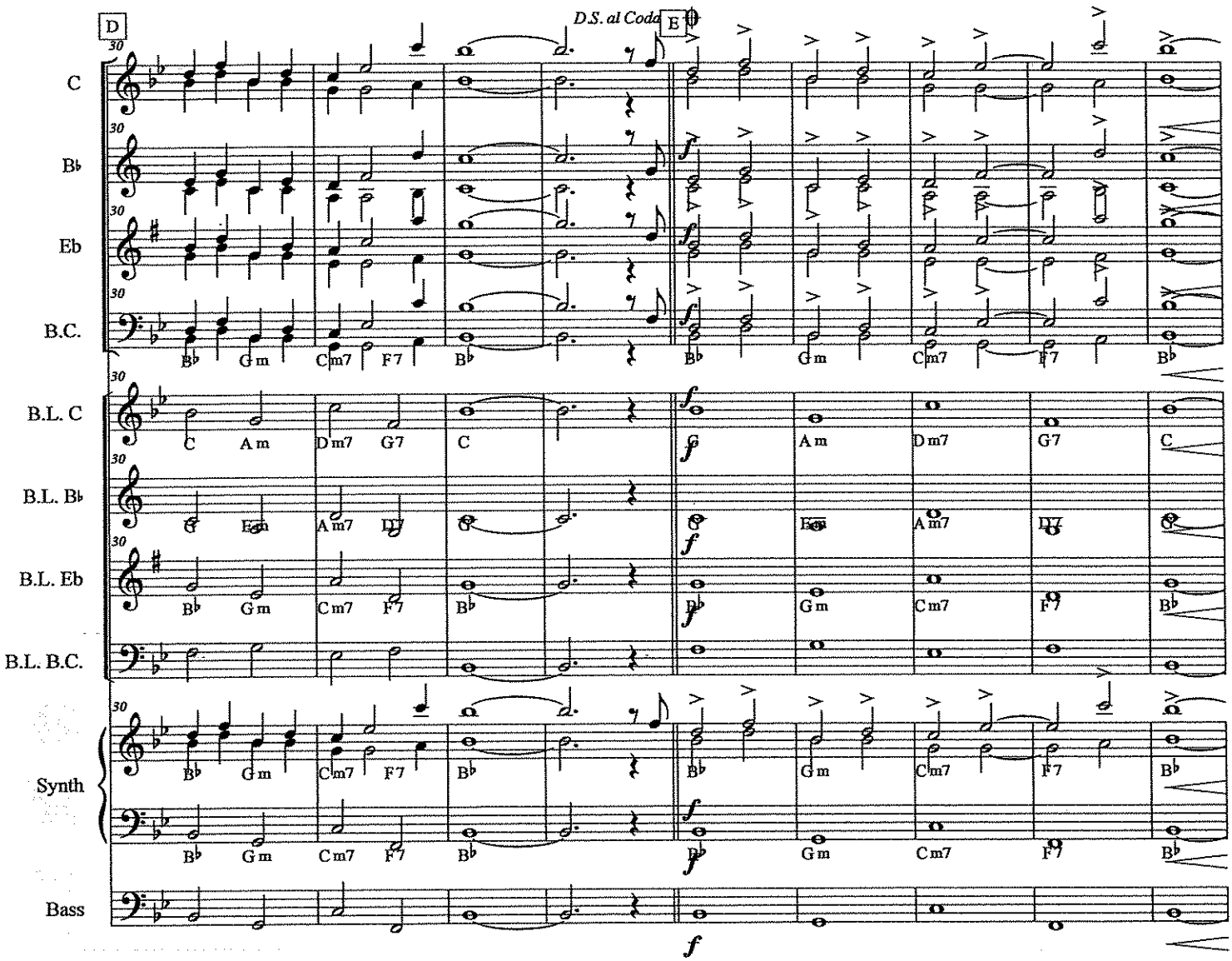
D
D.S. al Coda
E
C
B♭
Eb
B.C.
B.L. C
B.L. B♭
B.L. Eb
B.L. B.C.
Synth
Bass
B♭ Gm Cm7 F7 B♭
C Am Dm7 G7 C
Am Dm7 G7 C
Gm Cm7 F7 B♭
f

Santa Claus Is Comin' To Town

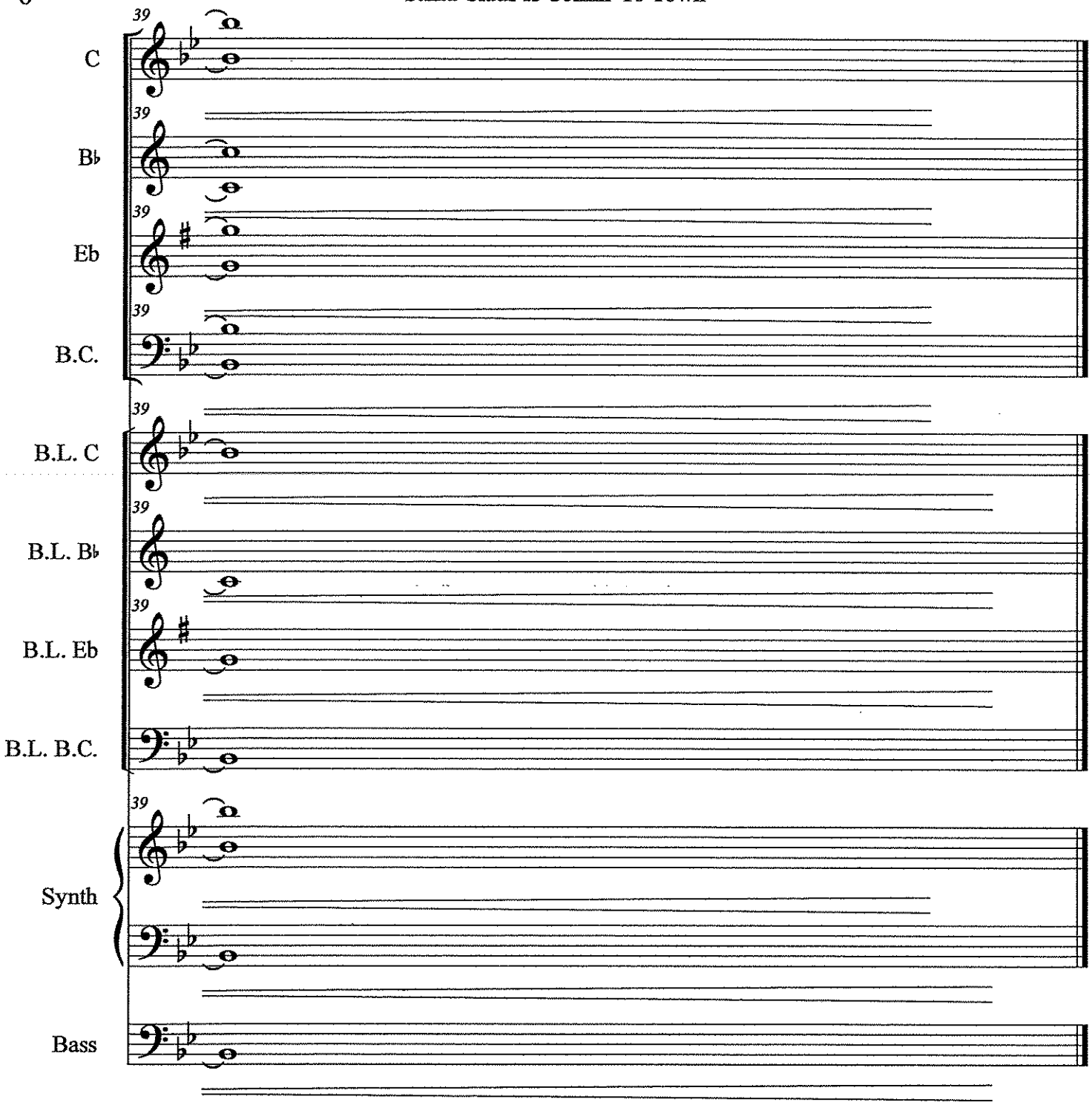

C

Sight Reading Exercises

1

2

3

4

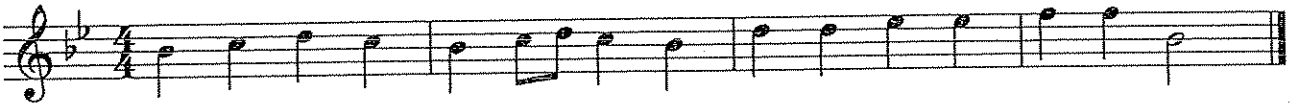

5

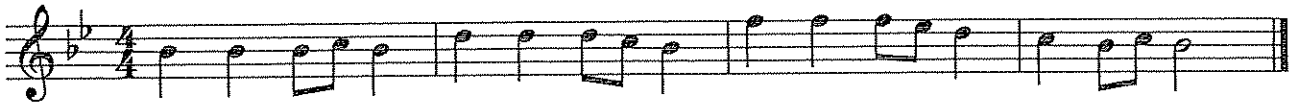

6

7

8

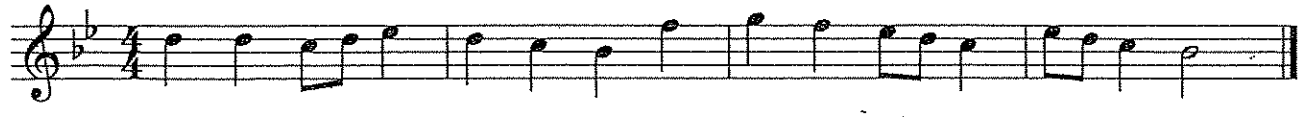

9

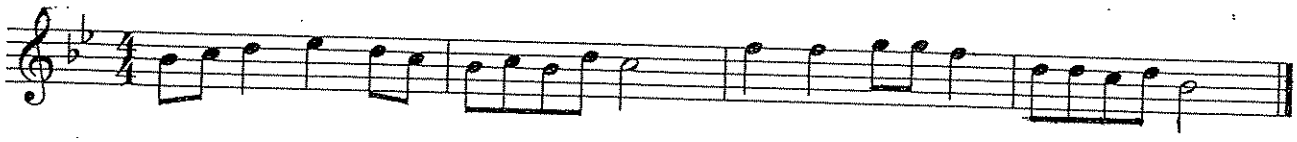

Bb-Low

Sight Reading Exercises

1 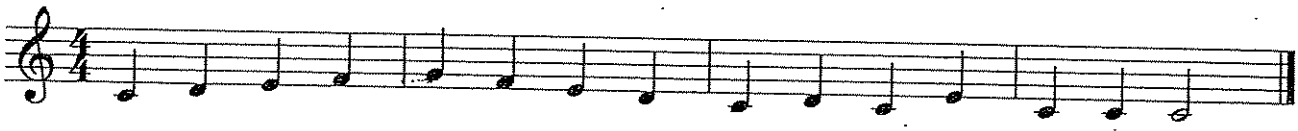

2

3

4 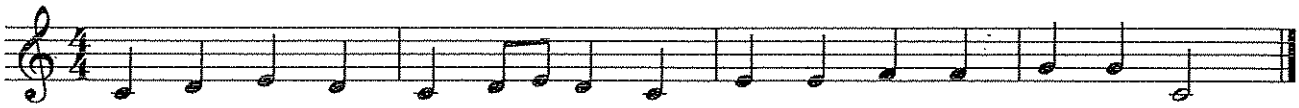

5 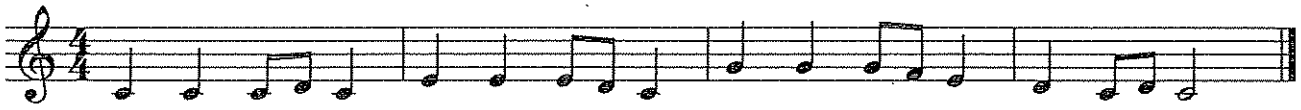

6 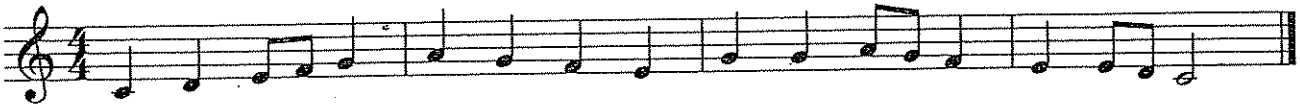

7

8

9

Bb - High

Sight Reading Exercises

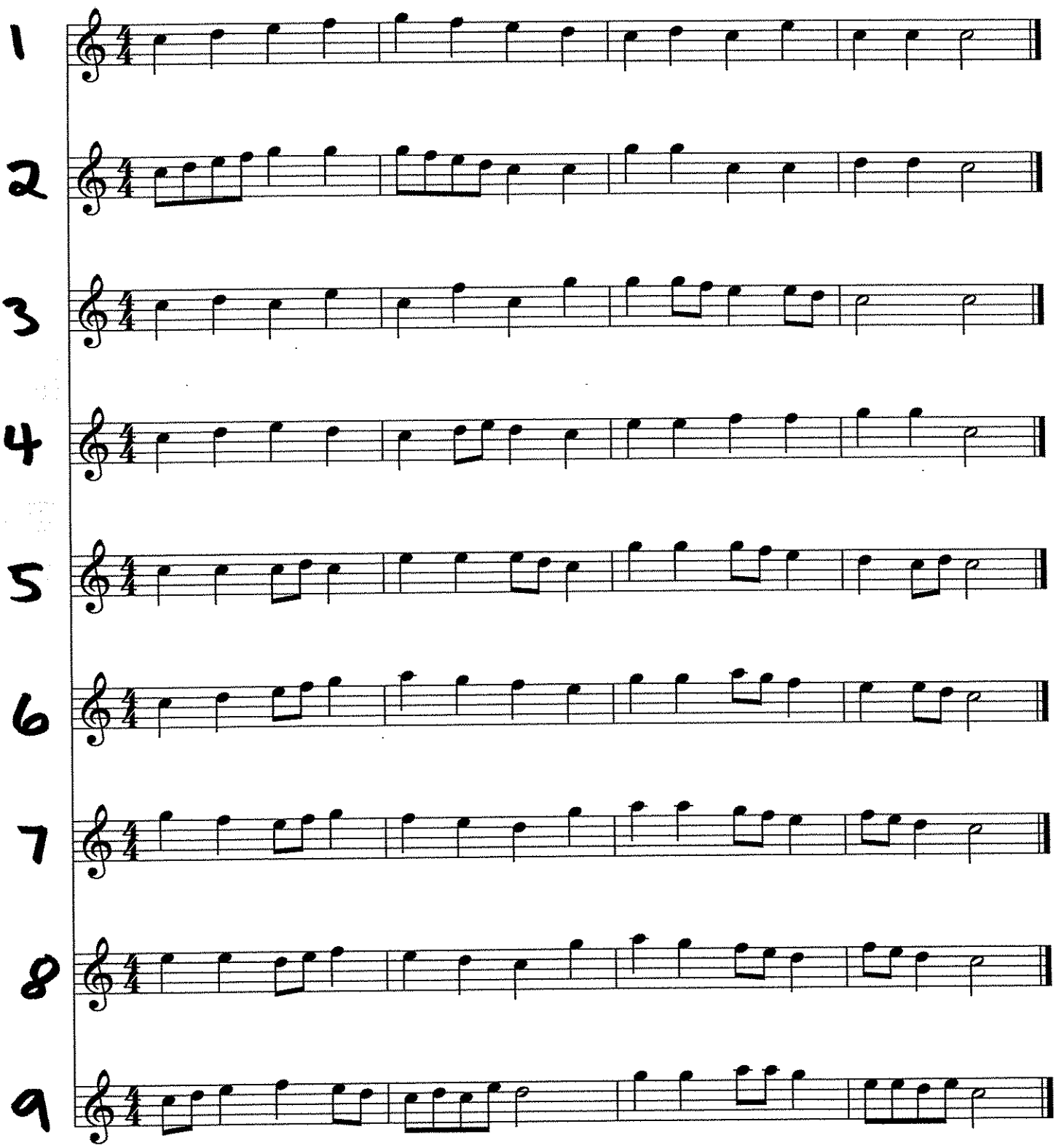

Eb

Sight Reading Exercises

1

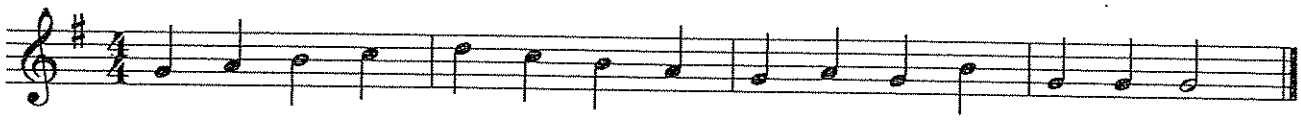

2

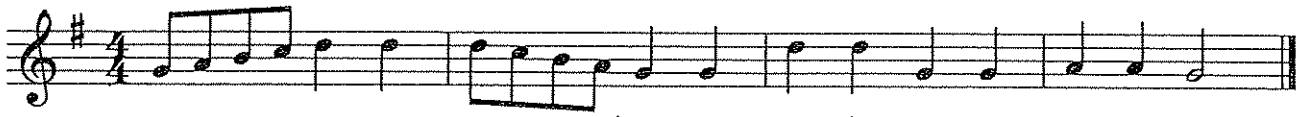

3

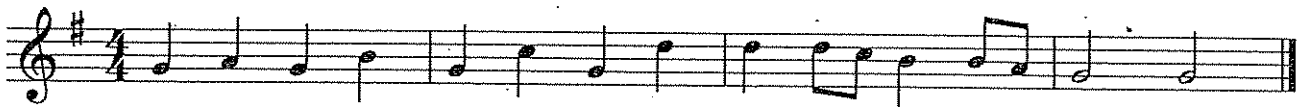

4

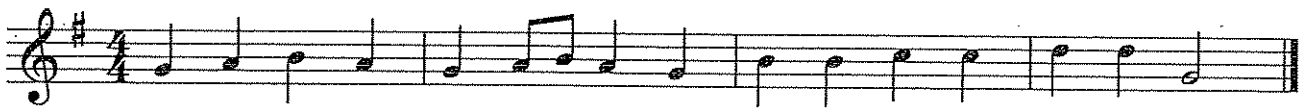

5

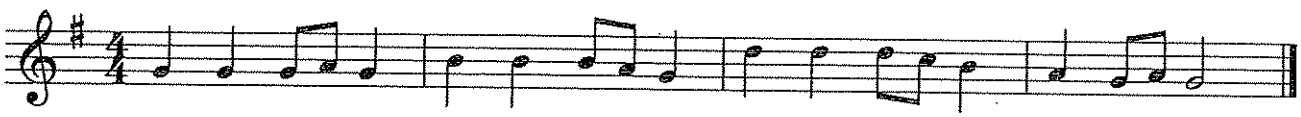

6

7

8

9

7:

Sight Reading Exercises

1

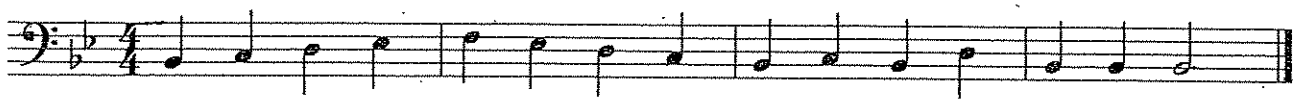

2

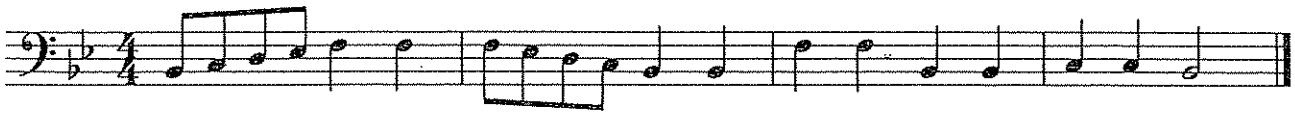

3

4

5

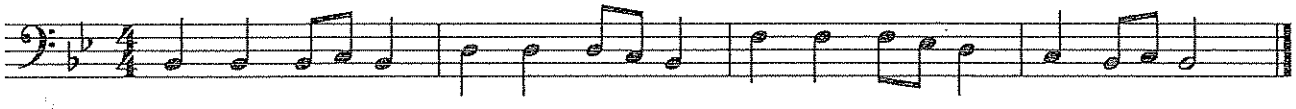

6

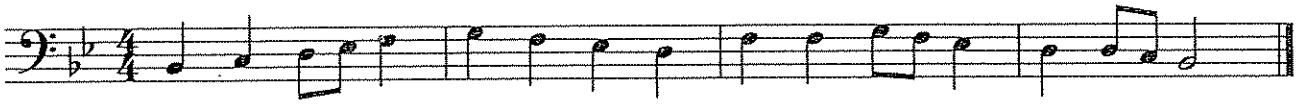

7

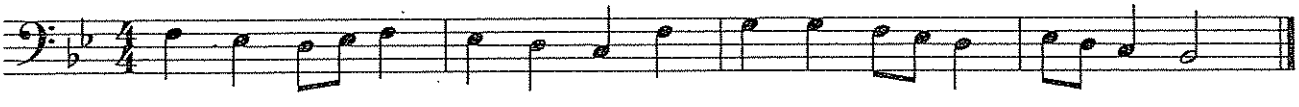

8

9

Score

Simple Gifts

from Appalachian Spring

Traditional
Aaron Copland (1900-1990)

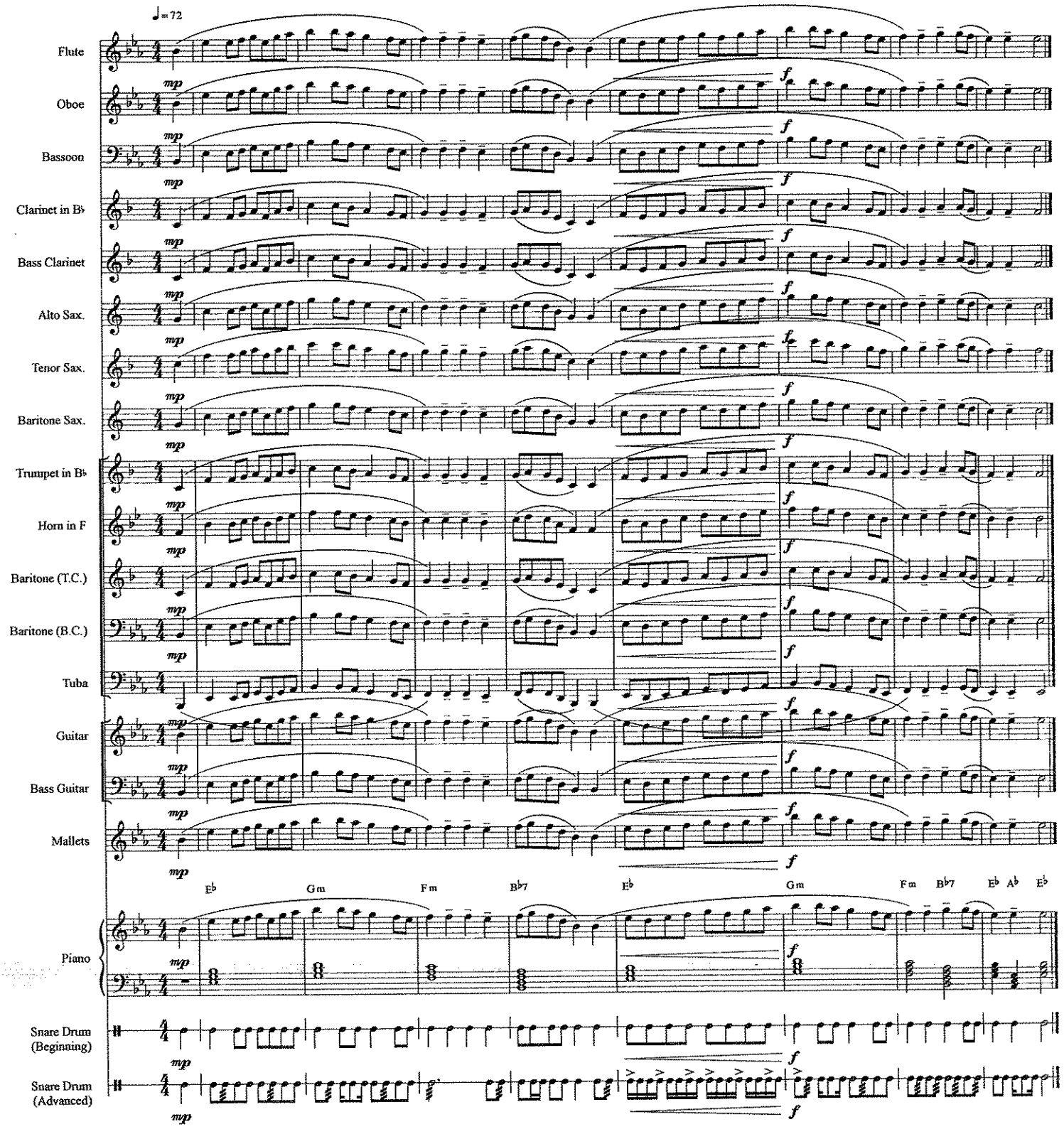

Sponsor Song 2017 - Melody

C Instruments (Treble)

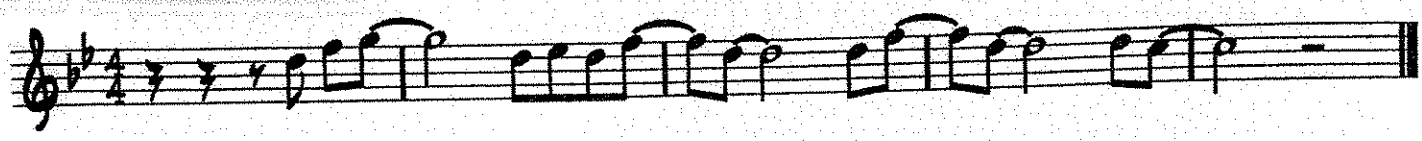

B-Flat Instruments (High)

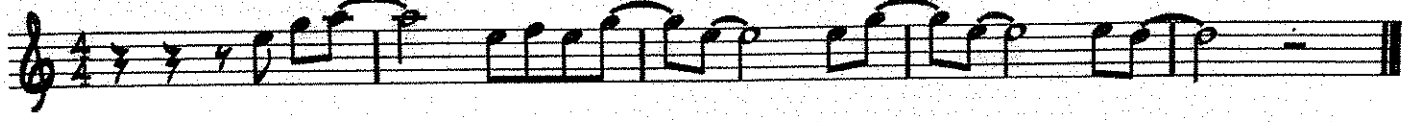

B-Flat Instruments (Low)

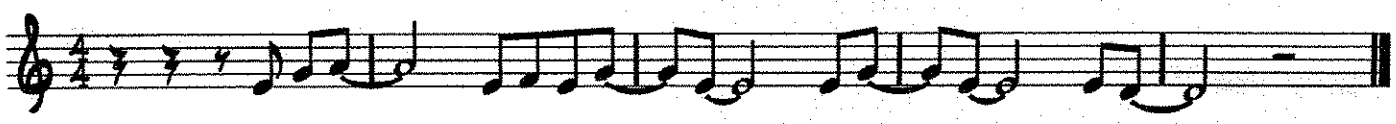

E-Flat Instruments

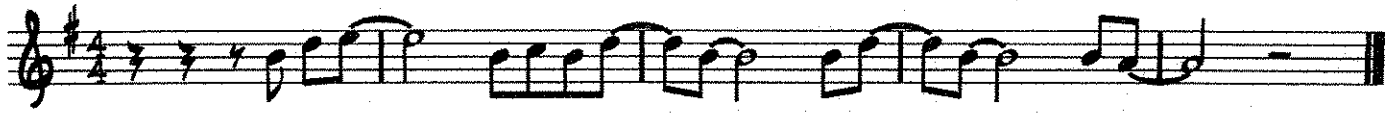

C Instruments (Bass)

Tuba

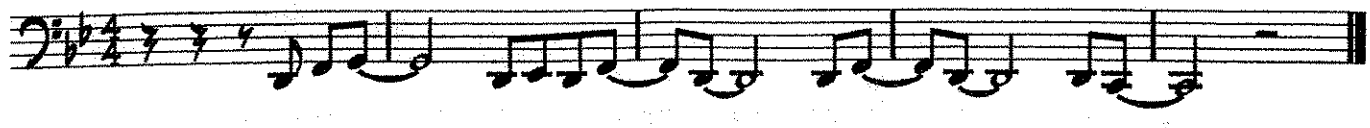

Lyrics

SciTech Band! We need your money, your money right now.

Show us love, come be a sponsor, a sponsor, right now.

Sponsor Song 2017 - Horn Lick

C Instruments (Treble)

G F G Bb G F G G F G Bb G F G

B-Flat Instruments (High)

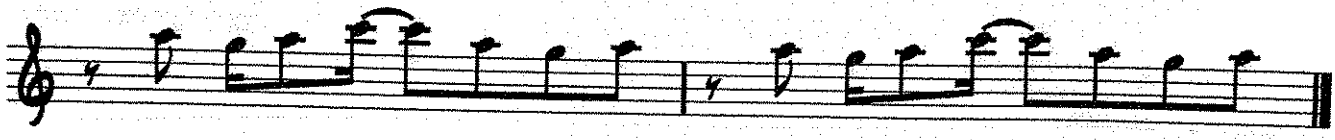

A G A C A G A A G A C A G A

B-Flat Instruments (Low)

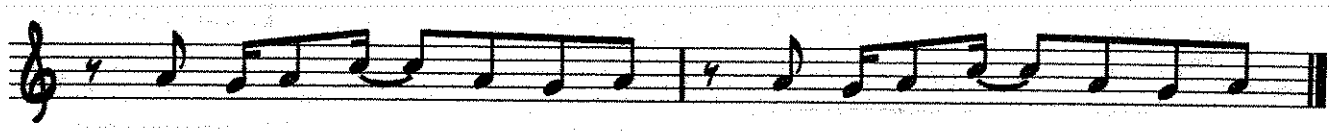

A G A C A G A A G A C A G A

E-Flat Instruments

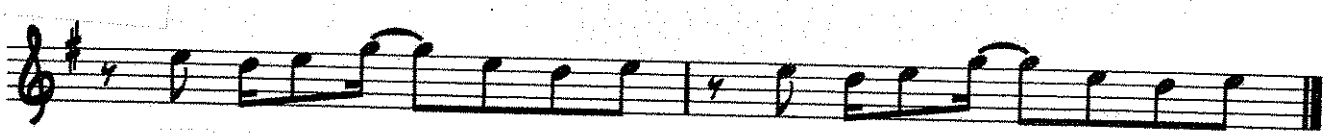

E D E G E D E E D E G E D E

C Instruments (Bass)

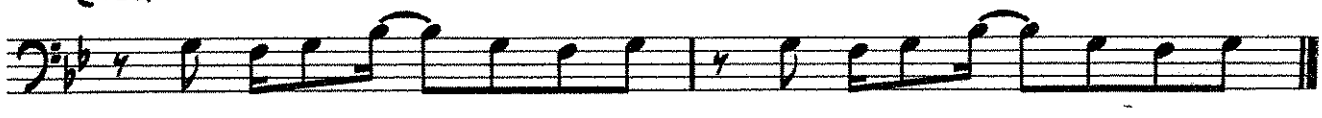

G F G Bb G F G G F G Bb G F G

Tuba

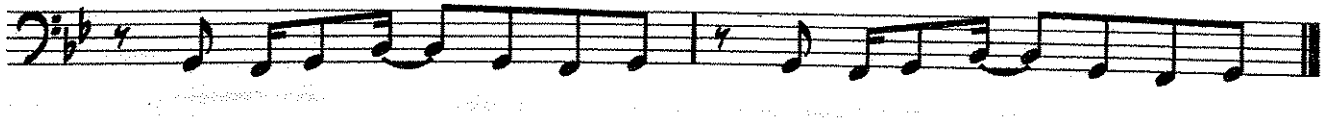

G F G Bb G F G G F G Bb G F G

Chords

Gm, Bb, Dm, F

Grade 2

Leading to "Command" of the Concert Band!

FULL CONDUCTOR SCORE
Catalog No. 024-3860-01

The Star Spangled Banner

Arranged by
Robert W. Smith

C.L. BARNHOUSE COMPANY®
Music Publishers • Oskaloosa, IA, 52577
www.barnhouse.com

Rising Band Series
(Grade levels 1 1/2 - 2)

The Rising Band Series is carefully designed and written to serve the performance needs of the developing band program. In addition to providing quality performance literature for your concert program, each title in the series provides an appropriate musical setting for the conductor/teacher to reinforce musical concepts and skills that have been addressed in the first two years of instruction. Written at two grade levels (1 1/2 and 2), the Rising Band Series provides a variety of musical works that employ the note and rhythm sequence used in most band method books. The Rising Band Series is a sound fundamental approach leading to a command of the concert band.

The Star Spangled Banner

Arranged by
Robert W. Smith

Instrumentation

Full Conductor Score	1
Flute	10
Oboe	2
1st Bb Clarinet	6
2nd Bb Clarinet	6
Bb Bass Clarinet	2
Bassoon	2
Eb Alto Saxophone	8
Bb Tenor Saxophone	2
Eb Baritone Saxophone	2
1st Bb Trumpet	5
2nd Bb Trumpet	5
F Horn	4
Trombone	6
Baritone BC	2
Baritone TC	2
Tuba	4
Bells	2
Timpani	1
Percussion 1: Snare Drum, Bass Drum	4
Percussion 2: Crash Cymbals, Suspended Cymbal	2
Piano/Keyboard (optional)	1

Program Notes

On September 14, 1814, United States soldiers at Fort McHenry (Baltimore, MD) raised a huge American flag in celebration of a crucial victory over the British during the War of 1812. The sight of the "broad stripes and bright stars" inspired Francis Scott Key to write lyrics that eventually became the national anthem of United States of America. Key's poignant words gave significance and relevance to the iconic national symbol that has and will endure throughout the ages.

Notes to the Conductor

I have scored this traditional setting of **The Star Spangled Banner** for developing bands and for those ensembles that may have a limited rehearsal time or instrumentation. It was my goal to provide an arrangement that sounds "full," yet is within the range of developing ensembles. In addition, more mature groups will find the arrangement to be very easy to prepare, and virtually performance-ready as sight-read.

I hope that you and the band find this arrangement of **The Star Spangled Banner** to be a valued addition to your library. Best wishes for your continued musical success!

About the Arranger

Robert W. Smith (b. 1958) is one of the most popular and prolific composers of concert band and orchestral literature in America today. He has over 600 publications in print with the majority composed and arranged through his long association with Warner Bros. Publications and the Belwin catalog.

Mr. Smith's credits include many compositions and productions in all areas of the music field. His original works for winds and percussion have been programmed by countless military, university, high school, and middle school bands throughout the United States, Canada, Europe, Australia, South America and Asia. His **Symphony #1 (The Divine Comedy)**, **Symphony #2 (The Odyssey)** and **Africa: Ceremony, Song and Ritual** have received worldwide critical acclaim. His educational compositions such as **The Tempest**, **Encanto**, and **The Great Locomotive Chase** have become standards for developing bands throughout the world. His numerous works for orchestras of all levels are currently some of the most popular repertoire available today. His music has received extensive airplay on major network television as well as inclusion in multiple motion pictures. From professional ensembles such as the United States Navy Band and the Atlanta Symphony to school bands and orchestras throughout the world, his music speaks to audiences in any concert setting.

As a conductor and clinician, Mr. Smith has performed throughout the United States, Canada, Japan, Europe and Australia. He is the principal conductor of the American Symphonic Winds and the American Festival Philharmonic Orchestra, professional recording ensembles based in Washington D. C. He has recently completed production of **Symphony No. 3 (Don Quixote)**, the fourth in a series of compact disc recordings of his best-known works for concert band. In addition, he is co-creator of the Expressions Music Curriculum. This comprehensive Pre-K through 12 music program includes *Band Expressions*, an innovative new approach to teaching music through the band.

Mr. Smith is the Director of Product Development and is an exclusive composer for the C. L. Barnhouse Company and Walking Frog Records. In addition, he is currently teaching in the Music Industry program at Troy University in Troy, Alabama. His teaching responsibilities are focused in music composition, production, publishing and business.

CD Recording Available

WFR362
DARK ODYSSEY: ALBUM FOR THE YOUNG
The Washington Winds
Edward Petersen - Conductor

Contents: Air of Nobility (Swearingen), Bells! (R. W. Smith), Christmas Feast (Shaffer), Dark Odyssey (Grice), Deck the Halls With Drums and Voices (arr. R. W. Smith), Dueling Dragons (R. W. Smith), Fnefall! (Shaffer), Hexagony (Hawkins), Independentia (Hall/arr. Conaway), Joyful and Triumphant (Huckaby), Little Star (Grice), Midnight Avenger (Neack), Navarro (R. W. Smith), Peace Like A River (arr. R. W. Smith), Prevailing Winds (R. W. Smith), Santa's Holiday Favorites (arr. Swearingen), Shades of Gold (Huckaby), Sol Invictus (Conaway), The Star Spangled Banner (arr. R. W. Smith), Storm Clouds (Swearingen), The Thunderer (Sousa/arr. Shaffer), 12 The Clock Strikes (Grice), Wonders of the Universe (Grice)

THE STAR SPANGLED BANNER

Conductor Score
024-3860-00

arr. by Robert W. Smith
(ASCAP)

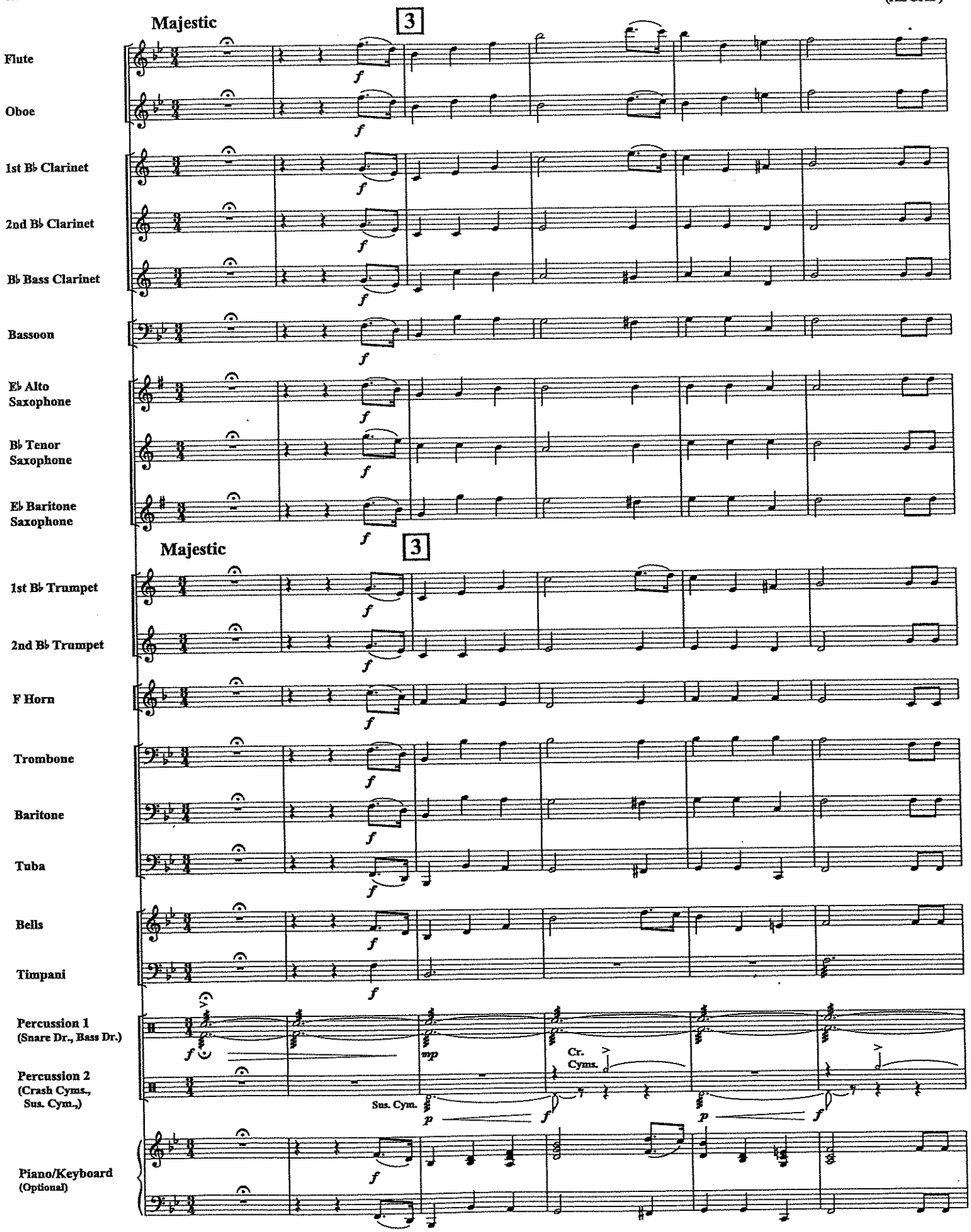

©2009 Birch-Island Music Press (ASCAP), P. O. Box 680, Oskaloosa, Iowa 52577 USA
International Copyright Secured. All Rights reserved. Printed in U. S. A.

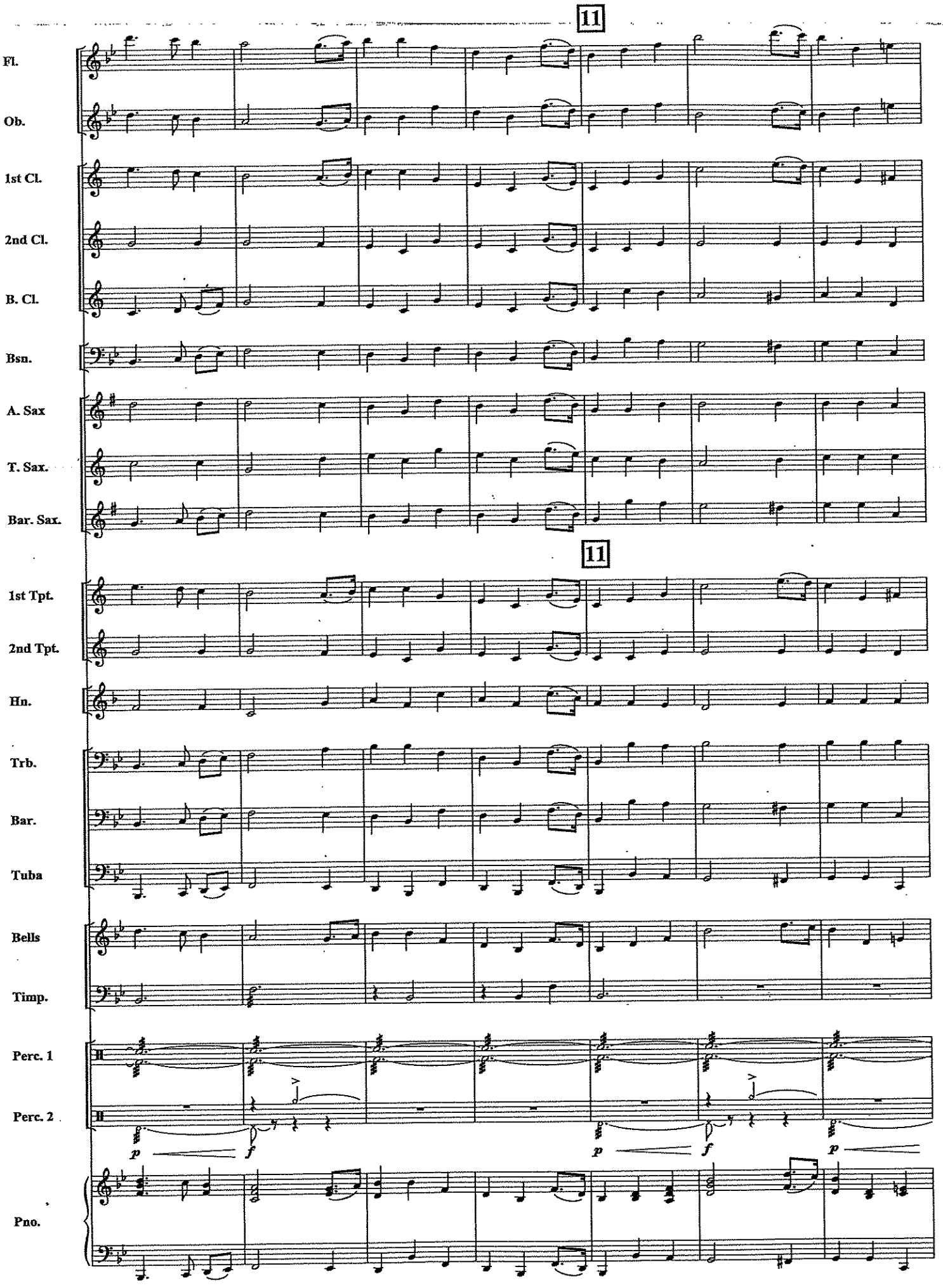
11
Fl.
Ob.
1st Cl.
2nd Cl.
B. Cl.
Bsn.
A. Sax
T. Sax.
Bar. Sax.
11
1st Tpt.
2nd Tpt.
Hn.
Trb.
Bar.
Tuba
Bells
Timp.
Perc. 1
Perc. 2
p
f
p
f
p
Pno.

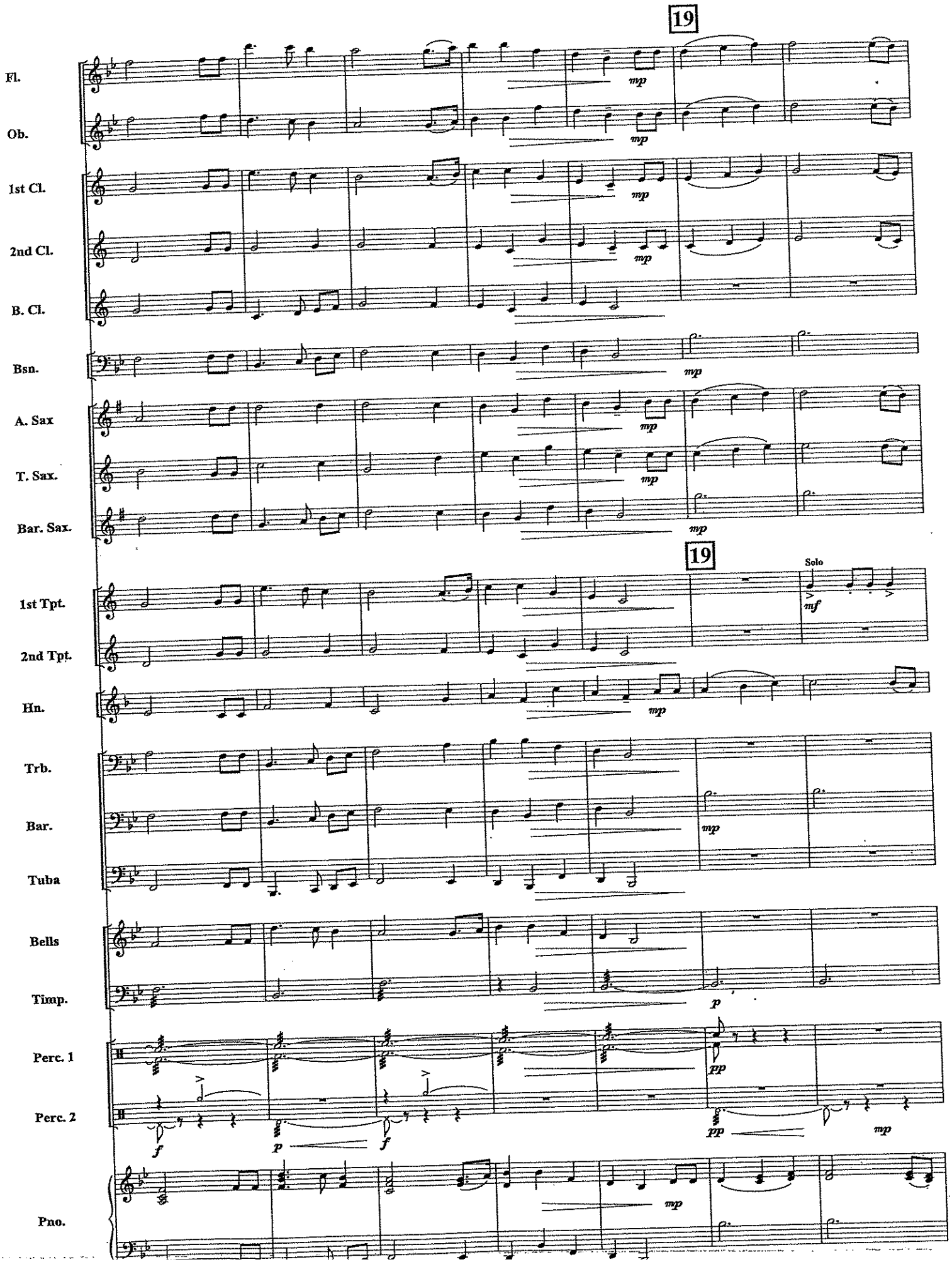
19
Fl.
Ob.
1st Cl.
2nd Cl.
B. Cl.
Bsn.
A. Sax
T. Sax.
Bar. Sax.
mp
19
Solo
mf
1st Tpt.
2nd Tpt.
Hn.
Trb.
Bar.
Tuba
Bells
Timp.
p
Perc. 1
Perc. 2
pp
f
p
Pno.

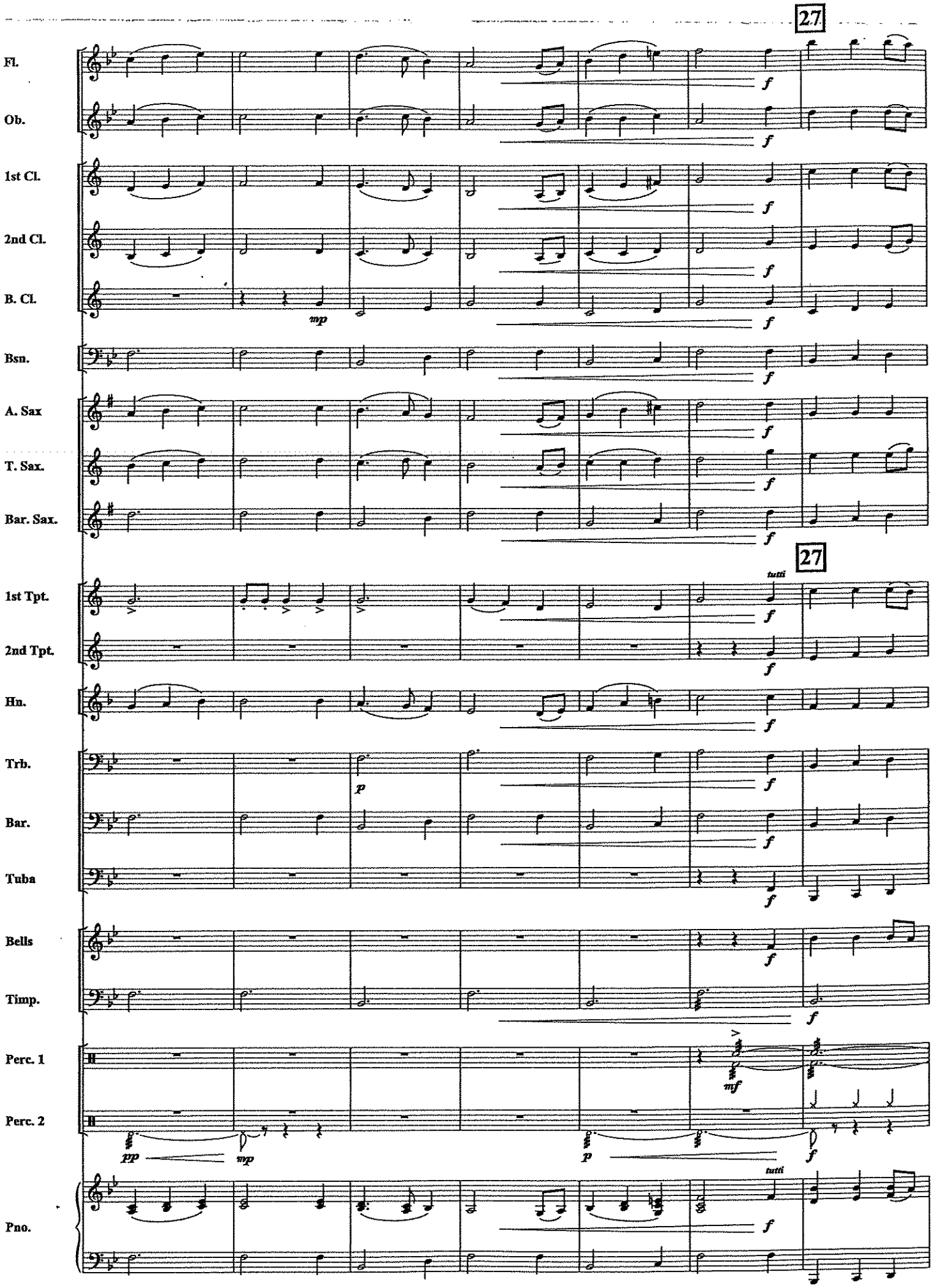
27
Fl.
Ob.
1st Cl.
2nd Cl.
B. Cl.
Bsn.
A. Sax
T. Sax.
Bar. Sax.
27
1st Tpt.
2nd Tpt.
Hn.
Trb.
Bar.
Tuba
Bells
Timp.
Perc. 1
Perc. 2
Pno.
tutti
mp
p
pp
mf
f

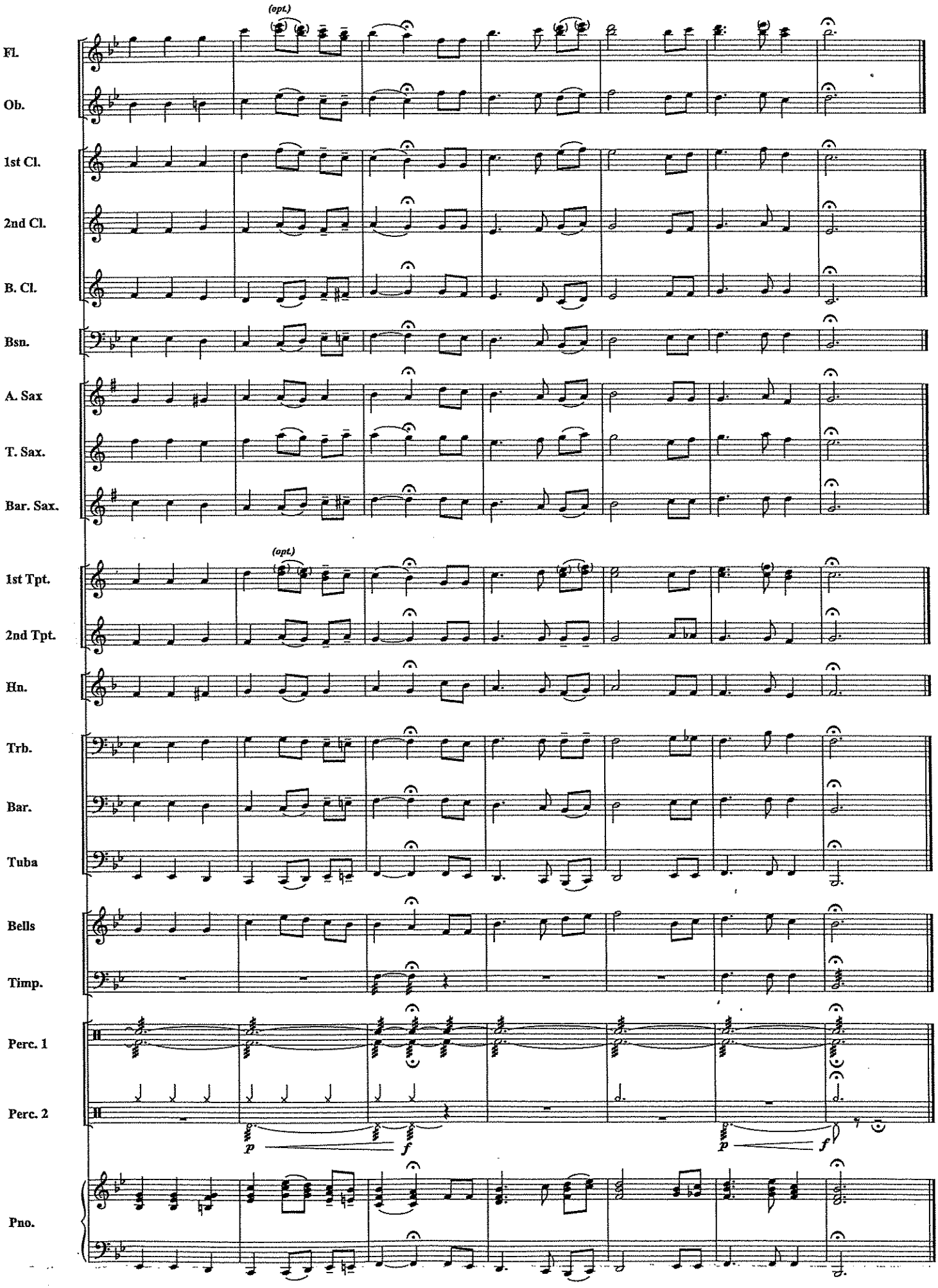
(opt.)
Fl.
Ob.
1st Cl.
2nd Cl.
B. Cl.
Bsn.
A. Sax
T. Sax.
Bar. Sax.
(opt.)
1st Tpt.
2nd Tpt.
Hn.
Trb.
Bar.
Tuba
Bells
Timp.
Perc. 1
Perc. 2
p
f
p
f
Pno.

STUDENT GROOVE ROAD MAP

1) Groove 4x (soft *p)*

2) Groove 4x + Clapping

3) Groove 4x + Small Ensemble Horn Lick

4) Groove 4x + Small Ensemble Horn Lick
+ Smooth Lick + Build Up Last 2

5) Hit 4x (loud *f)*

6) Solo Section (soft *p)*

7) Groove 4x + Smooth Lick + Build Up Last 2

8) Drum Solo 8x (loud *f)*

Staccato (short) Piano Notes

9) Hit 4x

10) Ending Hold

HORN LICK

C Instruments: E—B B A

Bb Instruments: F#—C# C# B

Eb Instruments: C#—G# G# F#

SMOOTH LICK

C Instruments: E—D E

Bb Instruments: F#—E F#

Eb Instruments: C#—B C#

HIT

C Instruments: B-B-B-B-B B-B A-B

Bb Instruments: C#-C#-C#-C#-C# C#-C# B-C#

Eb Instruments: G#-G#-G#-G#-G# G#-G# F#-G#

PIANO GROOVE

Bass Line: E B B A

Chords: G Bm Am

C PART (D MAJOR)

The Swallowtail Jig

Traditional Irish
arr. Bernice

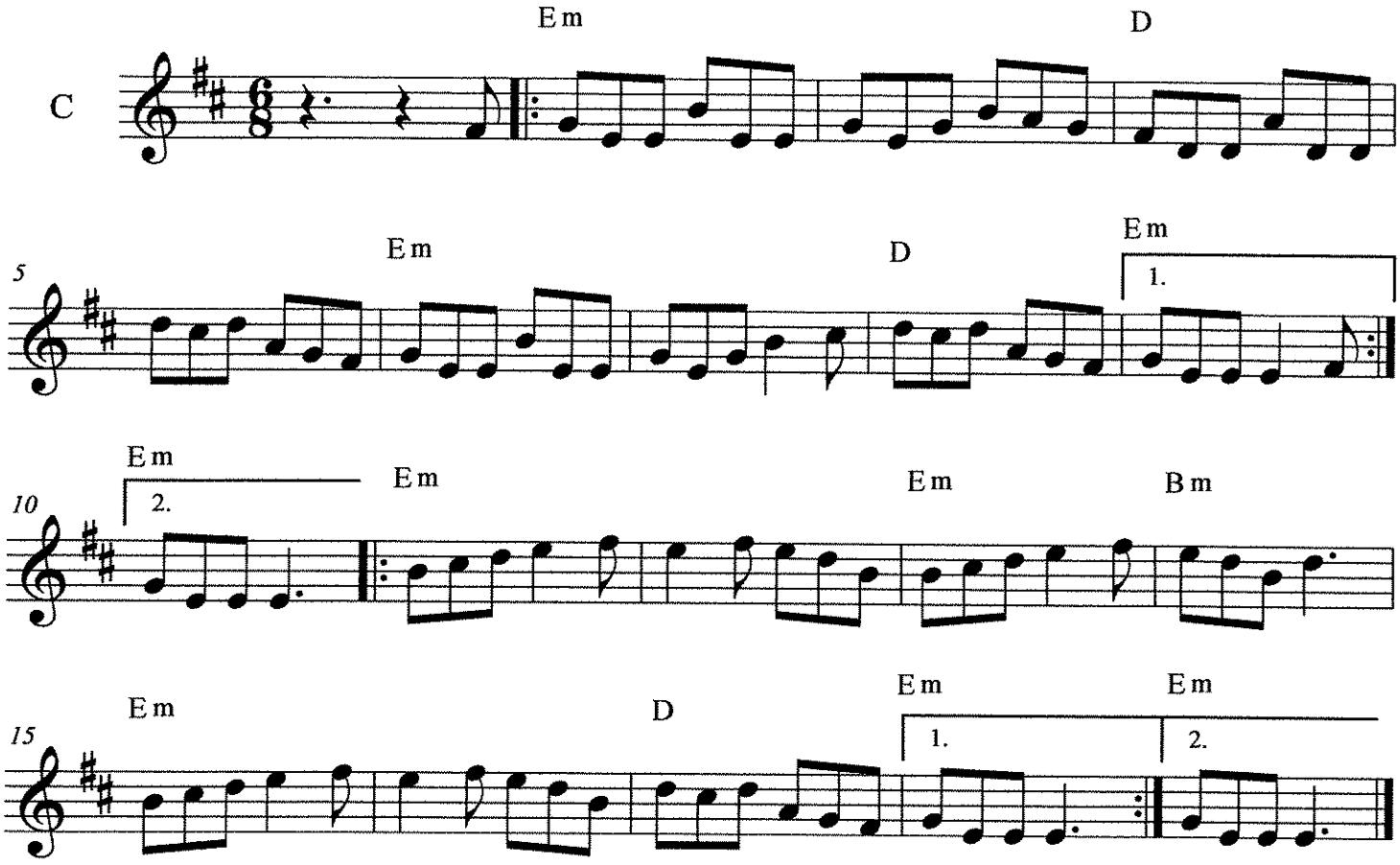

Bb PART LOW (D MAJOR)

The Swallowtail Jig

Traditional Irish
arr. Bernice

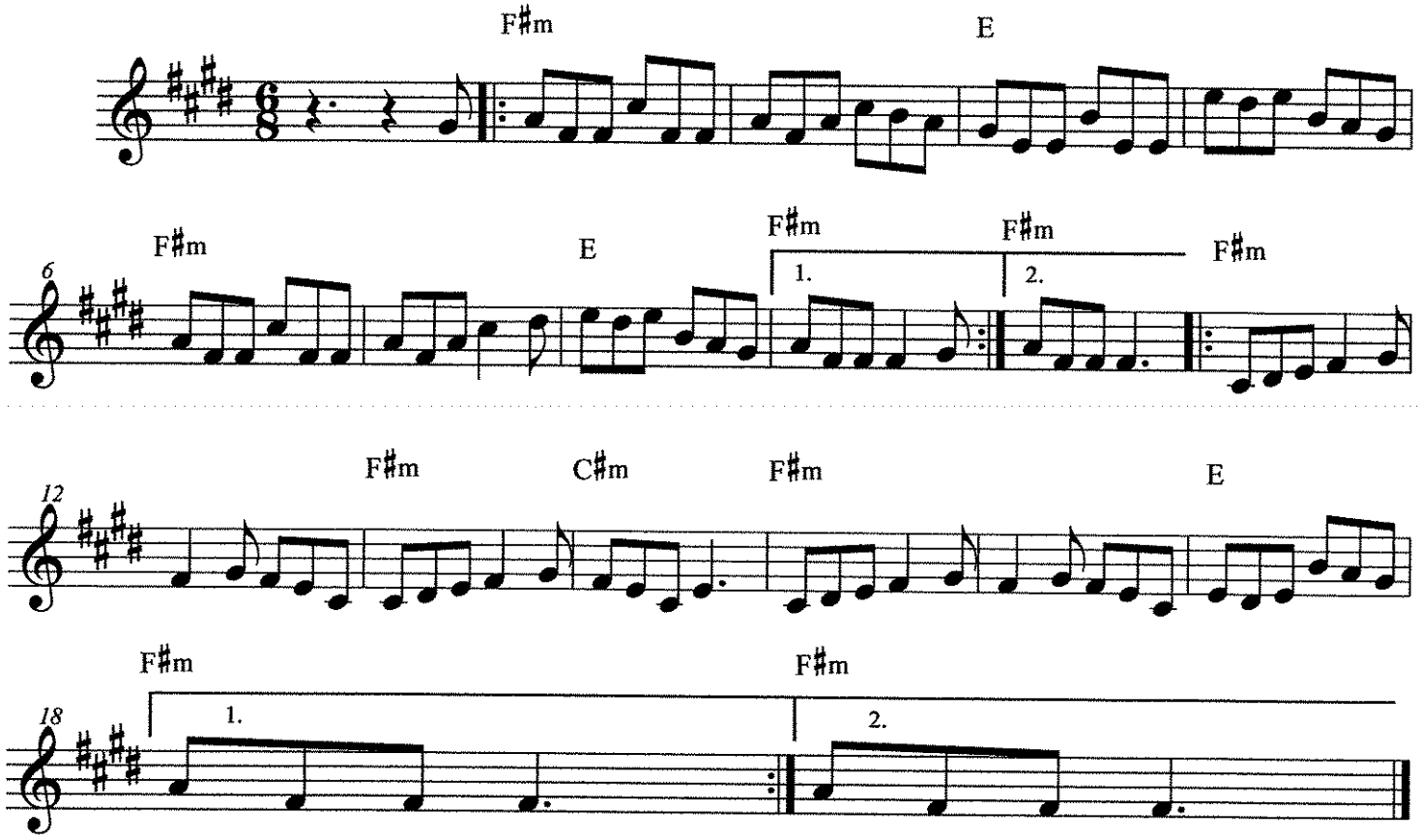

Bb PART HIGH (D MAJOR)

The Swallowtail Jig

Traditional Irish
arr. Bernice

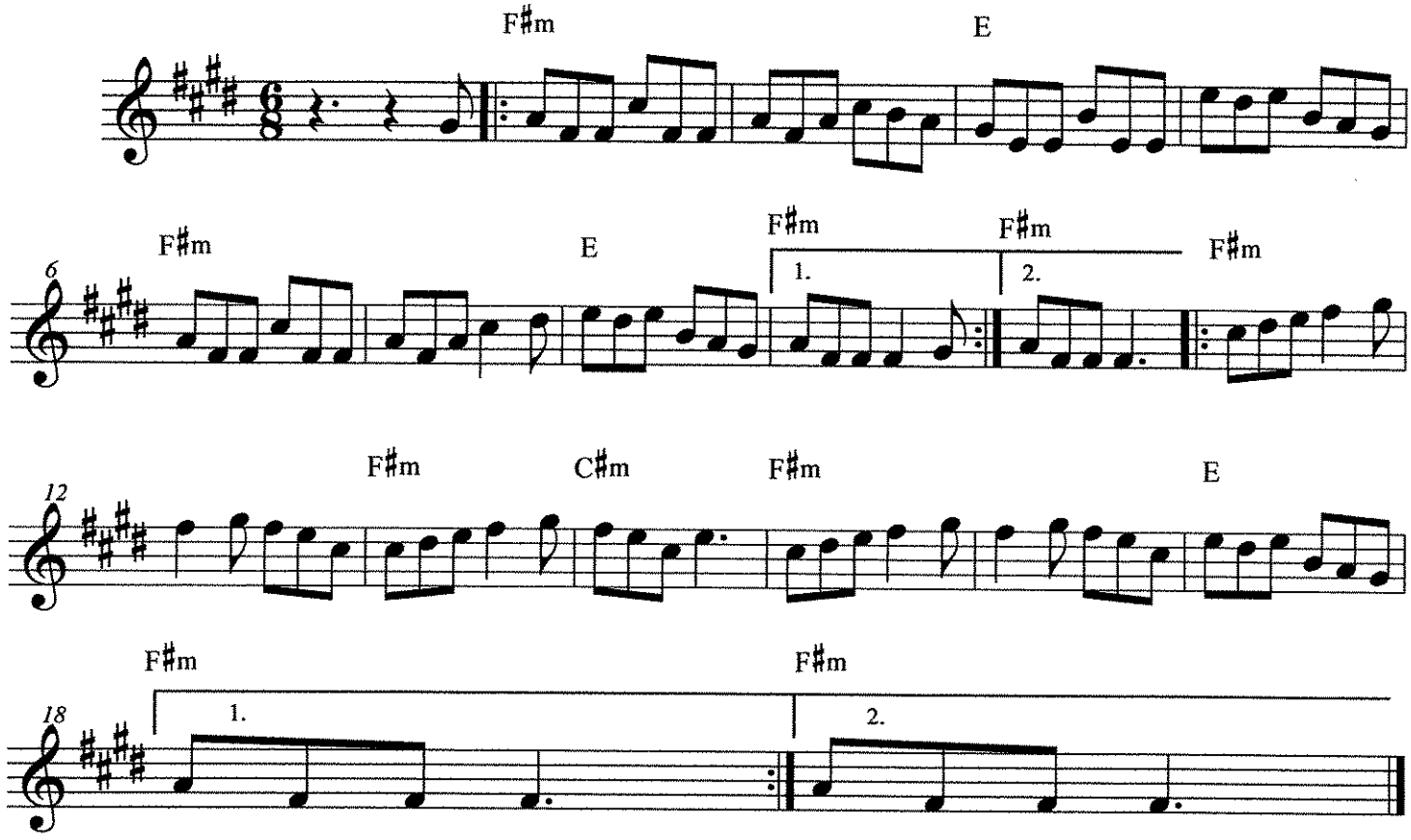

Eb PART LOW (D MAJOR)

The Swallowtail Jig

Traditional Irish
arr. Bernice

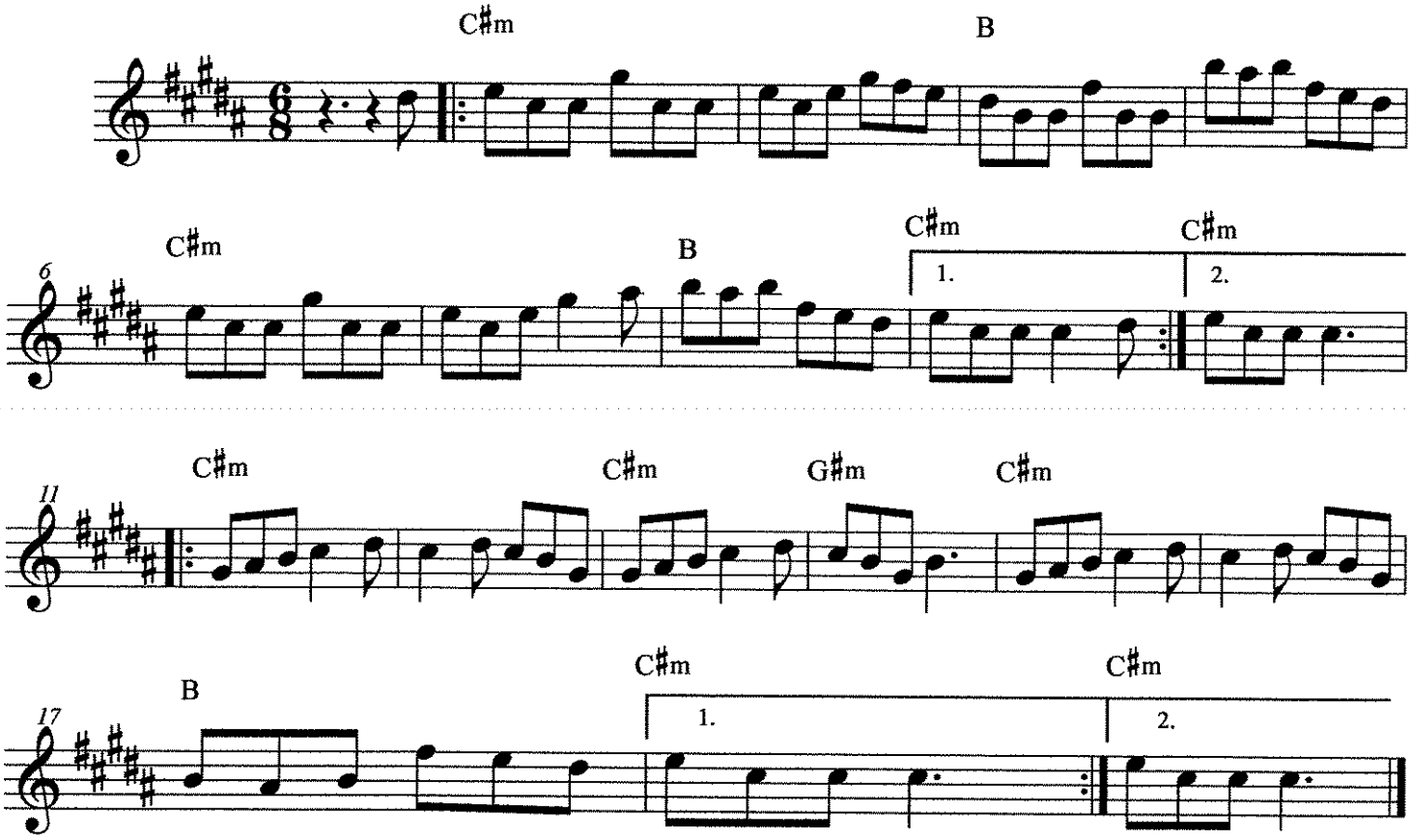

Eb PART HIGH (D MAJOR)

The Swallowtail Jig

Traditional Irish
arr. Bernice

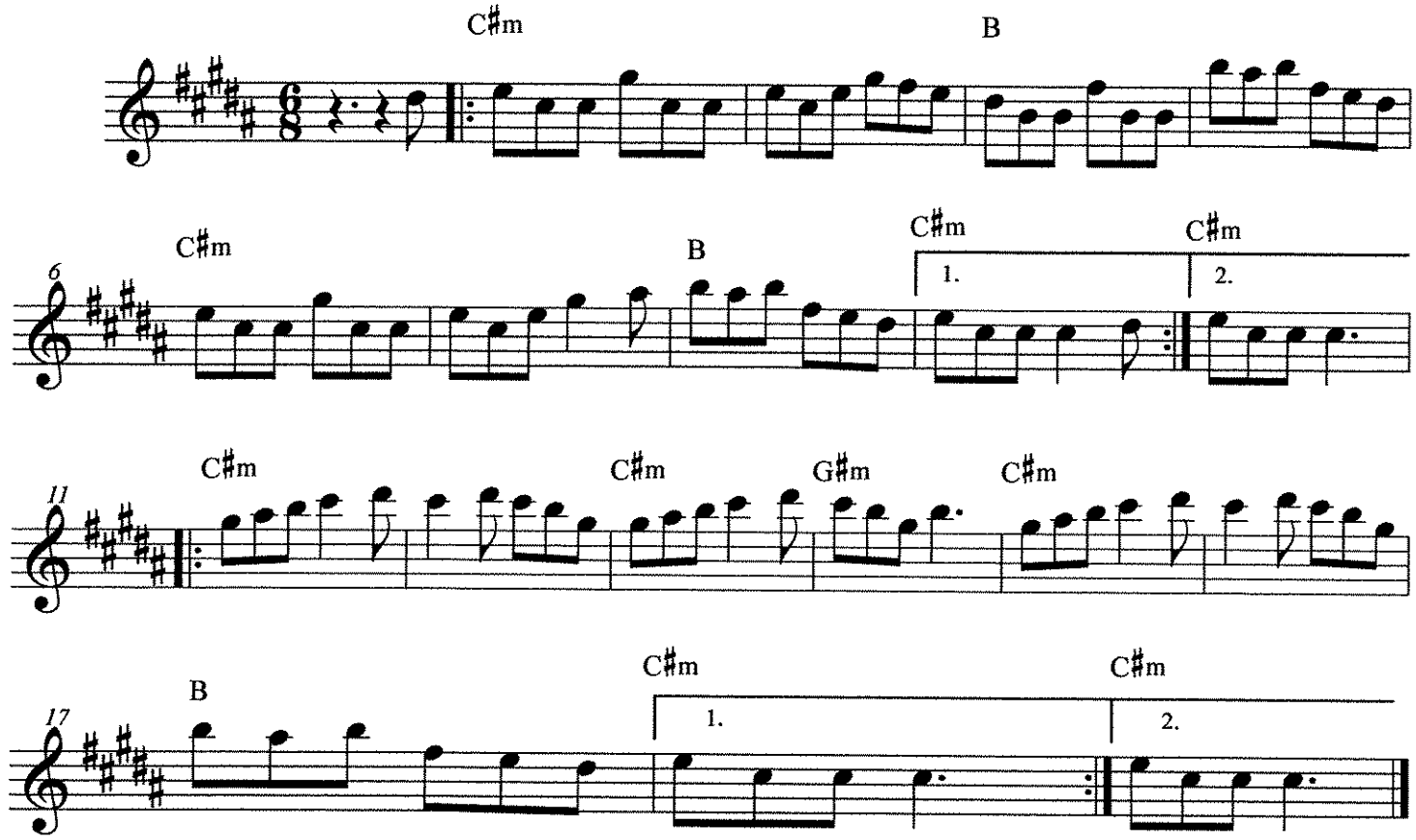

BASS CLEF HIGH (D MAJOR)

The Swallowtail Jig

Traditional Irish
arr. Bernice

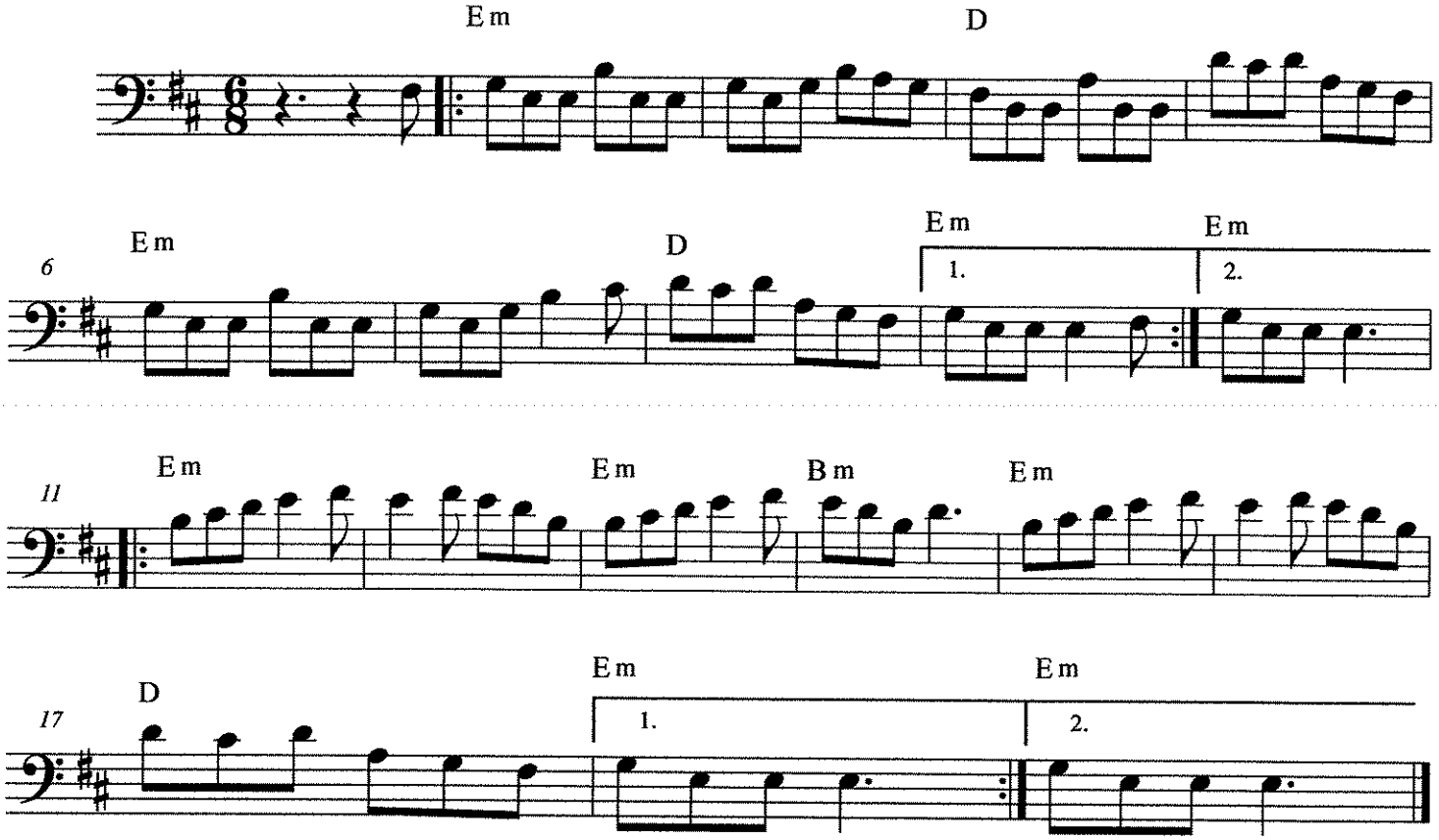

TUBA (D MAJOR)

The Swallowtail Jig

Traditional Irish
arr. Bernice

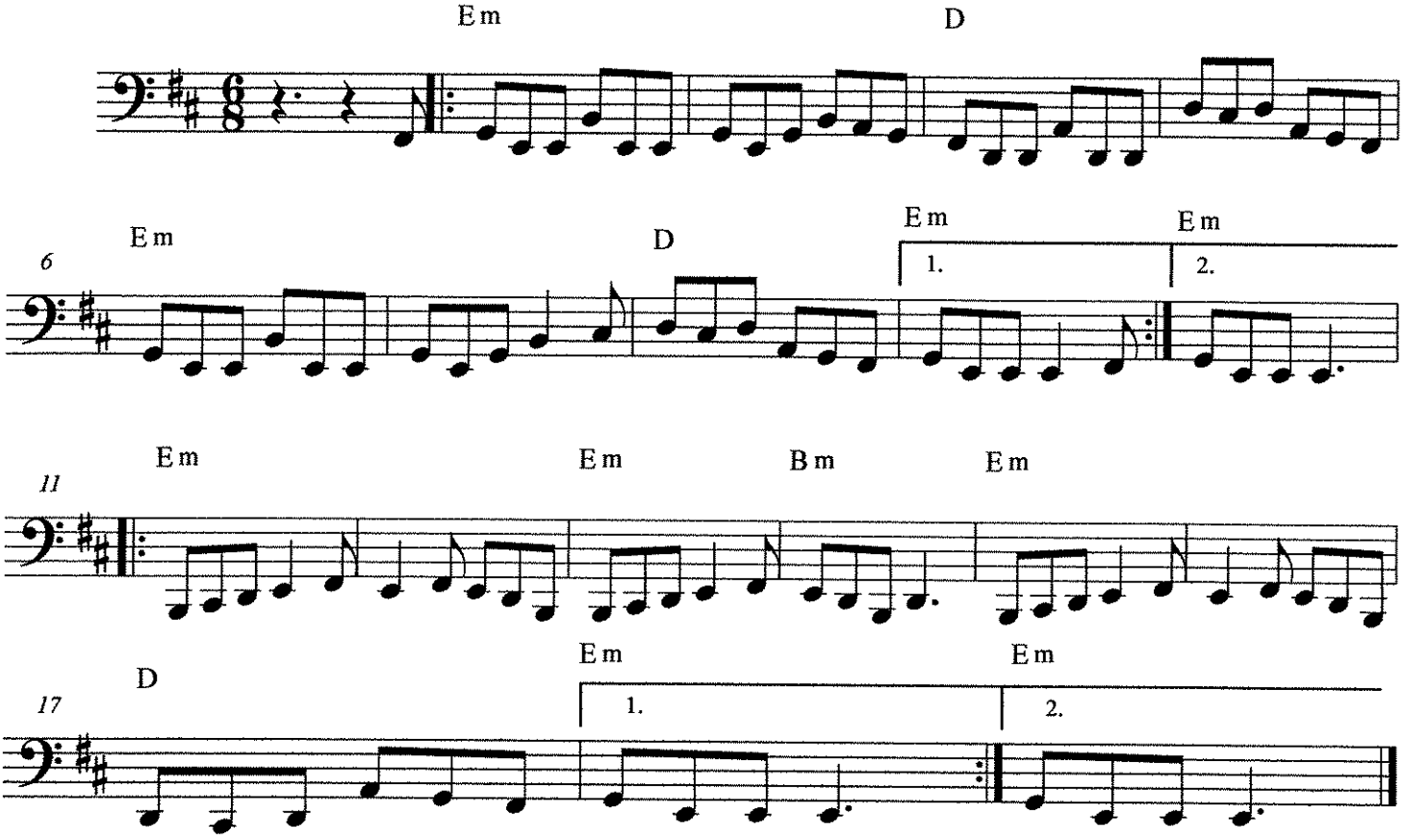

TAKE ON ME

Music by PAL WAAKTAAR and MAGNE FURUHOLMNE
Words by PAL WAAKTAAR, MAGNE FURUHOLMNE and MORTON HARKET
Arranged by JOHN BERRY

TEACHING AIDS For The Director:

1. This tune will be a challenge, but it will be fun for the band and the audience if everyone puts in the necessary work.There are also some "Long Blows" (like 12-bar phrases with nowhere to breathe), so staggered breathing must be worked out, especially for the Trumpets. There is also a need for super accurate performance of rhythms by everyone.

You may consider rehearsing the Rhythm Section in advance. There will be plenty of things to work out, and the Rhythm Section has to be TIGHT before the rest of the band can be tight. Also, all students will need to practice with a metronome.

2. The Piano part is complicated at times, with separate rhythmic parts for each hand. In certain passages, you may want to have the player choose L.H. only or R.H. only, depending on the ability (or presence) of a bassist.

3. Depending on the tempo, the Drummer may find the Hi-Hat 8ths at m. 33 to be difficult. If so, the drummer could play H.H. quarter notes or quarter followed by two 8ths, etc. The 8th notes are also written for the Shaker (Aux. Perc.) if you have a player.

4. The Guitar has several "as written" segments, most notably mm. 21-33 (and simpler segments at mm. 44 and 53). Most guitarists don't get ample opportunities to read, so this a good opportunity. If reading is too difficult, they can simply play the notated chords as whole notes and half notes.

5. At the end (mm.80-83), the 4-bar decrescendo emulates the fade-out ending of the original recording. You can slow it down a bit if you wish.

I wish you the best on this worthy challenge!

John Berry

Unison Patterns

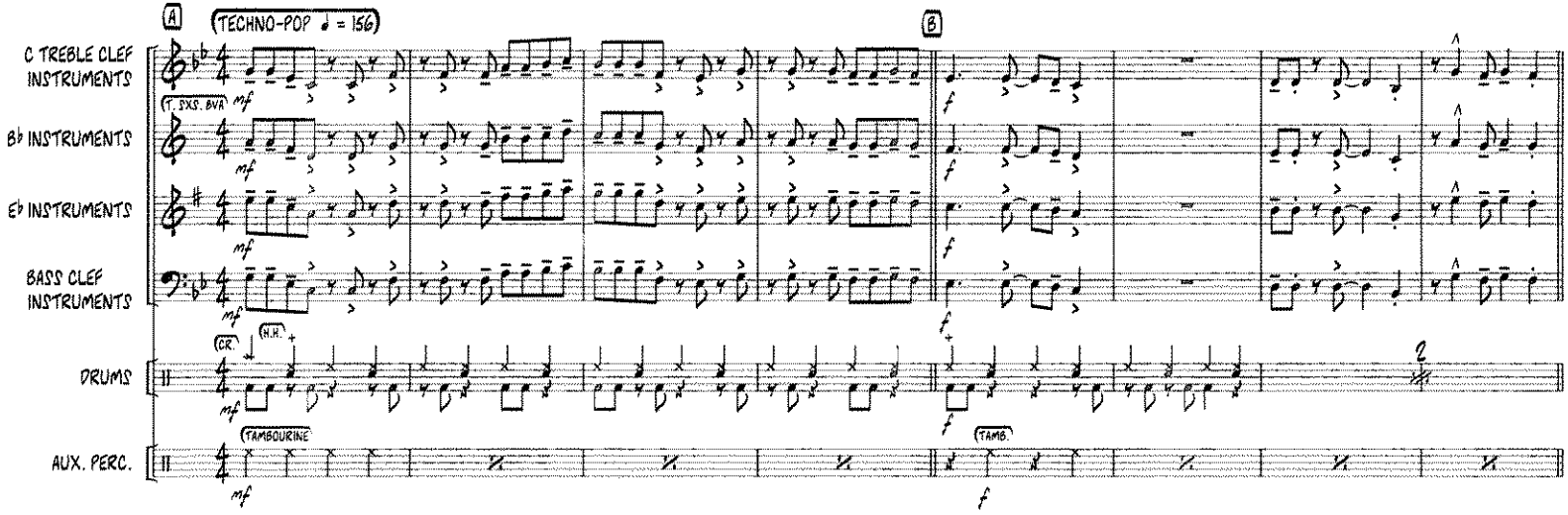

HAL•LEONARD®
7777 W. Bluemound Rd. P.O. Box 13819 Milwaukee, WI 53213

8 88680 69845 4

TAKE ON ME

Music by PAL WAAKTAAR and MAGNE FURUHOLMN
Words by PAL WAAKTAAR, MAGNE FURUHOLMNE and MORTON HARKE
Arranged by JOHN BERK

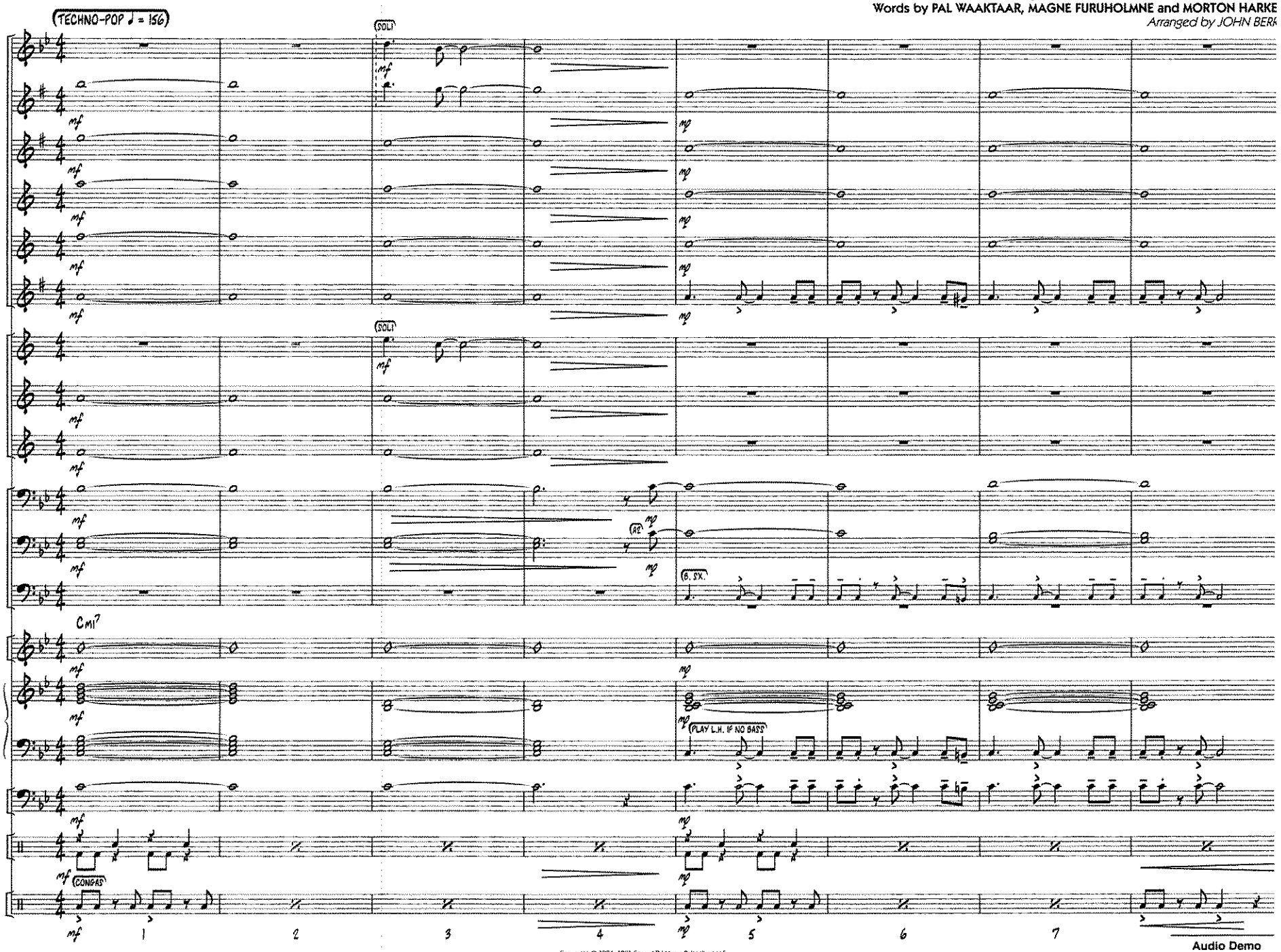

Copyright © 1984, 1985 Sony/ATV Music Publishing LLC
This arrangement Copyright © 2017 Sony/ATV Music Publishing LLC
All rights Administered by Sony/ATV Music Publishing LLC, 424 Church Street, Suite 1200, Nashville, TN 37219
International Copyright Secured All Rights Reserved

Audio Demo
YouTube.com
Search: HL070129

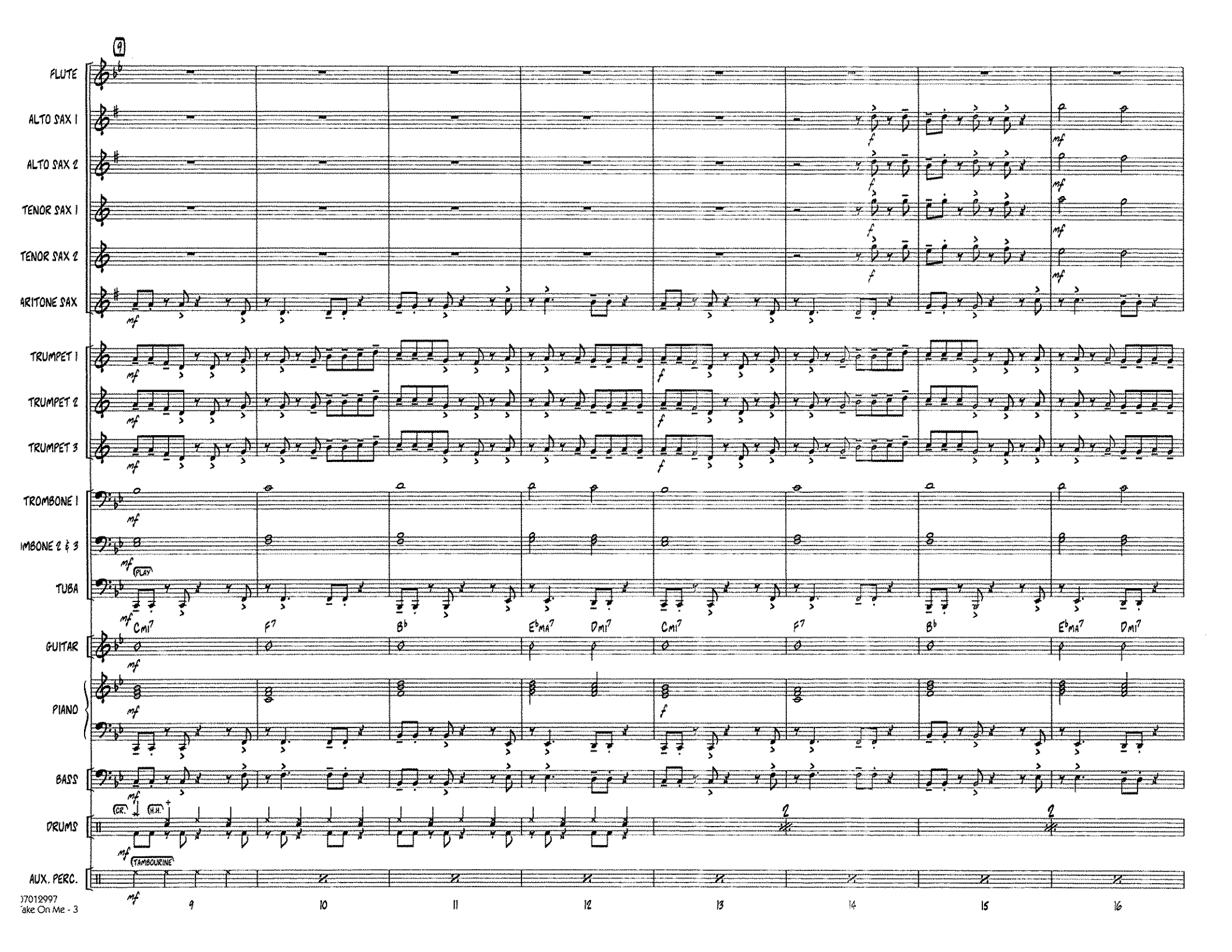
9
FLUTE
ALTO SAX 1
ALTO SAX 2
TENOR SAX 1
TENOR SAX 2
BARITONE SAX
TRUMPET 1
TRUMPET 2
TRUMPET 3
TROMBONE 1
IMBONE 2 & 3
TUBA
PLAY
GUITAR
PIANO
BASS
DRUMS
CR.
H.H.
TAMBOURINE
AUX. PERC.
Cmi7
F7
B♭
E♭MA7
Dmi7
Cmi7
F7
B♭
E♭MA7
Dmi7
2
2
9
10
11
12
13
14
15
16

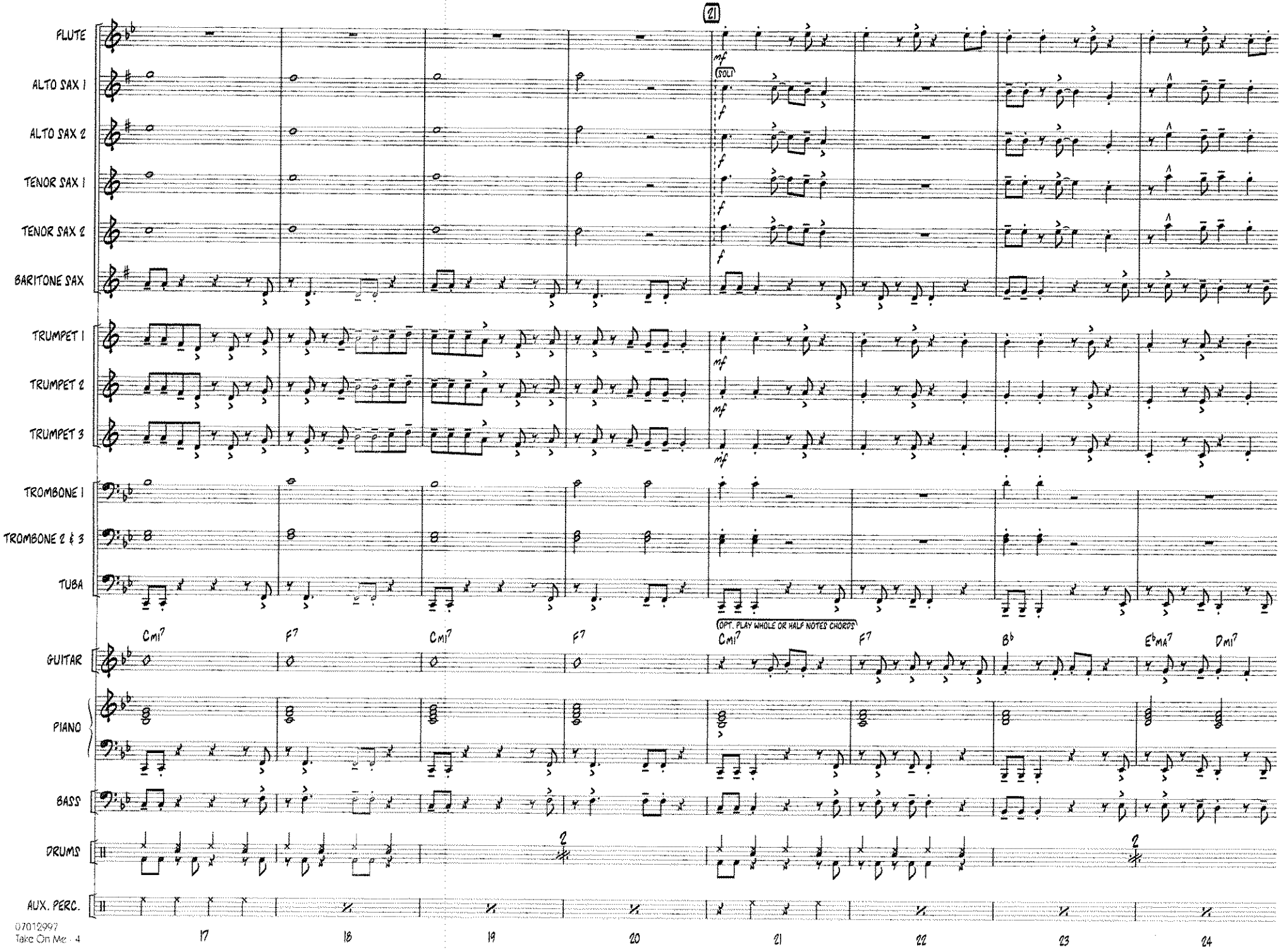
21
FLUTE
ALTO SAX 1
ALTO SAX 2
TENOR SAX 1
TENOR SAX 2
BARITONE SAX
SOLI
mf
f
TRUMPET 1
TRUMPET 2
TRUMPET 3
TROMBONE 1
TROMBONE 2 & 3
TUBA
GUITAR
Cmi7
F7
B♭
E♭MA7
Dmi7
OPT. PLAY WHOLE OR HALF NOTES CHORDS
PIANO
BASS
DRUMS
AUX. PERC.
17
18
19
20
21
22
23
24

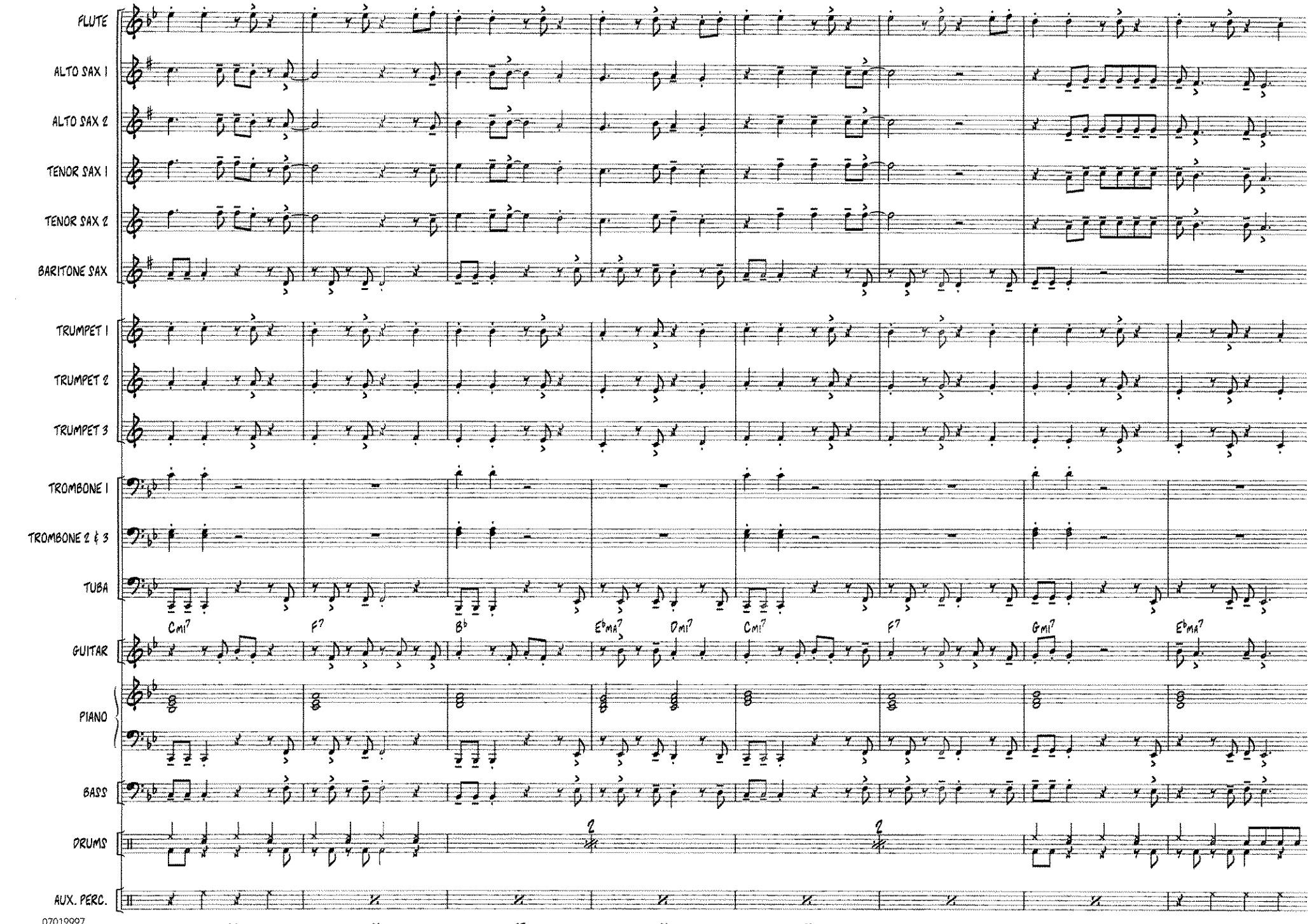
FLUTE
ALTO SAX 1
ALTO SAX 2
TENOR SAX 1
TENOR SAX 2
BARITONE SAX
TRUMPET 1
TRUMPET 2
TRUMPET 3
TROMBONE 1
TROMBONE 2 & 3
TUBA
GUITAR
PIANO
BASS
DRUMS
AUX. PERC.
Cmi7
F7
B♭
E♭MA7
Dmi7
Cmi7
F7
Gmi7
E♭MA7
25
26
27
28
29
30
31
32

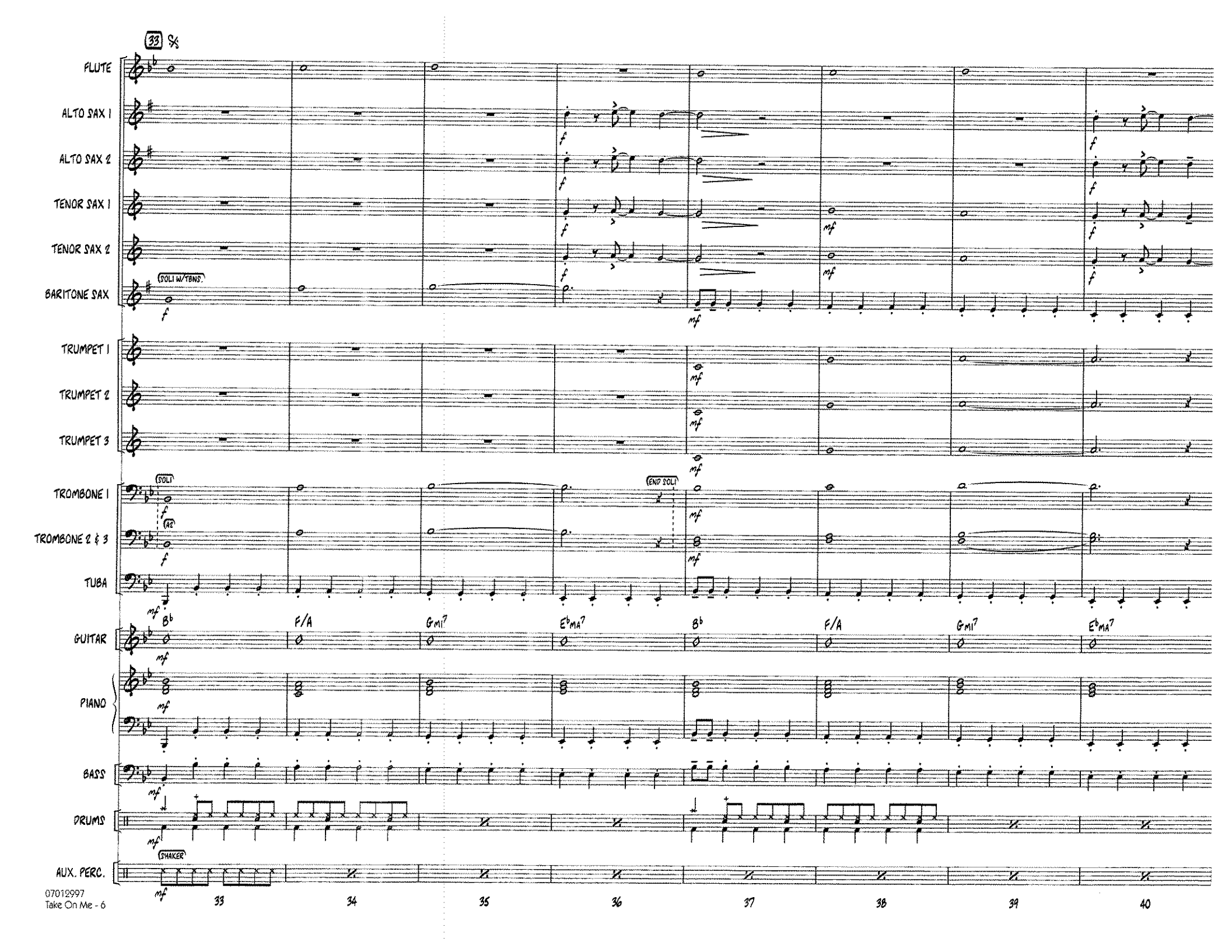
33
FLUTE
ALTO SAX 1
ALTO SAX 2
TENOR SAX 1
TENOR SAX 2
BARITONE SAX
SOLI W/TBNS.
TRUMPET 1
TRUMPET 2
TRUMPET 3
TROMBONE 1
SOLI
END SOLI
TROMBONE 2 & 3
A2
TUBA
GUITAR
B♭
F/A
Gmi7
E♭MA7
PIANO
BASS
DRUMS
AUX. PERC.
SHAKER
33
34
35
36
37
38
39
40

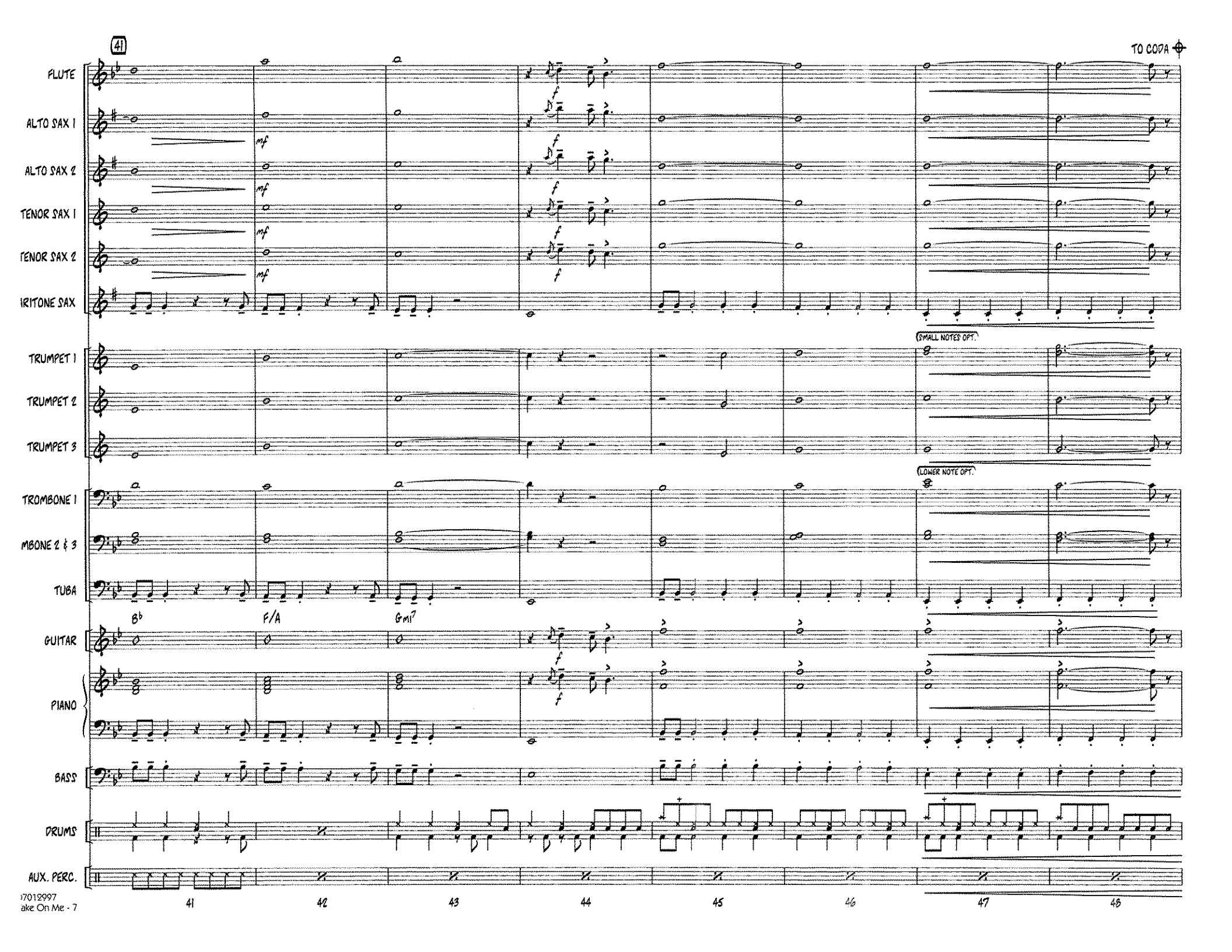
41
TO CODA
FLUTE
ALTO SAX 1
ALTO SAX 2
TENOR SAX 1
TENOR SAX 2
IRITONE SAX
(SMALL NOTES OPT.)
TRUMPET 1
TRUMPET 2
TRUMPET 3
(LOWER NOTE OPT.)
TROMBONE 1
MBONE 2 & 3
TUBA
B♭
F/A
Gmi7
GUITAR
PIANO
BASS
DRUMS
AUX. PERC.
41
42
43
44
45
46
47
48

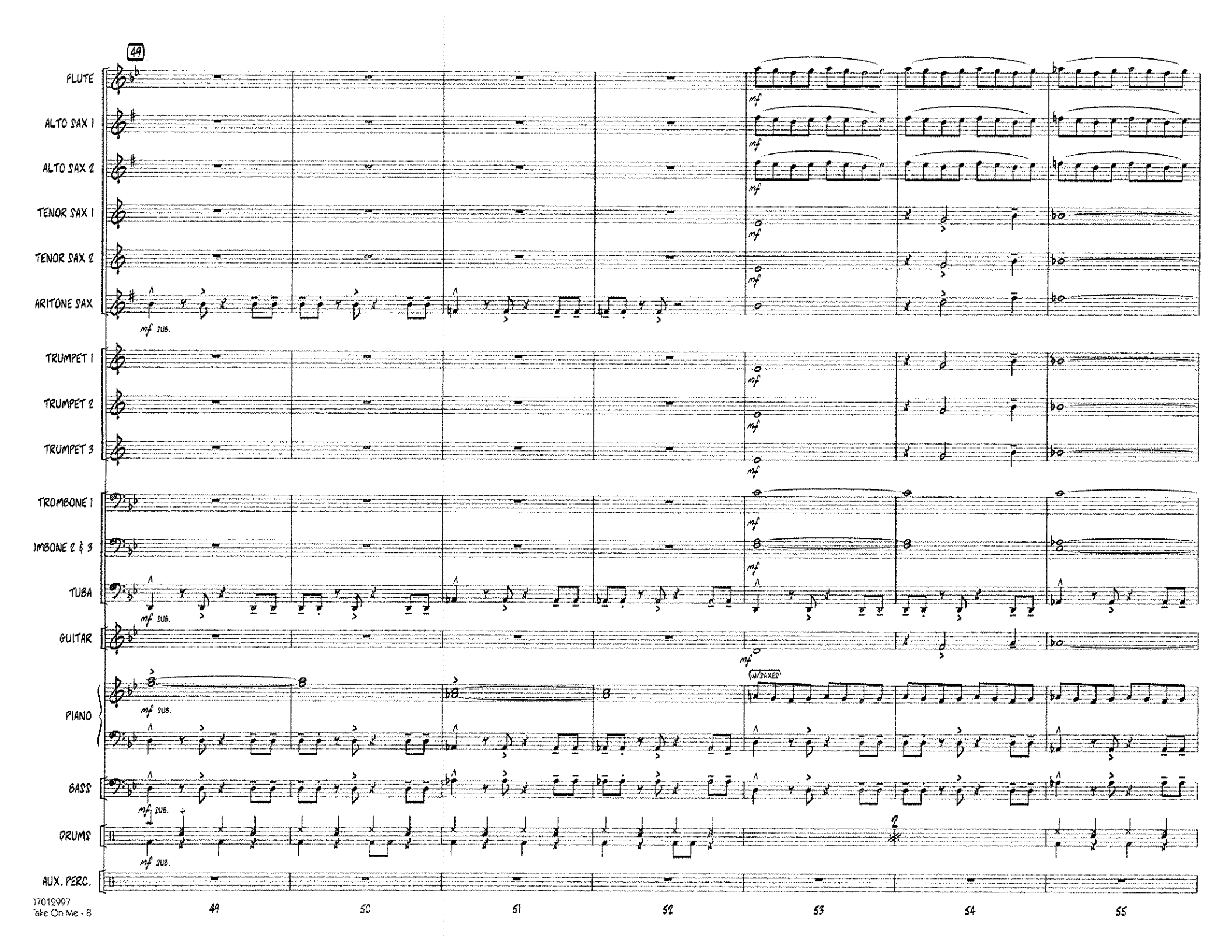
49
FLUTE
ALTO SAX 1
ALTO SAX 2
TENOR SAX 1
TENOR SAX 2
ARITONE SAX
TRUMPET 1
TRUMPET 2
TRUMPET 3
TROMBONE 1
)MBONE 2 & 3
TUBA
GUITAR
PIANO
BASS
DRUMS
AUX. PERC.
mf
SUS.
W/SAXES
2
49
50
51
52
53
54
55

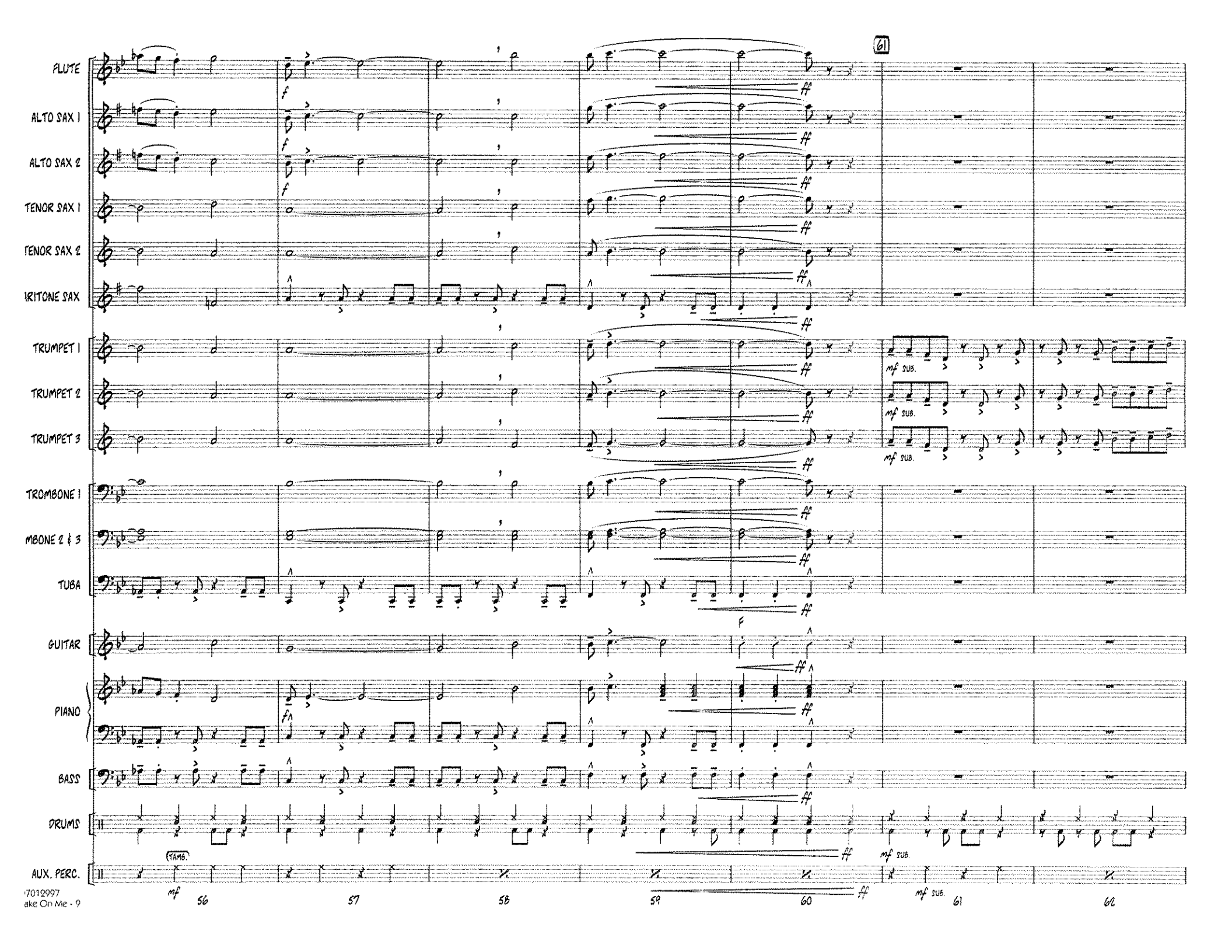
61
FLUTE
ALTO SAX 1
ALTO SAX 2
TENOR SAX 1
TENOR SAX 2
IRITONE SAX
TRUMPET 1
TRUMPET 2
TRUMPET 3
TROMBONE 1
MBONE 2 & 3
TUBA
GUITAR
PIANO
BASS
DRUMS
AUX. PERC.
TAMB.
mf SUB.
56
57
58
59
60
61
62

65
FLUTE
ALTO SAX 1
ALTO SAX 2
TENOR SAX 1
TENOR SAX 2
ARITONE SAX
TRUMPET 1
TRUMPET 2
TRUMPET 3
TROMBONE 1
IMBONE 2 & 3
TUBA
GUITAR
PIANO
BASS
DRUMS
AUX. PERC.
f
mf
Cmi7
F
B♭
E♭MA7
Dmi7
Cmi7
63
64
65
66
67
68
69

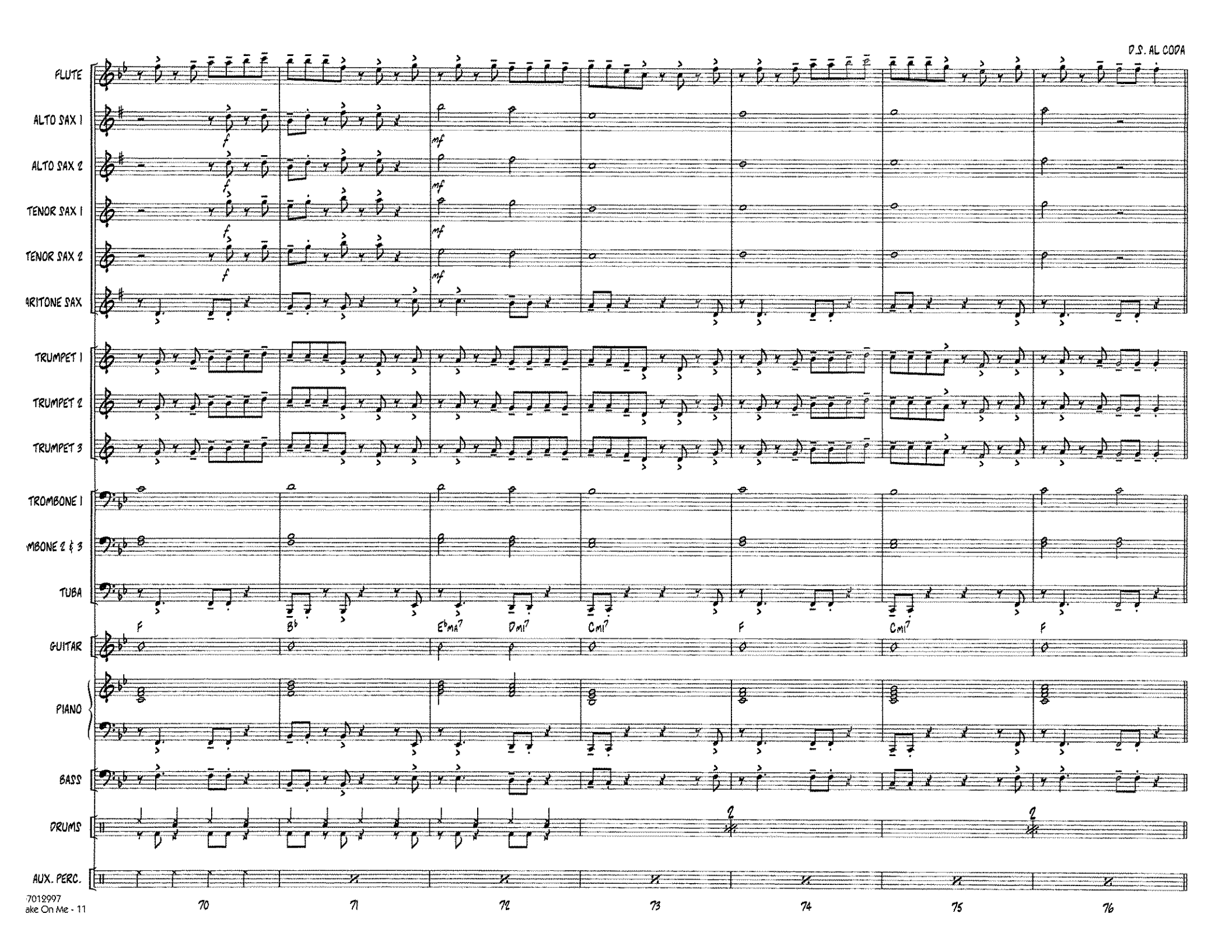
D.S. AL CODA
FLUTE
ALTO SAX 1
ALTO SAX 2
TENOR SAX 1
TENOR SAX 2
ARITONE SAX
TRUMPET 1
TRUMPET 2
TRUMPET 3
TROMBONE 1
MBONE 2 & 3
TUBA
GUITAR
PIANO
BASS
DRUMS
AUX. PERC.
F
B♭
E♭MA7
DMI7
CMI7
F
CMI7
F
70
71
72
73
74
75
76

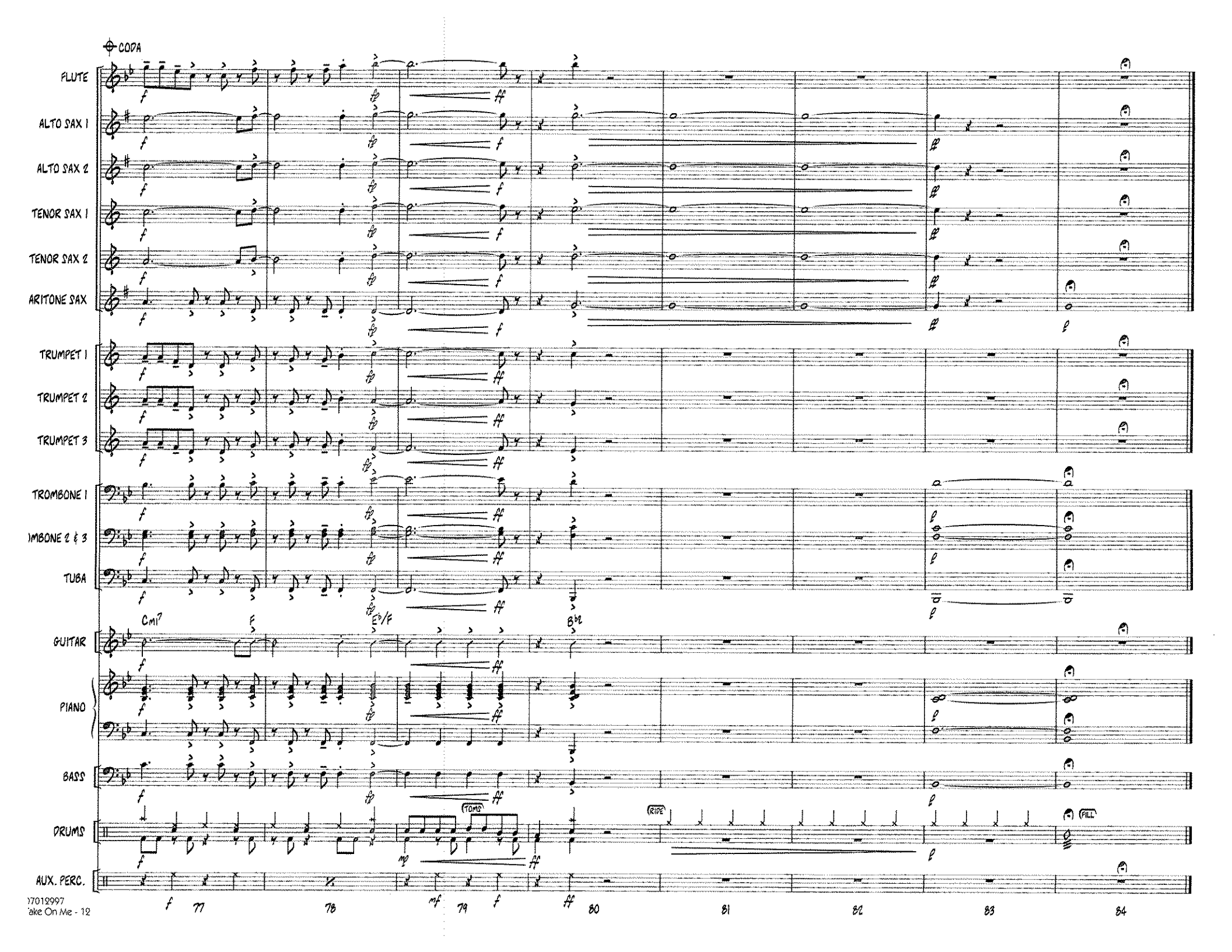
CODA
FLUTE
ALTO SAX 1
ALTO SAX 2
TENOR SAX 1
TENOR SAX 2
ARITONE SAX
TRUMPET 1
TRUMPET 2
TRUMPET 3
TROMBONE 1
IMBONE 2 & 3
TUBA
GUITAR
PIANO
BASS
DRUMS
AUX. PERC.
Cmi7
F
E♭/F
B♭2
TOMS
RIDE
FILL
77
78
79
80
81
82
83
84

Belwin **BEGINNING BAND**

THE TEMPEST

ROBERT W. SMITH (ASCAP)

INSTRUMENTATION

1	Conductor	2	E♭ Baritone Saxophone	1	Timpani
8	C Flute	8	B♭ Trumpet	3	Percussion I (Snare Drum, Bass Drum, Triangle)
2	Oboe	4	Horn in F	3	Percussion II (Wind Chimes, Suspended Cymbal, Tambourine)
8	B♭ Clarinet	6	Trombone/Baritone/ Bassoon		
2	B♭ Bass Clarinet	4	Tuba		
6	E♭ Alto Saxophone	1	Mallet Percussion I (Bells)		
4	B♭ Tenor Saxophone (Baritone Treble Clef)	1	Mallet Percussion II (Xylophone)		

NOTES TO THE CONDUCTOR

THE TEMPEST was conceived and written as a concert/festival work for the developing band. It also serves as a musical vehicle to teach the concepts of phrasing, articulation, key modifications (accidentals), and musical texture.

The introductory statement in the clarinets and low woodwinds should be conveyed with a sense of mystery and impending energy. The entire woodwind choir begins the second phrase culminating the brass entrance as the storm is unleashed.

Measure 9 should be interpreted as aggressively as possible. The accents in the low brass and saxophones should be carefully rehearsed for consistency. The flute/clarinet/percussion ostinato at measure 18 should be carefully balanced to ensure the rhythmic intensity among parts. In contrast, the melodic statement in the horns and saxophones should be as legato as possible.

The conductor should take whatever liberties are necessary at measure 45 to ensure the proper balance between musical lines. The instrumentation of your ensemble should dictate the exact dynamic marking for each part. In the same fashion, please pay particular attention to the dynamic indications beginning in measure 69. Depending upon instrumentation, adjust the dynamic level of each entrance to ensure an even crescendo. The dissonant crescendo in the horns, saxophones, and clarinets in measure 73 should be exaggerated. You may wish to divisi the clarinets as well if you have students who are comfortable over the break.

I hope you, your students, and your concert audience find THE TEMPEST to be a musically rewarding experience. Best of luck in your teaching endeavors.

Robert W. Smith

THE TEMPEST

CONDUCTOR

ROBERT W. SMITH

With energy! ♩ = 136-144

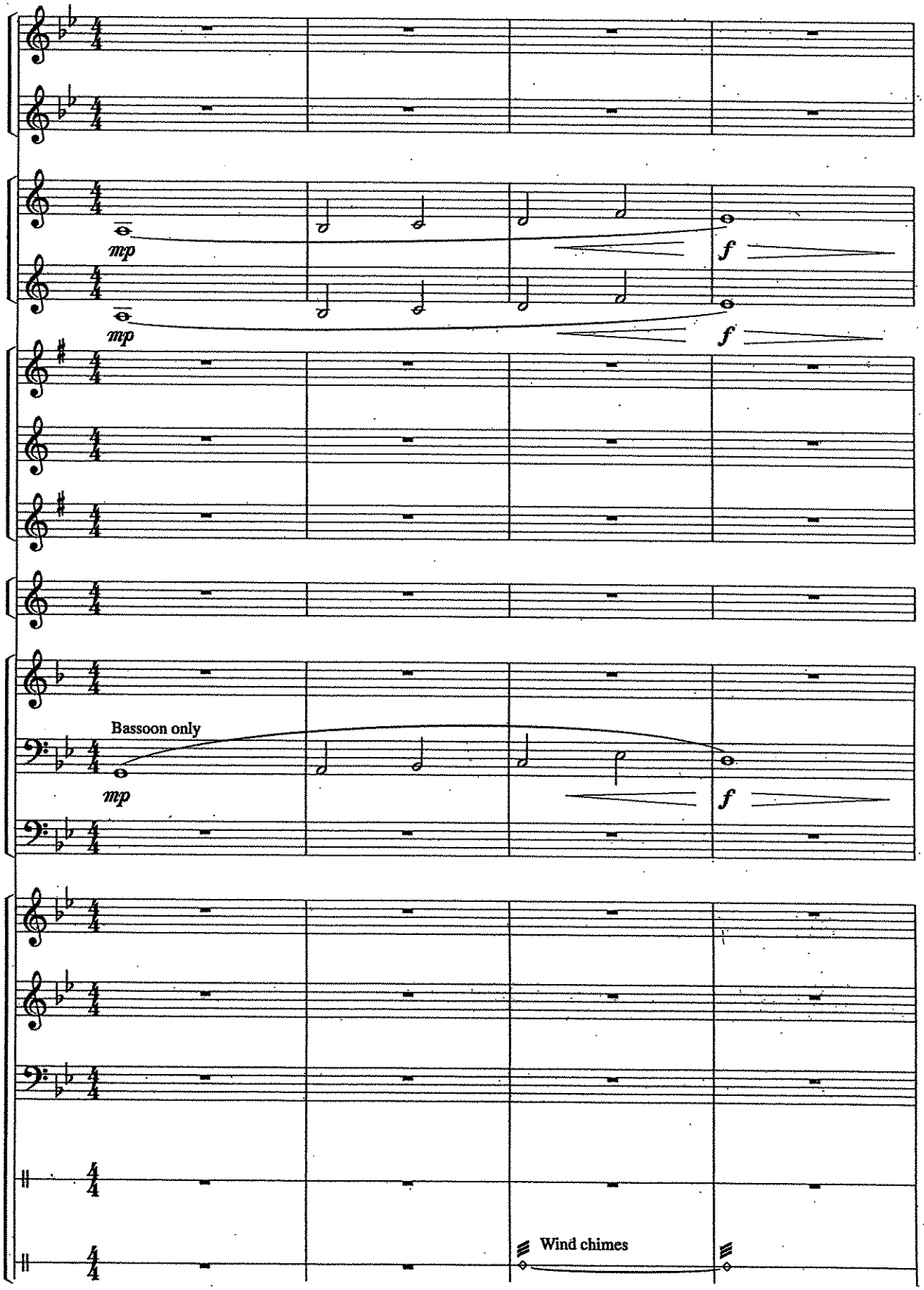

© 1995 BELWIN-MILLS PUBLISHING CORP. (ASCAP)
All Rights Administered by WARNER BROS. PUBLICATIONS INC.

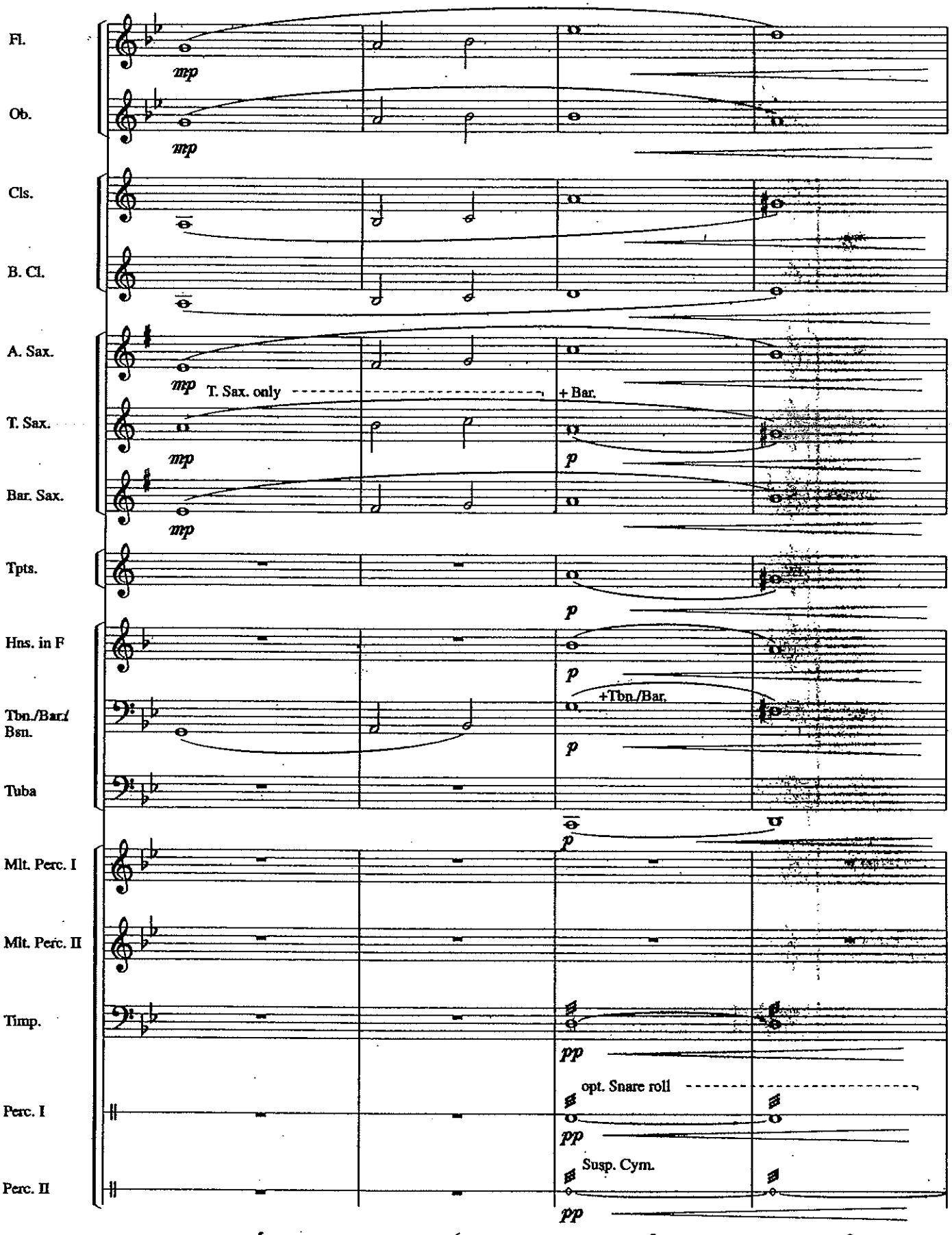
Fl.
mp
Ob.
mp
Cls.
B. Cl.
A. Sax.
mp
T. Sax. only
+ Bar.
T. Sax.
mp
p
Bar. Sax.
mp
Tpts.
p
Hns. in F
p
Tbn./Bar./
Bsn.
+Tbn./Bar.
p
Tuba
p
Mlt. Perc. I
Mlt. Perc. II
Timp.
pp
Perc. I
opt. Snare roll
pp
Perc. II
Susp. Cym.
pp
5
6
7
8

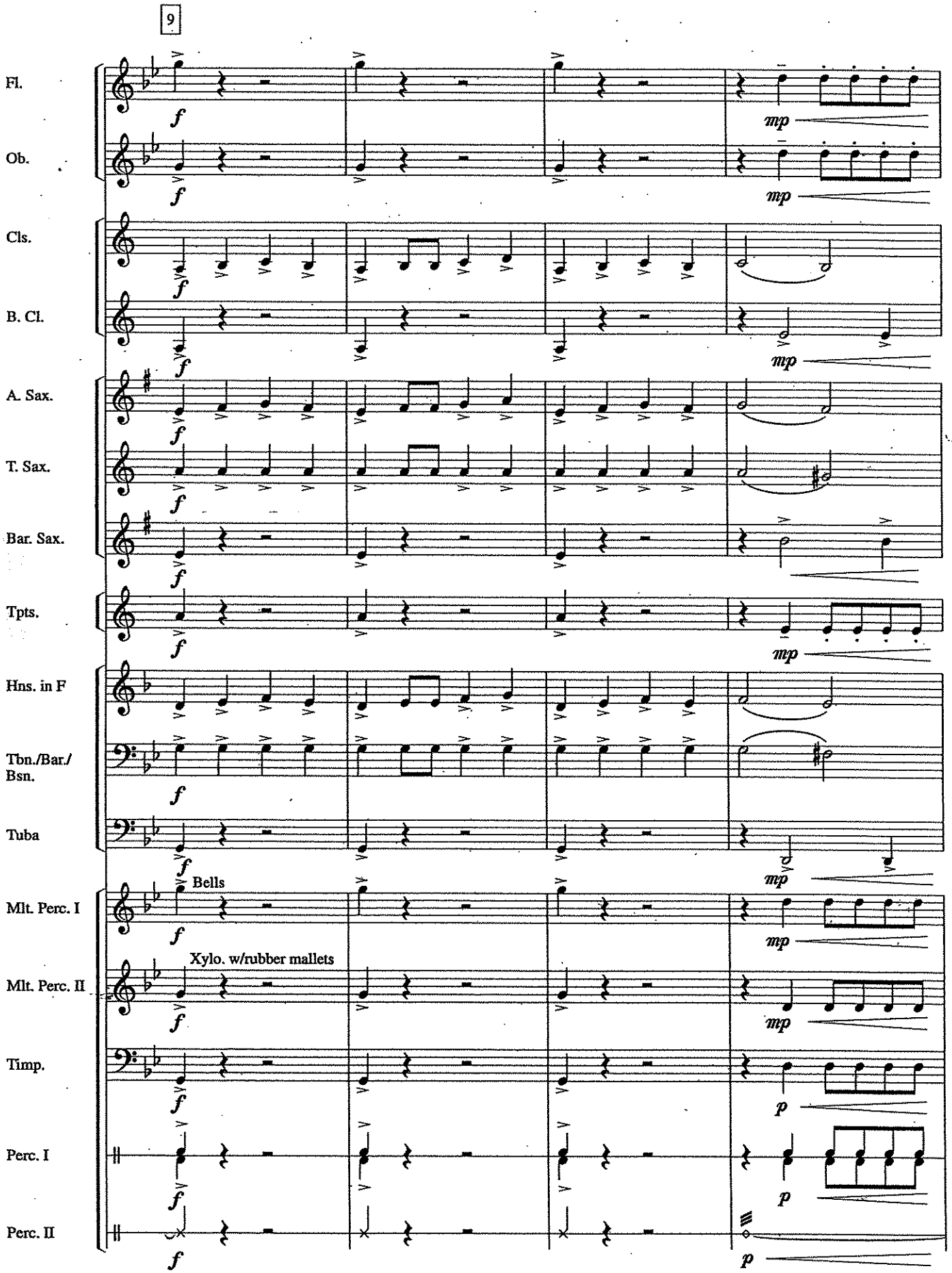
9
Fl.
Ob.
Cls.
B. Cl.
A. Sax.
T. Sax.
Bar. Sax.
Tpts.
Hns. in F
Tbn./Bar./
Bsn.
Tuba
Bells
Mlt. Perc. I
Xylo. w/rubber mallets
Mlt. Perc. II
Timp.
Perc. I
Perc. II
f
mp
p
9
10
11
12

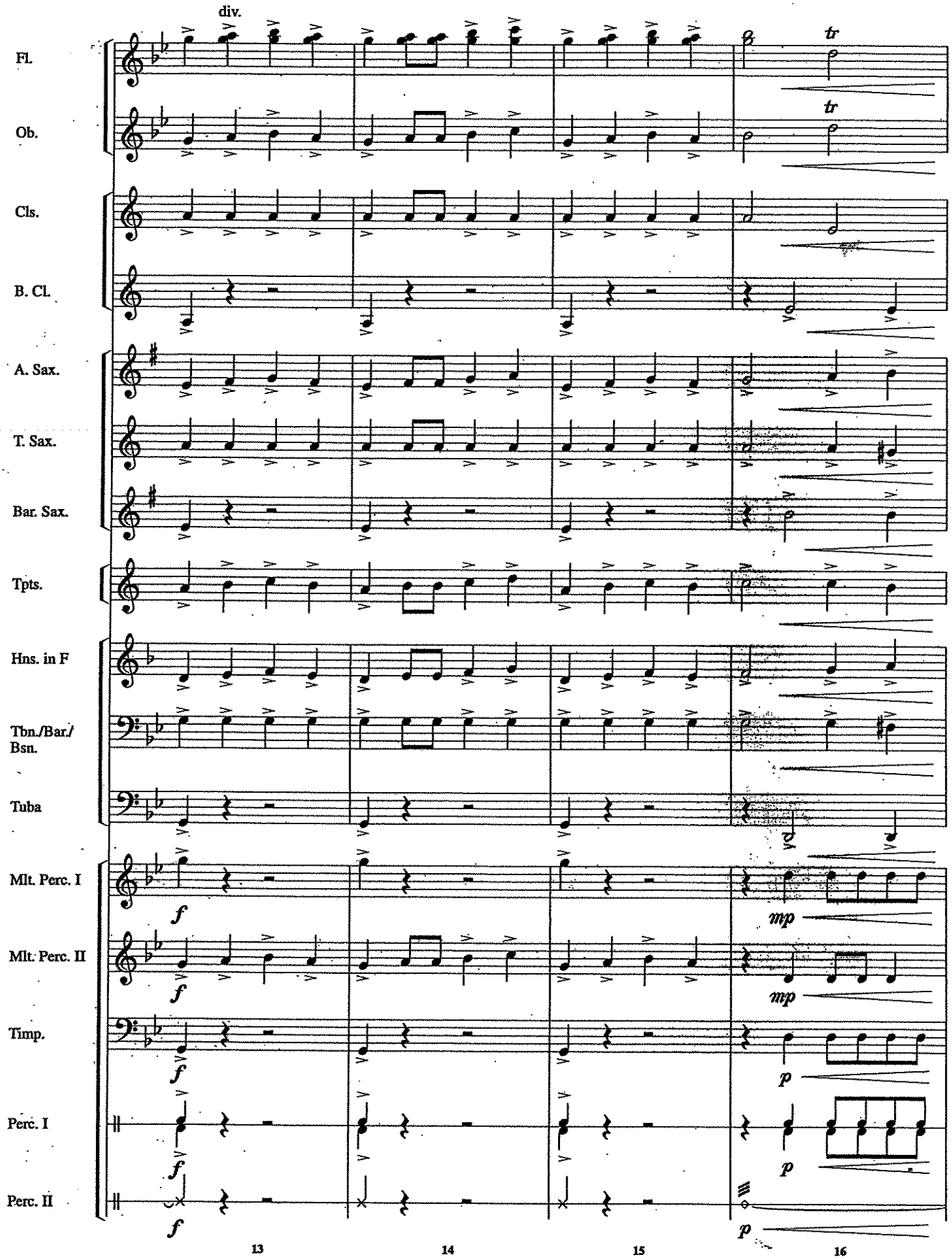
div.
Fl.
Ob.
Cls.
B. Cl.
A. Sax.
T. Sax.
Bar. Sax.
Tpts.
Hns. in F
Tbn./Bar./
Bsn.
Tuba
Mlt. Perc. I
Mlt. Perc. II
Timp.
Perc. I
Perc. II
tr
tr
f
mp
f
mp
f
p
f
p
f
p
13
14
15
16

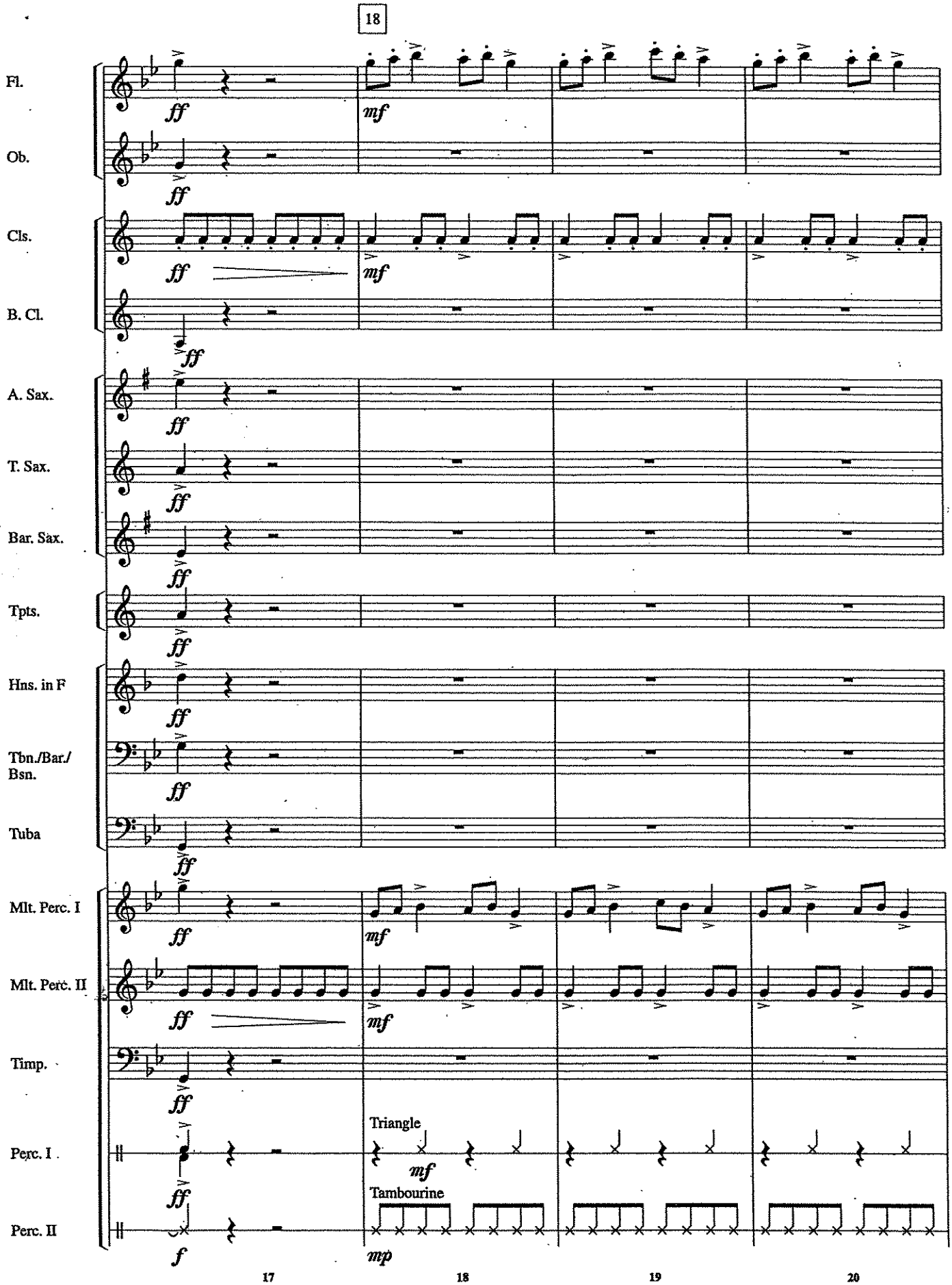
18
Fl.
Ob.
Cls.
B. Cl.
A. Sax.
T. Sax.
Bar. Sax.
Tpts.
Hns. in F
Tbn./Bar./ Bsn.
Tuba
Mlt. Perc. I
Mlt. Perc. II
Timp.
Perc. I
Perc. II
Triangle
Tambourine
ff
mf
f
mp
17
18
19
20

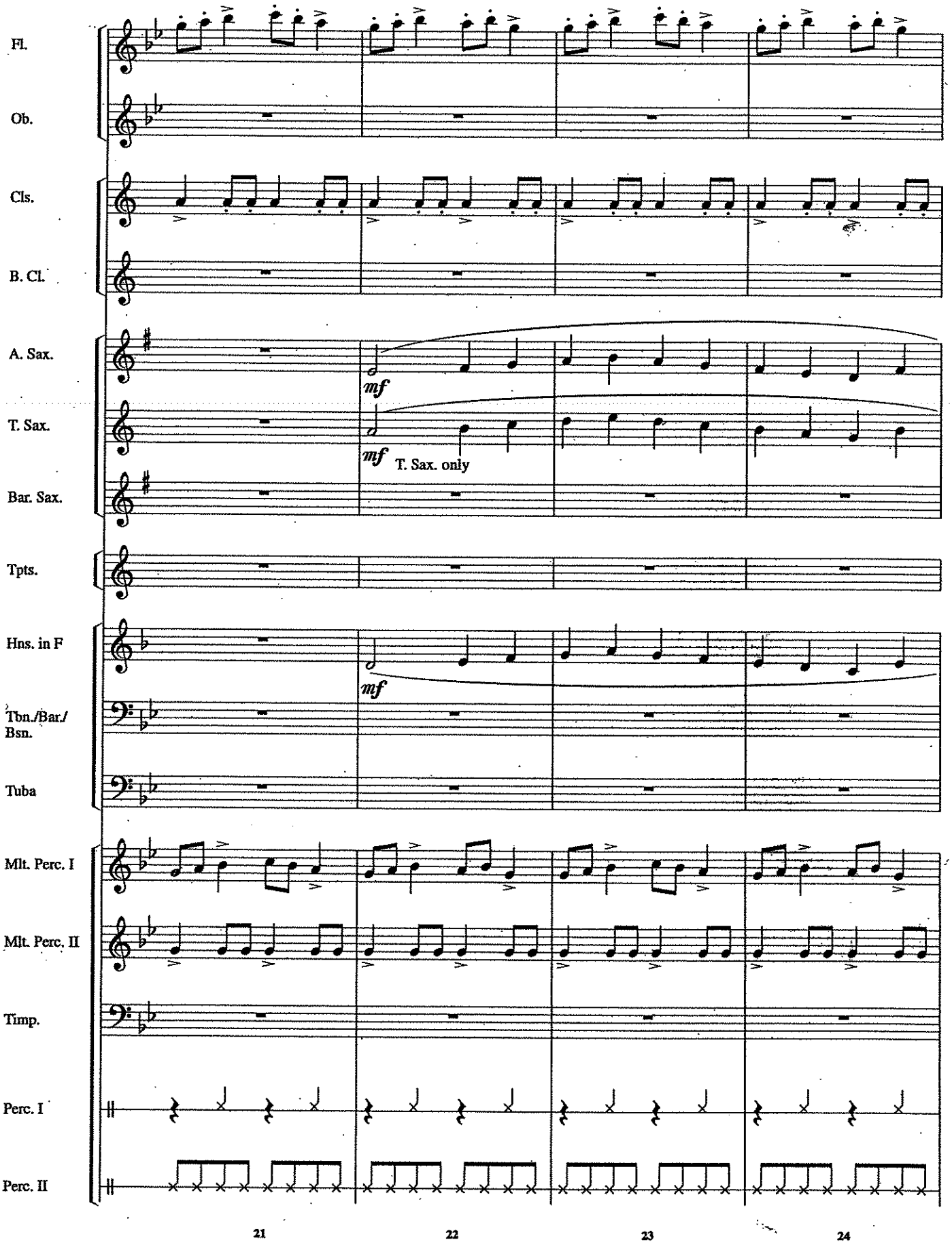
Fl.
Ob.
Cls.
B. Cl.
A. Sax.
T. Sax.
Bar. Sax.
Tpts.
Hns. in F
Tbn./Bar./ Bsn.
Tuba
Mlt. Perc. I
Mlt. Perc. II
Timp.
Perc. I
Perc. II
mf
mf
T. Sax. only
mf
21
22
23
24

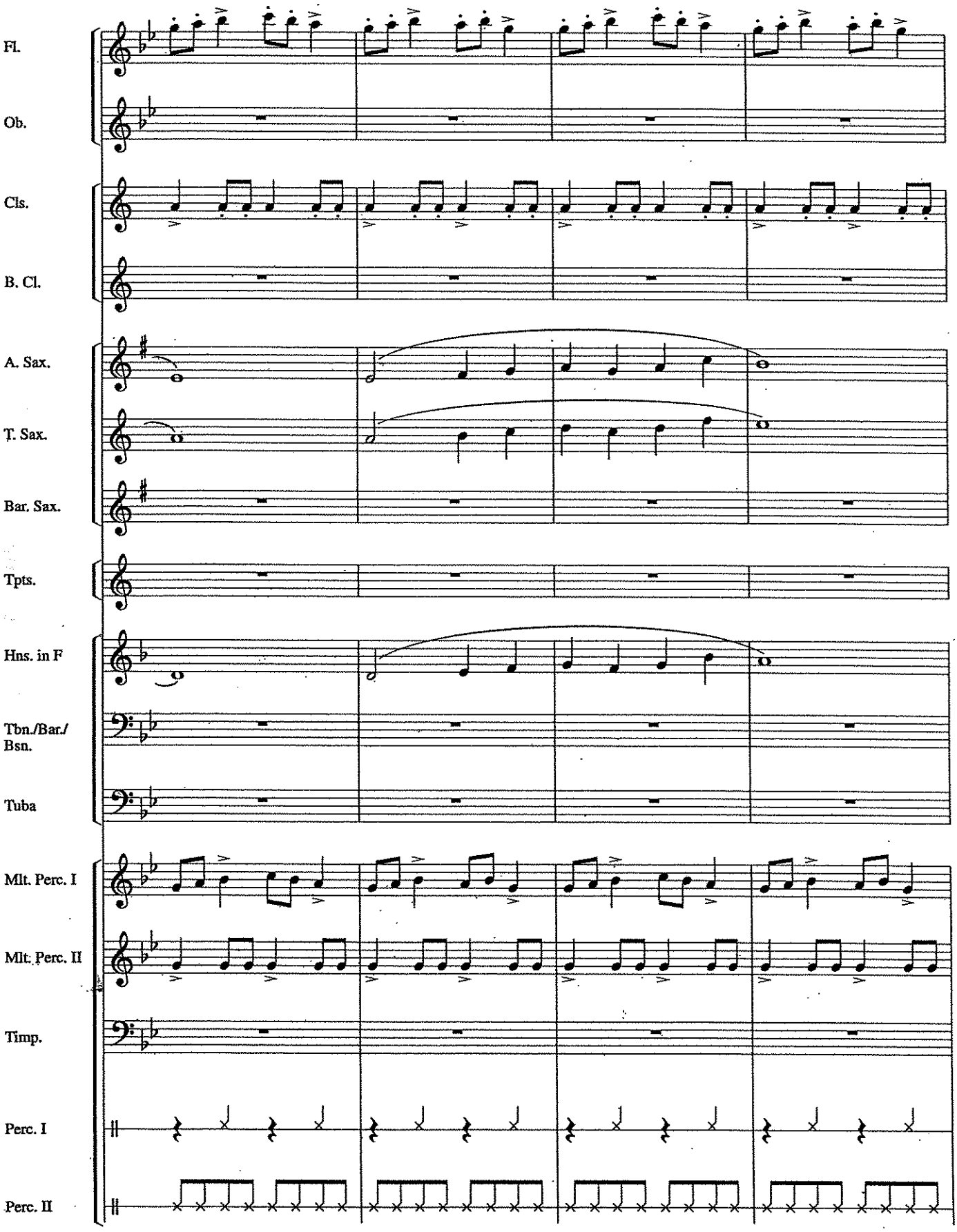
Fl.
Ob.
Cls.
B. Cl.
A. Sax.
T. Sax.
Bar. Sax.
Tpts.
Hns. in F
Tbn./Bar./
Bsn.
Tuba
Mlt. Perc. I
Mlt. Perc. II
Timp.
Perc. I
Perc. II
25
26
27
28

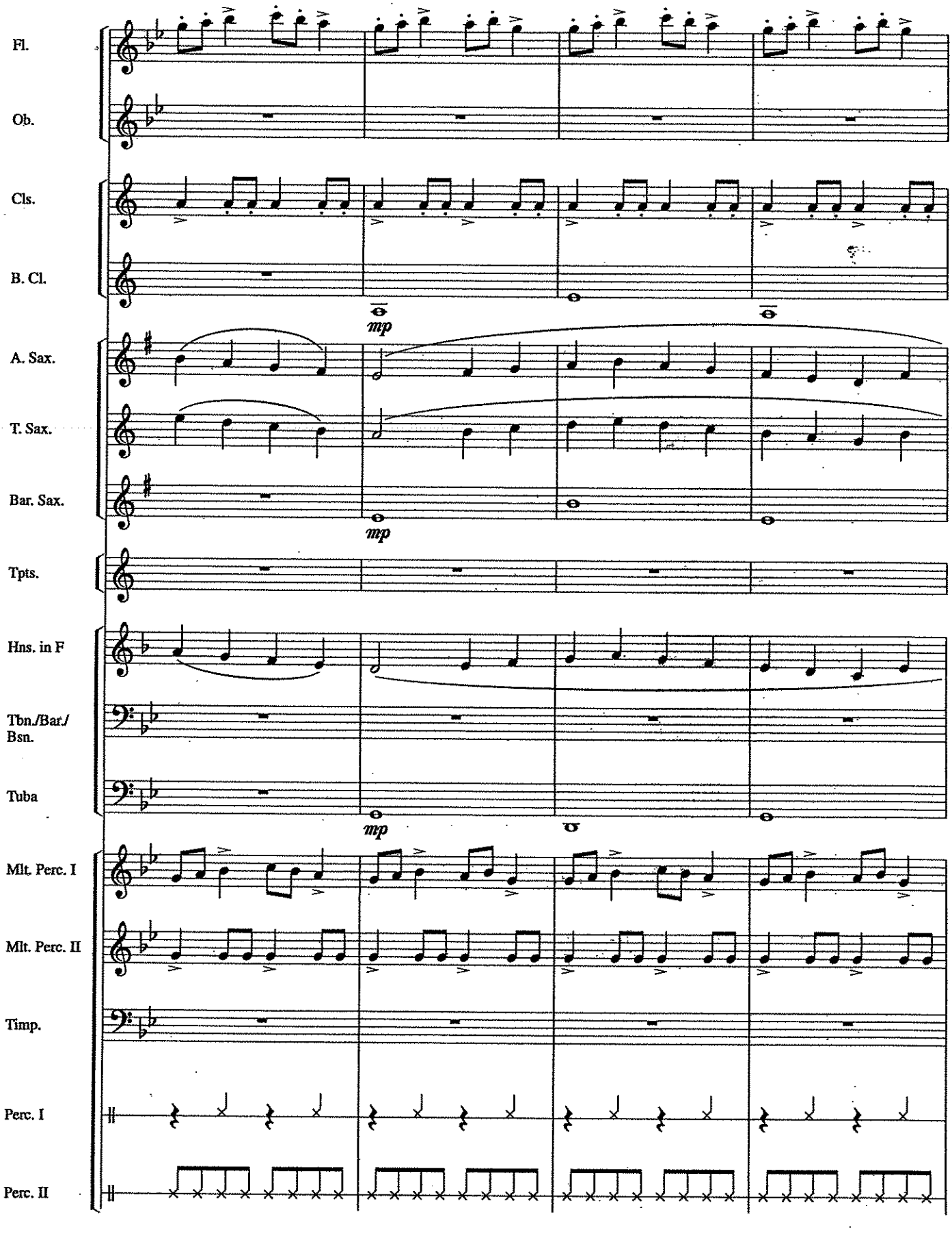
Fl.
Ob.
Cls.
B. Cl.
A. Sax.
T. Sax.
Bar. Sax.
Tpts.
Hns. in F
Tbn./Bar./
Bsn.
Tuba
Mlt. Perc. I
Mlt. Perc. II
Timp.
Perc. I
Perc. II
mp
mp
mp
29
30
31
32

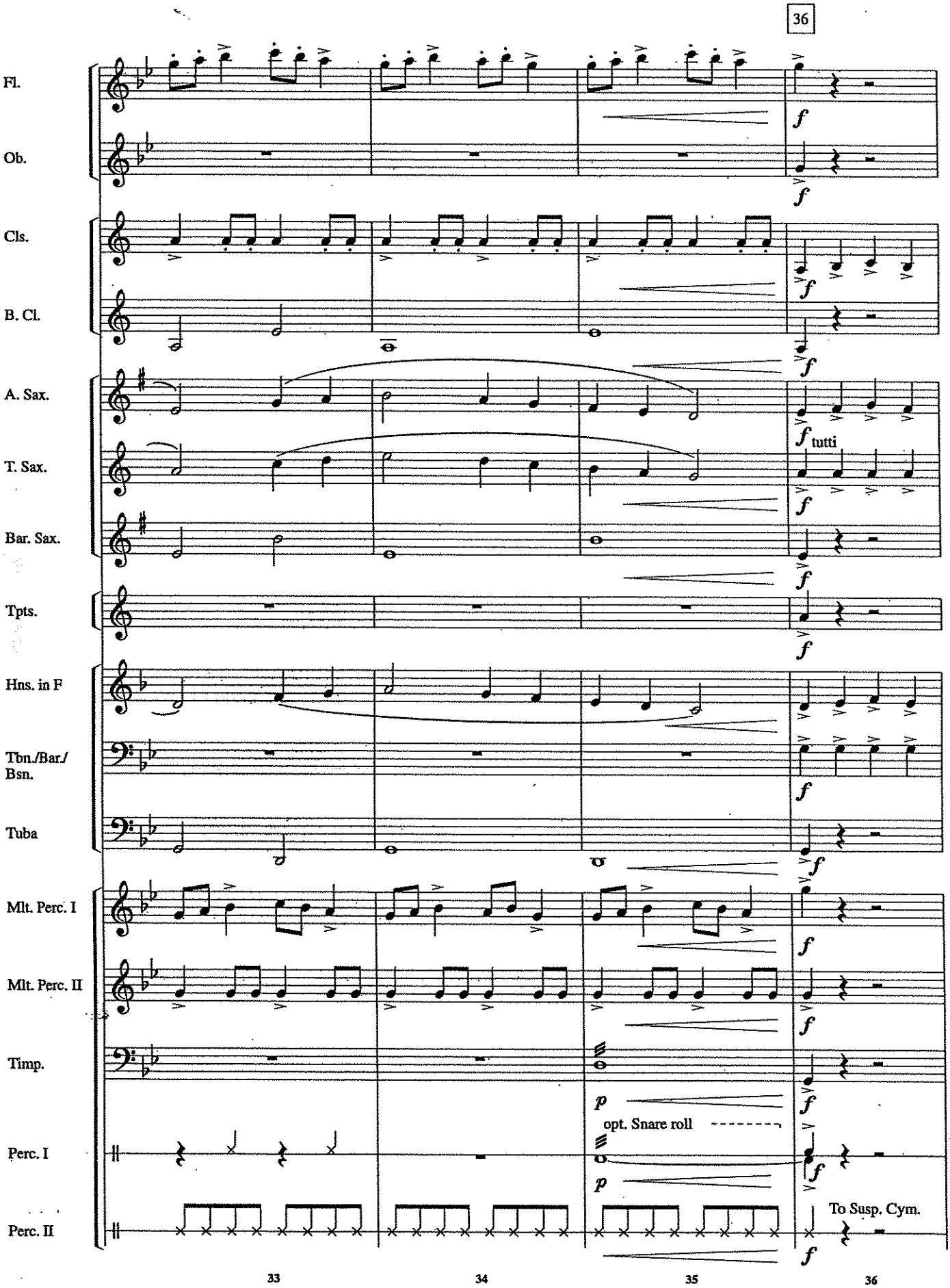
36
Fl.
Ob.
Cls.
B. Cl.
A. Sax.
T. Sax.
Bar. Sax.
Tpts.
Hns. in F
Tbn./Bar./ Bsn.
Tuba
Mlt. Perc. I
Mlt. Perc. II
Timp.
Perc. I
Perc. II
f
tutti
p
opt. Snare roll
To Susp. Cym.
33
34
35
36

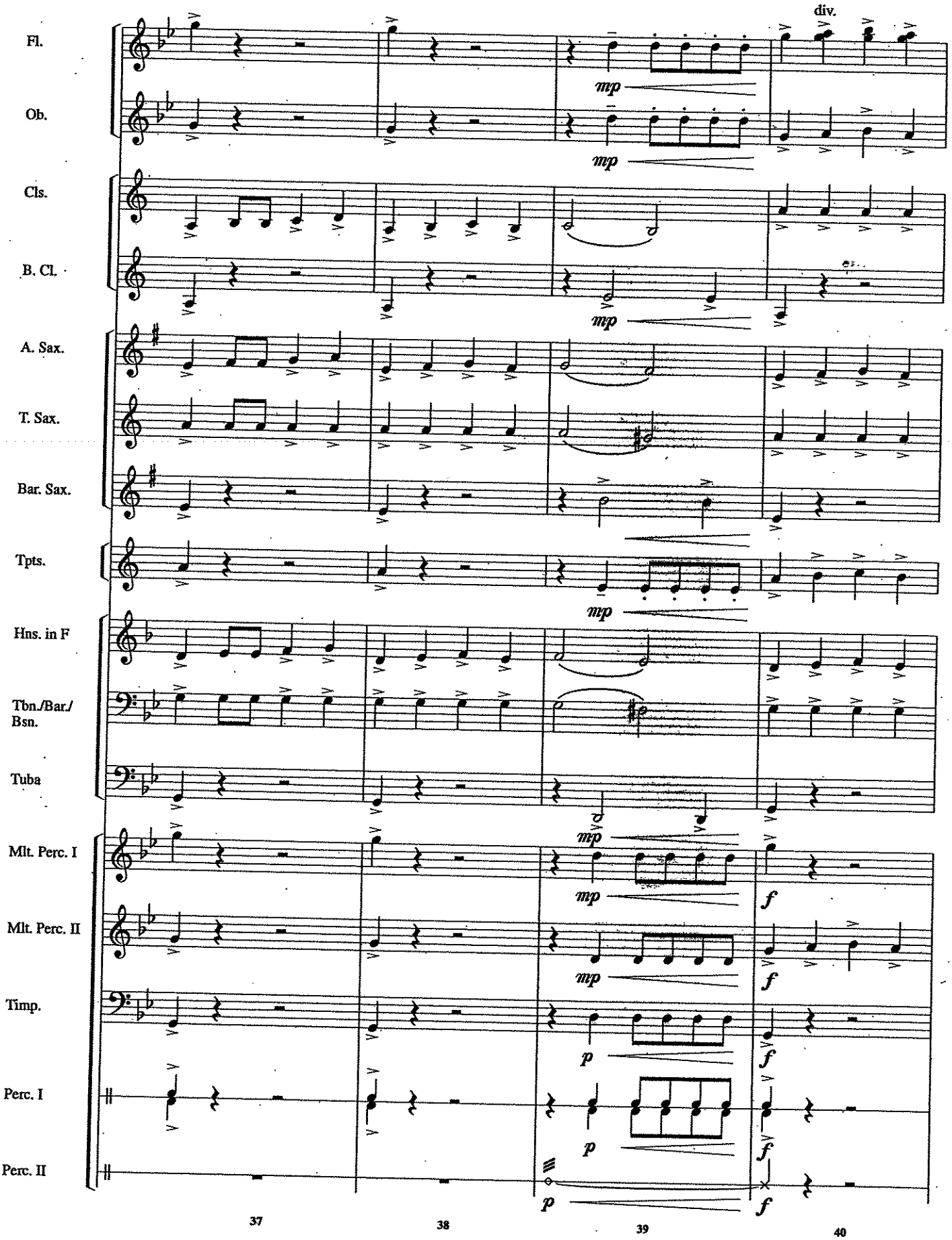
div.
Fl.
Ob.
Cls.
B. Cl.
A. Sax.
T. Sax.
Bar. Sax.
Tpts.
Hns. in F
Tbn./Bar./ Bsn.
Tuba
Mlt. Perc. I
Mlt. Perc. II
Timp.
Perc. I
Perc. II
mp
f
p
37
38
39
40

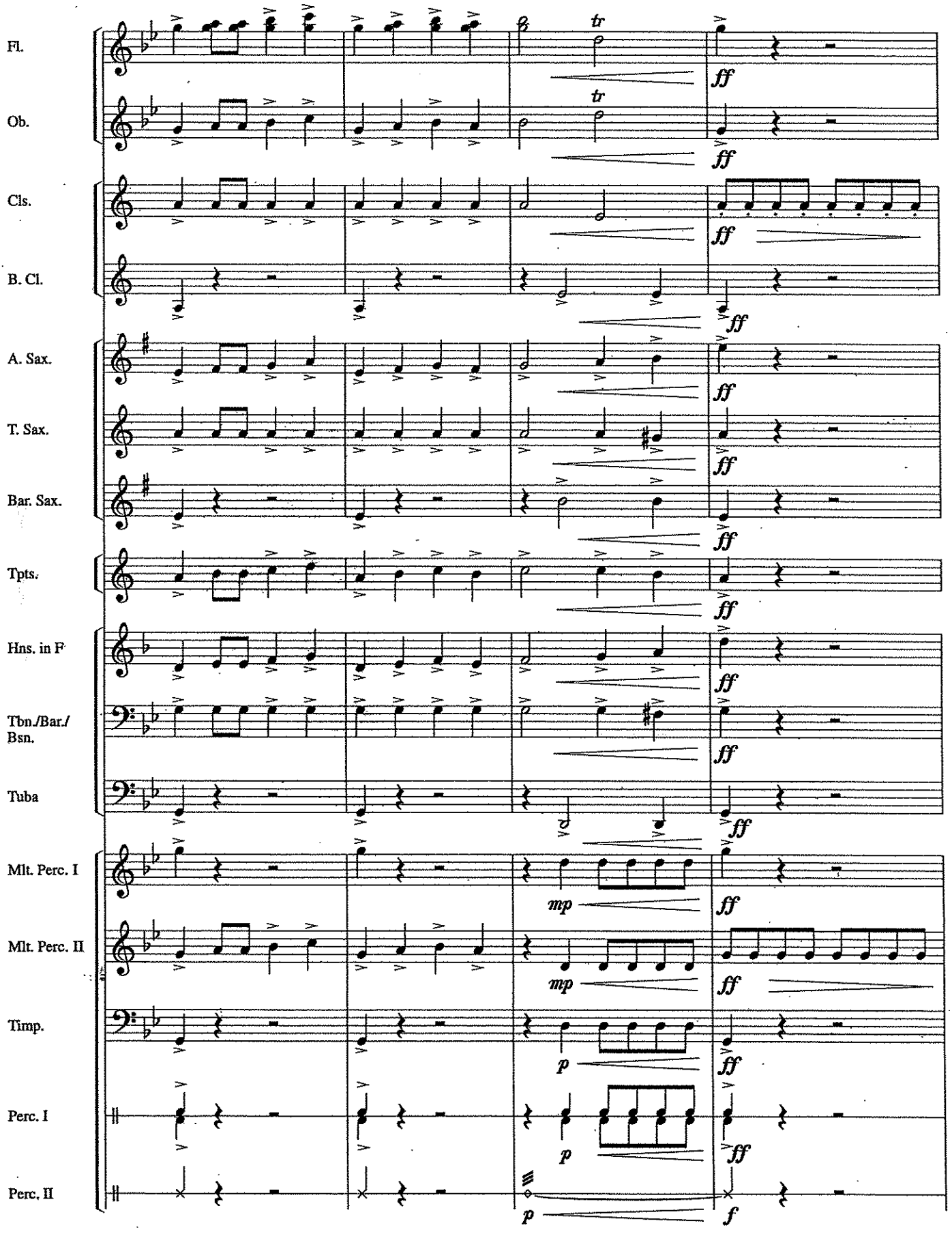
Fl.
Ob.
Cls.
B. Cl.
A. Sax.
T. Sax.
Bar. Sax.
Tpts.
Hns. in F
Tbn./Bar./ Bsn.
Tuba
Mlt. Perc. I
Mlt. Perc. II
Timp.
Perc. I
Perc. II
tr
ff
mp
p
f
41
42
43
44

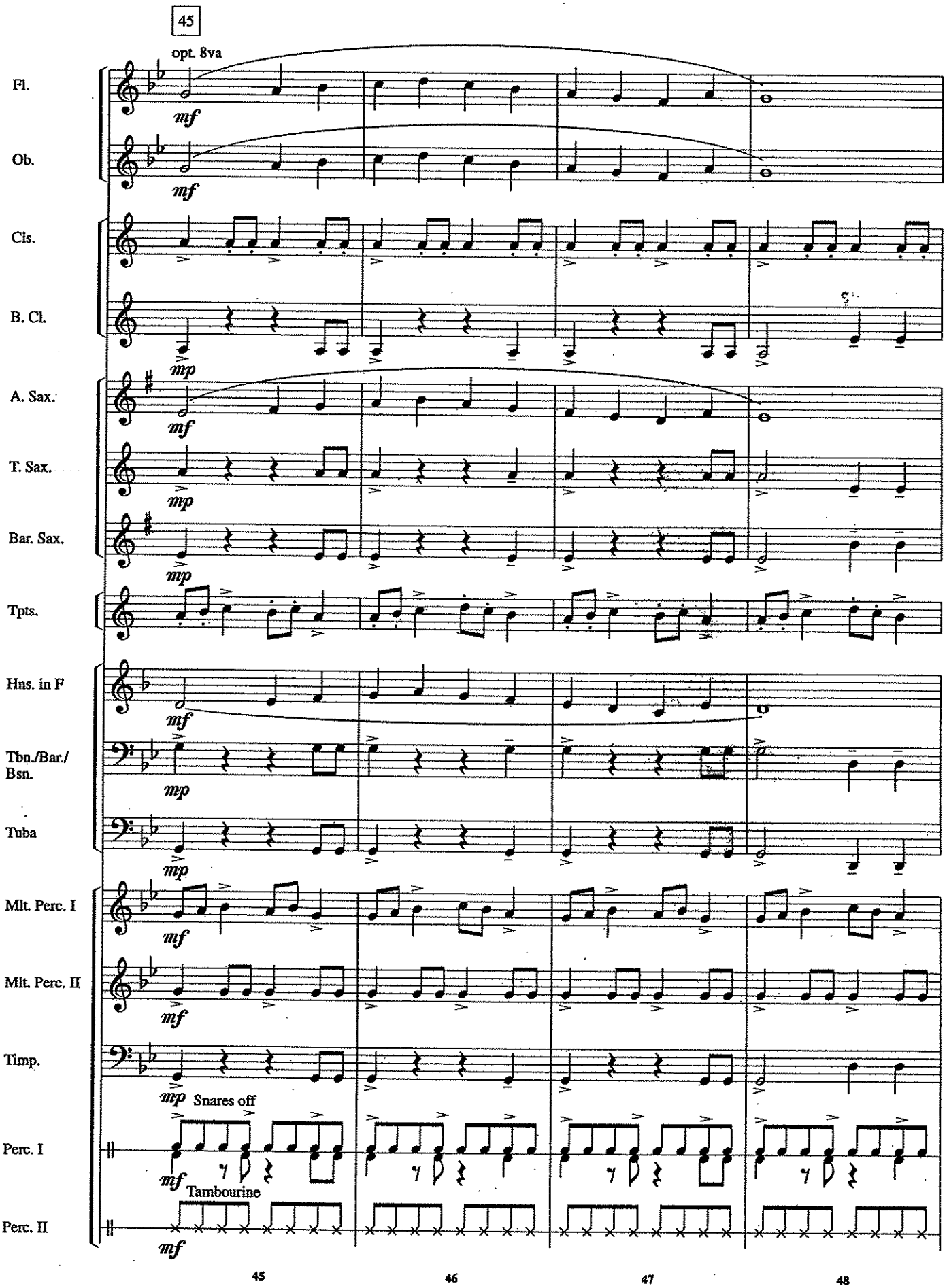
45
opt. 8va
Fl.
Ob.
Cls.
B. Cl.
A. Sax.
T. Sax.
Bar. Sax.
Tpts.
Hns. in F
Tbn./Bar./ Bsn.
Tuba
Mlt. Perc. I
Mlt. Perc. II
Timp.
Snares off
Perc. I
Tambourine
Perc. II
mf
mp
45
46
47
48

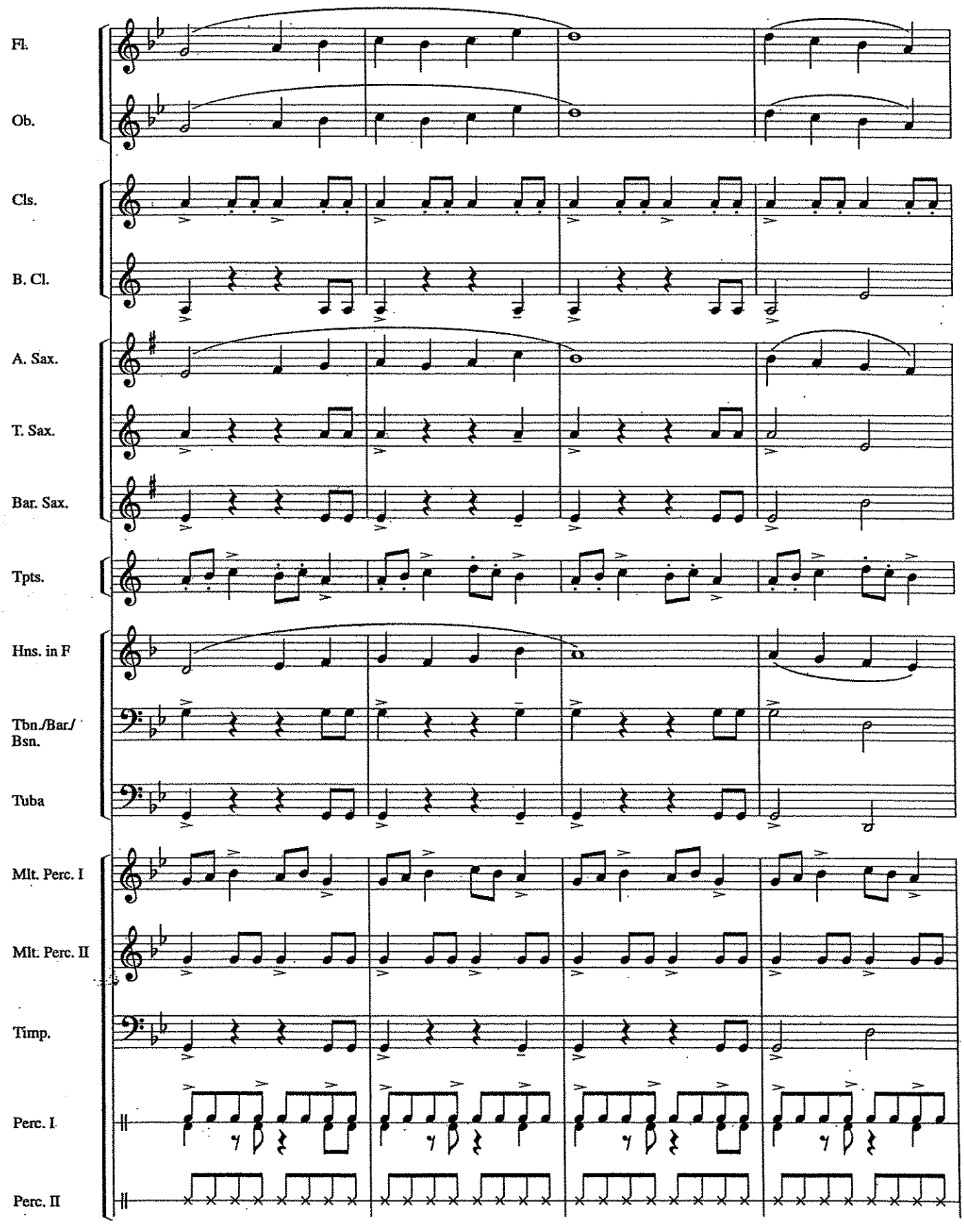
Fl.
Ob.
Cls.
B. Cl.
A. Sax.
T. Sax.
Bar. Sax.
Tpts.
Hns. in F
Tbn./Bar./
Bsn.
Tuba
Mlt. Perc. I
Mlt. Perc. II
Timp.
Perc. I
Perc. II
49
50
51
52

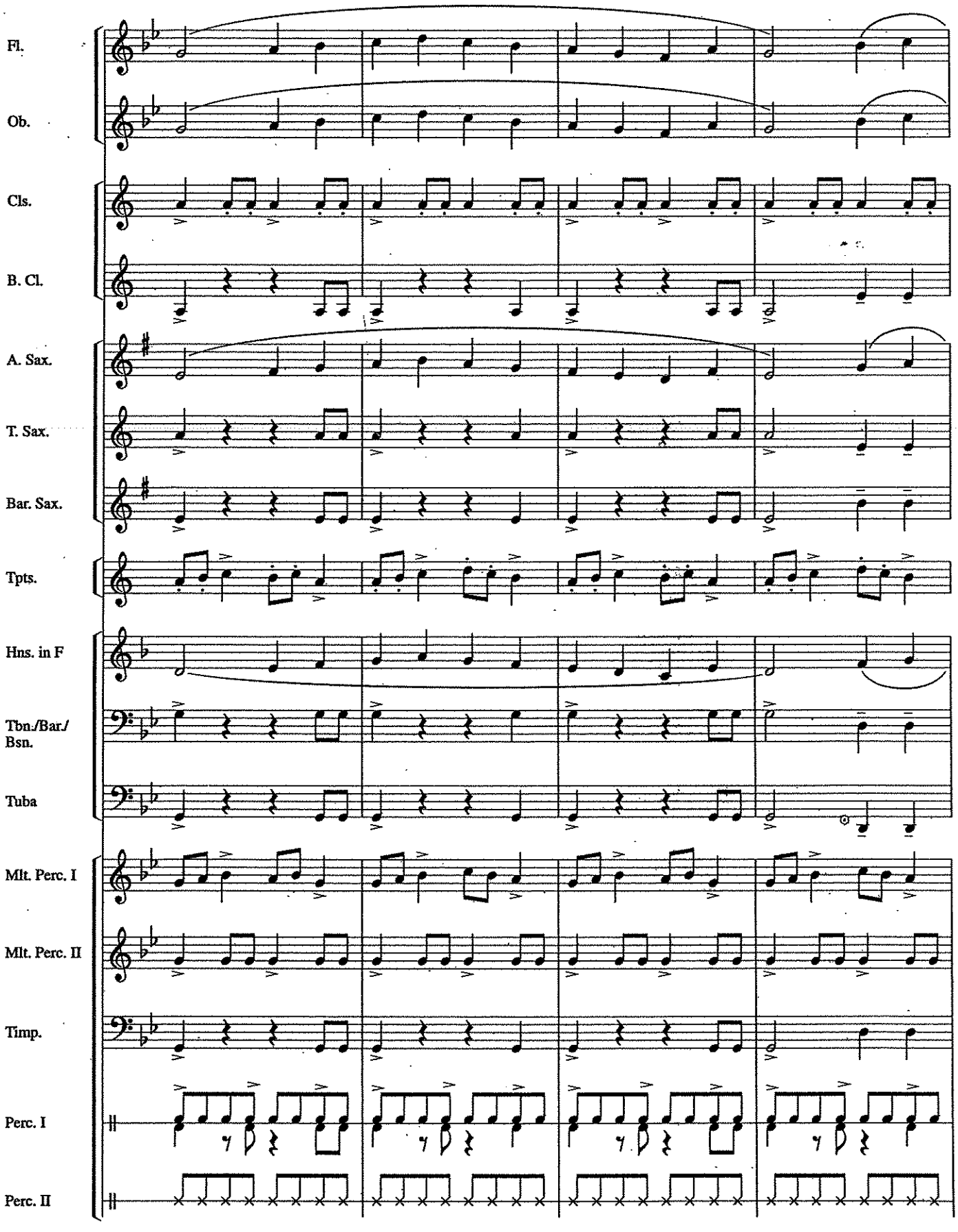
Fl.
Ob.
Cls.
B. Cl.
A. Sax.
T. Sax.
Bar. Sax.
Tpts.
Hns. in F
Tbn./Bar./
Bsn.
Tuba
Mlt. Perc. I
Mlt. Perc. II
Timp.
Perc. I
Perc. II
53
54
55
56

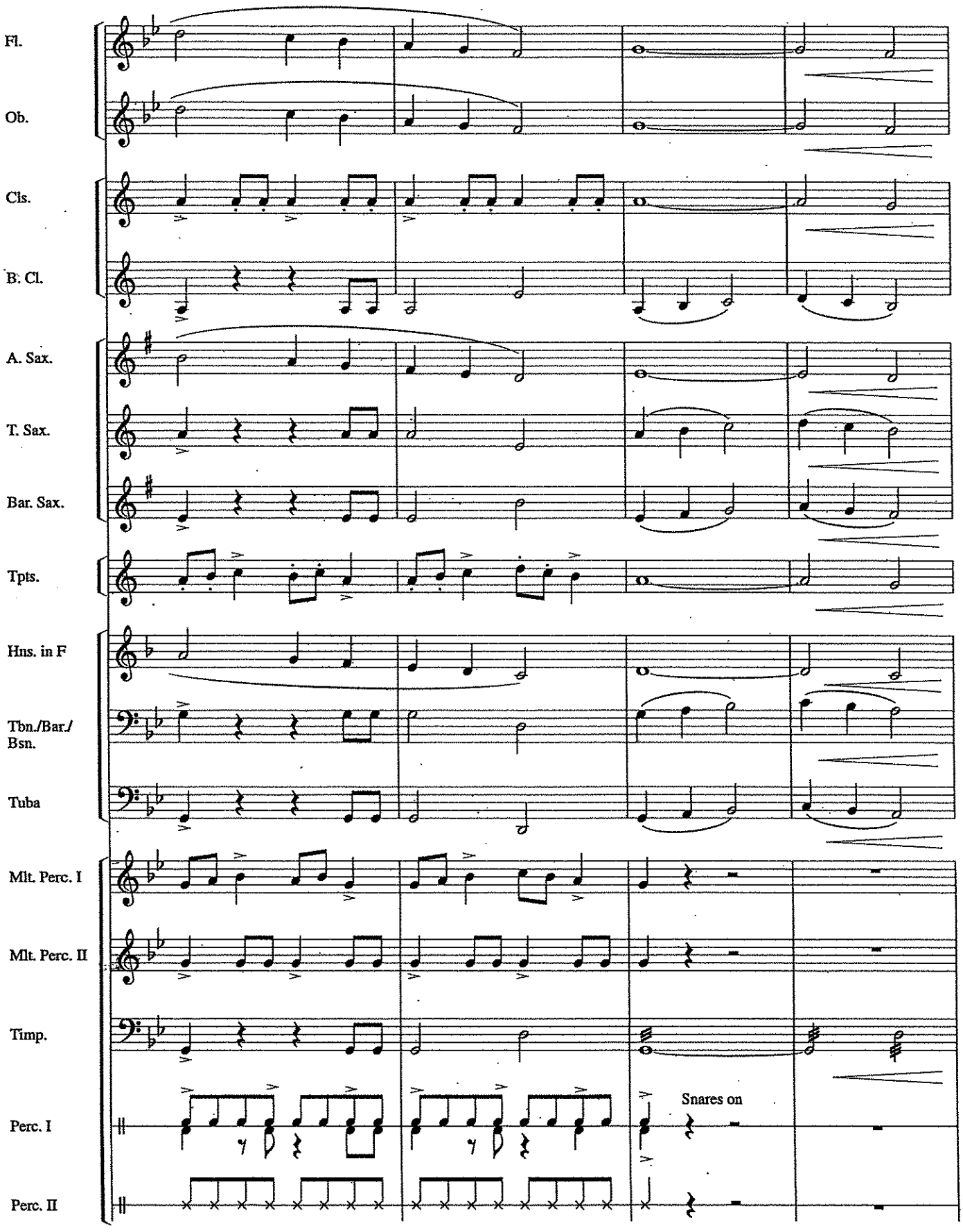
Fl.
Ob.
Cls.
B. Cl.
A. Sax.
T. Sax.
Bar. Sax.
Tpts.
Hns. in F
Tbn./Bar./
Bsn.
Tuba
Mlt. Perc. I
Mlt. Perc. II
Timp.
Perc. I
Perc. II
Snares on
57
58
59
60

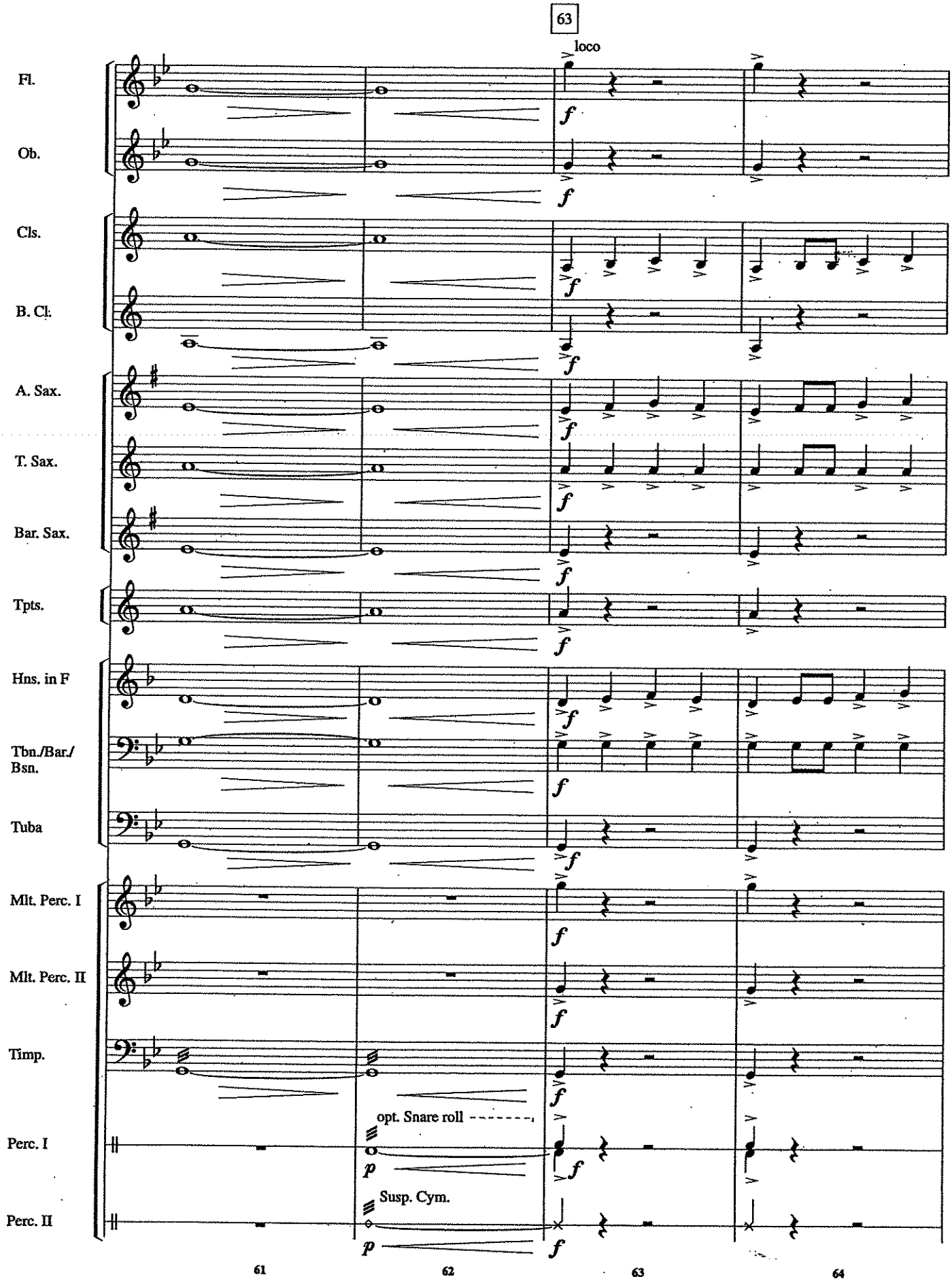
63
loco
Fl.
Ob.
Cls.
B. Cl.
A. Sax.
T. Sax.
Bar. Sax.
Tpts.
Hns. in F
Tbn./Bar./
Bsn.
Tuba
Mlt. Perc. I
Mlt. Perc. II
Timp.
opt. Snare roll
Perc. I
Susp. Cym.
Perc. II
f
p
61
62
63
64

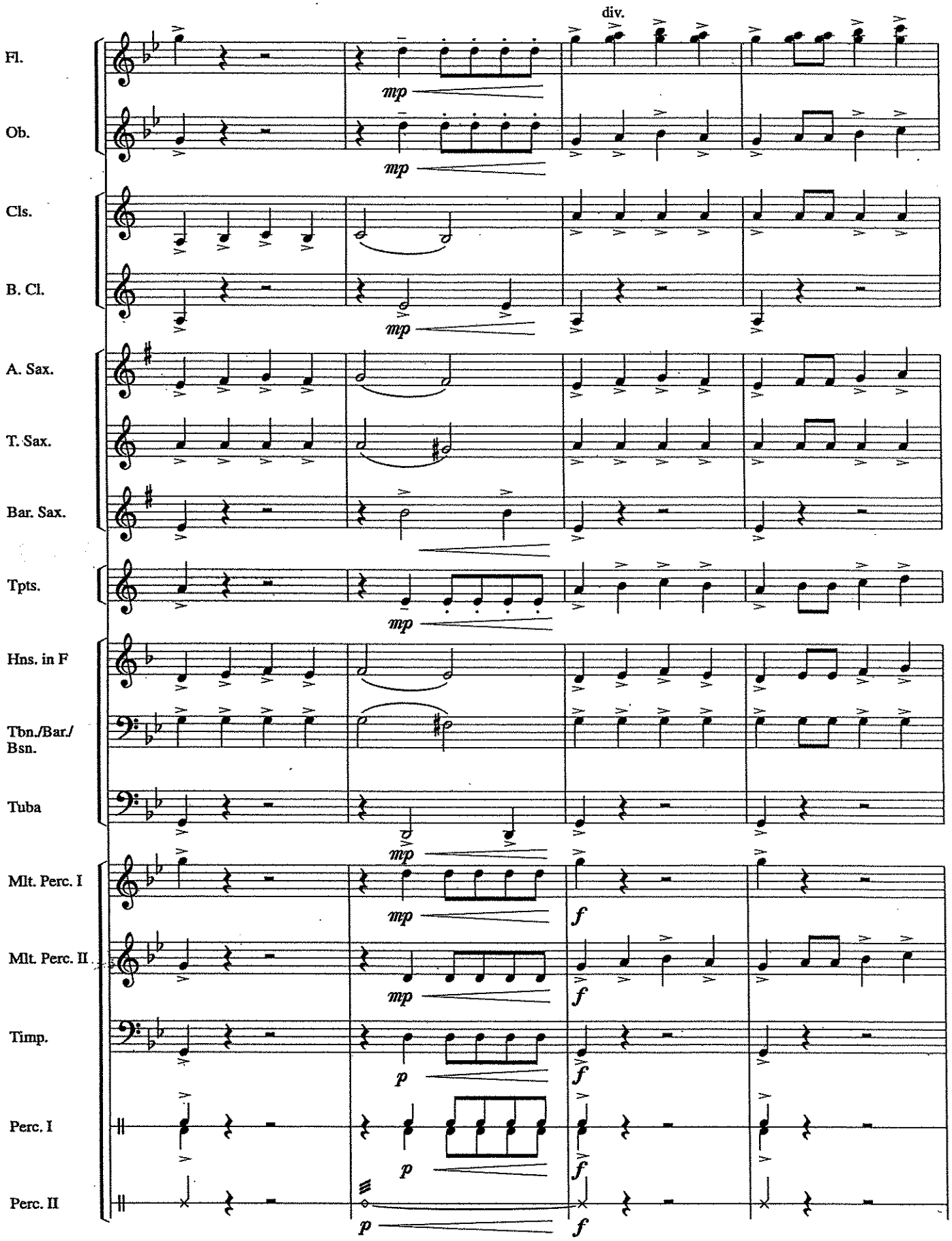
div.
Fl.
Ob.
Cls.
B. Cl.
A. Sax.
T. Sax.
Bar. Sax.
Tpts.
Hns. in F
Tbn./Bar./ Bsn.
Tuba
Mlt. Perc. I
Mlt. Perc. II
Timp.
Perc. I
Perc. II
mp
f
p
65
66
67
68

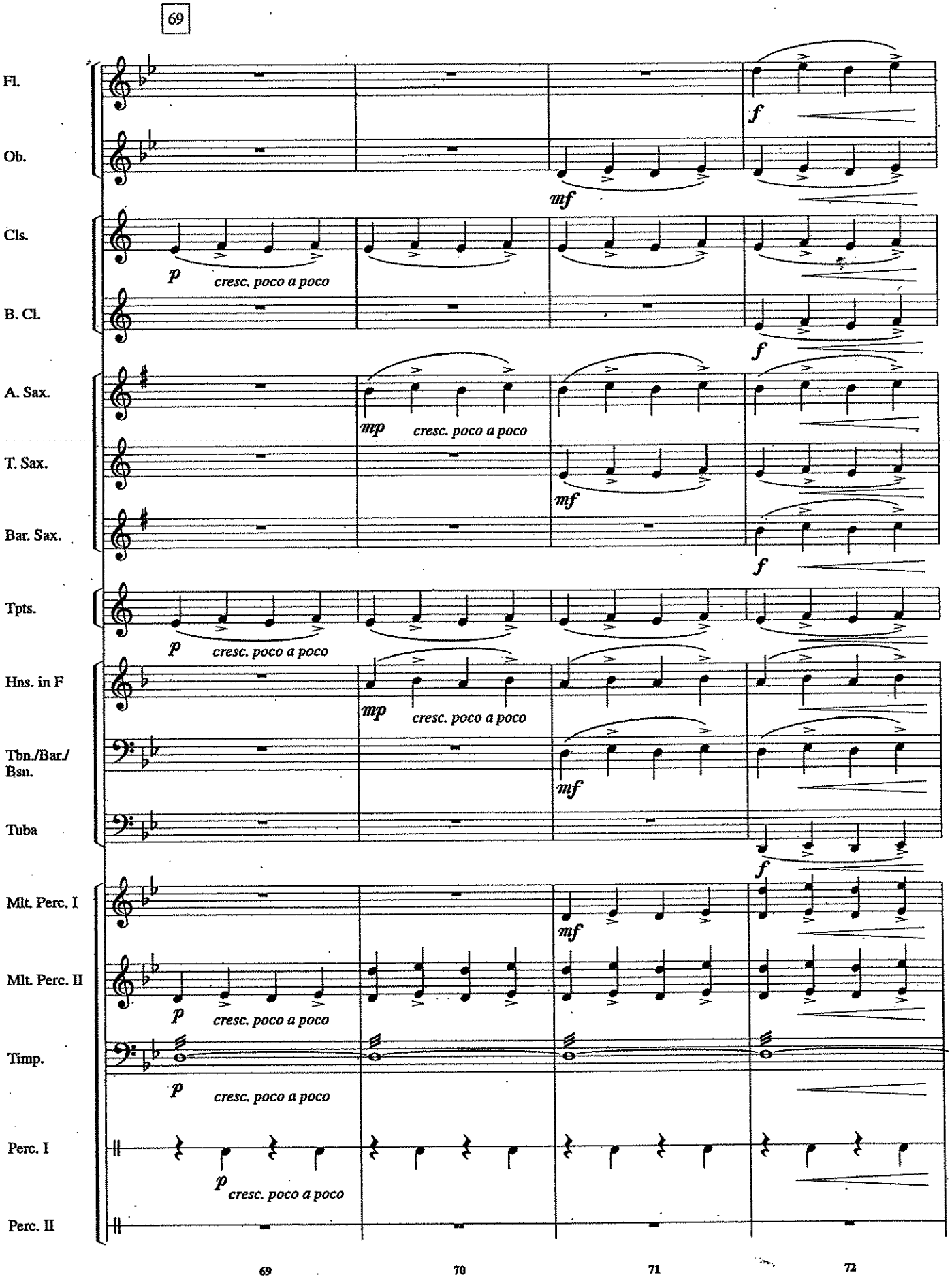
69
Fl.
Ob.
Cls.
B. Cl.
A. Sax.
T. Sax.
Bar. Sax.
Tpts.
Hns. in F
Tbn./Bar./ Bsn.
Tuba
Mlt. Perc. I
Mlt. Perc. II
Timp.
Perc. I
Perc. II
p
cresc. poco a poco
mp
mf
f
69
70
71
72

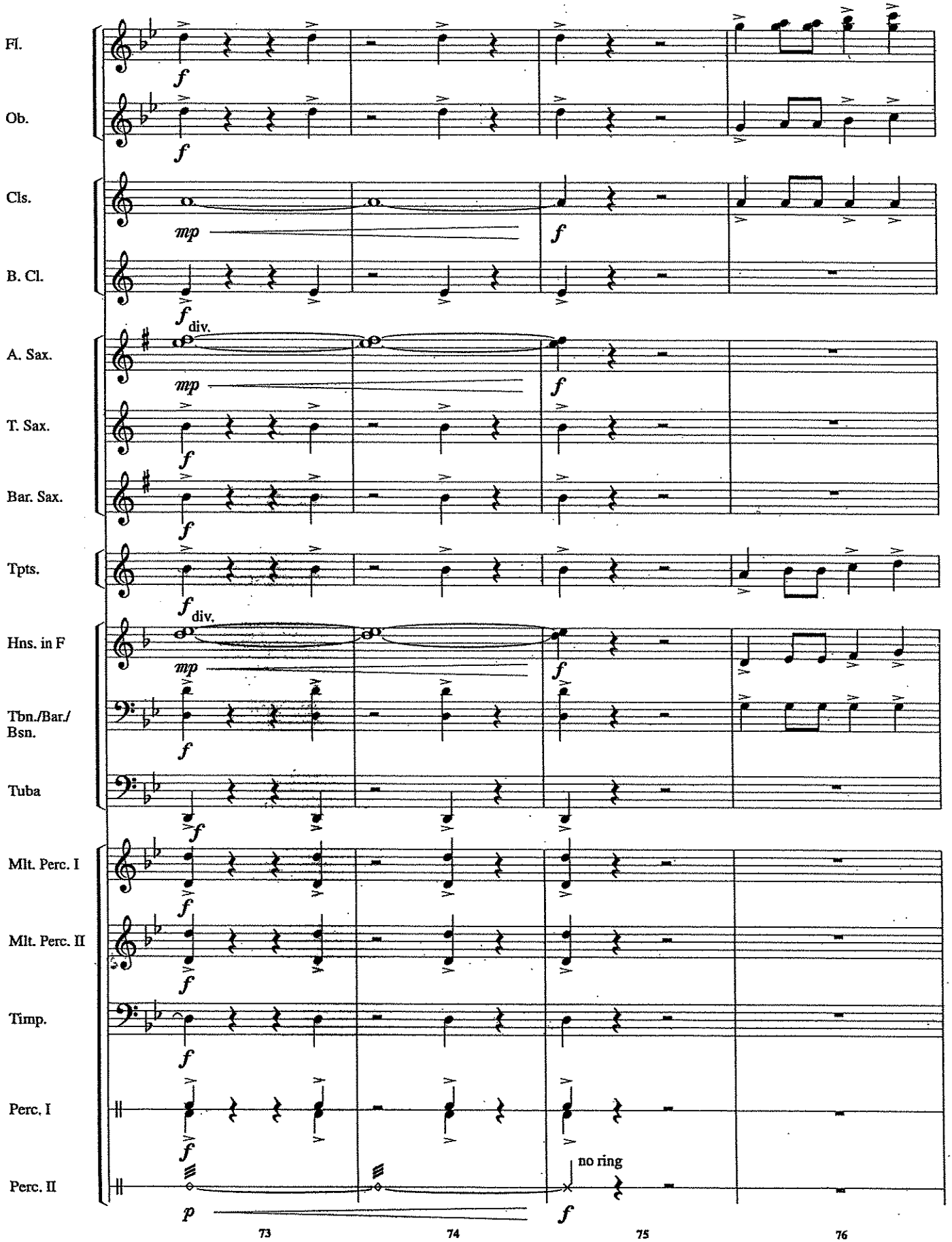
Fl.
Ob.
Cls.
B. Cl.
A. Sax.
T. Sax.
Bar. Sax.
Tpts.
Hns. in F
Tbn./Bar./ Bsn.
Tuba
Mlt. Perc. I
Mlt. Perc. II
Timp.
Perc. I
Perc. II
f
mp
p
div.
no ring
73
74
75
76

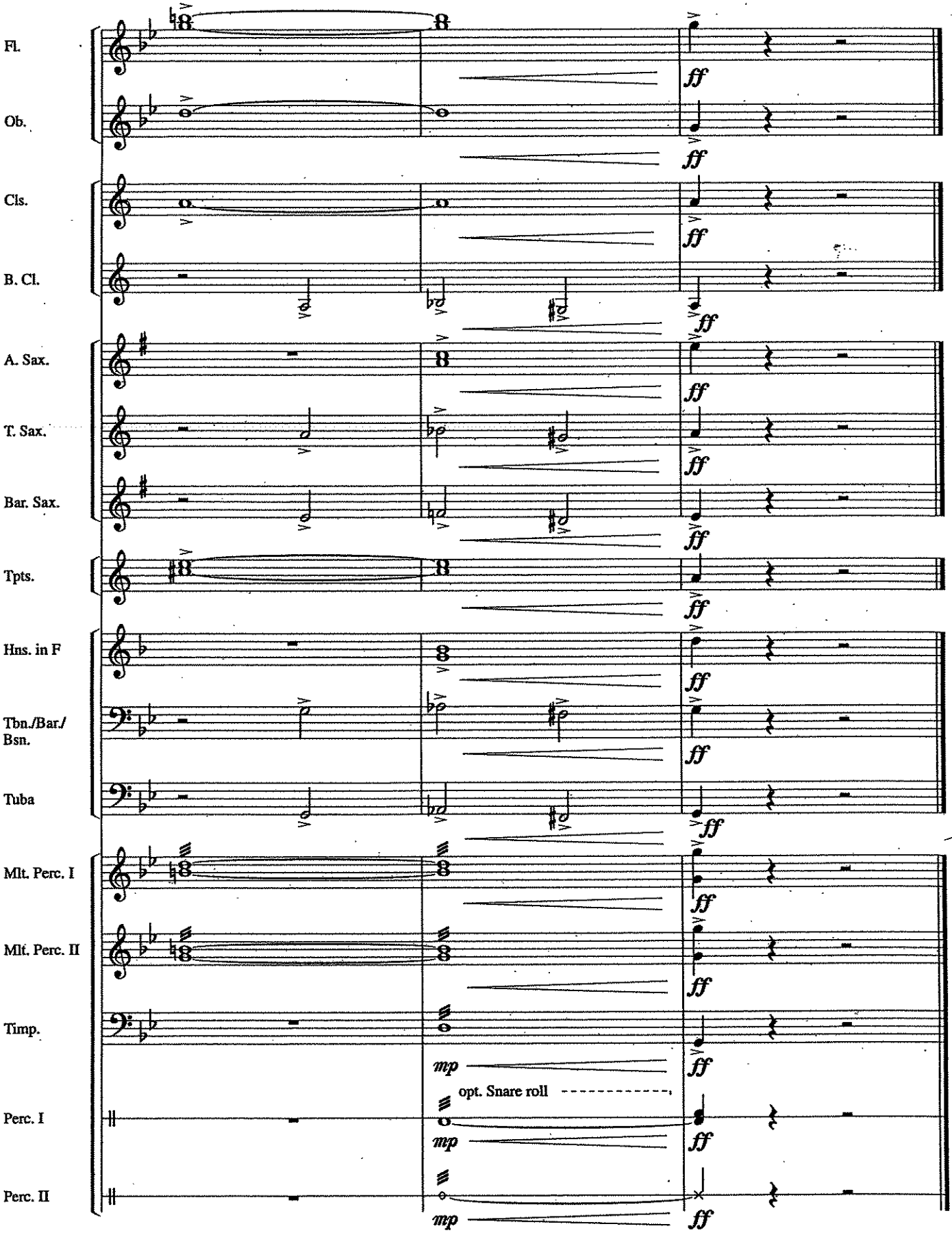
Fl.
Ob.
Cls.
B. Cl.
A. Sax.
T. Sax.
Bar. Sax.
Tpts.
Hns. in F
Tbn./Bar./
Bsn.
Tuba
Mlt. Perc. I
Mlt. Perc. II
Timp.
Perc. I
Perc. II
ff
mp
opt. Snare roll
77
78
79

C

390

(MED. UP)

TENOR MADNESS

-SONNY ROLLINS

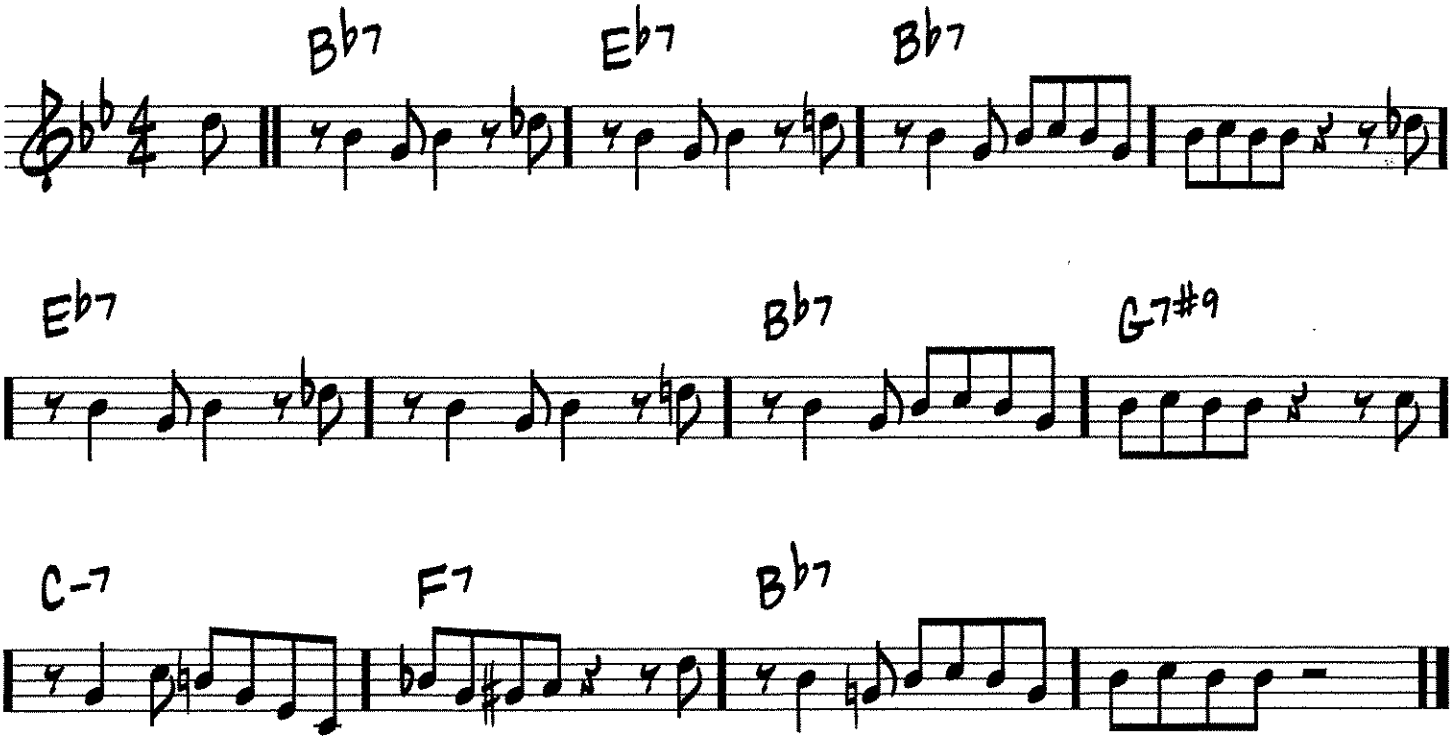

Copyright © 1956, 1980 Prestige Music
Copyright Renewed

390 Bb

(MED. UP)

TENOR MADNESS

– SONNY ROLLINS

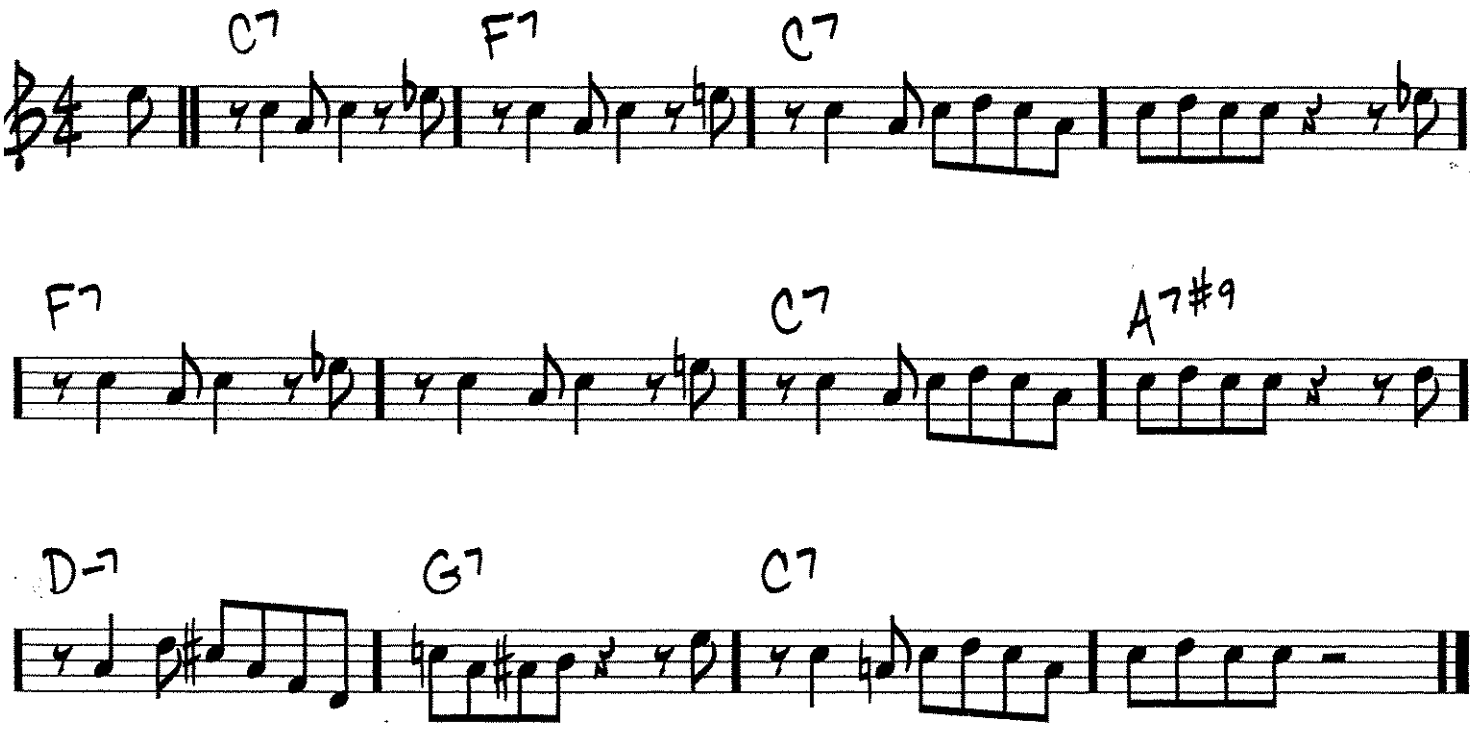

Copyright © 1956, 1980 Prestige Music
Copyright Renewed

Eb
390

(MED. UP)

TENOR MADNESS

-SONNY ROLLINS

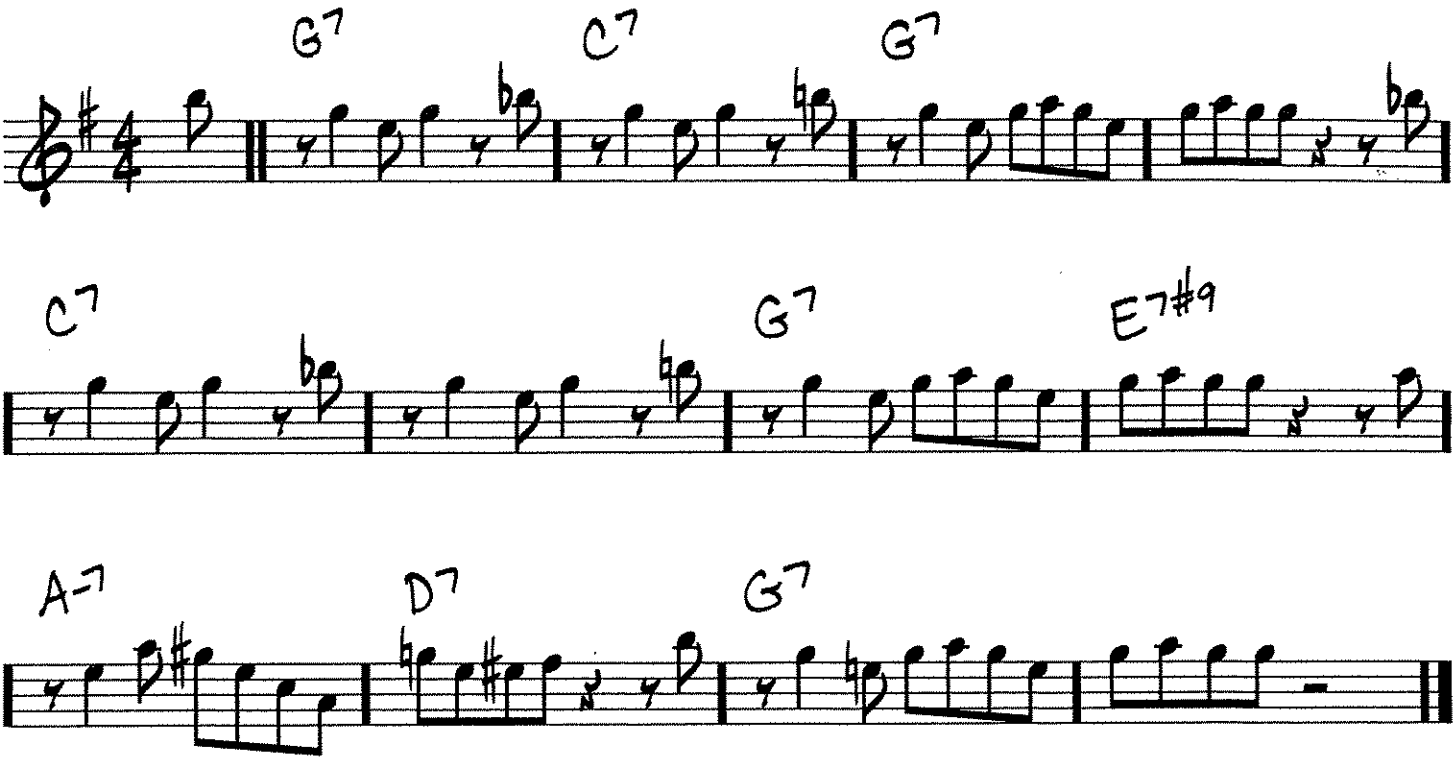

Copyright © 1956, 1980 Prestige Music
Copyright Renewed

Bass Clef
390

TENOR MADNESS

(MED. UP)

-SONNY ROLLINS

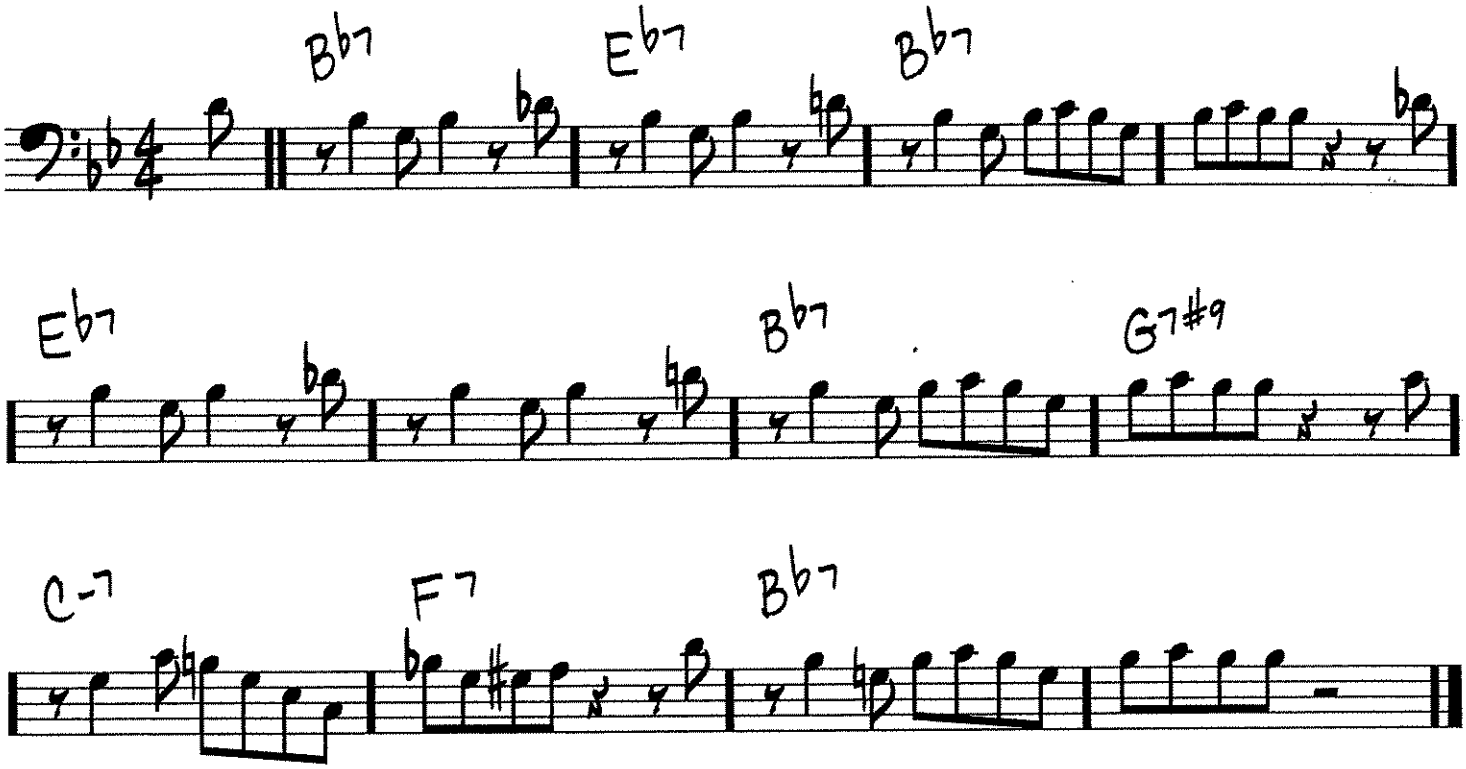

Copyright © 1956, 1980 Prestige Music
Copyright Renewed

Warm-ups

Chromatics with relative pitch
Start on Low Bb, F, or Tuning Bb

arr. Klesch

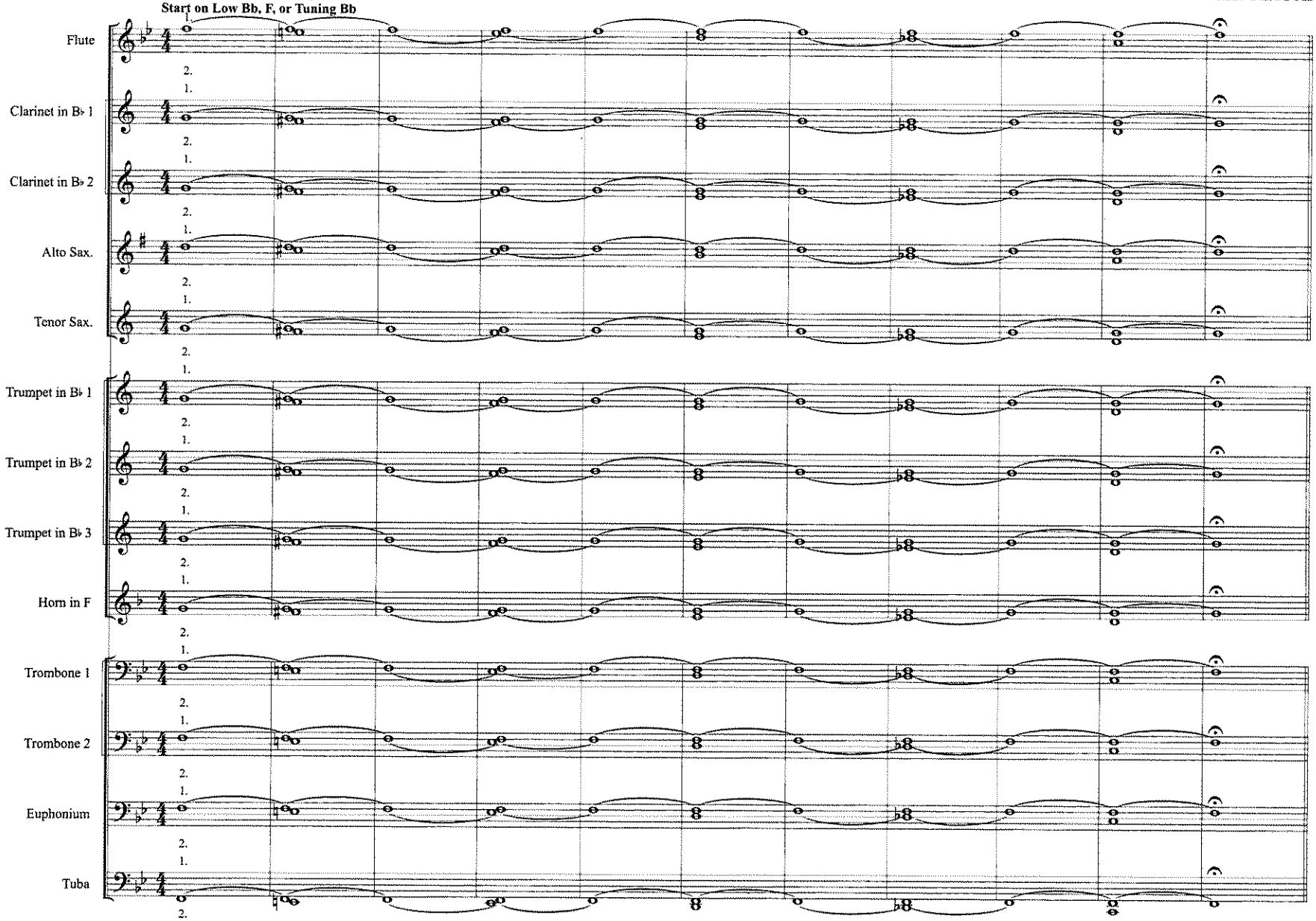

9 Count Tones
Start on Low Bb, F, or Tuning Bb.

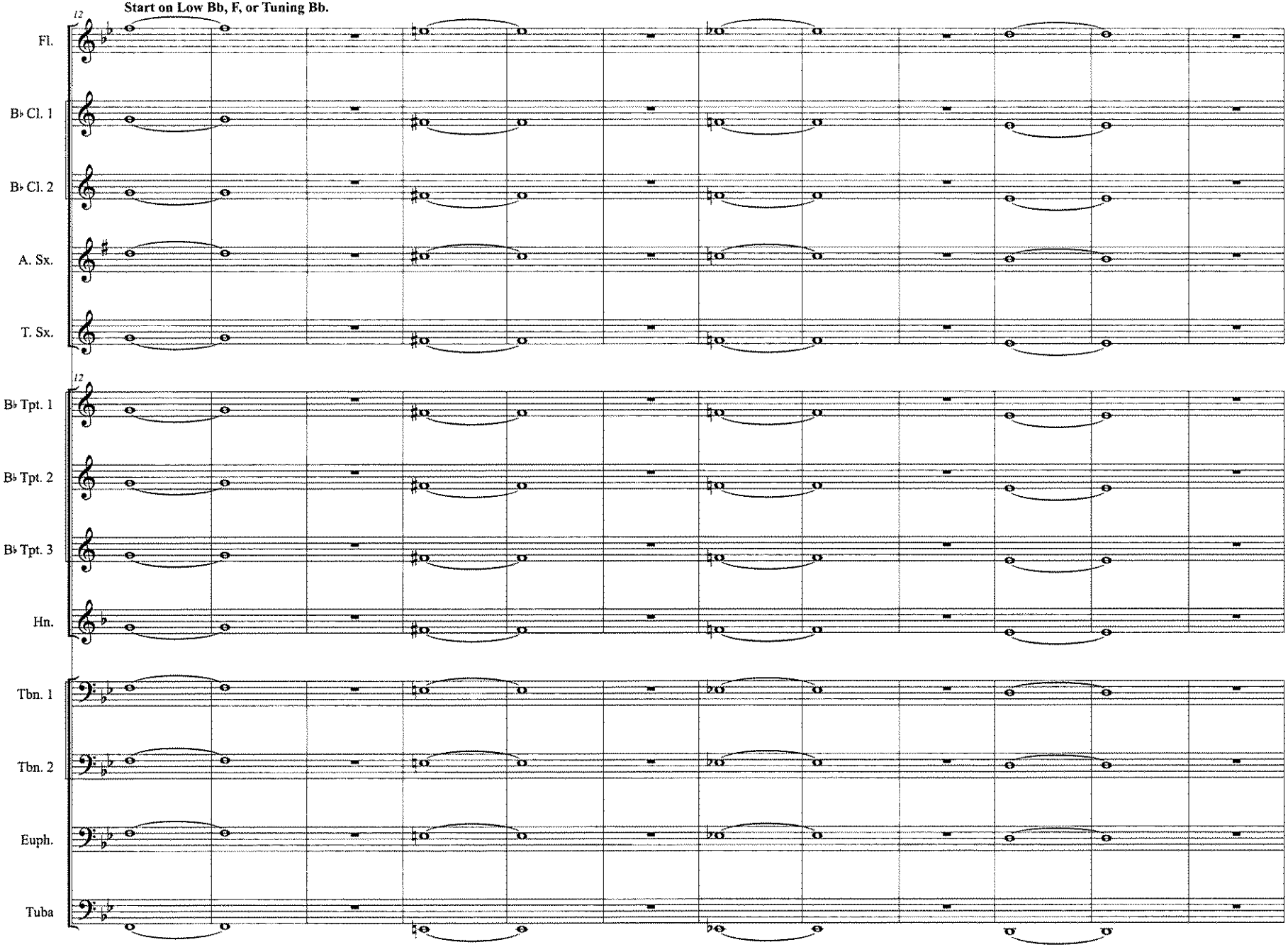

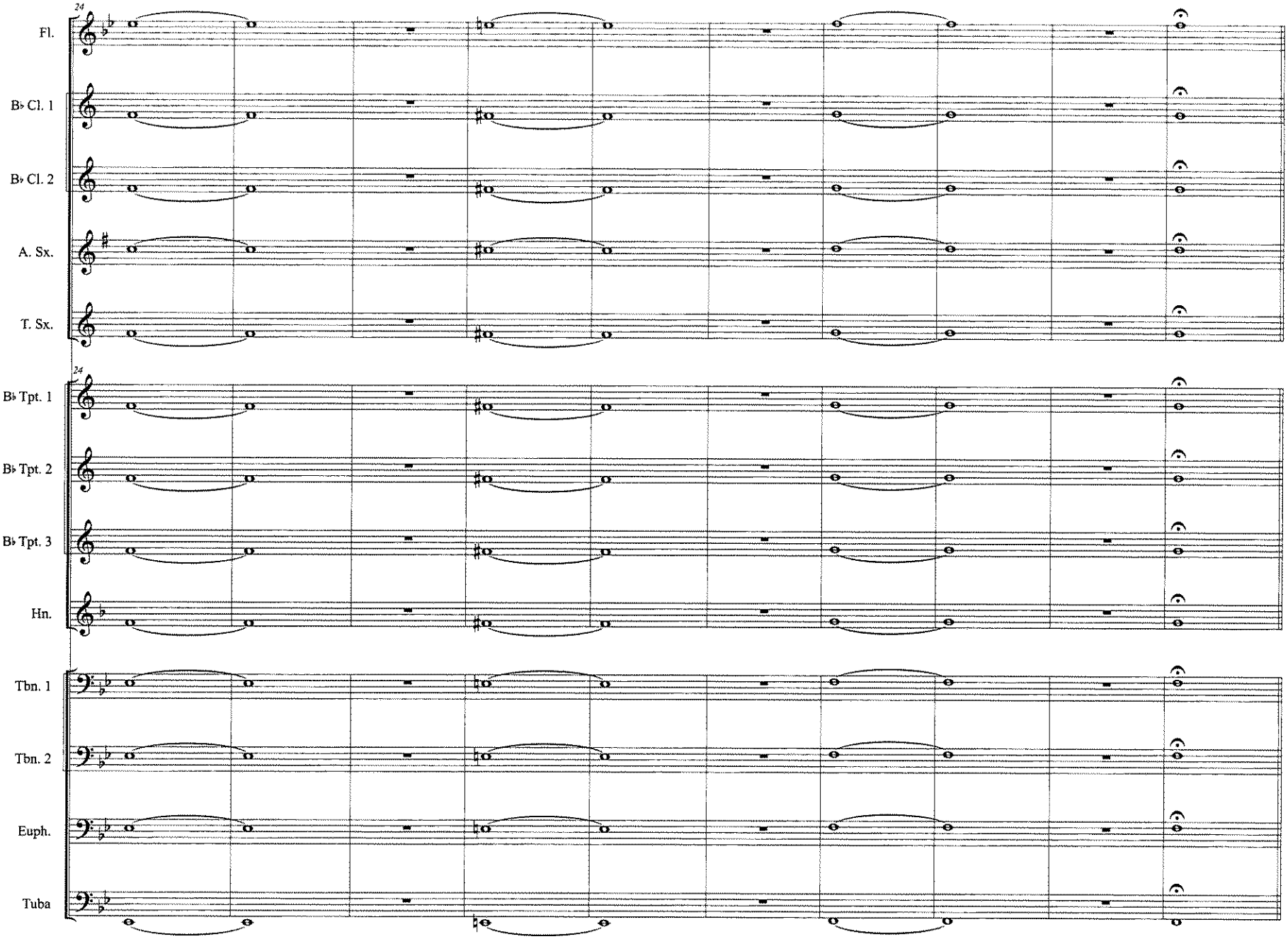
24
Fl.
B♭ Cl. 1
B♭ Cl. 2
A. Sx.
T. Sx.
24
B♭ Tpt. 1
B♭ Tpt. 2
B♭ Tpt. 3
Hn.
Tbn. 1
Tbn. 2
Euph.
Tuba

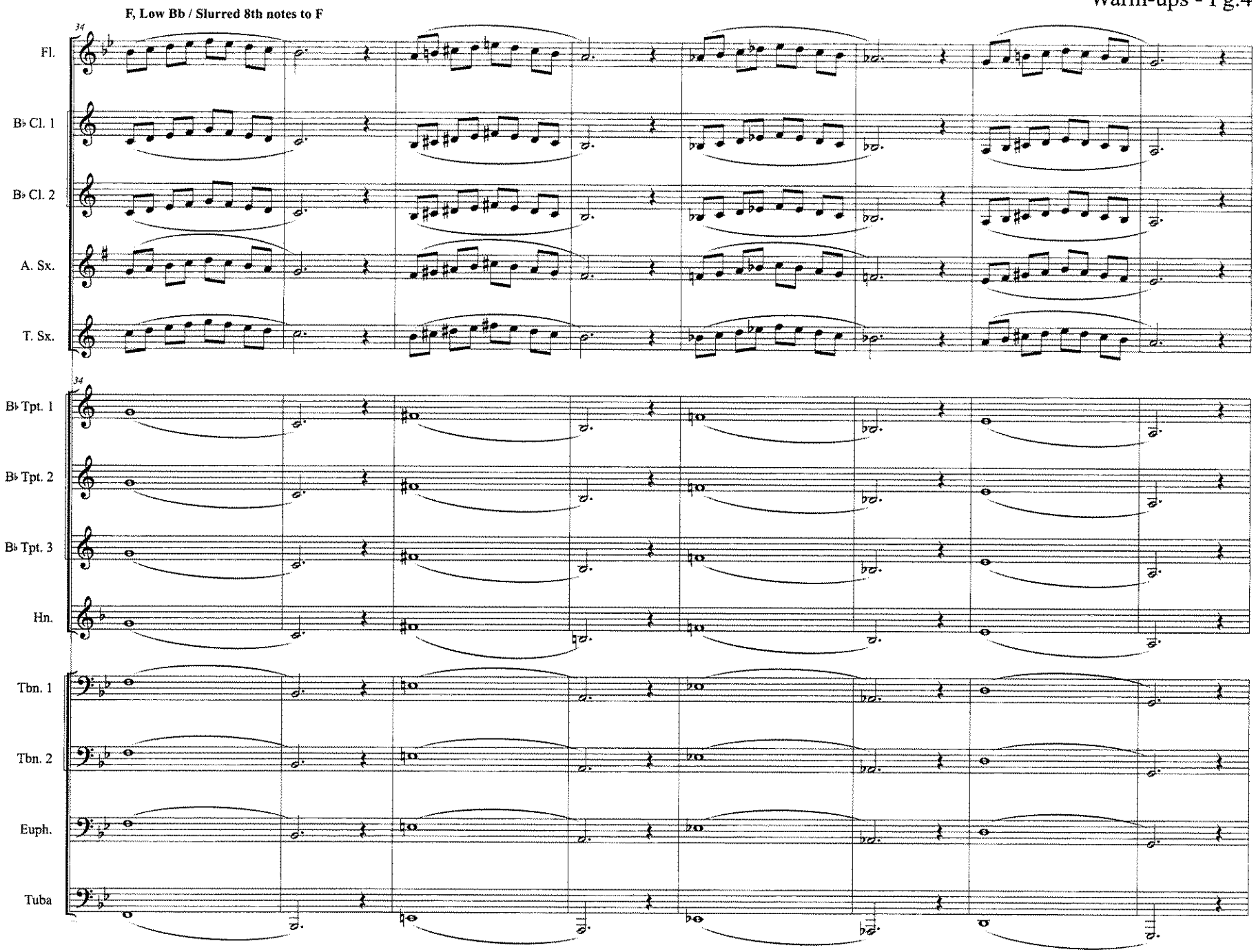
F, Low Bb / Slurred 8th notes to F
34
Fl.
B♭ Cl. 1
B♭ Cl. 2
A. Sx.
T. Sx.
34
B♭ Tpt. 1
B♭ Tpt. 2
B♭ Tpt. 3
Hn.
Tbn. 1
Tbn. 2
Euph.
Tuba

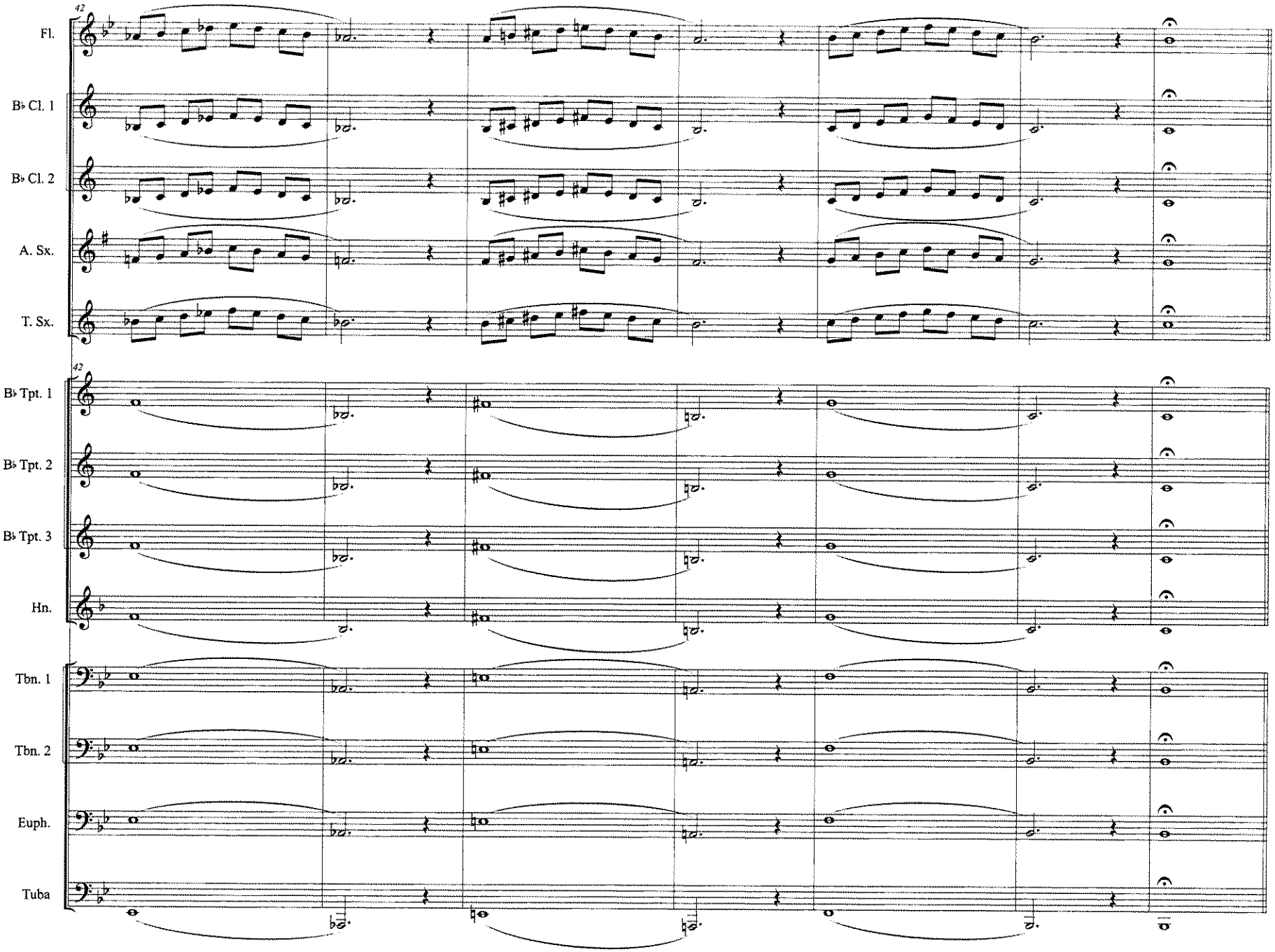
42
Fl.
B♭ Cl. 1
B♭ Cl. 2
A. Sx.
T. Sx.
42
B♭ Tpt. 1
B♭ Tpt. 2
B♭ Tpt. 3
Hn.
Tbn. 1
Tbn. 2
Euph.
Tuba

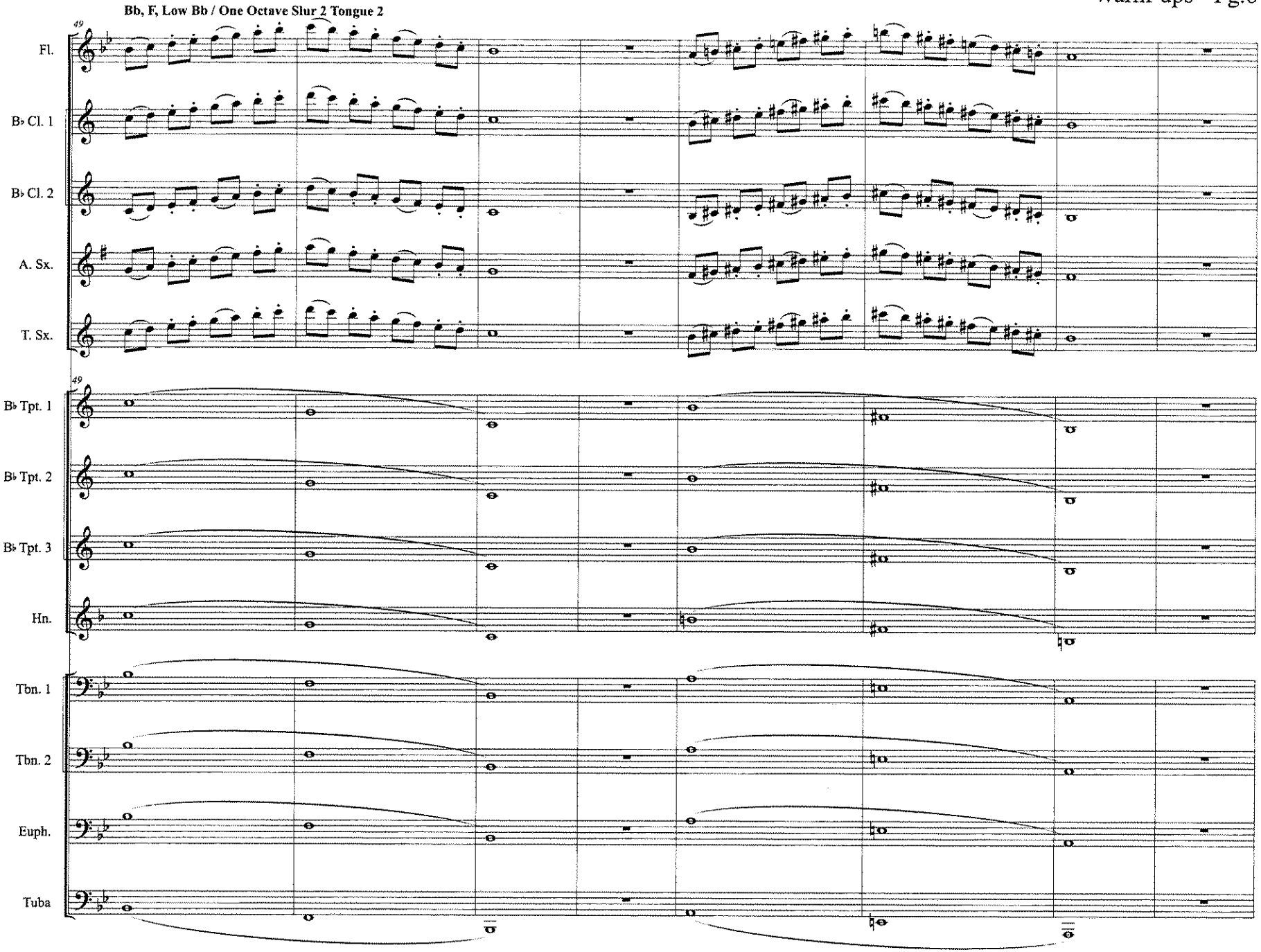
Bb, F, Low Bb / One Octave Slur 2 Tongue 2
49
Fl.
B♭ Cl. 1
B♭ Cl. 2
A. Sx.
T. Sx.
49
B♭ Tpt. 1
B♭ Tpt. 2
B♭ Tpt. 3
Hn.
Tbn. 1
Tbn. 2
Euph.
Tuba

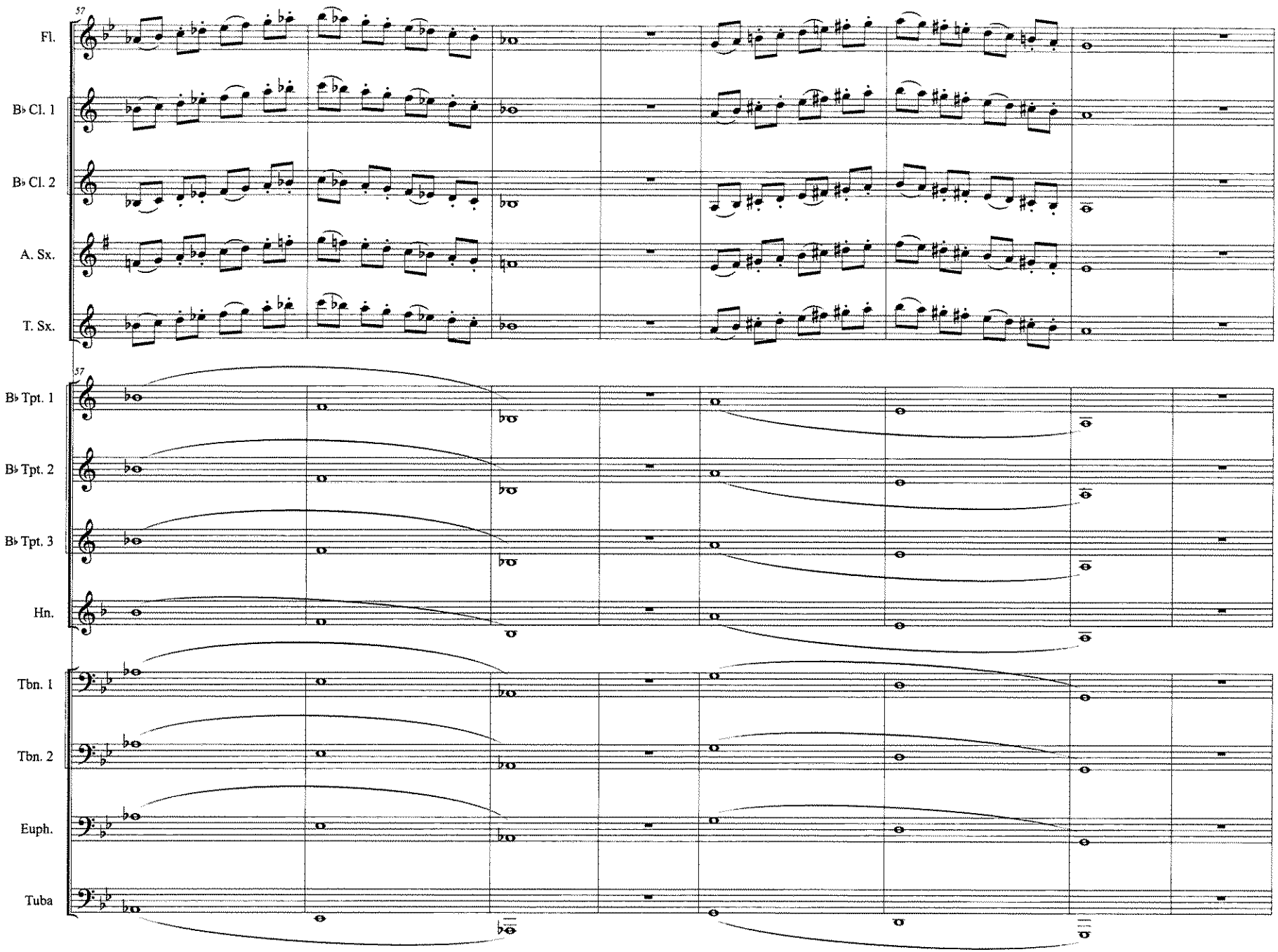
57
Fl.
B♭ Cl. 1
B♭ Cl. 2
A. Sx.
T. Sx.
57
B♭ Tpt. 1
B♭ Tpt. 2
B♭ Tpt. 3
Hn.
Tbn. 1
Tbn. 2
Euph.
Tuba

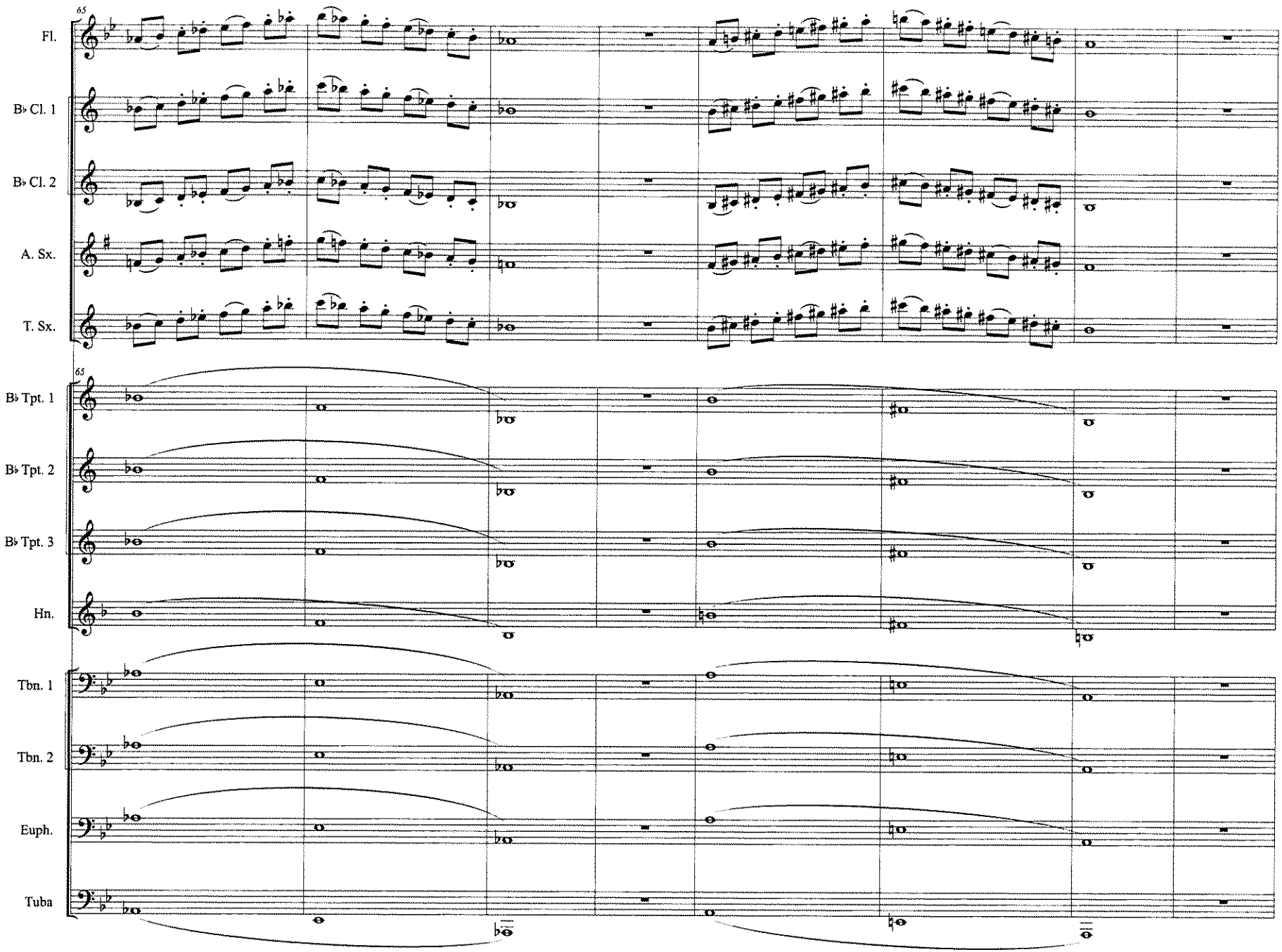
65
Fl.
B♭ Cl. 1
B♭ Cl. 2
A. Sx.
T. Sx.
65
B♭ Tpt. 1
B♭ Tpt. 2
B♭ Tpt. 3
Hn.
Tbn. 1
Tbn. 2
Euph.
Tuba

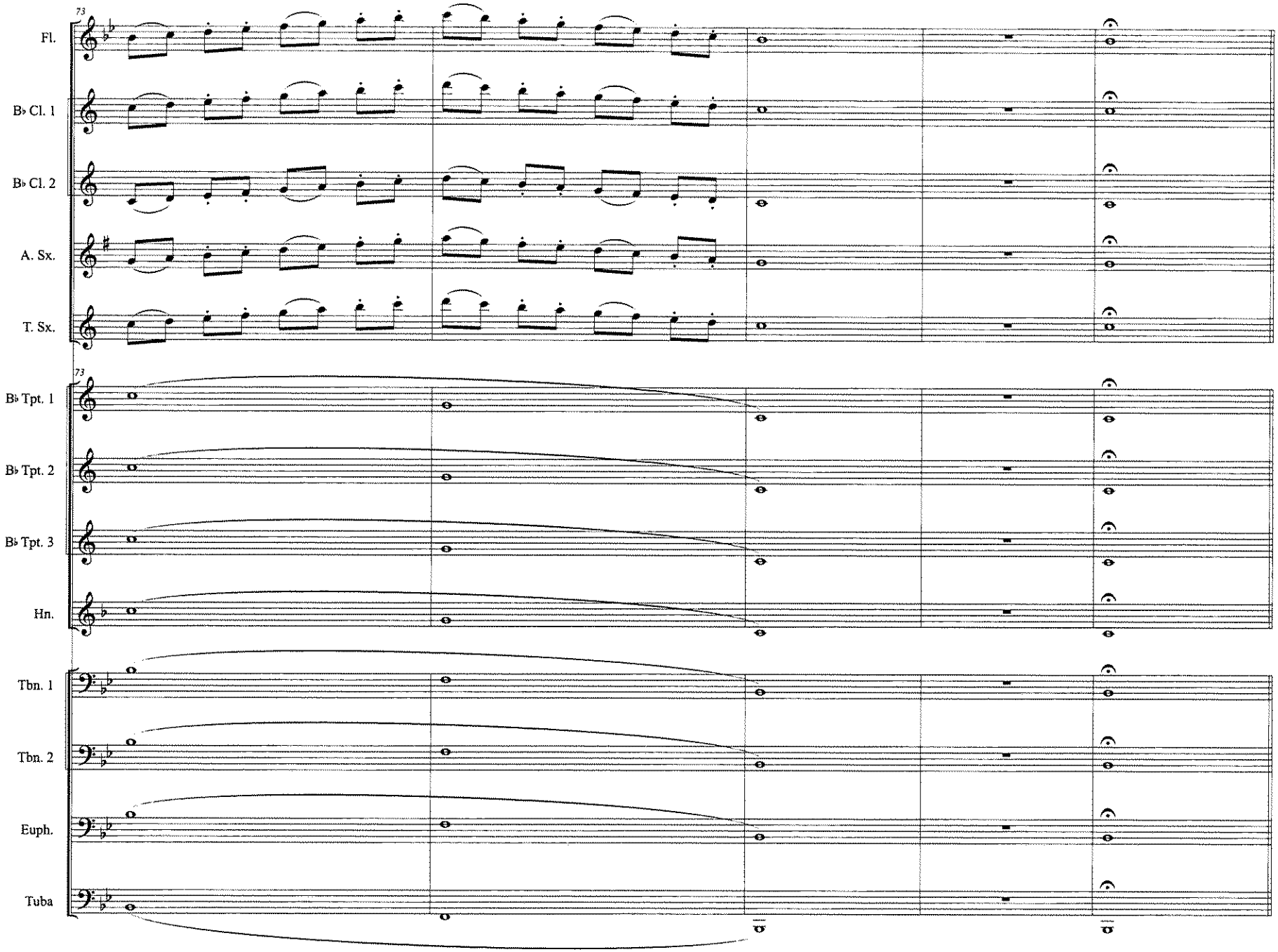
73
Fl.
B♭ Cl. 1
B♭ Cl. 2
A. Sx.
T. Sx.
73
B♭ Tpt. 1
B♭ Tpt. 2
B♭ Tpt. 3
Hn.
Tbn. 1
Tbn. 2
Euph.
Tuba

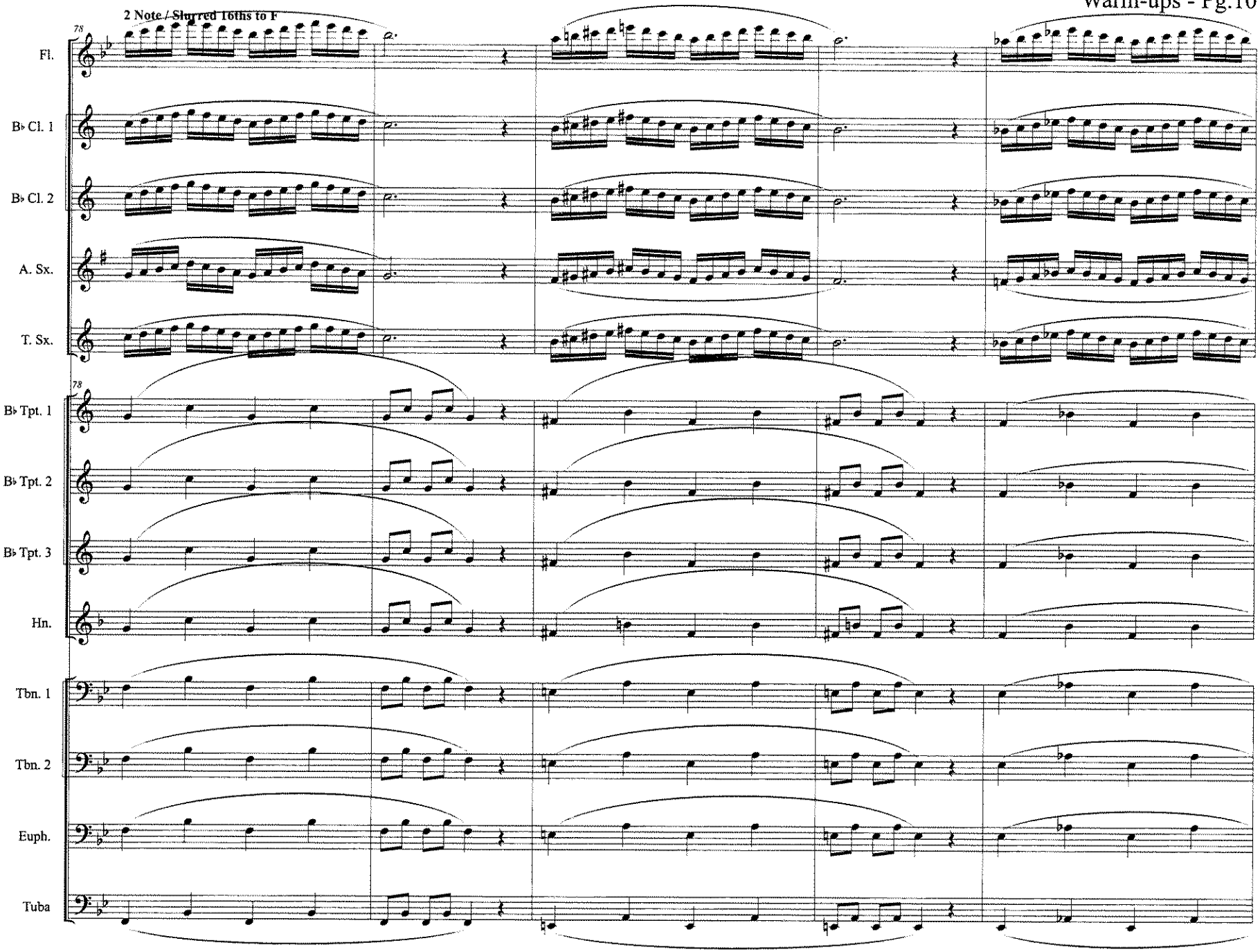
2 Note / Slurred 16ths to F
78
Fl.
B♭ Cl. 1
B♭ Cl. 2
A. Sx.
T. Sx.
78
B♭ Tpt. 1
B♭ Tpt. 2
B♭ Tpt. 3
Hn.
Tbn. 1
Tbn. 2
Euph.
Tuba

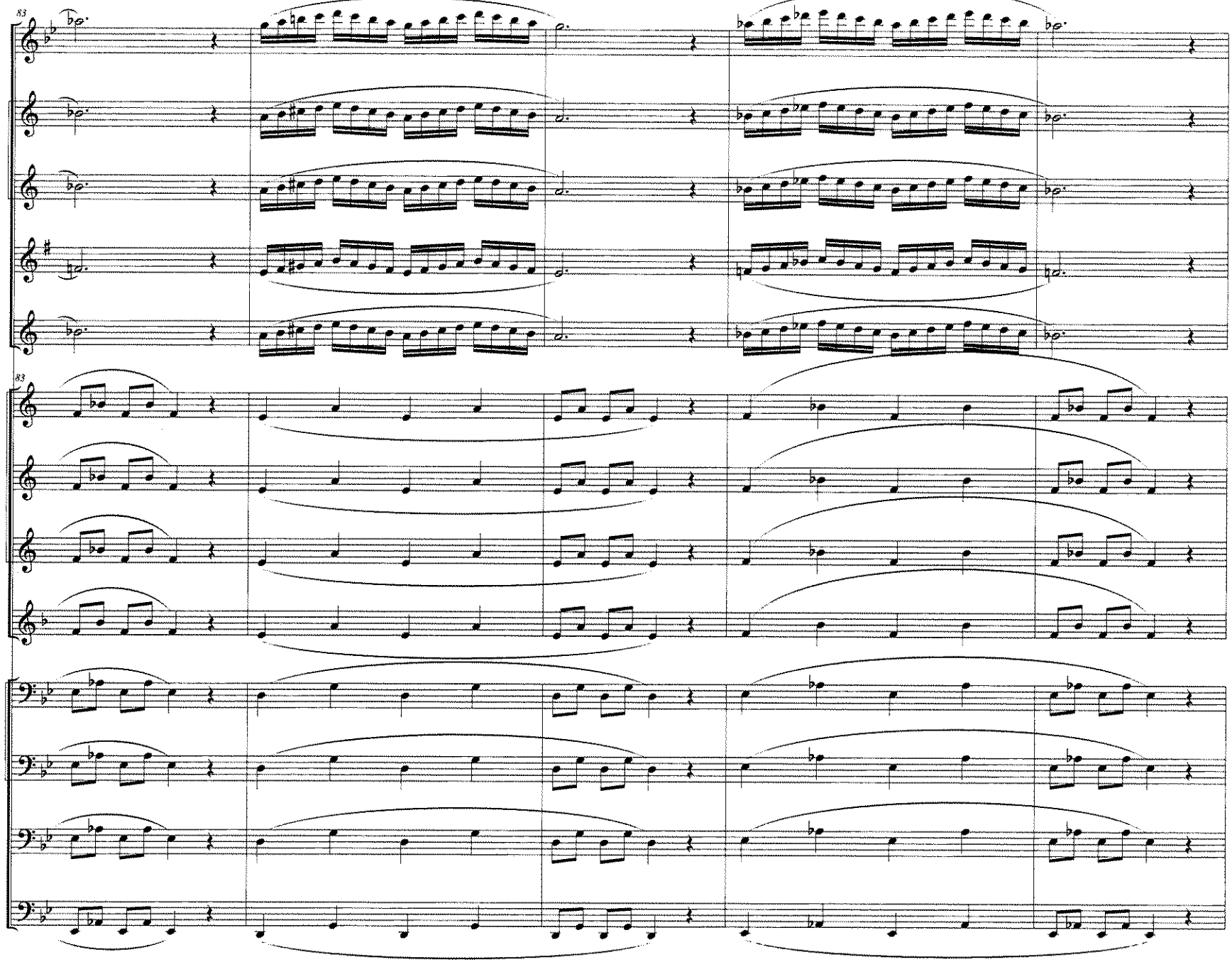
83
Fl.
B♭ Cl. 1
B♭ Cl. 2
A. Sx.
T. Sx.
83
B♭ Tpt. 1
B♭ Tpt. 2
B♭ Tpt. 3
Hn.
Tbn. 1
Tbn. 2
Euph.
Tuba

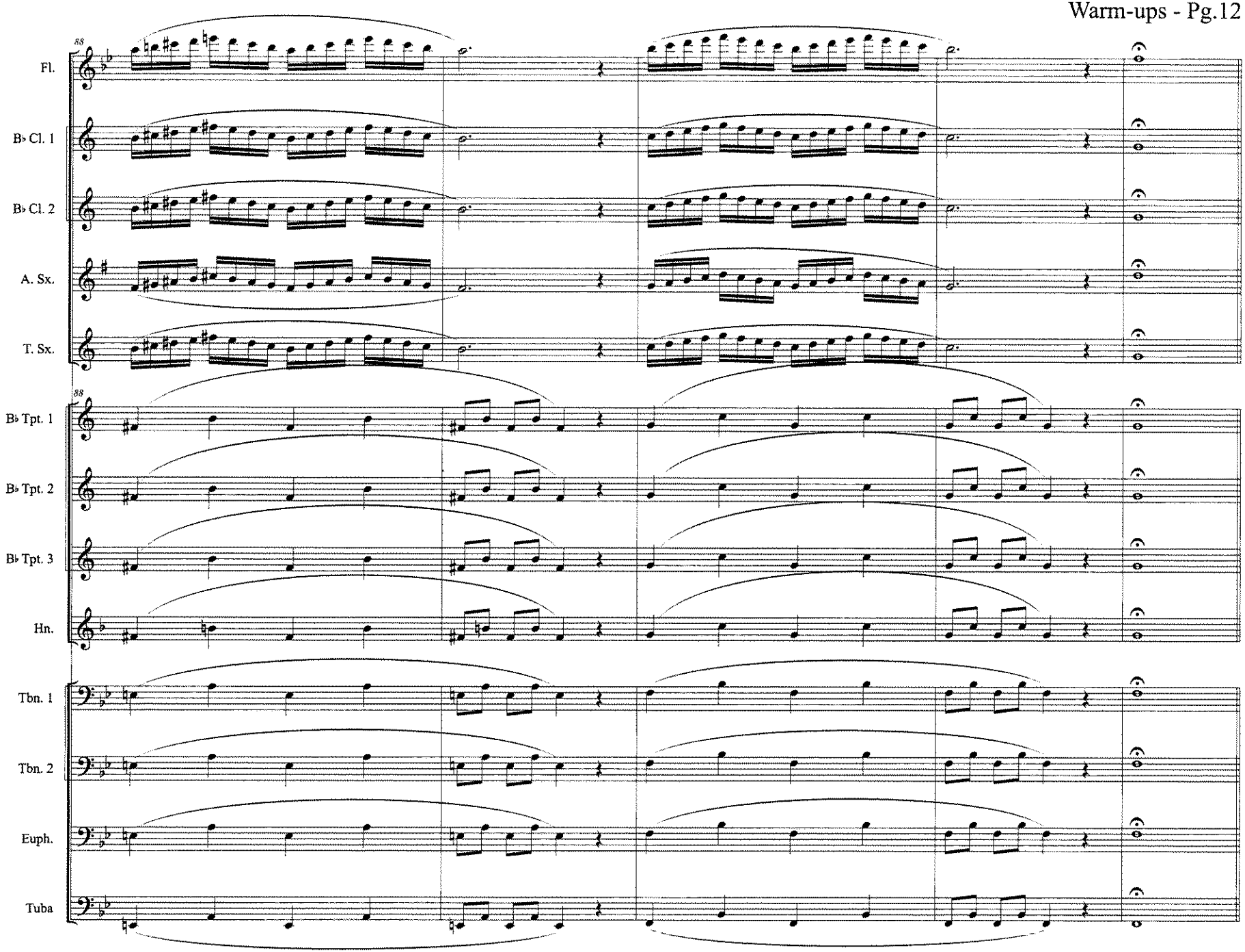
88
Fl.
B♭ Cl. 1
B♭ Cl. 2
A. Sx.
T. Sx.
88
B♭ Tpt. 1
B♭ Tpt. 2
B♭ Tpt. 3
Hn.
Tbn. 1
Tbn. 2
Euph.
Tuba

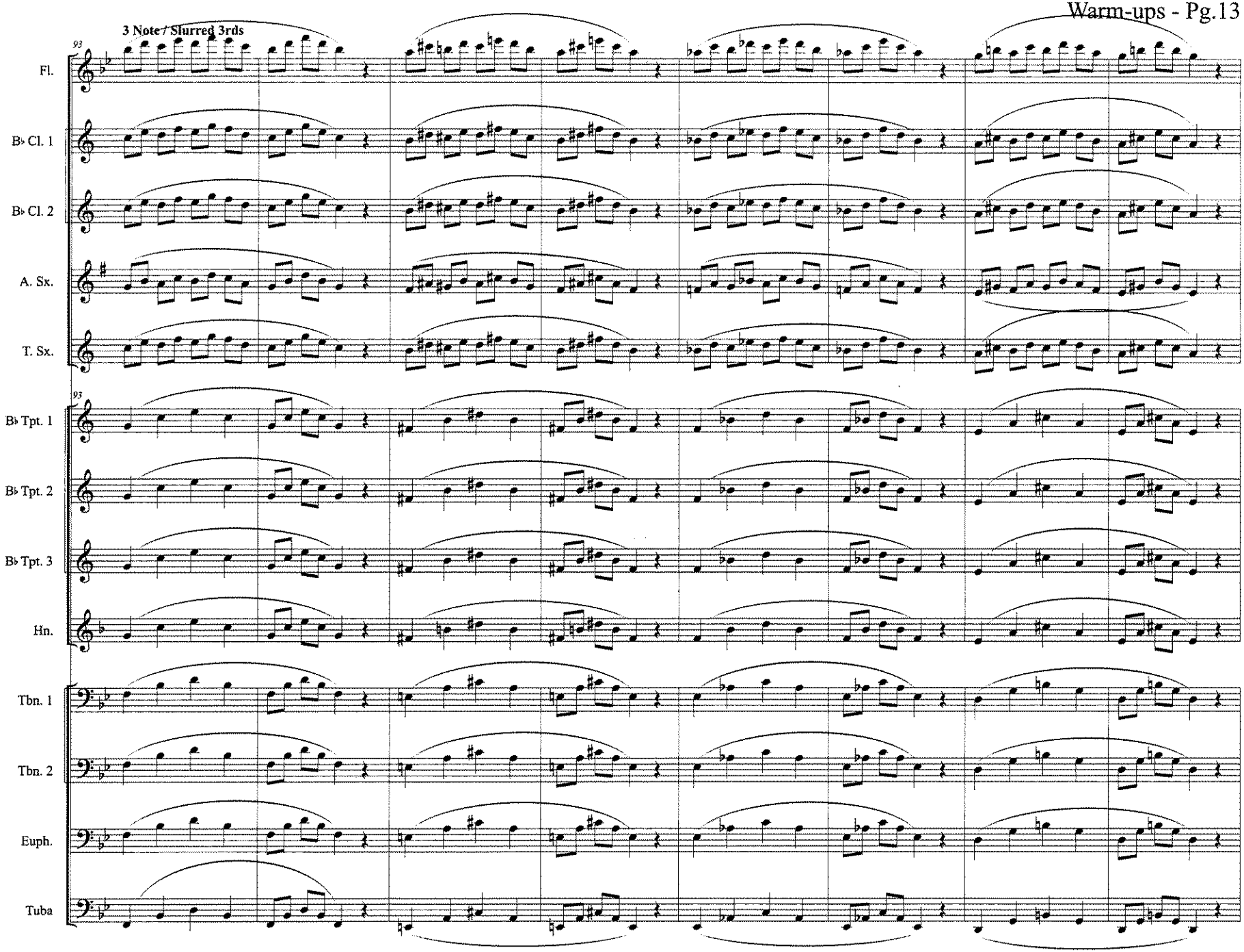
3 Note / Slurred 3rds
93
Fl.
B♭ Cl. 1
B♭ Cl. 2
A. Sx.
T. Sx.
93
B♭ Tpt. 1
B♭ Tpt. 2
B♭ Tpt. 3
Hn.
Tbn. 1
Tbn. 2
Euph.
Tuba

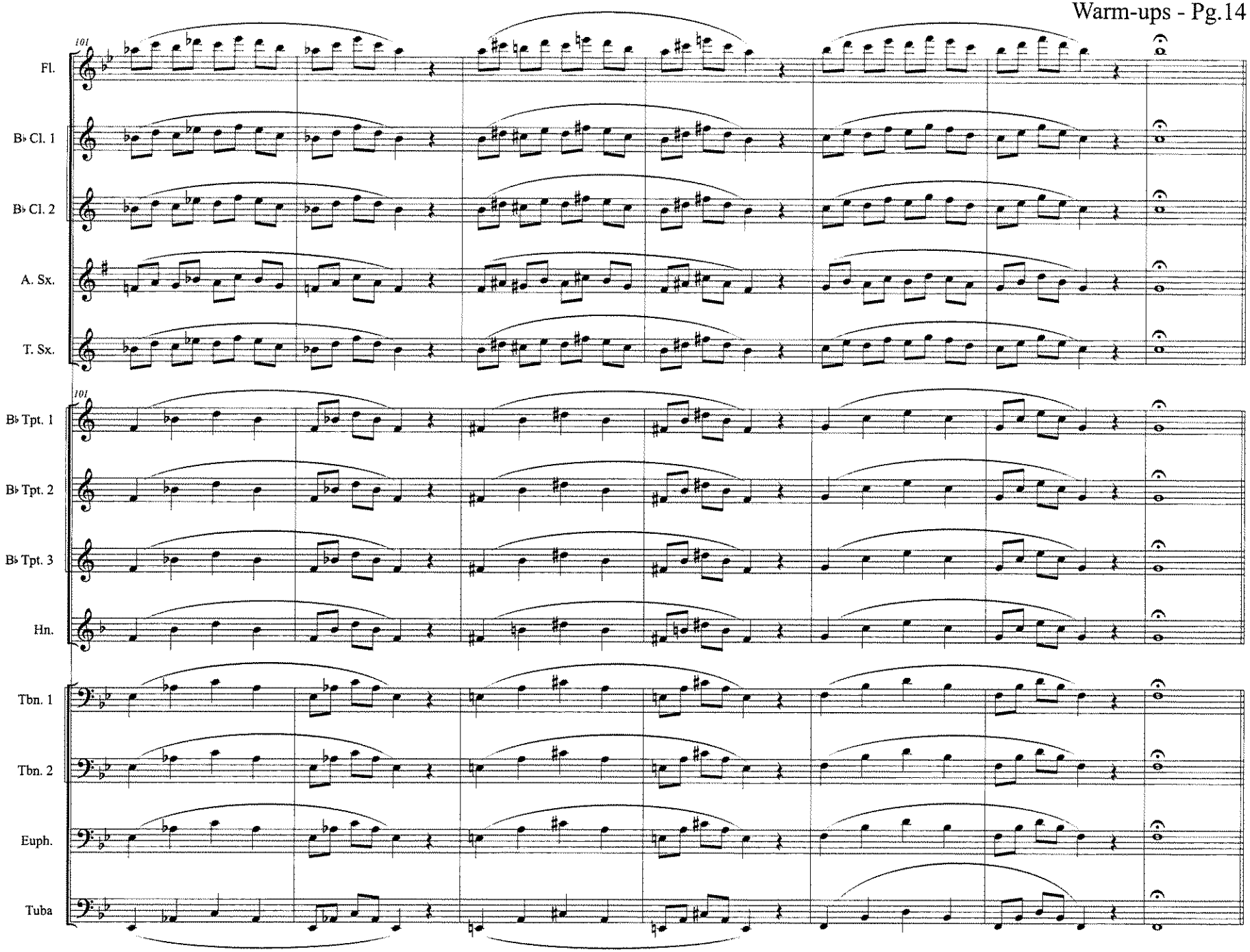
101
Fl.
B♭ Cl. 1
B♭ Cl. 2
A. Sx.
T. Sx.
101
B♭ Tpt. 1
B♭ Tpt. 2
B♭ Tpt. 3
Hn.
Tbn. 1
Tbn. 2
Euph.
Tuba

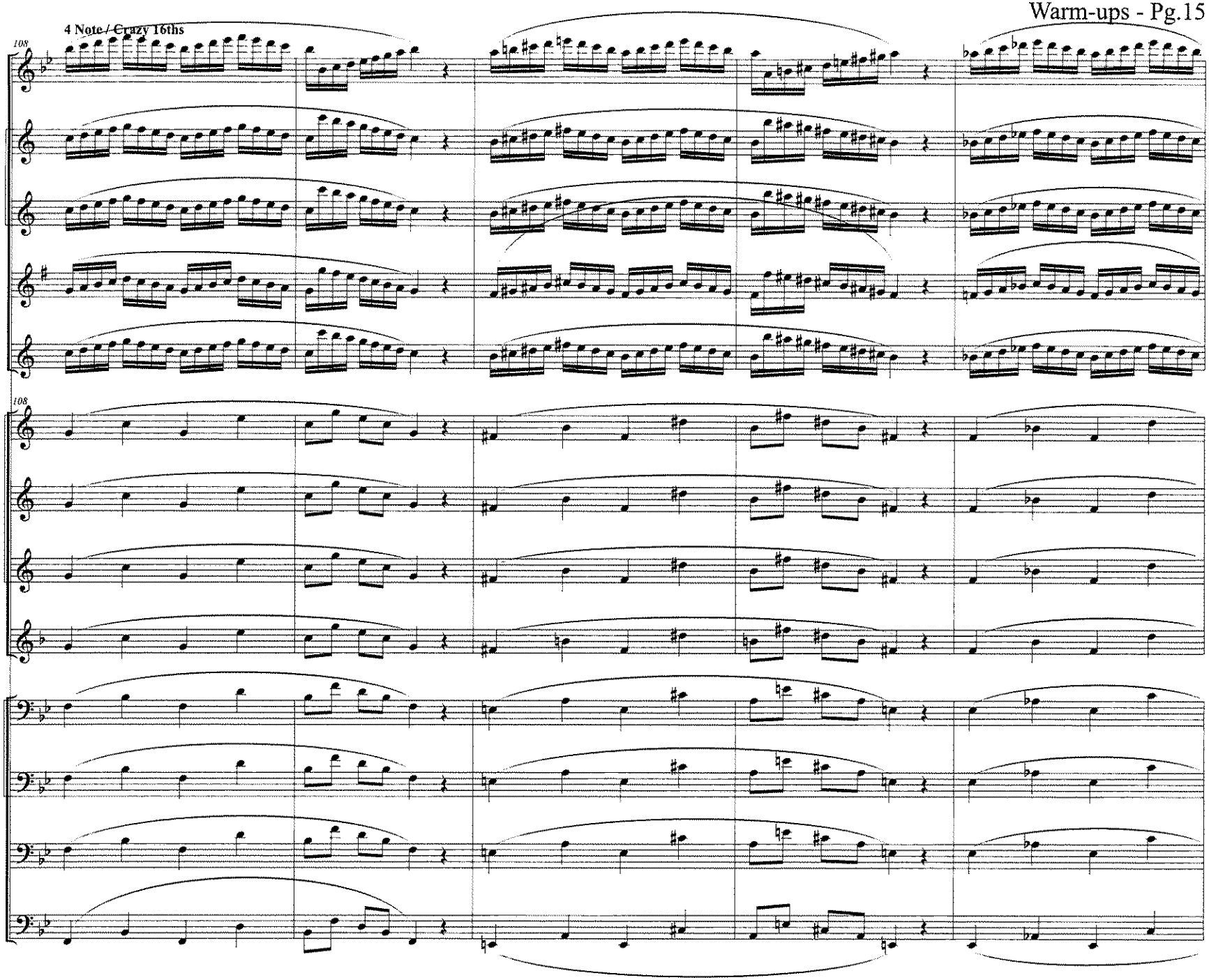
4 Note / Crazy 16ths
108
Fl.
B♭ Cl. 1
B♭ Cl. 2
A. Sx.
T. Sx.
108
B♭ Tpt. 1
B♭ Tpt. 2
B♭ Tpt. 3
Hn.
Tbn. 1
Tbn. 2
Euph.
Tuba

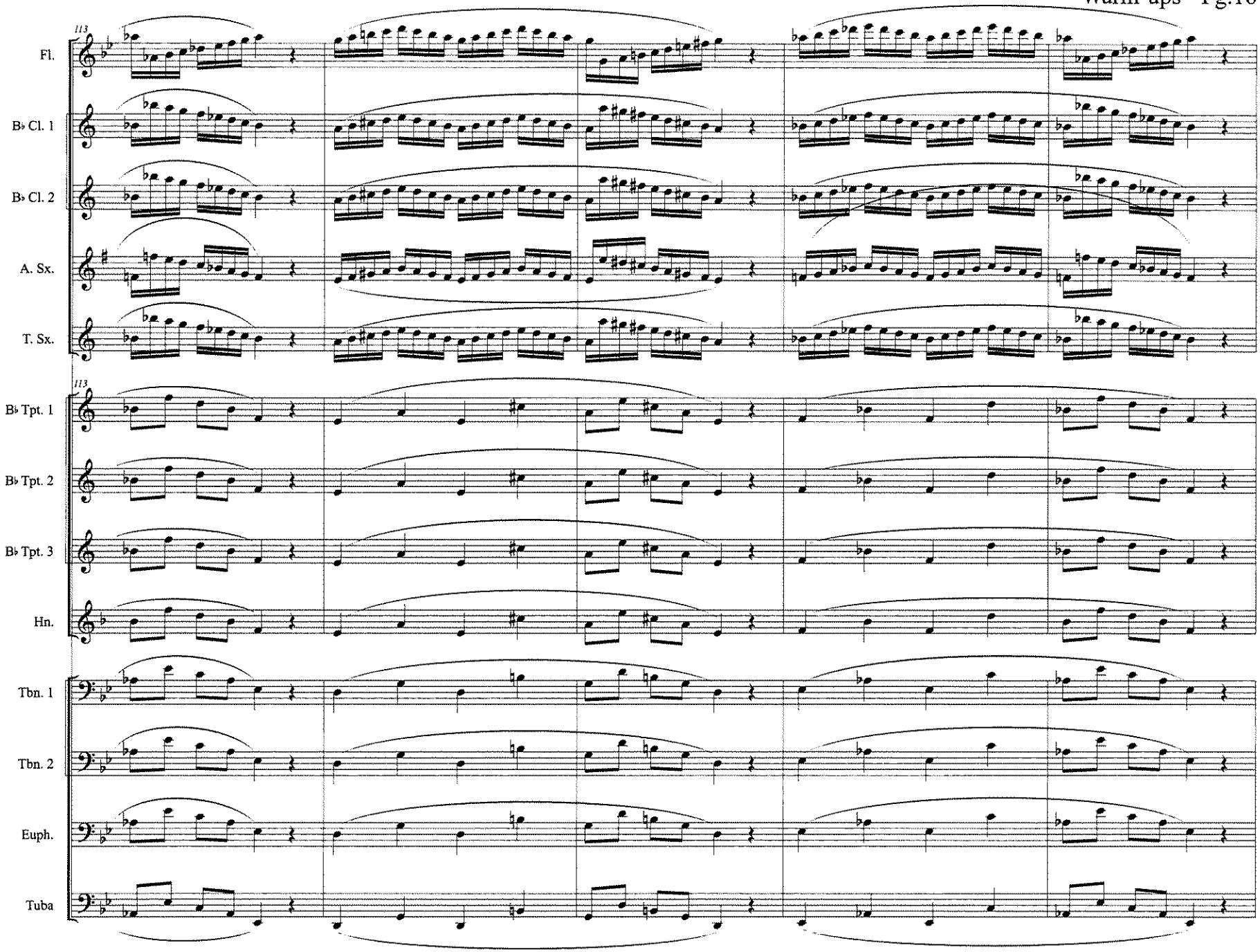
113
Fl.
B♭ Cl. 1
B♭ Cl. 2
A. Sx.
T. Sx.
113
B♭ Tpt. 1
B♭ Tpt. 2
B♭ Tpt. 3
Hn.
Tbn. 1
Tbn. 2
Euph.
Tuba

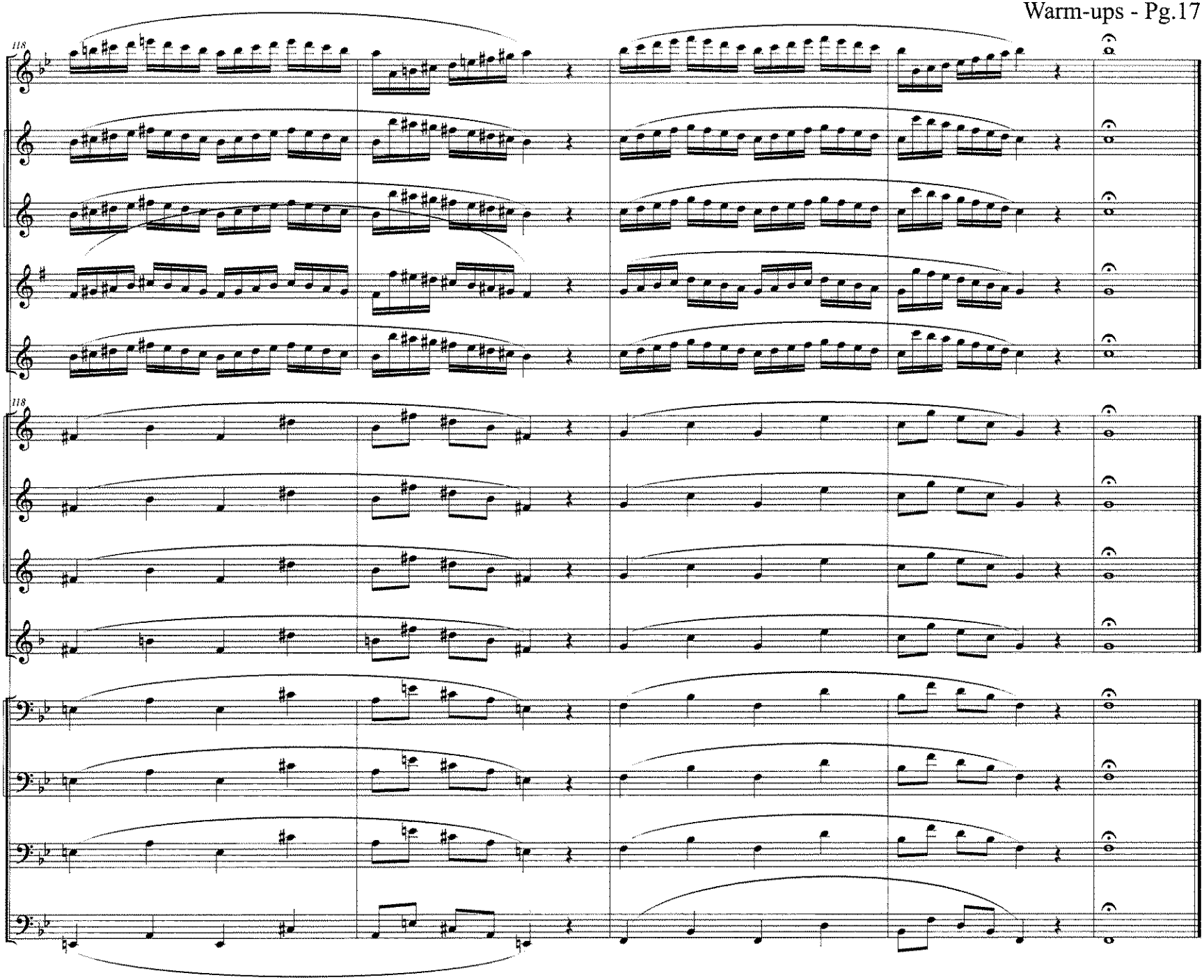
118
Fl.
B♭ Cl. 1
B♭ Cl. 2
A. Sx.
T. Sx.
118
B♭ Tpt. 1
B♭ Tpt. 2
B♭ Tpt. 3
Hn.
Tbn. 1
Tbn. 2
Euph.
Tuba

Score

We Know What You Whisper

Wakanda Forever

Ludwig Goransson

arr. Bernice

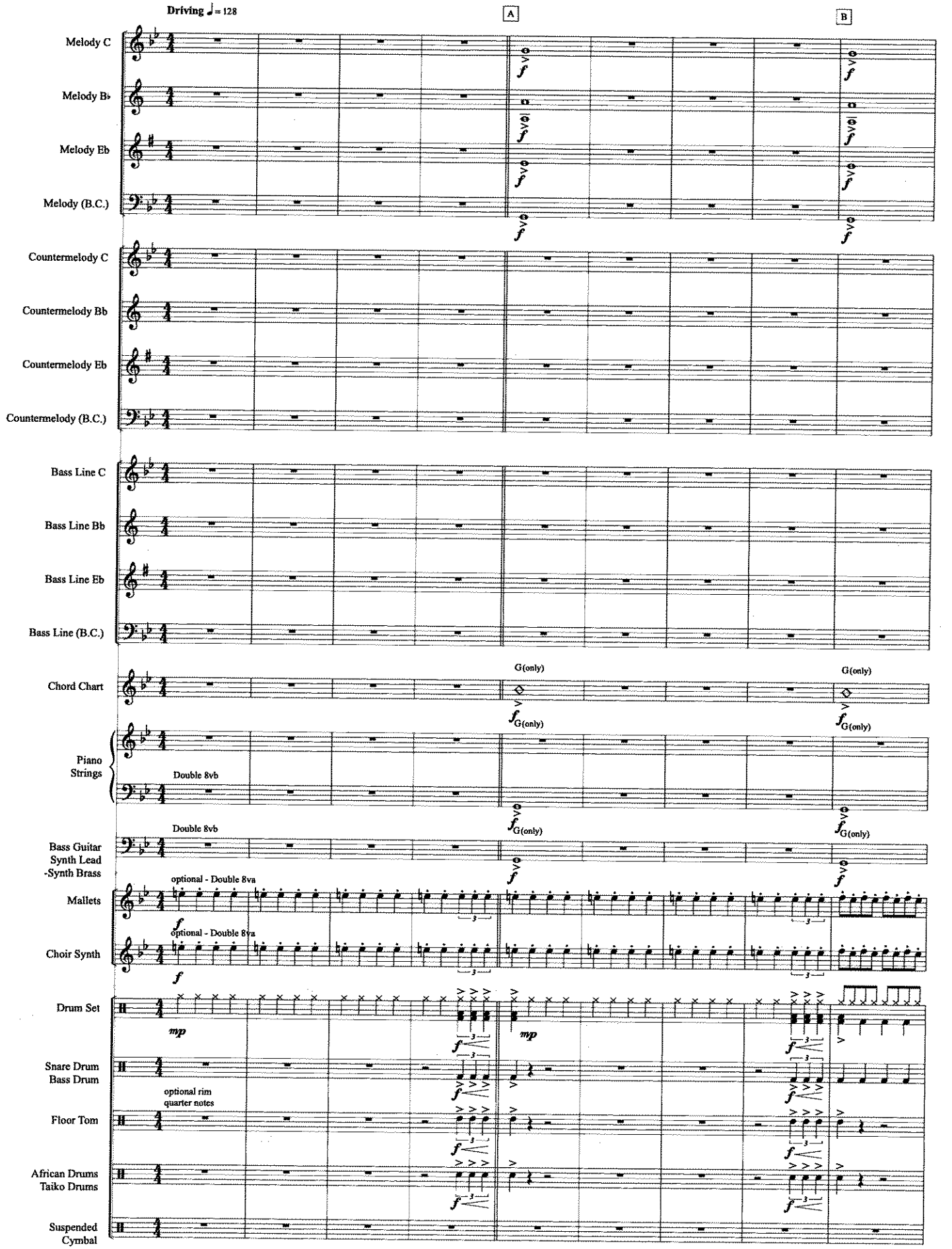

We Know What You Whisper

C

M. C
mp cresc.
optional - G Whole Note

M. B♭
mp cresc.
optional - A Whole Note

M. Eb
mp cresc.
optional - E Whole Note

M. (B.C)
mp cresc.
optional - G Whole Note

CM. C

CM. Bb

CM. Eb

CM. (B.C.)

BL. C

BL. Bb

BL. Eb

BL (B.C.)

Chord Chart
G (only)
f

Pno.
Str.
G (only)
f

Bass
Synth L.
G (only)
f

Mal.
cresc.

Ch.
Syn.
cresc.

D. S.
cresc.

S. D.
B. D.
cresc.

Floor Tom
f
cresc.

Afr. D.
Taiko
f

Sus.
Cym.
mp

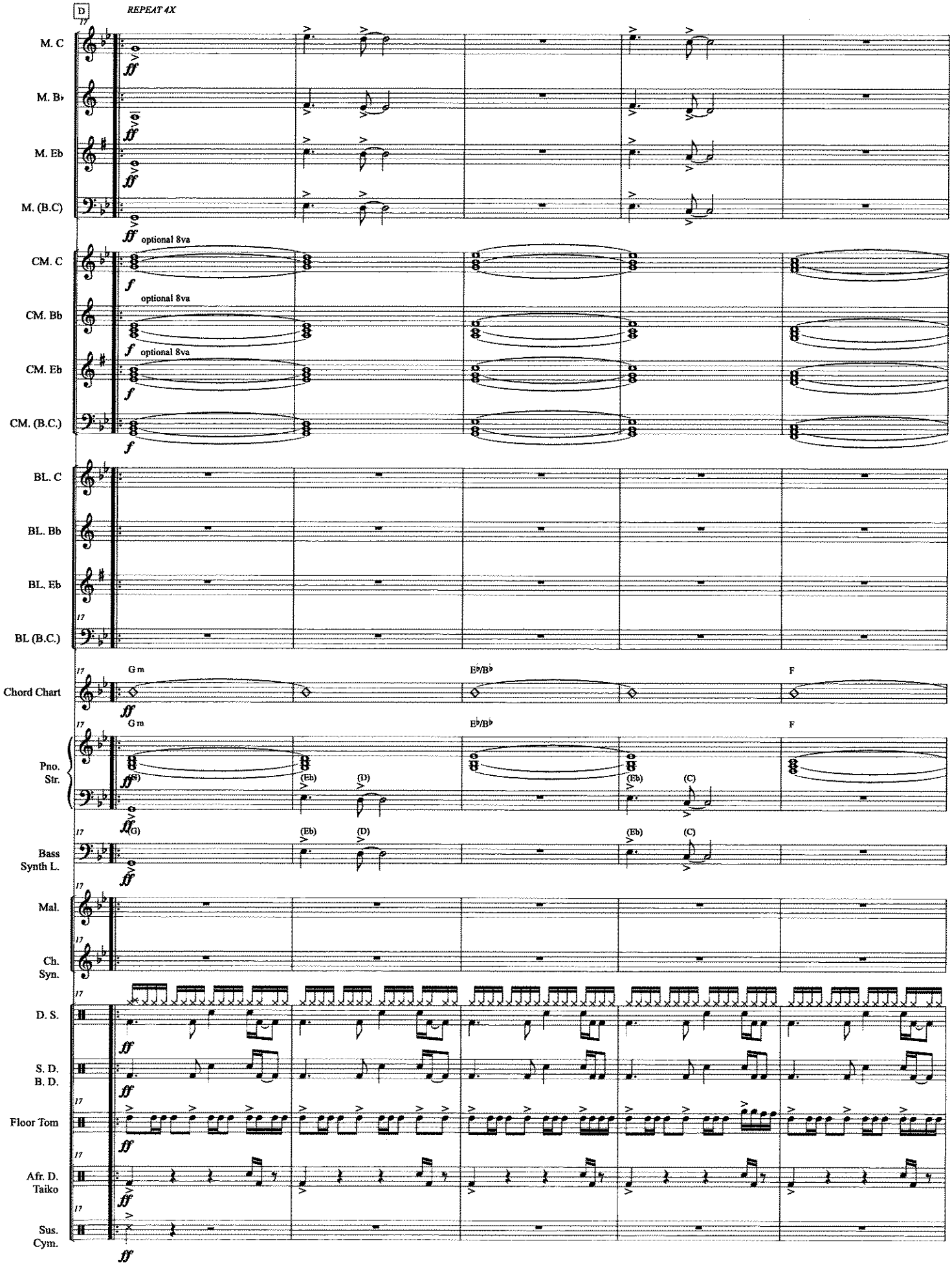
D
17
REPEAT 4X
M. C
M. B♭
M. Eb
M. (B.C)
ff
optional 8va
CM. C
CM. Bb
CM. Eb
CM. (B.C.)
f
BL. C
BL. Bb
BL. Eb
BL (B.C.)
Chord Chart
Gm
E♭/B♭
F
Pno.
Str.
(G)
(Eb)
(D)
(C)
Bass
Synth L.
Mal.
Ch.
Syn.
D. S.
S. D.
B. D.
Floor Tom
Afr. D.
Taiko
Sus.
Cym.

We Know What You Whisper

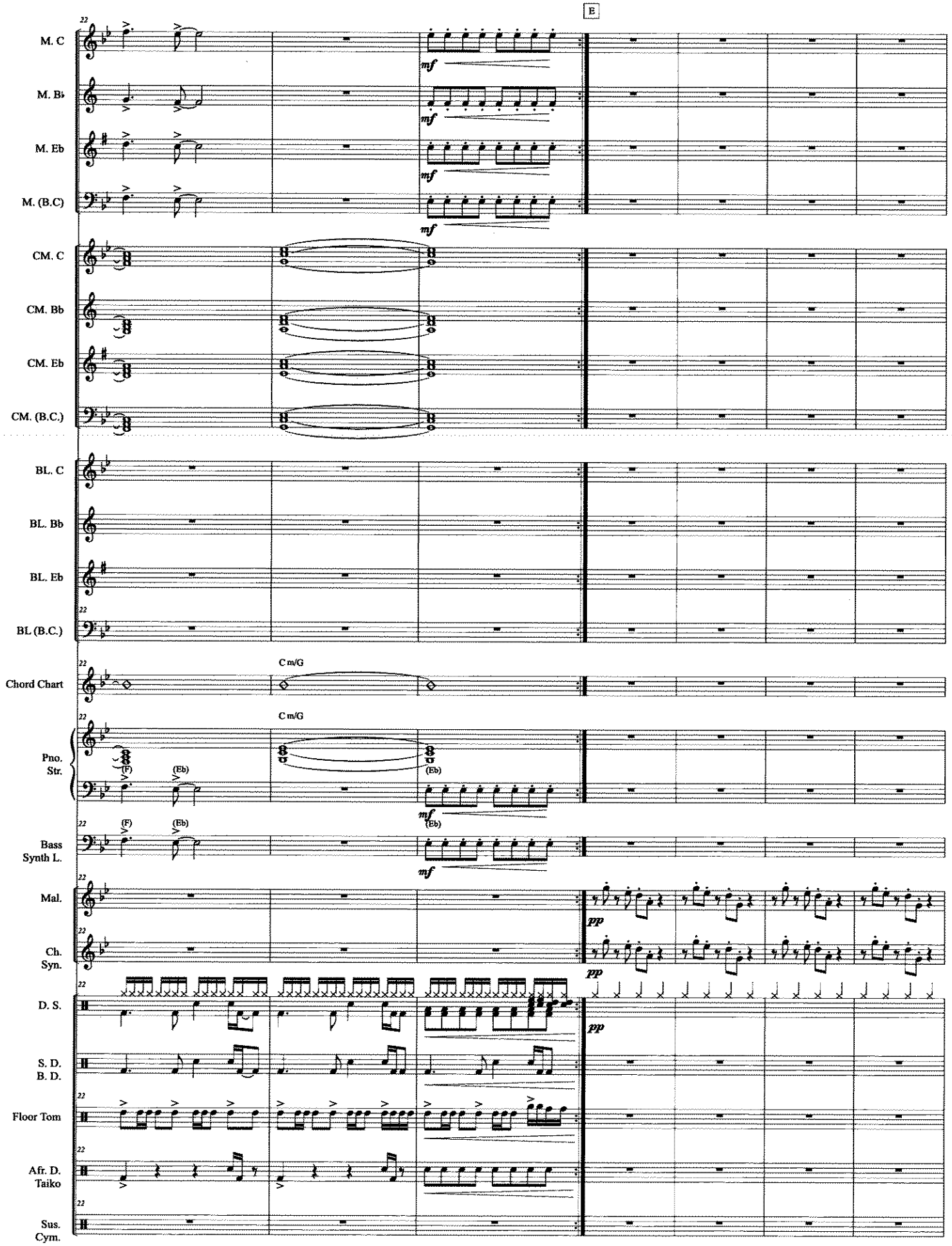

F

M. C

M. B♭

M. Eb

M. (B.C)

CM. C

CM. Bb

CM. Eb

CM. (B.C.)

BL. C

BL. Bb

BL. Eb

BL (B.C.)

Chord Chart — Gm, E♭/B♭, F

Pno. Str. — p, Gm, E♭/B♭, F

Bass Synth L.

Mal. — p

Ch. Syn. — p

D. S. — p

S. D. B. D.

Floor Tom

Afr. D. Taiko

Sus. Cym.

We Know What You Whisper

G #1: Flute & Clarinets - #2: Saxes - #3: Brass

M. C
Cue Layer #1
mp

M. B♭
Cue Layer #1
mp

M. Eb
Cue Layer #1
mp

M. (B.C)
Cue Layer #1
mp

CM. C

CM. Bb

CM. Eb

CM. (B.C.)

BL. C

BL. Bb

BL. Eb

BL (B.C.)

Chord Chart
Cm/G | Gm | E♭ | F
mp

Pno. Str.
Cm/G | Gm | E♭ | F
mp

Bass Synth L.
Gm | E♭ | F
mp

Mal.
mp

Ch. Syn.
mp

D. S.
mp

S. D.
B. D.

Floor Tom

Afr. D.
Taiko

Sus. Cym.

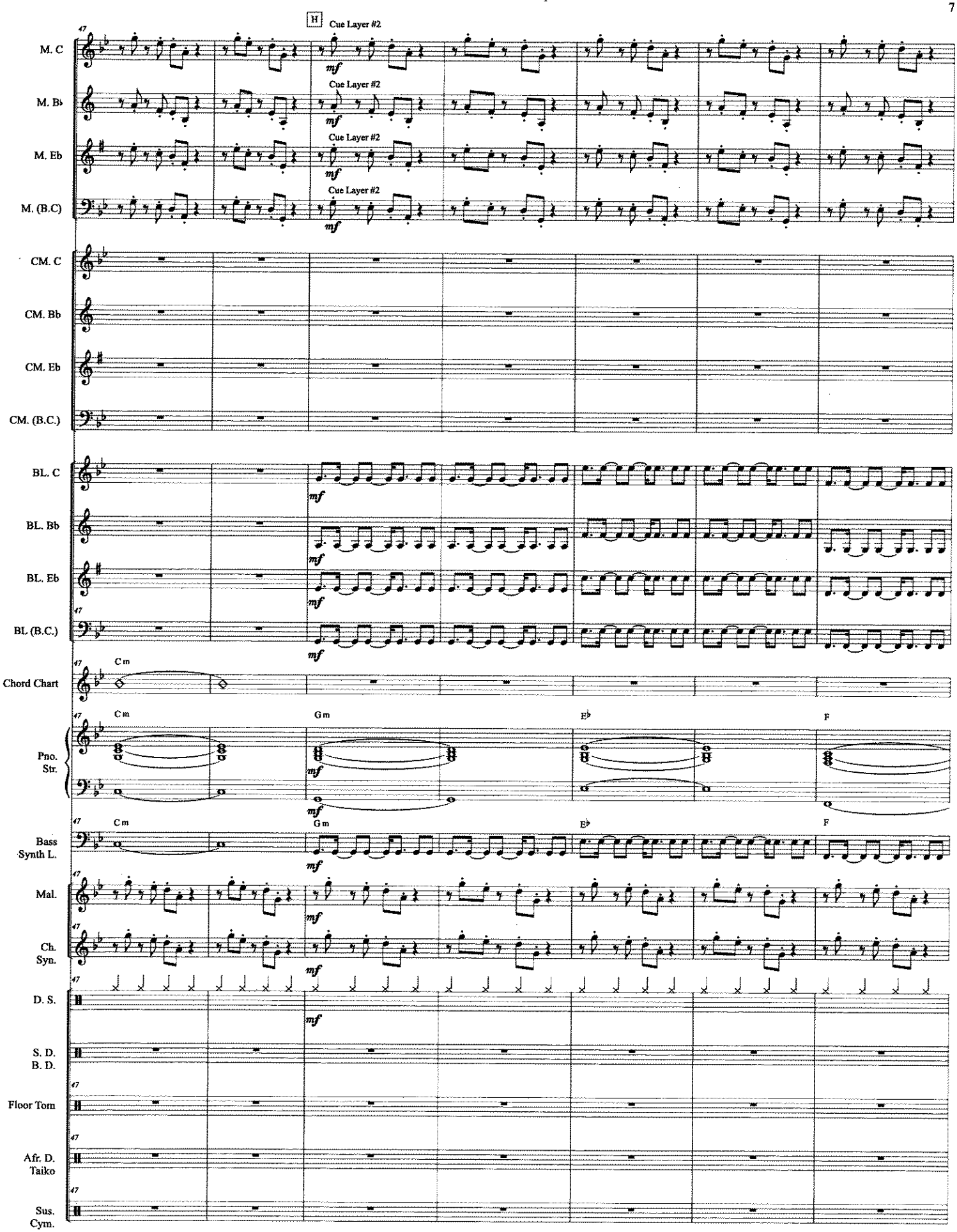
H
Cue Layer #2
M. C
M. B♭
M. Eb
M. (B.C)
CM. C
CM. Bb
CM. Eb
CM. (B.C.)
BL. C
BL. Bb
BL. Eb
BL (B.C.)
Chord Chart
Cm
Gm
E♭
F
Pno.
Str.
Bass
Synth L.
Mal.
Ch.
Syn.
D. S.
S. D.
B. D.
Floor Tom
Afr. D.
Taiko
Sus.
Cym.
mf

We Know What You Whisper

I

M. C — Cue Layer #3
M. B♭ — Cue Layer #3
M. Eb — Cue Layer #3
M. (B.C) — Cue Layer #3
CM. C
CM. Bb
CM. Eb
CM. (B.C.)
BL. C
BL. Bb
BL. Eb
BL (B.C.)
Chord Chart
Pno. Str. — Cm, Gm, E♭
Bass Synth L. — Cm, Gm, E♭
Mal.
Ch. Syn.
D. S.
S. D. B. D.
Floor Tom
Afr. D. Taiko
Sus. Cym.

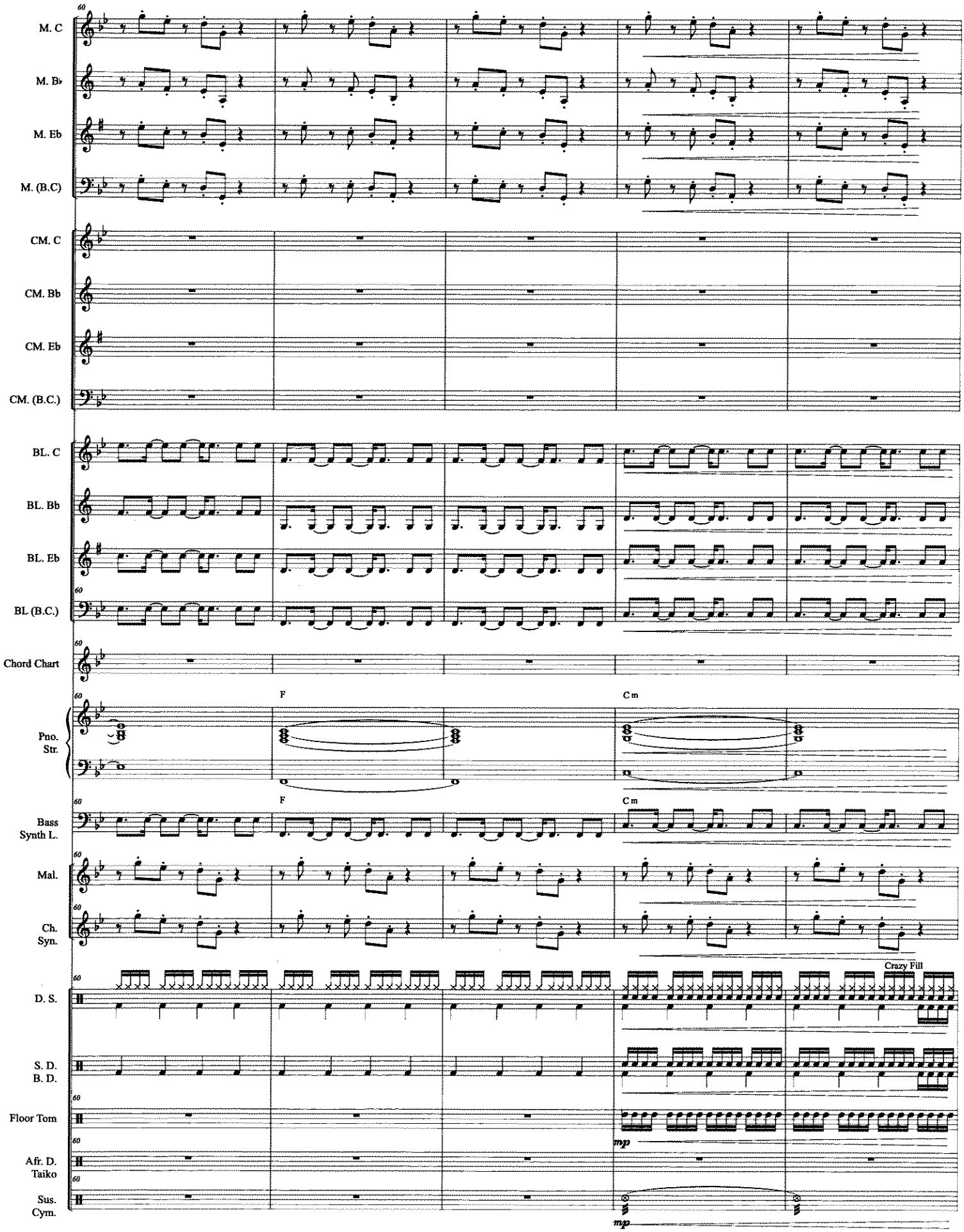
M. C
M. B♭
M. Eb
M. (B.C)
CM. C
CM. Bb
CM. Eb
CM. (B.C.)
BL. C
BL. Bb
BL. Eb
BL (B.C.)
Chord Chart
F
Cm
Pno.
Str.
Bass
Synth L.
Mal.
Ch.
Syn.
Crazy Fill
D. S.
S. D.
B. D.
Floor Tom
mp
Afr. D.
Taiko
Sus.
Cym.

We Know What You Whisper

J

FLAGS
REPEAT 4X

65

M. C
M. B♭
M. Eb
M. (B.C)

CM. C
CM. Bb
CM. Eb
CM. (B.C.)

optional 8va

BL. C
BL. Bb
BL. Eb
BL (B.C.)

Chord Chart

Pno.
Str.

Bass
Synth L.

Mal.

Ch.
Syn.

D. S.

S. D.
B. D.

Floor Tom

Afr. D.
Taiko

Sus.
Cym.

Gm | Gm/E♭ | Gm/D | E♭/G | E♭ | E♭/C | F

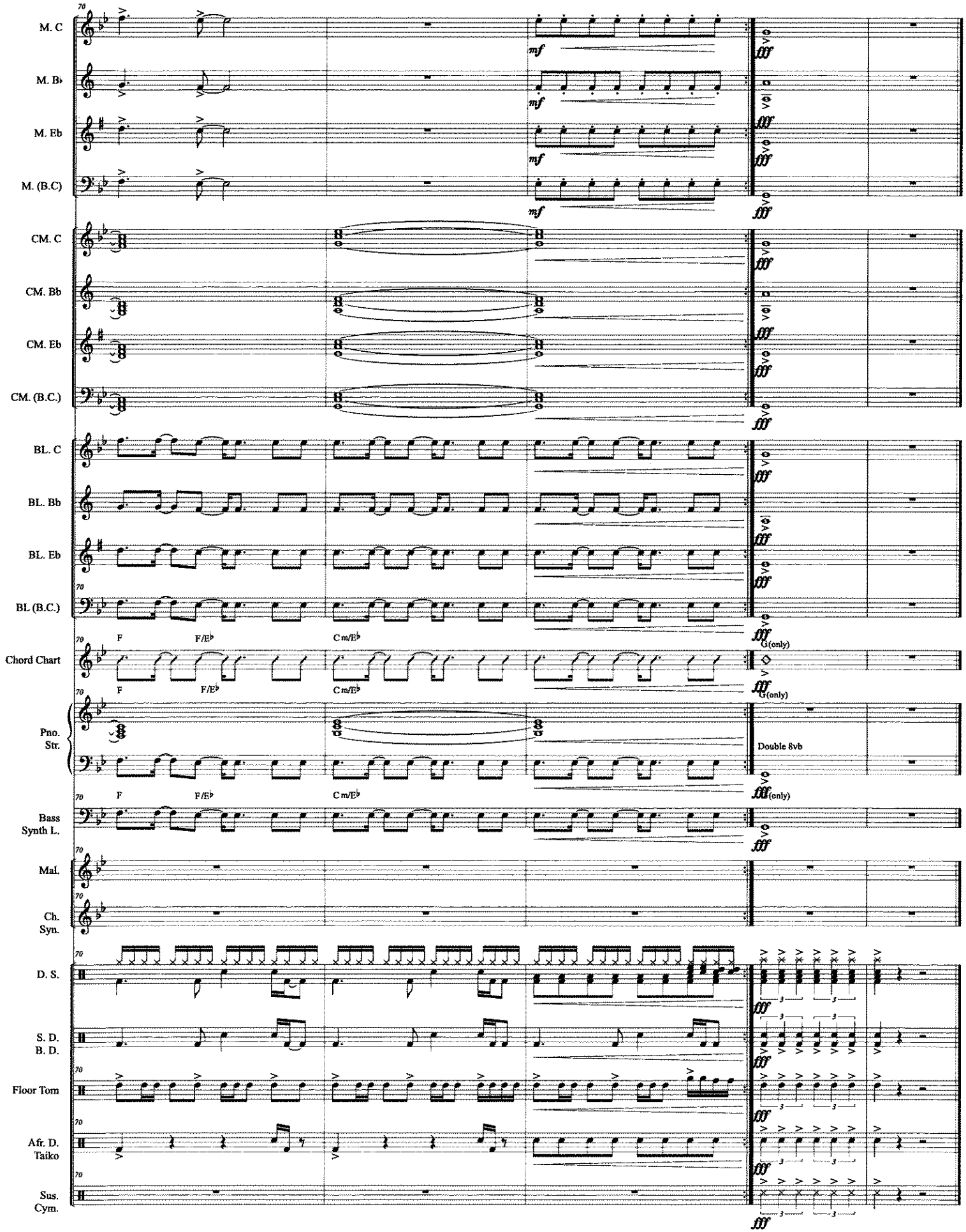
M. C
M. B♭
M. Eb
M. (B.C)
CM. C
CM. Bb
CM. Eb
CM. (B.C.)
BL. C
BL. Bb
BL. Eb
BL (B.C.)
Chord Chart
Pno.
Str.
Bass
Synth L.
Mal.
Ch.
Syn.
D. S.
S. D.
B. D.
Floor Tom
Afr. D.
Taiko
Sus.
Cym.
mf
fff
F
F/E♭
Cm/E♭
G(only)
Double 8vb
(only)

Flute

Name _____

- Please write the note names for #31, measures 1-4

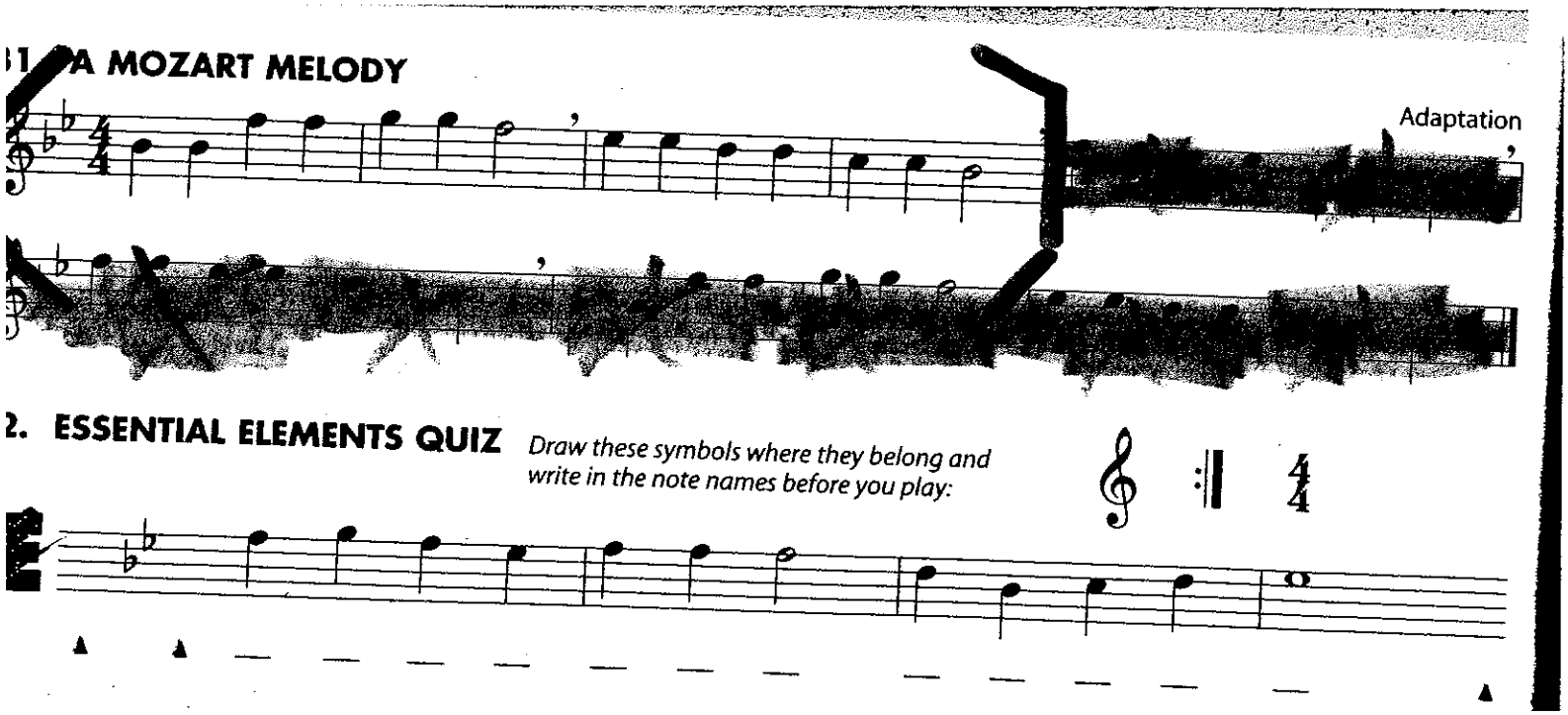

Clarinet

Name _____

- Write the note names for #31, measures 1-4

31. A MOZART MELODY

Adaptation

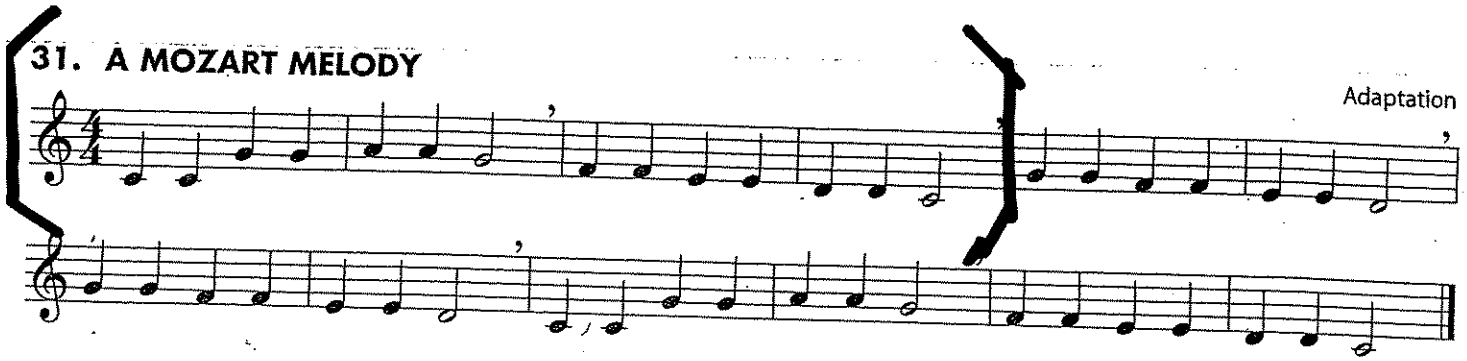

32. ESSENTIAL ELEMENTS QUIZ *Draw these symbols where they belong and write in the note names before you play:*

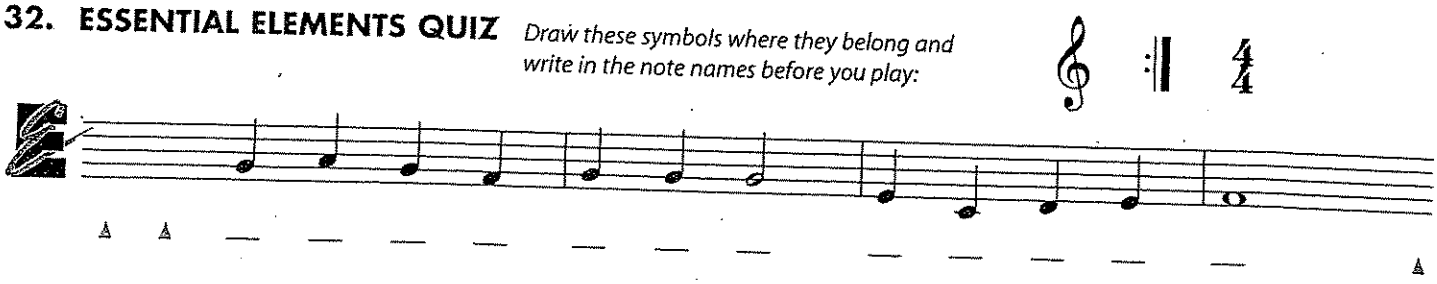

Alto Sax

Name _____

- Please write the note names for #31, measures 1-4

31. A MOZART MELODY Adaptation

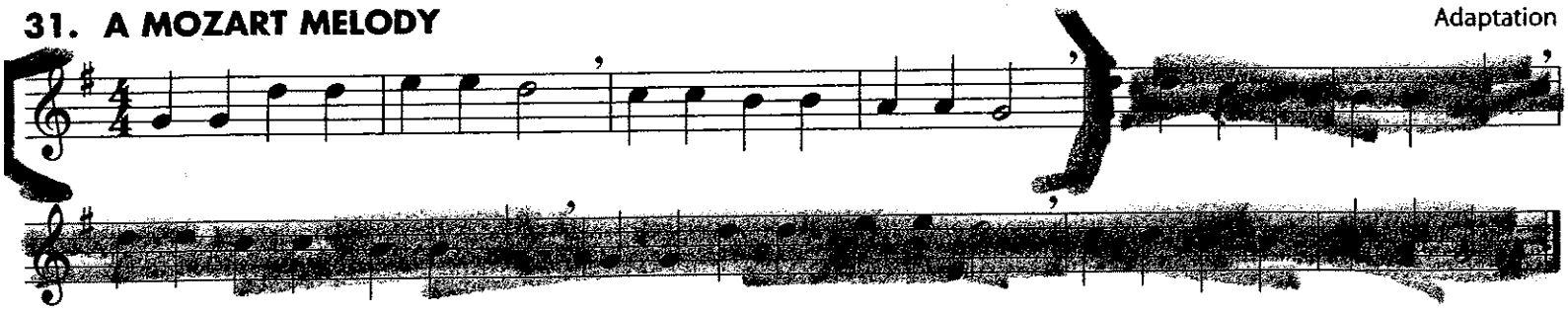

32. ESSENTIAL ELEMENTS QUIZ *Draw these symbols where they belong and write in the note names before you play:*

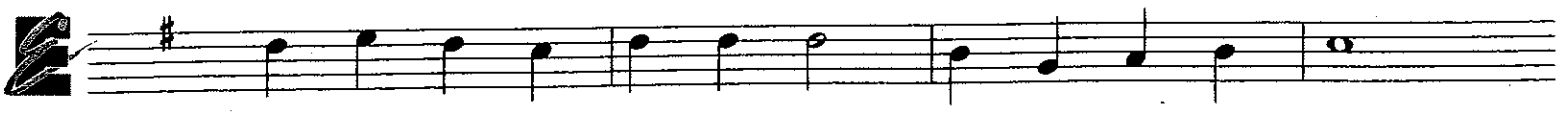

Tenor Sax

Name _____

- Please write the note names for #31, measures 1-4

31. A MOZART MELODY Adaptation

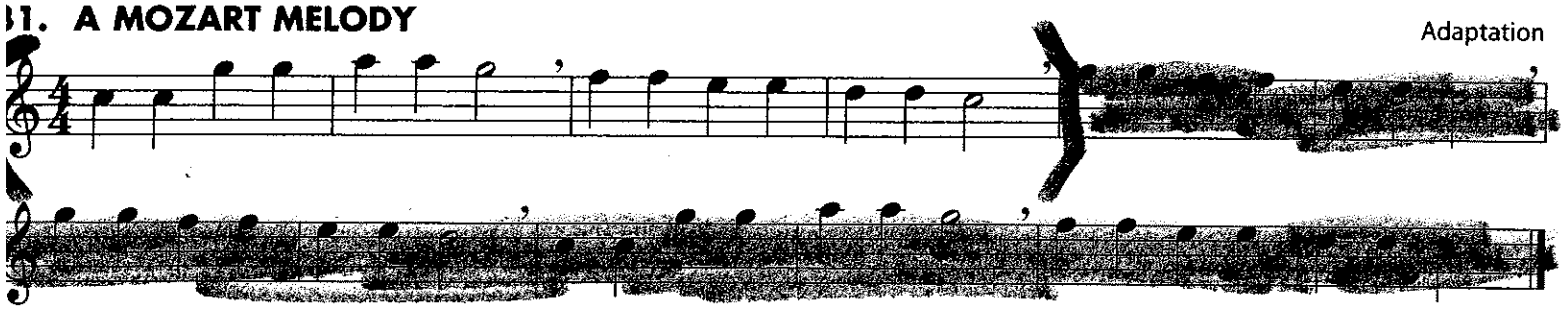

2. ESSENTIAL ELEMENTS QUIZ *Draw these symbols where they belong and write in the note names before you play:*

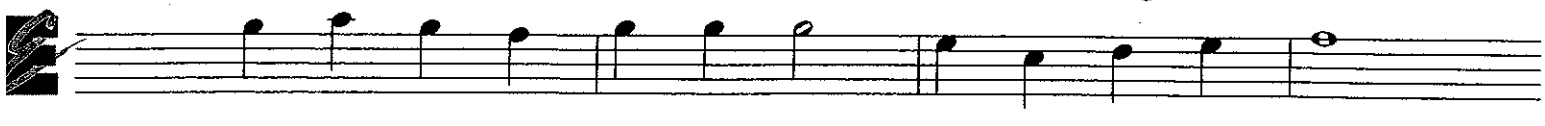

Trumpet

Name _____

- Write the note names for #31, measures 1-4

31. A MOZART MELODY

Adaptation

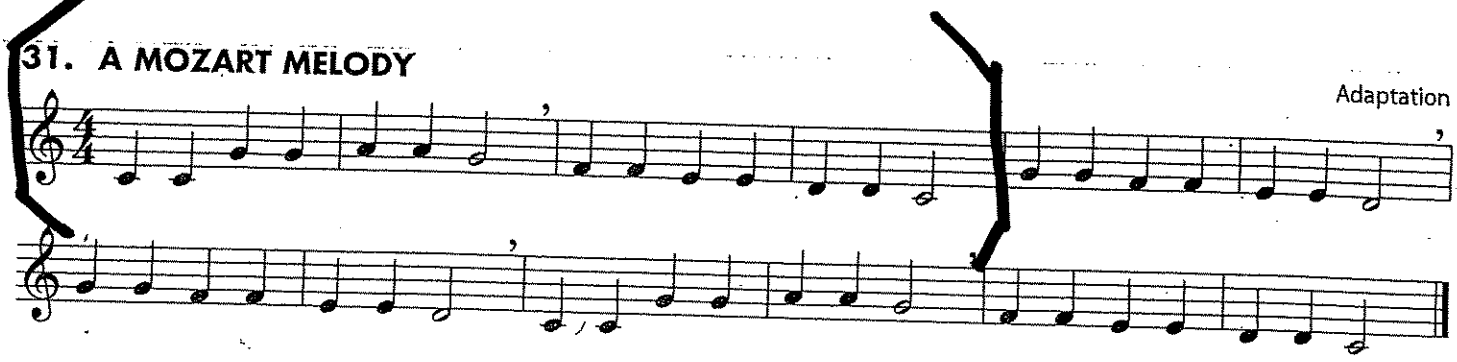

32. ESSENTIAL ELEMENTS QUIZ *Draw these symbols where they belong and write in the note names before you play:*

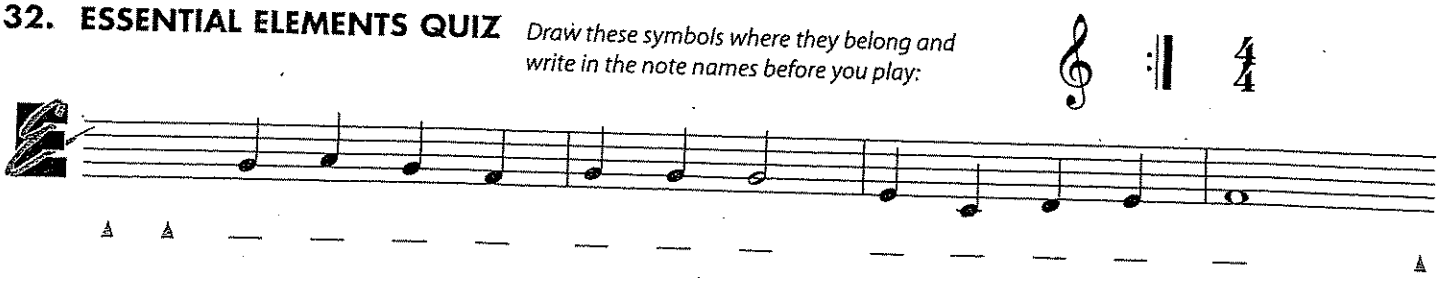

Trombone / Baritone

Name _____

- Please write the note names for #31, measures 1-4

31. A MOZART MELODY Adaptation

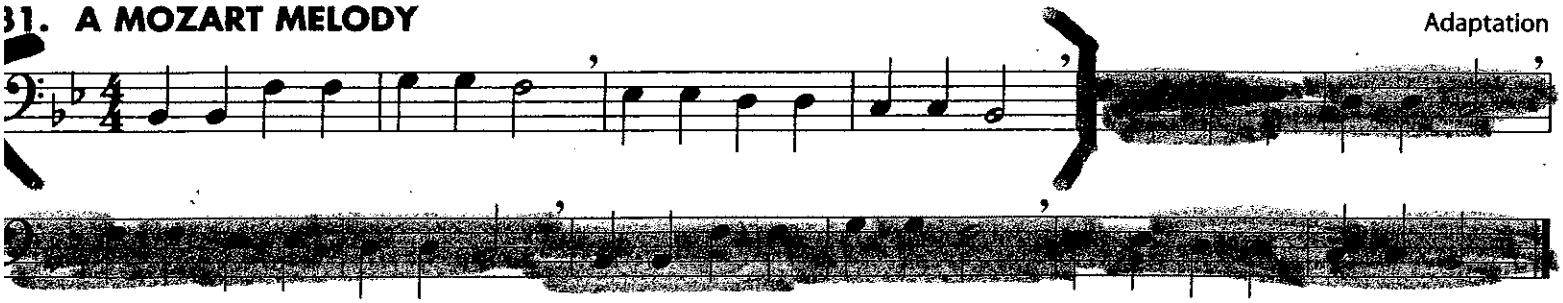

32. ESSENTIAL ELEMENTS QUIZ *Draw these symbols where they belong and write in the note names before you play:*

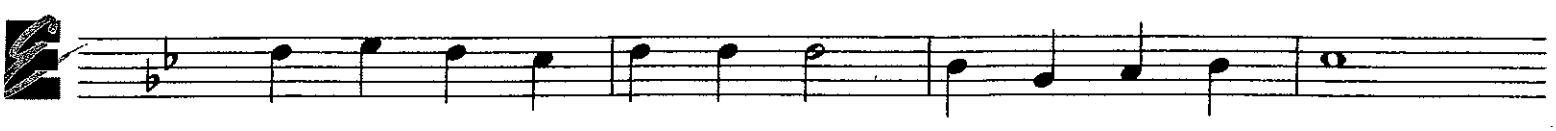

Tuba

Name _____

- Please write the note names for #31, measures 1-4

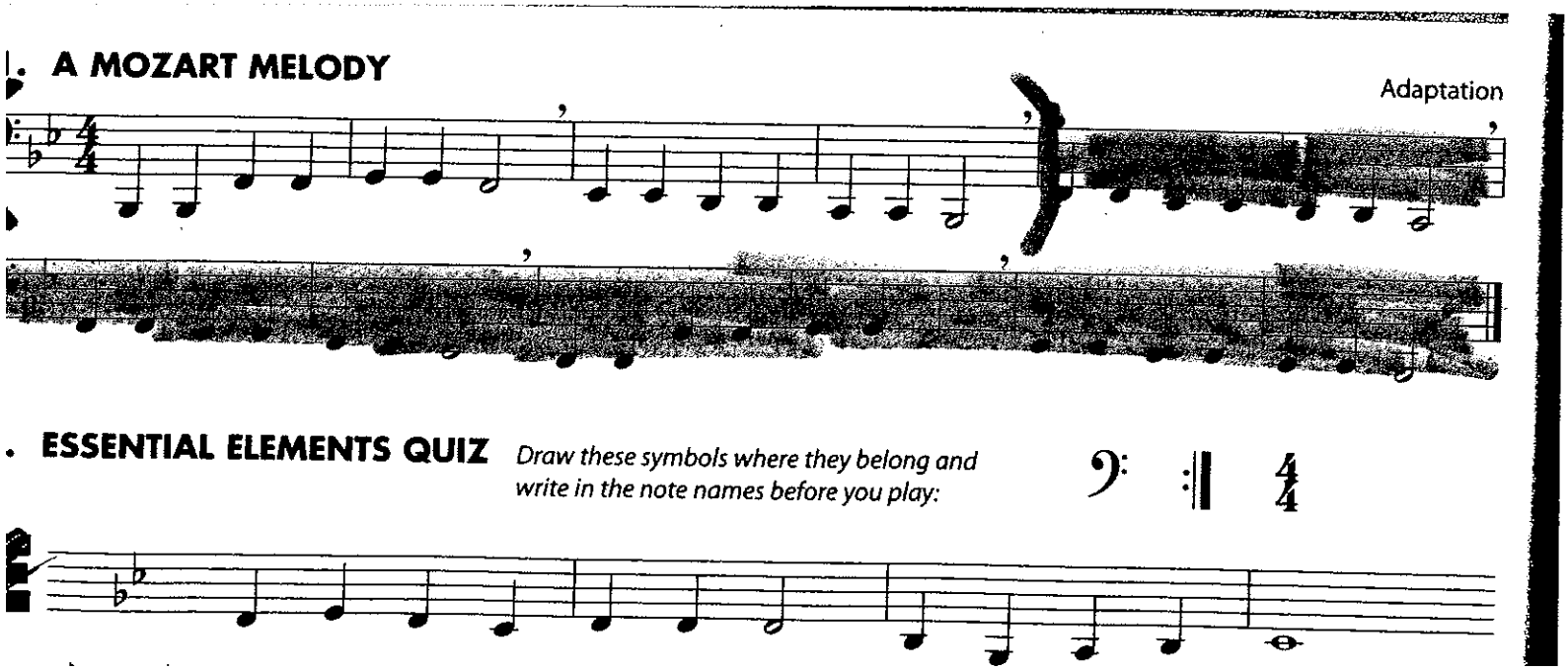

B♭ Concert Scale - Fingering Chart

	B♭/"Do"	C/"Re"	D/"Mi"	E♭/"Fa"	F/"So"	G/"La"	A/"Ti"	B♭/"Do"
Flute/Mallets	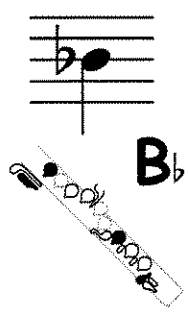	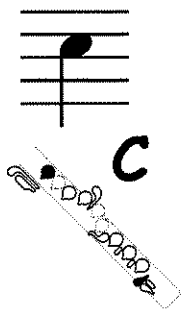	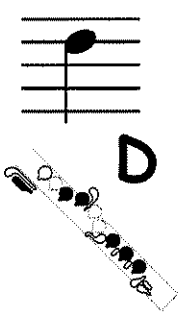	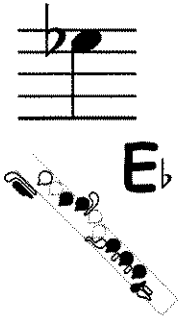	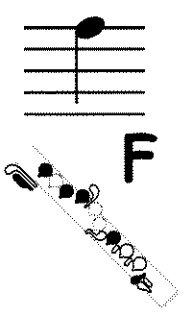	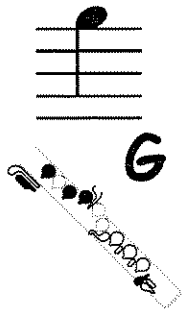	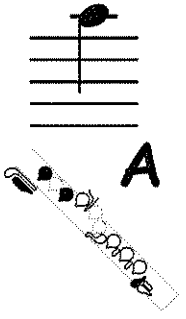	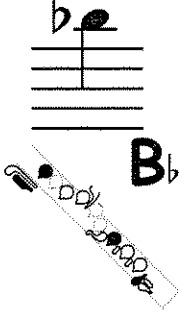
Clarinet	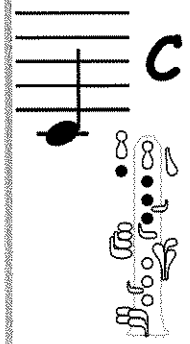	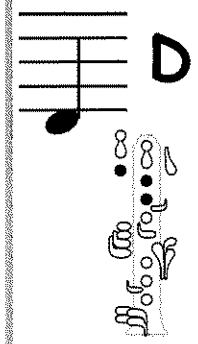	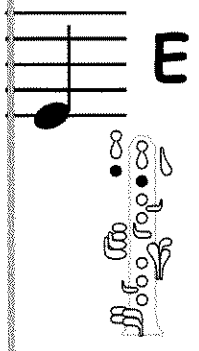	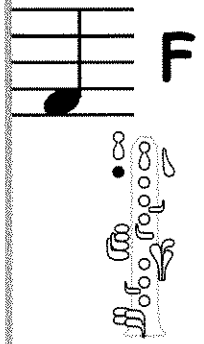	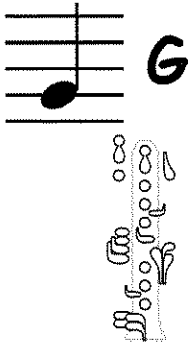	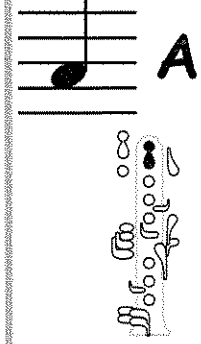	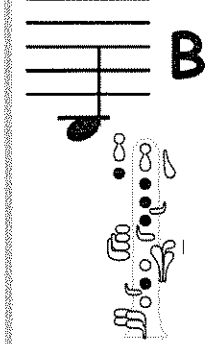	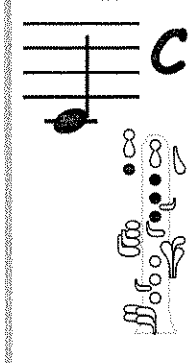
Alto Sax	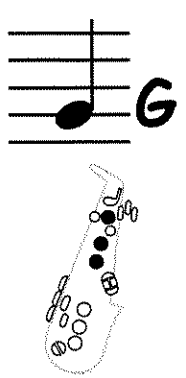	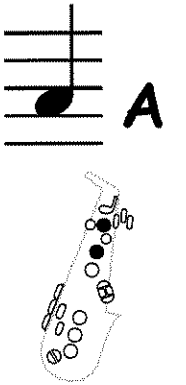	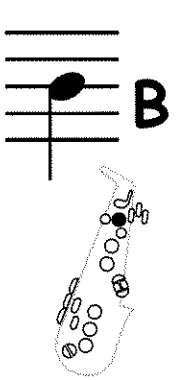	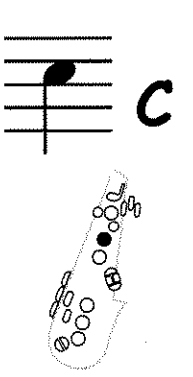	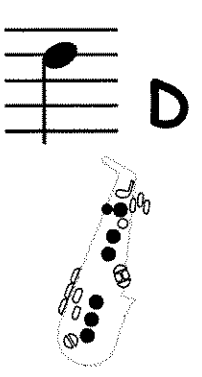	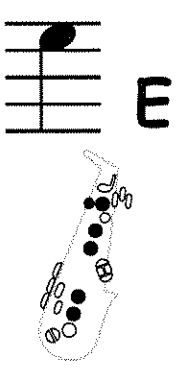	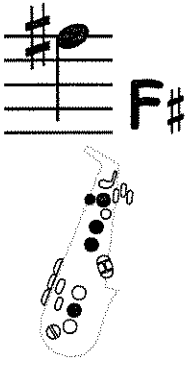	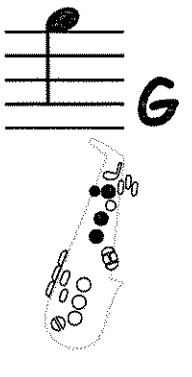

B♭ Concert Scale - Fingering Chart

	B♭/"Do"	C/"Re"	D/"Mi"	E♭/"Fa"	F/"So"	G/"La"	A/"Ti"	B♭/"Do"
Trumpet	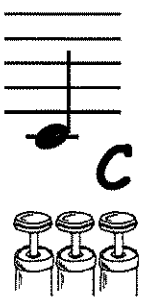 C	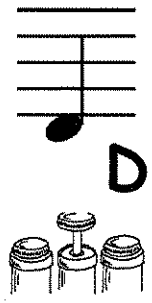 D	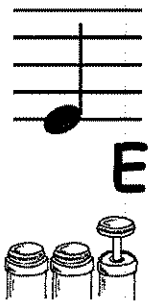 E	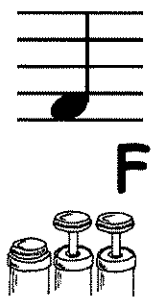 F	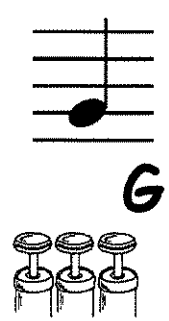 G	A	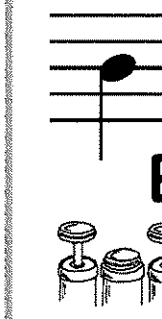 B	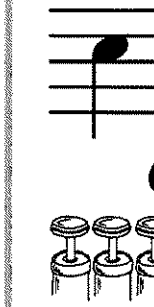 C
Trombone	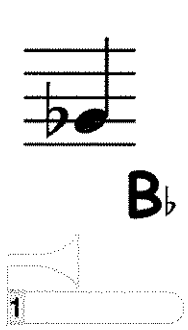 B♭	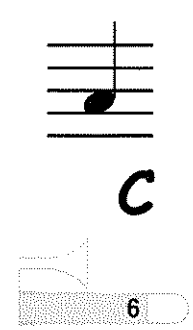 C	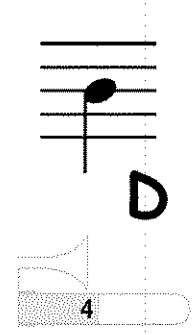 D	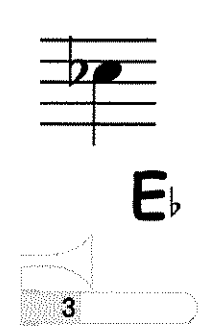 E♭	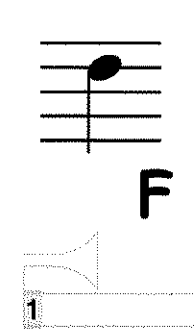 F	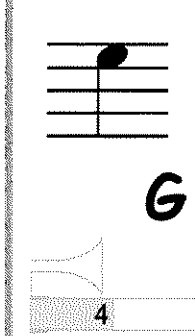 G	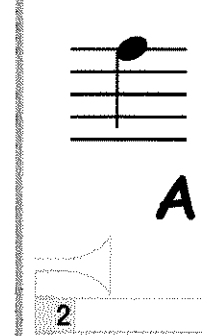 A	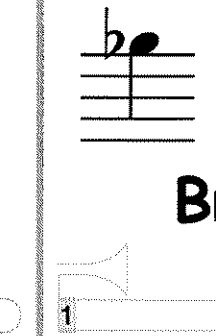 B♭
Electric Bass	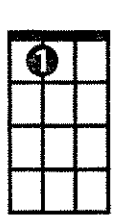 B♭	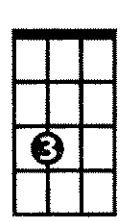 C	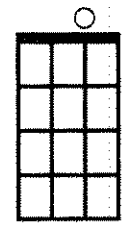 D	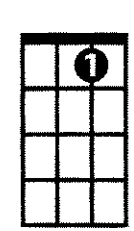 E♭	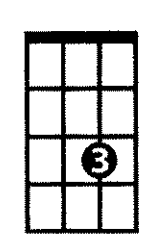 F	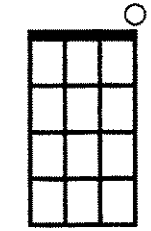 G	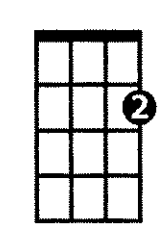 A	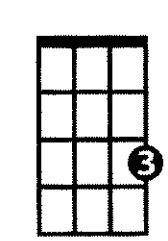 B♭

TENOR SAX FINGERING CHART – Concert Bb Major Scale

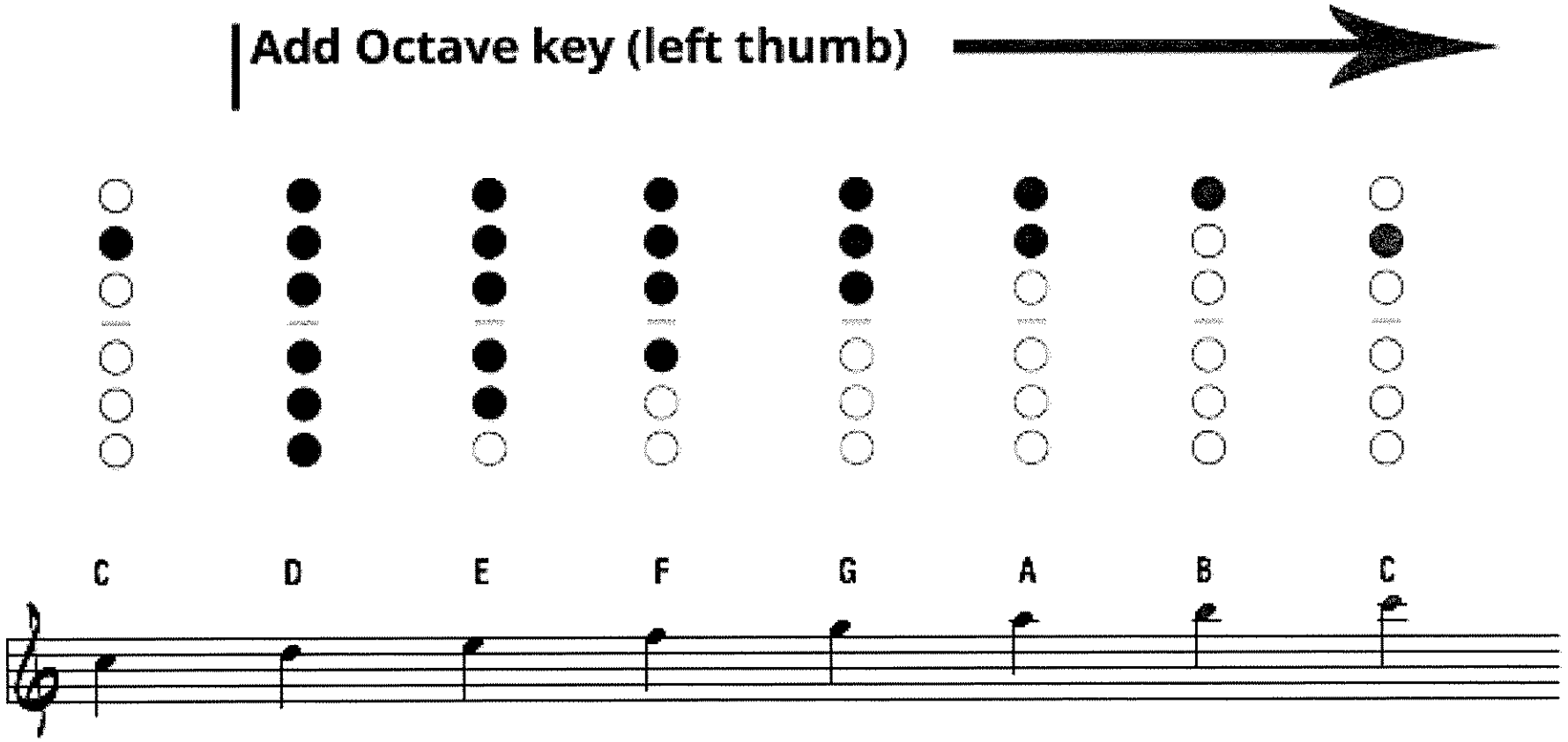

Student Book Page 46

FINGERING CHART

FLUTE

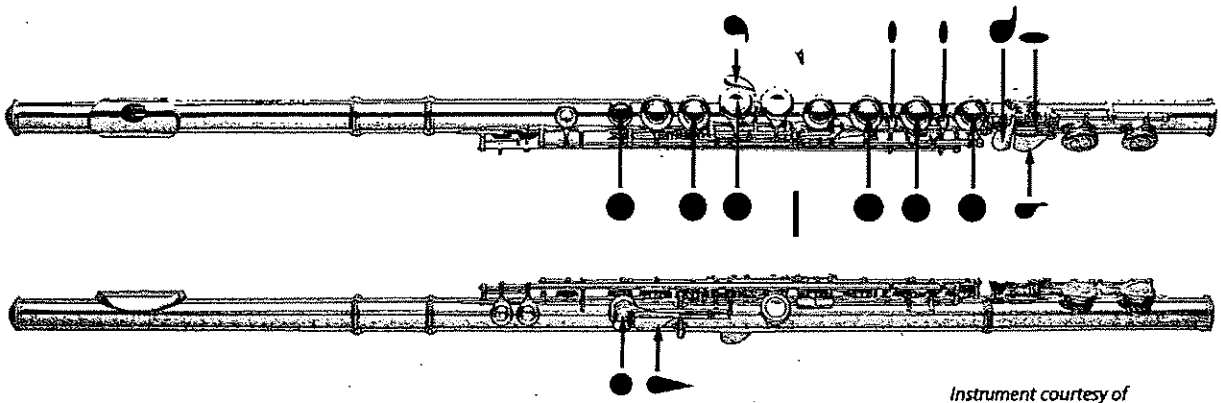

Instrument courtesy of Yamaha Corporation of America, Band and Orchestral Division

○ = Open
● = Pressed down

The most common fingering appears first when two fingerings are shown.

Instrument Care Reminders

Before putting your instrument back in its case after playing, do the following:

- Carefully remove the head joint and shake any water out.
- Put a clean soft cloth on the end of your cleaning rod and swab out the head joint.
- Twist the middle and foot joints apart and draw the cleaning rod through each joint.
- Carefully wipe the outside of each section to keep the finish clean.

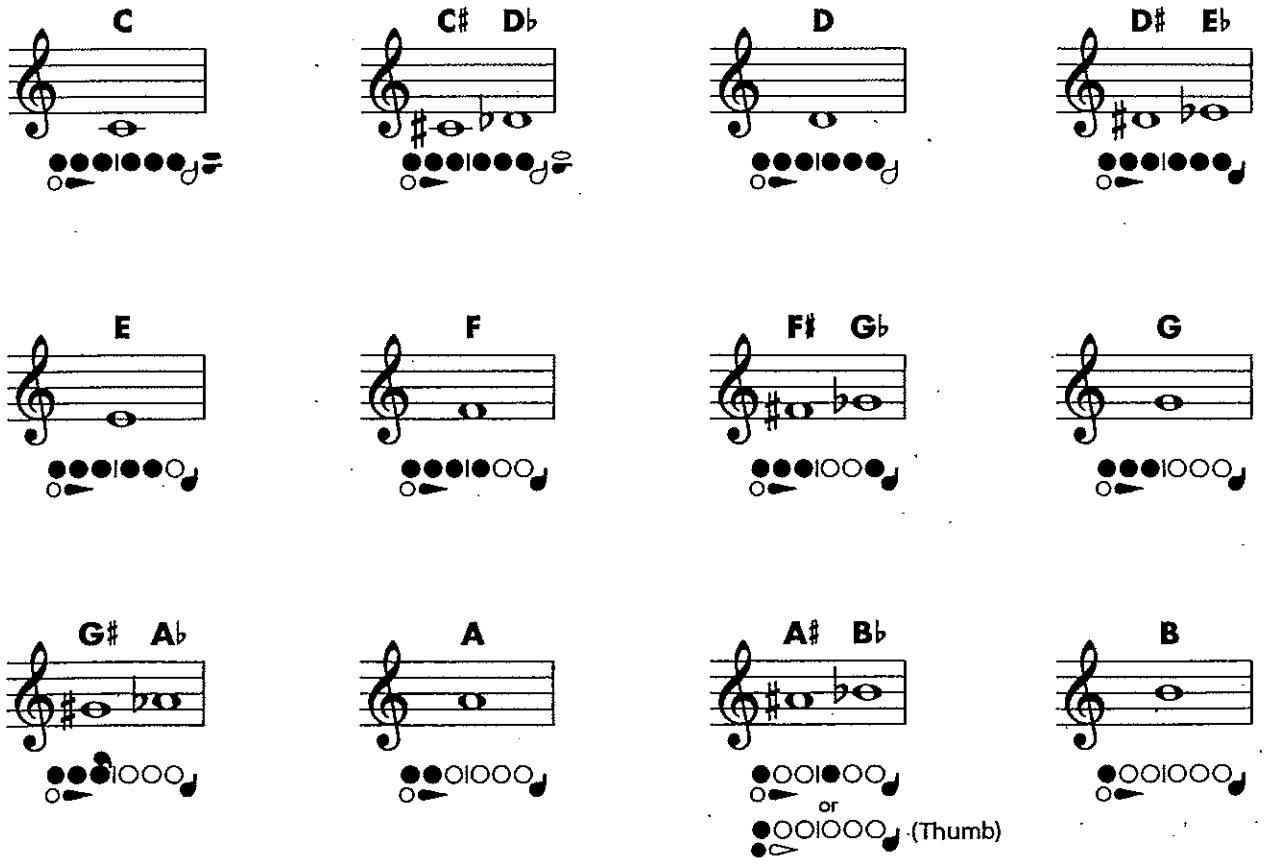

FINGERING CHART

FLUTE

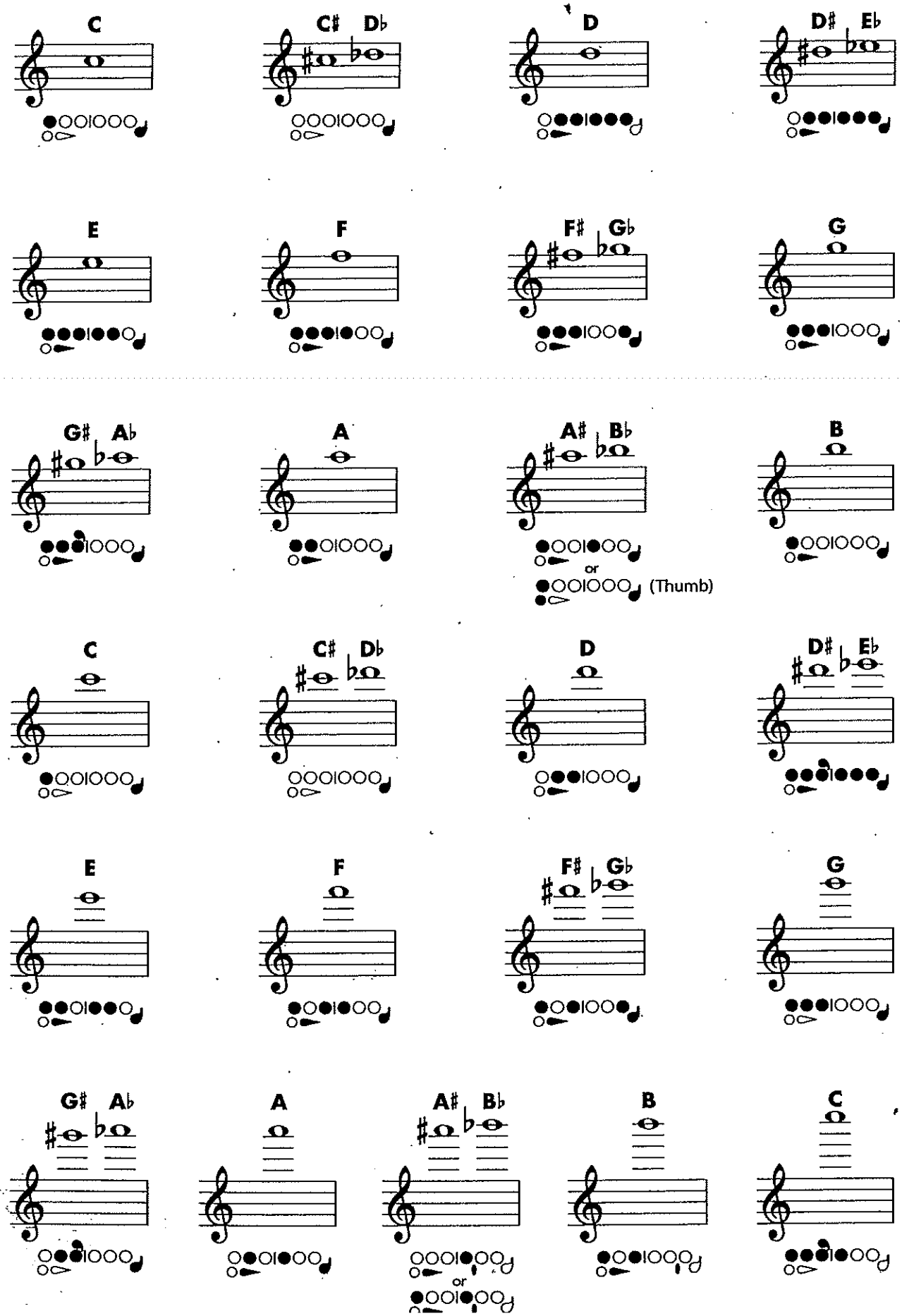

FINGERING CHART

B♭ CLARINET

Instrument Care Reminders

Before putting your instrument back in its case after playing, do the following:

- Remove the reed, wipe off excess moisture and return it to the reed case.
- Remove the mouthpiece and wipe the inside with a clean cloth. Once a week, wash the mouthpiece with warm tap water. Dry thoroughly.
- Drop a weighted chamois or cotton swab into the bell and pull it out through the barrel.
- Carefully twist off the barrel and dry off any additional moisture. Place it in the case.
- Gently twist the upper and lower sections apart, with the bell still attached. Place the upper section in the case.
- Remove the bell and place the bell and lower section back into the case.
- As you put each piece back in the case, check to be sure they are dry.
- Your case is designed to hold only specific objects. If you try to force anything else into the case, it may damage your instrument.

Instrument courtesy of Yamaha Corporation of America, Band and Orchestral Division

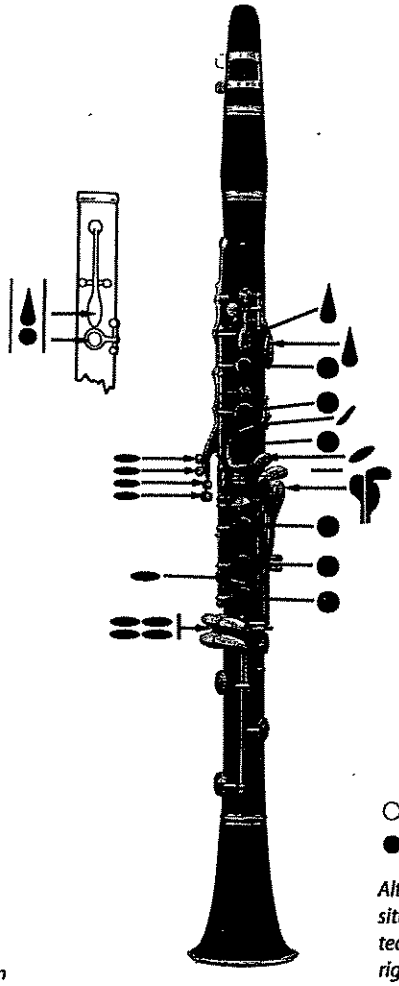

○ = Open
● = Pressed down

Alternate fingerings are used in certain situations to allow for smoother technique. These are shown to the right of the more common fingerings.

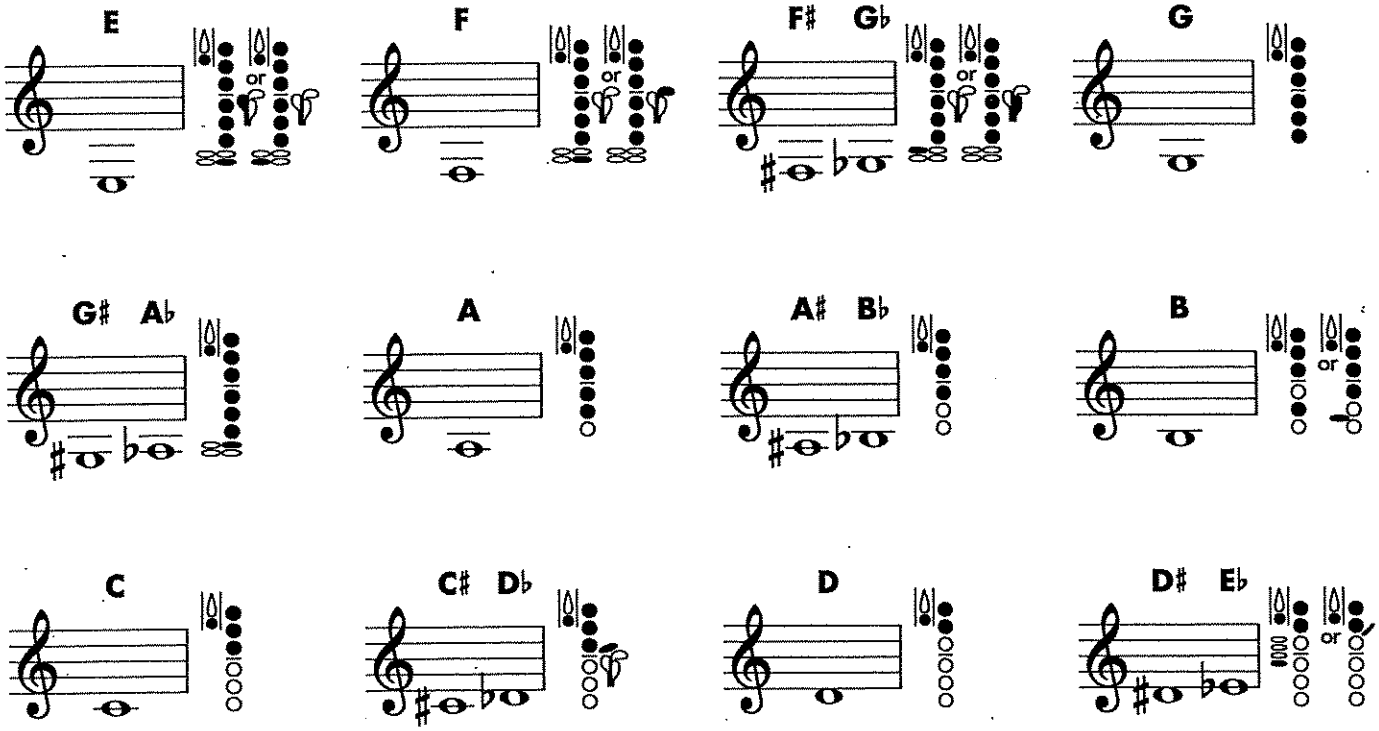

FINGERING CHART

B♭ CLARINET

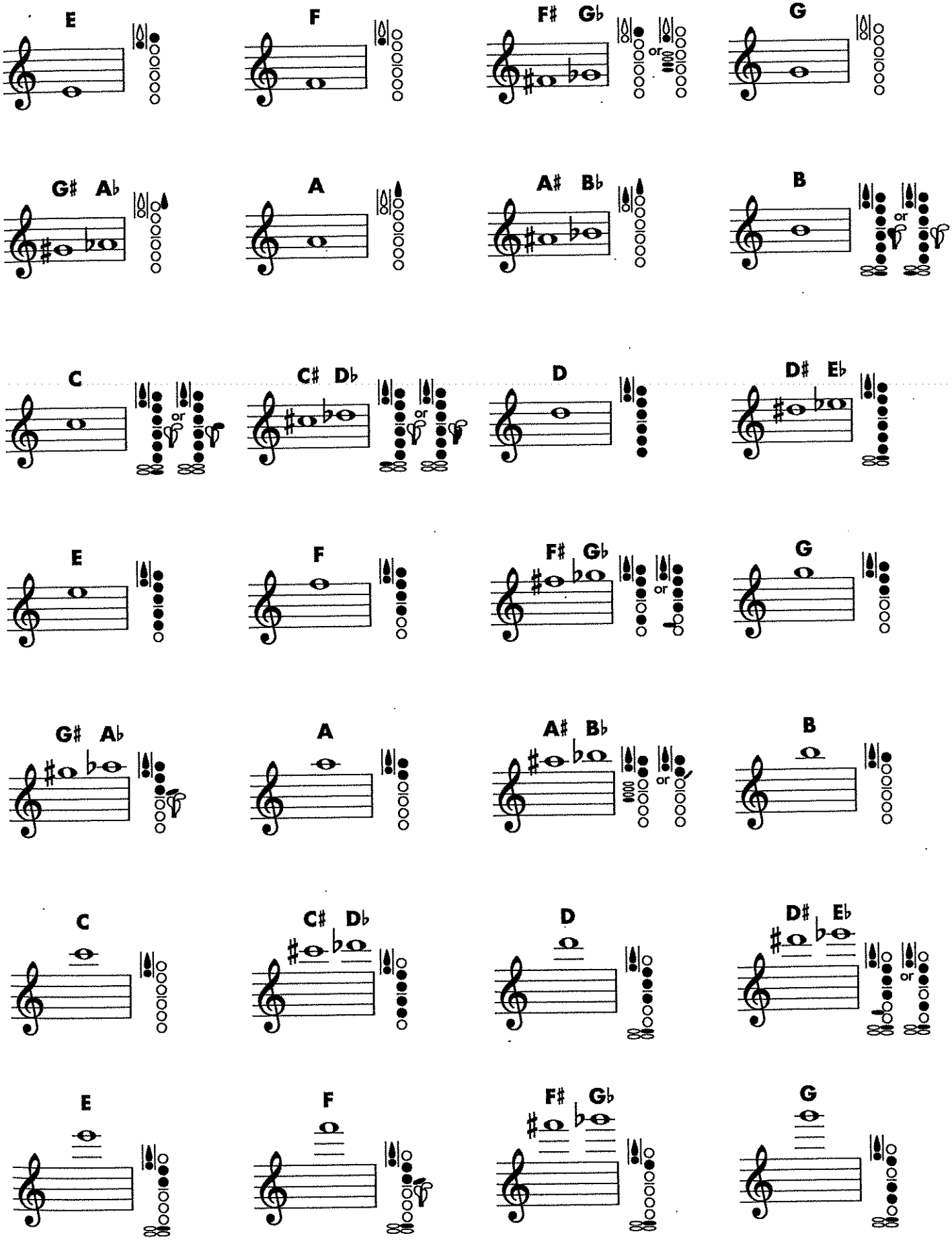

FINGERING CHART

B♭ BASS CLARINET

Instrument Care Reminders

Before putting your instrument back in its case after playing, do the following:

- Remove the reed, wipe off excess moisture and return it to the reed case.
- Remove the mouthpiece and wipe the inside with a clean cloth. Once a week, wash the mouthpiece with warm tap water. Dry thoroughly.
- Remove the neck and bell, and shake out excess moisture. Return them to the case.
- Drop a weighted chamois or cotton swab into the body of the instrument and pull it out the top end.
- If the body of your bass clarinet has two sections, gently twist them apart. Return the body section(s) to the case.
- As you put each piece back in the case, check to be sure they are dry.
- Your case is designed to hold only specific objects. If you try to force anything else into the case, it may damage your instrument.

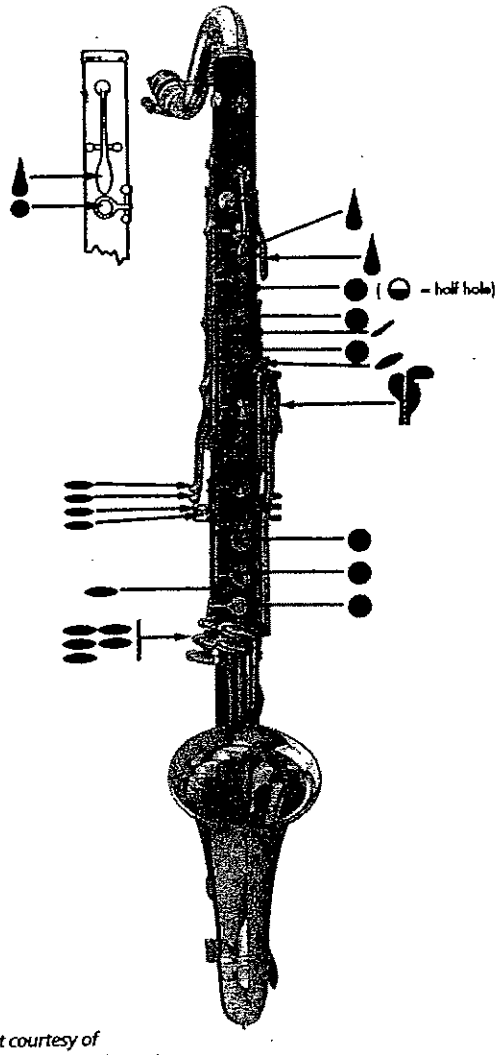

Instrument courtesy of Yamaha Corporation of America, Band and Orchestral Division

○ = Open
● = Pressed down

Alternate fingerings are used in certain situations to allow for smoother technique. These are shown to the right of the more common fingerings.

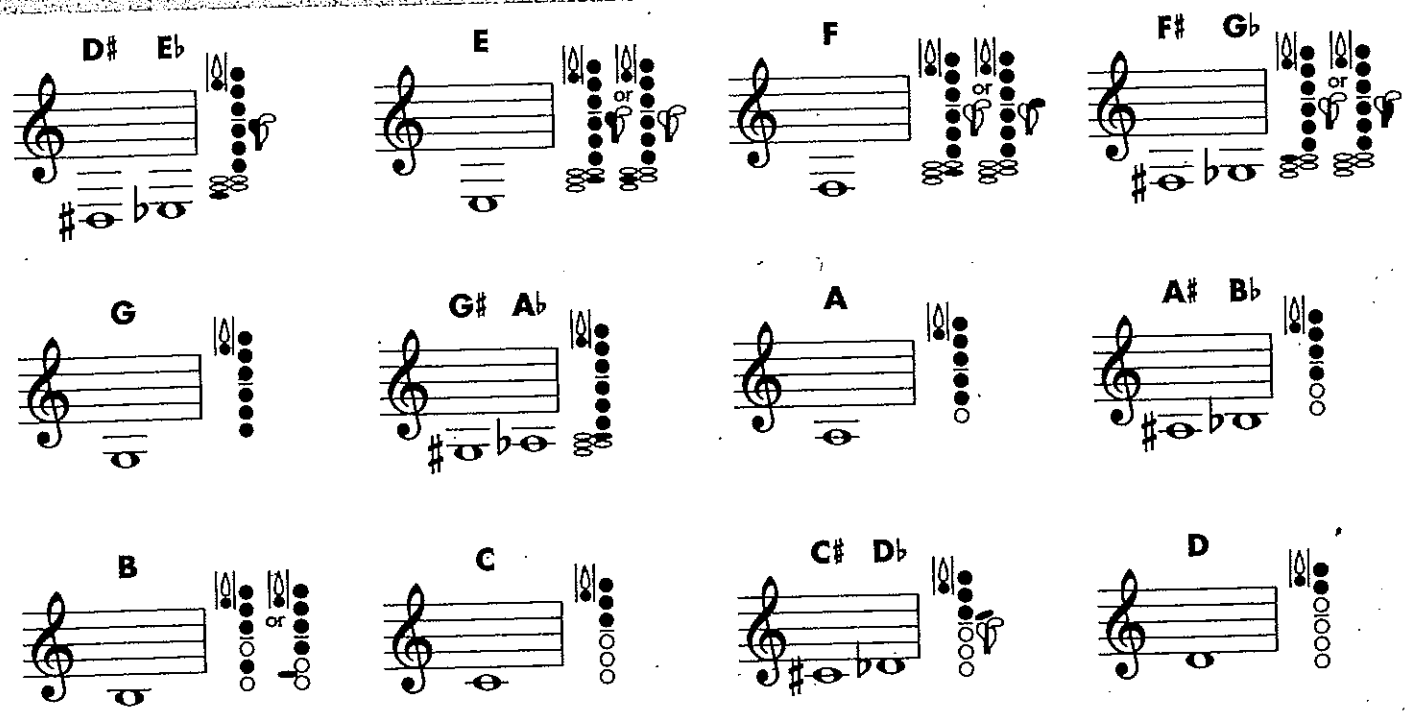

FINGERING CHART

B♭ BASS CLARINET

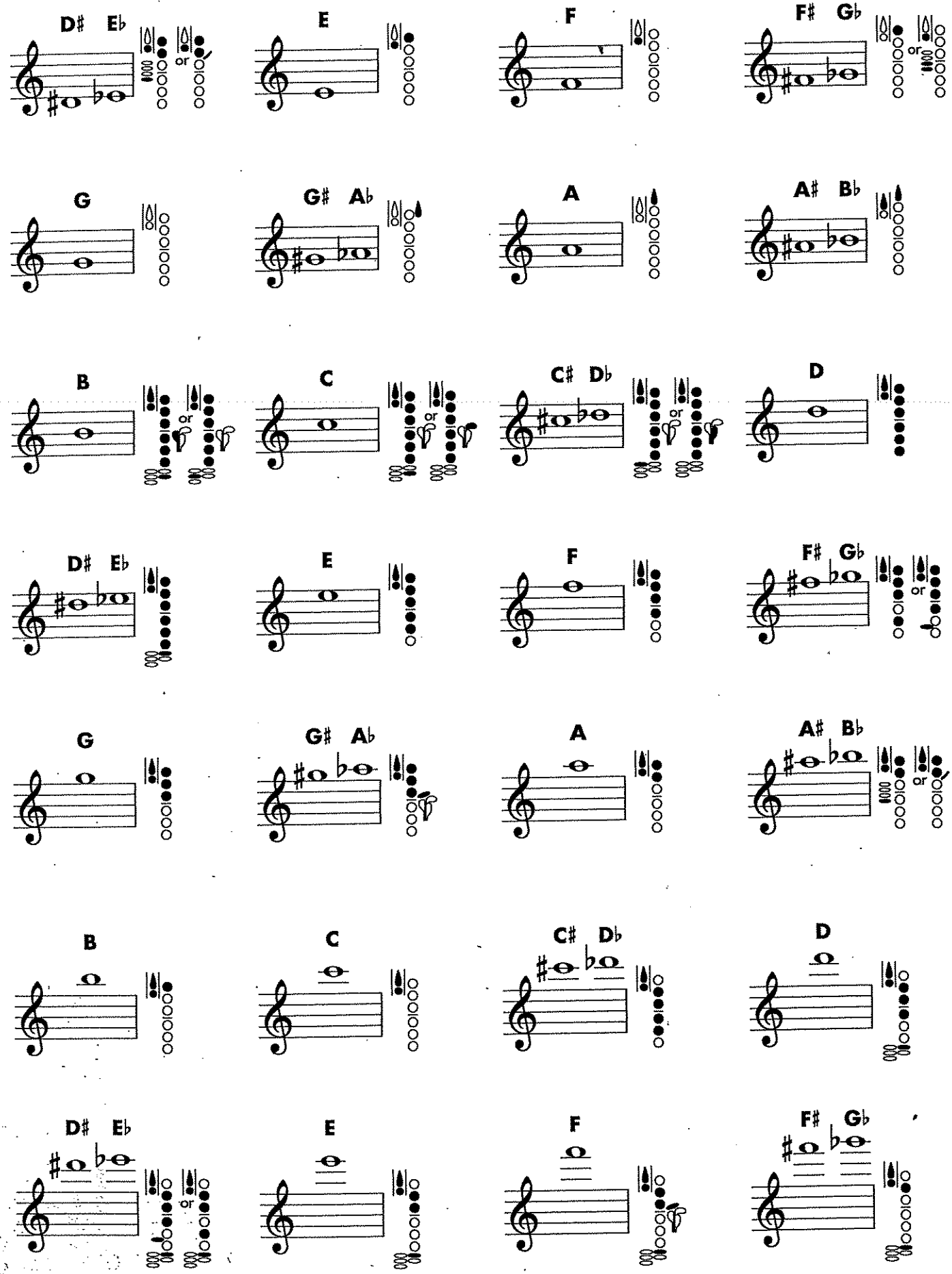

FINGERING CHART

E♭ ALTO SAXOPHONE

Instrument Care Reminders

Before putting your instrument back in its case after playing, do the following:

- Remove the reed, wipe off excess moisture and return it to the reed case.
- Remove the mouthpiece and wipe the inside with a clean cloth. Once a week, wash the mouthpiece with warm tap water. Dry thoroughly.
- Loosen the neck screw and remove the neck. Shake out excess moisture and dry the neck with a neck cleaner.
- Drop the weight of a chamois or cotton swab into the bell. Pull the swab through the body several times. Return the instrument to its case.
- Your case is designed to hold only specific objects. If you try to force anything else into the case, it may damage your instrument.

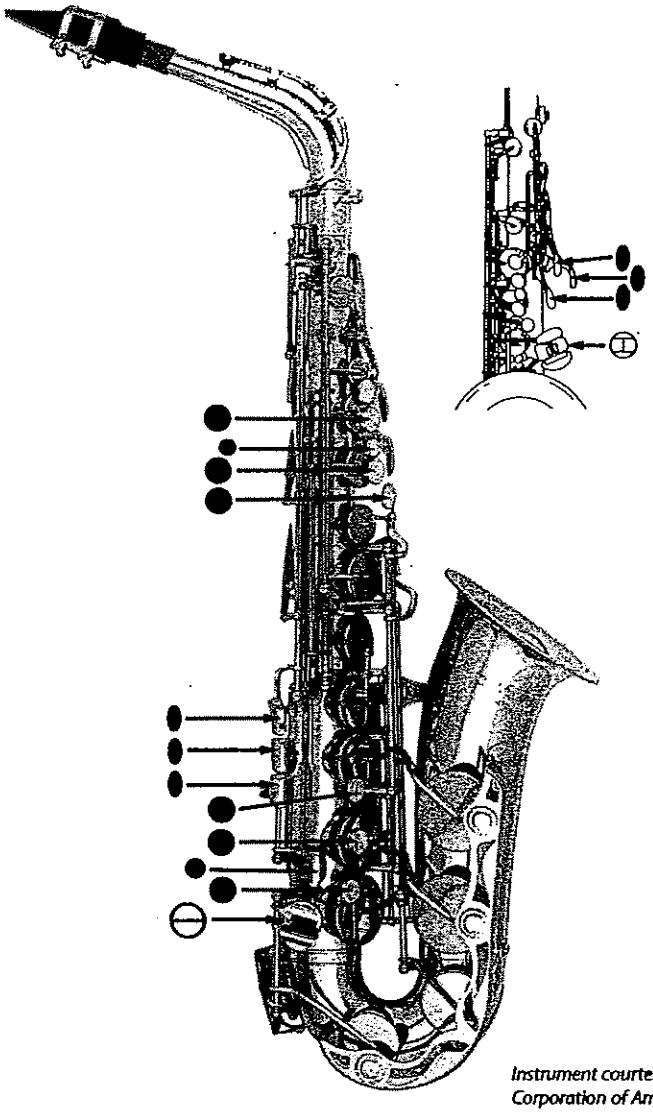

Instrument courtesy of Yamaha Corporation of America, Band and Orchestral Division

○ = Open
● = Pressed down

The most common fingering appears first when two fingerings are shown.

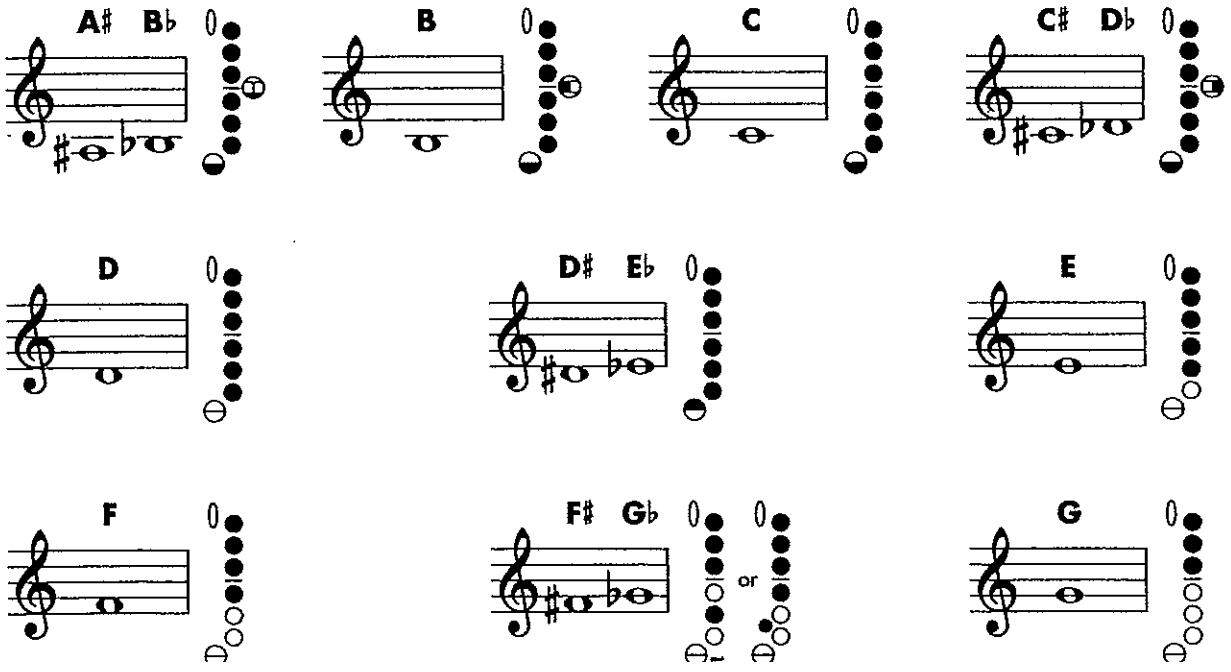

FINGERING CHART

E♭ ALTO SAXOPHONE

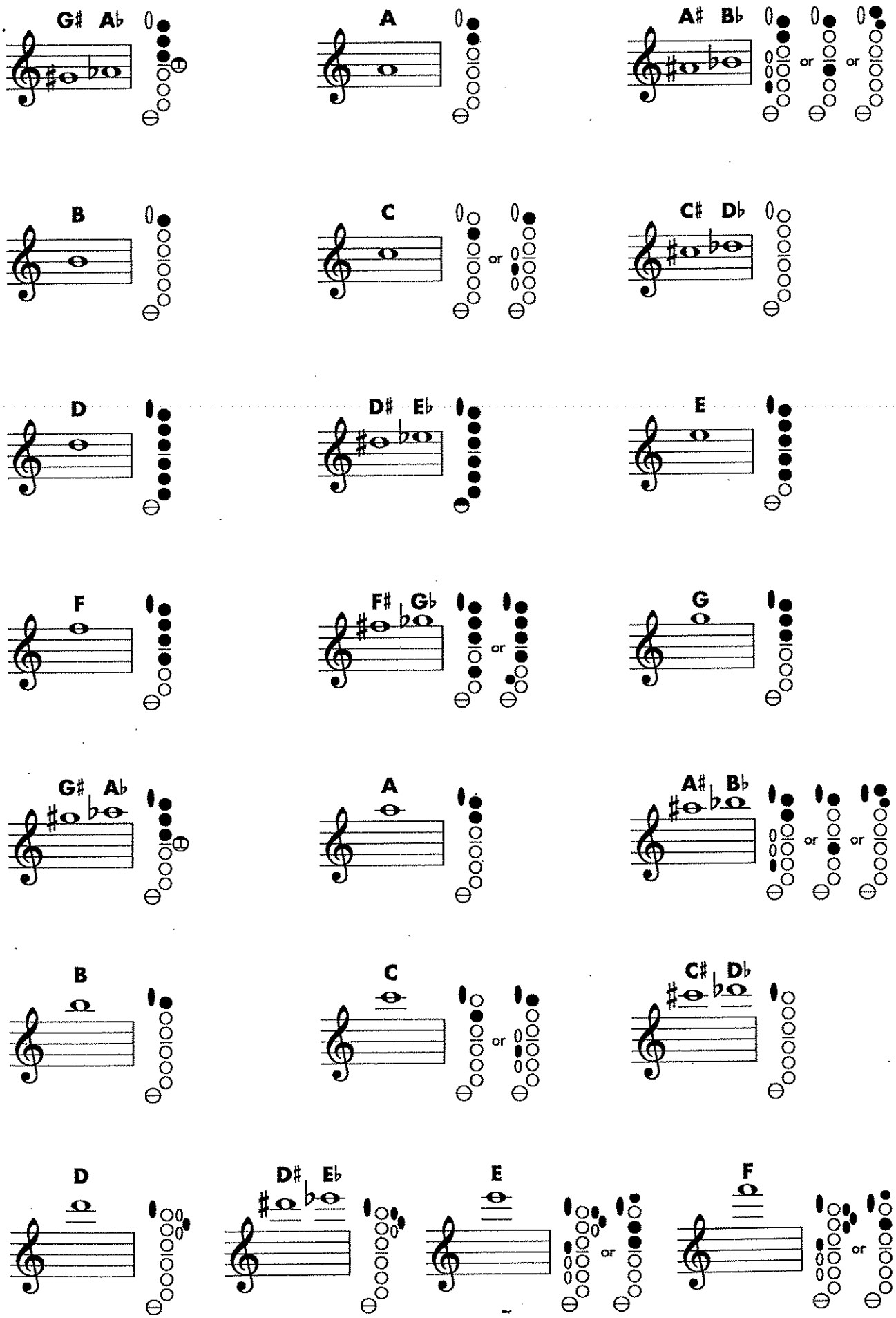

FINGERING CHART

B♭ TENOR SAXOPHONE

Instrument Care Reminders

Before putting your instrument back in its case after playing, do the following:

- Remove the reed, wipe off excess moisture and return it to the reed case.
- Remove the mouthpiece and wipe the inside with a clean cloth. Once a week, wash the mouthpiece with warm tap water. Dry thoroughly.
- Loosen the neck screw and remove the neck. Shake out excess moisture and dry the neck with a neck cleaner.
- Drop the weight of a chamois or cotton swab into the bell. Pull the swab through the body several times. Return the instrument to its case.
- Your case is designed to hold only specific objects. If you try to force anything else into the case, it may damage your instrument.

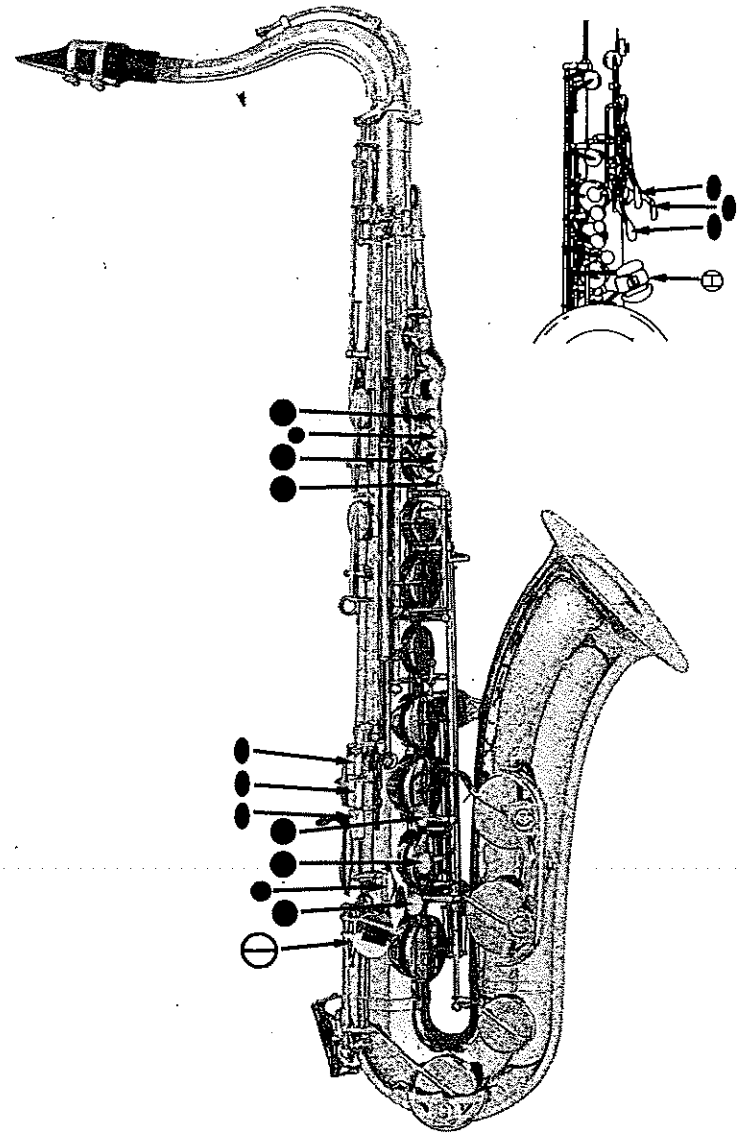

○ = Open
● = Pressed down

The most common fingering appears first when two fingerings are shown.

Instrument courtesy of Yamaha Corporation of America, Band and Orchestral Division

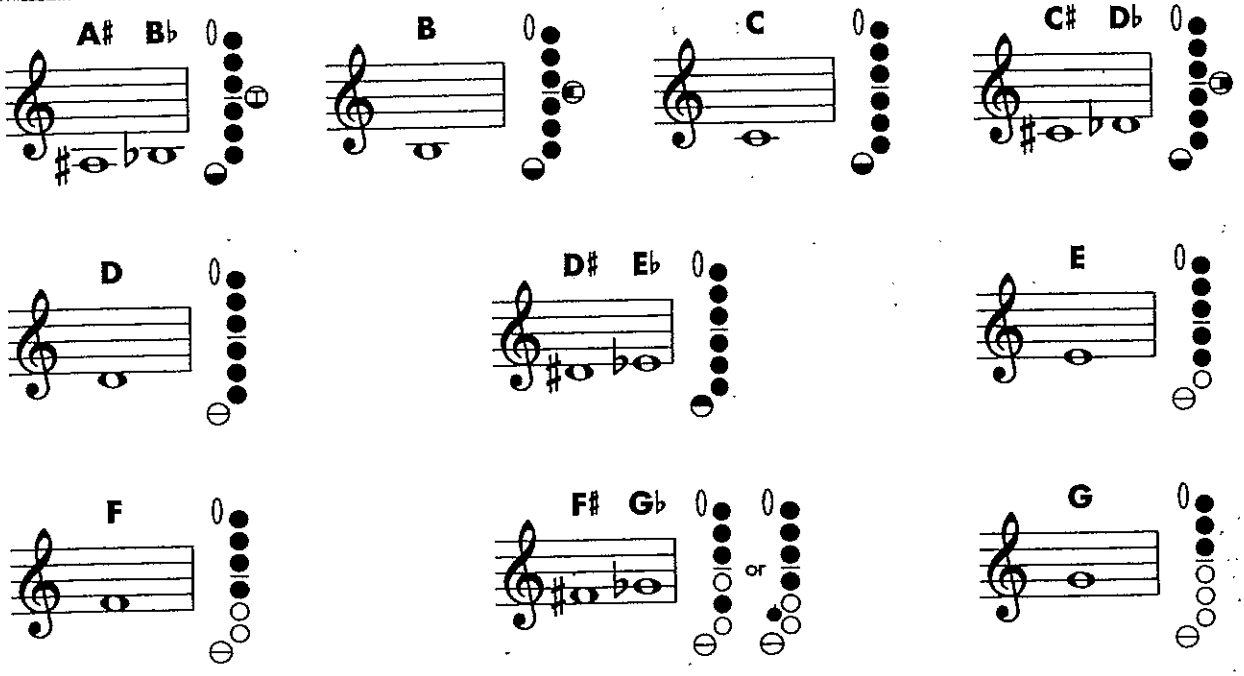

FINGERING CHART

B♭ TENOR SAXOPHONE

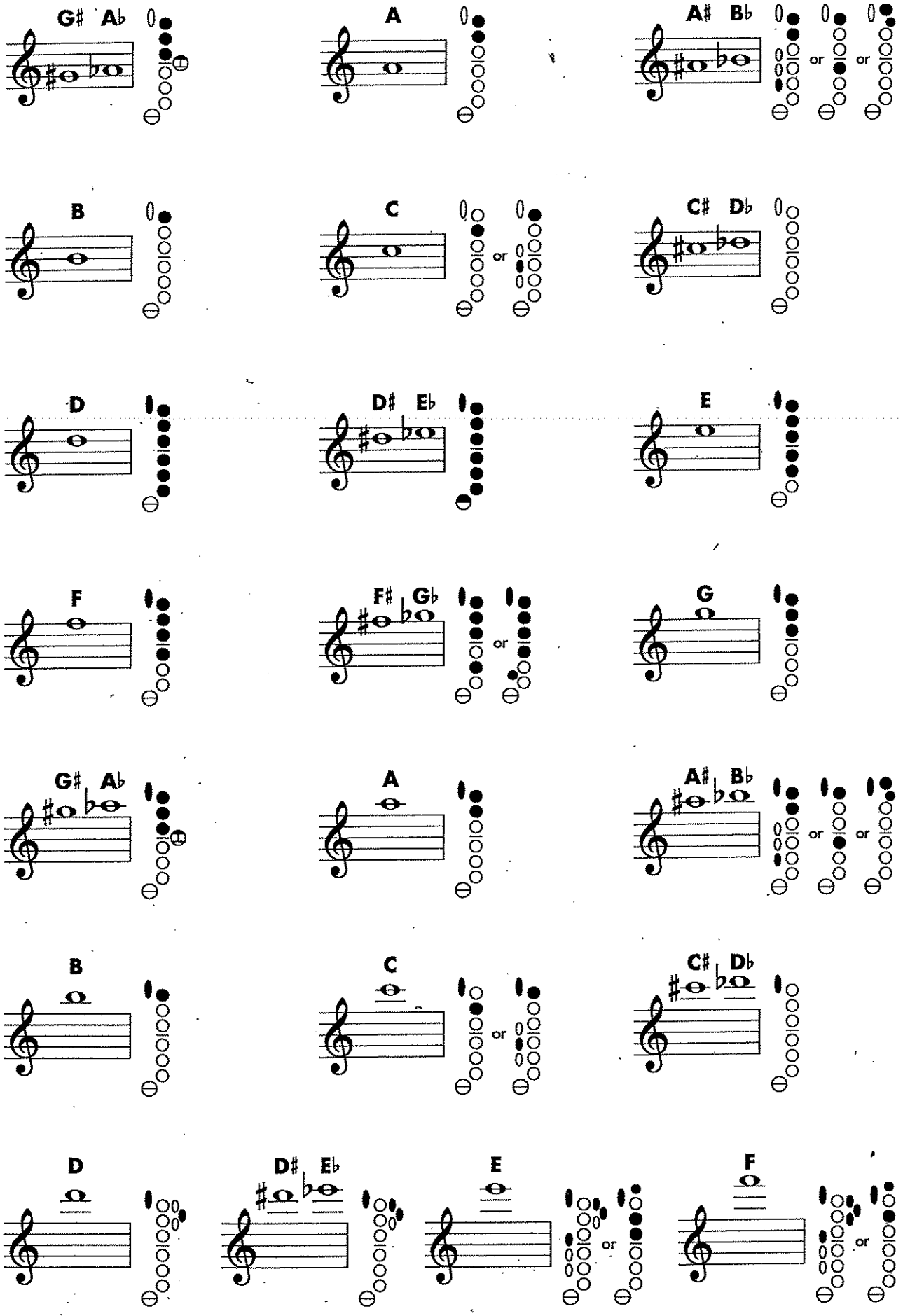

FINGERING CHART

E♭ BARITONE SAXOPHONE

Instrument Care Reminders

Before putting your instrument back in its case after playing, do the following:

- Remove the reed, wipe off excess moisture and return it to the reed case.
- Remove the mouthpiece and wipe the inside with a clean cloth. Once a week, wash the mouthpiece with warm tap water. Dry thoroughly.
- Loosen the neck screw and remove the neck. Shake out excess moisture and dry the neck with a neck cleaner.
- Use a body swab to dry the inside of your instrument. Or, drop the weight of a chamois or cotton swab into the bell. Pull the swab through the body several times. Return the instrument to its case.
- Your case is designed to hold only specific objects. If you try to force anything else into the case, it may damage your instrument.

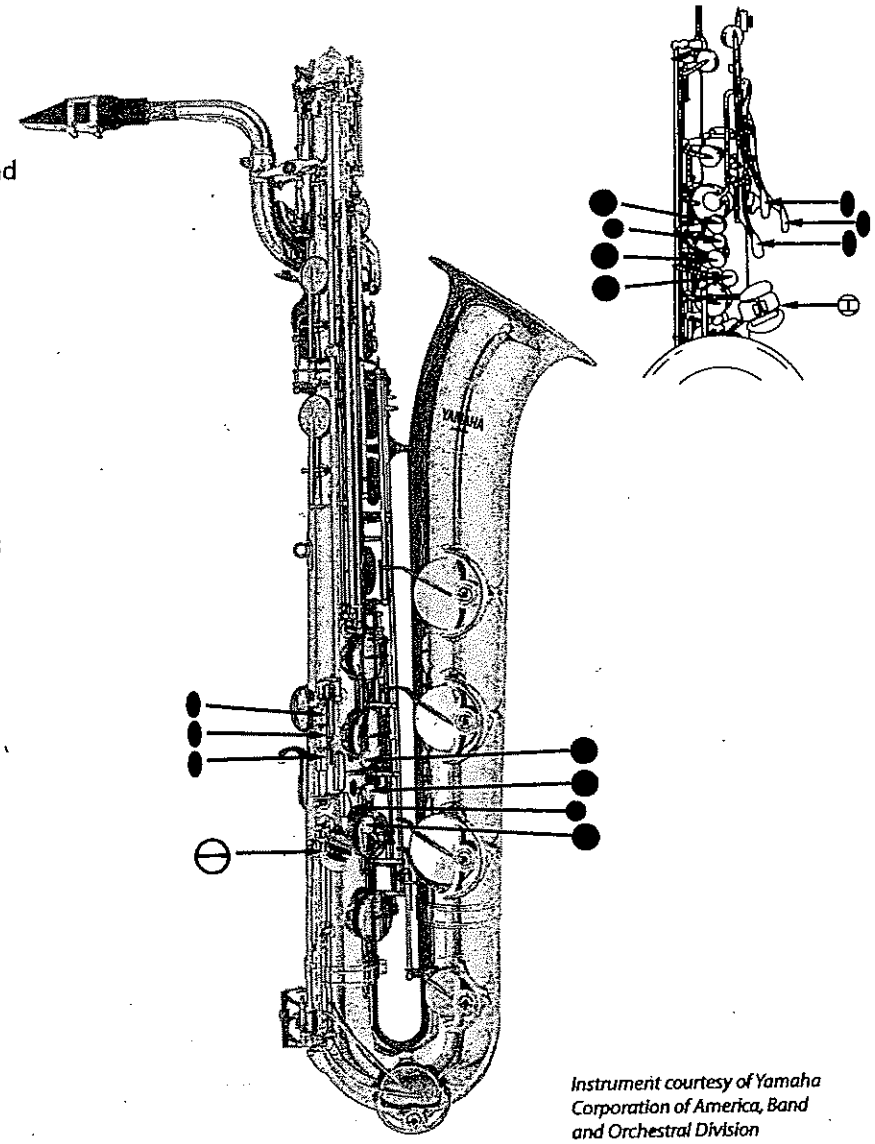

Instrument courtesy of Yamaha Corporation of America, Band and Orchestral Division

○ = Open
● = Pressed down

The most common fingering appears first when two fingerings are shown.

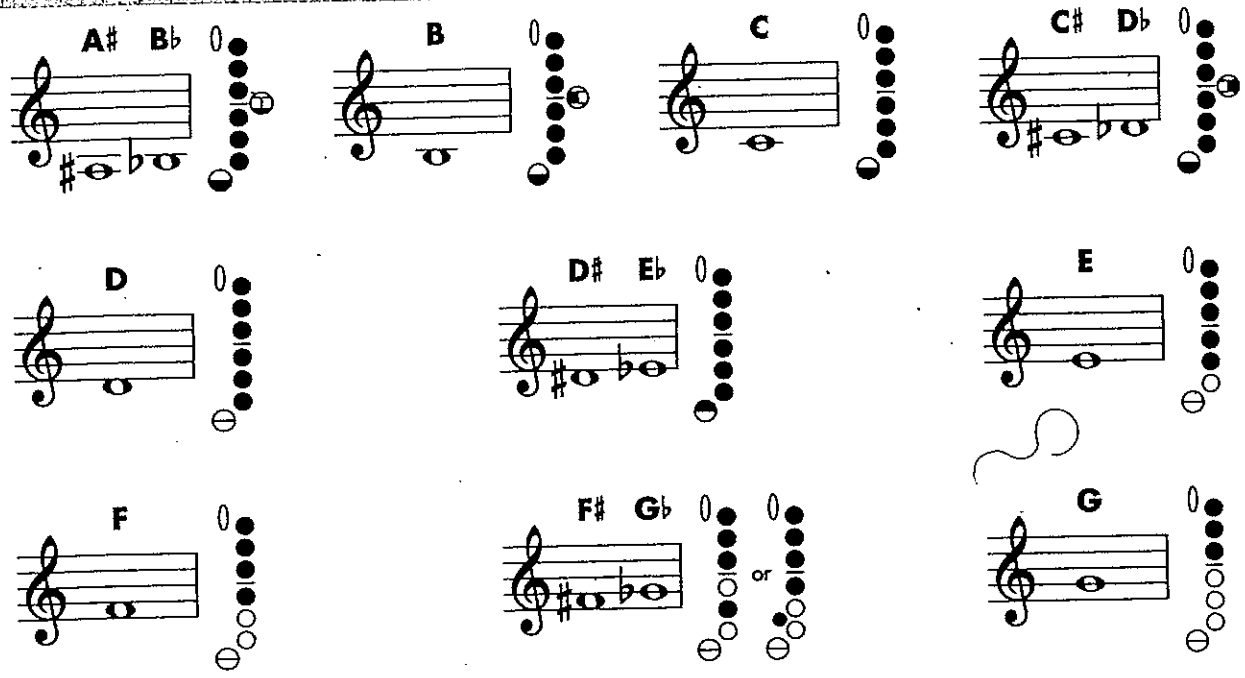

FINGERING CHART

E♭ BARITONE SAXOPHONE

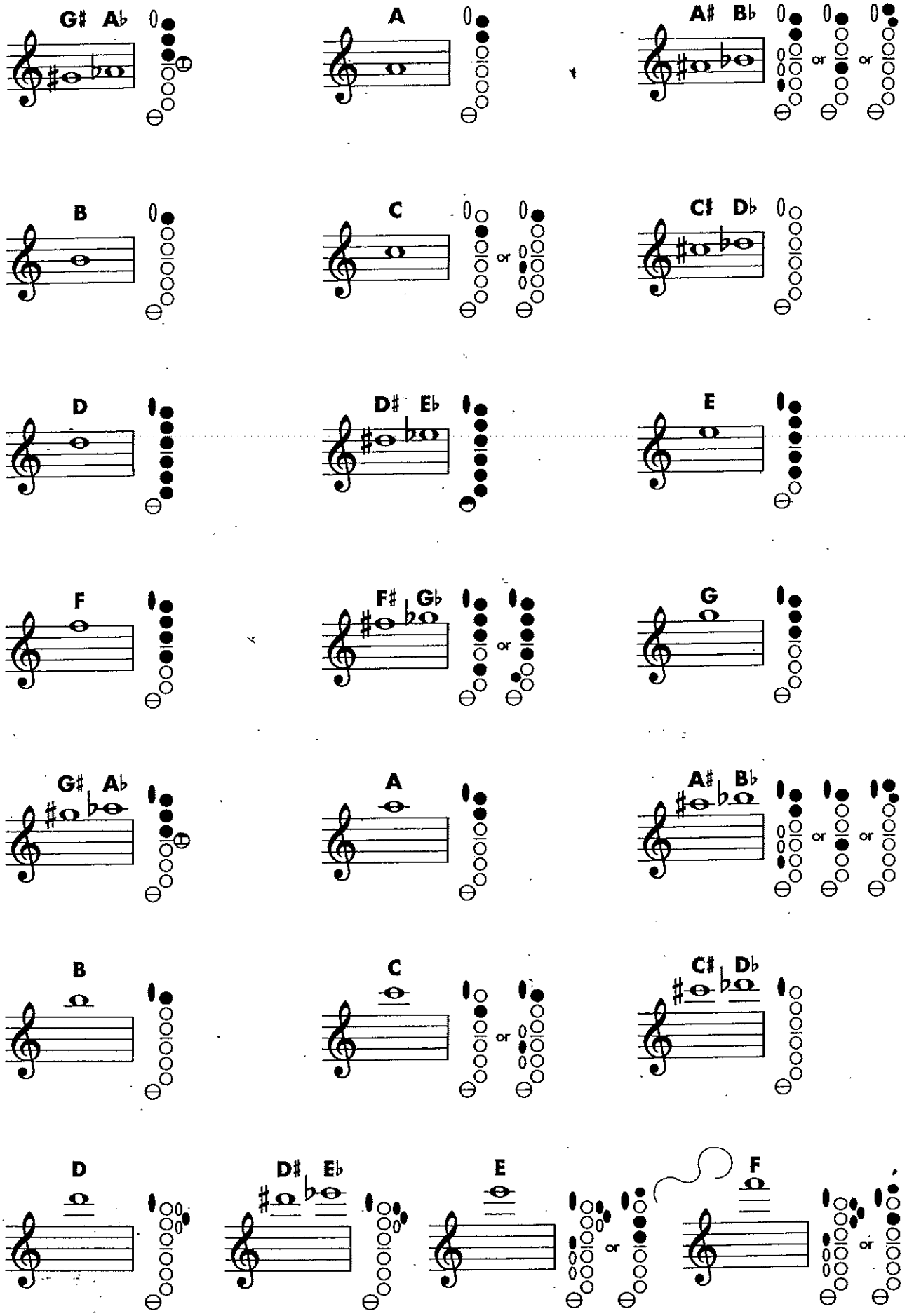

FINGERING CHART

F HORN

Instrument Care Reminders

Before putting your instrument back in its case after playing, do the following:

- Use the water key to empty water from the instrument. Blow air through it. If your horn does not have a water key, invert the instrument. You may also remove the main tuning slide, invert the instrument and remove excess water.
- Wipe the instrument off with a clean soft cloth. Return the instrument to its case.
- Remove the mouthpiece and. Once a week, wash the mouthpiece with warm tap water. Dry thoroughly.
- Horn valves and slides occasion ally need lubricating. Your director will recommend valve oil and slide grease, and will help you apply them when necessary.

CAUTION: If a slide, a valve or your mouthpiece becomes stuck, ask for help from your band director or music dealer. Special tools should be used to prevent damage to your instrument.

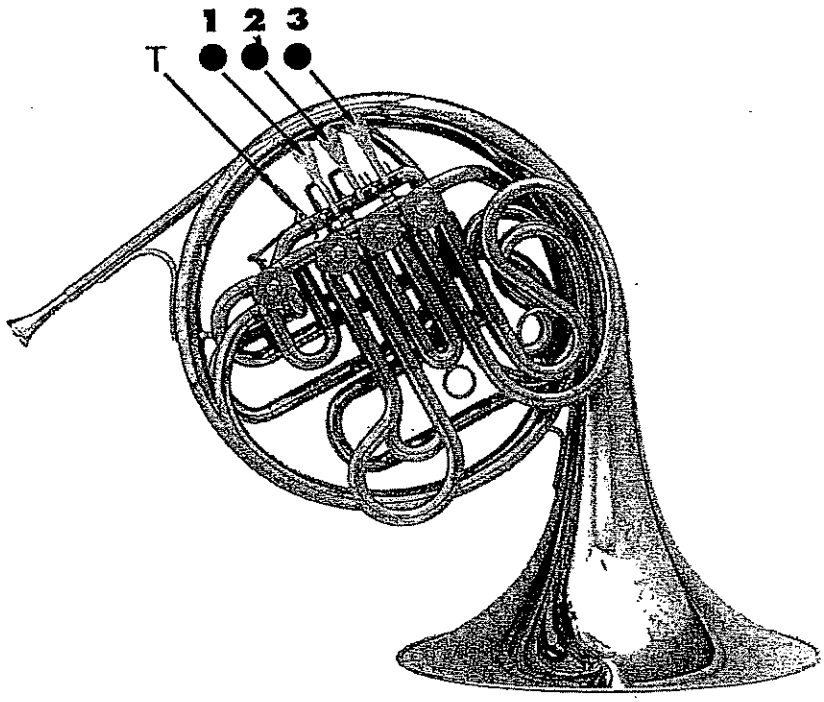

Using the Correct Fingering

F Horn players:

- Use the upper fingerings.

Double Horn players:

- Use the lower "T" fingerings when indicated. It is easier to play notes in the upper and extreme lower register of the horn using these fingerings.

B♭ Horn players:

- Use the lower fingerings. The "T" key is only used on double horns.

○ = Open
● = Pressed down

Instrument courtesy of Yamaha Corporation of America, Band and Orchestral Division

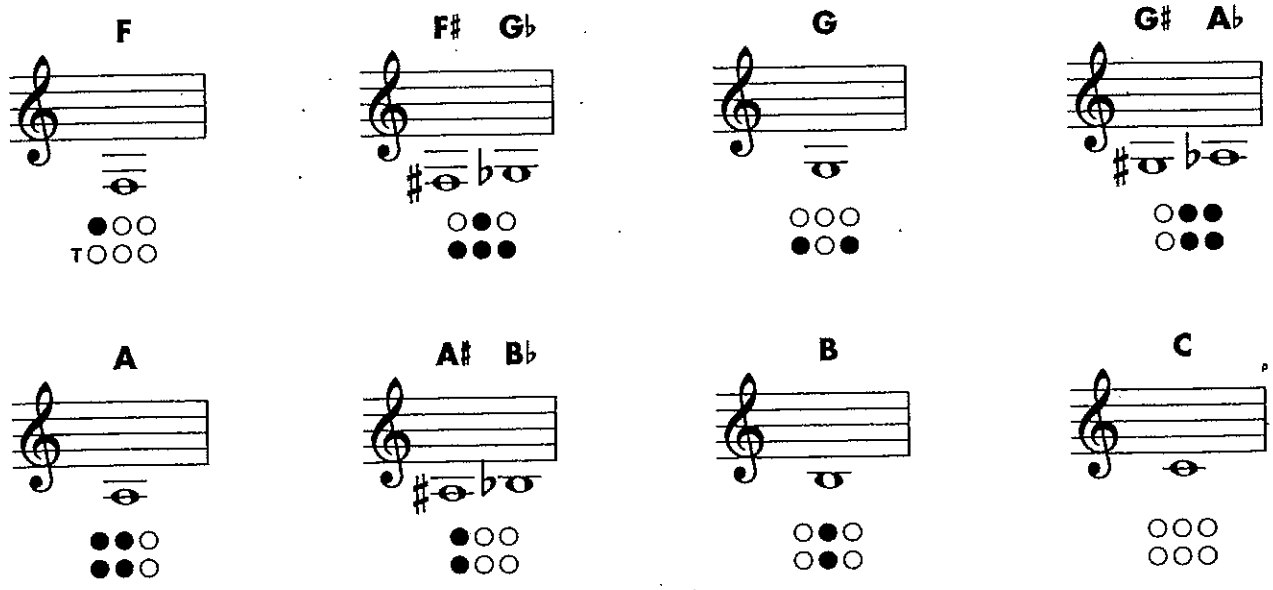

FINGERING CHART

F HORN

C♯ D♭

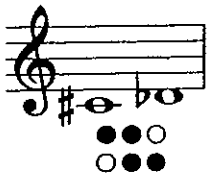

D

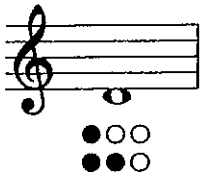

D♯ E♭

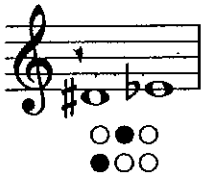

E

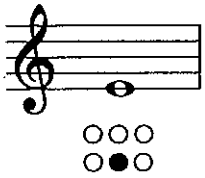

F

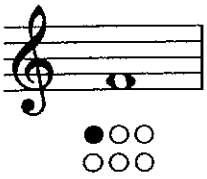

F♯ G♭

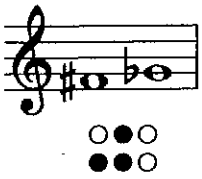

G

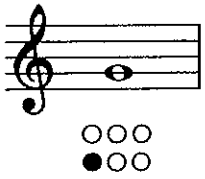

G♯ A♭

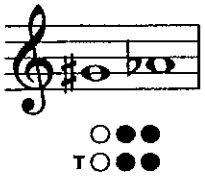

A

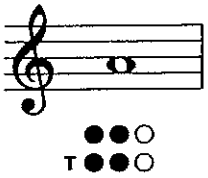

A♯ B♭

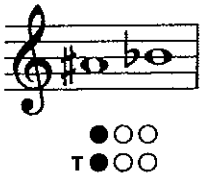

B

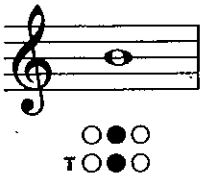

C

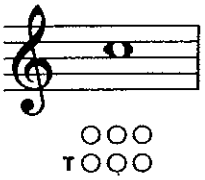

C♯ D♭

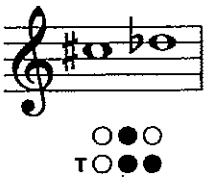

D

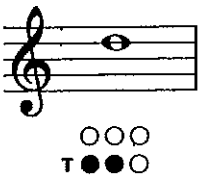

D♯ E♭

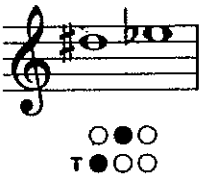

E

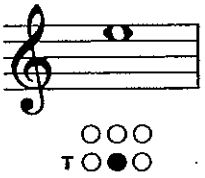

F

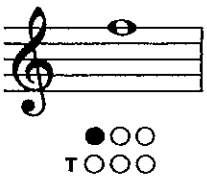

F♯ G♭

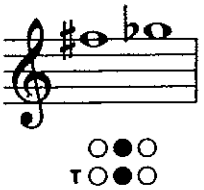

G

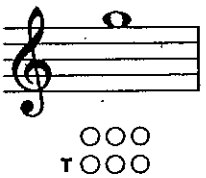

G♯ A♭

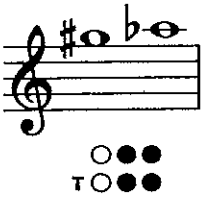

A

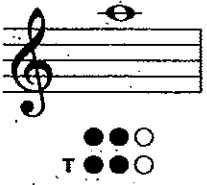

A♯ B♭

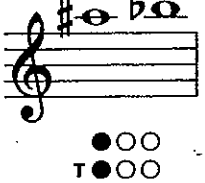

B

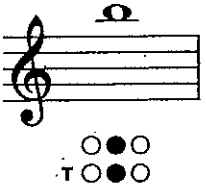

C

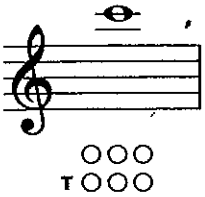

FINGERING CHART

B♭ TRUMPET/B♭ CORNET

Instrument Care Reminders

Before putting your instrument back in its case after playing, do the following:

- Use the water key to empty water from the instrument. Blow air through it.
- Remove the mouthpiece. Once a week, wash the mouthpiece with warm tap water. Dry thoroughly.
- Wipe off the instrument with a clean soft cloth. Return the instrument to its case.

Trumpet valves occasionally need oiling. To oil your trumpet valves:

- Unscrew the valve at the top of the casing.
- Lift the valve half-way out of the casing.
- Apply a few drops of special brass valve oil to the exposed valve.
- Carefully return the valve to its casing. When properly inserted, the top of the valve should easily screw back into place.

Be sure to grease the slides regularly. Your director will recommend special slide grease and valve oil, and will help you apply them when necessary.

CAUTION: If a slide, a valve or your mouthpiece becomes stuck, ask for help from your band director or music dealer. Special tools should be used to prevent damage to your instrument.

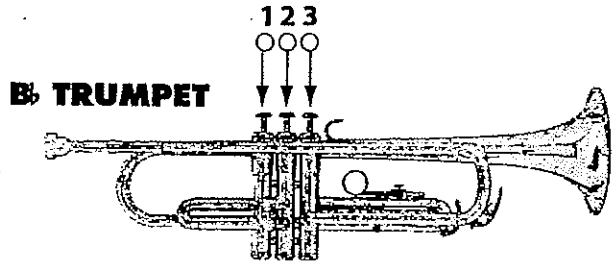

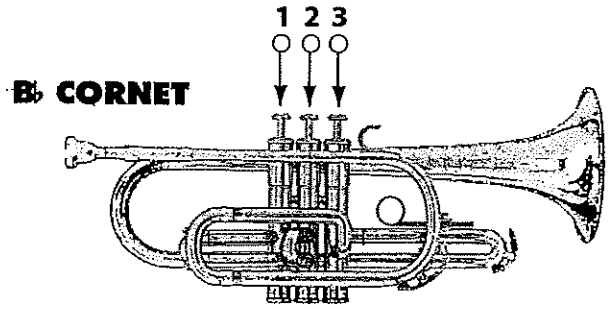

○ = Open
● = Pressed down

Instruments courtesy of Yamaha Corporation of America, Band and Orchestral Division

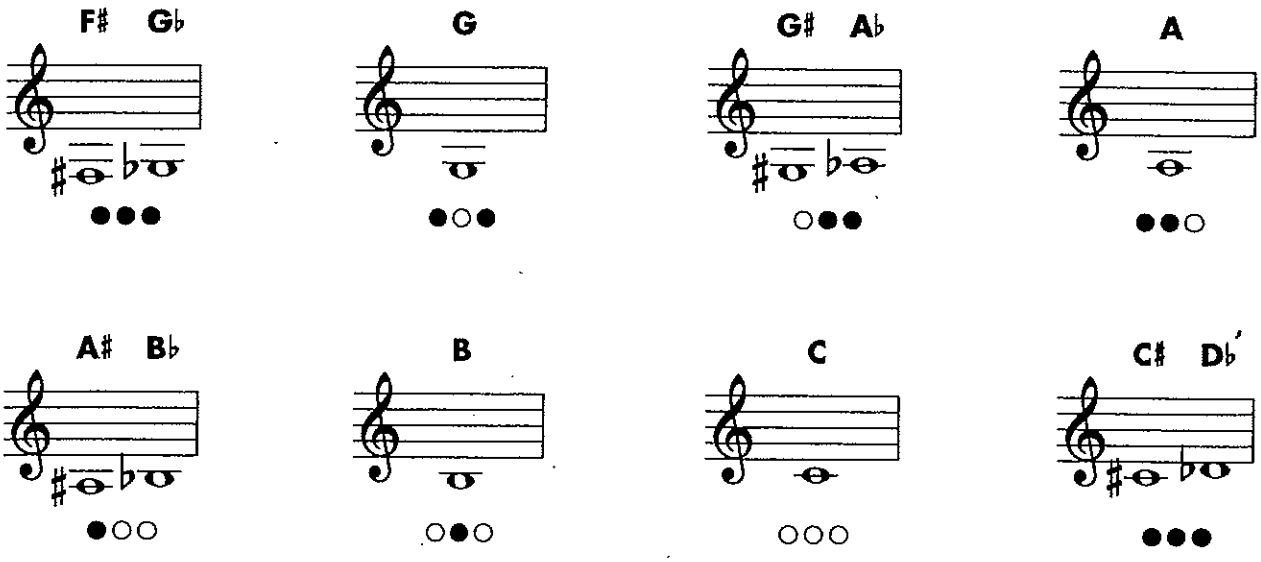

FINGERING CHART

B♭ TRUMPET/B♭ CORNET

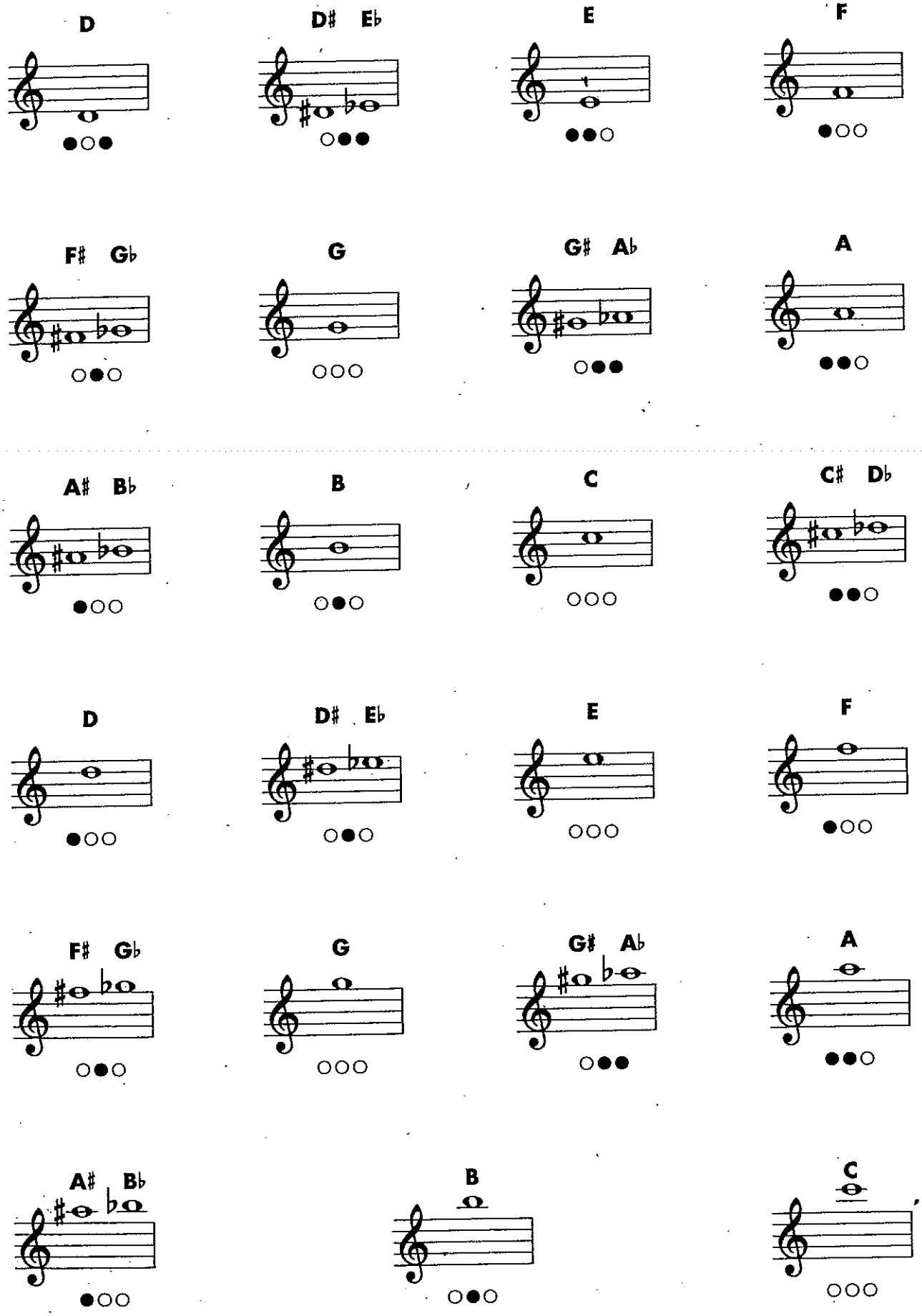

POSITION CHART

TROMBONE

Numbers below the notes = Slide positions

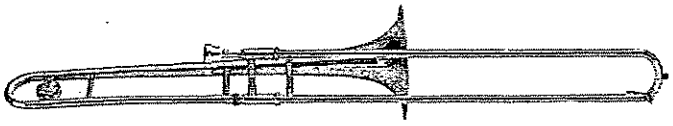

1

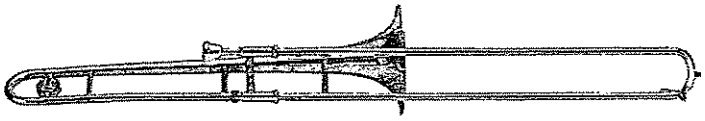

2

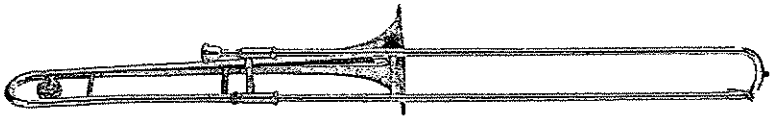

3

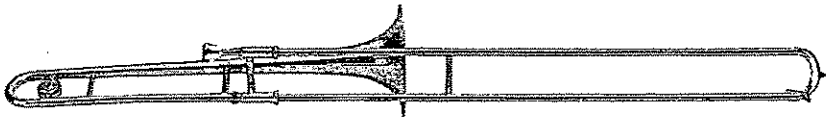

4

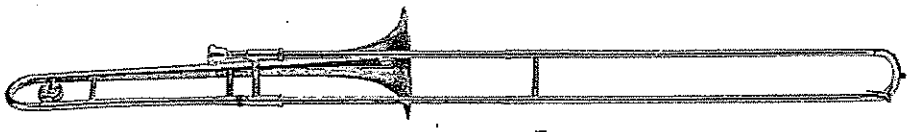

5

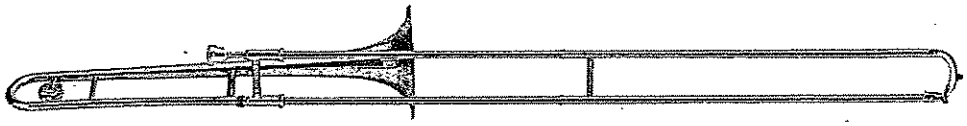

6

7

Instrument courtesy of Yamaha Corporation of America, Band and Orchestral Division

Instrument Care Reminders

Before putting your instrument back in its case after playing, do the following:

- Use the water key to empty water from the instrument. Blow air through it.
- Remove the mouthpiece and slide assembly. Do not take the outer slide off the inner slide piece. Return the instrument to its case.
- Once a week, wash the mouthpiece with warm tap water. Dry thoroughly.

Trombone slides occasionally need oiling. To oil your slide, simply:

- Rest the tip of the slide on the floor and unlock the slide.
- Exposing the inner slide, put a few drops of oil on the inner slide.
- Rapidly move the slide back and forth. The oil will then lubricate the slide.
- Be sure to grease the tuning slide regularly. Your director will recommend special slide oil and grease, and will help you apply them when necessary.

CAUTION: If a slide or your mouthpiece becomes stuck, ask for help from your band director or music dealer. Special tools should be used to prevent damage to your instrument.

POSITION CHART

TROMBONE

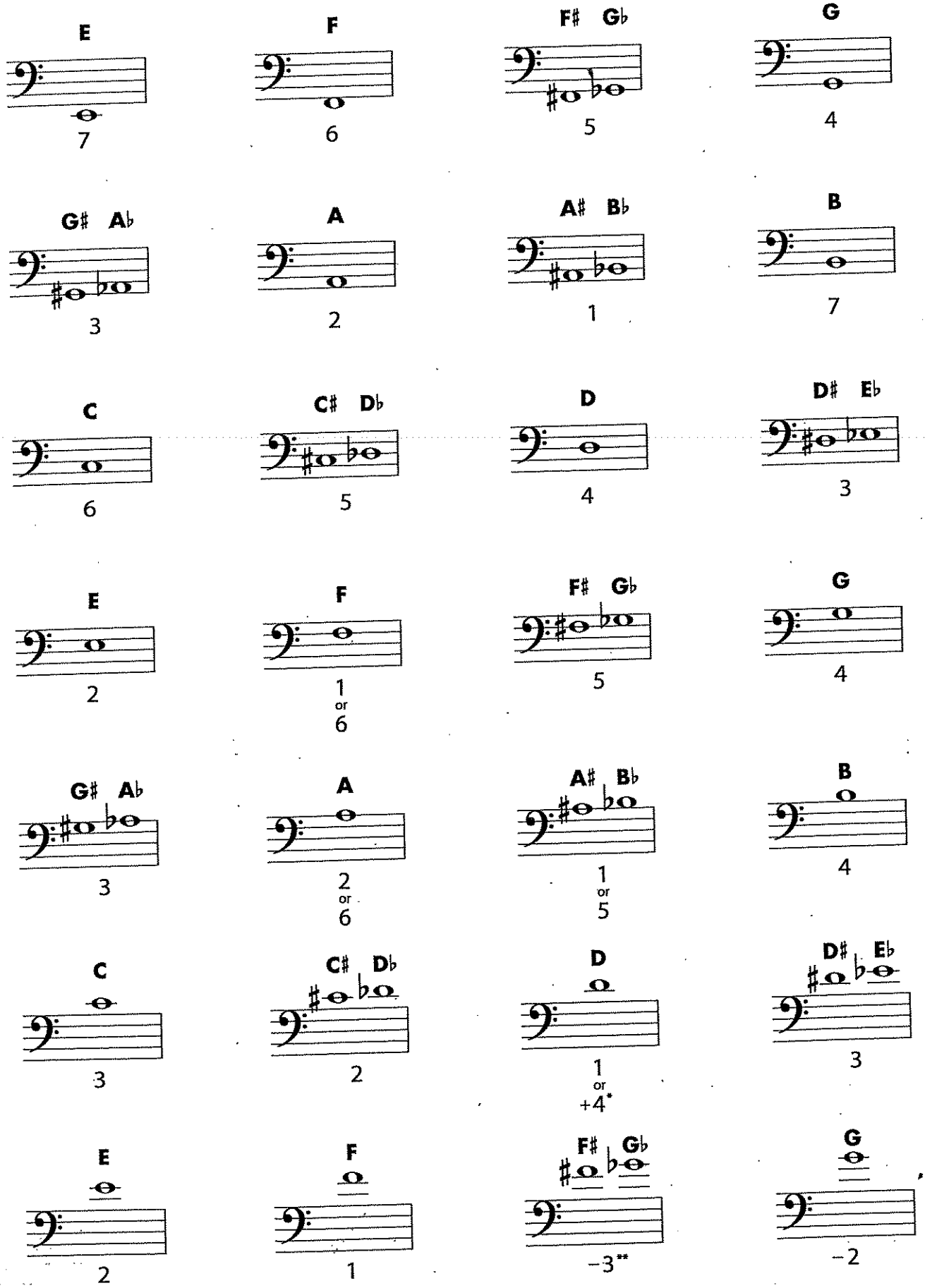

* + = Make the slide a little longer.
** − = Make the slide a little shorter.

FINGERING CHART

BARITONE B.C.

Instrument Care Reminders

Before putting your instrument back in its case after playing, do the following:

- Use the water key to empty water from the instrument. Blow air through it.
- Remove the mouthpiece. Once a week, wash the mouthpiece with warm tap water. Dry thoroughly.
- Wipe off the instrument with a clean soft cloth. Return the instrument to its case.

Baritone valves occasionally need oiling. To oil your baritone valves:

- Unscrew the valve at the top of the casing.
- Lift the valve half-way out of the casing.
- Apply a few drops of special brass valve oil to the exposed valve.
- Carefully return the valve to its casing. When properly inserted, the top of the valve should easily screw back into place.

Be sure to grease the slides regularly. Your director will recommend special slide grease and valve oil, and will help you apply them when necessary.

CAUTION: If a slide, a valve or your mouthpiece becomes stuck, ask for help from your band director or music dealer. Special tools should be used to prevent damage to your instrument.

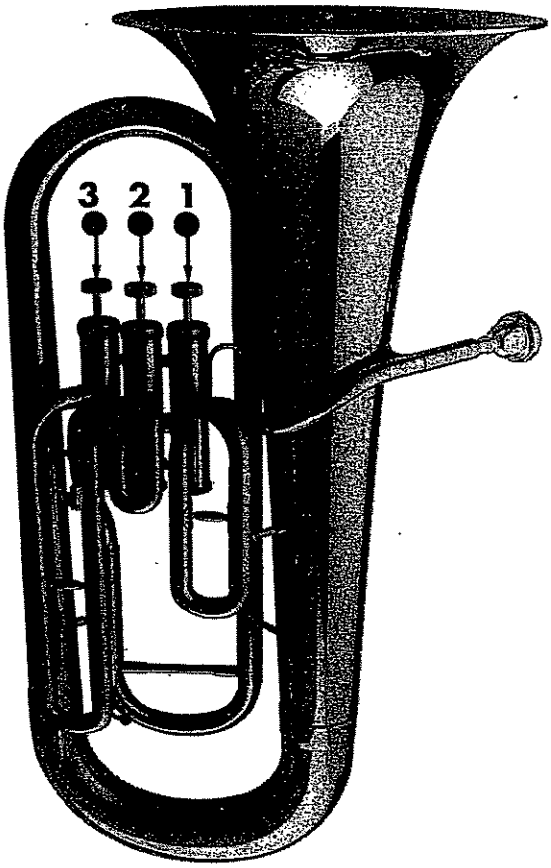

Instrument courtesy of Yamaha Corporation of America, Band and Orchestral Division

○ = Open
● = Pressed down

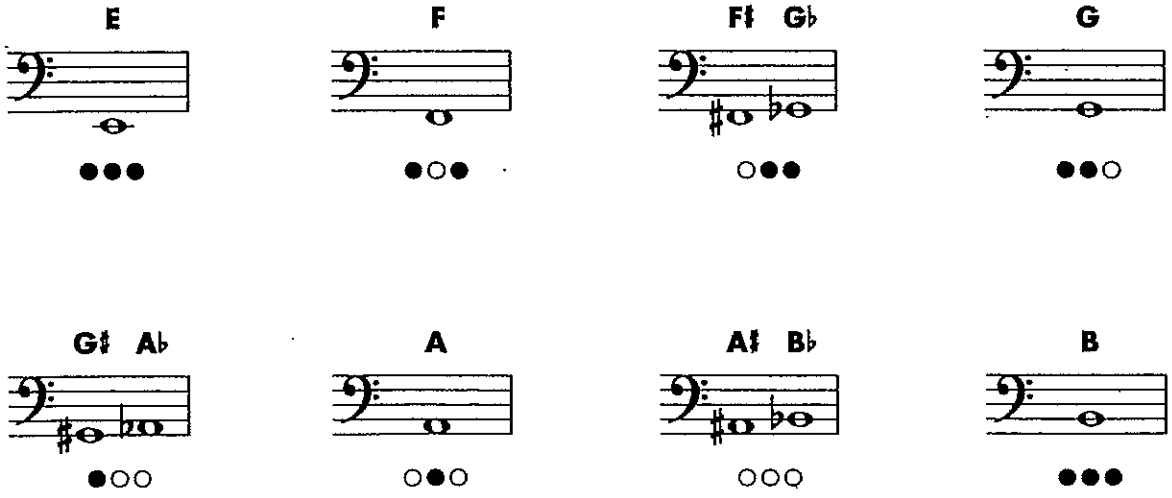

FINGERING CHART

BARITONE B.C.

C

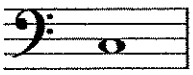

●○●

C♯ D♭

○●●

D

●●○

D♯ E♭

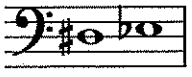

●○○

E

○●○

F

○○○

F♯ G♭

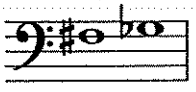

○●●

G

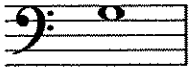

●●○

G♯ A♭

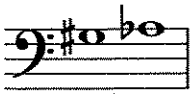

●○○

A

○●○

A♯ B♭

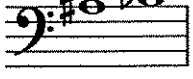

○○○

B

●●○

C

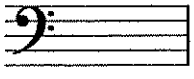

●○○

C♯ D♭

○●○

D

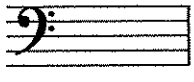

○○○

D♯ E♭

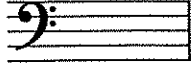

●○○

E

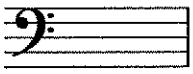

○●○

F

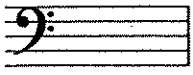

○○○

F♯ G♭

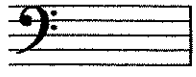

○●●

FINGERING CHART

BARITONE T.C.

Instrument Care Reminders

Before putting your instrument back in its case after playing, do the following:

- Use the water key to empty water from the instrument. Blow air through it.
- Remove the mouthpiece. Once a week, wash the mouthpiece with warm tap water. Dry thoroughly.
- Wipe off the instrument with a clean soft cloth. Return the instrument to its case.

Baritone valves occasionally need oiling. To oil your baritone valves:

- Unscrew the valve at the top of the casing.
- Lift the valve half-way out of the casing.
- Apply a few drops of special brass valve oil to the exposed valve.
- Carefully return the valve to its casing. When properly inserted, the top of the valve should easily screw back into place.

Be sure to grease the slides regularly. Your director will recommend special slide grease and valve oil, and will help you apply them when necessary.

CAUTION: If a slide, a valve or your mouthpiece becomes stuck, ask for help from your band director or music dealer. Special tools should be used to prevent damage to your instrument.

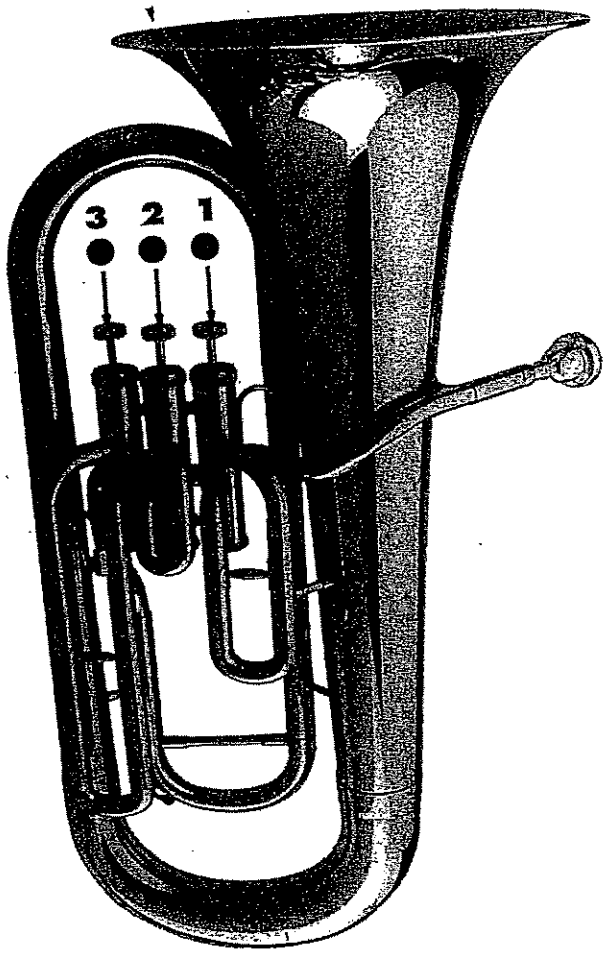

Instrument courtesy of Yamaha Corporation of America, Band and Orchestral Division

○ = Open
● = Pressed down

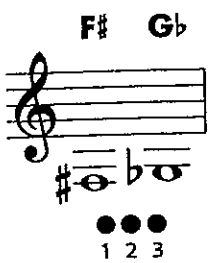

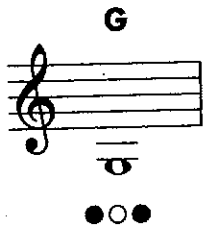

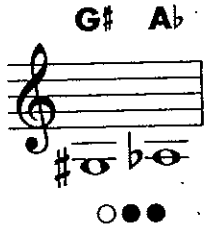

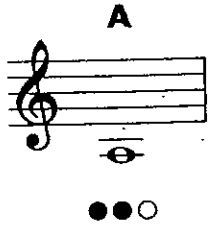

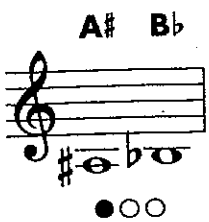

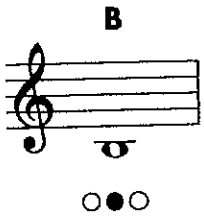

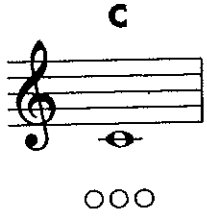

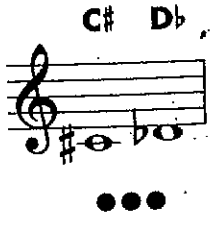

FINGERING CHART

BARITONE T.C.

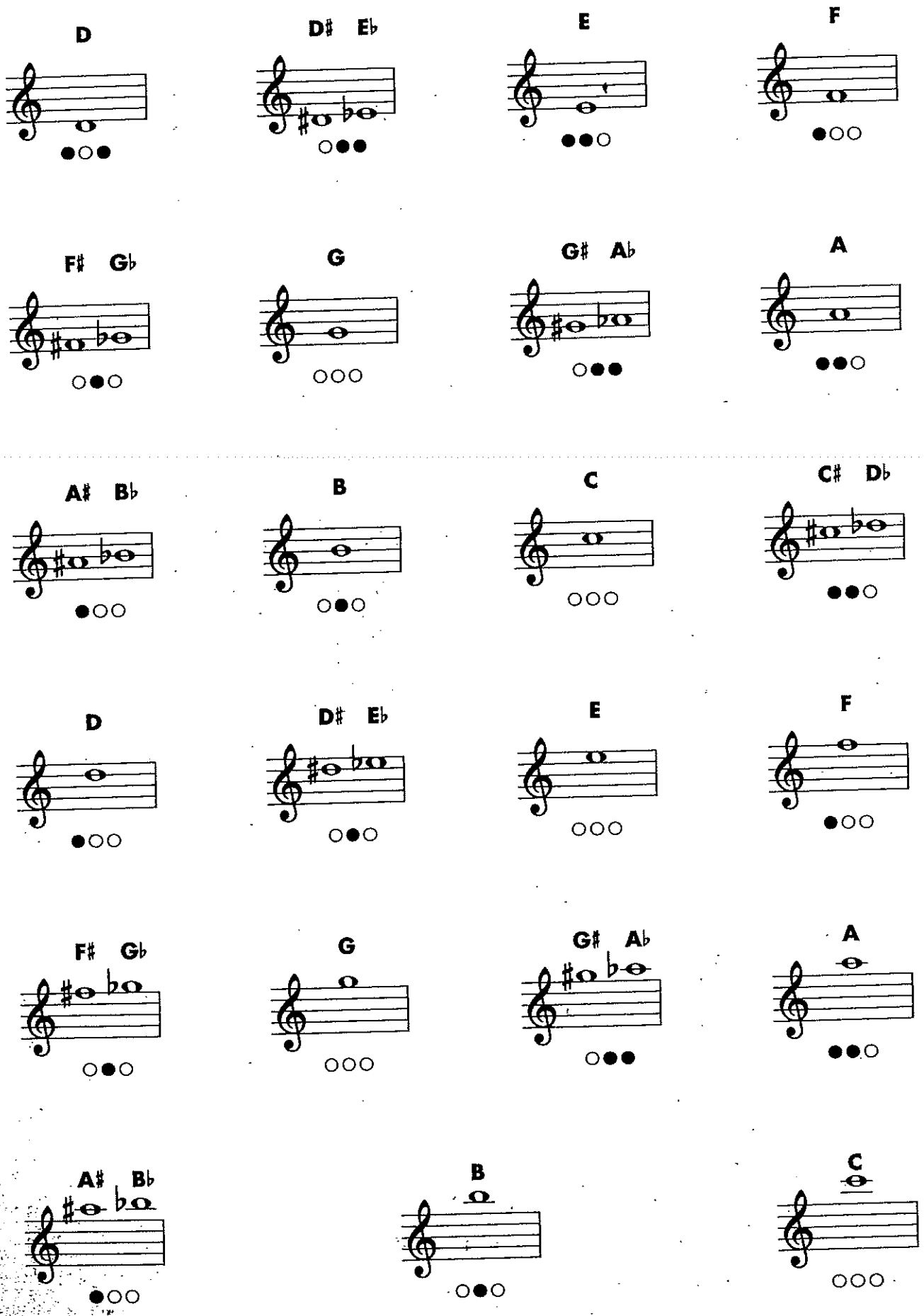

FINGERING CHART

TUBA

Instrument Care Reminders

Before putting your instrument back in its case after playing, do the following:

- Use the water key to empty water from the instrument. Blow air through it.
- Remove the mouthpiece. Once a week, wash the mouthpiece with warm tap water. Dry thoroughly.
- Wipe off the instrument with a clean soft cloth. Return the instrument to its case.

Tuba valves occasionally need oiling. To oil your valves, simply:

- Unscrew the valve at the top of the casing.
- Lift the valve half-way out of the casing.
- Apply a few drops of oil to the exposed metal valve.
- Carefully return the valve to its casing. When properly inserted, the top of the valve should easily screw back into place.

Be sure to grease the slides regularly. Your director will recommend special slide grease and valve oil, and will help you apply them when necessary.

CAUTION: If a slide, a valve or your mouthpiece becomes stuck, ask for help from your band director or music dealer. Special tools should be used to prevent damage to your instrument.

○ = Open
● = Pressed down

Instrument courtesy of Yamaha Corporation of America, Band and Orchestral Division

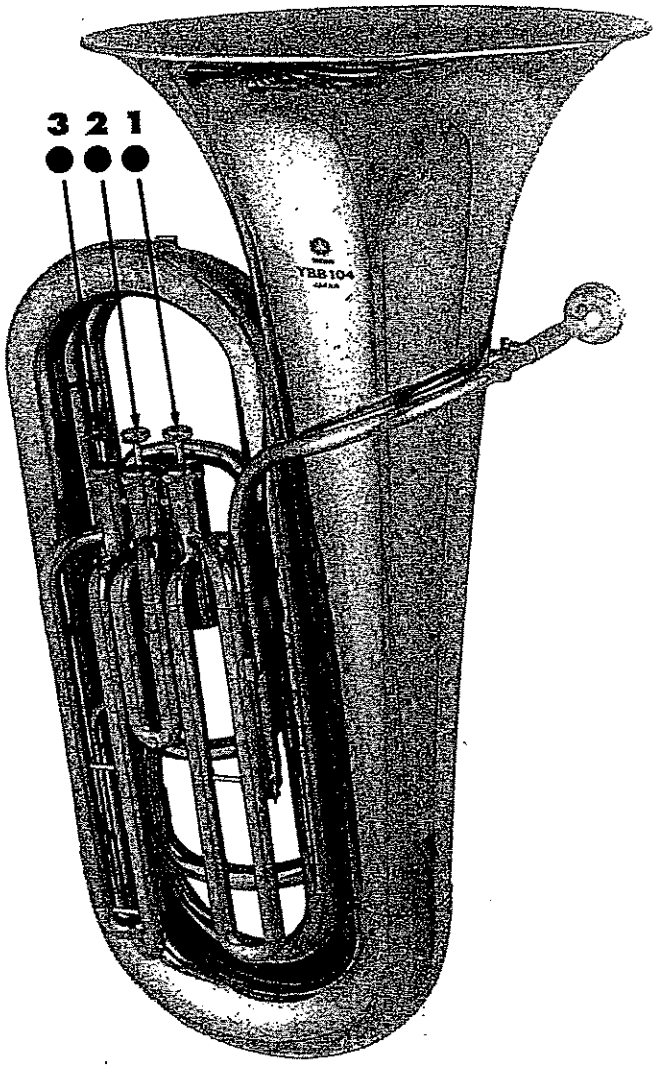

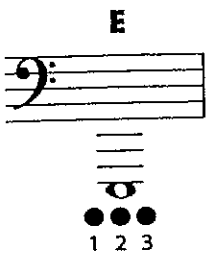

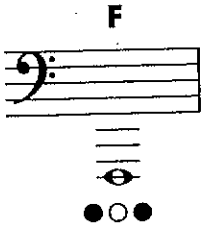

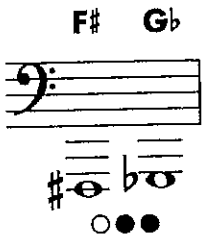

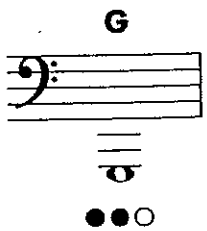

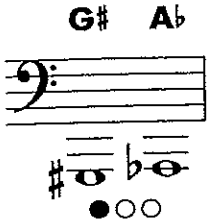

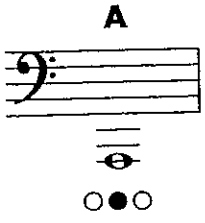

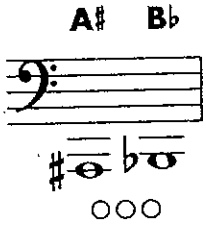

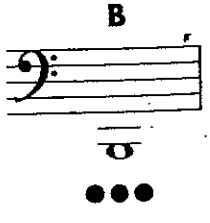

FINGERING CHART

TUBA

C

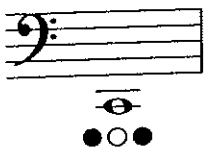

●○●

C♯ D♭

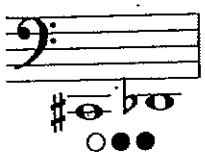

○●●

D

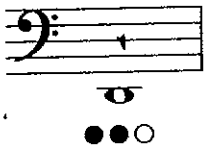

●●○

D♯ E♭

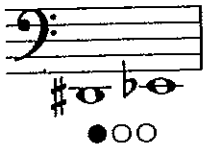

●○○

E

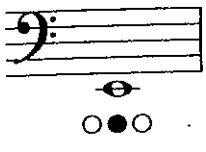

○●○

F

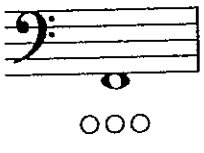

○○○

F♯ G♭

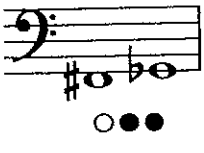

○●●

G

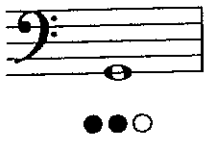

●●○

G♯ A♭

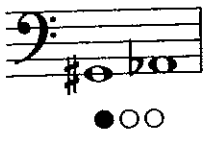

●○○

A

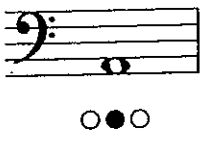

○●○

A♯ B♭

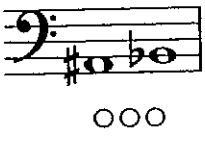

○○○

B

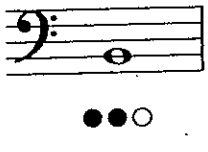

●●○

C

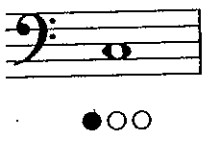

●○○

C♯ D♭

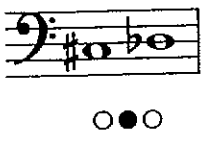

○●○

D

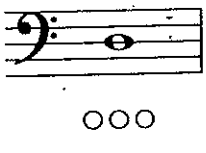

○○○

D♯ E♭

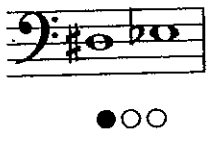

●○○

E

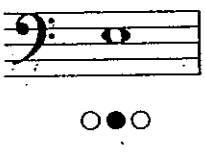

○●○

F

○○○

F♯ G♭

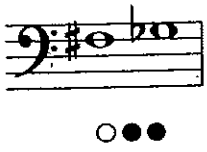

○●●

G

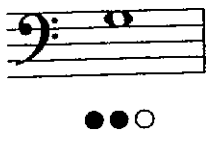

●●○

G♯ A♭

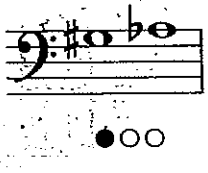

●○○

A

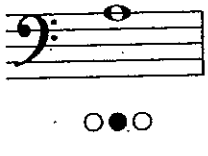

○●○

A♯ B♭

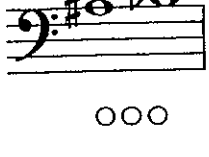

○○○