

PEPPERIDGE FARMS

PROJECT FINN

901 NORTH 200 WEST
RICHMOND, UT 84333

PERMIT SET

Release Date: 05/03/2023

Release #: DD

ABBREVIATIONS

SYMBOLS LEGEND

DESIGN TEAM

SHEET INDEX

AC	AIR CONDITIONING	IMP	INSULATED METAL PANEL
AC	AIR CURTAIN	LAV	LAVATORY
AT	ACROUSTICAL CEILING TILE	L	LOUVER
AFF	ABOVE FINISHED FLOOR		
ALUM	ALUMINUM	MAX	MAXIMUM
ARCH	ARCHITECTURAL	MECH	MECHANICAL
		MTL	METAL
B	BOLLARD	MFR	MANUFACTURER
BGP	BOLLARD GOAL POST	MH	MOP HOLDER
BLDG	BUILDING	MIN	MINIMUM
BLKG	BLOCKING	MWO	MICROWAVE OVEN
BTW	BETWEEN		
		NA	NOT APPLICABLE
CAB	CABINET	NC	NOT IN CONTRACT
CA	COMPRESSED AIR	NTS	NOT TO SCALE
CL	CENTER LINE	OC	ON CENTER
CLG	CLEAR	OV	OVER
CLD	CLOSED		
CLR	CLEAR		
CMU	CONCRETE MASONRY UNIT	PLAM	PLYWOOD
CO2	CLEAN OUT (PLUMBING)	PLY	PLYWOOD
CONC	CONCRETE	PT	PAPER TOWEL DISPENSER
CONSTR	CONSTRUCTION	PTW	PRESSURE TREATED WOOD
CONTR	CONTRACTOR		
CORR	CORRIDOR		
CPT	CARPET		
CT	CERAMIC TILE	REFR	REFRIGERATION
		REQD	REQUIRED
D	DRIVER	RD	ROOF DRAIN
DF	DRINKING FOUNTAIN	RFD	ROOF DRAIN OVERFLOW
DS	DOWNPOUT	RE	REFER TO
DSN	DOWNPOUT NOZZLE	RO	ROUGH OPENING
DW	DRYER VENT	SA	SUPPLY AIR
		SC	SOLID CORE
(E)	EXISTING	SD	SOAP DISPENSER
EP	ELECTRICAL PANEL DRAWINGS	SM	SIMILAR
EQ	EQUAL	SOD	SLOTTED DRAIN
EQUIP	EQUIPMENT	SOD	SCUPPER OVERFLOW DRAIN
EW	EMERGENCY EYE-WASH W/ SHOWER	SPO	SCUPPER ROOF DRAIN
		SS	STAINLESS STEEL
		SSB	STAINLESS STEEL BOLLARD
FCD	FLOOR CLEAN-OUT	SUSP	SUSPENDED
FDR	FLOOR DRAIN	STL	STEEL
FE	FIRE EXTINGUISHER		
FEC	FIRE EXTINGUISHER CABINET	T	THERMOSTAT
FEI	FIRE EXTINGUISHER ELEVATION	TDR	TRENCH DRAIN
FFS	FINISHED	TDF	TOILET PAPER DISPENSER
FO	FINISHED OPENING	TEL	TELEPHONE
FOC	FACE OF CONCRETE	TYP	TYPICAL
FOP	FACE OF FINISH	T.O.L.	TOP OF
FOM	FACE OF MASONRY	T.O.D.	TOP OF DRAIN
FOS	FACE OF STUD		
FS	FLOOR SINK	UC	UNCASED EVAPORATOR COIL
FURR	FURRED FURRING	UNO	UNLESS NOTED OTHERWISE
		VCT	VINYL COMPOSITION TILE
GA	GAUSE	VIF	VERIFY IN FIELD
GB	GRAB BAR	W	WASHER
GYP.BD.	GYP/SUM BOARD	W	WITH
GALV.	GALVANIZED	W/O	WITHOUT
		W/O	WOOD
HB	HOSE BIB	WH	WATER HEATER
HC	HOSE TAPPED	WS	WATER STATION
HD	HUB DRAIN		
HDR	HAND DRYER		
HDR	HAND DRYER		
HM	HOLLOW METAL		
HPK	HOT WATER - SEE PLUMBING DWGS.		
HS	HOSE STATION		
HIAC	HEATING, VENTILATING, & AIR CONDITIONING		
HWS	HAND WASH STATION		
HY	WATER HYDRANT		

SEE DISCIPLINE SHEETS FOR DISCIPLINE SPECIFIC SYMBOLS	
A1.001	SHEET NUMBER
	Sheet No. Sequence
	Sheet Type Discipline
	NORTH ARROW
	GRID BUBBLE
	ROOM TAG
	DOOR TAG
	WINDOW TAG
	WALL TAG
	CEILING TAG
	CURB TAG
	LEVEL ELEVATION
	REVISION TAG
	STAR TAG # w/ number of Rises & Rise Height
	DEMOLITION KEY NOTE

DENNIS GROUP

ARCHITECTURAL
STRUCTURAL
CIVIL
MECHANICAL
ELECTRICAL
PLUMBING
FIRE PROTECTION
PROCESS MECHANICAL
PROCESS PIPING

REV.	CSC SHEET #	DG SHEET #	DRAWING TITLE
GENERAL			
DD	806832-01	A0.000	COVER SHEET
DD	806832-01	A0.100	BUILDING CODE SUMMARY AND ADA STANDARDS
DD	806834-01	A0.101	OVERALL FIRST FLOOR EGRESS PLAN AND CODE INFORMATION
DD	806834-02	A0.102	OVERALL SECOND FLOOR EGRESS PLAN AND CODE INFORMATION
DD	806835-01	A0.200	OVERALL HYDROLOGIC ZONING PLAN
DEMOLITION PLANS			
DD	806841-01	AD1.100	OVERALL FIRST FLOOR DEMOLITION PLAN
DD	806841-05	AD1.105	PARTIAL FIRST FLOOR DEMOLITION PLAN - AREA 5
DD	806841-06	AD1.106	PARTIAL FIRST FLOOR DEMOLITION PLAN - AREA 6
DD	806841-07	AD1.107	PARTIAL FIRST FLOOR DEMOLITION PLAN - AREA 7
DD	806841-08	AD1.108	PARTIAL FIRST FLOOR DEMOLITION PLAN - AREA 8
DD	806841-09	AD1.109	PARTIAL FIRST FLOOR DEMOLITION PLAN - AREA 9
DD	806841-10	AD1.110	PARTIAL FIRST FLOOR DEMOLITION PLAN - AREA 10
DD	806841-11	AD1.111	PARTIAL FIRST FLOOR DEMOLITION PLAN - AREA 11
DD	806841-12	AD1.112	PARTIAL FIRST FLOOR DEMOLITION PLAN - AREA 12
DD	806841-13	AD1.113	PARTIAL FIRST FLOOR DEMOLITION PLAN - AREA 13
DD	806841-14	AD1.114	PARTIAL FIRST FLOOR DEMOLITION PLAN - AREA 14
DD	806841-15	AD1.115	PARTIAL FIRST FLOOR DEMOLITION PLAN - AREA 15
DD	806842-01	AD2.200	OVERALL SECOND FLOOR PLATFORM DEMOLITION PLAN
DD	806842-01	AD2.300	OVERALL WALK-ON CEILING DEMOLITION PLAN
DD	806842-01	AD2.400	OVERALL ROOF DEMOLITION PLAN
DD	806842-14	AD2.144	PARTIAL FIRST FLOOR DEMOLITION PLAN - AREA 14
DD	806842-15	AD2.145	PARTIAL ROOF DEMOLITION PLAN - AREA 15
DD	806842-16	AD2.146	DEMOLITION PHOTO REFERENCES
DD	806842-17	AD2.147	DEMOLITION PHOTO REFERENCES
DD	806842-18	AD2.148	DEMOLITION PHOTO REFERENCES
DD	806842-19	AD2.149	DEMOLITION PHOTO REFERENCES
DD	806842-20	AD2.150	DEMOLITION PHOTO REFERENCES
DD	806842-21	AD2.151	DEMOLITION PHOTO REFERENCES
DD	806842-22	AD2.152	DEMOLITION PHOTO REFERENCES
DD	806842-23	AD2.153	DEMOLITION PHOTO REFERENCES
DD	806842-24	AD2.154	DEMOLITION PHOTO REFERENCES
DD	806842-25	AD2.155	DEMOLITION PHOTO REFERENCES
DD	806842-26	AD2.156	DEMOLITION PHOTO REFERENCES
DD	806842-27	AD2.157	DEMOLITION PHOTO REFERENCES
DD	806842-28	AD2.158	DEMOLITION PHOTO REFERENCES
DD	806842-29	AD2.159	DEMOLITION PHOTO REFERENCES
DD	806842-30	AD2.160	DEMOLITION PHOTO REFERENCES
DD	806842-31	AD2.161	DEMOLITION PHOTO REFERENCES
DD	806842-32	AD2.162	DEMOLITION PHOTO REFERENCES
DD	806842-33	AD2.163	DEMOLITION PHOTO REFERENCES
DD	806842-34	AD2.164	DEMOLITION PHOTO REFERENCES
DD	806842-35	AD2.165	DEMOLITION PHOTO REFERENCES
DD	806842-36	AD2.166	DEMOLITION PHOTO REFERENCES
DD	806842-37	AD2.167	DEMOLITION PHOTO REFERENCES
DD	806842-38	AD2.168	DEMOLITION PHOTO REFERENCES
DD	806842-39	AD2.169	DEMOLITION PHOTO REFERENCES
DD	806842-40	AD2.170	DEMOLITION PHOTO REFERENCES
DD	806842-41	AD2.171	DEMOLITION PHOTO REFERENCES
DD	806842-42	AD2.172	DEMOLITION PHOTO REFERENCES
DD	806842-43	AD2.173	DEMOLITION PHOTO REFERENCES
DD	806842-44	AD2.174	DEMOLITION PHOTO REFERENCES
DD	806842-45	AD2.175	DEMOLITION PHOTO REFERENCES
DD	806842-46	AD2.176	DEMOLITION PHOTO REFERENCES
DD	806842-47	AD2.177	DEMOLITION PHOTO REFERENCES
DD	806842-48	AD2.178	DEMOLITION PHOTO REFERENCES
DD	806842-49	AD2.179	DEMOLITION PHOTO REFERENCES
DD	806842-50	AD2.180	DEMOLITION PHOTO REFERENCES
DD	806842-51	AD2.181	DEMOLITION PHOTO REFERENCES
DD	806842-52	AD2.182	DEMOLITION PHOTO REFERENCES
DD	806842-53	AD2.183	DEMOLITION PHOTO REFERENCES
DD	806842-54	AD2.184	DEMOLITION PHOTO REFERENCES
DD	806842-55	AD2.185	DEMOLITION PHOTO REFERENCES
DD	806842-56	AD2.186	DEMOLITION PHOTO REFERENCES
DD	806842-57	AD2.187	DEMOLITION PHOTO REFERENCES
DD	806842-58	AD2.188	DEMOLITION PHOTO REFERENCES
DD	806842-59	AD2.189	DEMOLITION PHOTO REFERENCES
DD	806842-60	AD2.190	DEMOLITION PHOTO REFERENCES
DD	806842-61	AD2.191	DEMOLITION PHOTO REFERENCES
DD	806842-62	AD2.192	DEMOLITION PHOTO REFERENCES
DD	806842-63	AD2.193	DEMOLITION PHOTO REFERENCES
DD	806842-64	AD2.194	DEMOLITION PHOTO REFERENCES
DD	806842-65	AD2.195	DEMOLITION PHOTO REFERENCES
DD	806842-66	AD2.196	DEMOLITION PHOTO REFERENCES
DD	806842-67	AD2.197	DEMOLITION PHOTO REFERENCES
DD	806842-68	AD2.198	DEMOLITION PHOTO REFERENCES
DD	806842-69	AD2.199	DEMOLITION PHOTO REFERENCES
DD	806842-70	AD2.200	DEMOLITION PHOTO REFERENCES
DD	806842-71	AD2.201	DEMOLITION PHOTO REFERENCES
DD	806842-72	AD2.202	DEMOLITION PHOTO REFERENCES
DD	806842-73	AD2.203	DEMOLITION PHOTO REFERENCES
DD	806842-74	AD2.204	DEMOLITION PHOTO REFERENCES
DD	806842-75	AD2.205	DEMOLITION PHOTO REFERENCES
DD	806842-76	AD2.206	DEMOLITION PHOTO REFERENCES
DD	806842-77	AD2.207	DEMOLITION PHOTO REFERENCES
DD	806842-78	AD2.208	DEMOLITION PHOTO REFERENCES
DD	806842-79	AD2.209	DEMOLITION PHOTO REFERENCES
DD	806842-80	AD2.210	DEMOLITION PHOTO REFERENCES
DD	806842-81	AD2.211	DEMOLITION PHOTO REFERENCES
DD	806842-82	AD2.212	DEMOLITION PHOTO REFERENCES
DD	806842-83	AD2.213	DEMOLITION PHOTO REFERENCES
DD	806842-84	AD2.214	DEMOLITION PHOTO REFERENCES
DD	806842-85	AD2.215	DEMOLITION PHOTO REFERENCES
DD	806842-86	AD2.216	DEMOLITION PHOTO REFERENCES
DD	806842-87	AD2.217	DEMOLITION PHOTO REFERENCES
DD	806842-88	AD2.218	DEMOLITION PHOTO REFERENCES
DD	806842-89	AD2.219	DEMOLITION PHOTO REFERENCES
DD	806842-90	AD2.220	DEMOLITION PHOTO REFERENCES
DD	806842-91	AD2.221	DEMOLITION PHOTO REFERENCES
DD	806842-92	AD2.222	DEMOLITION PHOTO REFERENCES
DD	806842-93	AD2.223	DEMOLITION PHOTO REFERENCES
DD	806842-94	AD2.224	DEMOLITION PHOTO REFERENCES
DD	806842-95	AD2.225	DEMOLITION PHOTO REFERENCES
DD	806842-96	AD2.226	DEMOLITION PHOTO REFERENCES
DD	806842-97	AD2.227	DEMOLITION PHOTO REFERENCES
DD	806842-98	AD2.228	DEMOLITION PHOTO REFERENCES
DD	806842-99	AD2.229	DEMOLITION PHOTO REFERENCES
DD	806842-100	AD2.230	DEMOLITION PHOTO REFERENCES
DD	806842-101	AD2.231	DEMOLITION PHOTO REFERENCES
DD	806842-102	AD2.232	DEMOLITION PHOTO REFERENCES
DD	806842-103	AD2.233	DEMOLITION PHOTO REFERENCES
DD	806842-104	AD2.234	DEMOLITION PHOTO REFERENCES
DD	806842-105	AD2.235	DEMOLITION PHOTO REFERENCES
DD	806842-106	AD2.236	DEMOLITION PHOTO REFERENCES
DD	806842-107	AD2.237	DEMOLITION PHOTO REFERENCES
DD	806842-108	AD2.238	DEMOLITION PHOTO REFERENCES
DD	806842-109	AD2.239	DEMOLITION PHOTO REFERENCES
DD	806842-110	AD2.240	DEMOLITION PHOTO REFERENCES
DD	806842-111	AD2.241	DEMOLITION PHOTO REFERENCES
DD	806842-112	AD2.242	DEMOLITION PHOTO REFERENCES
DD	806842-113	AD2.243	DEMOLITION PHOTO REFERENCES
DD	806842-114	AD2.244	DEMOLITION PHOTO REFERENCES
DD	806842-115	AD2.245	DEMOLITION PHOTO REFERENCES
DD	806842-116	AD2.246	DEMOLITION PHOTO REFERENCES
DD	806842-117	AD2.247	DEMOLITION PHOTO REFERENCES
DD	806842-118	AD2.248	DEMOLITION PHOTO REFERENCES
DD	806842-119	AD2.249	DEMOLITION PHOTO REFERENCES
DD	806842-120	AD2.250	DEMOLITION PHOTO REFERENCES
DD	806842-121	AD2.251	DEMOLITION PHOTO REFERENCES
DD	806842-122	AD2.252	DEMOLITION PHOTO REFERENCES
DD	806842-123	AD2.253	DEMOLITION PHOTO REFERENCES
DD	806842-124	AD2.254	DEMOLITION PHOTO REFERENCES
DD	806842-125	AD2.255	DEMOLITION PHOTO REFERENCES
DD	806842-126	AD2.256	DEMOLITION PHOTO REFERENCES
DD	806842-127	AD2.257	DEMOLITION PHOTO REFERENCES
DD	806842-128	AD2.258	DEMOLITION PHOTO REFERENCES
DD	806842-129	AD2.259	DEMOLITION PHOTO REFERENCES
DD	806842-130	AD2.260	DEMOLITION PHOTO REFERENCES
DD	806842-131	AD2.261	DEMOLITION PHOTO REFERENCES
DD	806842-132	AD2.262	DEMOLITION PHOTO REFERENCES
DD	806842-133	AD2.263	DEMOLITION PHOTO REFERENCES
DD	806842-134	AD2.264	DEMOLITION PHOTO REFERENCES
DD	806842-135	AD2.265	DEMOLITION PHOTO REFERENCES
DD	806842-136	AD2.266	DEMOLITION PHOTO REFERENCES
DD	806842-137	AD2.267	DEMOLITION PHOTO REFERENCES
DD	806842-138	AD2.268	DEMOLITION PHOTO REFERENCES
DD	806842-139	AD2.269	DEMOLITION PHOTO REFERENCES
DD	806842-140	AD2.270	DEMOLITION PHOTO REFERENCES
DD	806842-141	AD2.271	DEMOLITION PHOTO REFERENCES
DD	806842-142	AD2.272	DEMOLITION PHOTO REFERENCES
DD	806842-143	AD2.273	DEMOLITION PHOTO REFERENCES
DD	806842-144	AD2.274	DEMOLITION PHOTO REFERENCES
DD	806842-145	AD2.275	DEMOLITION PHOTO REFERENCES
DD	806842-146	AD2.276	DEMOLITION PHOTO REFERENCES
DD	806842-147	AD2.277	DEMOLITION PHOTO REFERENCES
DD	806842-148	AD2.278	DEMOLITION PHOTO REFERENCES
DD	806842-149	AD2.279	DEMOLITION PHOTO REFERENCES
DD	806842-150	AD2.280	DEMOLITION PHOTO REFERENCES
DD	806842-151	AD2.281	DEMOLITION PHOTO REFERENCES
DD	806842-152	AD2.282	DEMOLITION PHOTO REFERENCES
DD	806842-153	AD2.283	DEMOLITION PHOTO REFERENCES
DD	806842-154	AD2.284	DEMOLITION PHOTO REFERENCES
DD	806842-155	AD2.285	DEMOLITION PHOTO REFERENCES
DD	806842-156	AD2.286	DEMOLITION PHOTO REFERENCES
DD	806842-157	AD2.287	DEMOLITION PHOTO REFERENCES
DD	806842-158	AD2.288	DEMOLITION PHOTO REFERENCES
DD	806842-159	AD2.289	DEMOLITION PHOTO REFERENCES
DD	806842-160	AD2.290	DEMOLITION PHOTO REFERENCES
DD	806842-161	AD2.291	DEMOLITION PHOTO REFERENCES
DD	806842-162	AD2.292	DEMOLITION PHOTO REFERENCES
DD	806842-163	AD2.293	DEMOLITION PHOTO REFERENCES
DD	806842-164	AD2.294	DEMOLITION PHOTO REFERENCES
DD	806842-165	AD2.295	DEMOLITION PHOTO REFERENCES
DD	806842-166	AD2.296	DEMOLITION PHOTO REFERENCES
DD	806842-167	AD2.297	DEMOLITION PHOTO REFERENCES
DD	806842-168	AD2.298	DEMOLITION PHOTO REFERENCES
DD	806842-169	AD2.299	DEMOLITION PHOTO REFERENCES
DD	806842-170	AD2.300	DEMOLITION PHOTO REFERENCES
DD	806842-171	AD2.301	DEMOLITION PHOTO REFERENCES
DD	806842-172	AD2.302	DEMOLITION PHOTO REFERENCES
DD	806842-173	AD2.303	DEMOLITION PHOTO REFERENCES
DD	806842-174	AD2.304	DEMOLITION PHOTO REFERENCES
DD	806842-175	AD2.305	DEMOLITION PHOTO REFERENCES
DD	806842-176	AD2.306	DEMOLITION PHOTO REFERENCES
DD	806842-177	AD2.307	DEMOLITION PHOTO REFERENCES
DD	806842-178	AD2.308	DEMOLITION PHOTO REFERENCES
DD	806842-179	AD2.309	DEMOLITION PHOTO REFERENCES
DD	806842-180	AD2.310	DEMOLITION PHOTO REFERENCES
DD	806842-181	AD2.311	DEMOLITION PHOTO REFERENCES
DD	806842-182	AD2.312	DEMOLITION PHOTO REFERENCES
DD	806842-183	AD2.313	DEMOLITION PHOTO REFERENCES
DD	806842-184	AD2.314	DEMOLITION PHOTO REFERENCES
DD	806842-185	AD2.315	DEMOLITION PHOTO REFERENCES
DD	806842-186	AD2.316	DEMOLITION PHOTO REFERENCES
DD	806842-187	AD2.317	DEMOLITION PHOTO REFERENCES
DD	806842-188	AD2.318	DEMOLITION PHOTO REFERENCES
DD	806842-189	AD2.319	DEMOLITION PHOTO REFERENCES
DD	80		

5/20/22 11:40:10 AM

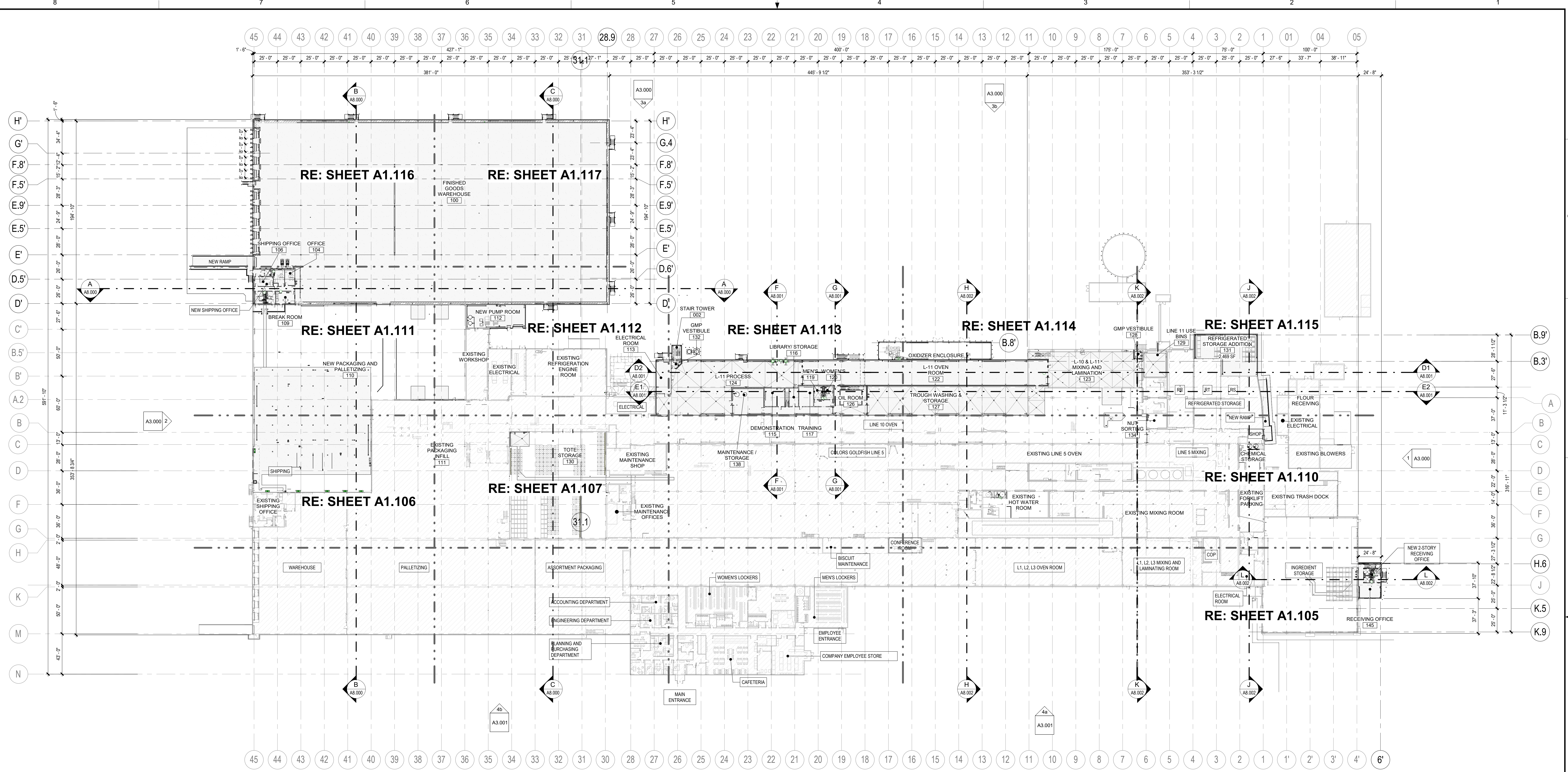

OVERALL FIRST FLOOR REFERENCE PLAN

SCALE: 1" = 40'-0"

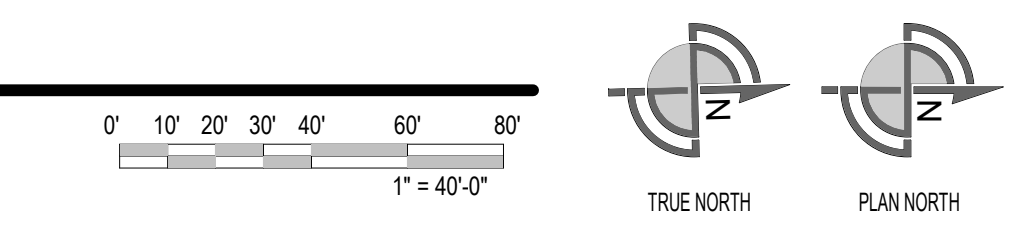

ROOM AREAS		
ROOM NUMBER	ROOM NAME	NET AREA
DOCK LEVEL		
001	OXIDIZER ENCLOSURE	2,285 SF
DOCK LEVEL: 1		
001	OXIDIZER ENCLOSURE	2,285 SF
FIRST FLOOR		
002	STAIR TOWER	156 SF
100	FINISHED GOODS WAREHOUSE	72,967 SF
101	TRUCKER VESTIBULE	83 SF
102	TRUCKER RESTROOM	48 SF
103	OFFICE	187 SF
104	HALL	172 SF
105	HALL	212 SF
105A	IT CLOSET	15 SF
106	SHIPPING OFFICE	204 SF
107	MEN'S RESTROOM	126 SF
108	WOMEN'S RESTROOM	126 SF
109	BREAK ROOM	299 SF
110	NEW PACKAGING AND PALLETIZING	35,217 SF
110A	VESTIBULE	222 SF
111	EXISTING PACKAGING INFILL	14,358 SF
112	NEW PUMP ROOM	1,548 SF
113	ELECTRICAL ROOM	555 SF
114	HALLWAY	589 SF
115	DEMONSTRATION	409 SF
115A	STORAGE	63 SF
116	LIBRARY STORAGE	182 SF
117	TRAINING	334 SF
118	RESTROOM VESTIBULE	139 SF
119	MEN'S	125 SF
120	WOMEN'S	125 SF
122	L-11 OVEN ROOM	7,054 SF
123	L-10 & L-11 MIXING AND LAMINATION	12,264 SF
124	L-11 PROCESS	8,230 SF
126	OIL ROOM	1,101 SF
127	TROUGH WASHING & STORAGE	5,343 SF
128	GMP VESTIBULE	84 SF
129	LINE 11 USE BINS	704 SF
130	TOTE STORAGE	11,421 SF
130B	TOTE WASH	326 SF
131	REFRIGERATED STORAGE ADDITION	2,469 SF
132	GMP VESTIBULE	75 SF
134	NUT SORTING	331 SF
135	EXISTING SHOP	289 SF
136	CHEMICAL STORAGE	985 SF
137	EXISTING INGREDIENT STORAGE WAREHOUSE	12,350 SF
138	MAINTENANCE / STORAGE	941 SF
139	EXISTING HOT WATER ROOM	1,906 SF

ROOM AREAS		
ROOM NUMBER	ROOM NAME	NET AREA
145	RECEIVING OFFICE	515 SF
146	MEN'S	51 SF
147	WOMEN'S	50 SF
148	TRUCKER VESTIBULE	53 SF
149	CLOSET	23 SF
150	TRUCKER RESTROOM	59 SF
FIRST FLOOR: 48		
193,004 SF		
L-11 SECOND FLOOR		
200	MEZZANINE STORAGE	466 SF
201	OFFICE	446 SF
202	COMPUTER LAB	193 SF
203	STORAGE	85 SF
204	IT CLOSET	74 SF
205	LANDING	127 SF
206	MEZZANINE STORAGE	645 SF
220	ELECTRICAL	151 SF
L-11 SECOND FLOOR: 8		
2,186 SF		
SECOND FLOOR		
207	VESTIBULE	94 SF
208	OFFICE/CONFERENCE	378 SF
209	LAB	236 SF
SECOND FLOOR: 3		
709 SF		
MEZZANINE		
210	WASH ROOM	277 SF
211	PACKAGING MEZZANINE	10,446 SF
MEZZANINE: 2		
10,723 SF		
T.O. WALK-ON CEILING		
310	PACKAGING WALK-ON CEILING	18,934 SF
T.O. WALK-ON CEILING: 1		
18,934 SF		
TOTAL ROOM COUNT AND AREA: 63		
227,841 SF		

SYMBOLS LEGEND	
	INSULATED METAL WALL PANELS - PLANS & SECTIONS
	CMU WALLS - PLANS
	METAL STUD WALLS - PLANS & SECTIONS
	EXISTING WALLS - PLANS & SECTIONS
	WALL TYPE MARK
	WALL INDICATED ON PLANS

WALL TYPES	
MARK	DESCRIPTION
A1	IMP (INSULATED METAL WALL PANELS) 4" THICK (R-32 MIN.) INSULATED METAL PANELS; PANELS SHALL BE 'FM GLOBAL' APPROVED. FACE-CAULK INTERIOR JOINTS WITH USDA APPROVED SEALANT.
A2	IMP (INSULATED METAL LINER PANELS) 6" THICK (R-49 MIN.) INSULATED METAL PANELS; PANELS SHALL BE 'FM GLOBAL' APPROVED. FACE-CAULK INTERIOR JOINTS WITH USDA APPROVED SEALANT.
A3	IMP (INFILL INSULATED METAL WALL PANELS) 3" or 4" THICK (INSULATED METAL WALL PANELS) TO MATCH EXISTING ADJACENT WALLS; PANELS SHALL BE 'FM GLOBAL' APPROVED. FACE-CAULK INTERIOR JOINTS WITH USDA APPROVED SEALANT.
A4	SS IMP (INSULATED METAL WALL PANELS) 4" THICK (R-32 MIN.) INSULATED METAL PANELS; PANELS SHALL BE 'FM GLOBAL' APPROVED. FACE-CAULK INTERIOR JOINTS WITH USDA APPROVED SEALANT.
A5	IMP (LINER INSULATED METAL WALL PANELS) 2" THICK (R-32 MIN.) INSULATED METAL PANELS; PANELS SHALL BE 'FM GLOBAL' APPROVED. FACE-CAULK INTERIOR JOINTS WITH USDA APPROVED SEALANT.
B1	8" CONCRETE MASONRY UNITS (CMU) SHEAR WALL; REINFORCING PER STRUCTURAL DRAWINGS. WALL EXTENDS TO STRUCTURE ABOVE AND FOOTING BELOW. REFER TO STRUCTURAL DRAWINGS FOR DETAILS.
B2	8" CONCRETE MASONRY UNITS (CMU) PARTITION WALL; REINFORCING PER STRUCTURAL DRAWINGS. WALL EXTENDS TO STRUCTURE/FLOOR ABOVE. REFER TO STRUCTURAL DRAWINGS FOR DETAILS.
B3	8" CONCRETE MASONRY UNITS (CMU) INFILL; CMU INFILL FOR EXISTING OPENING. FINISH TO BE FLUSH WITH AND MATCH EXISTING ADJACENT WALLS. REFER TO STRUCTURAL DRAWINGS FOR DETAILS.
C1	20 ga 3.58" METAL STUDS @ 16" O.C. WITH (1) LAYER 5/8" GWB ON EACH SIDE. BUILD WALL FROM TOP OF CONCRETE SLAB UP TO 12" ABOVE CEILING (UNO). PROVIDE FIBERGLASS BATT INSULATION (R-11) IN CAVITY.
C2	20 ga 3.58" METAL STUDS @ 16" O.C. WITH (1) LAYER 5/8" GWB ON ROOM SIDE. BUILD WALL FROM TOP OF CONCRETE SLAB UP TO 12" ABOVE CEILING (UNO). PROVIDE FIBERGLASS BATT INSULATION (R-11) IN CAVITY.
C3	20 ga 6" METAL STUDS @ 16" O.C. WITH (1) LAYER 5/8" GWB ON EACH SIDE. BUILD WALL FROM TOP OF CONCRETE SLAB UP TO STRUCTURE ABOVE CEILING. PROVIDE FIBERGLASS BATT INSULATION (R-11) IN CAVITY.
C4	20 ga 6" METAL STUDS @ 16" O.C. WITH (1) LAYER 5/8" GWB ON ROOM SIDE. BUILD WALL FROM TOP OF CONCRETE SLAB UP TO STRUCTURE ABOVE CEILING. PROVIDE FIBERGLASS BATT INSULATION (R-11) IN CAVITY.
D	PRE-ENGINEERED METAL BUILDING EXTERIOR PANELS. REFER TO STRUCTURAL DRAWINGS FOR MORE INFORMATION.

WALL TYPES NOTES	
1.	PROVIDE AND INSTALL BLOCK FILLER ON ALL CMU WALLS PRIOR TO PAINTING OR FINISHING.
2.	PROVIDE METAL BACKING PLATES FOR ALL IMP & METAL STUD WALL MOUNTED CONSTRUCTION (PLUMBING FIXTURES, ACCESSORIES, ETC.)
3.	INSULATED METAL PANEL WALL INTERIOR JOINTS TO BE FULLY CAULKED WITH USDA APPROVED SEALANT.
4.	ALL WALL FINISHES ARE TO MATCH EXISTING WALLS IN ADJACENT AREA.

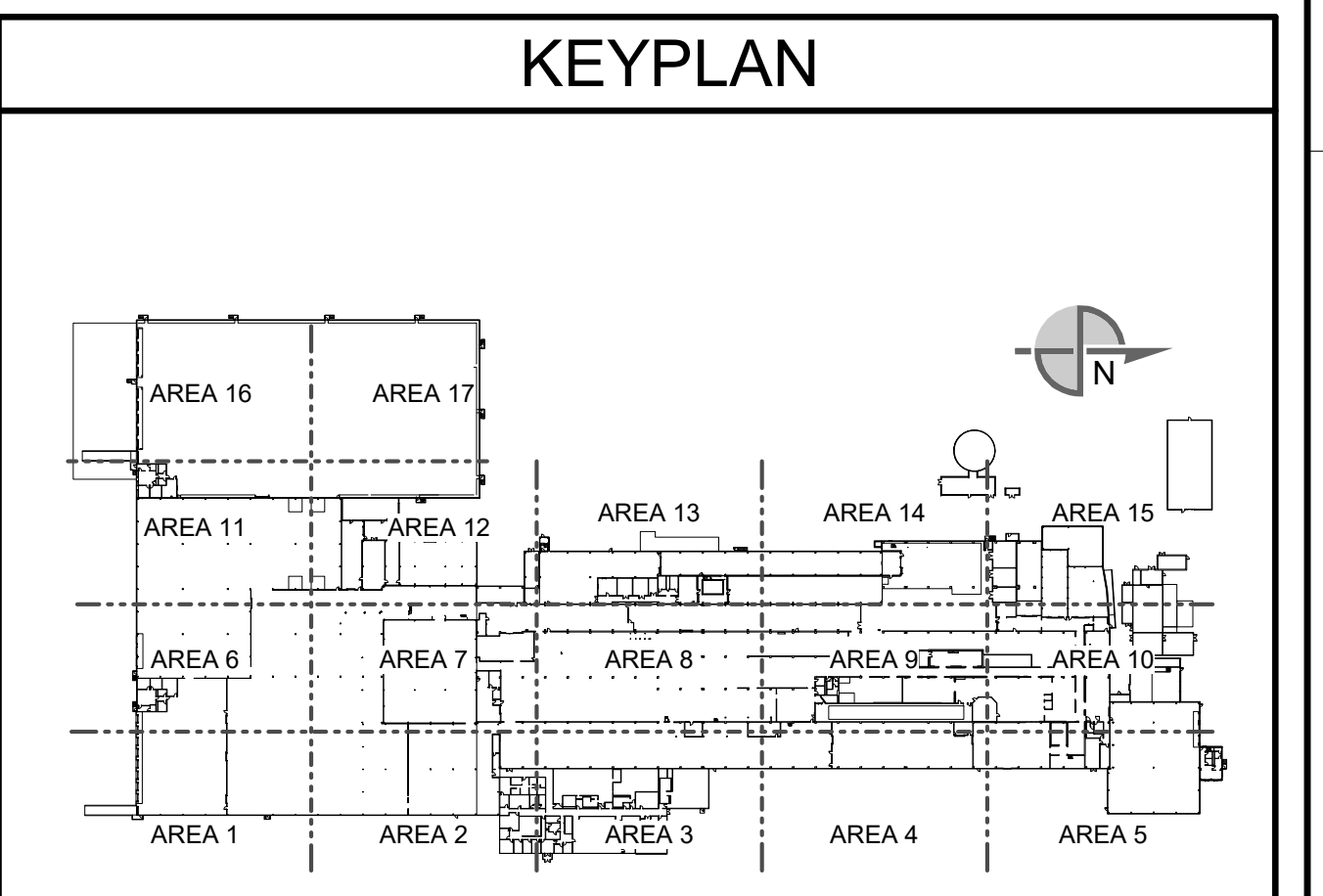

THIS DOCUMENT CONTAINS PROPRIETARY INFORMATION AND IS TO BE RETURNED UPON REQUEST. THE CONTENTS MAY NOT BE COPIED, REPRODUCED, OR USED FOR OTHER THAN THE EXPRESS PURPOSE FOR WHICH IT HAS BEEN PROVIDED WITHOUT WRITTEN CONSENT.

SEE DRAWING LIST ON TITLE SHEET A0.000 RIC-806832-01-A-0 FOR CORRESPONDING CSC SHEET NUMBER			
DD	05/03/2023	MHW	RJS
BB	04/13/2023	SN	JHP
AA	04/07/2023	SN	JHP
X	03/13/2023	AE	JHP
W	03/02/2023	AE	JHP
U	02/24/2023	MHW	JHP
REV.	DATE	BY	CHECKED

DESIGN	MHW	DATE	05/06/19
APPROVED	JHP	DATE	05/03/2023
BUILDING	4013	PROJECT NAME	PROJECT FINN
PROJECT NO.	11025607	SCALE:	AS NOTED (DO NOT SCALE THIS DRAWING)

CAMPBELL SOUP COMPANY RICHMOND, UT	
ARCHITECTURE OVERALL FIRST FLOOR REFERENCE PLAN	
DRAWING NO.	RIC-806850-01-A-1
REV.	DD
DRAWING SIZE: ANSI E (44" x 34")	
SHEET 26 OF 193	

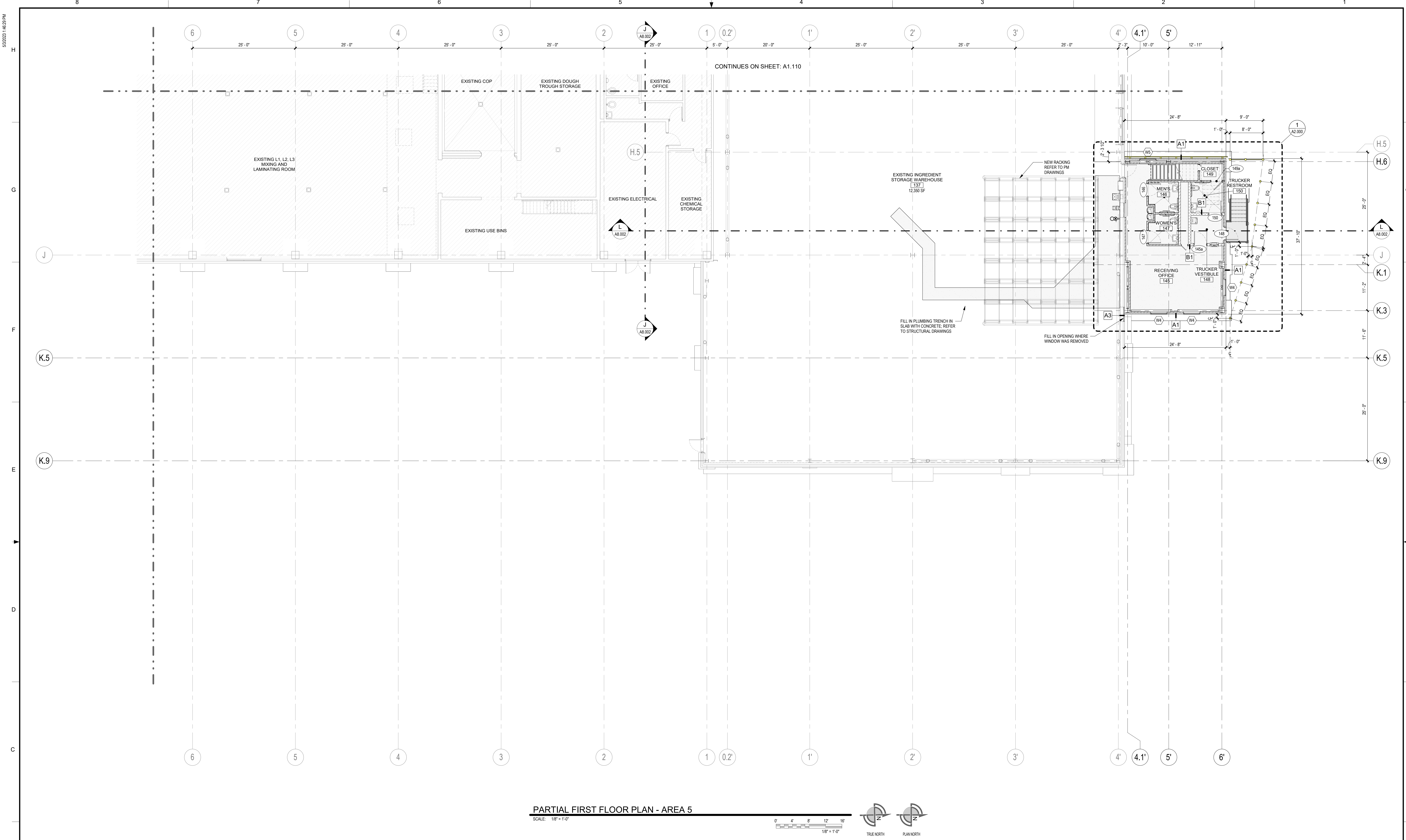

PARTIAL FIRST FLOOR PLAN - AREA 5

SCALE: 1/8" = 1'-0"

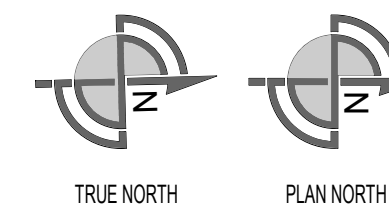
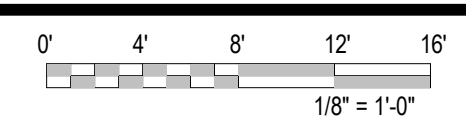

SYMBOLS LEGEND

	INSULATED METAL CEILING PANEL (IMP) SYSTEM SHALL BE SUPPORTED AND BRACED PER CODES AND MANUFACTURER'S INSTRUCTIONS FOR WALK-ON RATED CEILING (25 psf)		NEW CONCRETE SLAB		INSULATED METAL WALL PANELS - PLANS & SECTIONS
	EXISTING INSULATED METAL CEILING PANEL (IMP) WALK-ON SYSTEM		NEW CONCRETE APRON OR PAD		CMU WALLS - PLANS
	EXISTING AREA (NO ARCHITECTURAL WORK)		EXISTING AREA (ARCHITECTURAL WORK)		METAL STUD WALLS - PLANS & SECTIONS
	AREAS REQUIRING FLOOR SLAB REPAIR AFTER WALL REMOVAL. REFER TO DEMOLITION DRAWINGS FOR MORE INFORMATION ON WALL DEMOLITION.		EXISTING WALLS - PLANS & SECTIONS		WALL TYPE MARK - PLANS & SECTIONS
	WALL INDICATED ON PLANS		WALL INDICATED ON PLANS		WALL INDICATED ON PLANS

WALL TYPES

MARK	DESCRIPTION	MARK	DESCRIPTION
A1	IMP (INSULATED METAL WALL PANELS) 4" THICK (R-32 MIN.) INSULATED METAL PANELS; PANELS SHALL BE 'FM GLOBAL' APPROVED. FACE-CALK INTERIOR JOINTS WITH USDA APPROVED SEALANT.	C1	3 5/8" - 20 ga. METAL STUDS @ 16" O.C. WITH (1) LAYER 5/8" GWB ON EACH SIDE. BUILD WALL FROM TOP OF CONCRETE SLAB UP TO 12" ABOVE CEILING (LNO). PROVIDE FIBERGLASS BATT INSULATION (R-11) IN CAVITY.
A2	IMP (INSULATED METAL WALL PANELS) 6" THICK (R-49 MIN.) INSULATED METAL PANELS; PANELS SHALL BE 'FM GLOBAL' APPROVED. FACE-CALK INTERIOR JOINTS WITH USDA APPROVED SEALANT.	C2	3 5/8" - 20 ga. METAL STUDS @ 16" O.C. WITH (1) LAYER 5/8" GWB ON ROOM SIDE. BUILD WALL FROM TOP OF CONCRETE SLAB UP TO 12" ABOVE CEILING (LNO). PROVIDE FIBERGLASS BATT INSULATION (R-11) IN CAVITY.
A3	IMP INFILL (INSULATED METAL WALL PANELS); 3" or 4" THICK INSULATED METAL WALL PANELS TO MATCH EXISTING ADJACENT WALLS. PANELS SHALL BE 'FM GLOBAL' APPROVED. FACE-CALK INTERIOR JOINTS WITH USDA APPROVED SEALANT.	C3	6" - 20 ga. METAL STUDS @ 16" O.C. WITH (1) LAYER 5/8" GWB ON EACH SIDE. BUILD WALL FROM TOP OF CONCRETE SLAB UP TO STRUCTURE ABOVE CEILING. PROVIDE FIBERGLASS BATT INSULATION (R-11) IN CAVITY.
A4	IMP (INSULATED METAL WALL PANELS) 4" THICK (R-32 MIN.) INSULATED METAL PANELS; PANELS SHALL BE 'FM GLOBAL' APPROVED. FACE-CALK INTERIOR JOINTS WITH USDA APPROVED SEALANT.	C4	6" - 20 ga. METAL STUDS @ 16" O.C. WITH (1) LAYER 5/8" GWB ON ROOM SIDE. BUILD WALL FROM TOP OF CONCRETE SLAB UP TO STRUCTURE ABOVE CEILING. PROVIDE FIBERGLASS BATT INSULATION (R-11) IN CAVITY.
A5	IMP - LINER (INSULATED METAL WALL PANELS) 2" THICK (R-32 MIN.) INSULATED METAL PANELS; PANELS SHALL BE 'FM GLOBAL' APPROVED. FACE-CALK INTERIOR JOINTS WITH USDA APPROVED SEALANT.	C5	STRUCTURAL METAL STUD FRAMED WALL: 6" STRUCTURAL METAL STUDS WITH (1) LAYER 5/8" GWB ON EACH SIDE. BUILD WALL ACCORDING TO STRUCTURAL DRAWINGS. PROVIDE FIBERGLASS BATT INSULATION (R-11) IN CAVITY. REFER TO STRUCTURAL DRAWINGS FOR MORE INFORMATION.
B1	8" CONCRETE MASONRY UNITS (CMU) SHEAR WALL. REINFORCING PER STRUCTURAL DRAWINGS. WALL EXTENDS TO STRUCTURE ABOVE AND FOOTING BELOW. REFER TO STRUCTURAL DRAWINGS FOR DETAILS.	C6	STRUCTURAL METAL STUD FRAMED WALL: 6" STRUCTURAL METAL STUDS WITH (1) LAYER 5/8" GWB ON ROOM SIDE. BUILD WALL ACCORDING TO STRUCTURAL DRAWINGS. PROVIDE FIBERGLASS BATT INSULATION (R-11) IN CAVITY. REFER TO STRUCTURAL DRAWINGS FOR MORE INFORMATION.
B2	8" CONCRETE MASONRY UNITS (CMU) PARTITION WALL. REINFORCING PER STRUCTURAL DRAWINGS. WALL EXTENDS TO STRUCTURE/FLOOR ABOVE. REFER TO STRUCTURAL DRAWINGS FOR DETAILS.	D	PRE-ENGINEERED METAL BUILDING EXTERIOR PANELS. REFER TO STRUCTURAL DRAWINGS FOR MORE INFORMATION.
B3	8" CONCRETE MASONRY UNITS (CMU) INFILL. CMU INFILL FOR EXISTING OPENING. FINISH TO BE FLUSH WITH, AND MATCH EXISTING ADJACENT WALLS. REFER TO STRUCTURAL DRAWINGS FOR DETAILS.		

WALL TYPES NOTES

1. PROVIDE AND INSTALL BLOCK FILLER ON ALL CMU WALLS PRIOR TO PAINTING OR FINISHING.
2. CMU WALL JOINTS ARE TO BE FLAT.
3. PROVIDE METAL BACKING PLATES FOR ALL IMP & METAL STUD WALL MOUNTED CONSTRUCTION (PLUMBING FIXTURES, ACCESSORIES, ETC.)
4. INSULATED METAL PANEL WALL INTERIOR JOINTS TO BE FULLY CALKED WITH USDA APPROVED SEALANT.
5. FURNITURE SHOWN FOR REFERENCE ONLY - BY OTHERS.

KEYPLAN

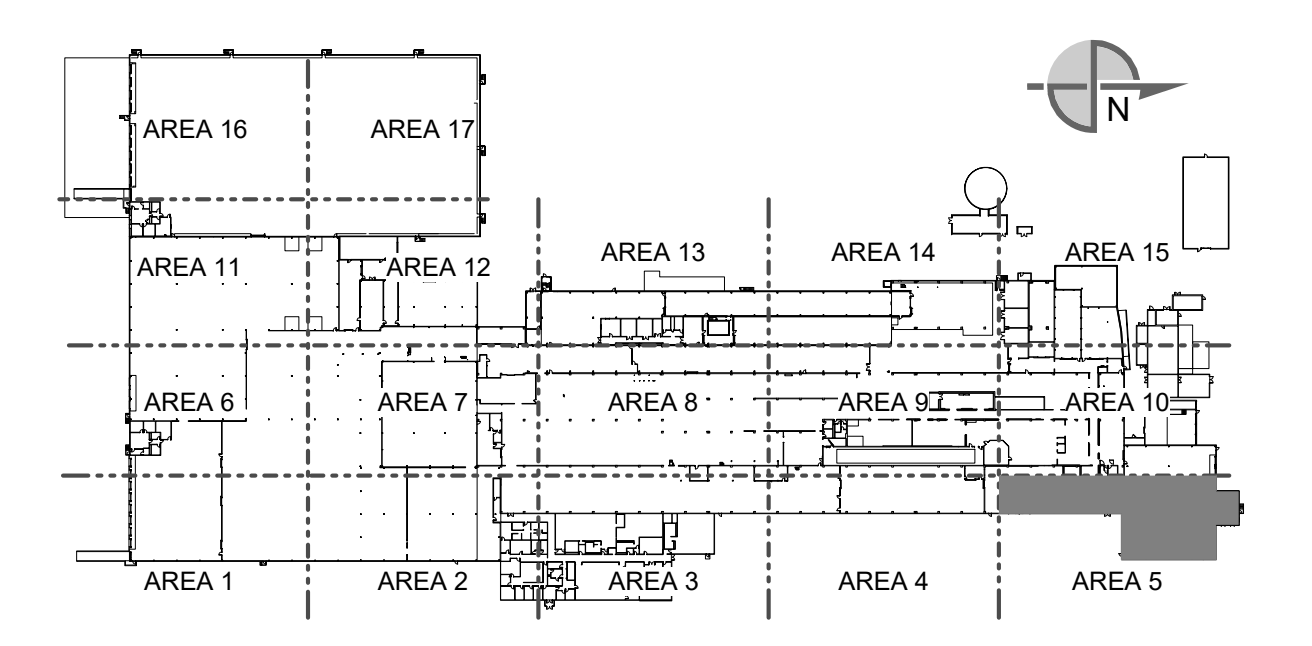

SEE DRAWING LIST ON TITLE SHEET A0.000 RIC-806832-01-A-0 FOR CORRESPONDING CSC SHEET NUMBER				 DENNIS GROUP Plan - Design - Engineer - Build - Start-Up 11025607	
DD	05/03/2023	MHW	RJS	PERMIT SET	
AA	04/01/2023	SN	JHP	PROGRESS SET	
W	03/02/2023	AE	JHP	50% DESIGN REVIEW	
U	02/24/2023	MHW	JHP	BUILDING PERMIT	
M	01/05/2023	AE	JHP	60% DESIGN REVIEW	
G	11/22/2022	MHW	JHP	PROGRESS	
REV.	DATE	BY	CHECKED	REVISION DESCRIPTION	

DRAWN	MHW	DATE	05/05/20
APPROVED	JHP	DATE	05/03/2023
BUILDING	4013		
PROJECT NO.	11025607	PROJECT NAME	PROJECT FINN

CAMPBELL SOUP COMPANY RICHMOND, UT	
ARCHITECTURE	
PARTIAL FIRST FLOOR PLAN - AREA 5	
DRAWING NO.	RIC-806851-05-A-1
REV.	DD
SCALE:	AS NOTED (DO NOT SCALE THIS DRAWING)
DRAWING SIZE:	ANSI E (44" x 34")
SHEET	27 OF 193

Autodesk Docs 7/22/2023 1:46:25 PM Project PaperSpace Form 17mm1021_A_102.rvt

3/20/2023 14:41 PM

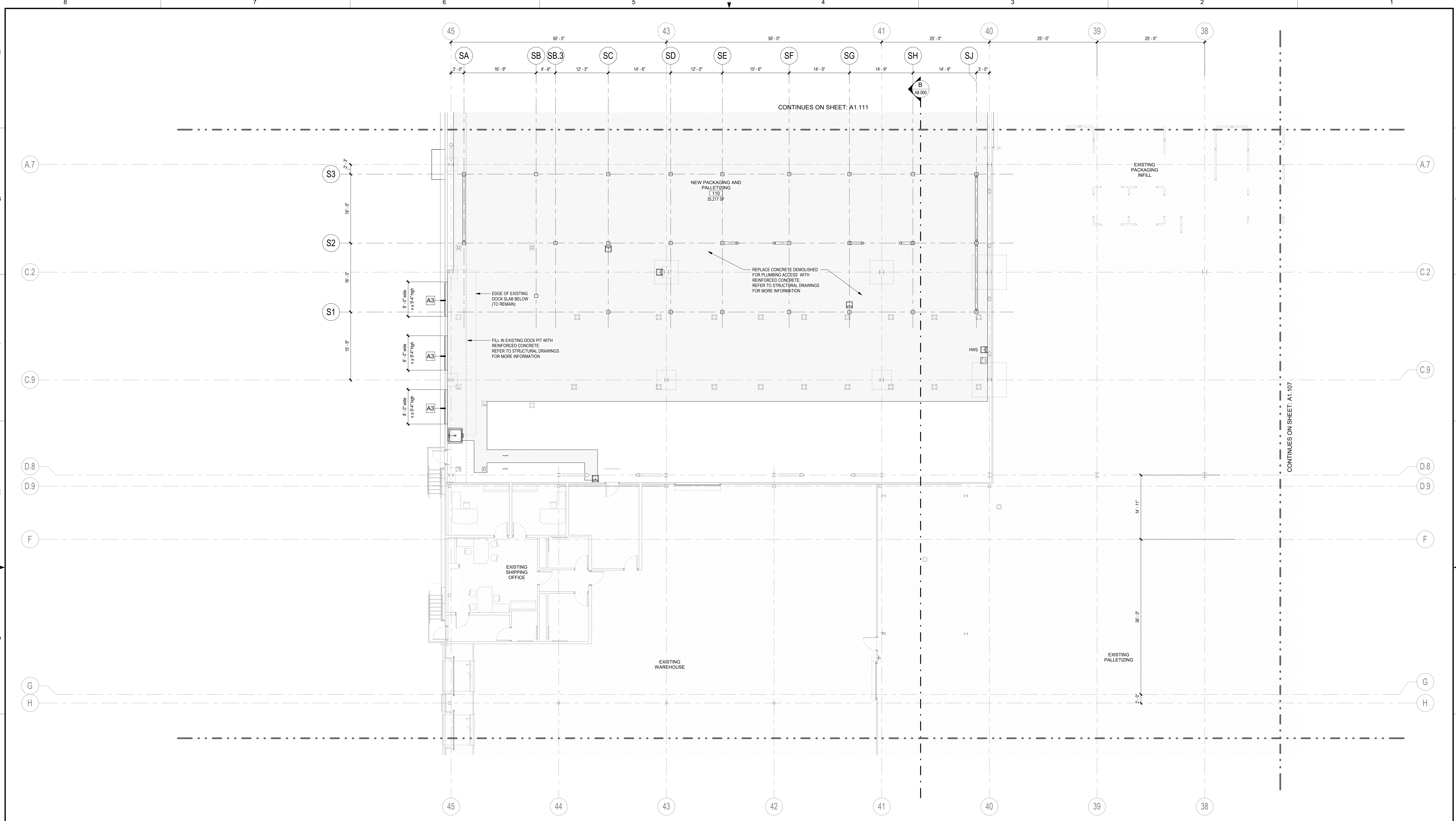

PARTIAL FIRST FLOOR PLAN - AREA 6
 SCALE: 1/8" = 1'-0"
 0 4 8 12 16
 1/8" = 1'-0"
 TRUE NORTH PLAN NORTH

SYMBOLS LEGEND

	INSULATED METAL CEILING PANEL (IMP) SYSTEM SHALL BE SUPPORTED AND BRACED PER CODES AND MANUFACTURER'S STANDARDS FOR WALK-ON RATED CEILING (25 psf)		NEW CONCRETE SLAB		INSULATED METAL WALL PANELS - PLANS & SECTIONS
	EXISTING INSULATED METAL CEILING PANEL (IMP) WALK-ON SYSTEM		NEW CONCRETE APRON OR PAD		CMU WALLS - PLANS
	EXISTING AREA (NO ARCHITECTURAL WORK)		EXISTING AREA (NO ARCHITECTURAL WORK)		METAL STUD WALLS - PLANS & SECTIONS
	AREAS REQUIRING FLOOR SLAB REPAIR AFTER WALL REMOVAL. REFER TO DEMOLITION DRAWINGS FOR MORE INFORMATION ON WALL DEMOLITION.		EXISTING WALLS - PLANS & SECTIONS		WALL TYPE MARK - PLANS & SECTIONS
	WALL INDICATED ON PLANS		WALLS		WALLS

WALL TYPES

MARK	DESCRIPTION	MARK	DESCRIPTION
A1	IMP (INSULATED METAL WALL PANELS) 4" THICK (R-32 MIN) INSULATED METAL PANELS; PANELS SHALL BE 'FM GLOBAL' APPROVED. FACE-CALK INTERIOR JOINTS WITH USDA APPROVED SEALANT.	C1	3 1/2" - 20 ga. METAL STUDS @ 16" O.C. WITH (1) LAYER 5/8" GWB ON EACH SIDE. BUILD WALL FROM TOP OF CONCRETE SLAB UP TO 12' ABOVE CEILING (LNO). PROVIDE FIBERGLASS BATT INSULATION (R-11) IN CAVITY.
A2	IMP (INSULATED METAL WALL PANELS) 6" THICK (R-49 MIN) INSULATED METAL PANELS; PANELS SHALL BE 'FM GLOBAL' APPROVED. FACE-CALK INTERIOR JOINTS WITH USDA APPROVED SEALANT.	C2	3 1/2" - 20 ga. METAL STUDS @ 16" O.C. WITH (1) LAYER 5/8" GWB ON ROOM SIDE. BUILD WALL FROM TOP OF CONCRETE SLAB UP TO 12' ABOVE CEILING (LNO). PROVIDE FIBERGLASS BATT INSULATION (R-11) IN CAVITY.
A3	IMP INFILL (INSULATED METAL WALL PANELS); 3" or 4" THICK INSULATED METAL WALL PANELS TO MATCH EXISTING ADJACENT WALLS. PANELS SHALL BE 'FM GLOBAL' APPROVED. FACE-CALK INTERIOR JOINTS WITH USDA APPROVED SEALANT.	C3	6" - 20 ga. METAL STUDS @ 16" O.C. WITH (1) LAYER 5/8" GWB ON EACH SIDE. BUILD WALL FROM TOP OF CONCRETE SLAB UP TO STRUCTURE ABOVE CEILING. PROVIDE FIBERGLASS BATT INSULATION (R-11) IN CAVITY.
A4	SS IMP (INSULATED METAL WALL PANELS) 4" THICK (R-32 MIN) INSULATED METAL PANELS; PANELS SHALL BE 'FM GLOBAL' APPROVED. FACE-CALK INTERIOR JOINTS WITH USDA APPROVED SEALANT.	C4	6" - 20 ga. METAL STUDS @ 16" O.C. WITH (1) LAYER 5/8" GWB ON ROOM SIDE. BUILD WALL FROM TOP OF CONCRETE SLAB UP TO STRUCTURE ABOVE CEILING. PROVIDE FIBERGLASS BATT INSULATION (R-11) IN CAVITY.
A5	IMP - LINER (INSULATED METAL WALL PANELS) 2" THICK (R-32 MIN) INSULATED METAL PANELS; PANELS SHALL BE 'FM GLOBAL' APPROVED. FACE-CALK INTERIOR JOINTS WITH USDA APPROVED SEALANT.	C5	STRUCTURAL METAL STUD FRAMED WALL: 6" STRUCTURAL METAL STUDS WITH (1) LAYER 5/8" GWB ON EACH SIDE. BUILD WALL ACCORDING TO STRUCTURAL DRAWINGS. PROVIDE FIBERGLASS BATT INSULATION (R-11) IN CAVITY. REFER TO STRUCTURAL DRAWINGS FOR MORE INFORMATION.
B1	8" CONCRETE MASONRY UNITS (CMU) SHEAR WALL. REINFORCING PER STRUCTURAL DRAWINGS. WALL EXTENDS TO STRUCTURE ABOVE AND FOOTING BELOW. REFER TO STRUCTURAL DRAWINGS FOR DETAILS.	C6	STRUCTURAL METAL STUD FRAMED WALL: 6" STRUCTURAL METAL STUDS WITH (1) LAYER 5/8" GWB ON ROOM SIDE. BUILD WALL ACCORDING TO STRUCTURAL DRAWINGS. PROVIDE FIBERGLASS BATT INSULATION (R-11) IN CAVITY. REFER TO STRUCTURAL DRAWINGS FOR MORE INFORMATION.
B2	8" CONCRETE MASONRY UNITS (CMU) PARTITION WALL. REINFORCING PER STRUCTURAL DRAWINGS. WALL EXTENDS TO STRUCTURE/FLOOR ABOVE. REFER TO STRUCTURAL DRAWINGS FOR DETAILS.	D	PRE-ENGINEERED METAL BUILDING EXTERIOR PANELS. REFER TO STRUCTURAL DRAWINGS FOR MORE INFORMATION.
B3	8" CONCRETE MASONRY UNITS (CMU) INFILL. CMU INFILL FOR EXISTING OPENING. FINISH TO BE FLUSH WITH, AND MATCH EXISTING ADJACENT WALLS. REFER TO STRUCTURAL DRAWINGS FOR DETAILS.		

WALL TYPES NOTES

- PROVIDE AND INSTALL BLOCK FILLER ON ALL CMU WALLS PRIOR TO PAINTING OR FINISHING.
- CMU WALL JOINTS ARE TO BE FLAT.
- PROVIDE METAL BACKING PLATES FOR ALL IMP & METAL STUD WALL MOUNTED CONSTRUCTION (PLUMBING FIXTURES, ACCESSORIES, ETC.)
- INSULATED METAL PANEL WALL INTERIOR JOINTS TO BE FULLY CAULKED WITH USDA APPROVED SEALANT.
- FURNITURE SHOWN FOR REFERENCE ONLY - BY OTHERS.

KEYPLAN

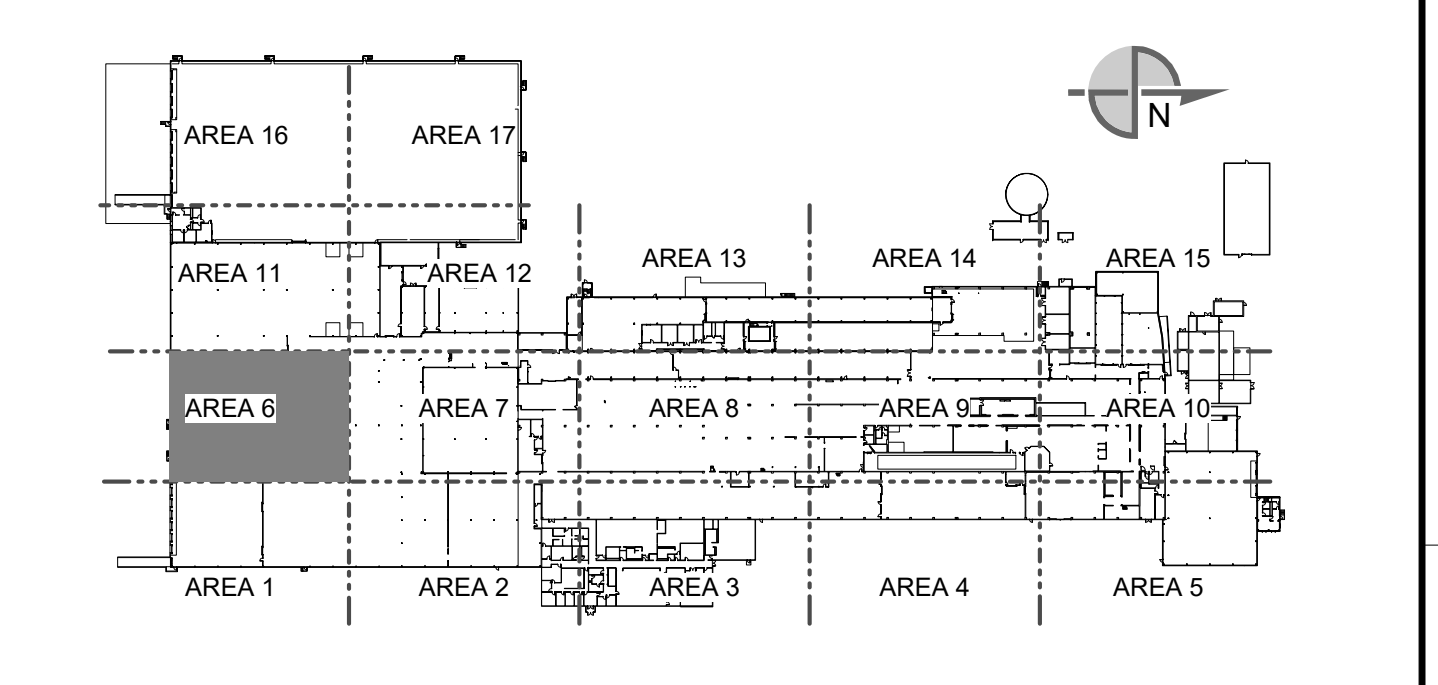

SEE DRAWING LIST ON TITLE SHEET A0.000 RIC-806832-01-A-0 FOR CORRESPONDING CSC SHEET NUMBER		DENNIS GROUP <small>Plan • Design • Engineer • Build • Start-Up</small> 11025607		DRAWN: MHW APPROVED: JHP	DATE: 05/05/20 05/03/2023	CAMPBELL SOUP COMPANY RICHMOND, UT ARCHITECTURE PARTIAL FIRST FLOOR PLAN - AREA 6	
PROJECT NO: 11025607 PROJECT NAME: PROJECT FINN		DRAWING NO: RIC-806851-06-A-1 SCALE: AS NOTED (DO NOT SCALE THIS DRAWING)		DRAWING SIZE: ANSI E (44" x 34")		SHEET 28 OF 193	

THIS DOCUMENT CONTAINS PROPRIETARY INFORMATION AND IS TO BE RETURNED UPON REQUEST. THE CONTENTS MAY NOT BE COPIED, REPRODUCED, PRINTED, OR USED FOR OTHER THAN THE EXPRESS PURPOSE FOR WHICH IT HAS BEEN PROVIDED WITHOUT WRITTEN CONSENT.

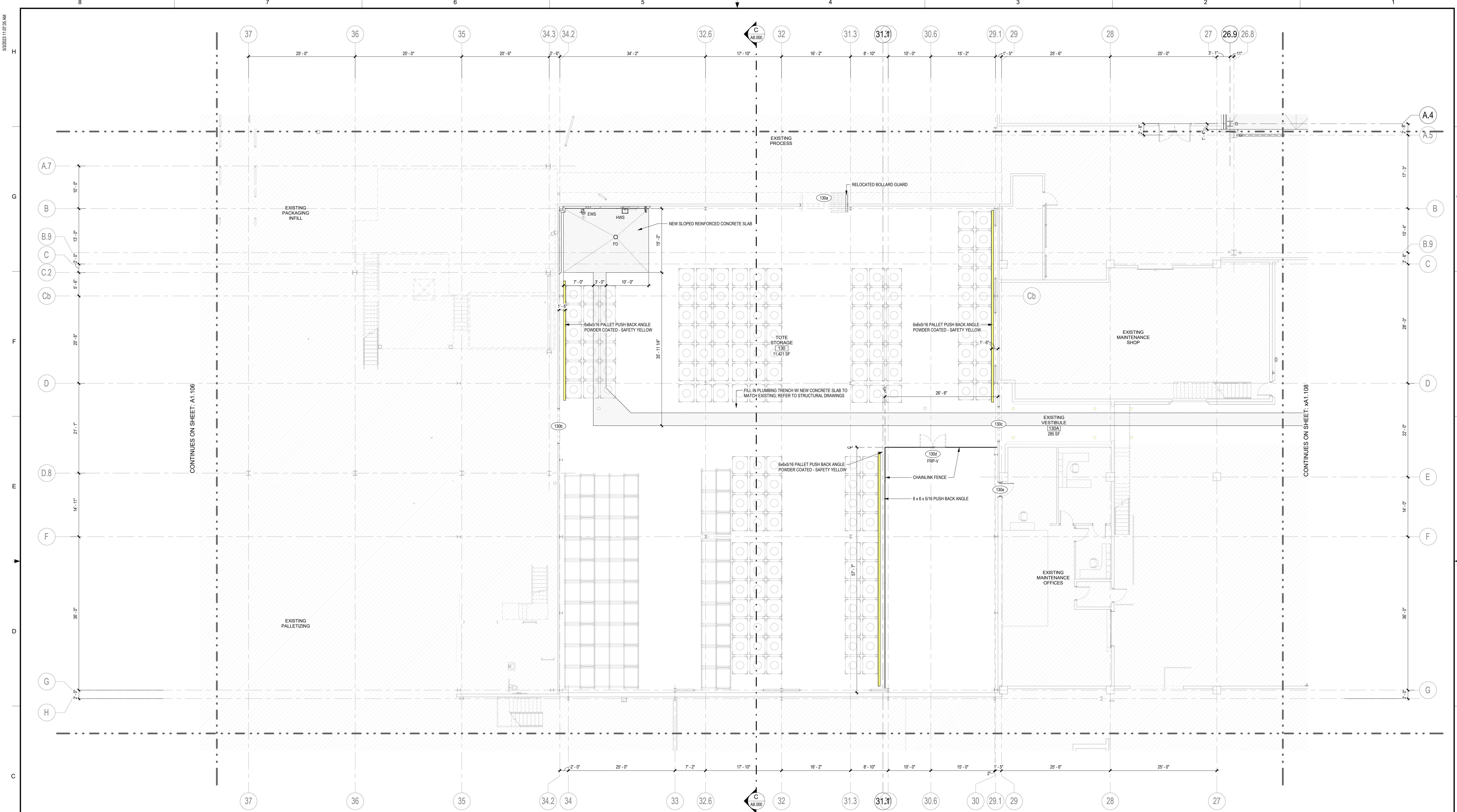

PARTIAL FIRST FLOOR PLAN - AREA 7

SCALE: 1/8" = 1'-0"

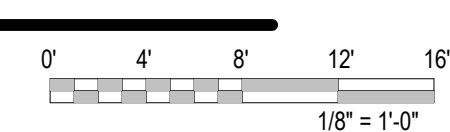

SYMBOLS LEGEND

	INSULATED METAL CEILING PANEL (IMP) SYSTEM SHALL BE SUPPORTED AND BRACED PER CODES AND MANU. STANDARDS FOR WALK-ON RATED CEILING (25 psf)		NEW CONCRETE SLAB		INSULATED METAL WALL PANELS - PLANS & SECTIONS
	EXISTING INSULATED METAL CEILING PANEL (IMP) WALK-ON SYSTEM		NEW CONCRETE APRON OR PAD		CMU WALLS - PLANS
			EXISTING AREA (NO ARCHITECTURAL WORK)		METAL STUD WALLS - PLANS & SECTIONS
			AREAS REQUIRING FLOOR SLAB REPAIR AFTER WALL REMOVAL. REFER TO DEMOLITION DRAWINGS FOR MORE INFORMATION ON WALL DEMOLITION.		EXISTING WALLS - PLANS & SECTIONS
					WALL TYPE MARK - PLANS & SECTIONS
					WALL INDICATED ON PLANS

WALL TYPES

MARK	DESCRIPTION	MARK	DESCRIPTION
A1	IMP (INSULATED METAL WALL PANELS) 4" THICK (R-32 MIN.) INSULATED METAL PANELS. PANELS SHALL BE 'FM GLOBAL' APPROVED. FACE-CAULK INTERIOR JOINTS WITH USDA APPROVED SEALANT.	C1	3 1/2" - 20 ga. METAL STUDS @ 16" O.C. WITH (1) LAYER 5/8" GWB ON EACH SIDE. BUILD WALL FROM TOP OF CONCRETE SLAB UP TO 12" ABOVE CEILING (LNO). PROVIDE FIBERGLASS BATT INSULATION (R-11) IN CAVITY.
A2	IMP (INSULATED METAL LINER PANELS) 6" THICK (R-48 MIN.) INSULATED METAL PANELS. PANELS SHALL BE 'FM GLOBAL' APPROVED. FACE-CAULK INTERIOR JOINTS WITH USDA APPROVED SEALANT.	C2	3 1/2" - 20 ga. METAL STUDS @ 16" O.C. WITH (1) LAYER 5/8" GWB ON ROOM SIDE. BUILD WALL FROM TOP OF CONCRETE SLAB UP TO 12" ABOVE CEILING (LNO). PROVIDE FIBERGLASS BATT INSULATION (R-11) IN CAVITY.
A3	IMP INFILL (INSULATED METAL WALL PANELS) 3" or 4" THICK INSULATED METAL WALL PANELS TO MATCH EXISTING ADJACENT WALLS. PANELS SHALL BE 'FM GLOBAL' APPROVED. FACE-CAULK INTERIOR JOINTS WITH USDA APPROVED SEALANT.	C3	6" - 20 ga. METAL STUDS @ 16" O.C. WITH (1) LAYER 5/8" GWB ON EACH SIDE. BUILD WALL FROM TOP OF CONCRETE SLAB UP TO STRUCTURE ABOVE CEILING. PROVIDE FIBERGLASS BATT INSULATION (R-11) IN CAVITY.
A4	SS IMP (INSULATED METAL WALL PANELS) 3" or 4" THICK INSULATED METAL PANELS. PANELS SHALL BE 'FM GLOBAL' APPROVED. FACE-CAULK INTERIOR JOINTS WITH USDA APPROVED SEALANT.	C4	6" - 20 ga. METAL STUDS @ 16" O.C. WITH (1) LAYER 5/8" GWB ON ROOM SIDE. BUILD WALL FROM TOP OF CONCRETE SLAB UP TO STRUCTURE ABOVE CEILING. PROVIDE FIBERGLASS BATT INSULATION (R-11) IN CAVITY.
A5	IMP - LINER (INSULATED METAL WALL PANELS) 2" THICK (R-32 MIN.) INSULATED METAL PANELS. PANELS SHALL BE 'FM GLOBAL' APPROVED. FACE-CAULK INTERIOR JOINTS WITH USDA APPROVED SEALANT.	C5	STRUCTURAL METAL STUD FRAMED WALL. 6" STRUCTURAL METAL STUDS WITH (1) LAYER 5/8" GWB ON EACH SIDE. BUILD WALL ACCORDING TO STRUCTURAL DRAWINGS. PROVIDE FIBERGLASS BATT INSULATION (R-11) IN CAVITY. REFER TO STRUCTURAL DRAWINGS FOR MORE INFORMATION.
B1	8" CONCRETE MASONRY UNITS (CMU) SHEAR WALL. REINFORCING PER STRUCTURAL DRAWINGS. WALL EXTENDS TO STRUCTURE ABOVE AND FOOTING BELOW. REFER TO STRUCTURAL DRAWINGS FOR DETAILS.	C6	STRUCTURAL METAL STUD FRAMED WALL. 6" STRUCTURAL METAL STUDS WITH (1) LAYER 5/8" GWB ON ROOM SIDE. BUILD WALL ACCORDING TO STRUCTURAL DRAWINGS. PROVIDE FIBERGLASS BATT INSULATION (R-11) IN CAVITY. REFER TO STRUCTURAL DRAWINGS FOR MORE INFORMATION.
B2	8" CONCRETE MASONRY UNITS (CMU) PARTITION WALL. REINFORCING PER STRUCTURAL DRAWINGS. WALL EXTENDS TO STRUCTURE/FLOOR ABOVE. REFER TO STRUCTURAL DRAWINGS FOR DETAILS.	D	PRE-ENGINEERED METAL BUILDING EXTERIOR PANELS. REFER TO STRUCTURAL DRAWINGS FOR MORE INFORMATION.
B3	8" CONCRETE MASONRY UNITS (CMU) INFILL. CMU INFILL FOR EXISTING OPENING. FINISH TO BE FLUSH WITH, AND MATCH EXISTING ADJACENT WALLS. REFER TO STRUCTURAL DRAWINGS FOR DETAILS.		

WALL TYPES NOTES

1. PROVIDE AND INSTALL BLOCK FILLER ON ALL CMU WALLS PRIOR TO PAINTING OR FINISHING.
2. CMU WALL JOINTS ARE TO BE FLAT.
3. PROVIDE METAL BACKING PLATES FOR ALL IMP & METAL STUD WALL MOUNTED CONSTRUCTION (PLUMBING FIXTURES, ACCESSORIES, ETC.)
4. INSULATED METAL PANEL WALL INTERIOR JOINTS TO BE FULLY CAULKED WITH USDA APPROVED SEALANT.
5. FURNITURE SHOWN FOR REFERENCE ONLY - BY OTHERS.

KEYPLAN

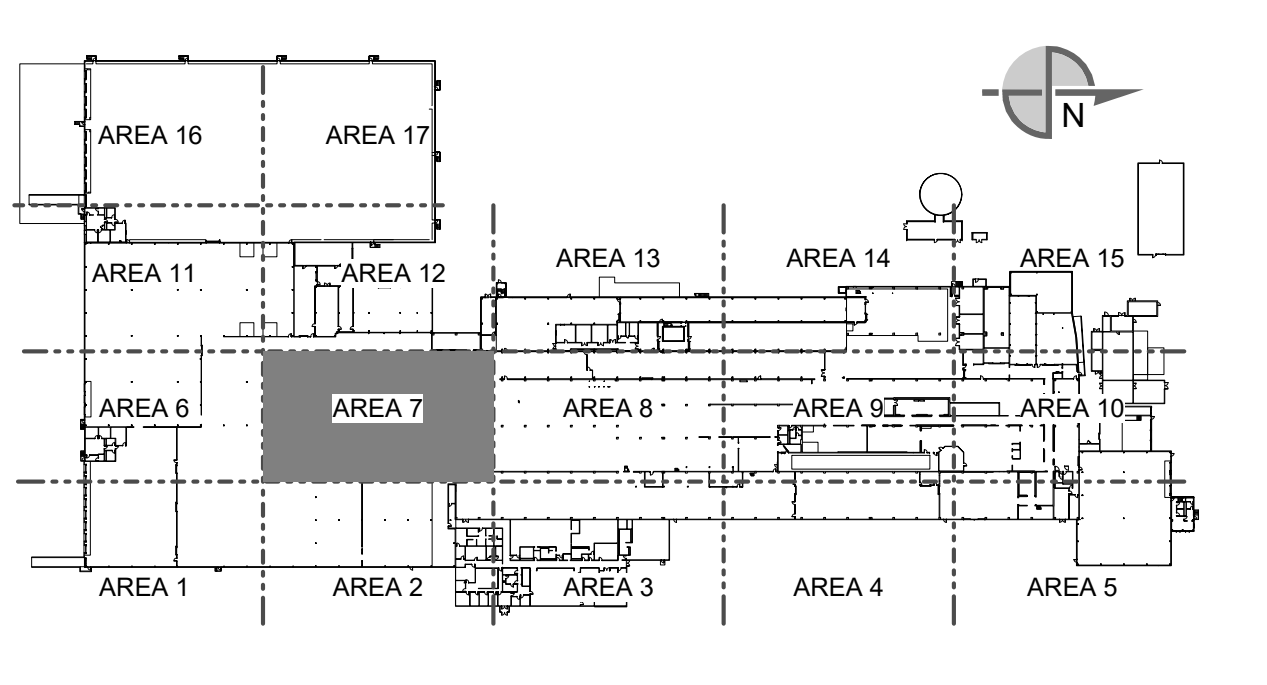

SEE DRAWING LIST ON TITLE SHEET A0.000 RIC-806832-01-A-0 FOR CORRESPONDING CSC SHEET NUMBER

DENNIS GROUP
Plan • Design • Engineer • Build • Start-Up
4013
DG PROJ: 7021 DG DWG: A1.107

DATE: 05/05/20
APPROVED: JHP
PROJECT NAME: PROJECT FINN

CAMPBELL SOUP COMPANY
RICHMOND, UT
ARCHITECTURE
PARTIAL FIRST FLOOR PLAN - AREA 7

THIS DOCUMENT CONTAINS PROPRIETARY INFORMATION AND IS TO BE RETURNED UPON REQUEST. THE CONTENTS MAY NOT BE COPIED, REPRODUCED, OR TRANSMITTED IN ANY FORM OR BY ANY MEANS, ELECTRONIC OR MECHANICAL, INCLUDING PHOTOCOPYING, RECORDING, OR BY ANY INFORMATION STORAGE AND RETRIEVAL SYSTEM, WITHOUT THE EXPRESS WRITTEN PERMISSION OF DENNIS GROUP.

5/20/23 11:58:55 AM

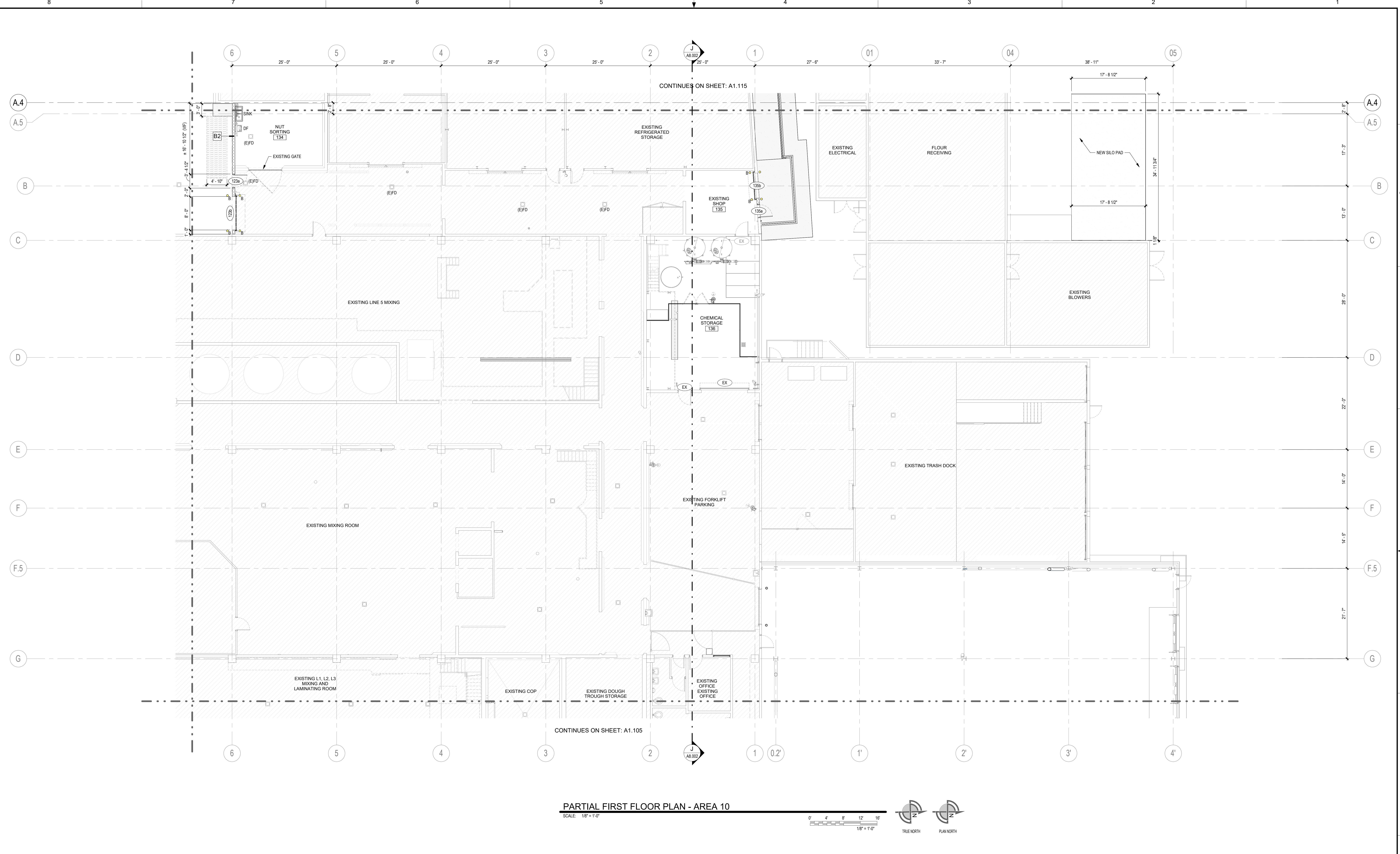

SYMBOLS LEGEND

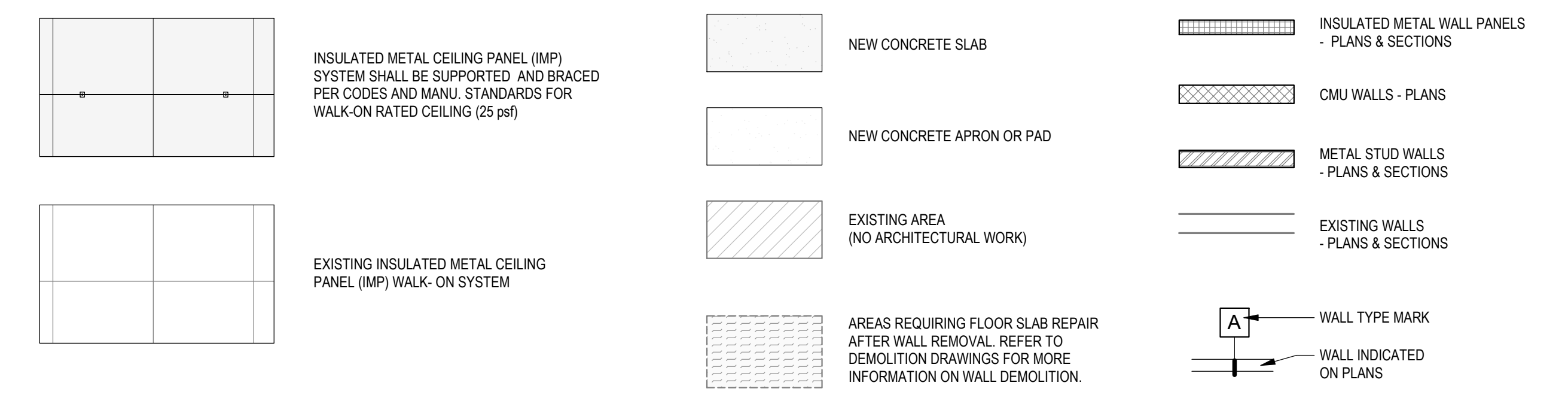

WALL TYPES

MARK	DESCRIPTION	MARK	DESCRIPTION
A1	IMP (INSULATED METAL WALL PANELS) 4" THICK (R-32 MIN.) INSULATED METAL PANELS. PANELS SHALL BE 'FM GLOBAL' APPROVED. FACE-CALK INTERIOR JOINTS WITH USDA APPROVED SEALANT.	C1	3 5/8" - 20 GA. METAL STUDS @ 16" O.C. WITH (1) LAYER 5/8" GWB ON EACH SIDE. BUILD WALL FROM TOP OF CONCRETE SLAB UP TO 12" ABOVE CEILING (LNO), PROVIDE FIBERGLASS BATT INSULATION (R-11) IN CAVITY.
A2	IMP (INSULATED METAL WALL PANELS) 6" THICK (R-48 MIN.) INSULATED METAL PANELS. PANELS SHALL BE 'FM GLOBAL' APPROVED. FACE-CALK INTERIOR JOINTS WITH USDA APPROVED SEALANT.	C2	3 5/8" - 20 GA. METAL STUDS @ 16" O.C. WITH (1) LAYER 5/8" GWB ON ROOM SIDE. BUILD WALL FROM TOP OF CONCRETE SLAB UP TO 12" ABOVE CEILING (LNO), PROVIDE FIBERGLASS BATT INSULATION (R-11) IN CAVITY.
A3	IMP INFILL (INSULATED METAL WALL PANELS) 3" or 4" THICK INSULATED METAL WALL PANELS TO MATCH EXISTING ADJACENT WALLS. PANELS SHALL BE 'FM GLOBAL' APPROVED. FACE-CALK INTERIOR JOINTS WITH USDA APPROVED SEALANT.	C3	6" - 20 GA. METAL STUDS @ 16" O.C. WITH (1) LAYER 5/8" GWB ON EACH SIDE. BUILD WALL FROM TOP OF CONCRETE SLAB UP TO STRUCTURE ABOVE CEILING. PROVIDE FIBERGLASS BATT INSULATION (R-11) IN CAVITY.
A4	SS IMP (INSULATED METAL WALL PANELS) 4" THICK (R-32 MIN.) INSULATED METAL PANELS. PANELS SHALL BE 'FM GLOBAL' APPROVED. FACE-CALK INTERIOR JOINTS WITH USDA APPROVED SEALANT.	C4	6" - 20 GA. METAL STUDS @ 16" O.C. WITH (1) LAYER 5/8" GWB ON ROOM SIDE. BUILD WALL FROM TOP OF CONCRETE SLAB UP TO STRUCTURE ABOVE CEILING. PROVIDE FIBERGLASS BATT INSULATION (R-11) IN CAVITY.
A5	IMP - LINER (INSULATED METAL WALL PANELS) 2" THICK (R-32 MIN.) INSULATED METAL PANELS. PANELS SHALL BE 'FM GLOBAL' APPROVED. FACE-CALK INTERIOR JOINTS WITH USDA APPROVED SEALANT.	C5	STRUCTURAL METAL STUD FRAMED WALL 6" STRUCTURAL METAL STUDS WITH (1) LAYER 5/8" GWB ON EACH SIDE. BUILD WALL ACCORDING TO STRUCTURAL DRAWINGS. PROVIDE FIBERGLASS BATT INSULATION (R-11) IN CAVITY. REFER TO STRUCTURAL DRAWINGS FOR MORE INFORMATION.
B1	8" CONCRETE MASONRY UNITS (CMU) SHEAR WALL REINFORCING PER STRUCTURAL DRAWINGS. WALL EXTENDS TO STRUCTURE ABOVE AND FOOTING BELOW. REFER TO STRUCTURAL DRAWINGS FOR DETAILS.	C6	STRUCTURAL METAL STUD FRAMED WALL 6" STRUCTURAL METAL STUDS WITH (1) LAYER 5/8" GWB ON ROOM SIDE. BUILD WALL ACCORDING TO STRUCTURAL DRAWINGS. PROVIDE FIBERGLASS BATT INSULATION (R-11) IN CAVITY. REFER TO STRUCTURAL DRAWINGS FOR MORE INFORMATION.
B2	8" CONCRETE MASONRY UNITS (CMU) PARTITION WALL REINFORCING PER STRUCTURAL DRAWINGS. WALL EXTENDS TO STRUCTURE/FLOOR ABOVE. REFER TO STRUCTURAL DRAWINGS FOR DETAILS.	D	PRE-ENGINEERED METAL BUILDING EXTERIOR PANELS. REFER TO STRUCTURAL DRAWINGS FOR MORE INFORMATION.
B3	8" CONCRETE MASONRY UNITS (CMU) INFILL CMU INFILL FOR EXISTING OPENING. FINISH TO BE FLUSH WITH, AND MATCH EXISTING ADJACENT WALLS. REFER TO STRUCTURAL DRAWINGS FOR DETAILS.		

WALL TYPES NOTES

- PROVIDE AND INSTALL BLOCK FILLER ON ALL CMU WALLS PRIOR TO PAINTING OR FINISHING.
- CMU WALL JOINTS ARE TO BE FLAT.
- PROVIDE METAL BACKING PLATES FOR ALL IMP & METAL STUD WALL MOUNTED CONSTRUCTION (PLUMBING FIXTURES, ACCESSORIES, ETC.)
- INSULATED METAL PANEL WALL INTERIOR JOINTS TO BE FULLY CALKED WITH USDA APPROVED SEALANT.
- FURNITURE SHOWN FOR REFERENCE ONLY - BY OTHERS.

KEYPLAN

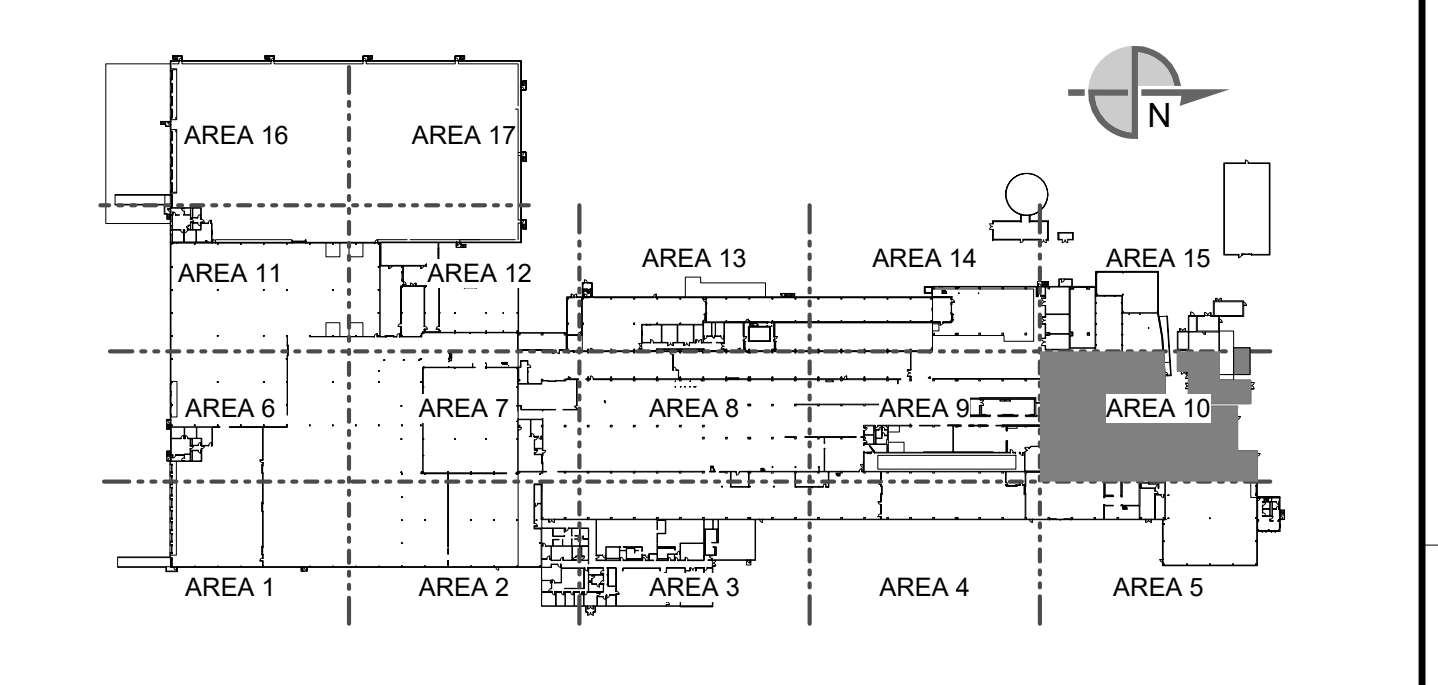

SEE DRAWING LIST ON TITLE SHEET A0.000 RIC-806852-01-A-0 FOR CORRESPONDING CSC SHEET NUMBER		DENNIS GROUP <small>Plan - Design - Engineer - Build - Start-Up</small> 11025607		DRAWN: MHW APPROVED: JHP	DATE: 05/05/20 05/03/2023	CAMPBELL SOUP COMPANY RICHMOND, UT ARCHITECTURE PARTIAL FIRST FLOOR PLAN - AREA 10	
DD 05/03/2023 MHW RJS PERMIT SET BB 04/13/2023 SN JHP OVERHEAD DOORS AA 04/07/2023 SN JHP PROGRESS SET W 03/02/2023 AE JHP 90% DESIGN REVIEW U 02/24/2023 MHW JHP BUILDING PERMIT M 01/06/2023 AE JHP 80% DESIGN REVIEW		DG PROJ: 7021 DG DWG: A1.110		PROJECT NO: 11025607 PROJECT NAME: PROJECT FINN		DRAWING NO: RIC-806851-10-A-1 REV: DD	
SCALE: AS NOTED (DO NOT SCALE THIS DRAWING)						DRAWING SIZE: ANSI E (44" x 34") SHEET 30 OF 193	

Autodesk Docs 7/22/2023 11:58:55 AM

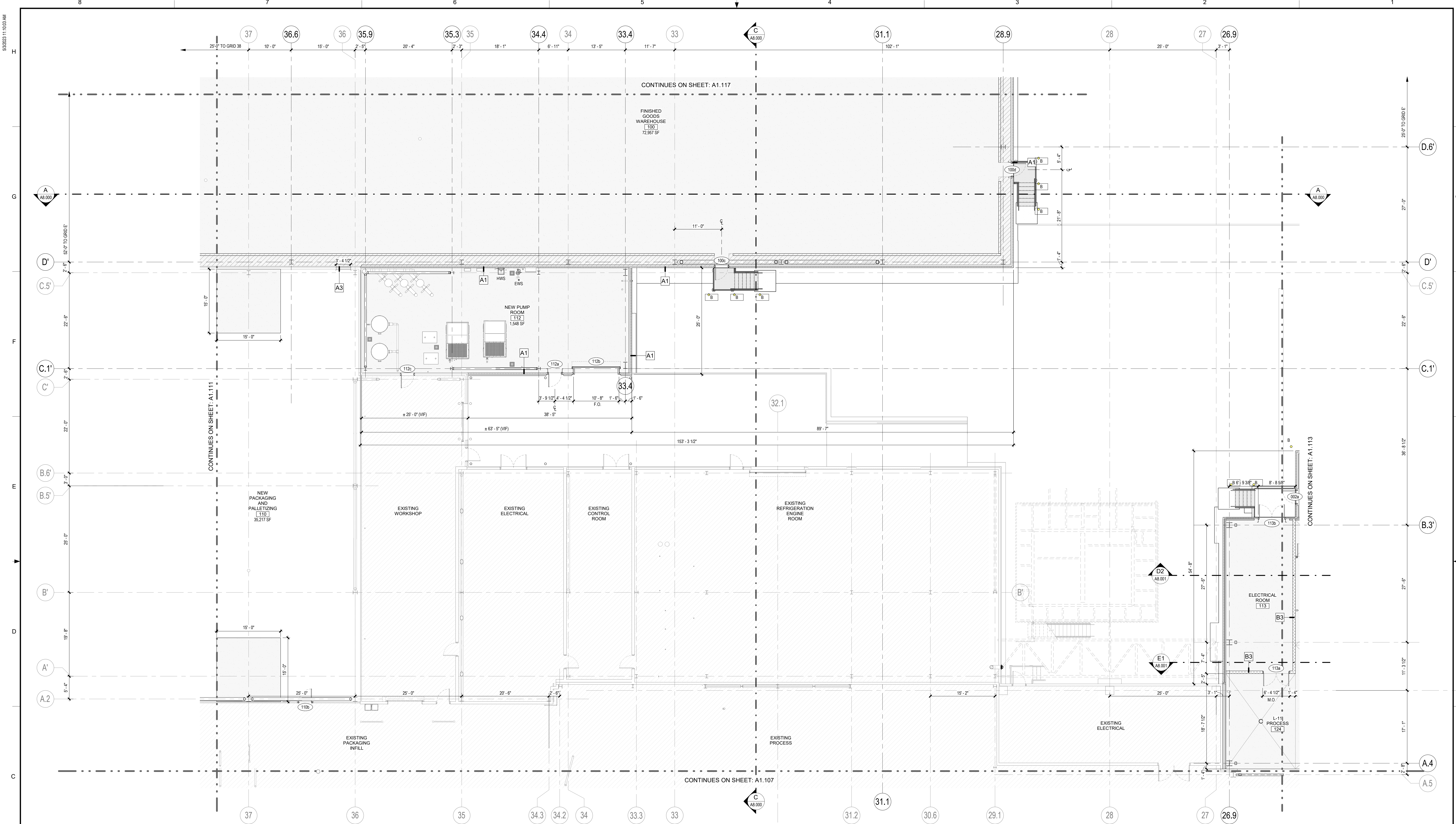

PARTIAL FIRST FLOOR PLAN - AREA 12
 SCALE: 1/8" = 1'-0"
 TRUE NORTH, PLAN NORTH

SYMBOLS LEGEND	
	INSULATED METAL CEILING PANEL (IMP) SYSTEM SHALL BE SUPPORTED AND BRACED PER CODES AND MANU. STANDARDS FOR WALK-ON RATED CEILING (25 psf)
	EXISTING INSULATED METAL CEILING PANEL (IMP) WALK-ON SYSTEM
	NEW CONCRETE SLAB
	NEW CONCRETE APRON OR PAD
	EXISTING AREA (NO ARCHITECTURAL WORK)
	AREAS REQUIRING FLOOR SLAB REPAIR AFTER WALL REMOVAL. REFER TO DEMOLITION DRAWINGS FOR MORE INFORMATION ON WALL DEMOLITION.
	INSULATED METAL WALL PANELS - PLANS & SECTIONS
	CMU WALLS - PLANS
	METAL STUD WALLS - PLANS & SECTIONS
	EXISTING WALLS - PLANS & SECTIONS
	WALL TYPE MARK - PLANS & SECTIONS
	WALL INDICATED ON PLANS

WALL TYPES	
MARK	DESCRIPTION
A1	IMP (INSULATED METAL WALL PANELS) 4" THICK (R-32 MIN.) INSULATED METAL PANELS. PANELS SHALL BE 'FM GLOBAL' APPROVED. FACE-CALK INTERIOR JOINTS WITH USDA APPROVED SEALANT.
A2	IMP (INSULATED METAL WALL PANELS) 6" THICK (R-48 MIN.) INSULATED METAL PANELS. PANELS SHALL BE 'FM GLOBAL' APPROVED. FACE-CALK INTERIOR JOINTS WITH USDA APPROVED SEALANT.
A3	IMP INFILL (INSULATED METAL WALL PANELS) 3" or 4" THICK INSULATED METAL PANELS TO MATCH EXISTING ADJACENT WALLS. PANELS SHALL BE 'FM GLOBAL' APPROVED. FACE-CALK INTERIOR JOINTS WITH USDA APPROVED SEALANT.
A4	SS IMP (INSULATED METAL WALL PANELS) 4" THICK (R-32 MIN.) INSULATED METAL PANELS. PANELS SHALL BE 'FM GLOBAL' APPROVED. FACE-CALK INTERIOR JOINTS WITH USDA APPROVED SEALANT.
A5	IMP - LINER (INSULATED METAL WALL PANELS) 2" THICK (R-32 MIN.) INSULATED METAL PANELS. PANELS SHALL BE 'FM GLOBAL' APPROVED. FACE-CALK INTERIOR JOINTS WITH USDA APPROVED SEALANT.
B1	8" CONCRETE MASONRY UNITS (CMU) SHEAR WALL. REINFORCING PER STRUCTURAL DRAWINGS. WALL EXTENDS TO STRUCTURE ABOVE AND FOOTING BELOW. REFER TO STRUCTURAL DRAWINGS FOR DETAILS.
B2	8" CONCRETE MASONRY UNITS (CMU) PARTITION WALL. REINFORCING PER STRUCTURAL DRAWINGS. WALL EXTENDS TO STRUCTURE/FLOOR ABOVE. REFER TO STRUCTURAL DRAWINGS FOR DETAILS.
B3	8" CONCRETE MASONRY UNITS (CMU) INFILL. CMU INFILL FOR EXISTING OPENING. FINISH TO BE FLUSH WITH, AND MATCH EXISTING ADJACENT WALLS. REFER TO STRUCTURAL DRAWINGS FOR DETAILS.
C1	3 1/2" - 20 psf METAL STUDS @ 16" O.C. WITH (1) LAYER 5/8" GWB ON EACH SIDE. BUILD WALL FROM TOP OF CONCRETE SLAB UP TO 12" ABOVE CEILING (LNO). PROVIDE FIBERGLASS BATT INSULATION (R-11) IN CAVITY.
C2	3 1/2" - 20 psf METAL STUDS @ 16" O.C. WITH (1) LAYER 5/8" GWB ON ROOM SIDE. BUILD WALL FROM TOP OF CONCRETE SLAB UP TO 12" ABOVE CEILING (LNO). PROVIDE FIBERGLASS BATT INSULATION (R-11) IN CAVITY.
C3	6" - 20 psf METAL STUDS @ 16" O.C. WITH (1) LAYER 5/8" GWB ON EACH SIDE. BUILD WALL FROM TOP OF CONCRETE SLAB UP TO STRUCTURE ABOVE CEILING. PROVIDE FIBERGLASS BATT INSULATION (R-11) IN CAVITY.
C4	6" - 20 psf METAL STUDS @ 16" O.C. WITH (1) LAYER 5/8" GWB ON ROOM SIDE. BUILD WALL FROM TOP OF CONCRETE SLAB UP TO STRUCTURE ABOVE CEILING. PROVIDE FIBERGLASS BATT INSULATION (R-11) IN CAVITY.
C5	STRUCTURAL METAL STUD FRAMED WALL. 6" STRUCTURAL METAL STUDS WITH (1) LAYER 5/8" GWB ON EACH SIDE. BUILD WALL ACCORDING TO STRUCTURAL DRAWINGS. PROVIDE FIBERGLASS BATT INSULATION (R-11) IN CAVITY. REFER TO STRUCTURAL DRAWINGS FOR MORE INFORMATION.
C6	STRUCTURAL METAL STUD FRAMED WALL. 6" STRUCTURAL METAL STUDS WITH (1) LAYER 5/8" GWB ON ROOM SIDE. BUILD WALL ACCORDING TO STRUCTURAL DRAWINGS. PROVIDE FIBERGLASS BATT INSULATION (R-11) IN CAVITY. REFER TO STRUCTURAL DRAWINGS FOR MORE INFORMATION.
D	PRE-ENGINEERED METAL BUILDING EXTERIOR PANELS. REFER TO STRUCTURAL DRAWINGS FOR MORE INFORMATION.

WALL TYPES NOTES	
1.	PROVIDE AND INSTALL BLOCK FILLER ON ALL CMU WALLS PRIOR TO PAINTING OR FINISHING.
2.	CMU WALL JOINTS ARE TO BE FLAT.
3.	PROVIDE METAL BACKING PLATES FOR ALL IMP & METAL STUD WALL MOUNTED CONSTRUCTION (PLUMBING FIXTURES, ACCESSORIES, ETC.)
4.	INSULATED METAL PANEL WALL INTERIOR JOINTS TO BE FULLY CALKED WITH USDA APPROVED SEALANT.
5.	FURNITURE SHOWN FOR REFERENCE ONLY - BY OTHERS.

KEYPLAN	
<p>SEE DRAWING LIST ON TITLE SHEET A0.000 RIC-806832-01-A-0 FOR CORRESPONDING CSC SHEET NUMBER</p>	
<p>DENNIS GROUP <small>Plan - Design - Engineer - Build - Start-Up</small></p>	
<p>PROJECT NO. 11025607</p>	<p>PROJECT NAME: PROJECT FINN</p>
<p>DATE: 05/05/20</p>	<p>DATE: 05/03/2023</p>
<p>DRWN: MHW</p>	<p>APPR: JHP</p>
<p>BLDG: 4013</p>	<p>PROJECT NO. 11025607</p>
<p>CAMPBELL SOUP COMPANY RICHMOND, UT ARCHITECTURE PARTIAL FIRST FLOOR PLAN - AREA 12</p>	
<p>DRAWING NO. RIC-806851-12-A-1</p>	<p>REV. DD</p>
<p>SCALE: AS NOTED (DO NOT SCALE THIS DRAWING)</p>	
<p>DRAWING SIZE: ANSI E (44" x 34")</p>	
<p>SHEET 32 OF 193</p>	

Autodesk Docs 1/2023 Project PaperSpace Form 11/20/22 A_102.rvt

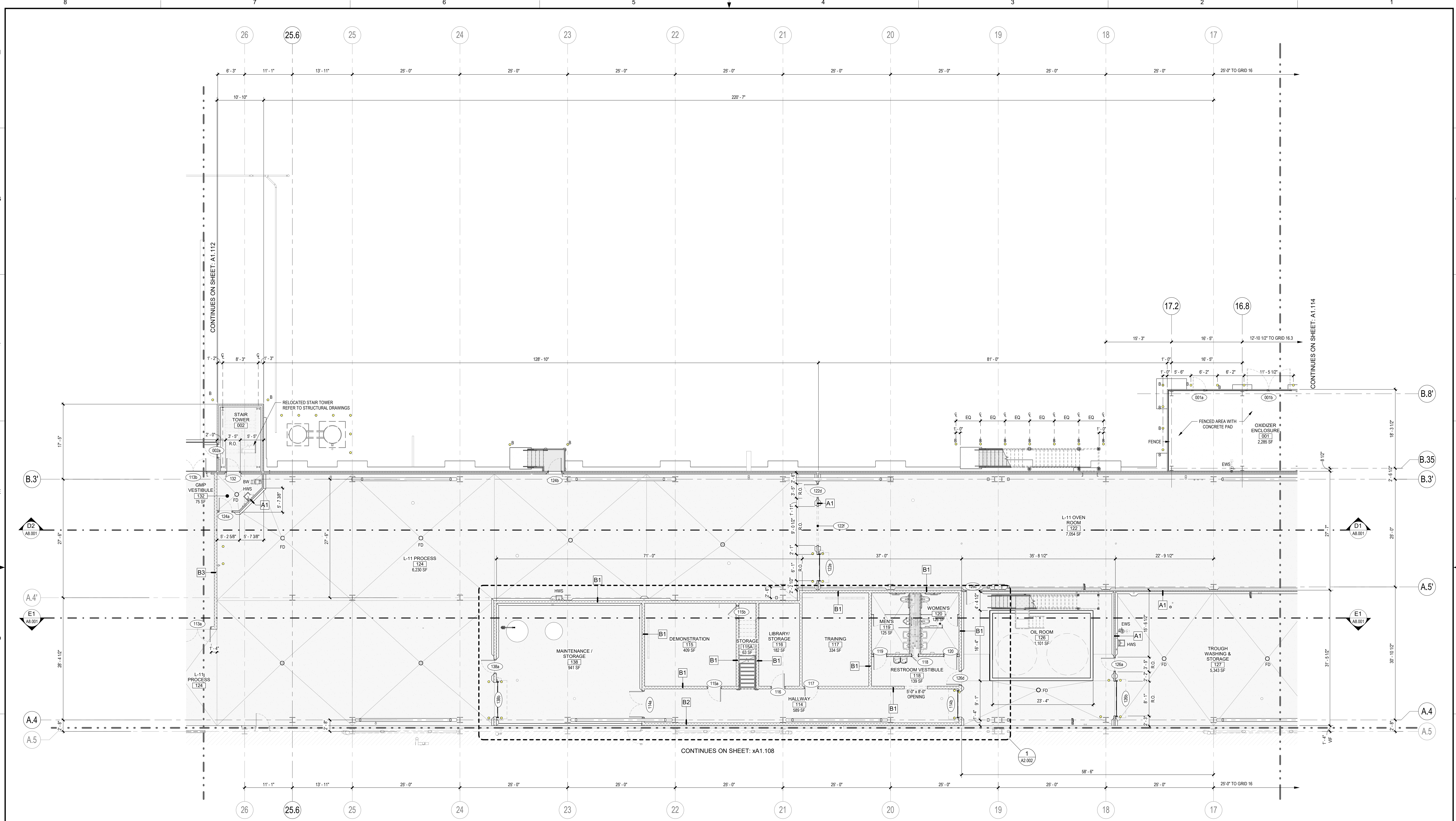

PARTIAL FIRST FLOOR PLAN - AREA 13

SCALE: 1/8" = 1'-0"

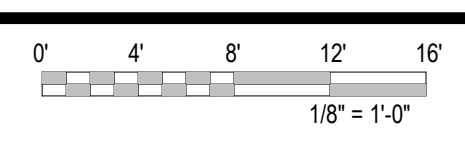

SYMBOLS LEGEND

	INSULATED METAL CEILING PANEL (IMP) SYSTEM SHALL BE SUPPORTED AND BRACED PER CODES AND MANU STANDARDS FOR WALK-ON RATED CEILING (25 psf)		NEW CONCRETE SLAB		INSULATED METAL WALL PANELS - PLANS & SECTIONS
	EXISTING INSULATED METAL CEILING PANEL (IMP) WALK-ON SYSTEM		NEW CONCRETE APRON OR PAD		CMU WALLS - PLANS
	EXISTING AREA (NO ARCHITECTURAL WORK)		METAL STUD WALLS - PLANS & SECTIONS		EXISTING WALLS - PLANS & SECTIONS
	AREAS REQUIRING FLOOR SLAB REPAIR AFTER WALL REMOVAL. REFER TO DEMOLITION DRAWINGS FOR MORE INFORMATION ON WALL DEMOLITION.		WALL TYPE MARK - PLANS & SECTIONS		WALL INDICATED ON PLANS

WALL TYPES

MARK	DESCRIPTION	MARK	DESCRIPTION
A1	IMP (INSULATED METAL WALL PANELS) 4" THICK (R-32 MIN) INSULATED METAL PANELS. PANELS SHALL BE 'FM GLOBAL' APPROVED. FACE-CAULK INTERIOR JOINTS WITH USDA APPROVED SEALANT.	C1	3 1/2" - 20 psf METAL STUDS @ 16" O.C. WITH (1) LAYER 5/8" GWB ON EACH SIDE. BUILD WALL FROM TOP OF CONCRETE SLAB UP TO 12' ABOVE CEILING (LNO). PROVIDE FIBERGLASS BATT INSULATION (R-11) IN CAVITY.
A2	IMP (INSULATED METAL LINER PANELS) 6" THICK (R-49 MIN) INSULATED METAL PANELS. PANELS SHALL BE 'FM GLOBAL' APPROVED. FACE-CAULK INTERIOR JOINTS WITH USDA APPROVED SEALANT.	C2	3 1/2" - 20 psf METAL STUDS @ 16" O.C. WITH (1) LAYER 5/8" GWB ON ROOM SIDE. BUILD WALL FROM TOP OF CONCRETE SLAB UP TO 12' ABOVE CEILING (LNO). PROVIDE FIBERGLASS BATT INSULATION (R-11) IN CAVITY.
A3	IMP (INSULATED METAL WALL PANELS) 3" or 4" THICK (R-32 MIN) INSULATED METAL PANELS. PANELS SHALL BE 'FM GLOBAL' APPROVED. FACE-CAULK INTERIOR JOINTS WITH USDA APPROVED SEALANT.	C3	6" - 20 psf METAL STUDS @ 16" O.C. WITH (1) LAYER 5/8" GWB ON EACH SIDE. BUILD WALL FROM TOP OF CONCRETE SLAB UP TO STRUCTURE ABOVE CEILING. PROVIDE FIBERGLASS BATT INSULATION (R-11) IN CAVITY.
A4	SS IMP (INSULATED METAL WALL PANELS) 4" THICK (R-32 MIN) INSULATED METAL PANELS. PANELS SHALL BE 'FM GLOBAL' APPROVED. FACE-CAULK INTERIOR JOINTS WITH USDA APPROVED SEALANT.	C4	6" - 20 psf METAL STUDS @ 16" O.C. WITH (1) LAYER 5/8" GWB ON ROOM SIDE. BUILD WALL FROM TOP OF CONCRETE SLAB UP TO STRUCTURE ABOVE CEILING. PROVIDE FIBERGLASS BATT INSULATION (R-11) IN CAVITY.
A5	IMP (LINER (INSULATED METAL WALL PANELS) 2" THICK (R-32 MIN) INSULATED METAL PANELS. PANELS SHALL BE 'FM GLOBAL' APPROVED. FACE-CAULK INTERIOR JOINTS WITH USDA APPROVED SEALANT.	C5	STRUCTURAL METAL STUD FRAMED WALL 6" STRUCTURAL METAL STUDS WITH (1) LAYER 5/8" GWB ON EACH SIDE. BUILD WALL ACCORDING TO STRUCTURAL DRAWINGS. PROVIDE FIBERGLASS BATT INSULATION (R-11) IN CAVITY. REFER TO STRUCTURAL DRAWINGS FOR MORE INFORMATION.
B1	8" CONCRETE MASONRY UNITS (CMU) SHEAR WALL. REINFORCING PER STRUCTURAL DRAWINGS. WALL EXTENDS TO STRUCTURE ABOVE AND FOOTING BELOW. REFER TO STRUCTURAL DRAWINGS FOR DETAILS.	C6	STRUCTURAL METAL STUD FRAMED WALL 6" STRUCTURAL METAL STUDS WITH (1) LAYER 5/8" GWB ON ROOM SIDE. BUILD WALL ACCORDING TO STRUCTURAL DRAWINGS. PROVIDE FIBERGLASS BATT INSULATION (R-11) IN CAVITY. REFER TO STRUCTURAL DRAWINGS FOR MORE INFORMATION.
B2	8" CONCRETE MASONRY UNITS (CMU) PARTITION WALL. REINFORCING PER STRUCTURAL DRAWINGS. WALL EXTENDS TO STRUCTURE/FLOOR ABOVE. REFER TO STRUCTURAL DRAWINGS FOR DETAILS.	D	PRE-ENGINEERED METAL BUILDING EXTERIOR PANELS. REFER TO STRUCTURAL DRAWINGS FOR MORE INFORMATION.
B3	8" CONCRETE MASONRY UNITS (CMU) INFILL. CMU INFILL FOR EXISTING OPENING. FINISH TO BE FLUSH WITH, AND MATCH EXISTING ADJACENT WALLS. REFER TO STRUCTURAL DRAWINGS FOR DETAILS.		

WALL TYPES NOTES

- PROVIDE AND INSTALL BLOCK FILLER ON ALL CMU WALLS PRIOR TO PAINTING OR FINISHING.
- CMU WALL JOINTS ARE TO BE FLAT.
- PROVIDE METAL BACKING PLATES FOR ALL IMP & METAL STUD WALL MOUNTED CONSTRUCTION (PLUMBING FIXTURES, ACCESSORIES, ETC.)
- INSULATED METAL PANEL WALL INTERIOR JOINTS TO BE FULLY CAULKED WITH USDA APPROVED SEALANT.
- FURNITURE SHOWN FOR REFERENCE ONLY - BY OTHERS.

KEYPLAN

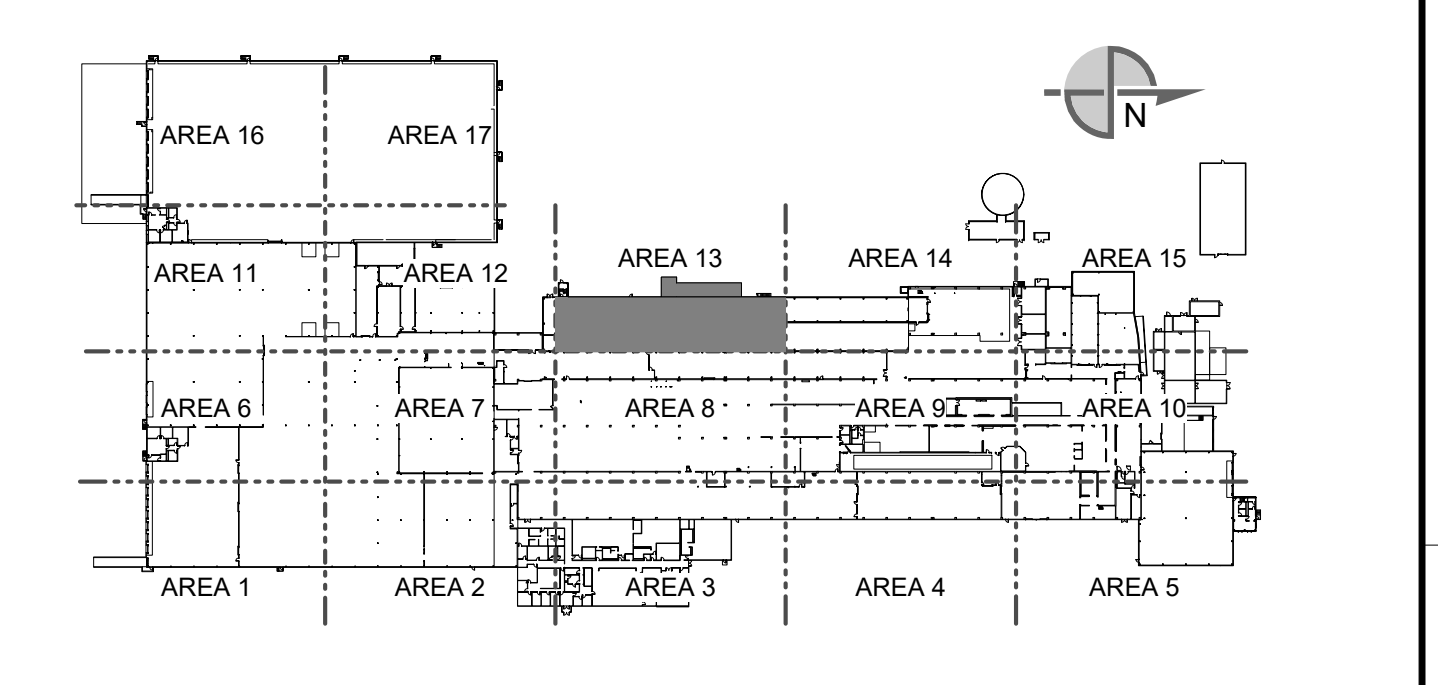

SEE DRAWING LIST ON TITLE SHEET A0.000 RIC-806832-01-A-0 FOR CORRESPONDING CSC SHEET NUMBER

DD	05/03/2023	MHW	RJS	PERMIT SET
BB	04/13/2023	SN	JHP	OVERHEAD DOORS
AA	04/07/2023	SN	JHP	PROGRESS SET
W	03/02/2023	AE	JHP	50% DESIGN REVIEW
U	02/24/2023	MHW	JHP	BUILDING PERMIT
REV.	DATE	BY	CHECKED	REVISION DESCRIPTION

DESIGNED BY	MHW	DATE	05/05/2020
APPROVED BY	JHP	DATE	05/03/2023
BUILDING NUMBER	4013	PROJECT NAME	PROJECT FINN
PROJECT NO.	11025607	SCALE:	AS NOTED (DO NOT SCALE THIS DRAWING)

CAMPBELL SOUP COMPANY RICHMOND, UT	
ARCHITECTURE	
PARTIAL FIRST FLOOR PLAN - AREA 13	
DRAWING NO.	RIC-806851-13-A-1
REV.	DD

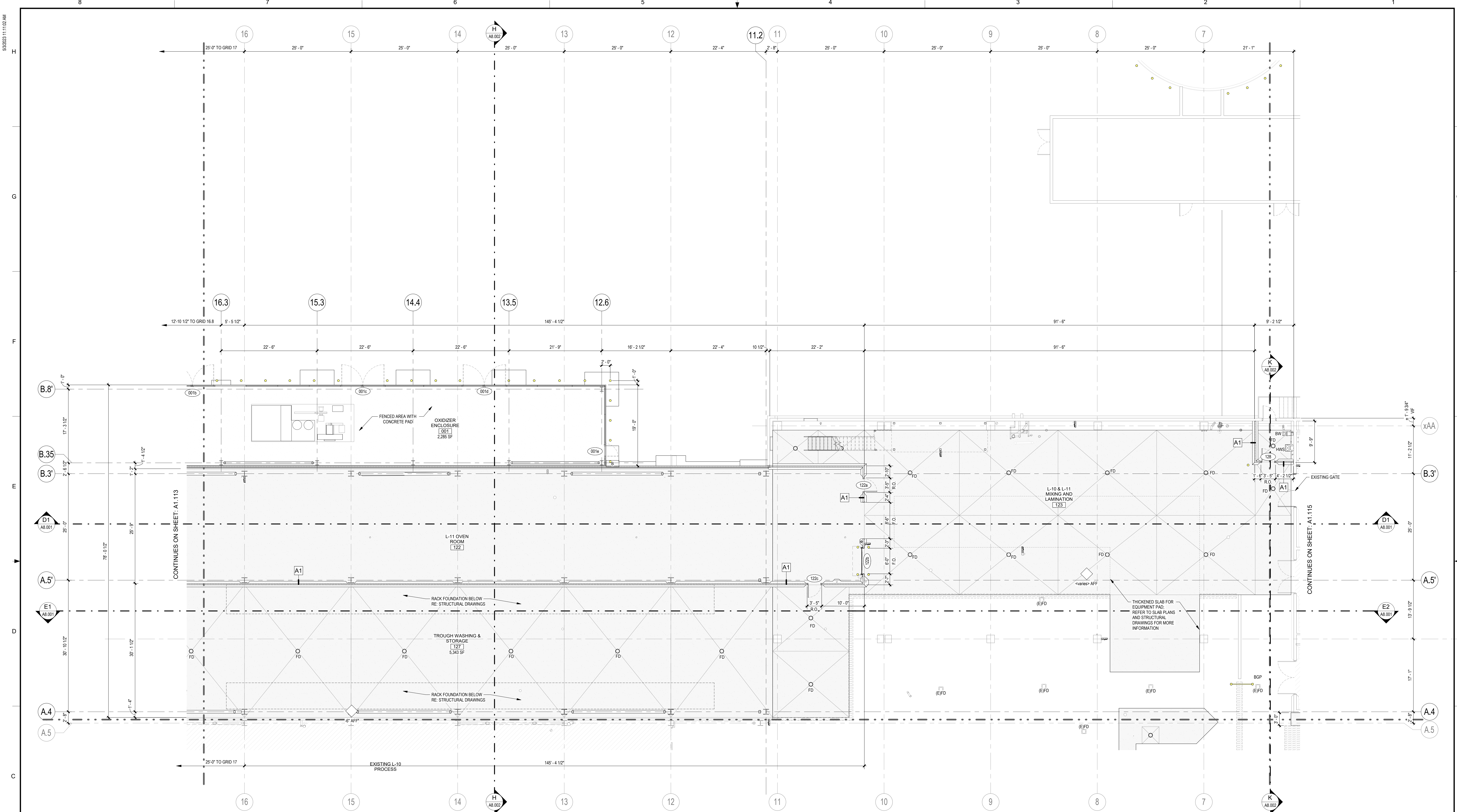

PARTIAL FIRST FLOOR PLAN - AREA 14

SCALE: 1/8" = 1'-0"

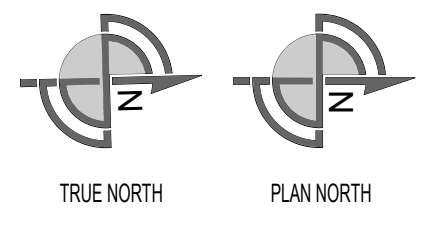
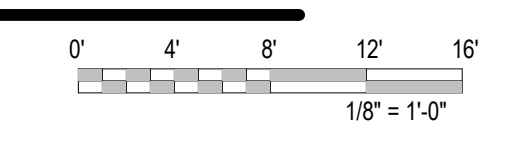

SYMBOLS LEGEND

	INSULATED METAL CEILING PANEL (IMP) SYSTEM SHALL BE SUPPORTED AND BRACED PER CODES AND MANU. STANDARDS FOR WALK-ON RATED CEILING (28 psf)		NEW CONCRETE SLAB		INSULATED METAL WALL PANELS - PLANS & SECTIONS
	EXISTING INSULATED METAL CEILING PANEL (IMP) WALK-ON SYSTEM		NEW CONCRETE APRON OR PAD		CMU WALLS - PLANS
	EXISTING AREA (NO ARCHITECTURAL WORK)		METAL STUD WALLS - PLANS & SECTIONS		EXISTING WALLS - PLANS & SECTIONS
	AREAS REQUIRING FLOOR SLAB REPAIR AFTER WALL REMOVAL. REFER TO DEMOLITION DRAWINGS FOR MORE INFORMATION ON WALL DEMOLITION.		WALL TYPE MARK		WALL INDICATED ON PLANS

WALL TYPES

MARK	DESCRIPTION	MARK	DESCRIPTION
A1	IMP (INSULATED METAL WALL PANELS) 4" THICK (R-32 MIN.) INSULATED METAL PANELS. PANELS SHALL BE 'FM GLOBAL' APPROVED. FACE-CAULK INTERIOR JOINTS WITH USDA APPROVED SEALANT.	C1	3 5/8" - 20 ga. METAL STUDS @ 16" O.C. WITH (1) LAYER 5/8" GWB ON EACH SIDE. BUILD WALL FROM TOP OF CONCRETE SLAB UP TO 12" ABOVE CEILING (ANO). PROVIDE FIBERGLASS BATT INSULATION (R-11) IN CAVITY.
A2	IMP (INSULATED METAL LINER PANELS) 6" THICK (R-49 MIN.) INSULATED METAL PANELS. PANELS SHALL BE 'FM GLOBAL' APPROVED. FACE-CAULK INTERIOR JOINTS WITH USDA APPROVED SEALANT.	C2	3 5/8" - 20 ga. METAL STUDS @ 16" O.C. WITH (1) LAYER 5/8" GWB ON ROOM SIDE. BUILD WALL FROM TOP OF CONCRETE SLAB UP TO 12" ABOVE CEILING (ANO). PROVIDE FIBERGLASS BATT INSULATION (R-11) IN CAVITY.
A3	IMP INFILL (INSULATED METAL WALL PANELS) 3" or 4" THICK INSULATED METAL WALL PANELS TO MATCH EXISTING ADJACENT WALLS. PANELS SHALL BE 'FM GLOBAL' APPROVED. FACE-CAULK INTERIOR JOINTS WITH USDA APPROVED SEALANT.	C3	6" - 20 ga. METAL STUDS @ 16" O.C. WITH (1) LAYER 5/8" GWB ON EACH SIDE. BUILD WALL FROM TOP OF CONCRETE SLAB UP TO STRUCTURE ABOVE CEILING. PROVIDE FIBERGLASS BATT INSULATION (R-11) IN CAVITY.
A4	SS IMP (INSULATED METAL WALL PANELS) 4" THICK (R-32 MIN.) INSULATED METAL PANELS. PANELS SHALL BE 'FM GLOBAL' APPROVED. FACE-CAULK INTERIOR JOINTS WITH USDA APPROVED SEALANT.	C4	6" - 20 ga. METAL STUDS @ 16" O.C. WITH (1) LAYER 5/8" GWB ON ROOM SIDE. BUILD WALL FROM TOP OF CONCRETE SLAB UP TO STRUCTURE ABOVE CEILING. PROVIDE FIBERGLASS BATT INSULATION (R-11) IN CAVITY.
A5	IMP - LINER (INSULATED METAL WALL PANELS) 2" THICK (R-32 MIN.) INSULATED METAL PANELS. PANELS SHALL BE 'FM GLOBAL' APPROVED. FACE-CAULK INTERIOR JOINTS WITH USDA APPROVED SEALANT.	C5	STRUCTURAL METAL STUD FRAMED WALL 6" STRUCTURAL METAL STUDS WITH (1) LAYER 5/8" GWB ON EACH SIDE. BUILD WALL ACCORDING TO STRUCTURAL DRAWINGS. PROVIDE FIBERGLASS BATT INSULATION (R-11) IN CAVITY. REFER TO STRUCTURAL DRAWINGS FOR MORE INFORMATION.
B1	8" CONCRETE MASONRY UNITS (CMU) SHEAR WALL. REINFORCING PER STRUCTURAL DRAWINGS. WALL EXTENDS TO STRUCTURE ABOVE AND FOOTING BELOW. REFER TO STRUCTURAL DRAWINGS FOR DETAILS.	C6	STRUCTURAL METAL STUD FRAMED WALL 6" STRUCTURAL METAL STUDS WITH (1) LAYER 5/8" GWB ON ROOM SIDE. BUILD WALL ACCORDING TO STRUCTURAL DRAWINGS. PROVIDE FIBERGLASS BATT INSULATION (R-11) IN CAVITY. REFER TO STRUCTURAL DRAWINGS FOR MORE INFORMATION.
B2	8" CONCRETE MASONRY UNITS (CMU) PARTITION WALL. REINFORCING PER STRUCTURAL DRAWINGS. WALL EXTENDS TO STRUCTURE/ FLOOR ABOVE. REFER TO STRUCTURAL DRAWINGS FOR DETAILS.	D	PRE-ENGINEERED METAL BUILDING EXTERIOR PANELS. REFER TO STRUCTURAL DRAWINGS FOR MORE INFORMATION.
B3	8" CONCRETE MASONRY UNITS (CMU) INFILL. CMU INFILL FOR EXISTING OPENING. FINISH TO BE FLUSH WITH, AND MATCH EXISTING ADJACENT WALLS. REFER TO STRUCTURAL DRAWINGS FOR DETAILS.		

WALL TYPES NOTES

- PROVIDE AND INSTALL BLOCK FILLER ON ALL CMU WALLS PRIOR TO PAINTING OR FINISHING.
- CMU WALL JOINTS ARE TO BE FLAT.
- PROVIDE METAL BACKING PLATES FOR ALL IMP & METAL STUD WALL MOUNTED CONSTRUCTION (PLUMBING FIXTURES, ACCESSORIES, ETC.)
- INSULATED METAL PANEL WALL INTERIOR JOINTS TO BE FULLY CAULKED WITH USDA APPROVED SEALANT.
- FURNITURE SHOWN FOR REFERENCE ONLY - BY OTHERS.

KEYPLAN

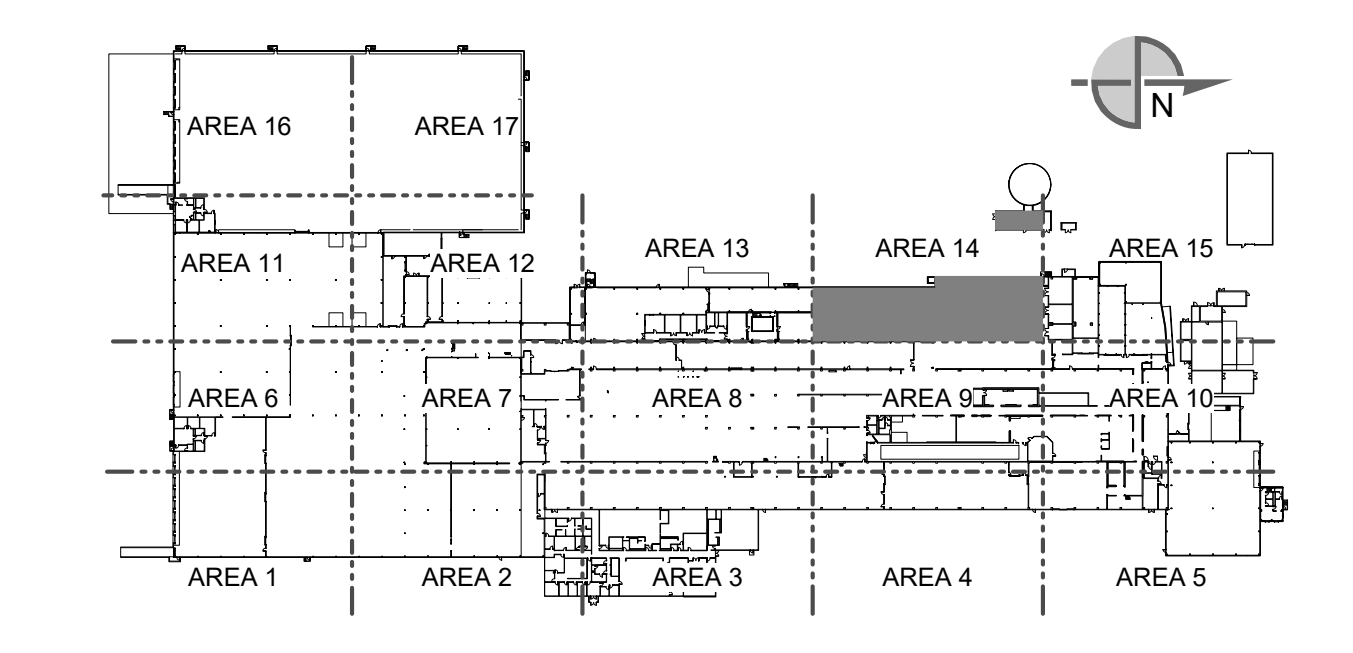

<p>SEE DRAWING LIST ON TITLE SHEET A0.000 RIC-806832-01-A-0 FOR CORRESPONDING CSC SHEET NUMBER</p>		<p>DENNIS GROUP Plan - Design - Engineer - Build - Start-Up</p>		<p>DATE: 05/05/20</p>	<p>CAMPBELL SOUP COMPANY RICHMOND, UT</p>
<p>DG PROJ: 7021 DG DWG: A1.114</p>		<p>APPROVED: JHP</p>	<p>DATE: 05/03/2023</p>	<p>ARCHITECTURE PARTIAL FIRST FLOOR PLAN - AREA 14</p>	
<p>PROJECT NO: 11025607 PROJECT NAME: PROJECT FINN</p>		<p>DRAWING NO: RIC-806851-14-A-1</p>		<p>REV: DD</p>	
<p>SCALE: AS NOTED (DO NOT SCALE THIS DRAWING)</p>		<p>DRAWING SIZE: ANSI E (44" x 34")</p>		<p>SHEET 34 OF 193</p>	

Autodesk Docs 7/2021 Project PaperSpace Form 17mm/32 A_022.rvt

3/20/2025 14:14 PM

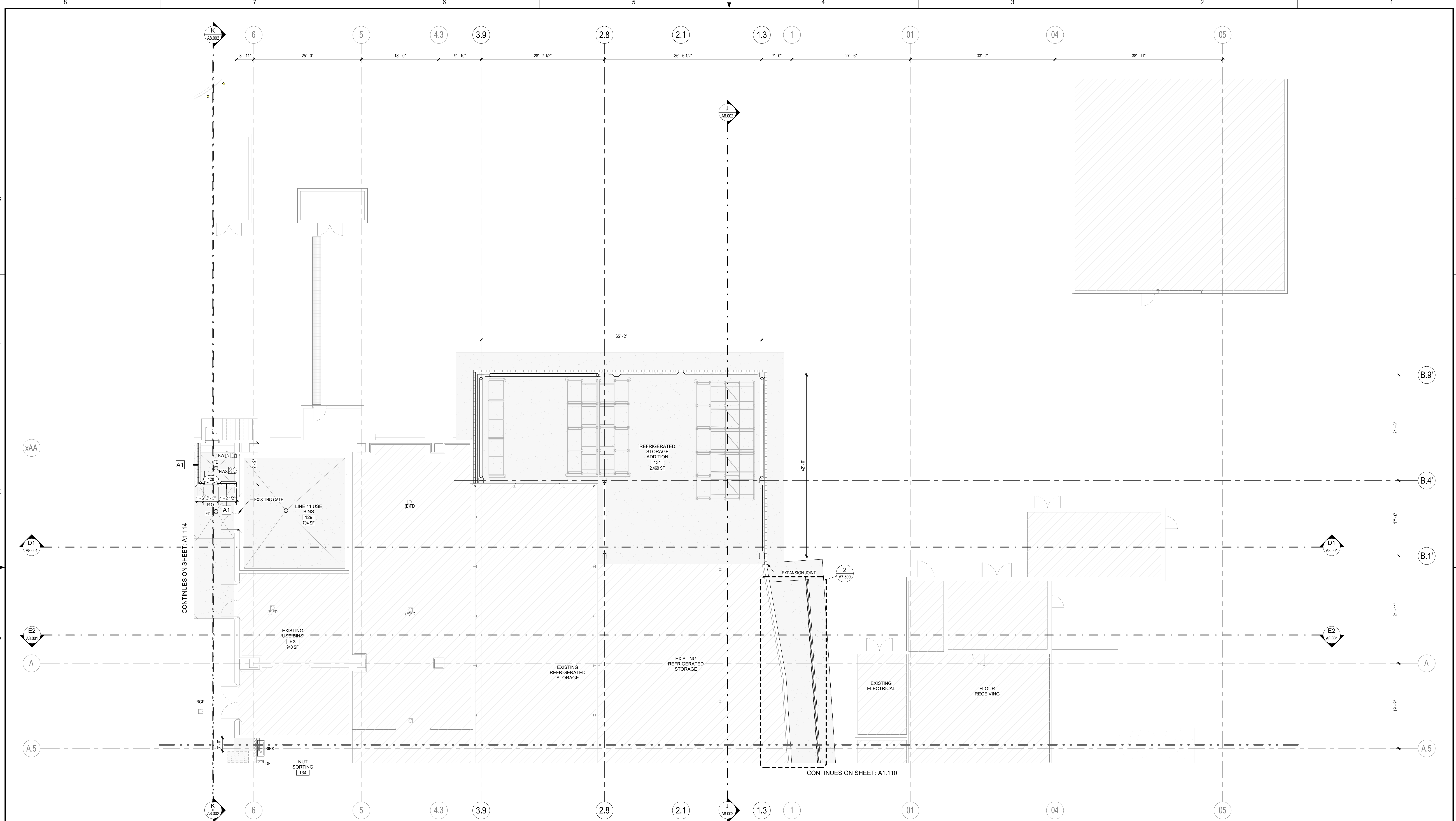

PARTIAL FIRST FLOOR PLAN - AREA 15
 SCALE: 1/8" = 1'-0"
 TRUE NORTH PLAN NORTH

SYMBOLS LEGEND

	INSULATED METAL CEILING PANEL (IMP) SYSTEM SHALL BE SUPPORTED AND BRACED PER CODES AND MANU. STANDARDS FOR WALK-ON RATED CEILING (28 psf)		NEW CONCRETE SLAB		INSULATED METAL WALL PANELS - PLANS & SECTIONS
	EXISTING INSULATED METAL CEILING PANEL (IMP) WALK-ON SYSTEM		NEW CONCRETE APRON OR PAD		CMU WALLS - PLANS
	EXISTING AREA (NO ARCHITECTURAL WORK)		EXISTING AREA (NO ARCHITECTURAL WORK)		METAL STUD WALLS - PLANS & SECTIONS
	AREAS REQUIRING FLOOR SLAB REPAIR AFTER WALL REMOVAL. REFER TO DEMOLITION DRAWINGS FOR MORE INFORMATION ON WALL DEMOLITION.		EXISTING WALLS - PLANS & SECTIONS		WALL TYPE MARK
	WALL INDICATED ON PLANS		WALL INDICATED ON PLANS		WALL INDICATED ON PLANS

WALL TYPES

MARK	DESCRIPTION	MARK	DESCRIPTION
A1	IMP (INSULATED METAL WALL PANELS) 4" THICK (R-32 MIN.) INSULATED METAL PANELS. PANELS SHALL BE 'FM GLOBAL' APPROVED. FACE-CALK INTERIOR JOINTS WITH USDA APPROVED SEALANT.	C1	3 5/8" - 20 ga. METAL STUDS @ 16" O.C. WITH (1) LAYER 5/8" GWB ON EACH SIDE. BUILD WALL FROM TOP OF CONCRETE SLAB UP TO 12" ABOVE CEILING (ANO). PROVIDE FIBERGLASS BATT INSULATION (R-11) IN CAVITY.
A2	IMP (INSULATED METAL WALL PANELS) 6" THICK (R-49 MIN.) INSULATED METAL PANELS. PANELS SHALL BE 'FM GLOBAL' APPROVED. FACE-CALK INTERIOR JOINTS WITH USDA APPROVED SEALANT.	C2	3 5/8" - 20 ga. METAL STUDS @ 16" O.C. WITH (1) LAYER 5/8" GWB ON ROOM SIDE. BUILD WALL FROM TOP OF CONCRETE SLAB UP TO 12" ABOVE CEILING (ANO). PROVIDE FIBERGLASS BATT INSULATION (R-11) IN CAVITY.
A3	IMP INFILL (INSULATED METAL WALL PANELS) 3" or 4" THICK INSULATED METAL WALL PANELS TO MATCH EXISTING ADJACENT WALLS. PANELS SHALL BE 'FM GLOBAL' APPROVED. FACE-CALK INTERIOR JOINTS WITH USDA APPROVED SEALANT.	C3	6" - 20 ga. METAL STUDS @ 16" O.C. WITH (1) LAYER 5/8" GWB ON EACH SIDE. BUILD WALL FROM TOP OF CONCRETE SLAB UP TO STRUCTURE ABOVE CEILING. PROVIDE FIBERGLASS BATT INSULATION (R-11) IN CAVITY.
A4	SS IMP (INSULATED METAL WALL PANELS) 4" THICK (R-32 MIN.) INSULATED METAL PANELS. PANELS SHALL BE 'FM GLOBAL' APPROVED. FACE-CALK INTERIOR JOINTS WITH USDA APPROVED SEALANT.	C4	6" - 20 ga. METAL STUDS @ 16" O.C. WITH (1) LAYER 5/8" GWB ON ROOM SIDE. BUILD WALL FROM TOP OF CONCRETE SLAB UP TO STRUCTURE ABOVE CEILING. PROVIDE FIBERGLASS BATT INSULATION (R-11) IN CAVITY.
A5	IMP - LINER (INSULATED METAL WALL PANELS) 2" THICK (R-32 MIN.) INSULATED METAL PANELS. PANELS SHALL BE 'FM GLOBAL' APPROVED. FACE-CALK INTERIOR JOINTS WITH USDA APPROVED SEALANT.	C5	STRUCTURAL METAL STUD FRAMED WALL 6" STRUCTURAL METAL STUDS WITH (1) LAYER 5/8" GWB ON EACH SIDE. BUILD WALL ACCORDING TO STRUCTURAL DRAWINGS. PROVIDE FIBERGLASS BATT INSULATION (R-11) IN CAVITY. REFER TO STRUCTURAL DRAWINGS FOR MORE INFORMATION.
B1	8" CONCRETE MASONRY UNITS (CMU) SHEAR WALL. REINFORCING PER STRUCTURAL DRAWINGS. WALL EXTENDS TO STRUCTURE ABOVE AND FOOTING BELOW. REFER TO STRUCTURAL DRAWINGS FOR DETAILS.	C6	STRUCTURAL METAL STUD FRAMED WALL 6" STRUCTURAL METAL STUDS WITH (1) LAYER 5/8" GWB ON ROOM SIDE. BUILD WALL ACCORDING TO STRUCTURAL DRAWINGS. PROVIDE FIBERGLASS BATT INSULATION (R-11) IN CAVITY. REFER TO STRUCTURAL DRAWINGS FOR MORE INFORMATION.
B2	8" CONCRETE MASONRY UNITS (CMU) PARTITION WALL. REINFORCING PER STRUCTURAL DRAWINGS. WALL EXTENDS TO STRUCTURE/ FLOOR ABOVE. REFER TO STRUCTURAL DRAWINGS FOR DETAILS.	D	PRE-ENGINEERED METAL BUILDING EXTERIOR PANELS. REFER TO STRUCTURAL DRAWINGS FOR MORE INFORMATION.
B3	8" CONCRETE MASONRY UNITS (CMU) INFILL. CMU INFILL FOR EXISTING OPENING. FINISH TO BE FLUSH WITH, AND MATCH EXISTING ADJACENT WALLS. REFER TO STRUCTURAL DRAWINGS FOR DETAILS.		

WALL TYPES NOTES

- PROVIDE AND INSTALL BLOCK FILLER ON ALL CMU WALLS PRIOR TO PAINTING OR FINISHING.
- CMU WALL JOINTS ARE TO BE FLAT.
- PROVIDE METAL BACKING PLATES FOR ALL IMP & METAL STUD WALL MOUNTED CONSTRUCTION (PLUMBING FIXTURES, ACCESSORIES, ETC.)
- INSULATED METAL PANEL WALL INTERIOR JOINTS TO BE FULLY CAULKED WITH USDA APPROVED SEALANT.
- FURNITURE SHOWN FOR REFERENCE ONLY - BY OTHERS.

KEYPLAN

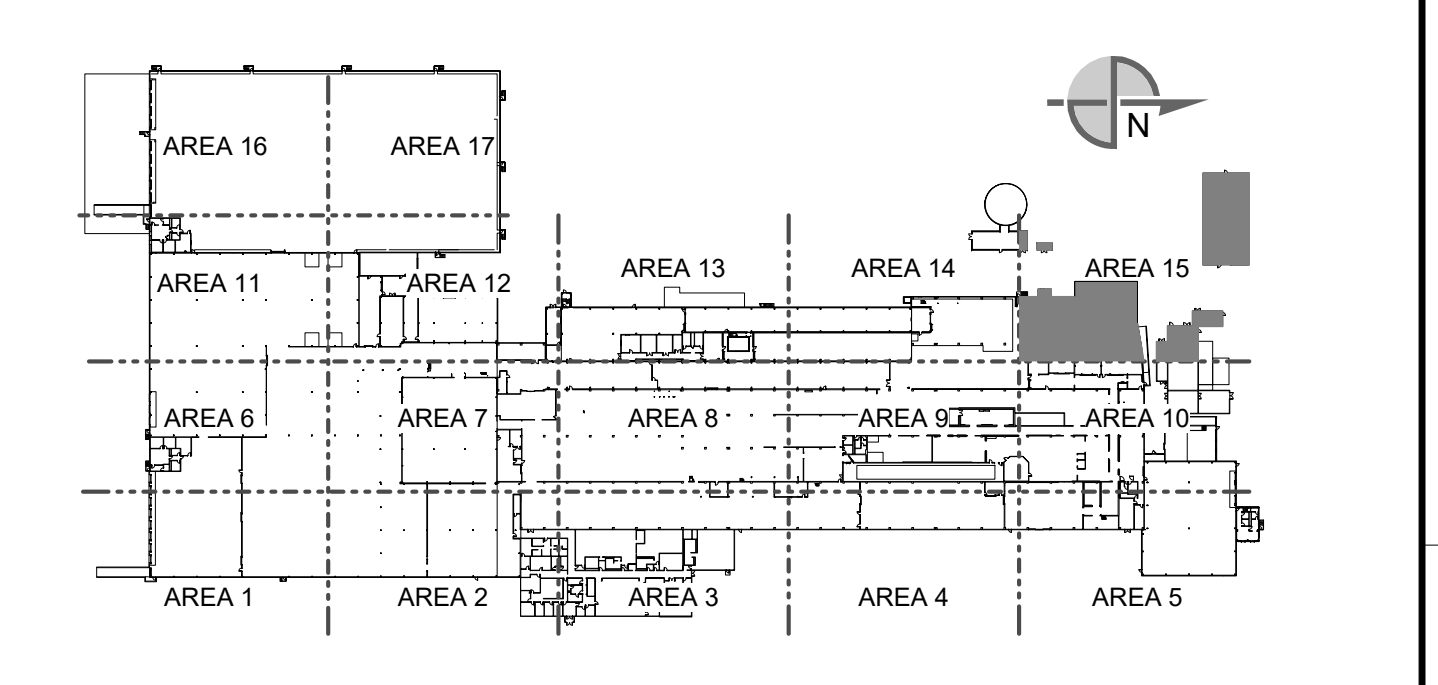

SEE DRAWING LIST ON TITLE SHEET A0.000 RIC-806832-01-A-0 FOR CORRESPONDING CSC SHEET NUMBER		DENNIS GROUP <small>Plan - Design - Engineer - Build - Start-Up</small> <small>10000 Southpointe Circle, Suite 1000, Denver, CO 80231</small>		DRAWN: MHW APPROVED: JHP	DATE: 05/05/20 DATE: 05/03/2023	CAMPBELL SOUP COMPANY RICHMOND, UT ARCHITECTURE PARTIAL FIRST FLOOR PLAN - AREA 15	
DG PROJ: 7021 DG DWG: A1.115		PROJECT NO: 4013 PROJECT NAME: PROJECT FINN		DRAWING NO: RIC-806851-15-A-1 REV: DD		DRAWING SIZE: ANSI E (44" x 34") SHEET 35 OF 193	
DD 05/03/2023 MHW RJS PERMIT SET AA 04/01/2023 SN JHP PROGRESS SET W 03/02/2023 AE JHP 50% DESIGN REVIEW U 02/24/2023 MHW JHP BUILDING PERMIT M 01/05/2023 AE JHP 60% DESIGN REVIEW L 01/04/2023 MHW JHP BID REV. DATE BY CHECKED REVISION DESCRIPTION		SCALE: AS NOTED (DO NOT SCALE THIS DRAWING)		SCALE: AS NOTED (DO NOT SCALE THIS DRAWING)		SCALE: AS NOTED (DO NOT SCALE THIS DRAWING)	

Autodesk Docs 7/22/2021 10:21:11 AM Project PaperSpace Form 17mm/1021_A_1021.rvt

5/22/2023 11:35 AM

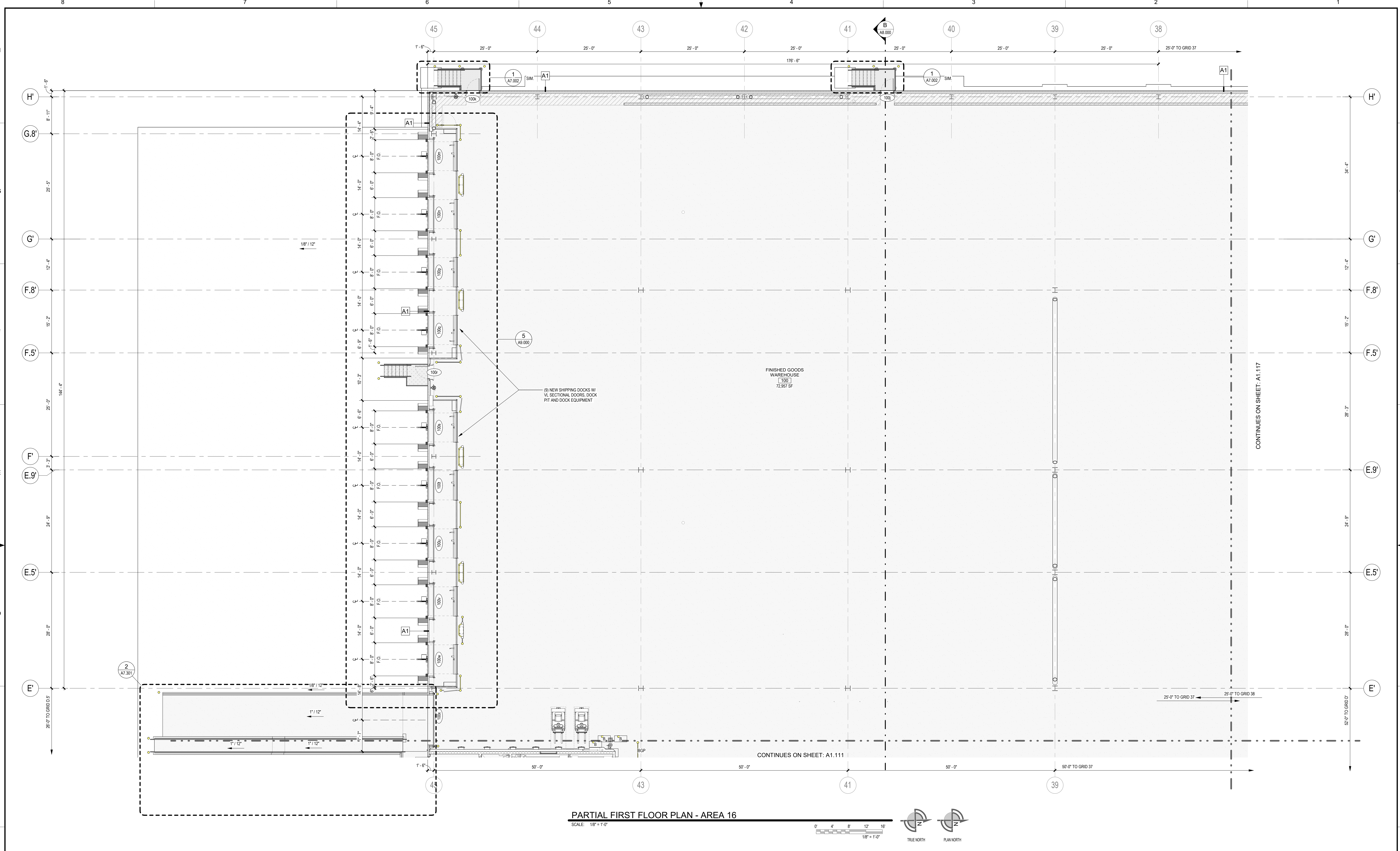

PARTIAL FIRST FLOOR PLAN - AREA 16
 SCALE: 1/8" = 1'-0"
 TRUE NORTH PLAN NORTH

SYMBOLS LEGEND

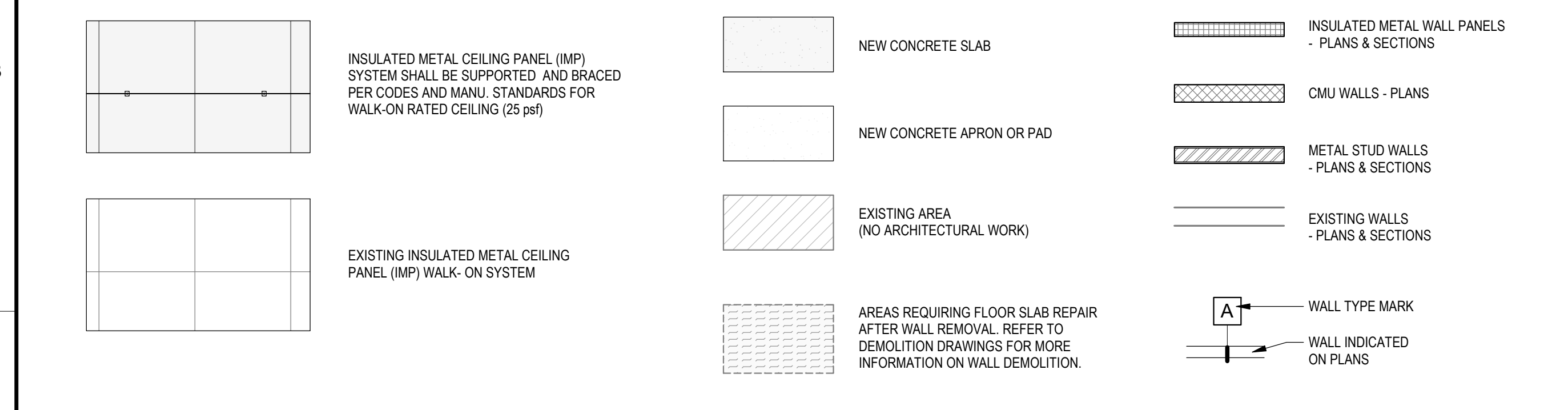

WALL TYPES

MARK	DESCRIPTION	MARK	DESCRIPTION
A1	IMP (INSULATED METAL PANELS) 4" THICK (R-32 MIN.) INSULATED METAL PANELS. PANELS SHALL BE 'FM GLOBAL' APPROVED. FACE-CALK INTERIOR JOINTS WITH USDA APPROVED SEALANT.	C1	3/8" - 20mm METAL STUDS @ 16" O.C. WITH (1) LAYER 5/8" GWB ON EACH SIDE. BUILD WALL FROM TOP OF CONCRETE SLAB UP TO 12" ABOVE CEILING (LNO). PROVIDE FIBERGLASS BATT INSULATION (R-11) IN CAVITY.
A2	IMP (INSULATED METAL LINER PANELS) 6" THICK (R-48 MIN.) INSULATED METAL PANELS. PANELS SHALL BE 'FM GLOBAL' APPROVED. FACE-CALK INTERIOR JOINTS WITH USDA APPROVED SEALANT.	C2	3/8" - 20mm METAL STUDS @ 16" O.C. WITH (1) LAYER 5/8" GWB ON ROOM SIDE. BUILD WALL FROM TOP OF CONCRETE SLAB UP TO 12" ABOVE CEILING (LNO). PROVIDE FIBERGLASS BATT INSULATION (R-11) IN CAVITY.
A3	IMP INFILL (INSULATED METAL PANELS) 3" or 4" THICK INSULATED METAL PANELS TO MATCH EXISTING ADJACENT WALLS. PANELS SHALL BE 'FM GLOBAL' APPROVED. FACE-CALK INTERIOR JOINTS WITH USDA APPROVED SEALANT.	C3	6" - 20mm METAL STUDS @ 16" O.C. WITH (1) LAYER 5/8" GWB ON EACH SIDE. BUILD WALL FROM TOP OF CONCRETE SLAB UP TO STRUCTURE ABOVE CEILING. PROVIDE FIBERGLASS BATT INSULATION (R-11) IN CAVITY.
A4	SS IMP (INSULATED METAL PANELS) 4" THICK (R-32 MIN.) INSULATED METAL PANELS. PANELS SHALL BE 'FM GLOBAL' APPROVED. FACE-CALK INTERIOR JOINTS WITH USDA APPROVED SEALANT.	C4	6" - 20mm METAL STUDS @ 16" O.C. WITH (1) LAYER 5/8" GWB ON ROOM SIDE. BUILD WALL FROM TOP OF CONCRETE SLAB UP TO STRUCTURE ABOVE CEILING. PROVIDE FIBERGLASS BATT INSULATION (R-11) IN CAVITY.
A5	IMP - LINER (INSULATED METAL PANELS) 2" THICK (R-32 MIN.) INSULATED METAL PANELS. PANELS SHALL BE 'FM GLOBAL' APPROVED. FACE-CALK INTERIOR JOINTS WITH USDA APPROVED SEALANT.	C5	STRUCTURAL METAL STUD FRAMED WALL: 6" STRUCTURAL METAL STUDS WITH (1) LAYER 5/8" GWB ON EACH SIDE. BUILD WALL ACCORDING TO STRUCTURAL DRAWINGS. PROVIDE FIBERGLASS BATT INSULATION (R-11) IN CAVITY. REFER TO STRUCTURAL DRAWINGS FOR MORE INFORMATION.
B1	6" CONCRETE MASONRY UNITS (CMU) SHEAR WALL. REINFORCING PER STRUCTURAL DRAWINGS. WALL EXTENDS TO STRUCTURE ABOVE AND FOOTING BELOW. REFER TO STRUCTURAL DRAWINGS FOR DETAILS.	C6	STRUCTURAL METAL STUD FRAMED WALL: 6" STRUCTURAL METAL STUDS WITH (1) LAYER 5/8" GWB ON ROOM SIDE. BUILD WALL ACCORDING TO STRUCTURAL DRAWINGS. PROVIDE FIBERGLASS BATT INSULATION (R-11) IN CAVITY. REFER TO STRUCTURAL DRAWINGS FOR MORE INFORMATION.
B2	6" CONCRETE MASONRY UNITS (CMU) PARTITION WALL. REINFORCING PER STRUCTURAL DRAWINGS. WALL EXTENDS TO STRUCTURE/ FLOOR ABOVE. REFER TO STRUCTURAL DRAWINGS FOR DETAILS.	D	PRE-ENGINEERED METAL BUILDING EXTERIOR PANELS. REFER TO STRUCTURAL DRAWINGS FOR MORE INFORMATION.
B3	6" CONCRETE MASONRY UNITS (CMU) INFILL. CMU INFILL FOR EXISTING OPENING. FINISH TO BE FLUSH WITH, AND MATCH EXISTING ADJACENT WALLS. REFER TO STRUCTURAL DRAWINGS FOR DETAILS.		

WALL TYPES NOTES

- PROVIDE AND INSTALL BLOCK FILLER ON ALL CMU WALLS PRIOR TO PAINTING OR FINISHING.
- CMU WALL JOINTS ARE TO BE FLAT.
- PROVIDE METAL BACKING PLATES FOR ALL IMP & METAL STUD WALL MOUNTED CONSTRUCTION (PLUMBING FIXTURES, ACCESSORIES, ETC.)
- INSULATED METAL PANEL WALL INTERIOR JOINTS TO BE FULLY CALKED WITH USDA APPROVED SEALANT.
- FURNITURE SHOWN FOR REFERENCE ONLY - BY OTHERS.

KEYPLAN

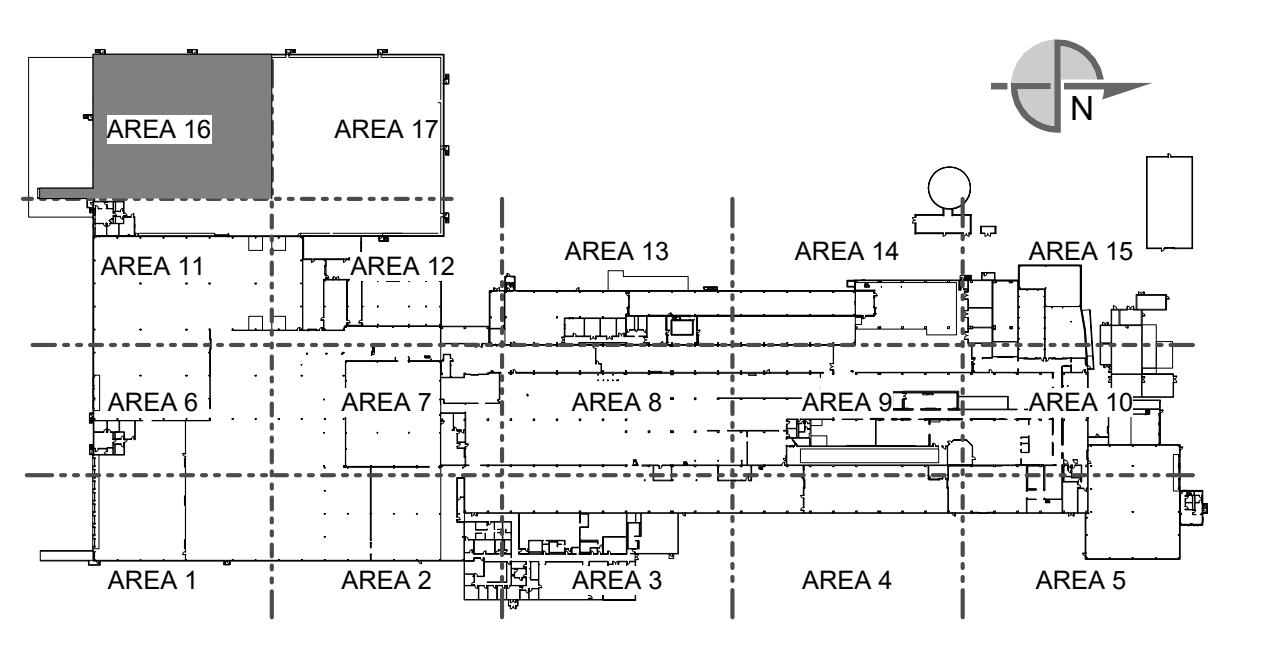

SEE DRAWING LIST ON TITLE SHEET A0.000 RIC-806832-01-A-0 FOR CORRESPONDING CSC SHEET NUMBER

DD	05/03/2023	MHW	RJS	PERMIT SET
BB	04/13/2023	SN	JHP	OVERHEAD DOORS
AA	04/07/2023	SN	JHP	PROGRESS SET
W	03/02/2023	AE	JHP	90% DESIGN REVIEW
U	02/24/2023	MHW	JHP	BUILDING PERMIT
P	02/02/2023	AE	JHP	DOCK EQUIPMENT BID
REV.	DATE	BY	CHECKED	REVISION DESCRIPTION

DESIGN	MHW	DATE	05/05/20
APPROVED	JHP	DATE	05/03/2023
BUILDING	4013	PROJECT NO.	11025607
PROJECT NAME	PROJECT FINN		

CAMPBELL SOUP COMPANY RICHMOND, UT	
ARCHITECTURE	
PARTIAL FIRST FLOOR PLAN - AREA 16	
DRAWING NO.	RIC-806851-16-A-1
REV.	DD
SCALE:	AS NOTED (DO NOT SCALE THIS DRAWING)
DRAWING SIZE:	ANSI E (44" x 34")
SHEET	36 OF 193

THIS DOCUMENT CONTAINS PROPRIETARY INFORMATION AND IS TO BE RETURNED UPON REQUEST. THE CONTENTS MAY NOT BE COPIED, REPRODUCED OR TRANSMITTED IN ANY FORM OR BY ANY MEANS, ELECTRONIC OR MECHANICAL, INCLUDING PHOTOCOPYING, RECORDING, OR BY ANY INFORMATION STORAGE AND RETRIEVAL SYSTEM, WITHOUT THE EXPRESS WRITTEN PERMISSION OF DENNIS GROUP.

3/20/2023 1:47:24 PM
Autodesk Docs 7/2021 Project PaperSpace Form 17m/2021_A_002.rvt

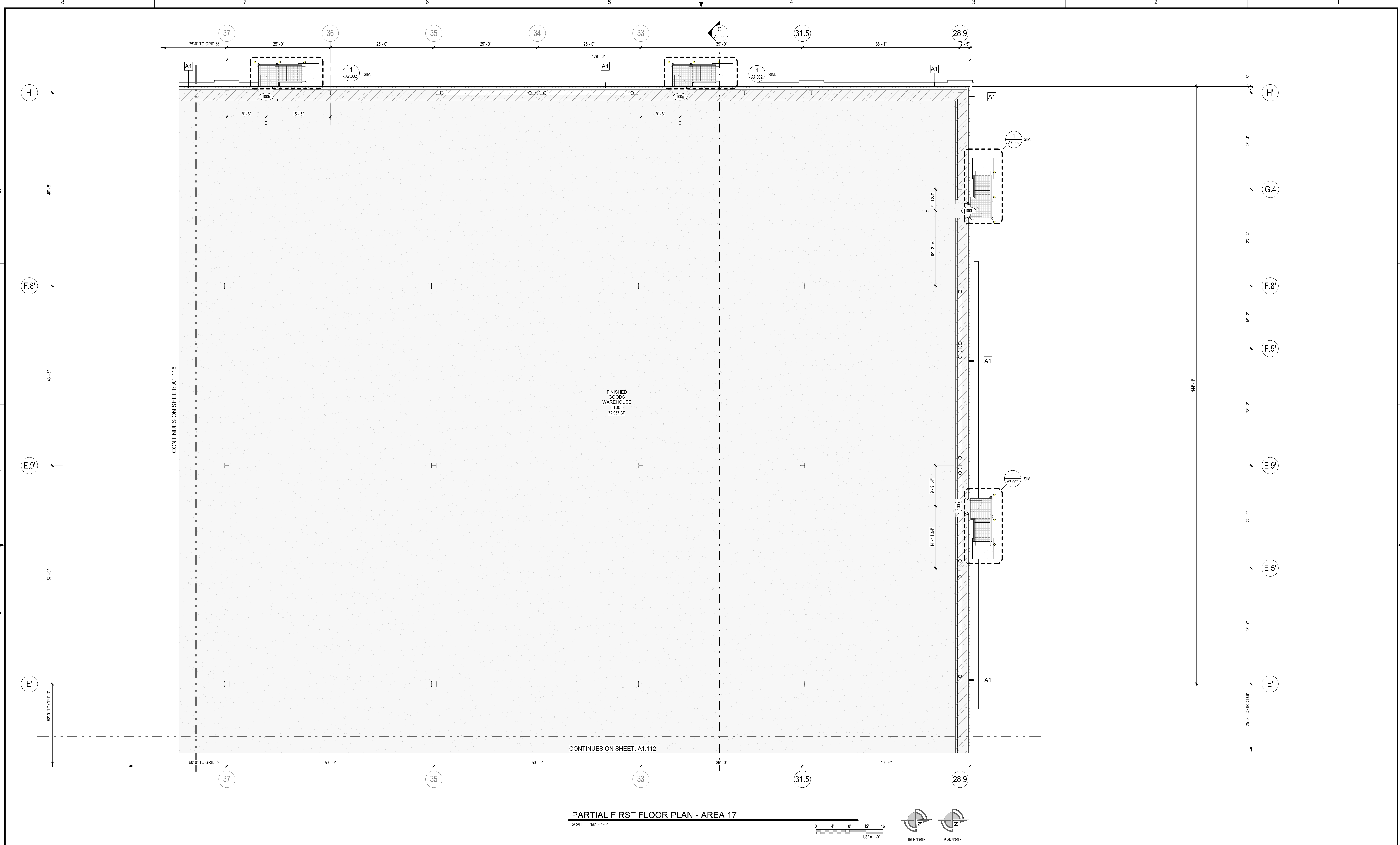

PARTIAL FIRST FLOOR PLAN - AREA 17

SCALE: 1/8" = 1'-0"

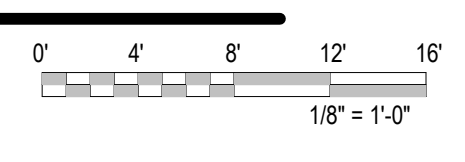

SYMBOLS LEGEND

	INSULATED METAL CEILING PANEL (IMP) SYSTEM SHALL BE SUPPORTED AND BRACED PER CODES AND MANU. STANDARDS FOR WALK-ON RATED CEILING (25 psf)		NEW CONCRETE SLAB		INSULATED METAL WALL PANELS - PLANS & SECTIONS
	EXISTING INSULATED METAL CEILING PANEL (IMP) WALK-ON SYSTEM		NEW CONCRETE APRON OR PAD		CMU WALLS - PLANS
			EXISTING AREA (NO ARCHITECTURAL WORK)		METAL STUD WALLS - PLANS & SECTIONS
			AREAS REQUIRING FLOOR SLAB REPAIR AFTER WALL REMOVAL. REFER TO DEMOLITION DRAWINGS FOR MORE INFORMATION ON WALL DEMOLITION.		EXISTING WALLS - PLANS & SECTIONS
					WALL TYPE MARK - PLANS & SECTIONS
					WALL INDICATED ON PLANS

WALL TYPES

MARK	DESCRIPTION	MARK	DESCRIPTION
A1	IMP (INSULATED METAL WALL PANELS) 4" THICK (R-32 MIN.) INSULATED METAL PANELS. PANELS SHALL BE FM GLOBAL APPROVED. FACE-CALK INTERIOR JOINTS WITH USDA APPROVED SEALANT.	C1	3/8" - 20 mm METAL STUDS @ 16" O.C. WITH (1) LAYER 5/8" GWB ON EACH SIDE. BUILD WALL FROM TOP OF CONCRETE SLAB UP TO 12" ABOVE CEILING (UNO). PROVIDE FIBERGLASS BATT INSULATION (R-11) IN CAVITY.
A2	IMP (INSULATED METAL LINER PANELS) 6" THICK (R-49 MIN.) INSULATED METAL PANELS. PANELS SHALL BE FM GLOBAL APPROVED. FACE-CALK INTERIOR JOINTS WITH USDA APPROVED SEALANT.	C2	3/8" - 20 mm METAL STUDS @ 16" O.C. WITH (1) LAYER 5/8" GWB ON ROOM SIDE. BUILD WALL FROM TOP OF CONCRETE SLAB UP TO 12" ABOVE CEILING (UNO). PROVIDE FIBERGLASS BATT INSULATION (R-11) IN CAVITY.
A3	IMP INFILL (INSULATED METAL WALL PANELS) 3" or 4" THICK INSULATED METAL WALL PANELS TO MATCH EXISTING ADJACENT WALLS. PANELS SHALL BE FM GLOBAL APPROVED. FACE-CALK INTERIOR JOINTS WITH USDA APPROVED SEALANT.	C3	6" - 20 mm METAL STUDS @ 16" O.C. WITH (1) LAYER 5/8" GWB ON EACH SIDE. BUILD WALL FROM TOP OF CONCRETE SLAB UP TO STRUCTURE ABOVE CEILING. PROVIDE FIBERGLASS BATT INSULATION (R-11) IN CAVITY.
A4	SS IMP (INSULATED METAL WALL PANELS) 3" or 4" THICK INSULATED METAL PANELS. PANELS SHALL BE FM GLOBAL APPROVED. FACE-CALK INTERIOR JOINTS WITH USDA APPROVED SEALANT.	C4	6" - 20 mm METAL STUDS @ 16" O.C. WITH (1) LAYER 5/8" GWB ON ROOM SIDE. BUILD WALL FROM TOP OF CONCRETE SLAB UP TO STRUCTURE ABOVE CEILING. PROVIDE FIBERGLASS BATT INSULATION (R-11) IN CAVITY.
A5	IMP LINER (INSULATED METAL WALL PANELS) 2" THICK (R-32 MIN.) INSULATED METAL PANELS. PANELS SHALL BE FM GLOBAL APPROVED. FACE-CALK INTERIOR JOINTS WITH USDA APPROVED SEALANT.	C5	STRUCTURAL METAL STUD FRAMED WALL. 6" STRUCTURAL METAL STUDS WITH (1) LAYER 5/8" GWB ON EACH SIDE. BUILD WALL ACCORDING TO STRUCTURAL DRAWINGS. PROVIDE FIBERGLASS BATT INSULATION (R-11) IN CAVITY. REFER TO STRUCTURAL DRAWINGS FOR MORE INFORMATION.
B1	8" CONCRETE MASONRY UNITS (CMU) SHEAR WALL. REINFORCING PER STRUCTURAL DRAWINGS. WALL EXTENDS TO STRUCTURE ABOVE AND FOOTING BELOW. REFER TO STRUCTURAL DRAWINGS FOR DETAILS.	C6	STRUCTURAL METAL STUD FRAMED WALL. 6" STRUCTURAL METAL STUDS WITH (1) LAYER 5/8" GWB ON ROOM SIDE. BUILD WALL ACCORDING TO STRUCTURAL DRAWINGS. PROVIDE FIBERGLASS BATT INSULATION (R-11) IN CAVITY. REFER TO STRUCTURAL DRAWINGS FOR MORE INFORMATION.
B2	8" CONCRETE MASONRY UNITS (CMU) PARTITION WALL. REINFORCING PER STRUCTURAL DRAWINGS. WALL EXTENDS TO STRUCTURE/ FLOOR ABOVE. REFER TO STRUCTURAL DRAWINGS FOR DETAILS.	D	PRE-ENGINEERED METAL BUILDING EXTERIOR PANELS. REFER TO STRUCTURAL DRAWINGS FOR MORE INFORMATION.
B3	8" CONCRETE MASONRY UNITS (CMU) INFILL. CMU INFILL FOR EXISTING OPENING. FINISH TO BE FLUSH WITH, AND MATCH EXISTING ADJACENT WALLS. REFER TO STRUCTURAL DRAWINGS FOR DETAILS.		

WALL TYPES NOTES

- PROVIDE AND INSTALL BLOCK FILLER ON ALL CMU WALLS PRIOR TO PAINTING OR FINISHING.
- CMU WALL JOINTS ARE TO BE FLAT.
- PROVIDE METAL BACKING PLATES FOR ALL IMP & METAL STUD WALL MOUNTED CONSTRUCTION (PLUMBING FIXTURES, ACCESSORIES, ETC.)
- INSULATED METAL PANEL WALL INTERIOR JOINTS TO BE FULLY CALKED WITH USDA APPROVED SEALANT.
- FURNITURE SHOWN FOR REFERENCE ONLY - BY OTHERS.

KEYPLAN

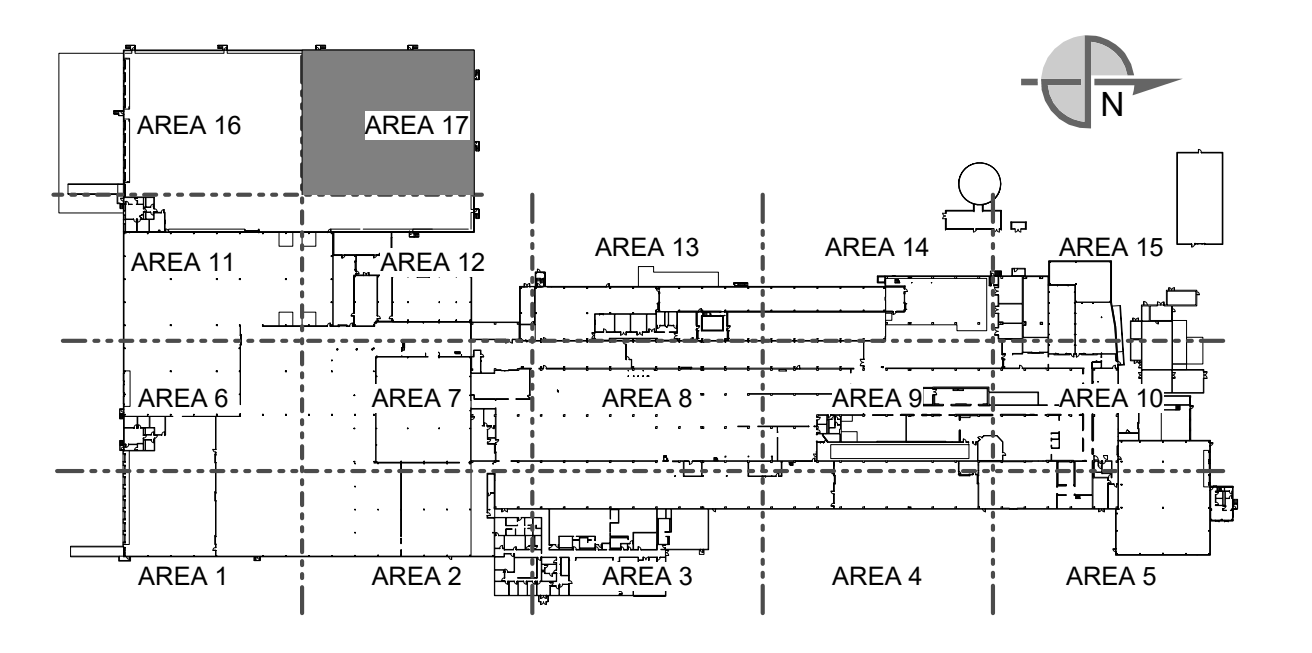

SEE DRAWING LIST ON TITLE SHEET A0.000 RIC-806832-01-A-0 FOR CORRESPONDING CSC SHEET NUMBER

DD	05/03/2023	MHW	RJS	PERMIT SET
AA	04/01/2023	SN	JHP	PROGRESS SET
W	03/02/2023	AE	JHP	50% DESIGN REVIEW
U	02/24/2023	MHW	JHP	BUILDING PERMIT
M	01/05/2023	AE	JHP	50% DESIGN REVIEW
G	11/23/2022	MHW	JHP	PROGRESS
REV.	DATE	BY	CHECKED	REVISION DESCRIPTION

DESIGNED BY	MHW	DATE	05/05/20
APPROVED BY	JHP	DATE	05/03/2023
BUILDING NO.	4013	PROJECT NAME	PROJECT FINN
PROJECT NO.	11025607	SCALE:	AS NOTED (DO NOT SCALE THIS DRAWING)

CAMPBELL SOUP COMPANY RICHMOND, UT	
ARCHITECTURE	
PARTIAL FIRST FLOOR PLAN - AREA 17	
DRAWING NO.	RIC-806851-17-A-1
REV.	DD
DRAWING SIZE: ANSI E (44" x 34")	
SHEET 37 OF 193	

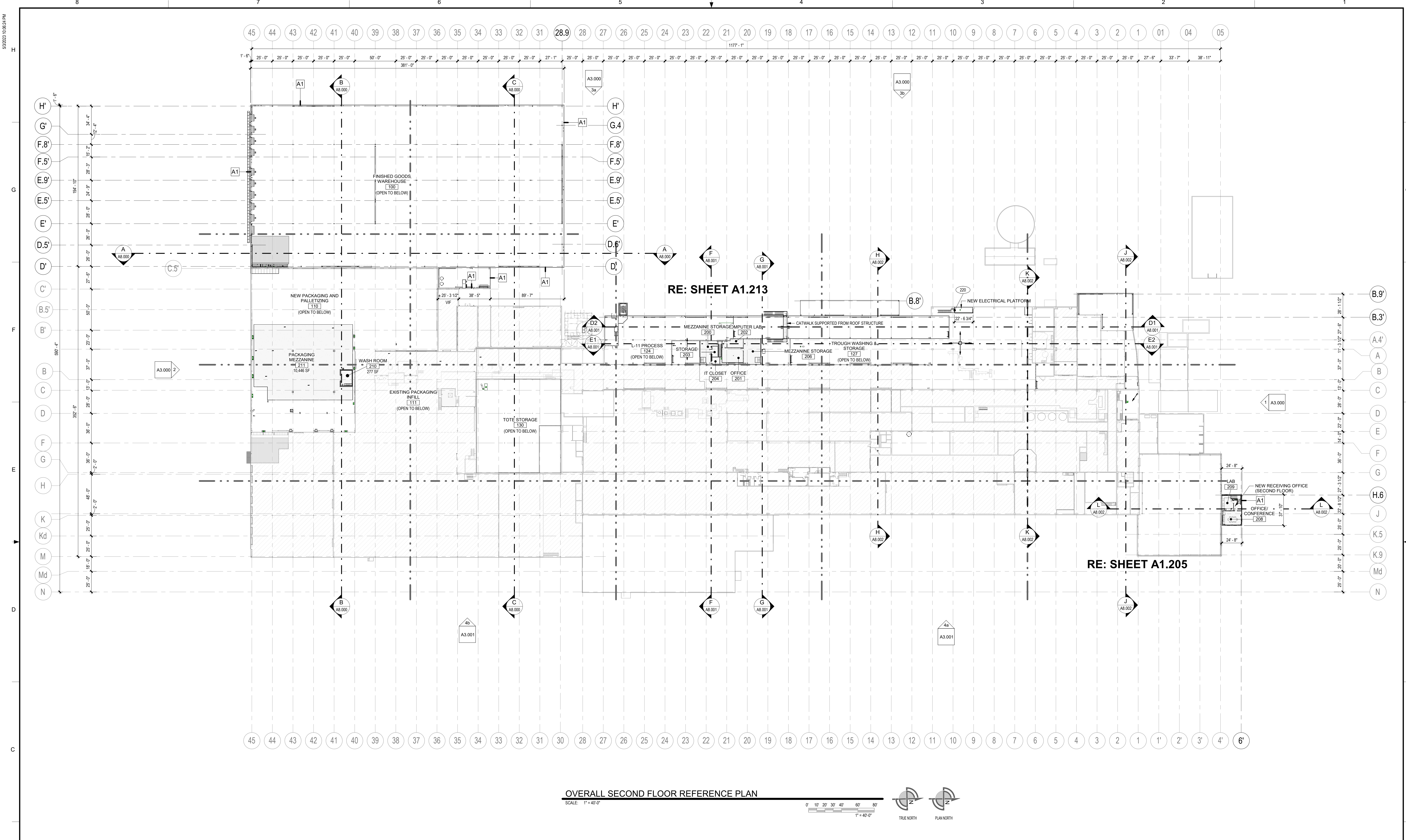

OVERALL SECOND FLOOR REFERENCE PLAN
SCALE: 1" = 40'-0"

SYMBOLS LEGEND	
	INSULATED METAL CEILING PANEL (IMP) SYSTEM SHALL BE SUPPORTED AND BRACED PER CODES AND MANUFACTURER'S STANDARDS FOR WALK-ON RATED CEILING (25 psf)
	EXISTING INSULATED METAL CEILING PANEL (IMP) WALK-ON SYSTEM
	NEW CONCRETE SLAB
	NEW CONCRETE APRON OR PAD
	EXISTING AREA (NO ARCHITECTURAL WORK)
	AREAS REQUIRING FLOOR SLAB REPAIR AFTER WALL REMOVAL. REFER TO DEMOLITION DRAWINGS FOR MORE INFORMATION ON WALL DEMOLITION.
	INSULATED METAL WALL PANELS - PLANS & SECTIONS
	CMU WALLS - PLANS
	METAL STUD WALLS - PLANS & SECTIONS
	EXISTING WALLS - PLANS & SECTIONS
	WALL TYPE MARK
	WALL INDICATED ON PLANS

WALL TYPES	
MARK	DESCRIPTION
A1	IMP (INSULATED METAL WALL PANELS) 4" THICK (R-32 MIN.) INSULATED METAL PANELS; PANELS SHALL BE "FM GLOBAL" APPROVED. FACE-CALK INTERIOR JOINTS WITH USDA APPROVED SEALANT.
A2	IMP (INSULATED METAL WALL PANELS) 6" THICK (R-49 MIN.) INSULATED METAL PANELS; PANELS SHALL BE "FM GLOBAL" APPROVED. FACE-CALK INTERIOR JOINTS WITH USDA APPROVED SEALANT.
A3	IMP INFILL (INSULATED METAL WALL PANELS); 3" or 4" THICK INSULATED METAL PANELS TO MATCH EXISTING ADJACENT WALLS. PANELS SHALL BE "FM GLOBAL" APPROVED. FACE-CALK INTERIOR JOINTS WITH USDA APPROVED SEALANT.
A4	IMP (INSULATED METAL WALL PANELS) 4" THICK (R-32 MIN.) INSULATED METAL PANELS; PANELS SHALL BE "FM GLOBAL" APPROVED. FACE-CALK INTERIOR JOINTS WITH USDA APPROVED SEALANT.
A5	IMP - LINER (INSULATED METAL WALL PANELS) 3" or 4" THICK (R-32 MIN.) INSULATED METAL PANELS; PANELS SHALL BE "FM GLOBAL" APPROVED. FACE-CALK INTERIOR JOINTS WITH USDA APPROVED SEALANT.
B1	8" CONCRETE MASONRY UNITS (CMU) SHEAR WALL; REINFORCING PER STRUCTURAL DRAWINGS. WALL EXTENDS TO STRUCTURE ABOVE AND FOOTING BELOW. REFER TO STRUCTURAL DRAWINGS FOR DETAILS.
B2	8" CONCRETE MASONRY UNITS (CMU) PARTITION WALL; REINFORCING PER STRUCTURAL DRAWINGS. WALL EXTENDS TO STRUCTURE/FLOOR ABOVE. REFER TO STRUCTURAL DRAWINGS FOR DETAILS.
B3	8" CONCRETE MASONRY UNITS (CMU) INFILL; CMU INFILL FOR EXISTING OPENING. FINISH TO BE FLUSH WITH, AND MATCH EXISTING ADJACENT WALLS. REFER TO STRUCTURAL DRAWINGS FOR DETAILS.
C1	3 1/2" - 20 ga. METAL STUDS @ 16" O.C. WITH (1) LAYER 5/8" GWB ON EACH SIDE. BUILD WALL FROM TOP OF CONCRETE SLAB UP TO 12" ABOVE CEILING (LNO). PROVIDE FIBERGLASS BATT INSULATION (R-11) IN CAVITY.
C2	3 1/2" - 20 ga. METAL STUDS @ 16" O.C. WITH (1) LAYER 5/8" GWB ON ROOM SIDE. BUILD WALL FROM TOP OF CONCRETE SLAB UP TO 12" ABOVE CEILING (LNO). PROVIDE FIBERGLASS BATT INSULATION (R-11) IN CAVITY.
C3	6" - 20 ga. METAL STUDS @ 16" O.C. WITH (1) LAYER 5/8" GWB ON EACH SIDE. BUILD WALL FROM TOP OF CONCRETE SLAB UP TO STRUCTURE ABOVE CEILING. PROVIDE FIBERGLASS BATT INSULATION (R-11) IN CAVITY.
C4	6" - 20 ga. METAL STUDS @ 16" O.C. WITH (1) LAYER 5/8" GWB ON ROOM SIDE. BUILD WALL FROM TOP OF CONCRETE SLAB UP TO STRUCTURE ABOVE CEILING. PROVIDE FIBERGLASS BATT INSULATION (R-11) IN CAVITY.
C5	STRUCTURAL METAL STUD FRAMED WALL; 6" STRUCTURAL METAL STUDS WITH (1) LAYER 5/8" GWB ON EACH SIDE. BUILD WALL ACCORDING TO STRUCTURAL DRAWINGS. PROVIDE FIBERGLASS BATT INSULATION (R-11) IN CAVITY. REFER TO STRUCTURAL DRAWINGS FOR MORE INFORMATION.
C6	STRUCTURAL METAL STUD FRAMED WALL; 6" STRUCTURAL METAL STUDS WITH (1) LAYER 5/8" GWB ON ROOM SIDE. BUILD WALL ACCORDING TO STRUCTURAL DRAWINGS. PROVIDE FIBERGLASS BATT INSULATION (R-11) IN CAVITY. REFER TO STRUCTURAL DRAWINGS FOR MORE INFORMATION.
D	PRE-ENGINEERED METAL BUILDING EXTERIOR PANELS. REFER TO STRUCTURAL DRAWINGS FOR MORE INFORMATION.

WALL TYPES NOTES	
1.	PROVIDE AND INSTALL BLOCK FILLER ON ALL CMU WALLS PRIOR TO PAINTING OR FINISHING.
2.	CMU WALL JOINTS ARE TO BE FLAT.
3.	PROVIDE METAL BAKING PLATES FOR ALL IMP & METAL STUD WALL MOUNTED CONSTRUCTION (PLUMBING FIXTURES, ACCESSORIES, ETC.)
4.	INSULATED METAL PANEL WALL INTERIOR JOINTS TO BE FULLY CAULKED WITH USDA APPROVED SEALANT.
5.	FURNITURE SHOWN FOR REFERENCE ONLY - BY OTHERS.

KEYPLAN	
<p>SEE DRAWING LIST ON TITLE SHEET A0.000 RIC-806832-01-A-0 FOR CORRESPONDING CSC SHEET NUMBER</p>	
<p>DENNIS GROUP Plan - Design - Engineer - Build - Start-Up</p>	
<p>DRWN: MHW APPRV: JHP BLDG: 4013 PRJCT: 11025607</p>	<p>DATE: 06/06/19 DATE: 05/03/2023</p>
<p>CAMPBELL SOUP COMPANY RICHMOND, UT ARCHITECTURE OVERALL SECOND FLOOR REFERENCE PLAN</p>	
<p>PROJECT NAME: PROJECT FINN</p>	
<p>DRAWING NO: RIC-806852-01-A-1</p>	
<p>SCALE: AS NOTED (DO NOT SCALE THIS DRAWING)</p>	
<p>DRAWING SIZE: ANSI E (44" x 34")</p>	
<p>SHEET OF 193</p>	

Autodesk Docs 7/22/2023 10:08:41 AM
 Autodesk Docs 7/22/2023 10:08:41 AM
 Project: PaperSpace Form 17mm1021_A_022.rvt

3/20/23 11:51 AM

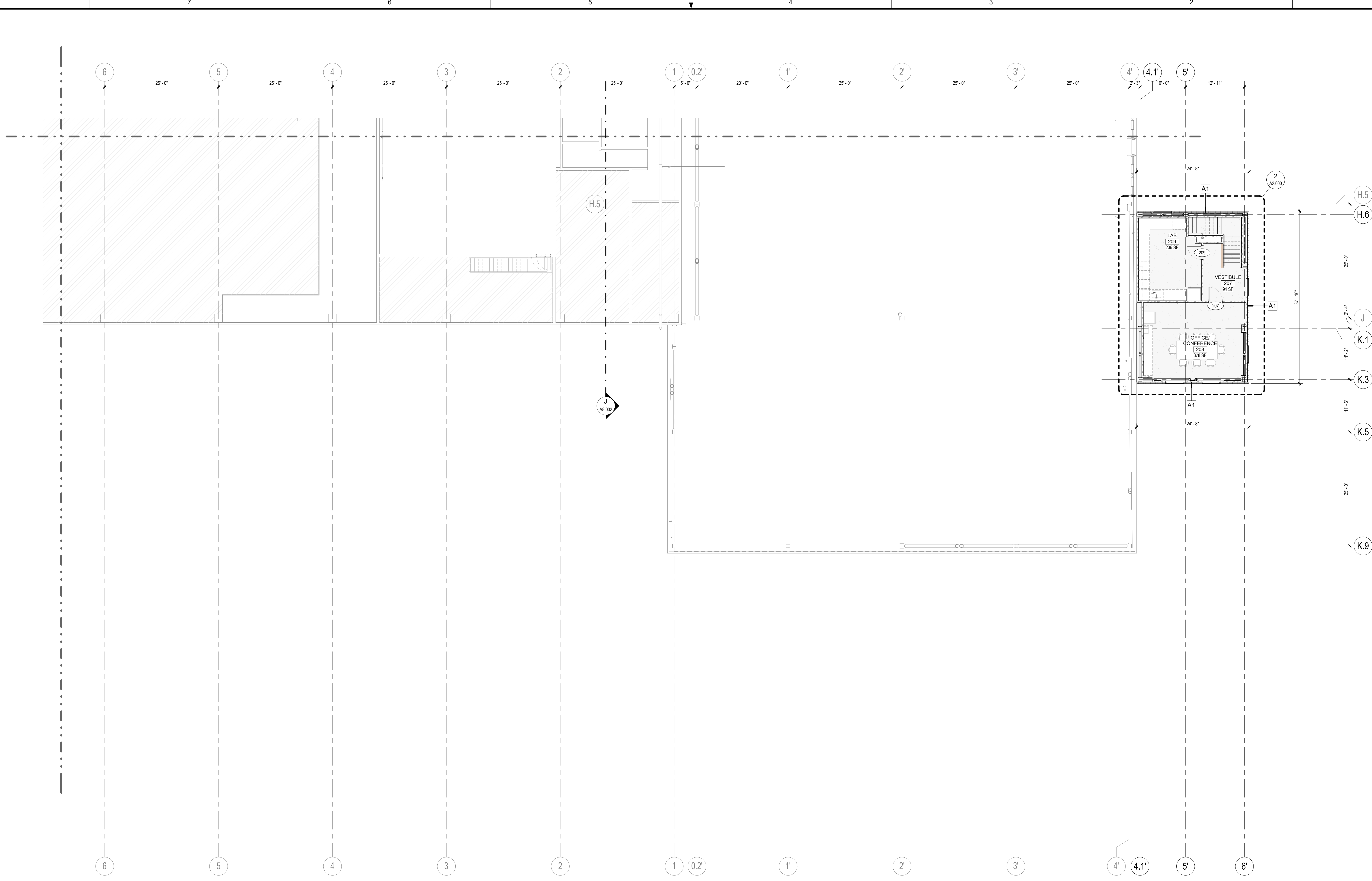

PARTIAL SECOND FLOOR PLAN - AREA 5

SCALE: 1/8" = 1'-0"

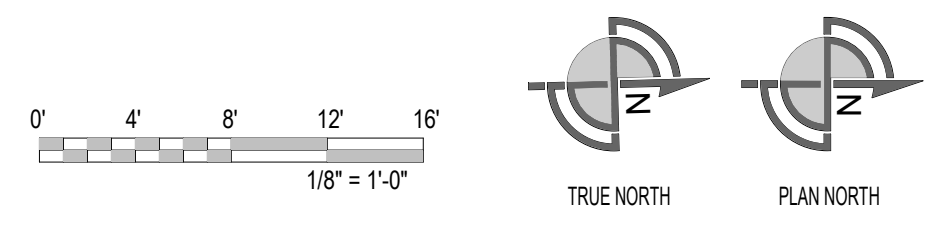

SYMBOLS LEGEND

	INSULATED METAL CEILING PANEL (IMP) SYSTEM SHALL BE SUPPORTED AND BRACED PER CODES AND MANUFACTURER'S STANDARDS FOR WALK-ON RATED CEILING (25 psf)		NEW CONCRETE SLAB		INSULATED METAL WALL PANELS - PLANS & SECTIONS
	EXISTING INSULATED METAL CEILING PANEL (IMP) WALK-ON SYSTEM		NEW CONCRETE APRON OR PAD		CMU WALLS - PLANS
	EXISTING AREA (NO ARCHITECTURAL WORK)		METAL STUD WALLS - PLANS & SECTIONS		EXISTING WALLS - PLANS & SECTIONS
	AREAS REQUIRING FLOOR SLAB REPAIR AFTER WALL REMOVAL. REFER TO DEMOLITION DRAWINGS FOR MORE INFORMATION ON WALL DEMOLITION.		WALL TYPE MARK		WALL INDICATED ON PLANS

WALL TYPES

MARK	DESCRIPTION	MARK	DESCRIPTION
A1	IMP (INSULATED METAL WALL PANELS) 4" THICK (R-32 MIN.) INSULATED METAL PANELS. PANELS SHALL BE FM GLOBAL APPROVED. FACE-CALK INTERIOR JOINTS WITH USDA APPROVED SEALANT.	C1	3/8" - 20 psf METAL STUDS @ 16" O.C. WITH (1) LAYER 5/8" GWB ON EACH SIDE. BUILD WALL FROM TOP OF CONCRETE SLAB UP TO 12" ABOVE CEILING (LNO). PROVIDE FIBERGLASS BATT INSULATION (R-11) IN CAVITY.
A2	IMP (INSULATED METAL LINER PANELS) 6" THICK (R-49 MIN.) INSULATED METAL PANELS. PANELS SHALL BE FM GLOBAL APPROVED. FACE-CALK INTERIOR JOINTS WITH USDA APPROVED SEALANT.	C2	3/8" - 20 psf METAL STUDS @ 16" O.C. WITH (1) LAYER 5/8" GWB ON ROOM SIDE. BUILD WALL FROM TOP OF CONCRETE SLAB UP TO 12" ABOVE CEILING (LNO). PROVIDE FIBERGLASS BATT INSULATION (R-11) IN CAVITY.
A3	IMP INFILL (INSULATED METAL WALL PANELS) 3" or 4" THICK INSULATED METAL PANELS TO MATCH EXISTING ADJACENT WALLS. PANELS SHALL BE FM GLOBAL APPROVED. FACE-CALK INTERIOR JOINTS WITH USDA APPROVED SEALANT.	C3	6" - 20 psf METAL STUDS @ 16" O.C. WITH (1) LAYER 5/8" GWB ON EACH SIDE. BUILD WALL FROM TOP OF CONCRETE SLAB UP TO STRUCTURE ABOVE CEILING. PROVIDE FIBERGLASS BATT INSULATION (R-11) IN CAVITY.
A4	SS IMP (INSULATED METAL WALL PANELS) 4" THICK (R-32 MIN.) INSULATED METAL PANELS. PANELS SHALL BE FM GLOBAL APPROVED. FACE-CALK INTERIOR JOINTS WITH USDA APPROVED SEALANT.	C4	6" - 20 psf METAL STUDS @ 16" O.C. WITH (1) LAYER 5/8" GWB ON ROOM SIDE. BUILD WALL FROM TOP OF CONCRETE SLAB UP TO STRUCTURE ABOVE CEILING. PROVIDE FIBERGLASS BATT INSULATION (R-11) IN CAVITY.
A5	IMP - LINER (INSULATED METAL WALL PANELS) 2" THICK (R-32 MIN.) INSULATED METAL PANELS. PANELS SHALL BE FM GLOBAL APPROVED. FACE-CALK INTERIOR JOINTS WITH USDA APPROVED SEALANT.	C5	STRUCTURAL METAL STUD FRAMED WALL. 6" STRUCTURAL METAL STUDS WITH (1) LAYER 5/8" GWB ON EACH SIDE. BUILD WALL ACCORDING TO STRUCTURAL DRAWINGS. PROVIDE FIBERGLASS BATT INSULATION (R-11) IN CAVITY. REFER TO STRUCTURAL DRAWINGS FOR MORE INFORMATION.
B1	8" CONCRETE MASONRY UNITS (CMU) SHEAR WALL. REINFORCING PER STRUCTURAL DRAWINGS. WALL EXTENDS TO STRUCTURE ABOVE AND FOOTING BELOW. REFER TO STRUCTURAL DRAWINGS FOR DETAILS.	C6	STRUCTURAL METAL STUD FRAMED WALL. 6" STRUCTURAL METAL STUDS WITH (1) LAYER 5/8" GWB ON ROOM SIDE. BUILD WALL ACCORDING TO STRUCTURAL DRAWINGS. PROVIDE FIBERGLASS BATT INSULATION (R-11) IN CAVITY. REFER TO STRUCTURAL DRAWINGS FOR MORE INFORMATION.
B2	8" CONCRETE MASONRY UNITS (CMU) PARTITION WALL. REINFORCING PER STRUCTURAL DRAWINGS. WALL EXTENDS TO STRUCTURE/FLOOR ABOVE. REFER TO STRUCTURAL DRAWINGS FOR DETAILS.	D	PRE-ENGINEERED METAL BUILDING EXTERIOR PANELS. REFER TO STRUCTURAL DRAWINGS FOR MORE INFORMATION.
B3	8" CONCRETE MASONRY UNITS (CMU) INFILL. CMU INFILL FOR EXISTING OPENING. FINISH TO BE FLUSH WITH, AND MATCH EXISTING ADJACENT WALLS. REFER TO STRUCTURAL DRAWINGS FOR DETAILS.		

WALL TYPES NOTES

- PROVIDE AND INSTALL BLOCK FILLER ON ALL CMU WALLS PRIOR TO PAINTING OR FINISHING.
- CMU WALL JOINTS ARE TO BE FLAT.
- PROVIDE METAL BACKING PLATES FOR ALL IMP & METAL STUD WALL MOUNTED CONSTRUCTION (PLUMBING FIXTURES, ACCESSORIES, ETC.)
- INSULATED METAL PANEL WALL INTERIOR JOINTS TO BE FULLY CALKED WITH USDA APPROVED SEALANT.
- FURNITURE SHOWN FOR REFERENCE ONLY - BY OTHERS.

KEYPLAN

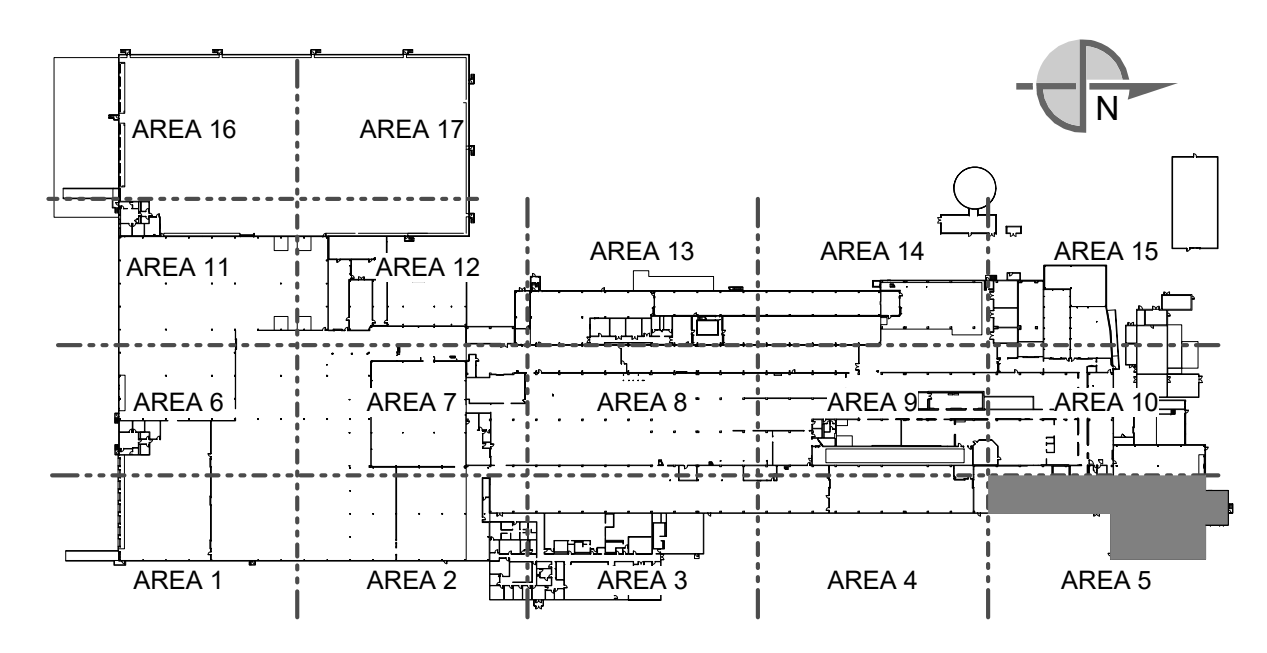

SEE DRAWING LIST ON TITLE SHEET A0.000 RIC-806832-01-A-0 FOR CORRESPONDING CSC SHEET NUMBER

DENNIS GROUP
Plan - Design - Engineer - Build - Start-Up
UNIVERSITY MICROFILMS INTERNATIONAL

DG PROJ: 7021 DG DWG: A1.205

DESIGNED BY	MHW	DATE	11/23/22
APPROVED BY	JHP	DATE	05/03/2023
BUILDING NO.	4013	PROJECT NAME	PROJECT FINN
PROJECT NO.	11025607		

CAMPBELL SOUP COMPANY
RICHMOND, UT
ARCHITECTURE
PARTIAL SECOND FLOOR PLAN - AREA 5

THIS DOCUMENT CONTAINS PROPRIETARY INFORMATION AND IS TO BE RETURNED UPON REQUEST. THE CONTENTS MAY NOT BE COPIED, REPRODUCED, PRINTED, OR USED FOR OTHER THAN THE EXPRESS PURPOSE FOR WHICH IT HAS BEEN PROVIDED WITHOUT WRITTEN CONSENT.

DRAWING NO. RIC-806853-05-A-1
DRAWING SIZE: ANSI E (44" x 34")
SHEET OF 193

REV.	DATE	BY	CHECKED	REVISION DESCRIPTION
DD	05/03/2023	MHW	RJS	PERMIT SET
AA	04/01/2023	SN	JHP	PROGRESS SET
W	03/02/2023	AE	JHP	50% DESIGN REVIEW
U	02/24/2023	MHW	JHP	BUILDING PERMIT
M	01/05/2023	AE	JHP	60% DESIGN REVIEW
G	11/23/2022	MHW	JHP	PROGRESS

3/20/23 1:47:43 PM

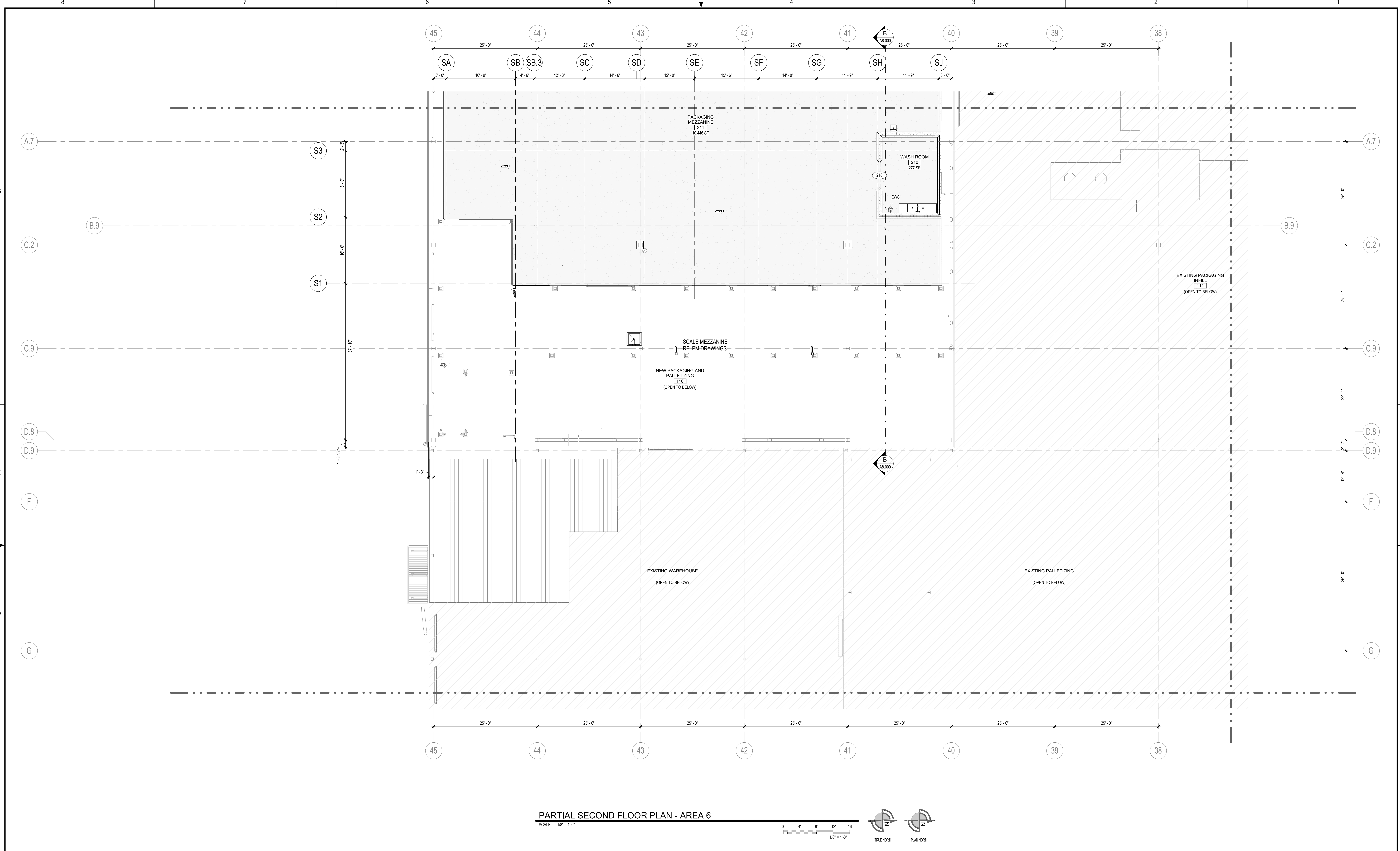

PARTIAL SECOND FLOOR PLAN - AREA 6
 SCALE: 1/8" = 1'-0"

SYMBOLS LEGEND

	INSULATED METAL CEILING PANEL (IMP) SYSTEM SHALL BE SUPPORTED AND BRACED PER CODES AND MANUFACTURER'S STANDARDS FOR WALK-ON RATED CEILING (25 psf)		NEW CONCRETE SLAB		INSULATED METAL WALL PANELS - PLANS & SECTIONS
	EXISTING INSULATED METAL CEILING PANEL (IMP) WALK-ON SYSTEM		NEW CONCRETE APRON OR PAD		CMU WALLS - PLANS
	EXISTING AREA (NO ARCHITECTURAL WORK)		EXISTING WALLS - PLANS & SECTIONS		METAL STUD WALLS - PLANS & SECTIONS
	AREAS REQUIRING FLOOR SLAB REPAIR AFTER WALL REMOVAL. REFER TO DEMOLITION DRAWINGS FOR MORE INFORMATION ON WALL DEMOLITION.		WALL TYPE MARK		WALL INDICATED ON PLANS

WALL TYPES

MARK	DESCRIPTION	MARK	DESCRIPTION
A1	IMP (INSULATED METAL WALL PANELS) 4" THICK (R-32 MIN.) INSULATED METAL PANELS. PANELS SHALL BE FM GLOBAL APPROVED. FACE-CALK INTERIOR JOINTS WITH USDA APPROVED SEALANT.	C1	3/8" - 20 psf METAL STUDS @ 16" O.C. WITH (1) LAYER 5/8" GWB ON EACH SIDE. BUILD WALL FROM TOP OF CONCRETE SLAB UP TO 12" ABOVE CEILING (LINO). PROVIDE FIBERGLASS BATT INSULATION (R-11) IN CAVITY.
A2	IMP (INSULATED METAL LINER PANELS) 6" THICK (R-49 MIN.) INSULATED METAL PANELS. PANELS SHALL BE FM GLOBAL APPROVED. FACE-CALK INTERIOR JOINTS WITH USDA APPROVED SEALANT.	C2	3/8" - 20 psf METAL STUDS @ 16" O.C. WITH (1) LAYER 5/8" GWB ON ROOM SIDE. BUILD WALL FROM TOP OF CONCRETE SLAB UP TO 12" ABOVE CEILING (LINO). PROVIDE FIBERGLASS BATT INSULATION (R-11) IN CAVITY.
A3	IMP INFILL (INSULATED METAL WALL PANELS): 3" or 4" THICK INSULATED METAL PANELS TO MATCH EXISTING ADJACENT WALLS. PANELS SHALL BE FM GLOBAL APPROVED. FACE-CALK INTERIOR JOINTS WITH USDA APPROVED SEALANT.	C3	6" - 20 psf METAL STUDS @ 16" O.C. WITH (1) LAYER 5/8" GWB ON EACH SIDE. BUILD WALL FROM TOP OF CONCRETE SLAB UP TO STRUCTURE ABOVE CEILING. PROVIDE FIBERGLASS BATT INSULATION (R-11) IN CAVITY.
A4	SS IMP (INSULATED METAL WALL PANELS) 4" THICK (R-32 MIN.) INSULATED METAL PANELS. PANELS SHALL BE FM GLOBAL APPROVED. FACE-CALK INTERIOR JOINTS WITH USDA APPROVED SEALANT.	C4	6" - 20 psf METAL STUDS @ 16" O.C. WITH (1) LAYER 5/8" GWB ON ROOM SIDE. BUILD WALL FROM TOP OF CONCRETE SLAB UP TO STRUCTURE ABOVE CEILING. PROVIDE FIBERGLASS BATT INSULATION (R-11) IN CAVITY.
A5	IMP - LINER (INSULATED METAL WALL PANELS) 2" THICK (R-32 MIN.) INSULATED METAL PANELS. PANELS SHALL BE FM GLOBAL APPROVED. FACE-CALK INTERIOR JOINTS WITH USDA APPROVED SEALANT.	C5	STRUCTURAL METAL STUD FRAMED WALL: 6" STRUCTURAL METAL STUDS WITH (1) LAYER 5/8" GWB ON EACH SIDE. BUILD WALL ACCORDING TO STRUCTURAL DRAWINGS. PROVIDE FIBERGLASS BATT INSULATION (R-11) IN CAVITY. REFER TO STRUCTURAL DRAWINGS FOR MORE INFORMATION.
B1	8" CONCRETE MASONRY UNITS (CMU) SHEAR WALL. REINFORCING PER STRUCTURAL DRAWINGS. WALL EXTENDS TO STRUCTURE ABOVE AND FOOTING BELOW. REFER TO STRUCTURAL DRAWINGS FOR DETAILS.	C6	STRUCTURAL METAL STUD FRAMED WALL: 6" STRUCTURAL METAL STUDS WITH (1) LAYER 5/8" GWB ON ROOM SIDE. BUILD WALL ACCORDING TO STRUCTURAL DRAWINGS. PROVIDE FIBERGLASS BATT INSULATION (R-11) IN CAVITY. REFER TO STRUCTURAL DRAWINGS FOR MORE INFORMATION.
B2	8" CONCRETE MASONRY UNITS (CMU) PARTITION WALL. REINFORCING PER STRUCTURAL DRAWINGS. WALL EXTENDS TO STRUCTURE/FLOOR ABOVE. REFER TO STRUCTURAL DRAWINGS FOR DETAILS.	D	PRE-ENGINEERED METAL BUILDING EXTERIOR PANELS. REFER TO STRUCTURAL DRAWINGS FOR MORE INFORMATION.
B3	8" CONCRETE MASONRY UNITS (CMU) INFILL. CMU INFILL FOR EXISTING OPENING. FINISH TO BE FLUSH WITH, AND MATCH EXISTING ADJACENT WALLS. REFER TO STRUCTURAL DRAWINGS FOR DETAILS.		

WALL TYPES NOTES

- PROVIDE AND INSTALL BLOCK FILLER ON ALL CMU WALLS PRIOR TO PAINTING OR FINISHING.
- CMU WALL JOINTS ARE TO BE FLAT.
- PROVIDE METAL BACKING PLATES FOR ALL IMP & METAL STUD WALL MOUNTED CONSTRUCTION (PLUMBING FIXTURES, ACCESSORIES, ETC.)
- INSULATED METAL PANEL WALL INTERIOR JOINTS TO BE FULLY CALKED WITH USDA APPROVED SEALANT.
- FURNITURE SHOWN FOR REFERENCE ONLY - BY OTHERS.

KEYPLAN

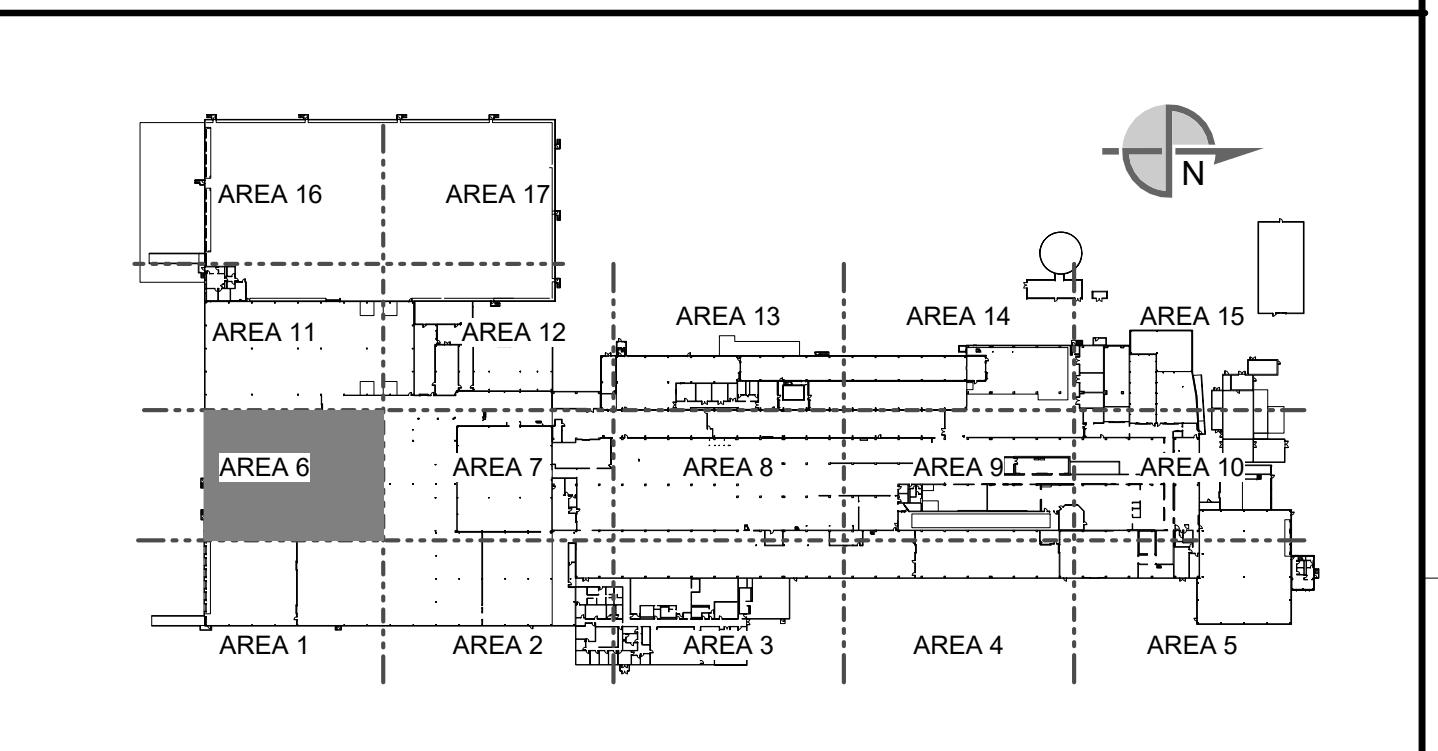

<p>SEE DRAWING LIST ON TITLE SHEET A0.000 RIC-806832-01-A-0 FOR CORRESPONDING CSC SHEET NUMBER</p> <table border="1"> <tr><th>DD</th><th>DATE</th><th>BY</th><th>CHECKED</th><th>REVISION DESCRIPTION</th></tr> <tr><td>AA</td><td>04/01/2023</td><td>SN</td><td>JHP</td><td>PROGRESS SET</td></tr> <tr><td>W</td><td>03/02/2023</td><td>AE</td><td>JHP</td><td>50% DESIGN REVIEW</td></tr> <tr><td>U</td><td>02/24/2023</td><td>MHW</td><td>JHP</td><td>BUILDING PERMIT</td></tr> <tr><td>T</td><td>02/21/2023</td><td>SN</td><td>JHP</td><td>IMP BID ADDENDUM 2</td></tr> <tr><td>M</td><td>01/06/2023</td><td>AE</td><td>JHP</td><td>50% DESIGN REVIEW</td></tr> </table>	DD	DATE	BY	CHECKED	REVISION DESCRIPTION	AA	04/01/2023	SN	JHP	PROGRESS SET	W	03/02/2023	AE	JHP	50% DESIGN REVIEW	U	02/24/2023	MHW	JHP	BUILDING PERMIT	T	02/21/2023	SN	JHP	IMP BID ADDENDUM 2	M	01/06/2023	AE	JHP	50% DESIGN REVIEW	<p>DENNIS GROUP <small>Plan • Design • Engineer • Build • Start-Up</small></p> <p>UNIVERSITY MICROFILMS INTERNATIONAL</p> <p>DG PROJ: 7021 DG DWG: A1.206</p>	<table border="1"> <tr><td>DESIGN</td><td>MHW</td><td>DATE</td><td>11/23/22</td></tr> <tr><td>APPROVED</td><td>JHP</td><td>DATE</td><td>05/03/2023</td></tr> <tr><td>BUILDING</td><td>4013</td><td>PROJECT NO.</td><td>11025607</td></tr> <tr><td>PROJECT NAME</td><td colspan="3">PROJECT FINN</td></tr> </table>	DESIGN	MHW	DATE	11/23/22	APPROVED	JHP	DATE	05/03/2023	BUILDING	4013	PROJECT NO.	11025607	PROJECT NAME	PROJECT FINN			<table border="1"> <tr><td colspan="2">CAMPBELL SOUP COMPANY</td></tr> <tr><td colspan="2">RICHMOND, UT</td></tr> <tr><td colspan="2">ARCHITECTURE</td></tr> <tr><td colspan="2">PARTIAL SECOND FLOOR PLAN - AREA 6</td></tr> <tr><td>DRAWING NO.</td><td>RIC-806853-06-A-1</td></tr> <tr><td>REV.</td><td>DD</td></tr> <tr><td>SCALE:</td><td>AS NOTED (DO NOT SCALE THIS DRAWING)</td></tr> <tr><td>DRAWING SIZE:</td><td>ANSI E (44" x 34")</td></tr> <tr><td>SHEET</td><td>OF 193</td></tr> </table>	CAMPBELL SOUP COMPANY		RICHMOND, UT		ARCHITECTURE		PARTIAL SECOND FLOOR PLAN - AREA 6		DRAWING NO.	RIC-806853-06-A-1	REV.	DD	SCALE:	AS NOTED (DO NOT SCALE THIS DRAWING)	DRAWING SIZE:	ANSI E (44" x 34")	SHEET	OF 193
	DD	DATE	BY	CHECKED	REVISION DESCRIPTION																																																														
	AA	04/01/2023	SN	JHP	PROGRESS SET																																																														
	W	03/02/2023	AE	JHP	50% DESIGN REVIEW																																																														
U	02/24/2023	MHW	JHP	BUILDING PERMIT																																																															
T	02/21/2023	SN	JHP	IMP BID ADDENDUM 2																																																															
M	01/06/2023	AE	JHP	50% DESIGN REVIEW																																																															
DESIGN	MHW	DATE	11/23/22																																																																
APPROVED	JHP	DATE	05/03/2023																																																																
BUILDING	4013	PROJECT NO.	11025607																																																																
PROJECT NAME	PROJECT FINN																																																																		
CAMPBELL SOUP COMPANY																																																																			
RICHMOND, UT																																																																			
ARCHITECTURE																																																																			
PARTIAL SECOND FLOOR PLAN - AREA 6																																																																			
DRAWING NO.	RIC-806853-06-A-1																																																																		
REV.	DD																																																																		
SCALE:	AS NOTED (DO NOT SCALE THIS DRAWING)																																																																		
DRAWING SIZE:	ANSI E (44" x 34")																																																																		
SHEET	OF 193																																																																		
<p>THIS DOCUMENT CONTAINS PROPRIETARY INFORMATION AND IS TO BE RETURNED UPON REQUEST. THE CONTENTS MAY NOT BE COPIED, REPRODUCED OR TRANSMITTED IN ANY FORM OR BY ANY MEANS, ELECTRONIC OR MECHANICAL, INCLUDING PHOTOCOPYING, RECORDING, OR BY ANY INFORMATION STORAGE AND RETRIEVAL SYSTEM, WITHOUT THE EXPRESS WRITTEN PERMISSION OF DENNIS GROUP.</p>																																																																			
<p>SCALE: AS NOTED (DO NOT SCALE THIS DRAWING)</p>																																																																			
<p>DRAWING SIZE: ANSI E (44" x 34")</p>																																																																			
<p>SHEET OF 193</p>																																																																			

3/20/23 14:35 PM

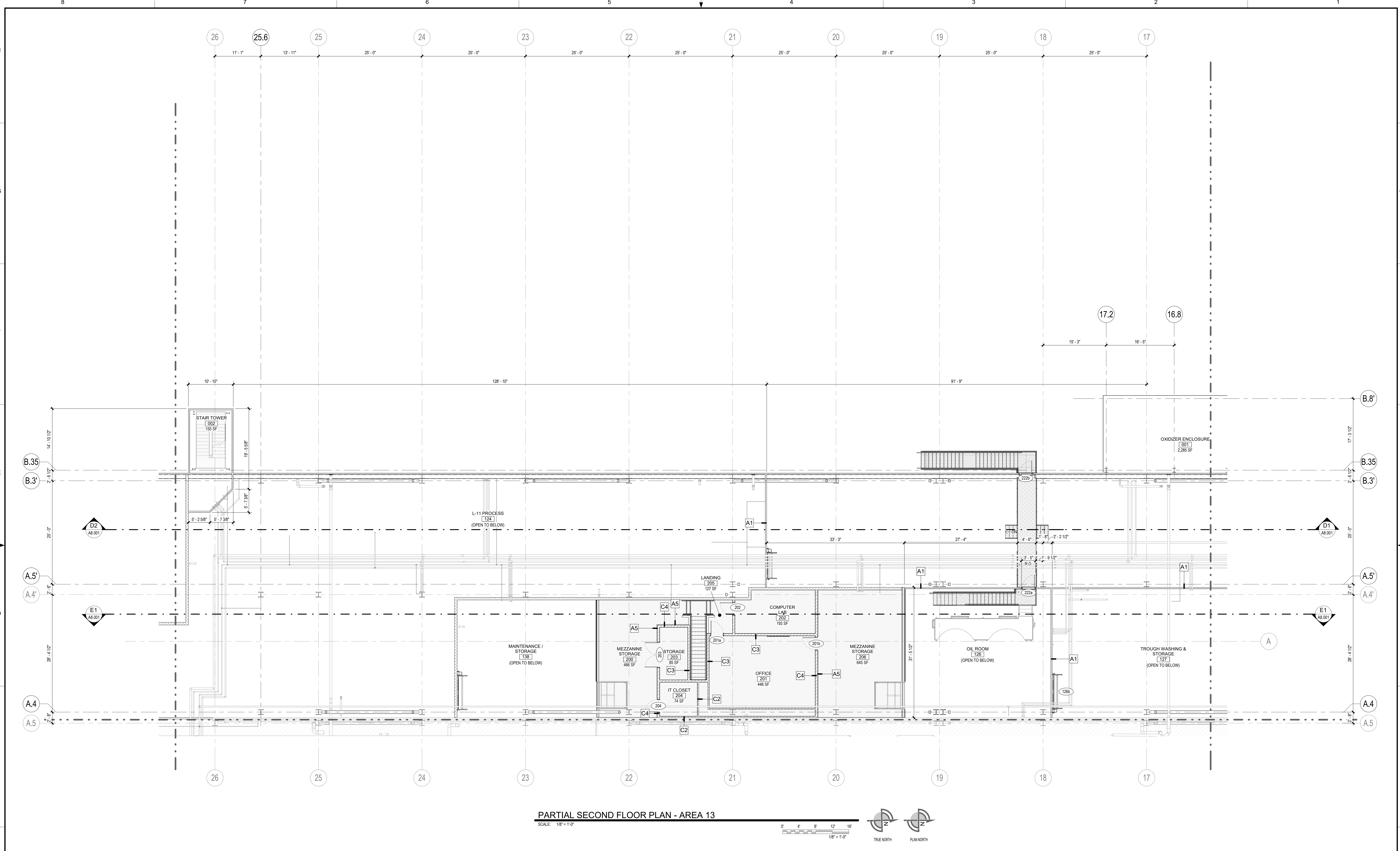

PARTIAL SECOND FLOOR PLAN - AREA 13

SCALE: 1/8" = 1'-0"

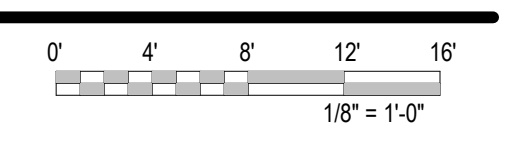

SYMBOLS LEGEND

	INSULATED METAL CEILING PANEL (IMP) SYSTEM SHALL BE SUPPORTED AND BRACED PER CODES AND MANUFACTURER STANDARDS FOR WALK-ON RATED CEILING (25 psf)		NEW CONCRETE SLAB		INSULATED METAL WALL PANELS - PLANS & SECTIONS
	EXISTING INSULATED METAL CEILING PANEL (IMP) WALK-ON SYSTEM		NEW CONCRETE APRON OR PAD		CMU WALLS - PLANS
	AREAS REQUIRING FLOOR SLAB REPAIR AFTER WALL REMOVAL. REFER TO DEMOLITION DRAWINGS FOR MORE INFORMATION ON WALL DEMOLITION.		EXISTING AREA (NO ARCHITECTURAL WORK)		METAL STUD WALLS - PLANS & SECTIONS
			WALL TYPE MARK - PLANS & SECTIONS		EXISTING WALLS - PLANS & SECTIONS
			WALL INDICATED ON PLANS		

WALL TYPES

MARK	DESCRIPTION	MARK	DESCRIPTION
A1	IMP (INSULATED METAL PANELS) 4" THICK (R-32 MIN) INSULATED METAL PANELS; PANELS SHALL BE 'FM GLOBAL' APPROVED. FACE-CAULK INTERIOR JOINTS WITH USDA APPROVED SEALANT.	C1	3/8" - 20 psf METAL STUDS @ 16" O.C. WITH (1) LAYER 5/8" GWB ON EACH SIDE. BUILD WALL FROM TOP OF CONCRETE SLAB UP TO 12" ABOVE CEILING (LNO). PROVIDE FIBERGLASS BATT INSULATION (R-11) IN CAVITY.
A2	IMP (INSULATED METAL PANELS) 6" THICK (R-49 MIN) INSULATED METAL PANELS; PANELS SHALL BE 'FM GLOBAL' APPROVED. FACE-CAULK INTERIOR JOINTS WITH USDA APPROVED SEALANT.	C2	3/8" - 20 psf METAL STUDS @ 16" O.C. WITH (1) LAYER 5/8" GWB ON ROOM SIDE. BUILD WALL FROM TOP OF CONCRETE SLAB UP TO 12" ABOVE CEILING (LNO). PROVIDE FIBERGLASS BATT INSULATION (R-11) IN CAVITY.
A3	IMP INFILL (INSULATED METAL WALL PANELS) 3" or 4" THICK INSULATED METAL PANELS TO MATCH EXISTING ADJACENT WALLS. PANELS SHALL BE 'FM GLOBAL' APPROVED. FACE-CAULK INTERIOR JOINTS WITH USDA APPROVED SEALANT.	C3	6" - 20 psf METAL STUDS @ 16" O.C. WITH (1) LAYER 5/8" GWB ON EACH SIDE. BUILD WALL FROM TOP OF CONCRETE SLAB UP TO STRUCTURE ABOVE CEILING. PROVIDE FIBERGLASS BATT INSULATION (R-11) IN CAVITY.
A4	IMP (INSULATED METAL WALL PANELS) 4" THICK (R-32 MIN) INSULATED METAL PANELS; PANELS SHALL BE 'FM GLOBAL' APPROVED. FACE-CAULK INTERIOR JOINTS WITH USDA APPROVED SEALANT.	C4	6" - 20 psf METAL STUDS @ 16" O.C. WITH (1) LAYER 5/8" GWB ON ROOM SIDE. BUILD WALL FROM TOP OF CONCRETE SLAB UP TO STRUCTURE ABOVE CEILING. PROVIDE FIBERGLASS BATT INSULATION (R-11) IN CAVITY.
A5	IMP - LINER (INSULATED METAL WALL PANELS) 2" THICK (R-32 MIN) INSULATED METAL PANELS; PANELS SHALL BE 'FM GLOBAL' APPROVED. FACE-CAULK INTERIOR JOINTS WITH USDA APPROVED SEALANT.	C5	STRUCTURAL METAL STUD FRAMED WALL 6" STRUCTURAL METAL STUDS WITH (1) LAYER 5/8" GWB ON EACH SIDE. BUILD WALL ACCORDING TO STRUCTURAL DRAWINGS. PROVIDE FIBERGLASS BATT INSULATION (R-11) IN CAVITY. REFER TO STRUCTURAL DRAWINGS FOR MORE INFORMATION.
B1	8" CONCRETE MASONRY UNITS (CMU) SHEAR WALL. REINFORCING PER STRUCTURAL DRAWINGS. WALL EXTENDS TO STRUCTURE ABOVE AND FOOTING BELOW. REFER TO STRUCTURAL DRAWINGS FOR DETAILS.	C6	STRUCTURAL METAL STUD FRAMED WALL 6" STRUCTURAL METAL STUDS WITH (1) LAYER 5/8" GWB ON ROOM SIDE. BUILD WALL ACCORDING TO STRUCTURAL DRAWINGS. PROVIDE FIBERGLASS BATT INSULATION (R-11) IN CAVITY. REFER TO STRUCTURAL DRAWINGS FOR MORE INFORMATION.
B2	8" CONCRETE MASONRY UNITS (CMU) PARTITION WALL. REINFORCING PER STRUCTURAL DRAWINGS. WALL EXTENDS TO STRUCTURE/FLOOR ABOVE. REFER TO STRUCTURAL DRAWINGS FOR DETAILS.	D	PRE-ENGINEERED METAL BUILDING EXTERIOR PANELS. REFER TO STRUCTURAL DRAWINGS FOR MORE INFORMATION.
B3	8" CONCRETE MASONRY UNITS (CMU) INFILL. CMU INFILL FOR EXISTING OPENING. FINISH TO BE FLUSH WITH, AND MATCH EXISTING ADJACENT WALLS. REFER TO STRUCTURAL DRAWINGS FOR DETAILS.		

WALL TYPES NOTES

1. PROVIDE AND INSTALL BLOCK FILLER ON ALL CMU WALLS PRIOR TO PAINTING OR FINISHING.
2. CMU WALL JOINTS ARE TO BE FLAT.
3. PROVIDE METAL BACKING PLATES FOR ALL IMP & METAL STUD WALL MOUNTED CONSTRUCTION (PLUMBING FIXTURES, ACCESSORIES, ETC.)
4. INSULATED METAL PANEL WALL INTERIOR JOINTS TO BE FULLY CAULKED WITH USDA APPROVED SEALANT.
5. FURNITURE SHOWN FOR REFERENCE ONLY - BY OTHERS.

KEYPLAN

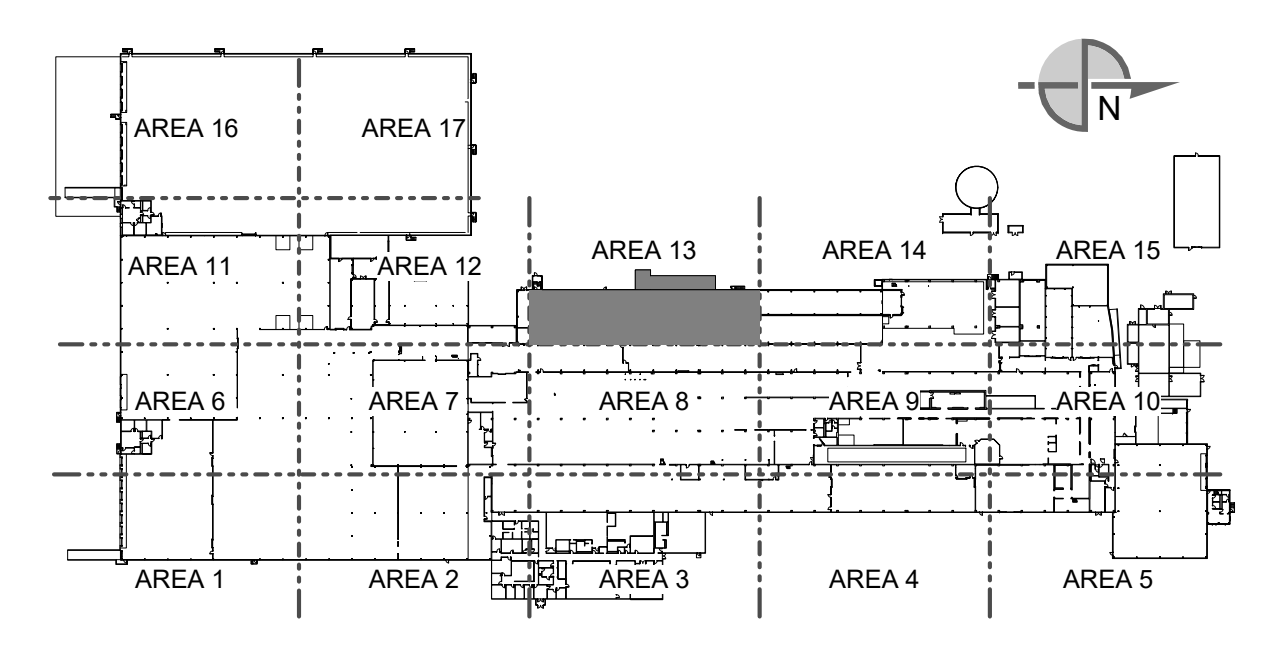

SEE DRAWING LIST ON TITLE SHEET A0.000
RIC-806832-01-A-0 FOR CORRESPONDING CSC SHEET NUMBER

DD	05/03/2023	MHW	RJS	PERMIT SET
AA	04/01/2023	SN	JHP	PROGRESS SET
W	03/02/2023	AE	JHP	50% DESIGN REVIEW
U	02/24/2023	MHW	JHP	BUILDING PERMIT
T	02/21/2023	SN	JHP	IMP BID ADDENDUM 2
M	01/06/2023	AE	JHP	50% DESIGN REVIEW

DESIGNED BY	MHW	DATE	11/23/22
APPROVED BY	JHP	DATE	05/03/2023
BUILDING NO.	4013	PROJECT NAME	PROJECT FINN
PROJECT NO.	11025607	SCALE:	AS NOTED (DO NOT SCALE THIS DRAWING)

CAMPBELL SOUP COMPANY RICHMOND, UT	
ARCHITECTURE	
PARTIAL SECOND FLOOR PLAN - AREA 13	
DRAWING NO.	RIC-806853-13-A-1
REV.	DD

THIS DOCUMENT CONTAINS PROPRIETARY INFORMATION AND IS TO BE RETURNED UPON REQUEST. THE CONTENTS MAY NOT BE COPIED, REPRODUCED, PRINTED, OR USED FOR OTHER THAN THE EXPRESS PURPOSE FOR WHICH IT HAS BEEN PROVIDED WITHOUT WRITTEN CONSENT.

Autodesk Docs 7/22/23 10:21 Paper/PaperSpace Form Form/1021_A_1021.rvt

3/20/23 14:25 PM Autodesk Docs 7/22/23 Project Paperwork Form 17mm/2023_A_022.rvt

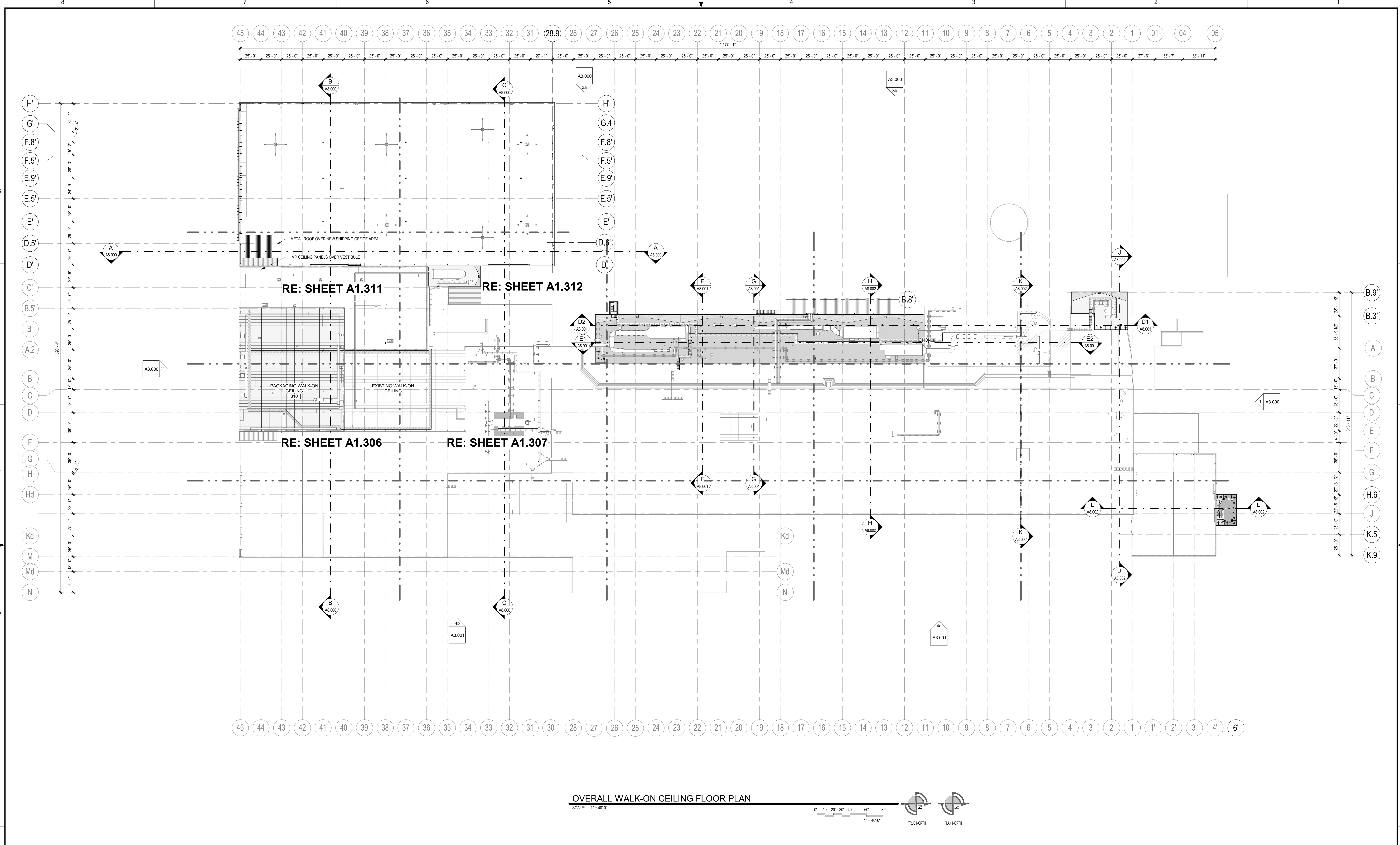

OVERALL WALK-ON CEILING FLOOR PLAN
SCALE: 1" = 40'-0"

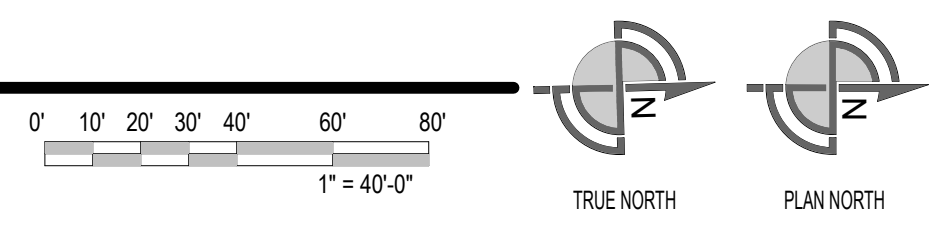

SYMBOLS LEGEND

	INSULATED METAL CEILING PANEL (IMP) SYSTEM SHALL BE SUPPORTED AND BRACED PER CODES AND MANUFACTURER'S STANDARDS FOR WALK-ON RATED CEILING (25 psf)		NEW CONCRETE SLAB		INSULATED METAL WALL PANELS - PLANS & SECTIONS
	EXISTING INSULATED METAL CEILING PANEL (IMP) WALK-ON SYSTEM		NEW CONCRETE APRON OR PAD		CMU WALLS - PLANS
	EXISTING AREA (NO ARCHITECTURAL WORK)		EXISTING WALLS - PLANS & SECTIONS		METAL STUD WALLS - PLANS & SECTIONS
	AREAS REQUIRING FLOOR SLAB REPAIR AFTER WALL REMOVAL. REFER TO DEMOLITION DRAWINGS FOR MORE INFORMATION ON WALL DEMOLITION.		WALL TYPE MARK		WALL INDICATED ON PLANS

WALL TYPES

MARK	DESCRIPTION	MARK	DESCRIPTION
A1	IMP (INSULATED METAL WALL PANELS) 4" THICK (R-32 MIN.) INSULATED METAL PANELS; PANELS SHALL BE 'FM GLOBAL' APPROVED. FACE-CALK INTERIOR JOINTS WITH USDA APPROVED SEALANT.	C1	3 1/2" - 20 ga. METAL STUDS @ 16" O.C. WITH (1) LAYER 5/8" GWB ON EACH SIDE. BUILD WALL FROM TOP OF CONCRETE SLAB UP TO 12" ABOVE CEILING (LVO). PROVIDE FIBERGLASS BATT INSULATION (R-11) IN CAVITY.
A2	IMP (INSULATED METAL WALL PANELS) 6" THICK (R-49 MIN.) INSULATED METAL PANELS; PANELS SHALL BE 'FM GLOBAL' APPROVED. FACE-CALK INTERIOR JOINTS WITH USDA APPROVED SEALANT.	C2	3 1/2" - 20 ga. METAL STUDS @ 16" O.C. WITH (1) LAYER 5/8" GWB ON ROOM SIDE. BUILD WALL FROM TOP OF CONCRETE SLAB UP TO 12" ABOVE CEILING (LVO). PROVIDE FIBERGLASS BATT INSULATION (R-11) IN CAVITY.
A3	IMP INFILL (INSULATED METAL WALL PANELS) 3" or 4" THICK INSULATED METAL WALL PANELS TO MATCH EXISTING ADJACENT WALLS. PANELS SHALL BE 'FM GLOBAL' APPROVED. FACE-CALK INTERIOR JOINTS WITH USDA APPROVED SEALANT.	C3	6" - 20 ga. METAL STUDS @ 16" O.C. WITH (1) LAYER 5/8" GWB ON EACH SIDE. BUILD WALL FROM TOP OF CONCRETE SLAB UP TO STRUCTURE ABOVE CEILING. PROVIDE FIBERGLASS BATT INSULATION (R-11) IN CAVITY.
A4	IMP (INSULATED METAL WALL PANELS) 4" THICK (R-32 MIN.) INSULATED METAL PANELS; PANELS SHALL BE 'FM GLOBAL' APPROVED. FACE-CALK INTERIOR JOINTS WITH USDA APPROVED SEALANT.	C4	6" - 20 ga. METAL STUDS @ 16" O.C. WITH (1) LAYER 5/8" GWB ON ROOM SIDE. BUILD WALL FROM TOP OF CONCRETE SLAB UP TO STRUCTURE ABOVE CEILING. PROVIDE FIBERGLASS BATT INSULATION (R-11) IN CAVITY.
A5	IMP - LINER (INSULATED METAL WALL PANELS) 2" THICK (R-32 MIN.) INSULATED METAL PANELS; PANELS SHALL BE 'FM GLOBAL' APPROVED. FACE-CALK INTERIOR JOINTS WITH USDA APPROVED SEALANT.	C5	STRUCTURAL METAL STUD FRAMED WALL: 6" STRUCTURAL METAL STUDS WITH (1) LAYER 5/8" GWB ON EACH SIDE. BUILD WALL ACCORDING TO STRUCTURAL DRAWINGS. PROVIDE FIBERGLASS BATT INSULATION (R-11) IN CAVITY. REFER TO STRUCTURAL DRAWINGS FOR MORE INFORMATION.
B1	8" CONCRETE MASONRY UNITS (CMU) SHEAR WALL. REINFORCING PER STRUCTURAL DRAWINGS. WALL EXTENDS TO STRUCTURE ABOVE AND FOOTING BELOW. REFER TO STRUCTURAL DRAWINGS FOR DETAILS.	C6	STRUCTURAL METAL STUD FRAMED WALL: 6" STRUCTURAL METAL STUDS WITH (1) LAYER 5/8" GWB ON ROOM SIDE. BUILD WALL ACCORDING TO STRUCTURAL DRAWINGS. PROVIDE FIBERGLASS BATT INSULATION (R-11) IN CAVITY. REFER TO STRUCTURAL DRAWINGS FOR MORE INFORMATION.
B2	8" CONCRETE MASONRY UNITS (CMU) PARTITION WALL. REINFORCING PER STRUCTURAL DRAWINGS. WALL EXTENDS TO STRUCTURE/ FLOOR ABOVE. REFER TO STRUCTURAL DRAWINGS FOR DETAILS.	D	PRE-ENGINEERED METAL BUILDING EXTERIOR PANELS. REFER TO STRUCTURAL DRAWINGS FOR MORE INFORMATION.
B3	8" CONCRETE MASONRY UNITS (CMU) INFILL. CMU INFILL FOR EXISTING OPENING. FINISH TO BE FLUSH WITH, AND MATCH EXISTING ADJACENT WALLS. REFER TO STRUCTURAL DRAWINGS FOR DETAILS.		

WALL TYPES NOTES

1. PROVIDE AND INSTALL BLOCK FILLER ON ALL CMU WALLS PRIOR TO PAINTING OR FINISHING.
2. CMU WALL JOINTS ARE TO BE FLAT.
3. PROVIDE METAL BACKING PLATES FOR ALL IMP & METAL STUD WALL MOUNTED CONSTRUCTION (PLUMBING FIXTURES, ACCESSORIES, ETC.)
4. INSULATED METAL PANEL WALL INTERIOR JOINTS TO BE FULLY CAULKED WITH USDA APPROVED SEALANT.
5. FURNITURE SHOWN FOR REFERENCE ONLY - BY OTHERS.

KEYPLAN

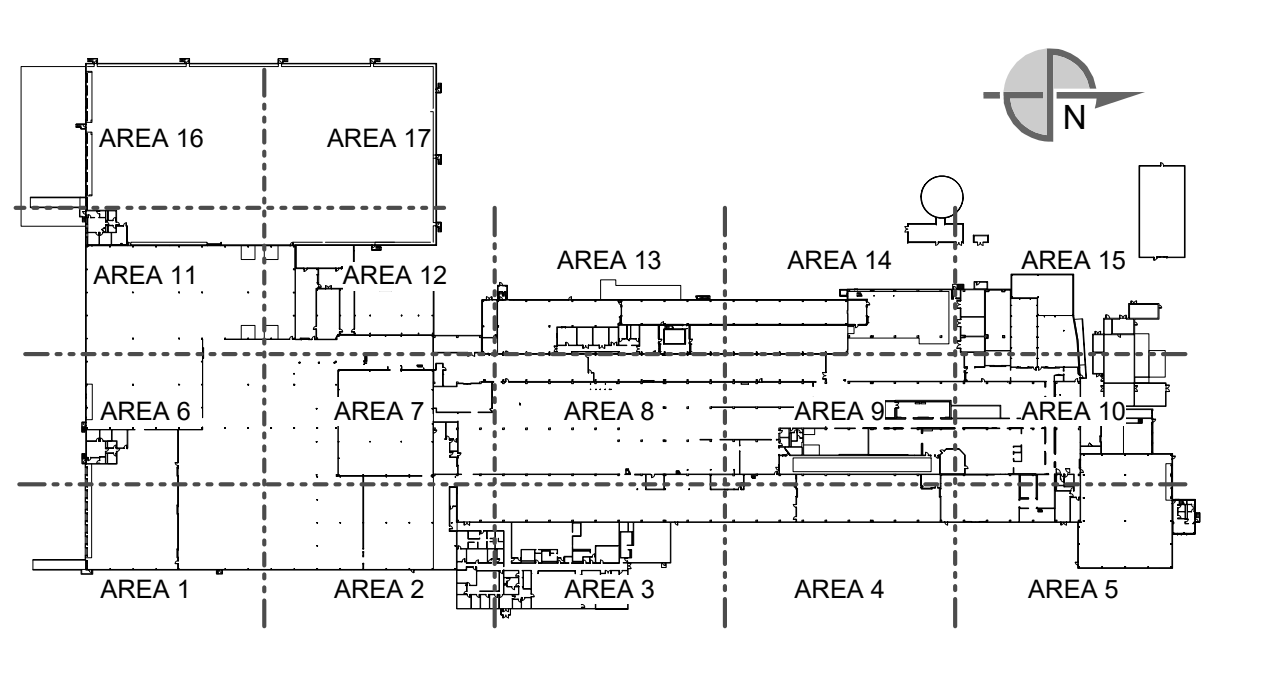

SEE DRAWING LIST ON TITLE SHEET A0.000 RIC-806852-01-A-0 FOR CORRESPONDING CSC SHEET NUMBER

DENNIS GROUP
Plan - Design - Engineer - Build - Start-up
DG PROJ: 7021 DG DWG: A1.300

DATE: 06/06/19
APPROVED: JHP
PROJECT NO: 11025607
PROJECT NAME: PROJECT FINN

CAMPBELL SOUP COMPANY
RICHMOND, UT
ARCHITECTURE
OVERALL WALK-ON CEILING
REFERENCE FLOOR PLAN

THIS DOCUMENT CONTAINS PROPRIETARY INFORMATION AND IS TO BE RETURNED UPON REQUEST. THE CONTENTS MAY NOT BE COPIED, REPRODUCED OR TRANSMITTED IN ANY FORM OR BY ANY MEANS, ELECTRONIC OR MECHANICAL, INCLUDING PHOTOCOPYING, RECORDING, OR USED FOR OTHER THAN THE EXPRESS PURPOSE FOR WHICH IT HAS BEEN PROVIDED WITHOUT THE WRITTEN CONSENT.

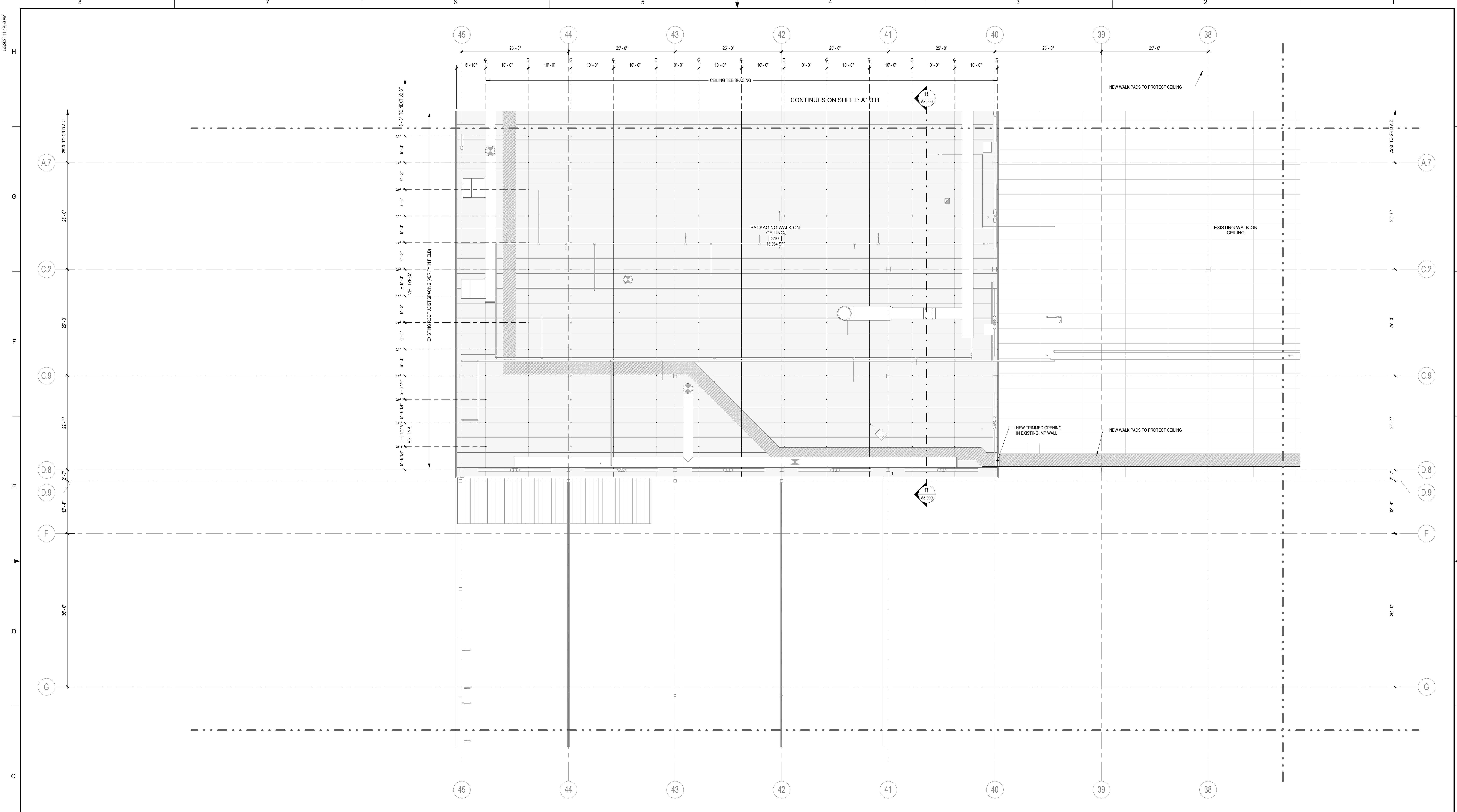

PARTIAL WALK-ON CEILING FLOOR PLAN - AREA 6

SCALE: 1/8" = 1'-0"

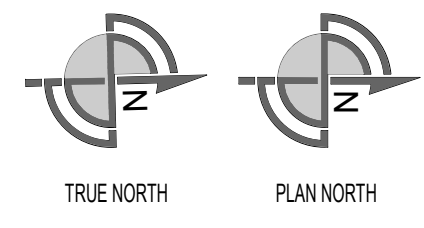
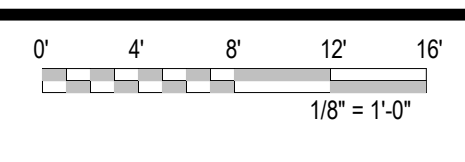

SYMBOLS LEGEND

	INSULATED METAL CEILING PANEL (IMP) SYSTEM SHALL BE SUPPORTED AND BRACED PER CODES AND MANU. STANDARDS FOR WALK-ON RATED CEILING (25 psf)		NEW CONCRETE SLAB		INSULATED METAL WALL PANELS - PLANS & SECTIONS
	EXISTING INSULATED METAL CEILING PANEL (IMP) WALK-ON SYSTEM		NEW CONCRETE APRON OR PAD		CMU WALLS - PLANS & SECTIONS
	EXISTING AREA (NO ARCHITECTURAL WORK)		METAL STUD WALLS - PLANS & SECTIONS		EXISTING WALLS - PLANS & SECTIONS
	AREAS REQUIRING FLOOR SLAB REPAIR AFTER WALL REMOVAL. REFER TO DEMOLITION DRAWINGS FOR MORE INFORMATION ON WALL DEMOLITION.		WALL TYPE MARK		WALL INDICATED ON PLANS

WALL TYPES

MARK	DESCRIPTION	MARK	DESCRIPTION
A1	IMP (INSULATED METAL WALL PANELS) 4" THICK (R-32 MIN.) INSULATED METAL PANELS; PANELS SHALL BE 'FM GLOBAL' APPROVED. FACE-CALK INTERIOR JOINTS WITH USDA APPROVED SEALANT.	C1	3 1/2" - 20 psf METAL STUDS @ 16" O.C. WITH (1) LAYER 5/8" GWB ON EACH SIDE. BUILD WALL FROM TOP OF CONCRETE SLAB UP TO 12" ABOVE CEILING (LNO). PROVIDE FIBERGLASS BATT INSULATION (R-11) IN CAVITY.
A2	IMP (INSULATED METAL WALL PANELS) 6" THICK (R-48 MIN.) INSULATED METAL PANELS; PANELS SHALL BE 'FM GLOBAL' APPROVED. FACE-CALK INTERIOR JOINTS WITH USDA APPROVED SEALANT.	C2	3 1/2" - 20 psf METAL STUDS @ 16" O.C. WITH (1) LAYER 5/8" GWB ON ROOM SIDE. BUILD WALL FROM TOP OF CONCRETE SLAB UP TO 12" ABOVE CEILING (LNO). PROVIDE FIBERGLASS BATT INSULATION (R-11) IN CAVITY.
A3	IMP INFILL (INSULATED METAL WALL PANELS); 3" or 4" THICK INSULATED METAL WALL PANELS TO MATCH EXISTING ADJACENT WALLS. PANELS SHALL BE 'FM GLOBAL' APPROVED. FACE-CALK INTERIOR JOINTS WITH USDA APPROVED SEALANT.	C3	6" - 20 psf METAL STUDS @ 16" O.C. WITH (1) LAYER 5/8" GWB ON EACH SIDE. BUILD WALL FROM TOP OF CONCRETE SLAB UP TO STRUCTURE ABOVE CEILING. PROVIDE FIBERGLASS BATT INSULATION (R-11) IN CAVITY.
A4	SS IMP (INSULATED METAL WALL PANELS) 4" THICK (R-32 MIN.) INSULATED METAL PANELS; PANELS SHALL BE 'FM GLOBAL' APPROVED. FACE-CALK INTERIOR JOINTS WITH USDA APPROVED SEALANT.	C4	6" - 20 psf METAL STUDS @ 16" O.C. WITH (1) LAYER 5/8" GWB ON ROOM SIDE. BUILD WALL FROM TOP OF CONCRETE SLAB UP TO STRUCTURE ABOVE CEILING. PROVIDE FIBERGLASS BATT INSULATION (R-11) IN CAVITY.
A5	IMP - LINER (INSULATED METAL WALL PANELS) 3" or 4" THICK (R-32 MIN.) INSULATED METAL PANELS; PANELS SHALL BE 'FM GLOBAL' APPROVED. FACE-CALK INTERIOR JOINTS WITH USDA APPROVED SEALANT.	C5	STRUCTURAL METAL STUD FRAMED WALL 6" STRUCTURAL METAL STUDS WITH (1) LAYER 5/8" GWB ON EACH SIDE. BUILD WALL ACCORDING TO STRUCTURAL DRAWINGS. PROVIDE FIBERGLASS BATT INSULATION (R-11) IN CAVITY. REFER TO STRUCTURAL DRAWINGS FOR MORE INFORMATION.
B1	8" CONCRETE MASONRY UNITS (CMU) SHEAR WALL; REINFORCING PER STRUCTURAL DRAWINGS. WALL EXTENDS TO STRUCTURE ABOVE AND FOOTING BELOW. REFER TO STRUCTURAL DRAWINGS FOR DETAILS.	C6	STRUCTURAL METAL STUD FRAMED WALL 6" STRUCTURAL METAL STUDS WITH (1) LAYER 5/8" GWB ON ROOM SIDE. BUILD WALL ACCORDING TO STRUCTURAL DRAWINGS. PROVIDE FIBERGLASS BATT INSULATION (R-11) IN CAVITY. REFER TO STRUCTURAL DRAWINGS FOR MORE INFORMATION.
B2	8" CONCRETE MASONRY UNITS (CMU) PARTITION WALL; REINFORCING PER STRUCTURAL DRAWINGS. WALL EXTENDS TO STRUCTURE/FLOOR ABOVE. REFER TO STRUCTURAL DRAWINGS FOR DETAILS.	D	PRE-ENGINEERED METAL BUILDING EXTERIOR PANELS. REFER TO STRUCTURAL DRAWINGS FOR MORE INFORMATION.
B3	8" CONCRETE MASONRY UNITS (CMU) INFILL; CMU INFILL FOR EXISTING OPENING. FINISH TO BE FLUSH WITH, AND MATCH EXISTING ADJACENT WALLS. REFER TO STRUCTURAL DRAWINGS FOR DETAILS.		

WALL TYPES NOTES

1. PROVIDE AND INSTALL BLOCK FILLER ON ALL CMU WALLS PRIOR TO PAINTING OR FINISHING.
2. CMU WALL JOINTS ARE TO BE FLAT.
3. PROVIDE METAL BACKING PLATES FOR ALL IMP & METAL STUD WALL MOUNTED CONSTRUCTION (PLUMBING FIXTURES, ACCESSORIES, ETC.)
4. INSULATED METAL PANEL WALL INTERIOR JOINTS TO BE FULLY CALKED WITH USDA APPROVED SEALANT.
5. FURNITURE SHOWN FOR REFERENCE ONLY - BY OTHERS.

KEYPLAN

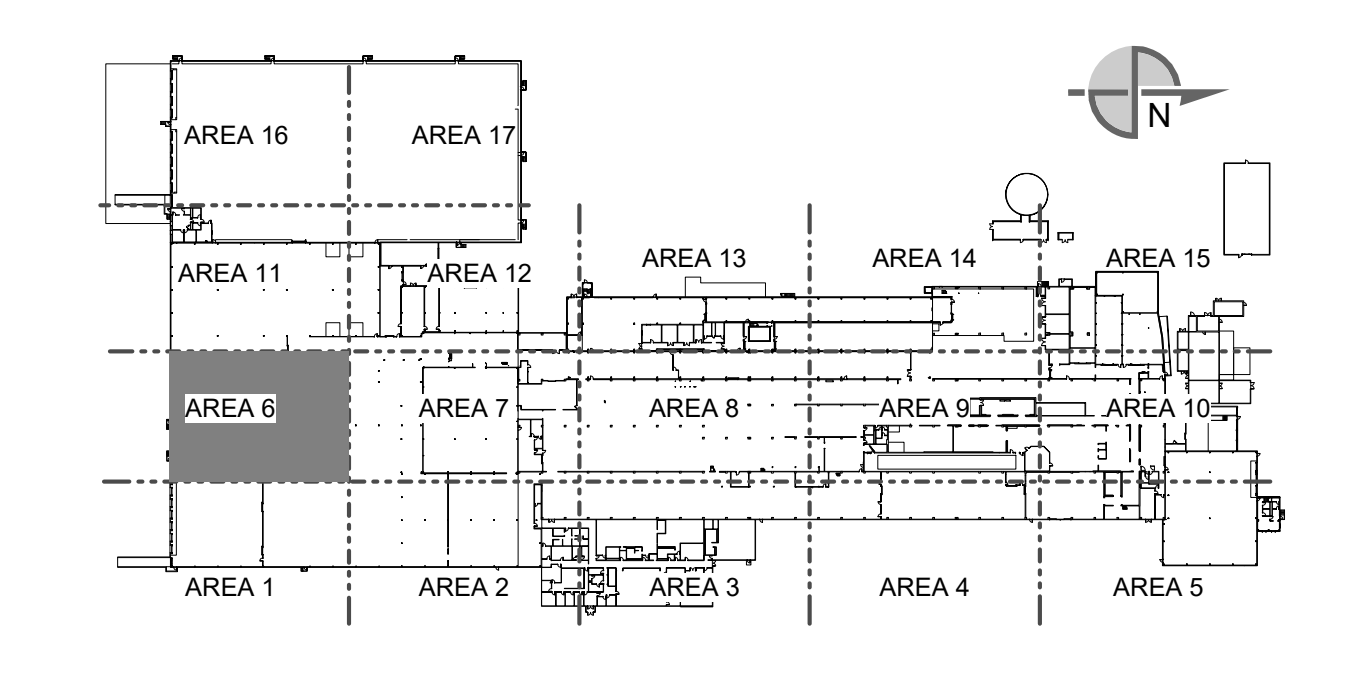

SEE DRAWING LIST ON TITLE SHEET A0.000 RIC-806832-01-A-0 FOR CORRESPONDING CSC SHEET NUMBER		DENNIS GROUP Plan - Design - Engineer - Build - Start-Up	
DG PROJ: 7021		DG DWG: A1.306	

DESIGNED BY	MHW	DATE	05/05/20
APPROVED BY	JHP	DATE	05/03/2023
BUILDING NO.	4013	PROJECT NAME	PROJECT FINN
PROJECT NO.	11025607	SCALE:	AS NOTED (DO NOT SCALE THIS DRAWING)

CAMPBELL SOUP COMPANY RICHMOND, UT	
ARCHITECTURE PARTIAL WALK-ON CEILING FLOOR PLAN - AREA 6	
DRAWING NO.	RIC-806855-06-A-1
REV.	DD

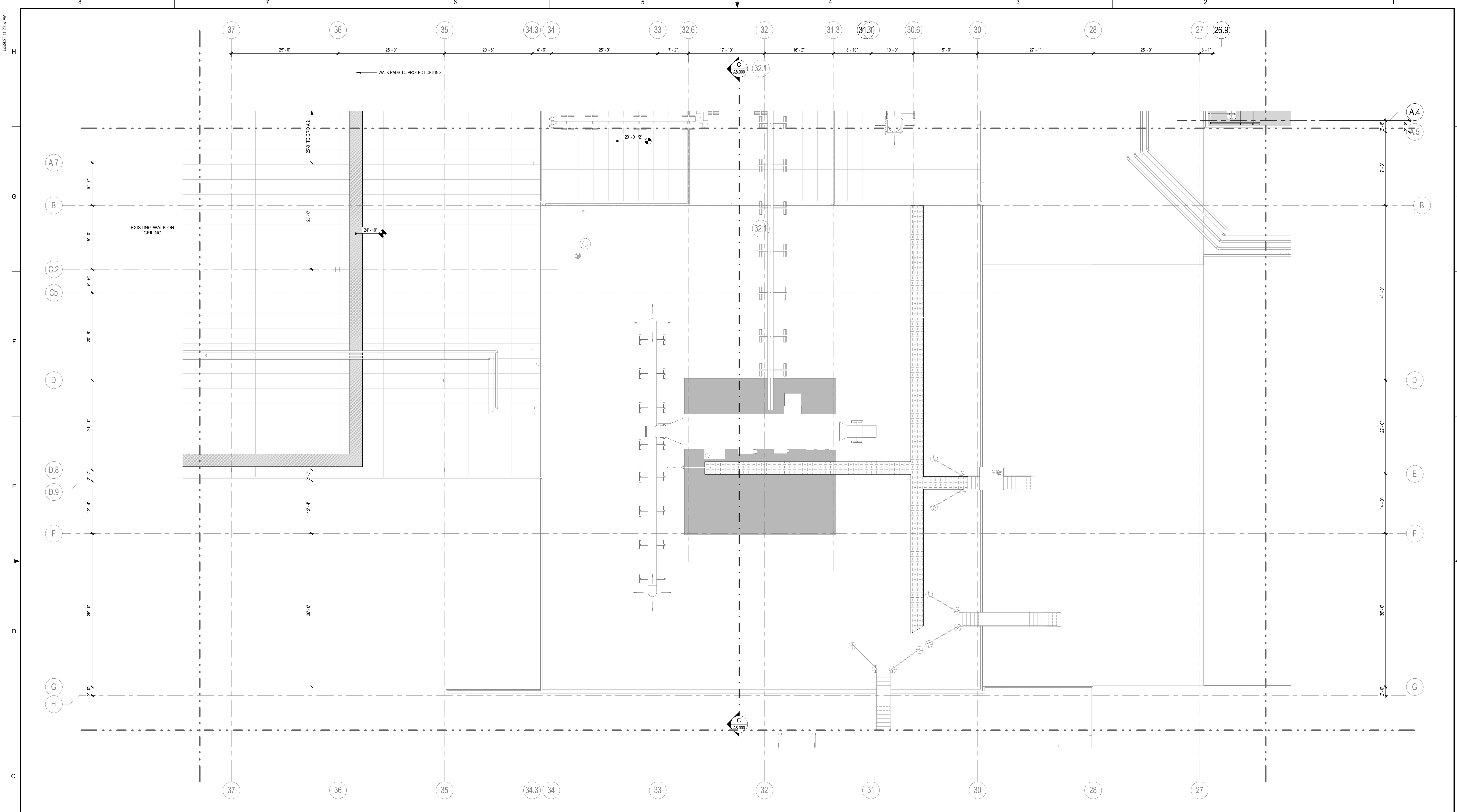

PARTIAL WALK-ON CEILING FLOOR PLAN - AREA 7



SYMBOLS LEGEND

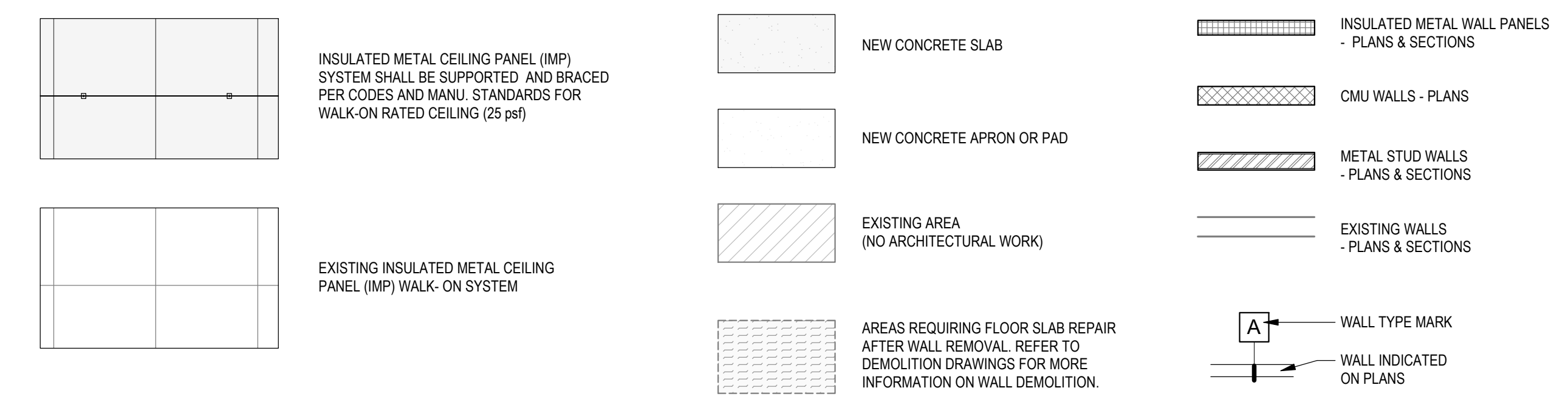

WALL TYPES

MARK	DESCRIPTION	MARK	DESCRIPTION
A1	IMP (INSULATED METAL PANELS) 4" THICK (R-32 MIN.) INSULATED METAL PANELS; PANELS SHALL BE 'FM GLOBAL' APPROVED. FACE-CALK INTERIOR JOINTS WITH USDA APPROVED SEALANT.	C1	3 1/2" - 20 ga. METAL STUDS @ 16" O.C. WITH (1) LAYER 5/8" GWB ON EACH SIDE. BUILD WALL FROM TOP OF CONCRETE SLAB UP TO 12" ABOVE CEILING (LNO). PROVIDE FIBERGLASS BATT INSULATION (R-11) IN CAVITY.
A2	IMP (INSULATED METAL PANELS) 6" THICK (R-48 MIN.) INSULATED METAL PANELS; PANELS SHALL BE 'FM GLOBAL' APPROVED. FACE-CALK INTERIOR JOINTS WITH USDA APPROVED SEALANT.	C2	3 1/2" - 20 ga. METAL STUDS @ 16" O.C. WITH (1) LAYER 5/8" GWB ON ROOM SIDE. BUILD WALL FROM TOP OF CONCRETE SLAB UP TO 12" ABOVE CEILING (LNO). PROVIDE FIBERGLASS BATT INSULATION (R-11) IN CAVITY.
A3	IMP INFILL (INSULATED METAL WALL PANELS); 3" or 4" THICK INSULATED METAL PANELS TO MATCH EXISTING ADJACENT WALLS. PANELS SHALL BE 'FM GLOBAL' APPROVED. FACE-CALK INTERIOR JOINTS WITH USDA APPROVED SEALANT.	C3	6" - 20 ga. METAL STUDS @ 16" O.C. WITH (1) LAYER 5/8" GWB ON EACH SIDE. BUILD WALL FROM TOP OF CONCRETE SLAB UP TO 12" ABOVE CEILING. PROVIDE FIBERGLASS BATT INSULATION (R-11) IN CAVITY.
A4	SS IMP (INSULATED METAL PANELS) 4" THICK (R-32 MIN.) INSULATED METAL PANELS; PANELS SHALL BE 'FM GLOBAL' APPROVED. FACE-CALK INTERIOR JOINTS WITH USDA APPROVED SEALANT.	C4	6" - 20 ga. METAL STUDS @ 16" O.C. WITH (1) LAYER 5/8" GWB ON ROOM SIDE. BUILD WALL FROM TOP OF CONCRETE SLAB UP TO 12" ABOVE CEILING. PROVIDE FIBERGLASS BATT INSULATION (R-11) IN CAVITY.
A5	IMP - LINER (INSULATED METAL WALL PANELS) 2" THICK (R-32 MIN.) INSULATED METAL PANELS; PANELS SHALL BE 'FM GLOBAL' APPROVED. FACE-CALK INTERIOR JOINTS WITH USDA APPROVED SEALANT.	C5	STRUCTURAL METAL STUD FRAMED WALL 6" STRUCTURAL METAL STUDS WITH (1) LAYER 5/8" GWB ON EACH SIDE. BUILD WALL FROM TOP OF CONCRETE SLAB UP TO 12" ABOVE CEILING. PROVIDE FIBERGLASS BATT INSULATION (R-11) IN CAVITY. REFER TO STRUCTURAL DRAWINGS FOR MORE INFORMATION.
B1	8" CONCRETE MASONRY UNITS (CMU) SHEAR WALL; REINFORCING PER STRUCTURAL DRAWINGS. WALL EXTENDS TO STRUCTURE ABOVE AND FOOTING BELOW. REFER TO STRUCTURAL DRAWINGS FOR DETAILS.	C6	STRUCTURAL METAL STUD FRAMED WALL 6" STRUCTURAL METAL STUDS WITH (1) LAYER 5/8" GWB ON ROOM SIDE. BUILD WALL FROM TOP OF CONCRETE SLAB UP TO 12" ABOVE CEILING. PROVIDE FIBERGLASS BATT INSULATION (R-11) IN CAVITY. REFER TO STRUCTURAL DRAWINGS FOR MORE INFORMATION.
B2	8" CONCRETE MASONRY UNITS (CMU) PARTITION WALL; REINFORCING PER STRUCTURAL DRAWINGS. WALL EXTENDS TO STRUCTURE/FLOOR ABOVE. REFER TO STRUCTURAL DRAWINGS FOR DETAILS.	D	PRE-ENGINEERED METAL BUILDING EXTERIOR PANELS. REFER TO STRUCTURAL DRAWINGS FOR MORE INFORMATION.
B3	8" CONCRETE MASONRY UNITS (CMU) INFILL; CMU INFILL FOR EXISTING OPENING. FINISH TO BE FLUSH WITH, AND MATCH EXISTING ADJACENT WALLS. REFER TO STRUCTURAL DRAWINGS FOR DETAILS.		

WALL TYPES NOTES

1. PROVIDE AND INSTALL BLOCK FILLER ON ALL CMU WALLS PRIOR TO PAINTING OR FINISHING.
2. CMU WALL JOINTS ARE TO BE FLAT.
3. PROVIDE METAL BACKING PLATES FOR ALL IMP & METAL STUD WALL MOUNTED CONSTRUCTION (PLUMBING FIXTURES, ACCESSORIES, ETC.)
4. INSULATED METAL PANEL WALL INTERIOR JOINTS TO BE FULLY CALKED WITH USDA APPROVED SEALANT.
5. FURNITURE SHOWN FOR REFERENCE ONLY - BY OTHERS.

KEYPLAN

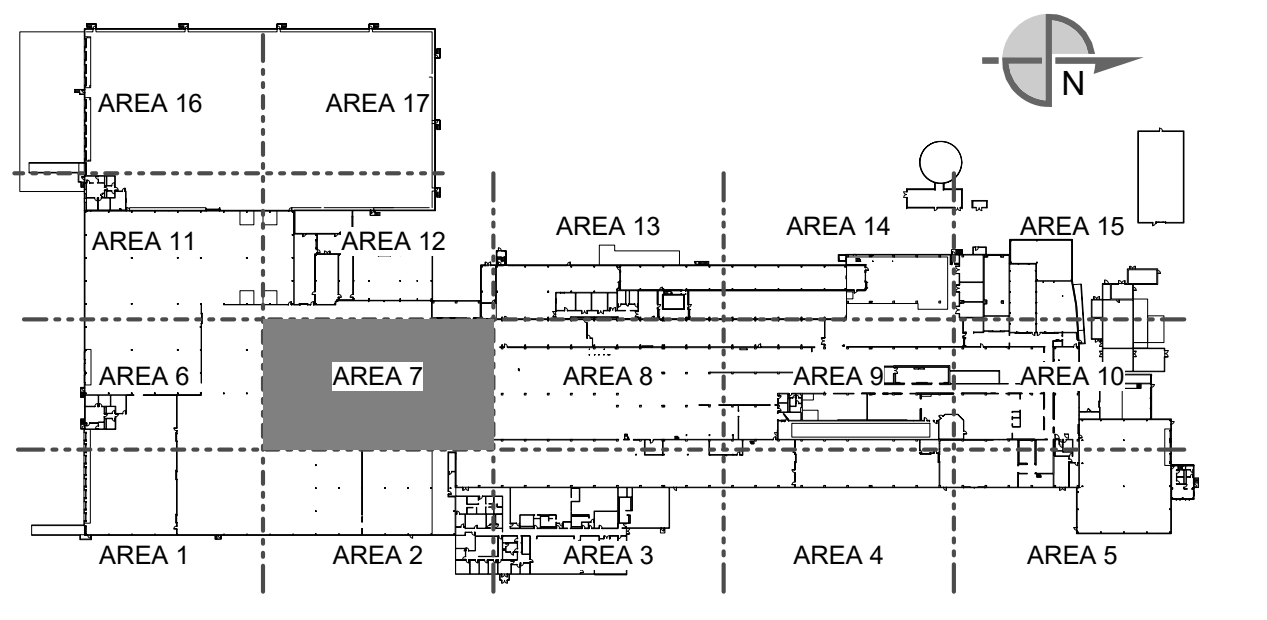

SEE DRAWING LIST ON TITLE SHEET A0.000 RIC-806832-01-A-0 FOR CORRESPONDING CSC SHEET NUMBER

DD	05/03/2023	MHW	RJS	PERMIT SET
AA	04/07/2023	SN	JHP	PROGRESS SET
W	03/02/2023	AE	JHP	90% DESIGN REVIEW
U	02/24/2023	MHW	JHP	BUILDING PERMIT
M	01/06/2023	AE	JHP	50% DESIGN REVIEW
REV.	DATE	BY	CHECKED	REVISION DESCRIPTION

DESIGNED BY	MHW	DATE	05/05/20
APPROVED BY	JHP	DATE	05/03/2023
BUILDING NO.	4013	PROJECT NAME	PROJECT FINN
PROJECT NO.	11025607		

CAMPBELL SOUP COMPANY RICHMOND, UT	
ARCHITECTURE PARTIAL WALK-ON CEILING FLOOR PLAN - AREA 7	
DRAWING NO.	RIC-806855-07-A-1
REV.	DD

Autodesk Docs 7/22/2023 11:25:57 AM Project: PaperSpace.rvt - 11/11/2023 - A_102.rvt

3/20/2023 1:45:45 PM

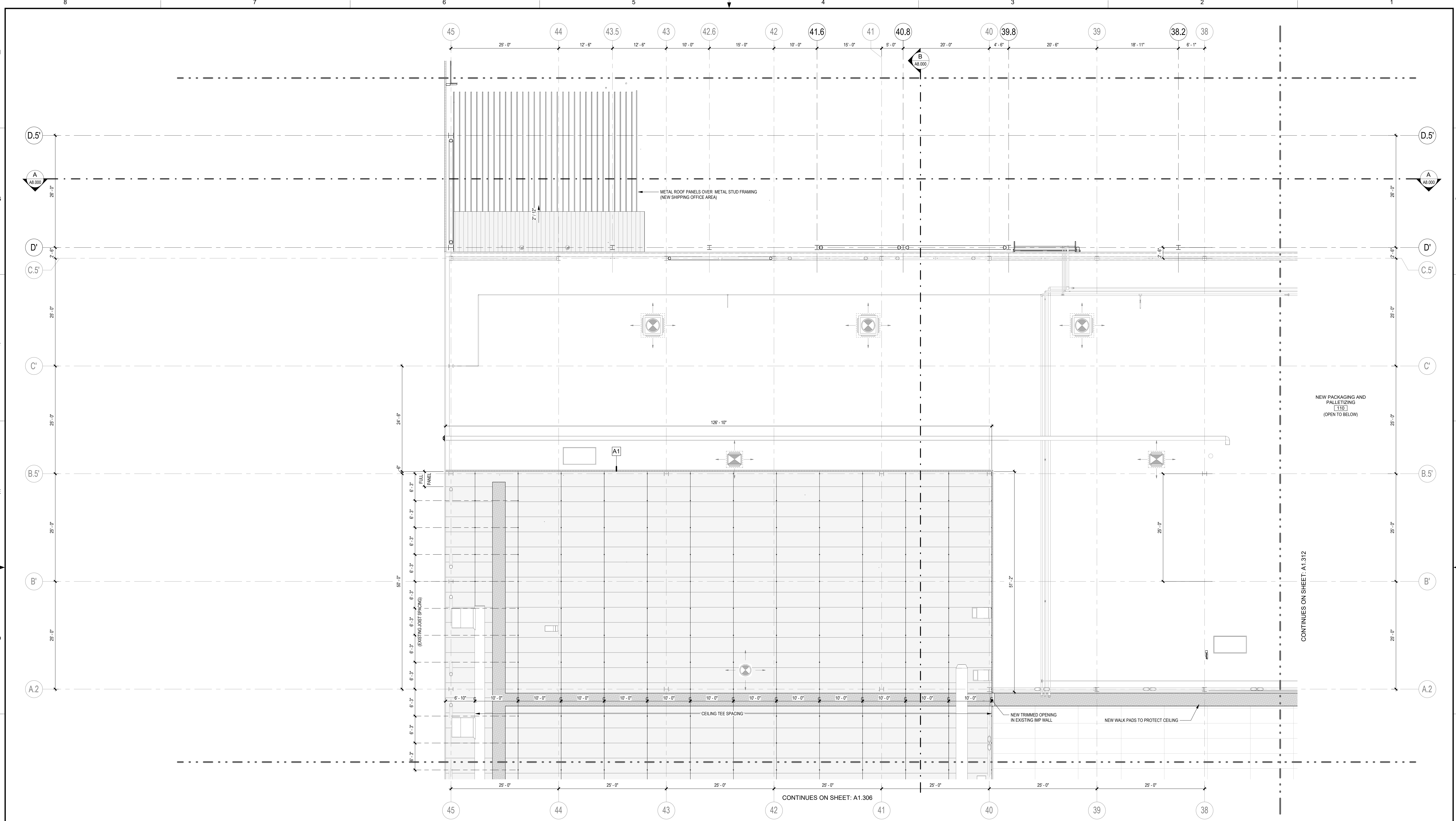

PARTIAL WALK-ON CEILING FLOOR PLAN - AREA 11

SCALE: 1/8" = 1'-0"

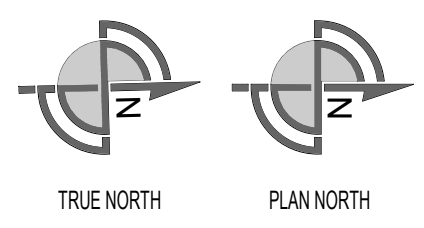
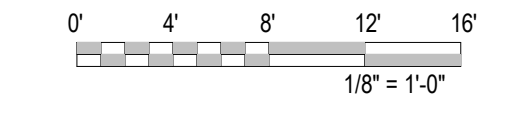

SYMBOLS LEGEND

	INSULATED METAL CEILING PANEL (IMP) SYSTEM SHALL BE SUPPORTED AND BRACED PER CODES AND MANUFACTURER'S STANDARDS FOR WALK-ON RATED CEILING (25 psf)		NEW CONCRETE SLAB		INSULATED METAL WALL PANELS - PLANS & SECTIONS
	EXISTING INSULATED METAL CEILING PANEL (IMP) WALK-ON SYSTEM		NEW CONCRETE APRON OR PAD		CMU WALLS - PLANS
	EXISTING AREA (NO ARCHITECTURAL WORK)		METAL STUD WALLS - PLANS & SECTIONS		EXISTING WALLS - PLANS & SECTIONS
	AREAS REQUIRING FLOOR SLAB REPAIR AFTER WALL REMOVAL. REFER TO DEMOLITION DRAWINGS FOR MORE INFORMATION ON WALL DEMOLITION.		WALL TYPE MARK		WALL INDICATED ON PLANS

WALL TYPES

MARK	DESCRIPTION	MARK	DESCRIPTION
A1	IMP (INSULATED METAL WALL PANELS) 4" THICK (R-32 MIN.) INSULATED METAL PANELS; PANELS SHALL BE 'FM GLOBAL' APPROVED. FACE-CALK INTERIOR JOINTS WITH USDA APPROVED SEALANT.	C1	3 1/8" - 20 ga. METAL STUDS @ 16" O.C. WITH (1) LAYER 5/8" GWB ON EACH SIDE. BUILD WALL FROM TOP OF CONCRETE SLAB UP TO 12' ABOVE CEILING (LNO). PROVIDE FIBERGLASS BATT INSULATION (R-11) IN CAVITY.
A2	IMP (INSULATED METAL LINER PANELS) 6" THICK (R-49 MIN.) INSULATED METAL PANELS; PANELS SHALL BE 'FM GLOBAL' APPROVED. FACE-CALK INTERIOR JOINTS WITH USDA APPROVED SEALANT.	C2	3 1/8" - 20 ga. METAL STUDS @ 16" O.C. WITH (1) LAYER 5/8" GWB ON ROOM SIDE. BUILD WALL FROM TOP OF CONCRETE SLAB UP TO 12' ABOVE CEILING (LNO). PROVIDE FIBERGLASS BATT INSULATION (R-11) IN CAVITY.
A3	IMP INFILL (INSULATED METAL WALL PANELS) 3" or 4" THICK INSULATED METAL PANELS TO MATCH EXISTING ADJACENT WALLS. PANELS SHALL BE 'FM GLOBAL' APPROVED. FACE-CALK INTERIOR JOINTS WITH USDA APPROVED SEALANT.	C3	6" - 20 ga. METAL STUDS @ 16" O.C. WITH (1) LAYER 5/8" GWB ON EACH SIDE. BUILD WALL FROM TOP OF CONCRETE SLAB UP TO STRUCTURE ABOVE CEILING. PROVIDE FIBERGLASS BATT INSULATION (R-11) IN CAVITY.
A4	IMP (INSULATED METAL WALL PANELS) 4" THICK (R-32 MIN.) INSULATED METAL PANELS; PANELS SHALL BE 'FM GLOBAL' APPROVED. FACE-CALK INTERIOR JOINTS WITH USDA APPROVED SEALANT.	C4	6" - 20 ga. METAL STUDS @ 16" O.C. WITH (1) LAYER 5/8" GWB ON ROOM SIDE. BUILD WALL FROM TOP OF CONCRETE SLAB UP TO STRUCTURE ABOVE CEILING. PROVIDE FIBERGLASS BATT INSULATION (R-11) IN CAVITY.
A5	IMP - LINER (INSULATED METAL WALL PANELS) 2" THICK (R-32 MIN.) INSULATED METAL PANELS; PANELS SHALL BE 'FM GLOBAL' APPROVED. FACE-CALK INTERIOR JOINTS WITH USDA APPROVED SEALANT.	C5	STRUCTURAL METAL STUD FRAMED WALL: 6" STRUCTURAL METAL STUDS WITH (1) LAYER 5/8" GWB ON EACH SIDE. BUILD WALL ACCORDING TO STRUCTURAL DRAWINGS. PROVIDE FIBERGLASS BATT INSULATION (R-11) IN CAVITY. REFER TO STRUCTURAL DRAWINGS FOR MORE INFORMATION.
B1	8" CONCRETE MASONRY UNITS (CMU) SHEAR WALL. REINFORCING PER STRUCTURAL DRAWINGS. WALL EXTENDS TO STRUCTURE ABOVE AND FOOTING BELOW. REFER TO STRUCTURAL DRAWINGS FOR DETAILS.	C6	STRUCTURAL METAL STUD FRAMED WALL: 6" STRUCTURAL METAL STUDS WITH (1) LAYER 5/8" GWB ON ROOM SIDE. BUILD WALL ACCORDING TO STRUCTURAL DRAWINGS. PROVIDE FIBERGLASS BATT INSULATION (R-11) IN CAVITY. REFER TO STRUCTURAL DRAWINGS FOR MORE INFORMATION.
B2	8" CONCRETE MASONRY UNITS (CMU) PARTITION WALL. REINFORCING PER STRUCTURAL DRAWINGS. WALL EXTENDS TO STRUCTURE/FLOOR ABOVE. REFER TO STRUCTURAL DRAWINGS FOR DETAILS.	D	PRE-ENGINEERED METAL BUILDING EXTERIOR PANELS. REFER TO STRUCTURAL DRAWINGS FOR MORE INFORMATION.
B3	8" CONCRETE MASONRY UNITS (CMU) INFILL. CMU INFILL FOR EXISTING OPENING. FINISH TO BE FLUSH WITH, AND MATCH EXISTING ADJACENT WALLS. REFER TO STRUCTURAL DRAWINGS FOR DETAILS.		

WALL TYPES NOTES

1. PROVIDE AND INSTALL BLOCK FILLER ON ALL CMU WALLS PRIOR TO PAINTING OR FINISHING.
2. CMU WALL JOINTS ARE TO BE FLAT.
3. PROVIDE METAL BACKING PLATES FOR ALL IMP & METAL STUD WALL MOUNTED CONSTRUCTION (PLUMBING FIXTURES, ACCESSORIES, ETC.)
4. INSULATED METAL PANEL WALL INTERIOR JOINTS TO BE FULLY CALKED WITH USDA APPROVED SEALANT.
5. FURNITURE SHOWN FOR REFERENCE ONLY - BY OTHERS.

KEYPLAN

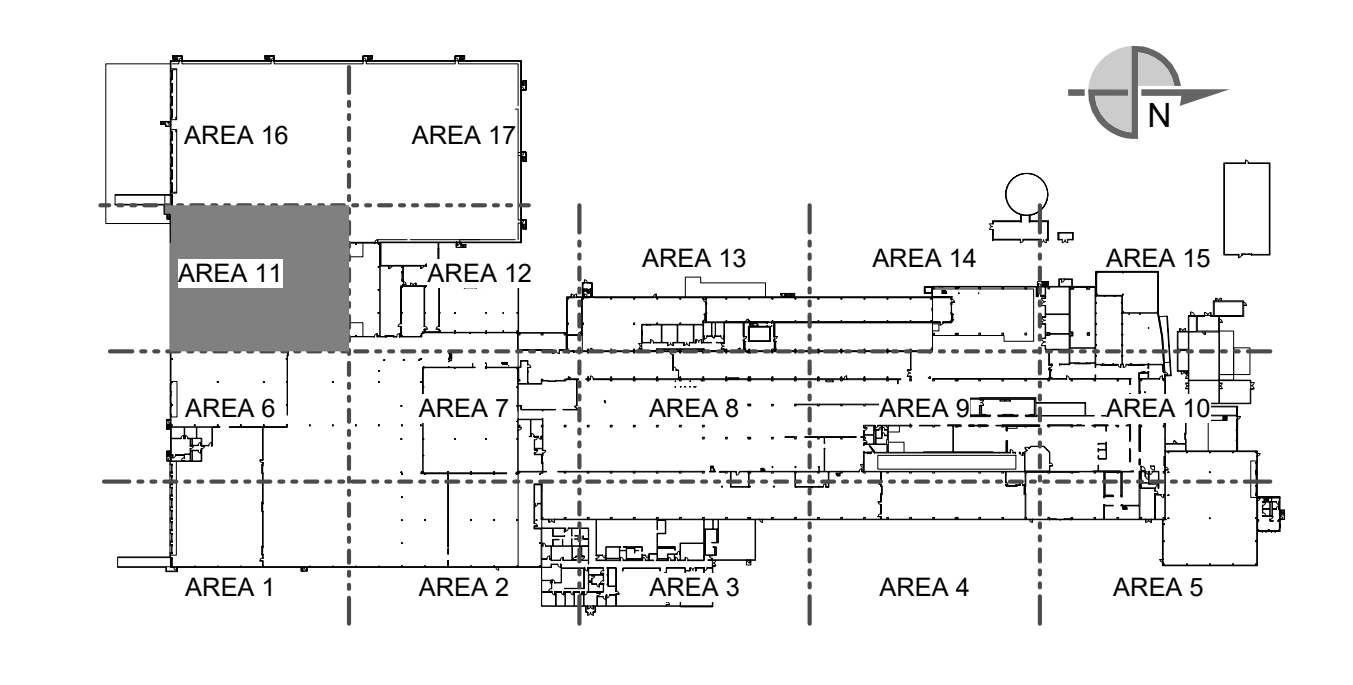

SEE DRAWING LIST ON TITLE SHEET A0.000 RIC-806832-01-A-0 FOR CORRESPONDING CSC SHEET NUMBER

DD	05/03/2023	MHW	RJS	PERMIT SET
AA	04/07/2023	SN	JHP	PROGRESS SET
W	03/02/2023	AE	JHP	90% DESIGN REVIEW
U	02/24/2023	MHW	JHP	BUILDING PERMIT
M	01/06/2023	AE	JHP	50% DESIGN REVIEW
REV.	DATE	BY	CHECKED	REVISION DESCRIPTION

DESIGNED	MHW	DATE	05/05/20
APPROVED	JHP	DATE	05/03/2023
BUILDING	4013	PROJECT NO.	11025607
PROJECT NAME	PROJECT FINN		

CAMPBELL SOUP COMPANY RICHMOND, UT	
ARCHITECTURE PARTIAL WALK-ON CEILING FLOOR PLAN - AREA 11	
DRAWING NO.	RIC-806855-11-A-1
REV.	DD

SCALE: AS NOTED (DO NOT SCALE THIS DRAWING)
DRAWING SIZE: ANSI E (44" x 34")
SHEET OF 193

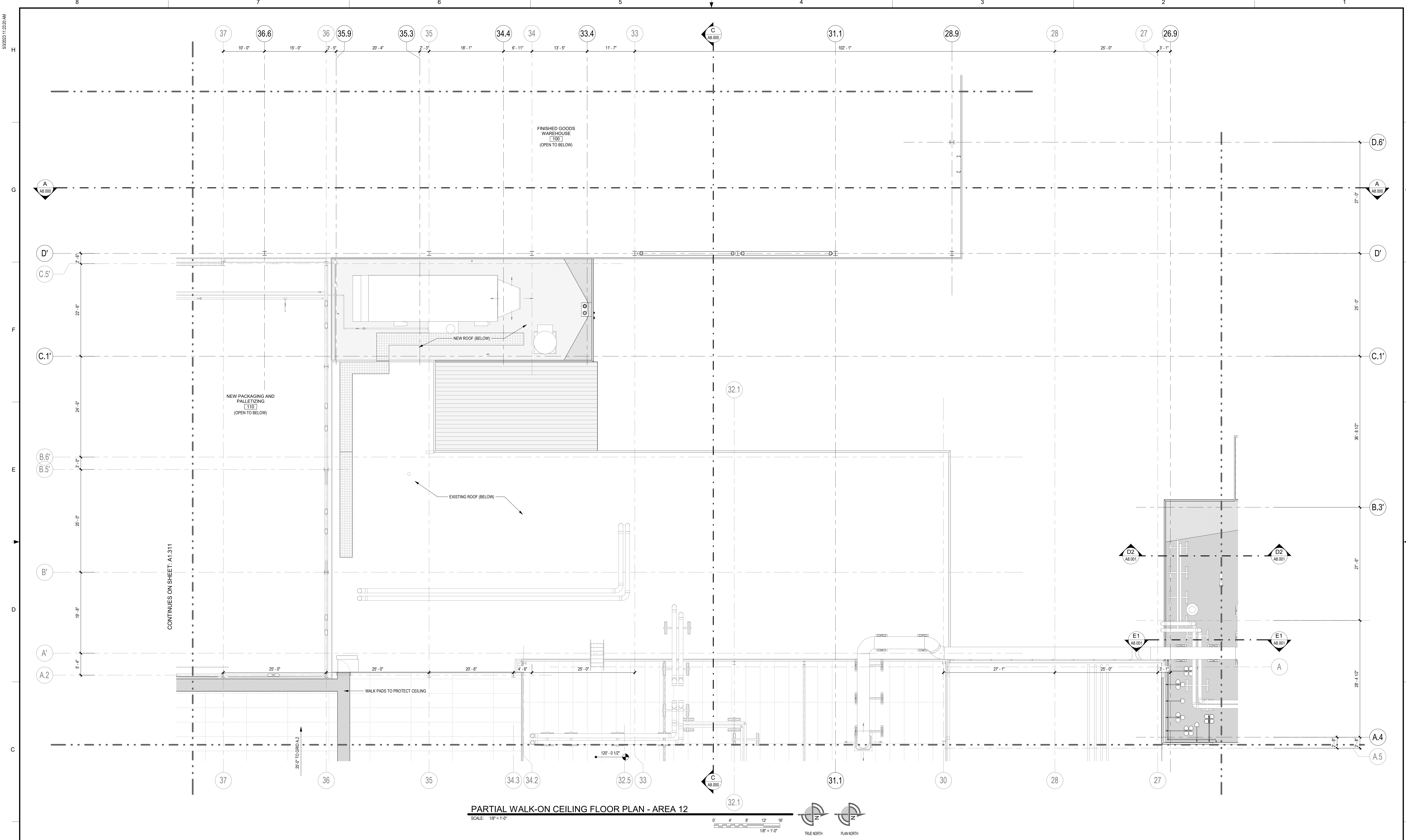

PARTIAL WALK-ON CEILING FLOOR PLAN - AREA 12
 SCALE: 1/8" = 1'-0"
 TRUE NORTH PLAN NORTH

SYMBOLS LEGEND

	INSULATED METAL CEILING PANEL (IMP) SYSTEM SHALL BE SUPPORTED AND BRACED PER CODES AND MANU STANDARDS FOR WALK-ON RATED CEILING (25 psf)		NEW CONCRETE SLAB		INSULATED METAL WALL PANELS - PLANS & SECTIONS
	EXISTING INSULATED METAL CEILING PANEL (IMP) WALK-ON SYSTEM		NEW CONCRETE APRON OR PAD		CMU WALLS - PLANS
	EXISTING AREA (NO ARCHITECTURAL WORK)		METAL STUD WALLS - PLANS & SECTIONS		EXISTING WALLS - PLANS & SECTIONS
	AREAS REQUIRING FLOOR SLAB REPAIR AFTER WALL REMOVAL. REFER TO DEMOLITION DRAWINGS FOR MORE INFORMATION ON WALL DEMOLITION.		WALL TYPE MARK - PLANS & SECTIONS		WALL INDICATED ON PLANS

WALL TYPES

MARK	DESCRIPTION	MARK	DESCRIPTION
A1	IMP (INSULATED METAL WALL PANELS) 4" THICK (R-32 MIN.) INSULATED METAL PANELS. PANELS SHALL BE 'FM GLOBAL' APPROVED. FACE-CALK INTERIOR JOINTS WITH USDA APPROVED SEALANT.	C1	3 5/8" - 20 psf METAL STUDS @ 16" O.C. WITH (1) LAYER 5/8" GWB ON EACH SIDE. BUILD WALL FROM TOP OF CONCRETE SLAB UP TO 12" ABOVE CEILING (LNO). PROVIDE FIBERGLASS BATT INSULATION (R-11) IN CAVITY.
A2	IMP (INSULATED METAL LINER PANELS) 6" THICK (R-49 MIN.) INSULATED METAL PANELS. PANELS SHALL BE 'FM GLOBAL' APPROVED. FACE-CALK INTERIOR JOINTS WITH USDA APPROVED SEALANT.	C2	3 5/8" - 20 psf METAL STUDS @ 16" O.C. WITH (1) LAYER 5/8" GWB ON ROOM SIDE. BUILD WALL FROM TOP OF CONCRETE SLAB UP TO 12" ABOVE CEILING (LNO). PROVIDE FIBERGLASS BATT INSULATION (R-11) IN CAVITY.
A3	IMP INFILL (INSULATED METAL WALL PANELS) 3" or 4" THICK INSULATED METAL PANELS TO MATCH EXISTING ADJACENT WALLS. PANELS SHALL BE 'FM GLOBAL' APPROVED. FACE-CALK INTERIOR JOINTS WITH USDA APPROVED SEALANT.	C3	6" - 20 psf METAL STUDS @ 16" O.C. WITH (1) LAYER 5/8" GWB ON EACH SIDE. BUILD WALL FROM TOP OF CONCRETE SLAB UP TO 12" ABOVE CEILING. PROVIDE FIBERGLASS BATT INSULATION (R-11) IN CAVITY. REFER TO STRUCTURAL DRAWINGS FOR MORE INFORMATION.
A4	SS IMP (INSULATED METAL WALL PANELS) 3" or 4" THICK INSULATED METAL PANELS. PANELS SHALL BE 'FM GLOBAL' APPROVED. FACE-CALK INTERIOR JOINTS WITH USDA APPROVED SEALANT.	C4	6" - 20 psf METAL STUDS @ 16" O.C. WITH (1) LAYER 5/8" GWB ON ROOM SIDE. BUILD WALL FROM TOP OF CONCRETE SLAB UP TO 12" ABOVE CEILING. PROVIDE FIBERGLASS BATT INSULATION (R-11) IN CAVITY.
A5	IMP - LINER (INSULATED METAL WALL PANELS) 2" THICK (R-32 MIN.) INSULATED METAL PANELS. PANELS SHALL BE 'FM GLOBAL' APPROVED. FACE-CALK INTERIOR JOINTS WITH USDA APPROVED SEALANT.	C5	STRUCTURAL METAL STUD FRAMED WALL 6" STRUCTURAL METAL STUDS WITH (1) LAYER 5/8" GWB ON EACH SIDE. BUILD WALL ACCORDING TO STRUCTURAL DRAWINGS. PROVIDE FIBERGLASS BATT INSULATION (R-11) IN CAVITY. REFER TO STRUCTURAL DRAWINGS FOR MORE INFORMATION.
B1	8" CONCRETE MASONRY UNITS (CMU) SHEAR WALL. REINFORCING PER STRUCTURAL DRAWINGS. WALL EXTENDS TO STRUCTURE ABOVE AND FOOTING BELOW. REFER TO STRUCTURAL DRAWINGS FOR DETAILS.	C6	STRUCTURAL METAL STUD FRAMED WALL 6" STRUCTURAL METAL STUDS WITH (1) LAYER 5/8" GWB ON ROOM SIDE. BUILD WALL ACCORDING TO STRUCTURAL DRAWINGS. PROVIDE FIBERGLASS BATT INSULATION (R-11) IN CAVITY. REFER TO STRUCTURAL DRAWINGS FOR MORE INFORMATION.
B2	8" CONCRETE MASONRY UNITS (CMU) PARTITION WALL. REINFORCING PER STRUCTURAL DRAWINGS. WALL EXTENDS TO STRUCTURE/FLOOR ABOVE. REFER TO STRUCTURAL DRAWINGS FOR DETAILS.	D	PRE-ENGINEERED METAL BUILDING EXTERIOR PANELS. REFER TO STRUCTURAL DRAWINGS FOR MORE INFORMATION.
B3	8" CONCRETE MASONRY UNITS (CMU) INFILL. CMU INFILL FOR EXISTING OPENING. FINISH TO BE FLUSH WITH, AND MATCH EXISTING ADJACENT WALLS. REFER TO STRUCTURAL DRAWINGS FOR DETAILS.		

WALL TYPES NOTES

- PROVIDE AND INSTALL BLOCK FILLER ON ALL CMU WALLS PRIOR TO PAINTING OR FINISHING.
- CMU WALL JOINTS ARE TO BE FLAT.
- PROVIDE METAL BAKING PLATES FOR ALL IMP & METAL STUD WALL MOUNTED CONSTRUCTION (PLUMBING FIXTURES, ACCESSORIES, ETC.)
- INSULATED METAL PANEL WALL INTERIOR JOINTS TO BE FULLY CALKED WITH USDA APPROVED SEALANT.
- FURNITURE SHOWN FOR REFERENCE ONLY - BY OTHERS.

KEYPLAN

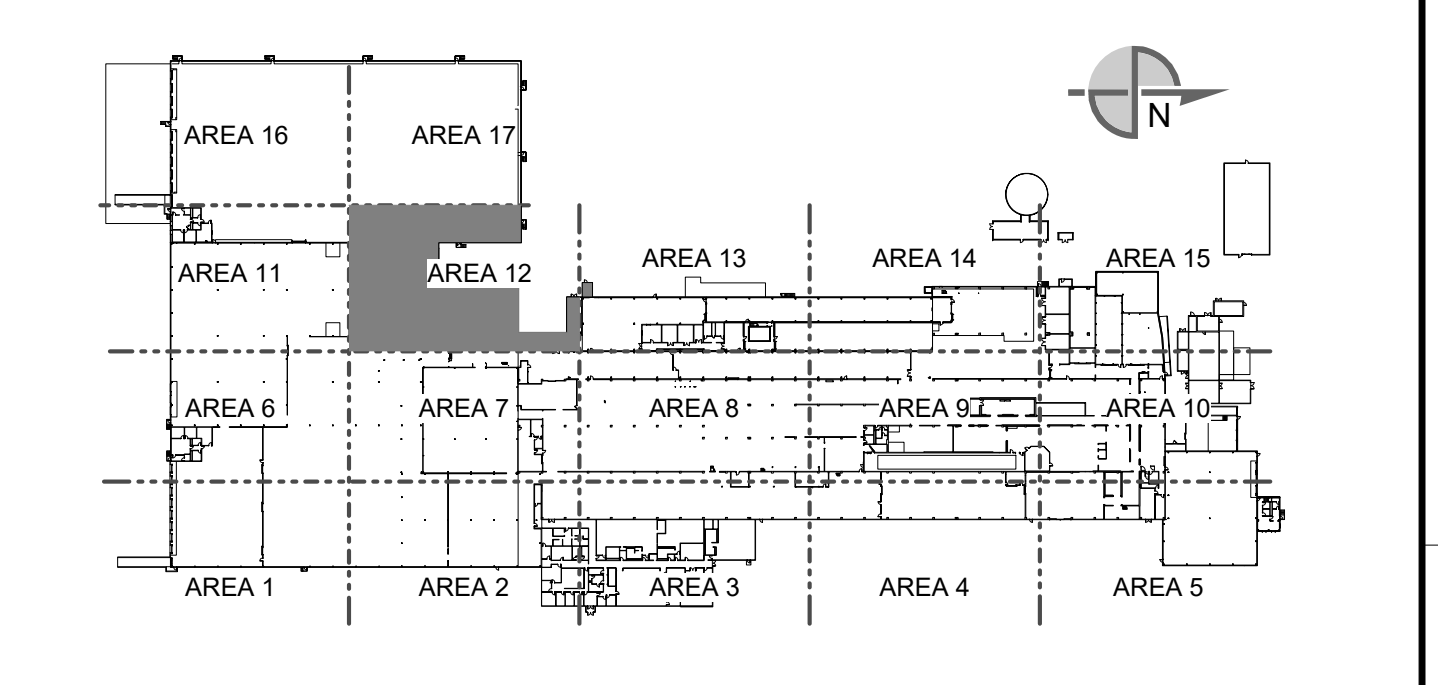

SEE DRAWING LIST ON TITLE SHEET A0.000 RIC-806832-01-A-0 FOR CORRESPONDING CSC SHEET NUMBER				DRAWN: MHW APPROVED: JHP	DATE: 05/05/20 DATE: 05/03/2023	CAMPBELL SOUP COMPANY RICHMOND, UT ARCHITECTURE PARTIAL WALK-ON CEILING FLOOR PLAN - AREA 12	
DG PROJ: 7021 DG DWG: A1.312		PROJECT NO: 11025607 PROJECT NAME: PROJECT FINN		DRAWING NO: RIC-806855-12-A-1 REV: DD		SCALE: AS NOTED (DO NOT SCALE THIS DRAWING) DRAWING SIZE: ANSI E (44" x 34") SHEET OF 193	

Autodesk Docs 7/22/2022 11:20:20 AM
 Project PaperSpace Form 17mm/2021_A_322.rvt

3/20/2023 12:51 PM

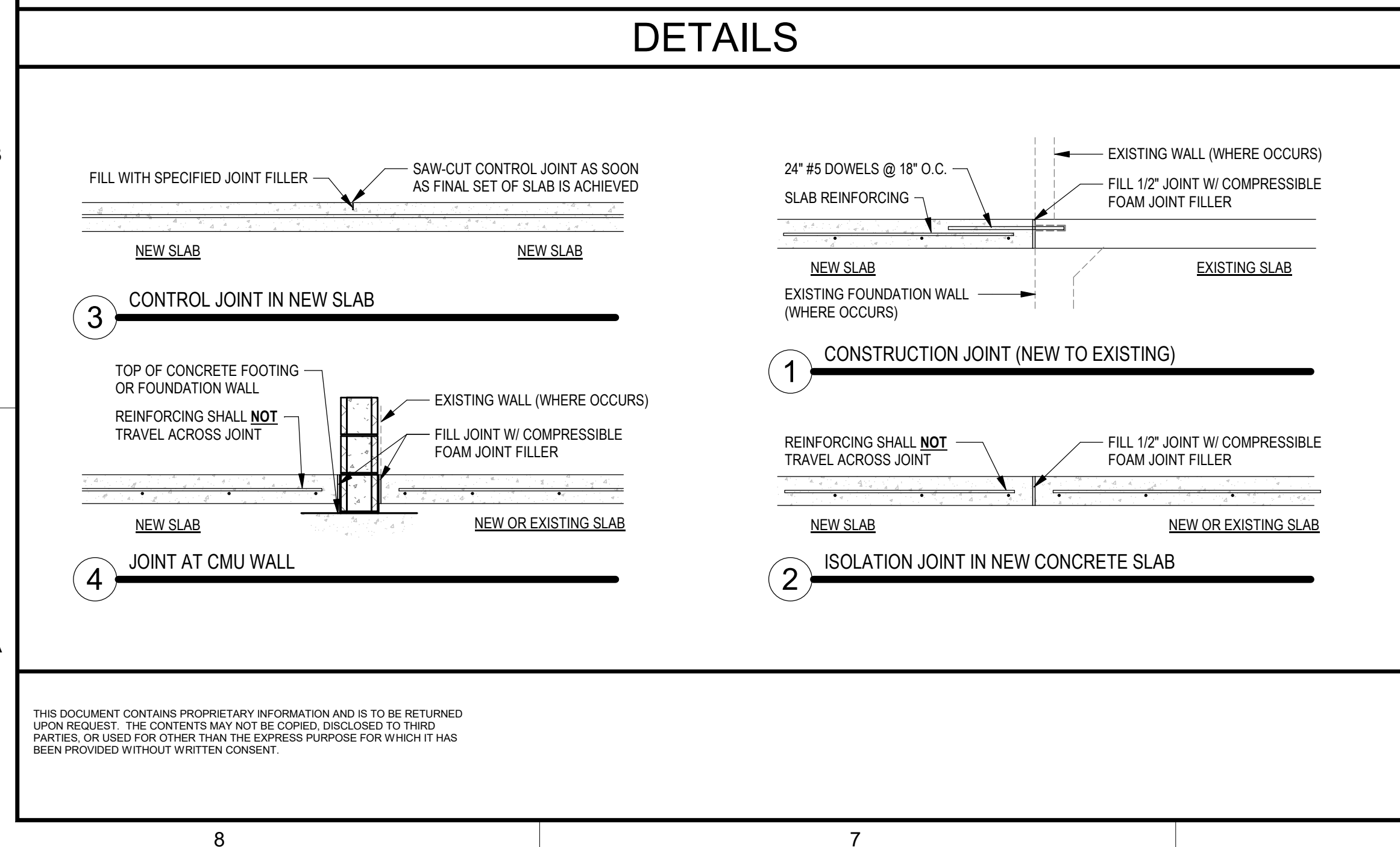
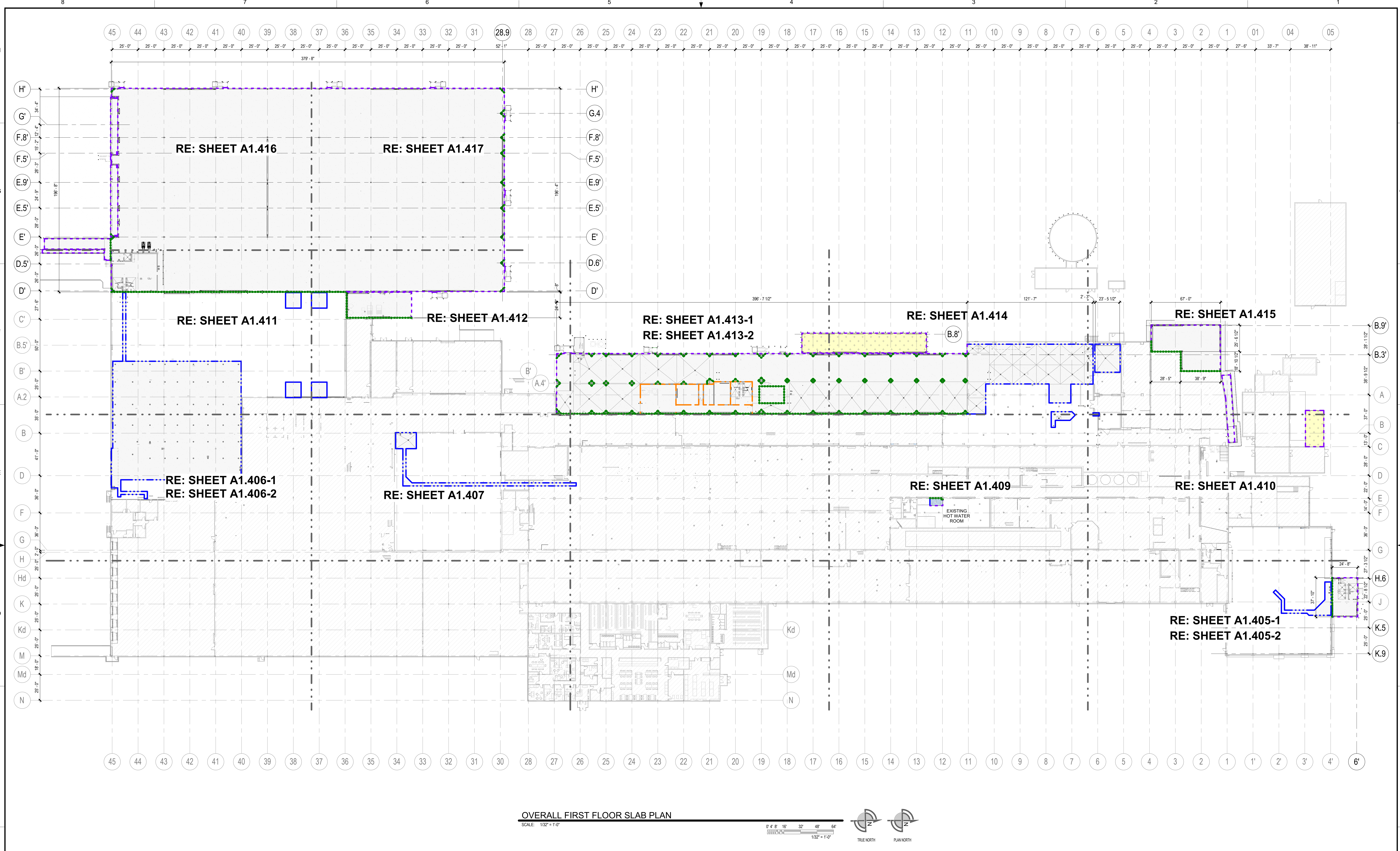

SYMBOLS LEGEND

	SLAB EDGE, STEP, OR CHANGE IN LEVEL		NEW MONOLITHIC RESINOUS FLOORING (MRF) ON NEW CONCRETE SLAB PROVIDE VAPOR BARRIER UNDER ALL NEW CONCRETE (WET CURE TO BE PROVIDED, NO SEALER/HARDENER)
	CONSTRUCTION JOINT: DETAIL 1		NEW MONOLITHIC RESINOUS FLOORING (MRF) ON EXISTING CONCRETE SLAB CONTRACTOR TO SCRAPE EXISTING CONCRETE BEFORE NEW RESINOUS COATING APPLICATION
	ISOLATION JOINT: DETAIL 2		SEALED CONCRETE SLAB (WET CURE TO BE PROVIDED, SEALER/HARDENER AS SPECIFIED IN RFD)
	CONTROL JOINT: DETAIL 3		EXISTING CONCRETE SLAB NO CHANGE
	JOINT AT CMU: DETAIL 4		EXISTING AREA (NO ARCHITECTURAL WORK)
	CONCRETE EQUIPMENT PADS - 6" THICK MIN. REFER TO DETAIL 111 AND 100 AND STRUCTURAL DRAWINGS FOR MORE INFORMATION		
	CONCRETE HOUSEKEEPING PADS - 4" THICK MIN. REFER TO DETAIL 111 AND 100 AND STRUCTURAL DRAWINGS FOR MORE INFORMATION		

GENERAL SLAB NOTES

CONCRETE SLABS:

- REFER TO STRUCTURAL DRAWINGS FOR ALL SLAB INFORMATION INCLUDING REINFORCEMENT THICKNESSES, STUBBED UP VERTICAL REINFORCEMENT AND THICKENED SLAB AREAS FOR PADS AND CMU WALLS.
- ALL EXPOSED NEW CONCRETE SLABS ARE TO RECEIVE A SMOOTH TROWEL FINISH.
- REFER TO ARCHITECTURAL AND STRUCTURAL DRAWINGS FOR ALL JOINT DETAILS. DETAILS SHALL BE STRICTLY COMPLIED WITH.
- ALL SLAB JOINTS TO BE SEALED WITH ASSOCIATED FILLER DESIGNATED FOR THAT AREA. REFER TO PLUMBING DRAWINGS FOR DRAIN ELEVATIONS AND FIXTURE INSTALLATION DETAILS. EXTREME CARE SHALL BE TAKEN TO AVOID DAMAGE TO DRAINS AND ASSOCIATED PIPING.
- JOINT SEALANTS/ FILLERS IN PROCESS AREAS TO BE USDA APPROVED.
- REFER TO ENLARGED SLAB PLANS FOR ALL PLUMBING FIXTURE AND FLOOR DRAIN LOCATIONS.
- PROVIDE A VAPOR BARRIER/ RETARDER UNDER ALL NEW SLABS. MEMBRANE SHALL MEET THE FOLLOWING PROPERTIES:
 - a. Permanence Rating
 - b. ASTM E-96, 0.05 Perms or less.
 - c. Water Vapor Barrier
 - d. ASTM E-1746, meets or exceeds Class A
 - e. Thickness of Barrier:
 - ACI 302.1R-99, not less than 20 mils.

CONCRETE SLAB FLATNESS REQUIREMENTS:

- SURFACES OF FLOOR SLABS SHALL BE FINISHED TO THE FOLLOWING TOLERANCES, PER ACI 117 (5.3.4.3):
 - A. MINIMUM FLATNESS OF F/F(30), AND A MINIMUM LEVELNESS OF F/L(25) ARE REQUIRED. PRECEDING VALUES ARE AVERAGE VALUES TO BE OBTAINED OVER A GIVEN AREA. MINIMUM LOCAL VALUES (ONE-HALF BAY) OF F/F(20) AND F/L(15) SHALL BE OBTAINED AT ALL LOCATIONS.
 - B. TESTING BY THE TESTING LABORATORY SHALL BE MADE ON THE DAY FOLLOWING PLACEMENT OF THE FIRST CONCRETE POUR. TESTS SHALL BE MADE IN ACCORDANCE WITH ASTM E1155. AFTER IT IS ESTABLISHED THAT PROPER PROCEDURES ARE BEING UTILIZED TO OBTAIN THE DESIRED RESULTS, FLATNESS/ LEVELNESS TESTS SHALL BE PERFORMED ONLY AS DIRECTED BY THE OWNER AND/OR CONSTRUCTION MANAGER.

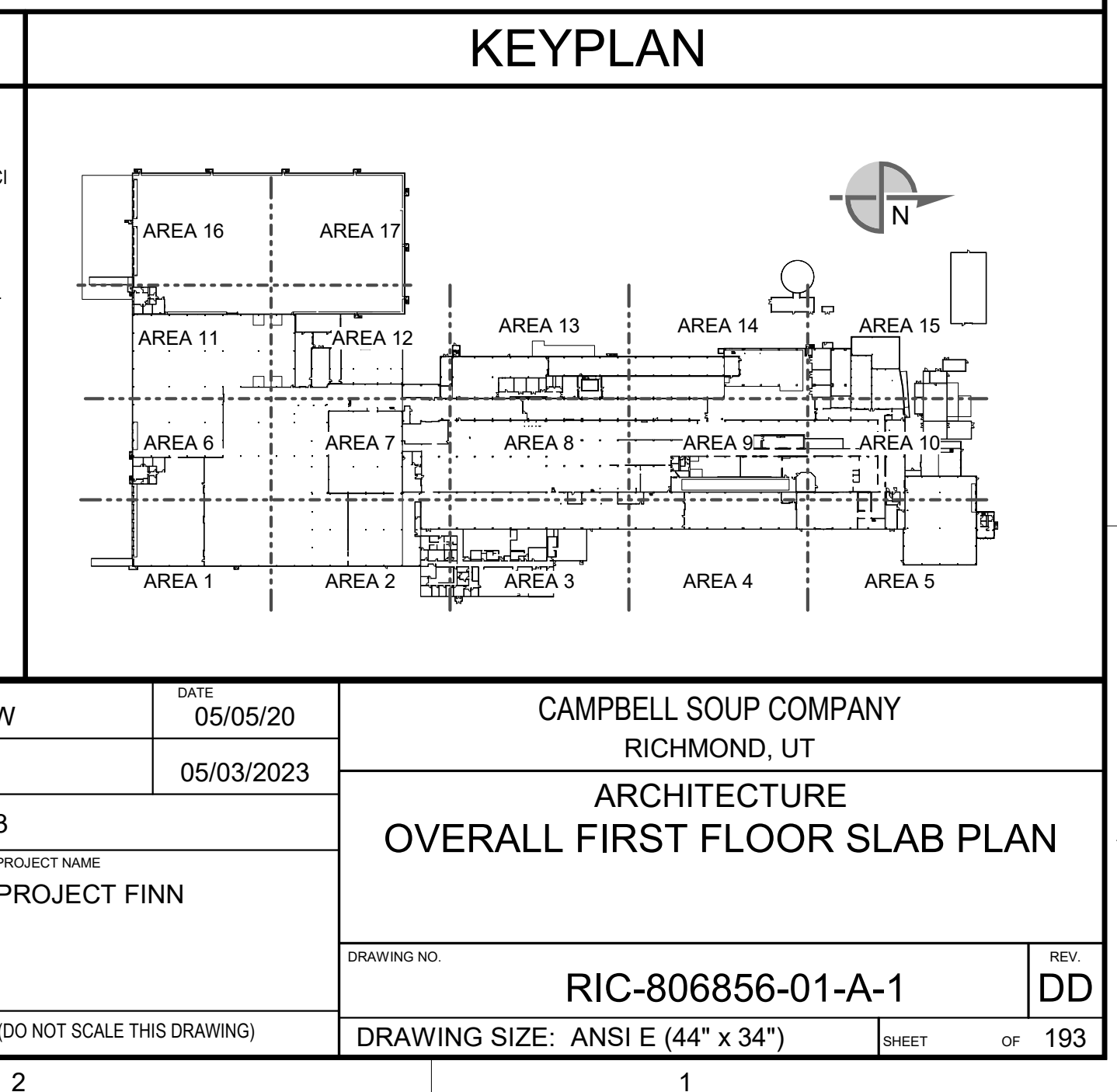

SEE DRAWING LIST ON TITLE SHEET A0.000 RIC-806832-01-A-0 FOR CORRESPONDING CSC SHEET NUMBER		DENNIS GROUP Plan - Design - Engineer - Build - Start-Up		DRAWN: MHW APPROVED: JHP BUILDING: 4013 PROJECT NO: 11025607	DATE: 05/05/20 DATE: 05/03/2023	CAMPBELL SOUP COMPANY RICHMOND, UT ARCHITECTURE OVERALL FIRST FLOOR SLAB PLAN	
DG PROJ: 7021 DG DWG: A1.400		PROJECT NAME: PROJECT FINN		SCALE: AS NOTED (DO NOT SCALE THIS DRAWING)		DRAWING NO: RIC-806856-01-A-1 REV: DD	
DD 05/03/2023 MHW RJS PERMIT SET AA 04/07/2023 SN JHP PROGRESS SET W 03/02/2023 AE JHP 50% DESIGN REVIEW U 02/24/2023 MHW JHP BUILDING PERMIT M 01/05/2023 AE JHP 60% DESIGN REVIEW G 11/22/2022 MHW JHP PROGRESS	REV DATE BY CHECKED REVISION DESCRIPTION	SHEET OF 193					

3/20/2023 12:01 PM

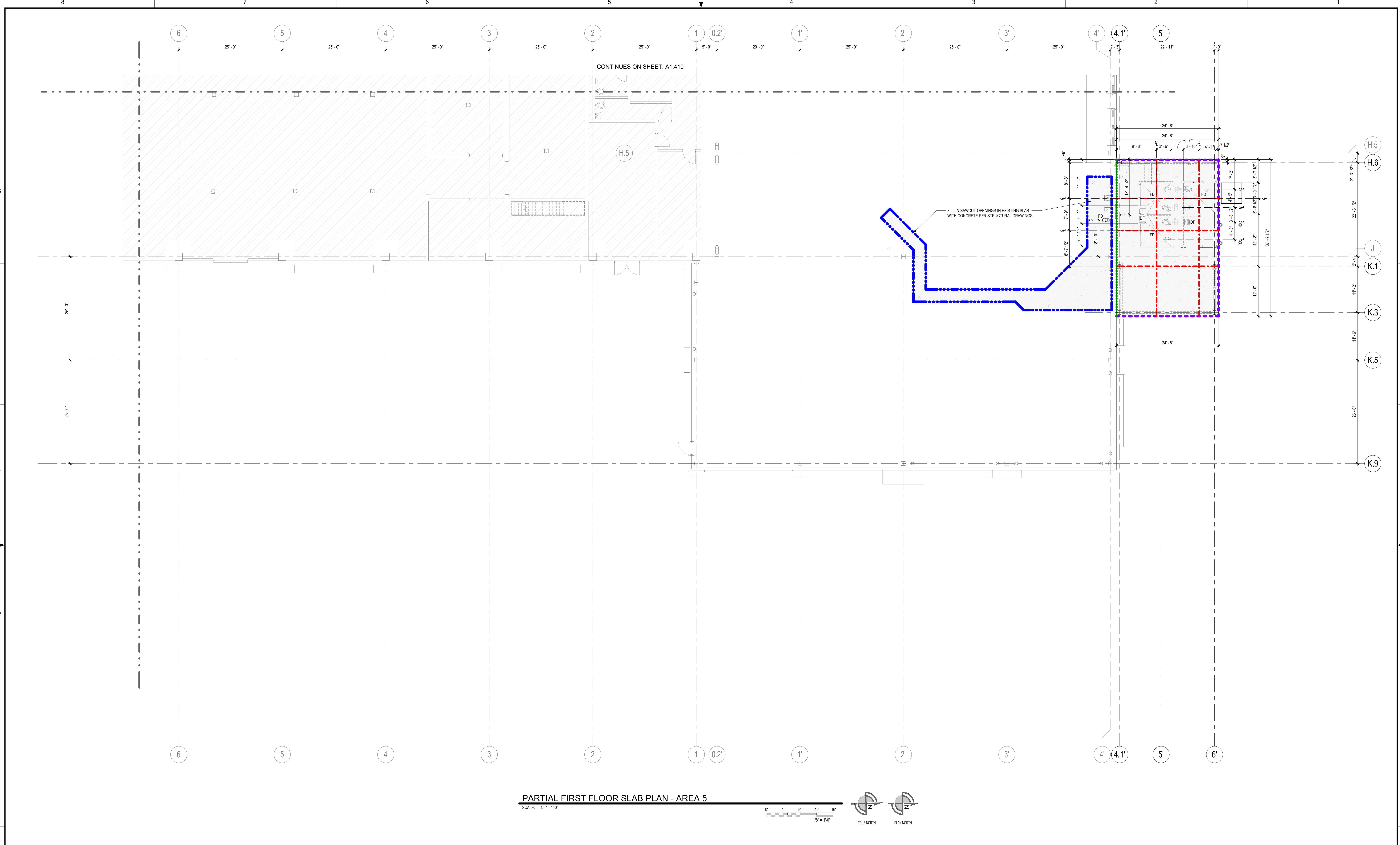

PARTIAL FIRST FLOOR SLAB PLAN - AREA 5
SCALE: 1/8" = 1'-0"

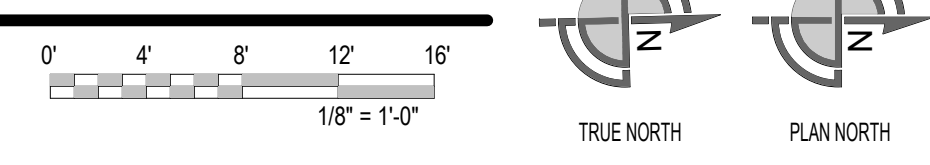

DETAILS

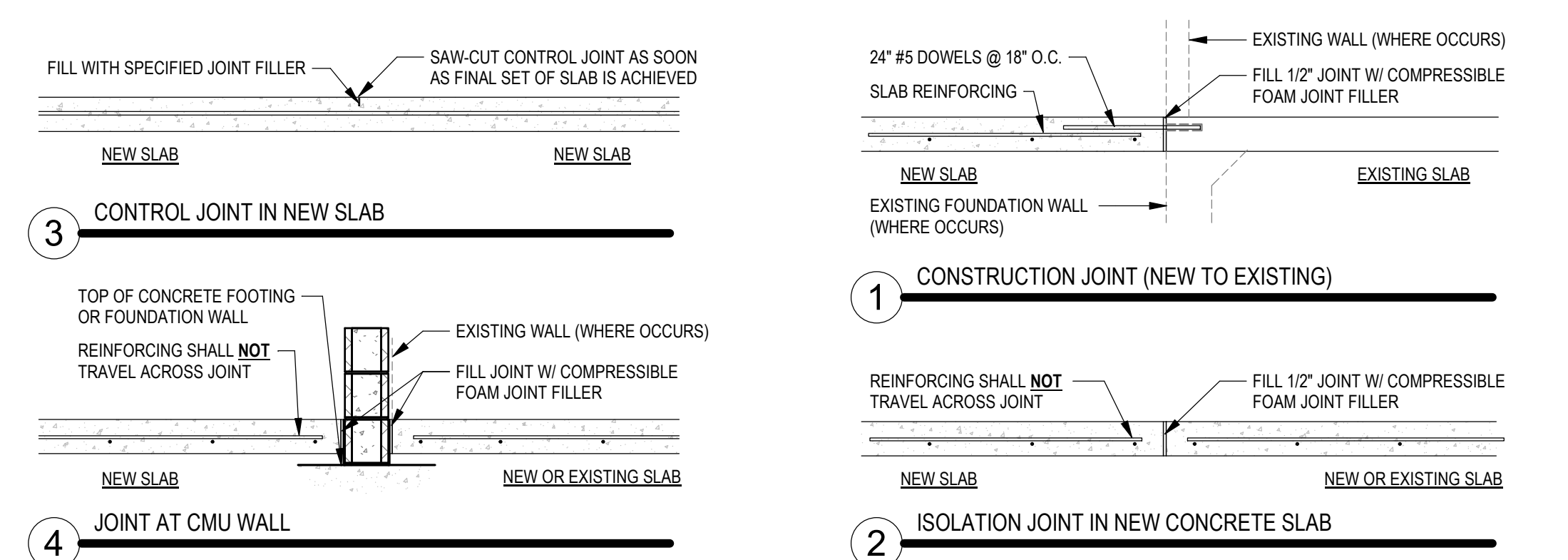

SYMBOLS LEGEND

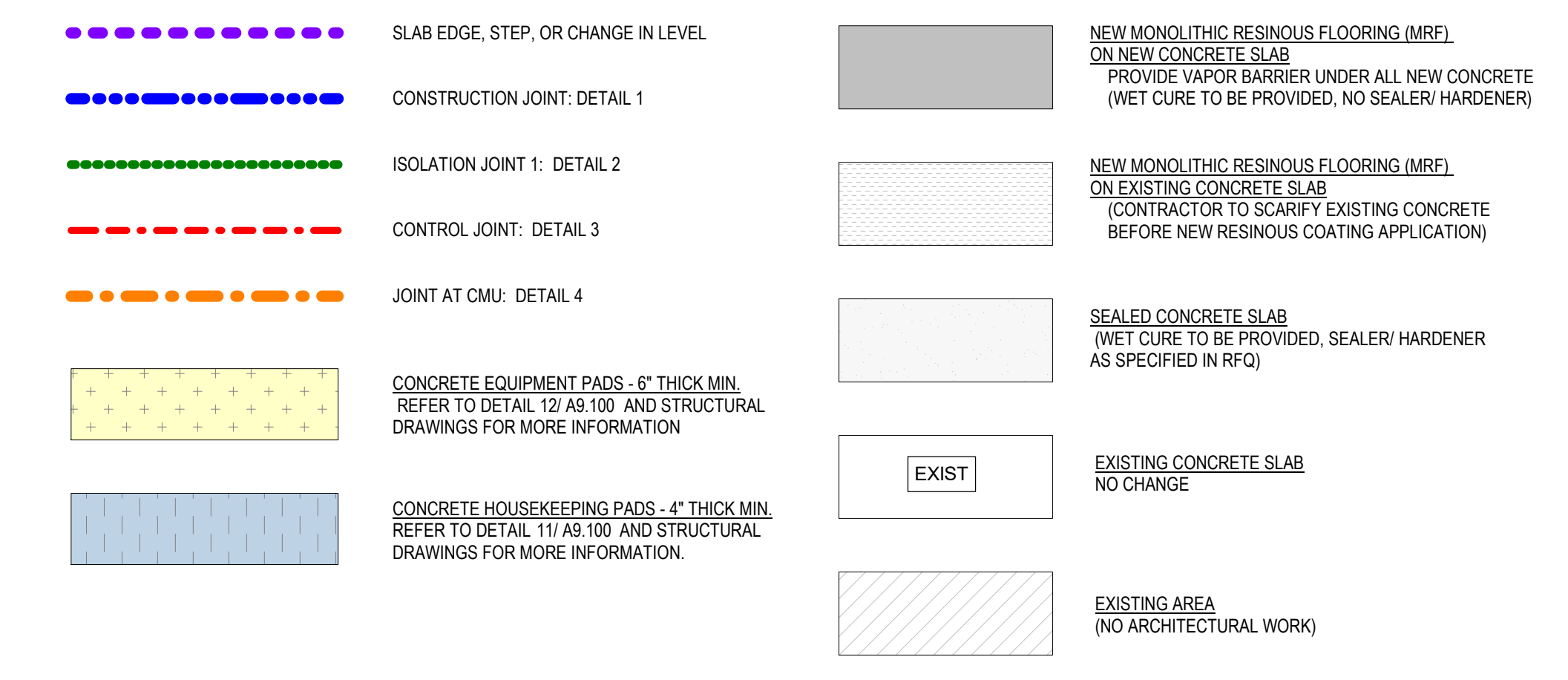

GENERAL SLAB NOTES

- CONCRETE SLABS:**
- REFER TO STRUCTURAL DRAWINGS FOR ALL SLAB INFORMATION INCLUDING REINFORCEMENT THICKNESSES, STUBBED UP VERTICAL REINFORCEMENT AND THICKENED SLAB AREAS FOR PADS AND CMU WALLS.
 - ALL EXPOSED NEW CONCRETE SLABS ARE TO RECEIVE A SMOOTH TROWEL FINISH.
 - REFER TO ARCHITECTURAL AND STRUCTURAL DRAWINGS FOR ALL JOINT DETAILS. DETAILS SHALL BE STRICTLY COMPLIED WITH.
 - ALL SLAB JOINTS TO BE SEALED WITH ASSOCIATED FILLER DESIGNATED FOR THAT AREA.
 - ALL SEALANTS/ FILLERS IN PROCESS AREAS TO BE USDA APPROVED.
 - REFER TO ENLARGED SLAB PLANS FOR ALL PLUMBING FIXTURE AND FLOOR DRAIN LOCATIONS. REFER TO PLUMBING DRAWINGS FOR DRAIN ELEVATIONS AND FIXTURE INSTALLATION DETAILS. EXTREME CARE SHALL BE TAKEN TO AVOID DAMAGE TO DRAINS AND ASSOCIATED PIPING.
 - JOINT SEALING NOT REQUIRED UNDER MONOLITHIC RESINOUS FLOORING.
 - PROVIDE A VAPOR BARRIER/ RETARDER UNDER ALL NEW SLABS. MEMBRANE SHALL MEET THE FOLLOWING PROPERTIES:
 - Permanence Rating:
 - ASTM E-86: 0.05 Perms or less.
 - Water Vapor Barrier.
 - ASTM E-1746: meets or exceeds Class A
 - Thickness of Barrier:
 - ACI 302.1R-99: not less than 20 mils.
- CONCRETE SLAB FLATNESS REQUIREMENTS:**
- SURFACES OF FLOOR SLABS SHALL BE FINISHED TO THE FOLLOWING TOLERANCES, PER ACI 117 (5.3.4.3):
 - MINIMUM FLATNESS OF F(1)30, AND A MINIMUM LEVELNESS OF F(1)25 ARE REQUIRED. PRECEDING VALUES ARE AVERAGE VALUES TO BE OBTAINED OVER A GIVEN AREA. MINIMUM LOCAL VALUES (ONE-HALF BAY) OF F(1)20 AND F(1)15 SHALL BE OBTAINED AT ALL LOCATIONS.
 - TESTING BY THE TESTING LABORATORY SHALL BE MADE ON THE DAY FOLLOWING PLACEMENT OF THE FIRST CONCRETE POUR. TESTS SHALL BE MADE IN ACCORDANCE WITH ASTM E1155. AFTER IT IS ESTABLISHED THAT PROPER PROCEDURES ARE BEING UTILIZED TO OBTAIN THE DESIRED RESULTS, FLATNESS/ LEVELNESS TESTS SHALL BE PERFORMED ONLY AS DIRECTED BY THE OWNER AND/OR CONSTRUCTION MANAGER.

KEYPLAN

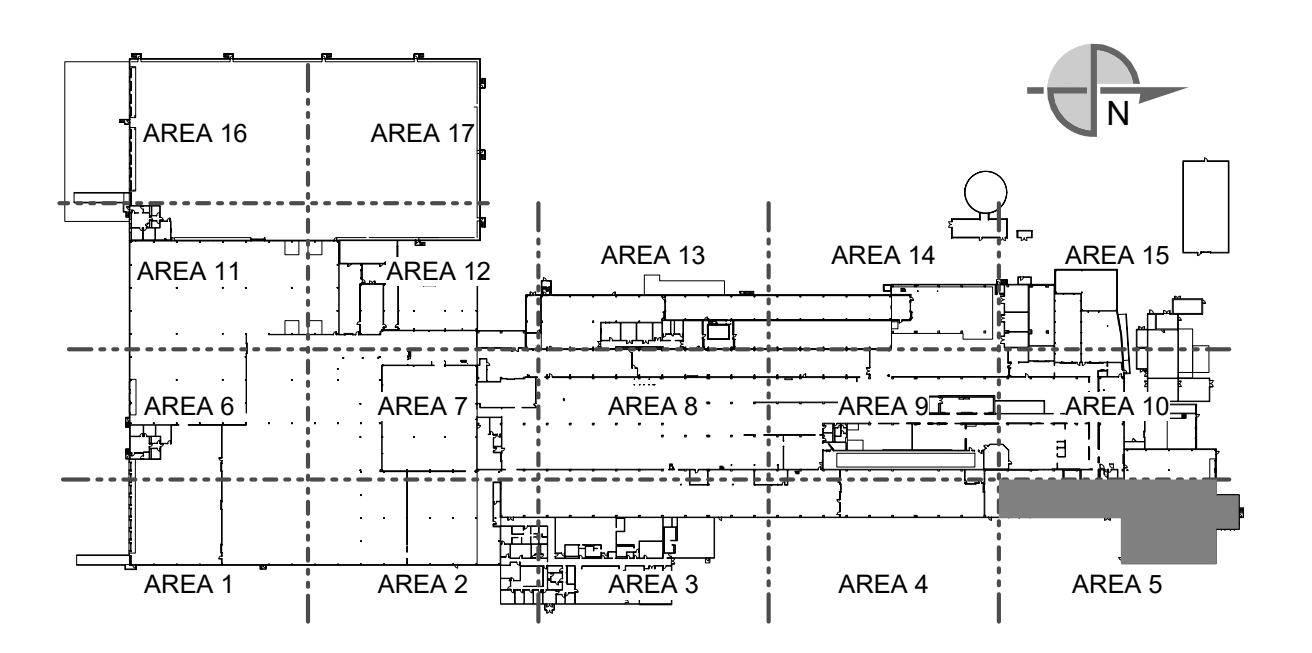

THIS DOCUMENT CONTAINS PROPRIETARY INFORMATION AND IS TO BE RETURNED UPON REQUEST. THE CONTENTS MAY NOT BE COPIED, REPRODUCED TO THIRD PARTIES, OR USED FOR OTHER THAN THE EXPRESS PURPOSE FOR WHICH IT HAS BEEN PROVIDED WITHOUT WRITTEN COMMENT.

SEE DRAWING LIST ON TITLE SHEET A0.000 RIC-806832-01-A-0 FOR CORRESPONDING CSC SHEET NUMBER		DENNIS GROUP Plan • Design • Engineer • Build • Start-Up 10000 Southpointe Circle, Suite 1000 Denver, Colorado 80231 Phone: 303.755.8800 Fax: 303.755.8801 www.dennisgroup.com		
DD	05/03/2023	MHW	RJS	PERMIT SET
AA	04/01/2023	SN	JHP	PROGRESS SET
W	03/02/2023	AE	JHP	50% DESIGN REVIEW
U	02/24/2023	MHW	JHP	BUILDING PERMIT
M	01/05/2023	AE	JHP	60% DESIGN REVIEW
G	11/22/2022	MHW	JHP	PROGRESS
REV.	DATE	BY	CHECKED	REVISION DESCRIPTION

DESIGNER	MHW	DATE	05/05/20
APPROVED	JHP	DATE	05/03/2023
BUILDING	4013	PROJECT NO.	11025607
PROJECT NAME	PROJECT FINN		

CAMPBELL SOUP COMPANY RICHMOND, UT	
ARCHITECTURE PARTIAL FIRST FLOOR SLAB PLAN - AREA 5	
DRAWING NO.	RIC-806857-01-A-1
REV.	DD
SCALE:	AS NOTED (DO NOT SCALE THIS DRAWING)
DRAWING SIZE:	ANSI E (44" x 34")
SHEET	OF 193

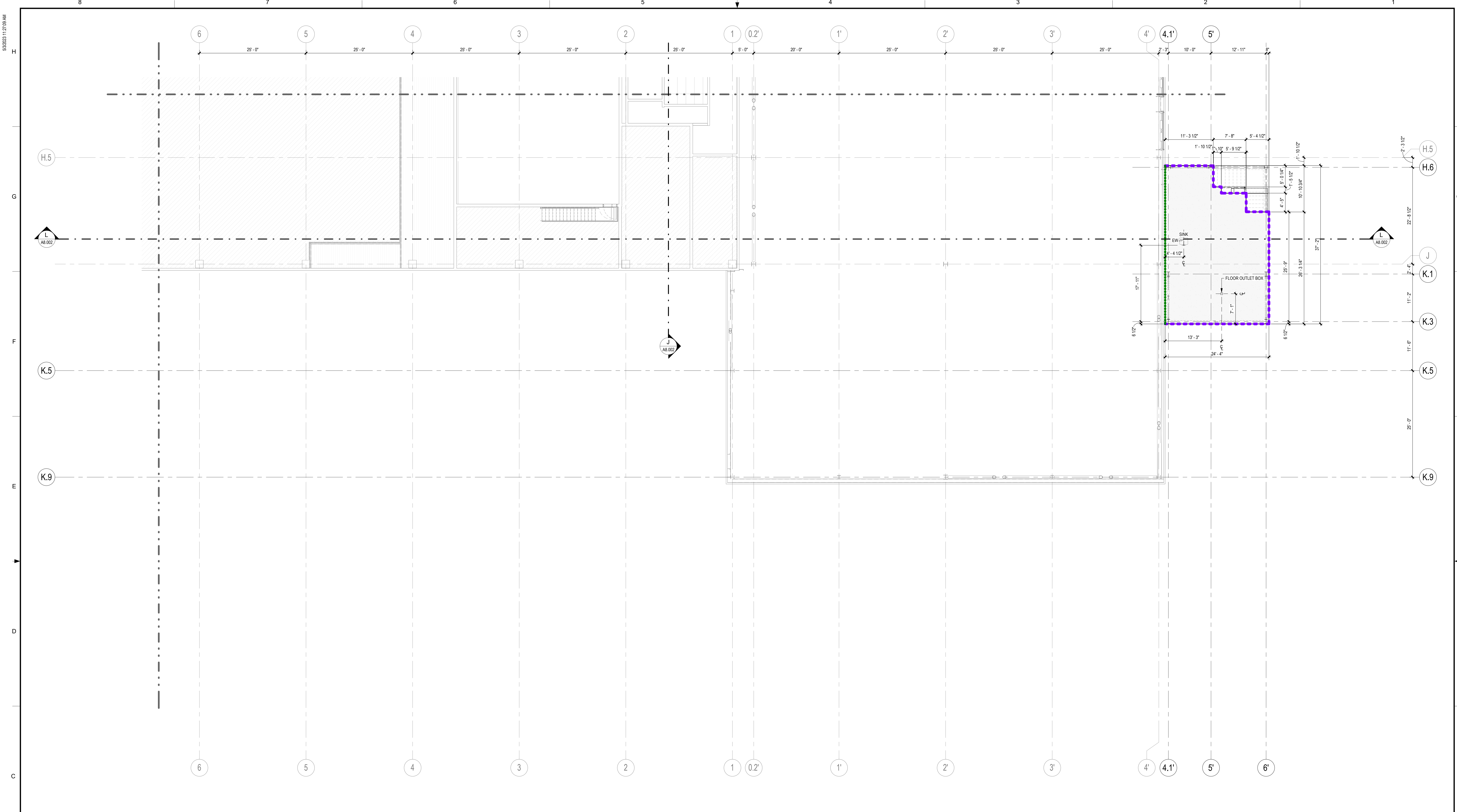

PARTIAL SECOND FLOOR SLAB PLAN - AREA 5
 SCALE: 1/8" = 1'-0"

DETAILS

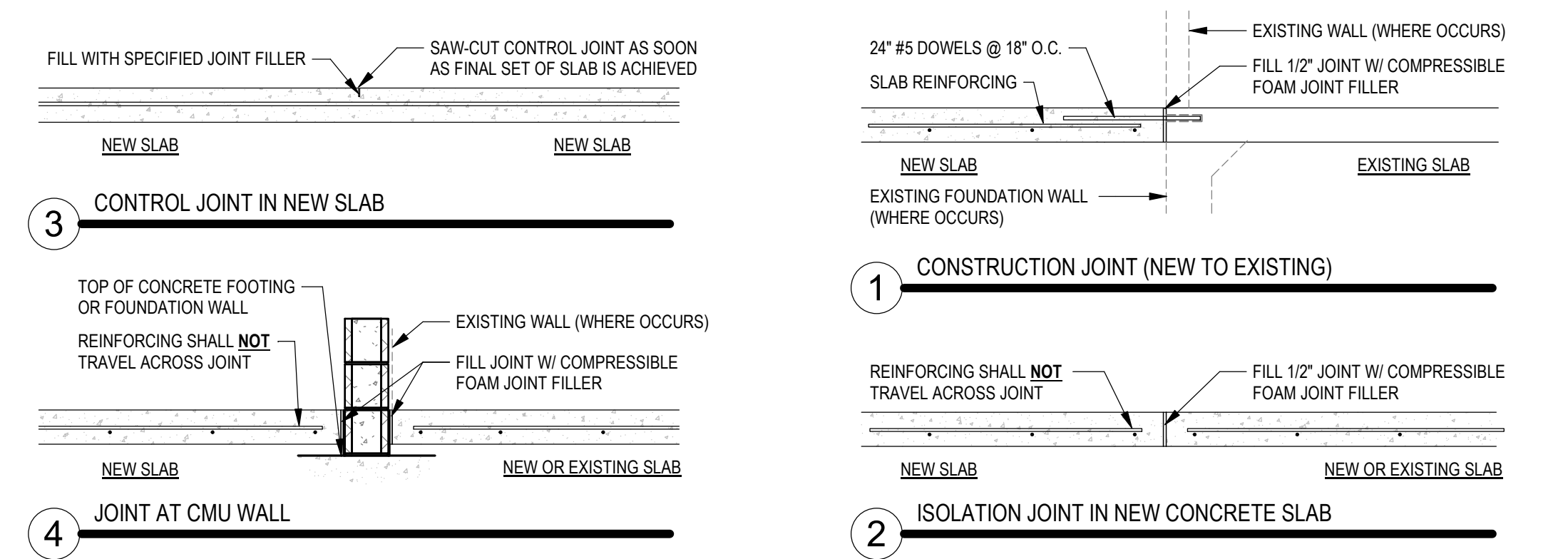

SYMBOLS LEGEND

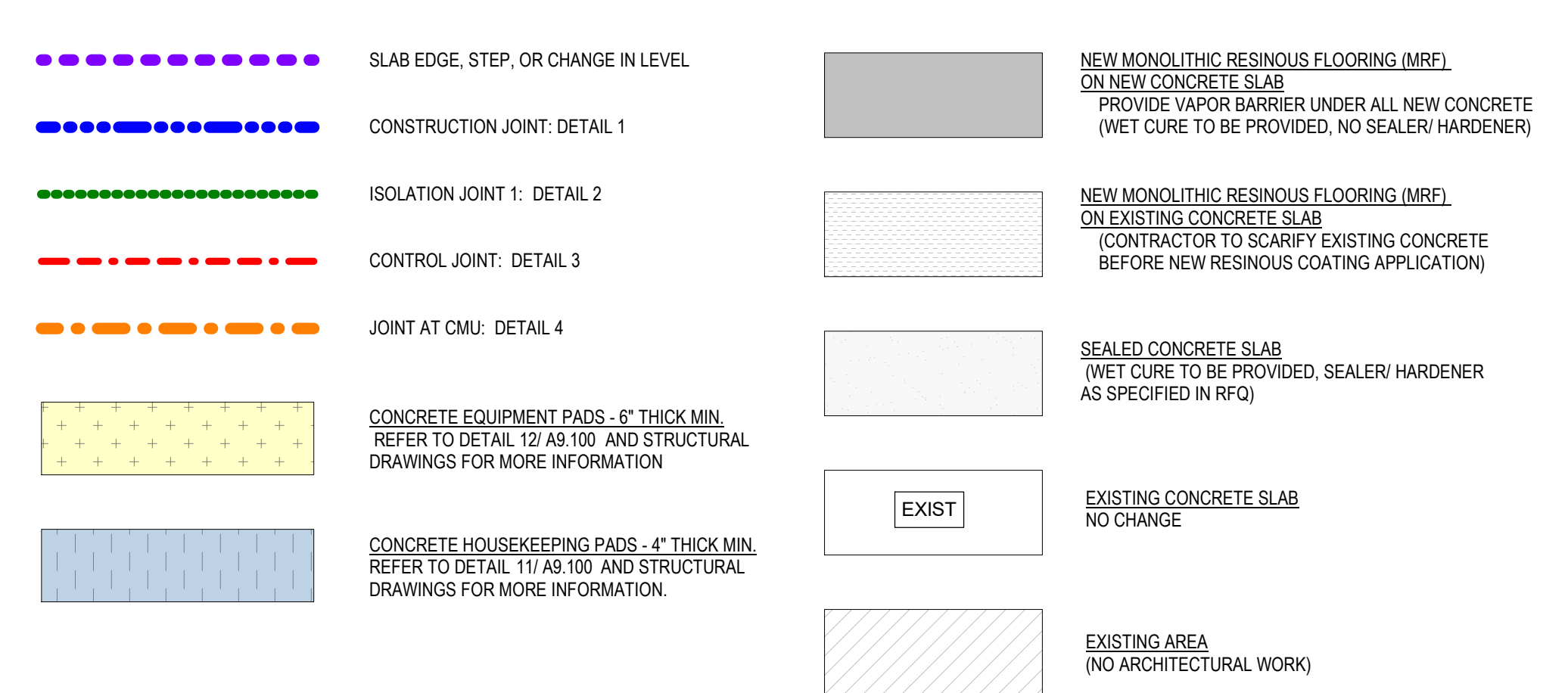

GENERAL SLAB NOTES

CONCRETE SLABS:
 1. REFER TO STRUCTURAL DRAWINGS FOR ALL SLAB INFORMATION INCLUDING REINFORCEMENT THICKNESSES, STUBBED UP VERTICAL REINFORCEMENT AND THICKENED SLAB AREAS FOR PADS AND CMU WALLS.
 2. ALL EXPOSED NEW CONCRETE SLABS ARE TO RECEIVE A SMOOTH TROWEL FINISH.
 3. REFER TO ARCHITECTURAL AND STRUCTURAL DRAWINGS FOR ALL JOINT DETAILS. DETAILS SHALL BE STRICTLY COMPLIED WITH.
 4. ALL SLAB JOINTS TO BE SEALED WITH ASSOCIATED FILLER DESIGNATED FOR THAT AREA.
 5. ALL SEALANTS/ FILLERS IN PROCESS AREAS TO BE USDA APPROVED.
 6. REFER TO ENLARGED SLAB PLANS FOR ALL PLUMBING FIXTURE AND FLOOR DRAIN LOCATIONS. REFER TO PLUMBING DRAWINGS FOR DRAIN ELEVATIONS AND FIXTURE INSTALLATION DETAILS. EXTREME CARE SHALL BE TAKEN TO AVOID DAMAGE TO DRAINS AND ASSOCIATED PIPING.
 7. JOINT SEALING NOT REQUIRED UNDER MONOLITHIC RESINOUS FLOORING.
 8. PROVIDE A VAPOR BARRIER/ RETARDER UNDER ALL NEW SLABS. MEMBRANE SHALL MEET THE FOLLOWING PROPERTIES:
 a. Permanence Rating:
 b. ASTM E-86, 0.05 perms or less.
 c. Water Vapor Barrier.
 d. ASTM E-1785, meets or exceeds Class A
 e. Thickness of Barrier:
 • ACI 302.1R-96, not less than 20 mils.

CONCRETE SLAB FLATNESS REQUIREMENTS:
 1. SURFACES OF FLOOR SLABS SHALL BE FINISHED TO THE FOLLOWING TOLERANCES, PER ACI 117 (5.3.4.3):
 A. MINIMUM FLATNESS OF FF(30), AND A MINIMUM LEVELNESS OF FL(25) ARE REQUIRED. PRECEDING VALUES ARE AVERAGE VALUES TO BE OBTAINED OVER A GIVEN AREA. MINIMUM LOCAL VALUES (ONE-HALF BAY) OF FF(20) AND FL(15) SHALL BE OBTAINED AT ALL LOCATIONS.
 B. TESTING BY THE TESTING LABORATORY SHALL BE MADE ON THE DAY FOLLOWING PLACEMENT OF THE FIRST CONCRETE POUR. TESTS SHALL BE MADE IN ACCORDANCE WITH ASTM E1155. AFTER IT IS ESTABLISHED THAT PROPER PROCEDURES ARE BEING UTILIZED TO OBTAIN THE DESIRED RESULTS, FLATNESS/ LEVELNESS TESTS SHALL BE PERFORMED ONLY AS DIRECTED BY THE OWNER AND/OR CONSTRUCTION MANAGER.

KEYPLAN

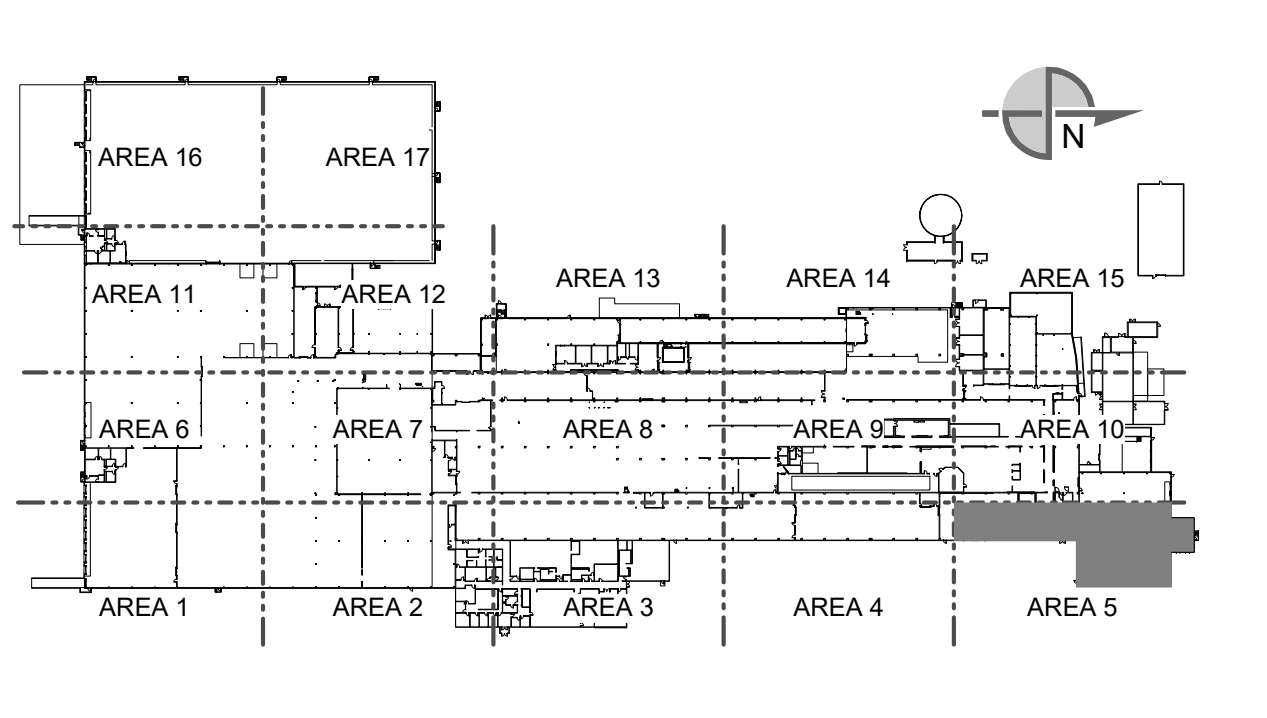

THIS DOCUMENT CONTAINS PROPRIETARY INFORMATION AND IS TO BE RETURNED UPON REQUEST. THE CONTENTS MAY NOT BE COPIED, REPRODUCED OR TRANSMITTED IN ANY FORM OR BY ANY MEANS, ELECTRONIC OR MECHANICAL, INCLUDING PHOTOCOPYING, RECORDING, OR BY ANY INFORMATION STORAGE AND RETRIEVAL SYSTEM, WITHOUT THE EXPRESS WRITTEN PERMISSION OF DENNIS GROUP.

SEE DRAWING LIST ON TITLE SHEET A0.000 RIC-806832-01-A-0 FOR CORRESPONDING CSC SHEET NUMBER		 Plan • Design • Engineer • Build • Start-Up 11025607	DRAWN: MHW APPROVED: JHP BUILDING: 4013 PROJECT NO: 11025607 PROJECT NAME: PROJECT FINN	DATE: 05/05/20 05/03/2023	CAMPBELL SOUP COMPANY RICHMOND, UT ARCHITECTURE PARTIAL SECOND FLOOR SLAB PLAN - AREA 5	DRAWING NO: RIC-806857-02-A-1 REV: DD																																		
<table border="1"> <thead> <tr> <th>REV.</th> <th>DATE</th> <th>BY</th> <th>CHECKED</th> <th>REVISION DESCRIPTION</th> </tr> </thead> <tbody> <tr> <td>DD</td> <td>05/03/2023</td> <td>MHW</td> <td>RJS</td> <td>PERMIT SET</td> </tr> <tr> <td>AA</td> <td>04/01/2023</td> <td>SN</td> <td>JHP</td> <td>PROGRESS SET</td> </tr> <tr> <td>W</td> <td>03/02/2023</td> <td>AE</td> <td>JHP</td> <td>50% DESIGN REVIEW</td> </tr> <tr> <td>U</td> <td>02/24/2023</td> <td>MHW</td> <td>JHP</td> <td>BUILDING PERMIT</td> </tr> <tr> <td>M</td> <td>01/05/2023</td> <td>AE</td> <td>JHP</td> <td>60% DESIGN REVIEW</td> </tr> <tr> <td>G</td> <td>11/22/2022</td> <td>MHW</td> <td>JHP</td> <td>PROGRESS</td> </tr> </tbody> </table>		REV.	DATE	BY	CHECKED	REVISION DESCRIPTION	DD	05/03/2023	MHW	RJS	PERMIT SET	AA	04/01/2023	SN	JHP	PROGRESS SET	W	03/02/2023	AE	JHP	50% DESIGN REVIEW	U	02/24/2023	MHW	JHP	BUILDING PERMIT	M	01/05/2023	AE	JHP	60% DESIGN REVIEW	G	11/22/2022	MHW	JHP	PROGRESS	SCALE: AS NOTED (DO NOT SCALE THIS DRAWING)		DRAWING SIZE: ANSI E (44" x 34")	SHEET OF 193
REV.	DATE	BY	CHECKED	REVISION DESCRIPTION																																				
DD	05/03/2023	MHW	RJS	PERMIT SET																																				
AA	04/01/2023	SN	JHP	PROGRESS SET																																				
W	03/02/2023	AE	JHP	50% DESIGN REVIEW																																				
U	02/24/2023	MHW	JHP	BUILDING PERMIT																																				
M	01/05/2023	AE	JHP	60% DESIGN REVIEW																																				
G	11/22/2022	MHW	JHP	PROGRESS																																				

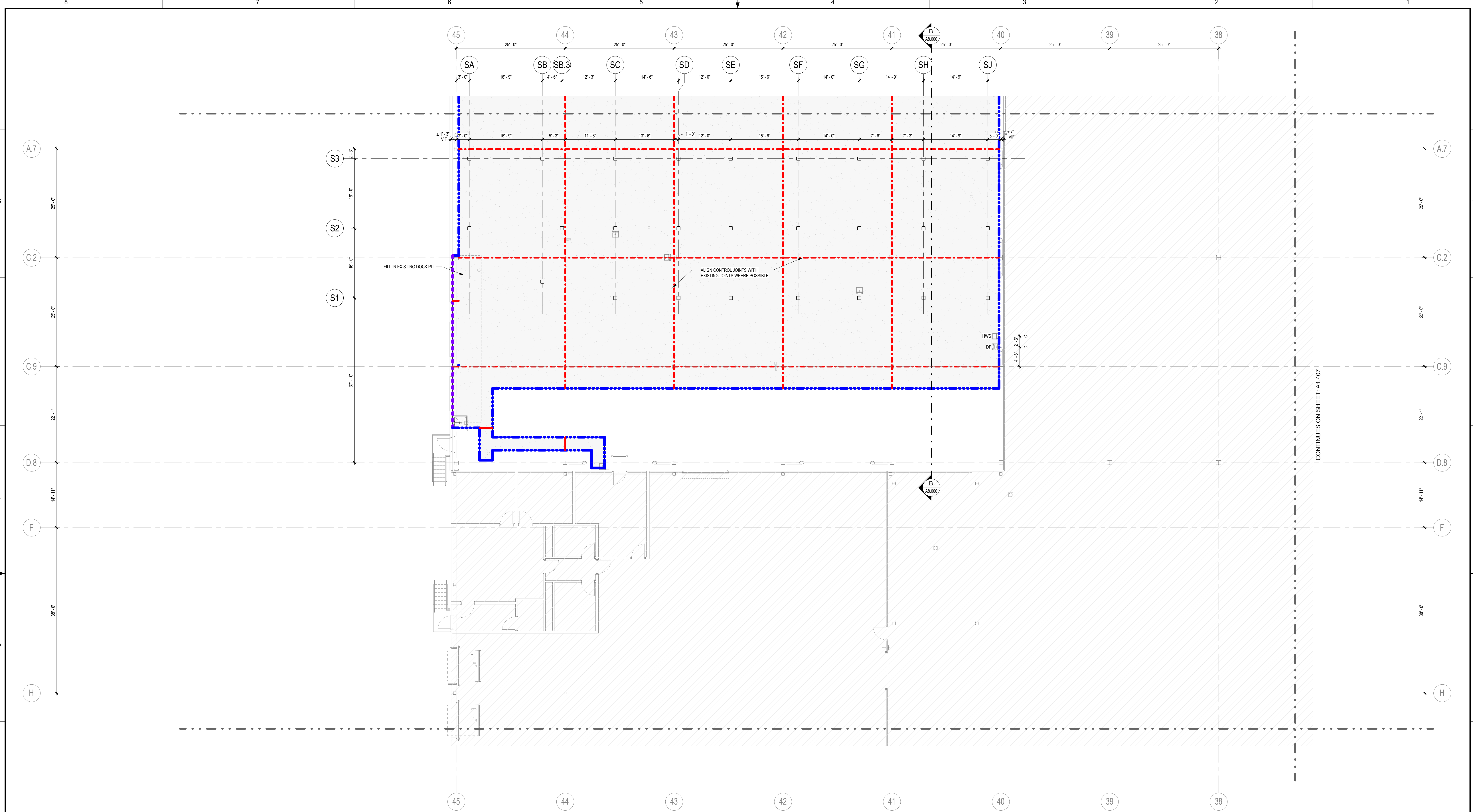

PARTIAL FIRST FLOOR SLAB PLAN - AREA 6

SCALE: 1/8" = 1'-0"

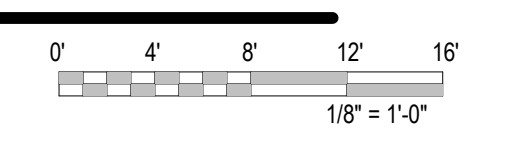

DETAILS

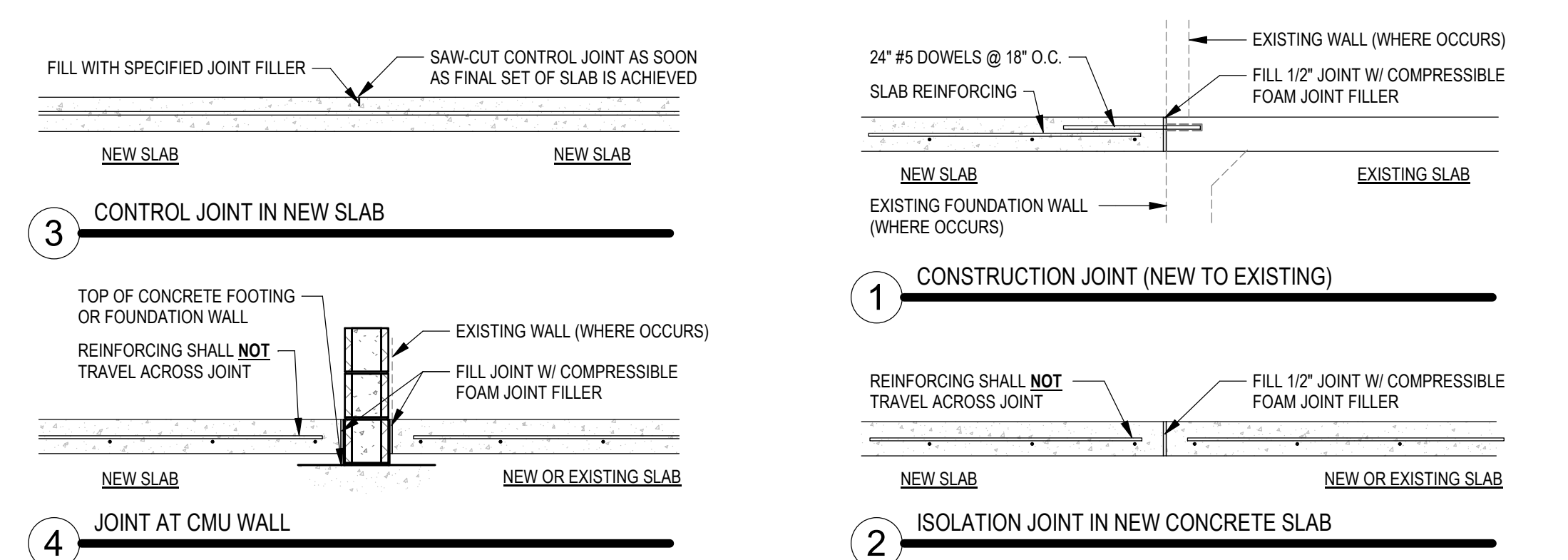

SYMBOLS LEGEND

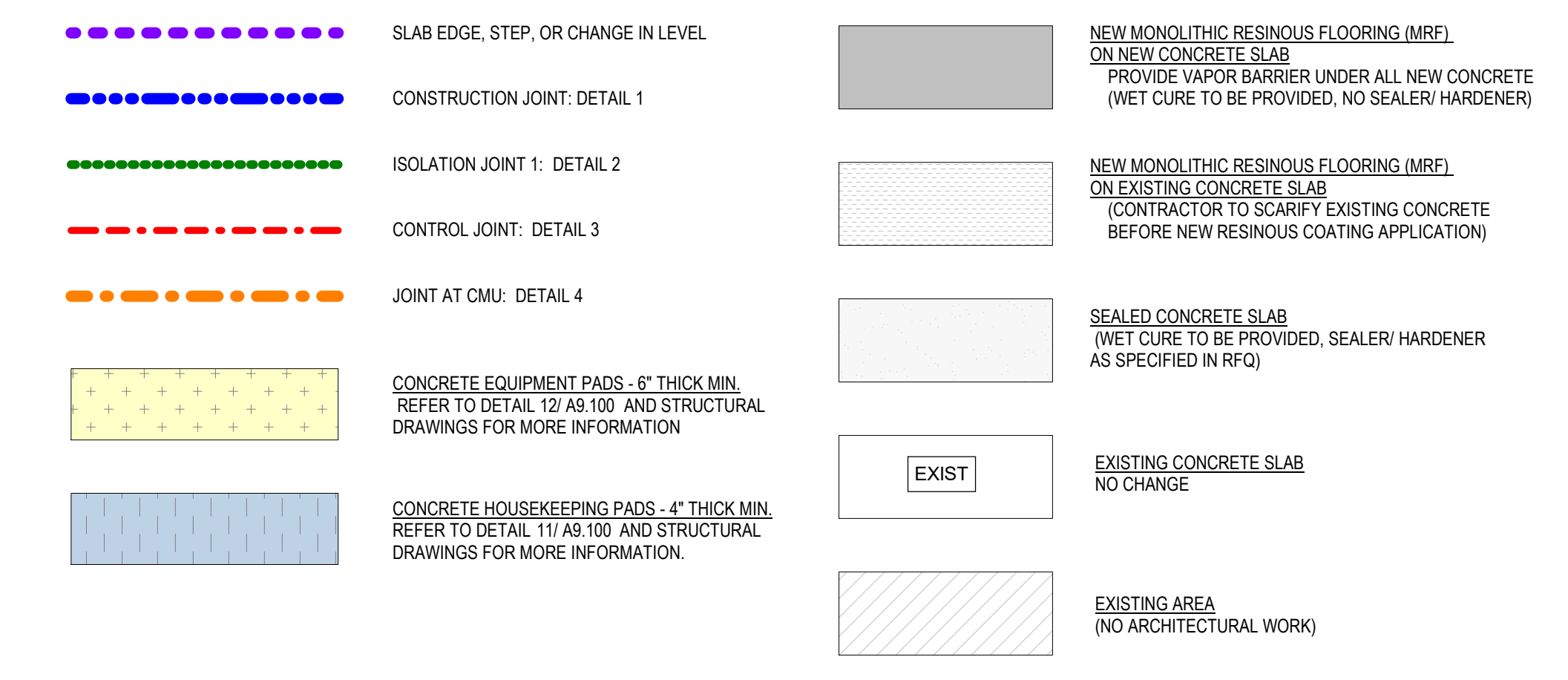

GENERAL SLAB NOTES

- CONCRETE SLABS:**
- REFER TO STRUCTURAL DRAWINGS FOR ALL SLAB INFORMATION INCLUDING REINFORCEMENT THICKNESSES, STUBBED UP VERTICAL REINFORCEMENT AND THICKENED SLAB AREAS FOR PADS AND CMU WALLS.
 - ALL EXPOSED NEW CONCRETE SLABS ARE TO RECEIVE A SMOOTH TROWEL FINISH.
 - REFER TO ARCHITECTURAL AND STRUCTURAL DRAWINGS FOR ALL JOINT DETAILS. DETAILS SHALL BE STRICTLY COMPLIED WITH.
 - ALL SLAB JOINTS TO BE SEALED WITH ASSOCIATED FILLER DESIGNATED FOR THAT AREA.
 - ALL SEALANTS/ FILLERS IN PROCESS AREAS TO BE USDA APPROVED.
 - REFER TO ENLARGED SLAB PLANS FOR ALL PLUMBING FIXTURE AND FLOOR DRAIN LOCATIONS. REFER TO PLUMBING DRAWINGS FOR DRAIN ELEVATIONS AND FUTURE INSTALLATION DETAILS. EXTREME CARE SHALL BE TAKEN TO AVOID DAMAGE TO DRAINS AND ASSOCIATED PIPING.
 - JOINT SEALING NOT REQUIRED UNDER MONOLITHIC RESINOUS FLOORING.
 - PROVIDE A VAPOR BARRIER/ RETARDER UNDER ALL NEW SLABS. MEMBRANE SHALL MEET THE FOLLOWING PROPERTIES:
 - Permeance Rating:
 - ASTM E-86: 0.05 perms or less.
 - Water Vapor Barrier:
 - ASTM E-1745: meets or exceeds Class A
 - Thickness of Barrier:
 - ACI 302.1R-96: not less than 20 mils.
- CONCRETE SLAB FLATNESS REQUIREMENTS:**
- SURFACES OF FLOOR SLABS SHALL BE FINISHED TO THE FOLLOWING TOLERANCES, PER ACI 117 (5.3.4.3):
 - MINIMUM FLATNESS OF F(1)30, AND A MINIMUM LEVELNESS OF F(1)25 ARE REQUIRED. PRECEDING VALUES ARE AVERAGE VALUES TO BE OBTAINED OVER A GIVEN AREA. MINIMUM LOCAL VALUES (ONE-HALF BAY) OF F(1)20 AND F(1)15 SHALL BE OBTAINED AT ALL LOCATIONS.
 - TESTING BY THE TESTING LABORATORY SHALL BE MADE ON THE DAY FOLLOWING PLACEMENT OF THE FIRST CONCRETE POUR. TESTS SHALL BE MADE IN ACCORDANCE WITH ASTM E1155. AFTER IT IS ESTABLISHED THAT PROPER PROCEDURES ARE BEING UTILIZED TO OBTAIN THE DESIRED RESULTS, FLATNESS/ LEVELNESS TESTS SHALL BE PERFORMED ONLY AS DIRECTED BY THE OWNER AND/OR CONSTRUCTION MANAGER.

KEYPLAN

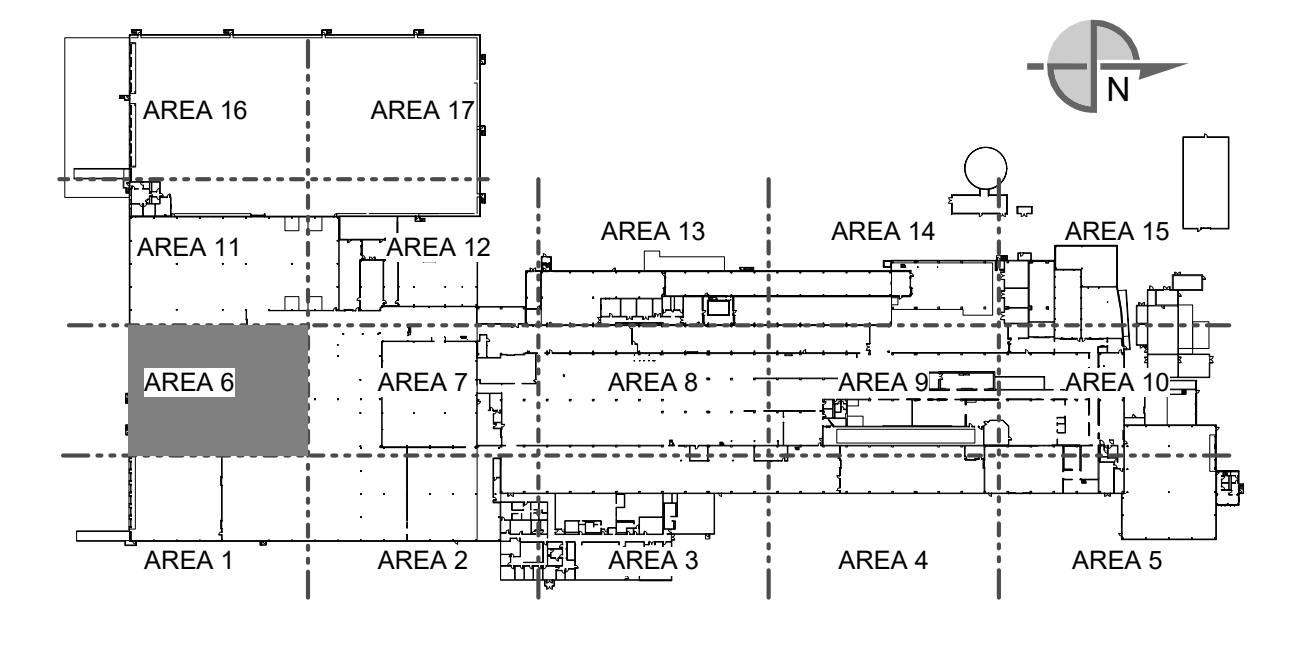

SEE DRAWING LIST ON TITLE SHEET A0.000 RIC-806832-01-A-0 FOR CORRESPONDING CSC SHEET NUMBER

DD	DATE	BY	CHECKED	REVISION DESCRIPTION
AA	04/07/2023	SN	JHP	PROGRESS SET
W	03/02/2023	AE	JHP	50% DESIGN REVIEW
U	02/24/2023	MHW	JHP	BUILDING PERMIT
M	01/05/2023	AE	JHP	60% DESIGN REVIEW
E	10/26/2022	MHW	JHP	PROGRESS

DENNIS GROUP
Plan • Design • Engineer • Build • Start-Up

DG PROJ: 7021 DG DWG: A1.406-1

DESIGNER	MHW	DATE	05/05/20
APPROVED	JHP	DATE	05/03/2023
BUILDING	4013		
PROJECT NO.	11025607	PROJECT NAME	PROJECT FINN

CAMPBELL SOUP COMPANY
RICHMOND, UT
ARCHITECTURE
PARTIAL FIRST FLOOR SLAB PLAN - AREA 6

DRAWING NO.	RIC-806858-01-A-1	REV.	DD
SCALE:	AS NOTED (DO NOT SCALE THIS DRAWING)	DRAWING SIZE:	ANSI E (44" x 34")
		SHEET	OF 193

5/22/23 11:25:02 AM

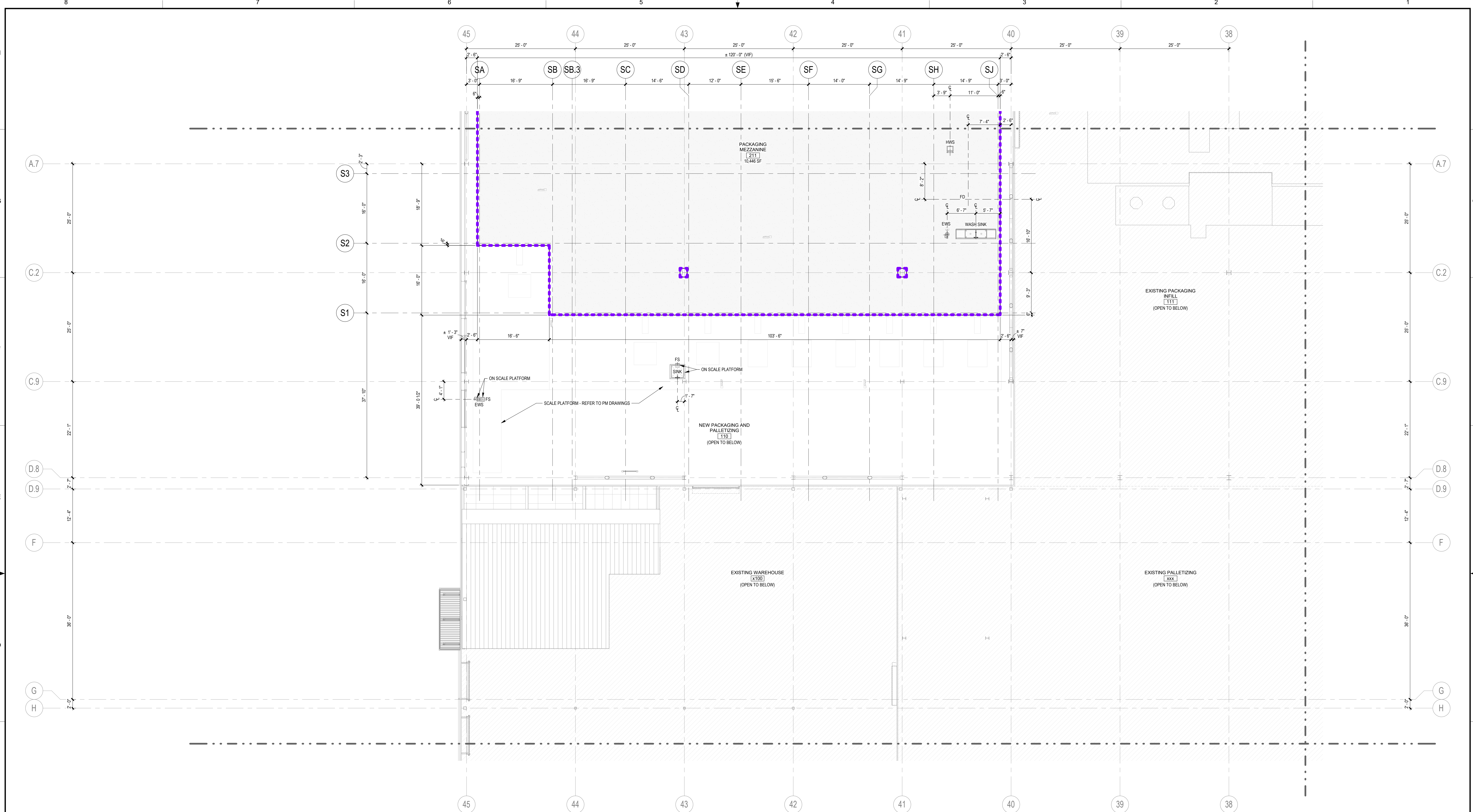

PARTIAL SECOND FLOOR SLAB PLAN - AREA 6

SCALE: 1/8" = 1'-0"

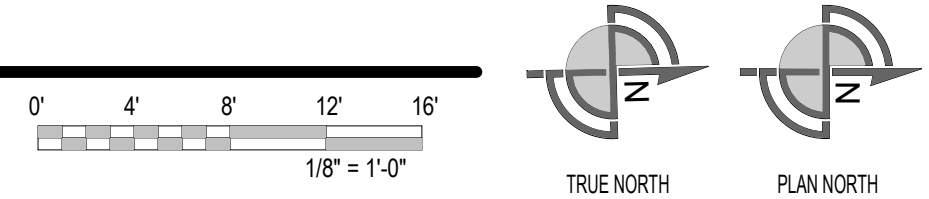

DETAILS

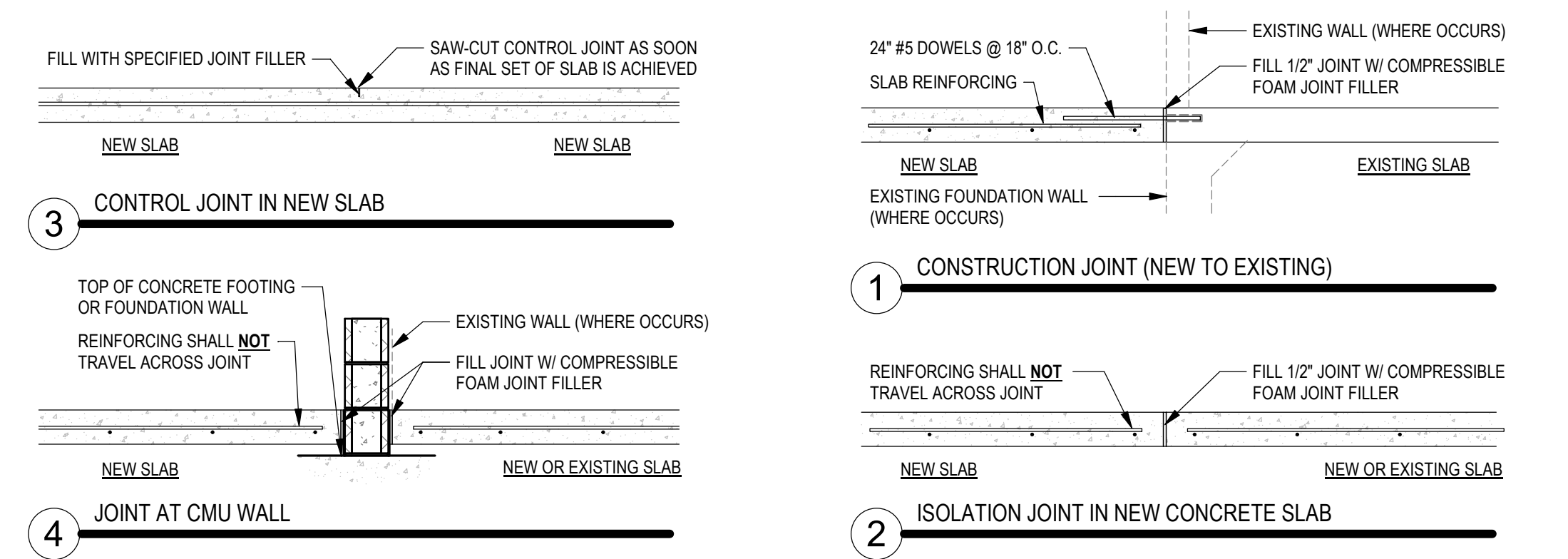

SYMBOLS LEGEND

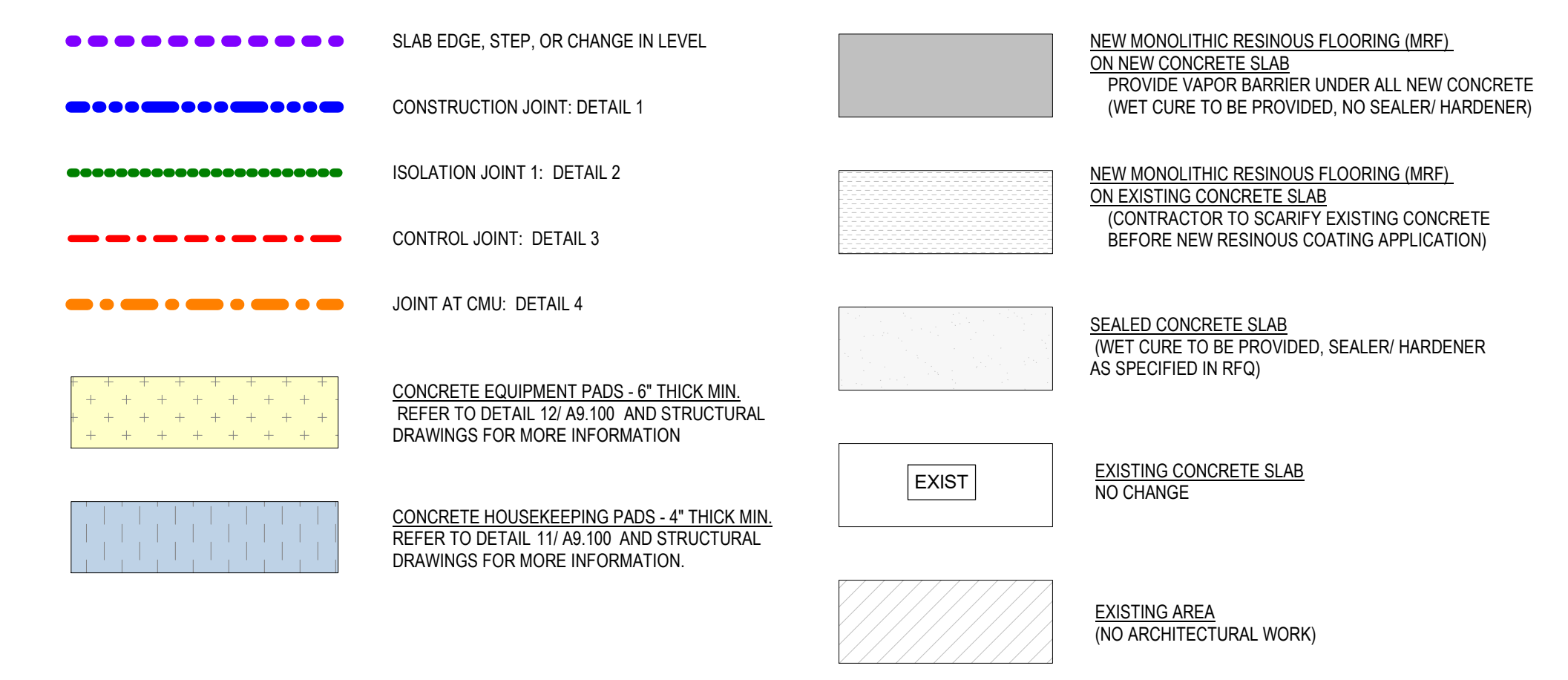

GENERAL SLAB NOTES

- CONCRETE SLABS:**
- REFER TO STRUCTURAL DRAWINGS FOR ALL SLAB INFORMATION INCLUDING: REINFORCEMENT THICKNESSES, STUBBED UP VERTICAL REINFORCEMENT AND THICKENED SLAB AREAS FOR PADS AND CMU WALLS.
 - ALL EXPOSED NEW CONCRETE SLABS ARE TO RECEIVE A SMOOTH TROWEL FINISH.
 - REFER TO ARCHITECTURAL AND STRUCTURAL DRAWINGS FOR ALL JOINT DETAILS. DETAILS SHALL BE STRICTLY COMPLIED WITH.
 - ALL SLAB JOINTS TO BE SEALED WITH ASSOCIATED FILLER DESIGNATED FOR THAT AREA.
 - ALL SEALANTS/ FILLERS IN PROCESS AREAS TO BE USDA APPROVED.
 - REFER TO ENLARGED SLAB PLANS FOR ALL PLUMBING FIXTURE AND FLOOR DRAIN LOCATIONS. DETAILS. EXTREME CARE SHALL BE TAKEN TO AVOID DAMAGE TO DRAINS AND ASSOCIATED PIPING.
 - JOINT SEALING NOT REQUIRED UNDER MONOLITHIC RESINOUS FLOORING.
 - PROVIDE A VAPOR BARRIER/ RETARDER UNDER ALL NEW SLABS. MEMBRANE SHALL MEET THE FOLLOWING PROPERTIES:
 - a. Permanence Rating
 - b. ASTM E-86, 0.05 perms or less.
 - c. Water Vapor Barrier
 - d. ASTM E-1745, meets or exceeds Class A
 - e. Thickness of Barrier
 - f. ACI 302.1R-96, not less than 20 mils.
- CONCRETE SLAB FLATNESS REQUIREMENTS:**
- SURFACES OF FLOOR SLABS SHALL BE FINISHED TO THE FOLLOWING TOLERANCES, PER ACI 117 (5.3.4.3):
 - A. MINIMUM FLATNESS OF FIP30, AND A MINIMUM LEVELNESS OF FIP25 ARE REQUIRED. PRECEDING VALUES ARE AVERAGE VALUES TO BE OBTAINED OVER A GIVEN AREA. MINIMUM LOCAL VALUES (ONE-HALF BAY) OF FIP20 AND FIP15 SHALL BE OBTAINED AT ALL LOCATIONS.
 - B. TESTING BY THE TESTING LABORATORY SHALL BE MADE ON THE DAY FOLLOWING PLACEMENT OF THE FIRST CONCRETE POUR. TESTS SHALL BE MADE IN ACCORDANCE WITH ASTM E1155. AFTER IT IS ESTABLISHED THAT PROPER PROCEDURES ARE BEING UTILIZED TO OBTAIN THE DESIRED RESULTS, FLATNESS/LEVELNESS TESTS SHALL BE PERFORMED ONLY AS DIRECTED BY THE OWNER AND/OR CONSTRUCTION MANAGER.

KEYPLAN

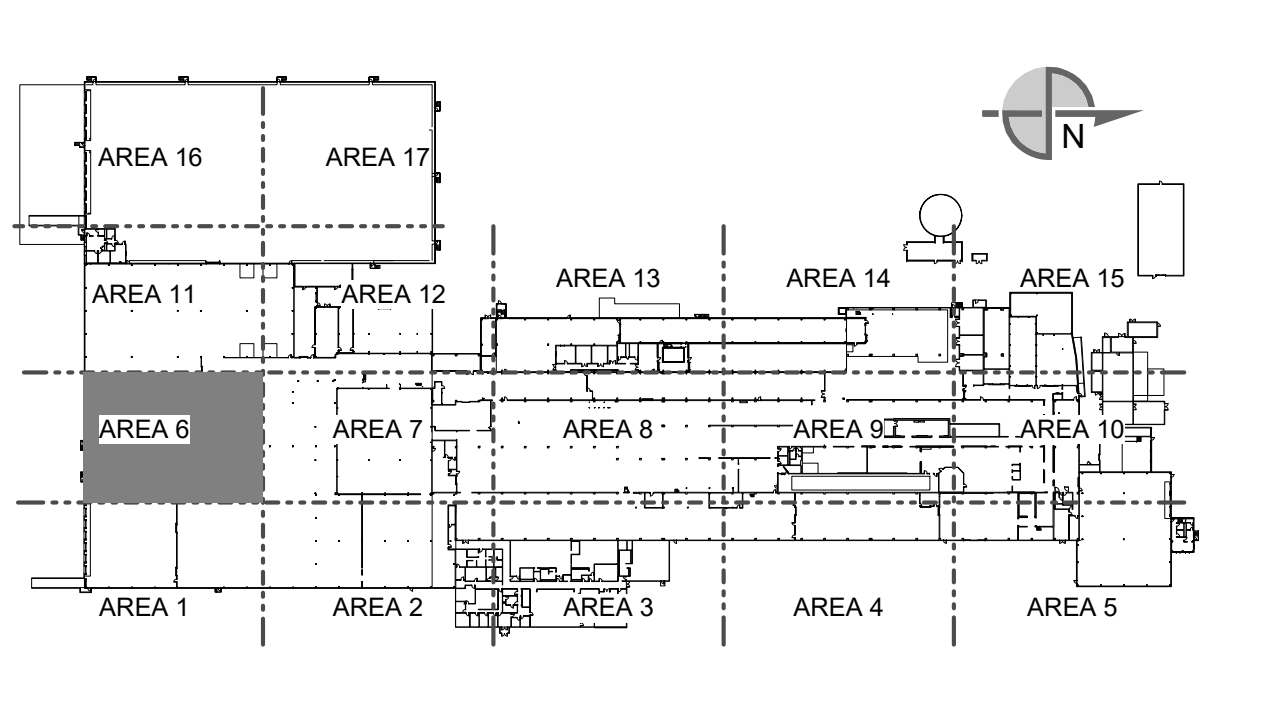

THIS DOCUMENT CONTAINS PROPRIETARY INFORMATION AND IS TO BE RETURNED UPON REQUEST. THE CONTENTS MAY NOT BE COPIED, REPRODUCED, OR USED FOR OTHER THAN THE EXPRESS PURPOSE FOR WHICH IT HAS BEEN PROVIDED WITHOUT WRITTEN CONSENT.

SEE DRAWING LIST ON TITLE SHEET A0.000 RIC-806832-01-A-0 FOR CORRESPONDING CSC SHEET NUMBER			
		DRAWN: MHW APPROVED: JHP BUILDING: 4013 PROJECT NO: 11025607 PROJECT NAME: PROJECT FINN	DATE: 05/05/20 DATE: 05/03/2023
DD 05/03/2023 MHW RJS PERMIT SET AA 04/07/2023 SN JHP PROGRESS SET W 03/02/2023 AE JHP 50% DESIGN REVIEW U 02/24/2023 MHW JHP BUILDING PERMIT M 01/05/2023 AE JHP 60% DESIGN REVIEW G 11/22/2022 MHW JHP PROGRESS	REV. DATE BY CHECKED REVISION DESCRIPTION	SCALE: AS NOTED (DO NOT SCALE THIS DRAWING) DRAWING SIZE: ANSI E (44" x 34") SHEET OF 193	

CAMPBELL SOUP COMPANY RICHMOND, UT ARCHITECTURE PARTIAL SECOND FLOOR SLAB PLAN - AREA 6		DRAWING NO: RIC-806858-02-A-1 REV: DD
--	--	--

5/20/23 11:25:51 AM

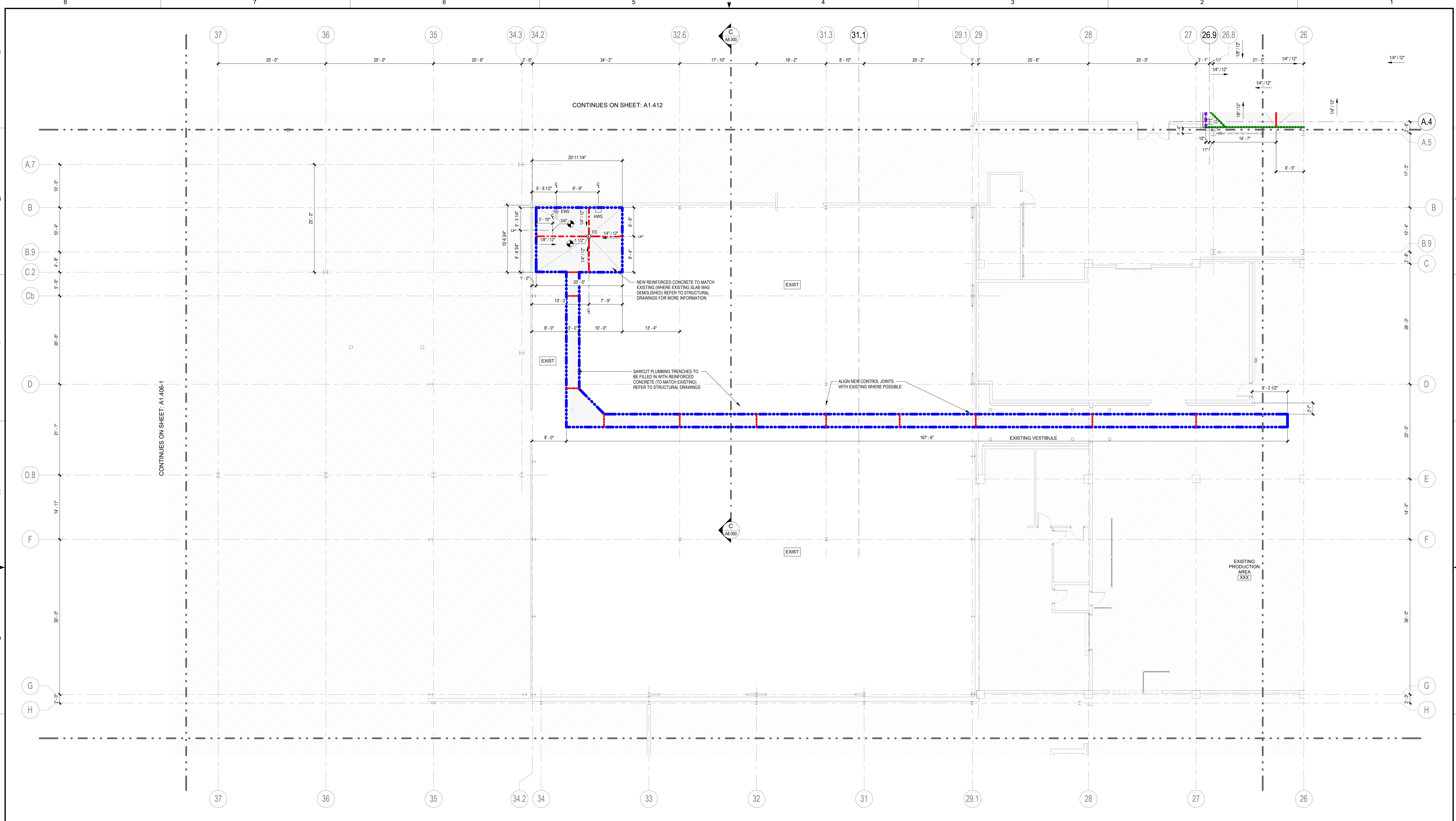

PARTIAL FIRST FLOOR SLAB PLAN - AREA 7

SCALE: 1/8" = 1'-0"

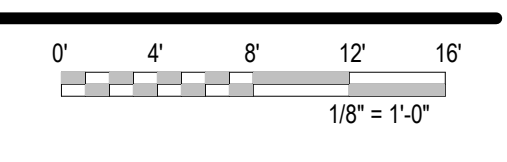

DETAILS

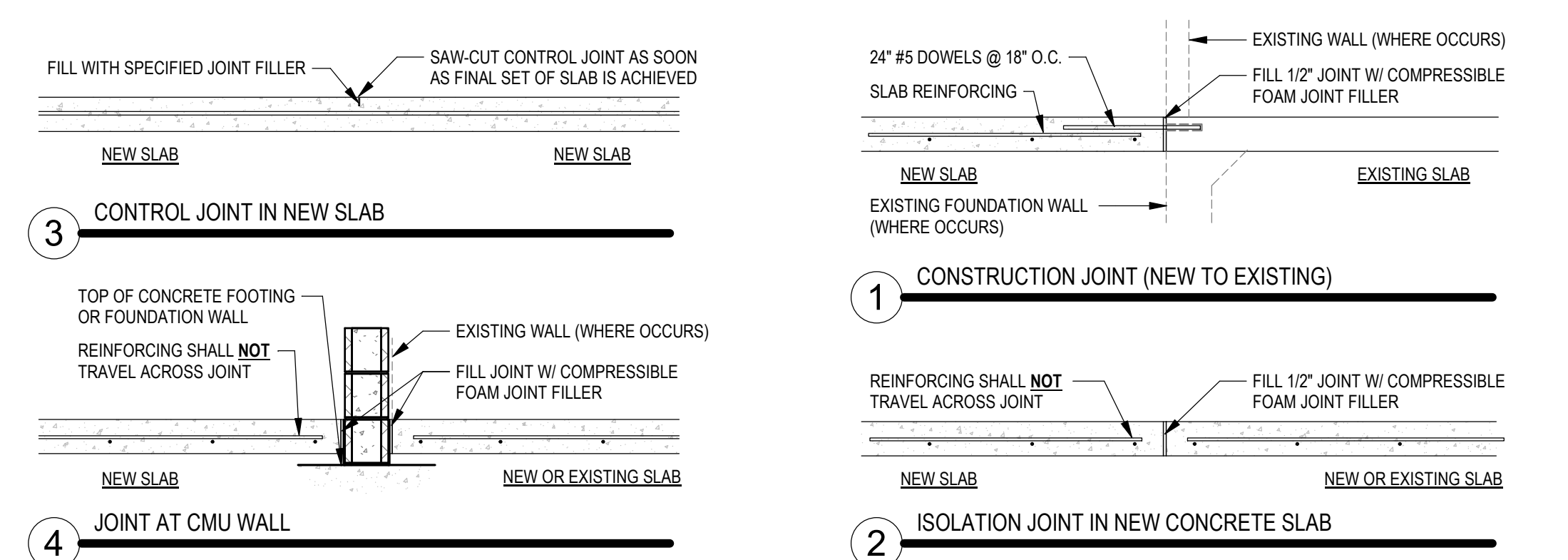

SYMBOLS LEGEND

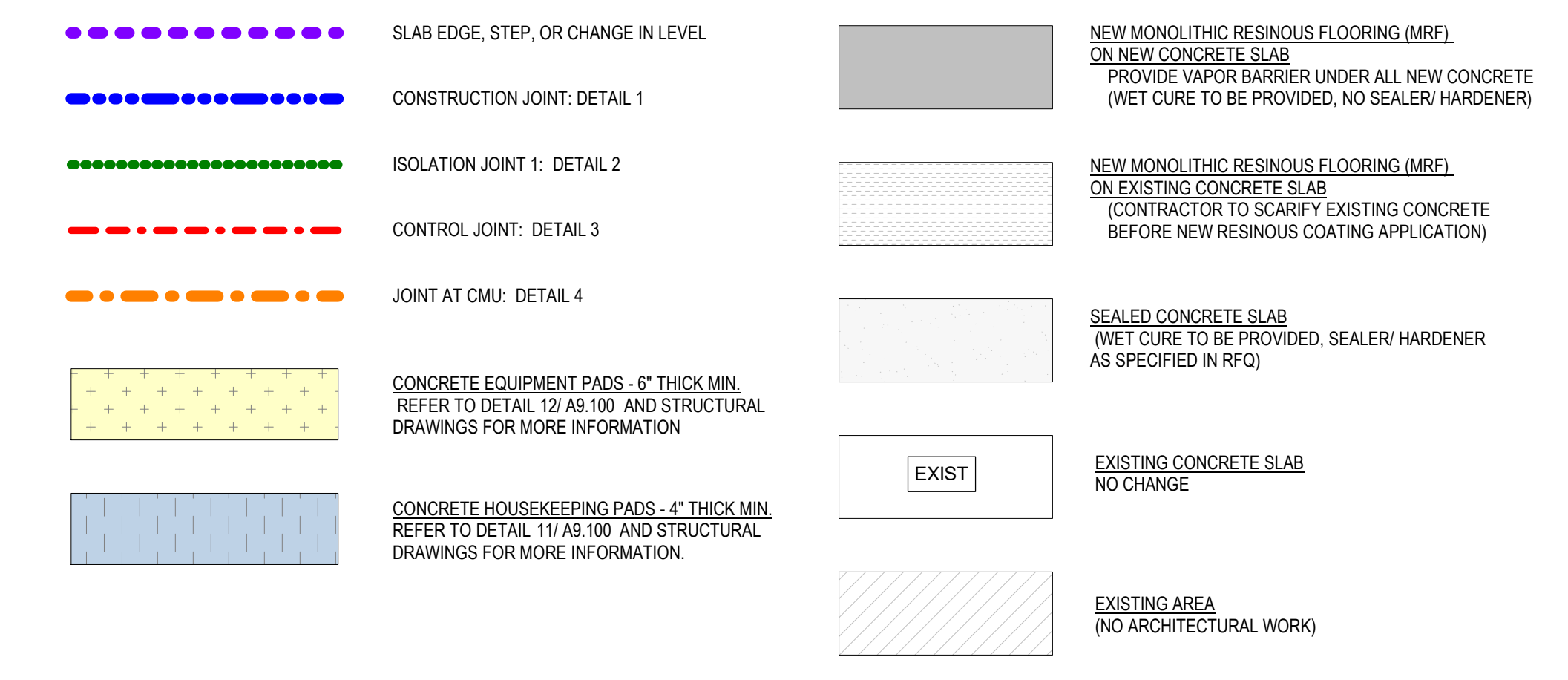

GENERAL SLAB NOTES

- CONCRETE SLABS:**
- REFER TO STRUCTURAL DRAWINGS FOR ALL SLAB INFORMATION INCLUDING REINFORCEMENT THICKNESSES, STUBBED UP VERTICAL REINFORCEMENT AND THICKENED SLAB AREAS FOR PADS AND CMU WALLS.
 - ALL EXPOSED NEW CONCRETE SLABS ARE TO RECEIVE A SMOOTH TROWEL FINISH.
 - REFER TO ARCHITECTURAL AND STRUCTURAL DRAWINGS FOR ALL JOINT DETAILS. DETAILS SHALL BE STRICTLY COMPLIED WITH.
 - ALL SLAB JOINTS TO BE SEALED WITH ASSOCIATED FILLER DESIGNATED FOR THAT AREA.
 - ALL SEALANTS/ FILLERS IN PROCESS AREAS TO BE USDA APPROVED.
 - REFER TO ENLARGED SLAB PLANS FOR ALL PLUMBING FIXTURE AND FLOOR DRAIN LOCATIONS. REFER TO PLUMBING DRAWINGS FOR DRAIN ELEVATIONS AND FIXTURE INSTALLATION DETAILS. EXTREME CARE SHALL BE TAKEN TO AVOID DAMAGE TO DRAINS AND ASSOCIATED PIPING.
 - JOINT SEALING NOT REQUIRED UNDER MONOLITHIC RESINOUS FLOORING.
 - PROVIDE A VAPOR BARRIER/ RETARDER UNDER ALL NEW SLABS. MEMBRANE SHALL MEET THE FOLLOWING PROPERTIES:
 - a. Permanence Rating:
 - ASTM E-86: 0.05 Perms or less.
 - Water Vapor Barrier.
 - ASTM E-1746: meets or exceeds Class A
 - Thickness of Barrier:
 - ACI 302.1R-99: not less than 20 mils.
- CONCRETE SLAB FLATNESS REQUIREMENTS:**
- SURFACES OF FLOOR SLABS SHALL BE FINISHED TO THE FOLLOWING TOLERANCES, PER ACI 117 (5.3.4.3):
 - A. MINIMUM FLATNESS OF F(1)30, AND A MINIMUM LEVELNESS OF F(1)25 ARE REQUIRED. PRECEDING VALUES ARE AVERAGE VALUES TO BE OBTAINED OVER A GIVEN AREA. MINIMUM LOCAL VALUES (ONE-HALF BAY) OF F(1)20 AND F(1)15 SHALL BE OBTAINED AT ALL LOCATIONS.
 - B. TESTING BY THE TESTING LABORATORY SHALL BE MADE ON THE DAY FOLLOWING PLACEMENT OF THE FIRST CONCRETE POUR. TESTS SHALL BE MADE IN ACCORDANCE WITH ASTM E1155. AFTER IT IS ESTABLISHED THAT PROPER PROCEDURES ARE BEING UTILIZED TO OBTAIN THE DESIRED RESULTS, FLATNESS/ LEVELNESS TESTS SHALL BE PERFORMED ONLY AS DIRECTED BY THE OWNER AND/OR CONSTRUCTION MANAGER.

KEYPLAN

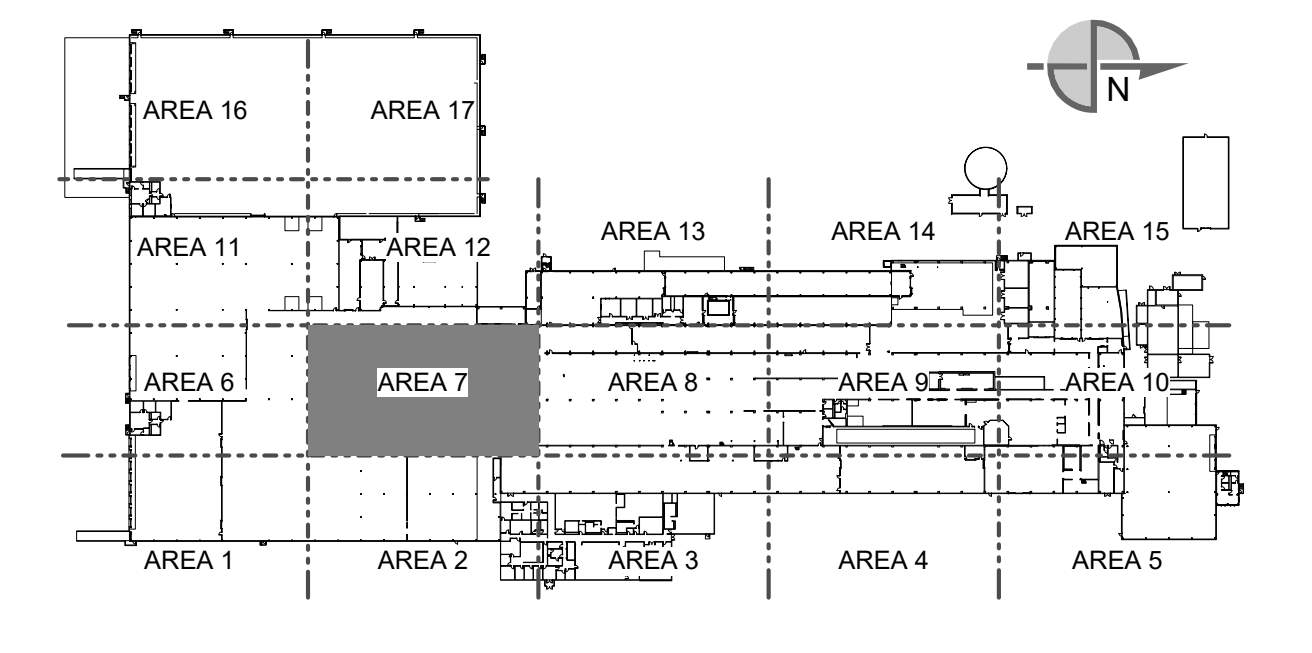

THIS DOCUMENT CONTAINS PROPRIETARY INFORMATION AND IS TO BE RETURNED UPON REQUEST. THE CONTENTS MAY NOT BE COPIED, REPRODUCED OR TRANSMITTED IN ANY FORM OR BY ANY MEANS, ELECTRONIC OR MECHANICAL, INCLUDING PHOTOCOPYING, RECORDING, OR BY ANY INFORMATION STORAGE AND RETRIEVAL SYSTEM, WITHOUT THE EXPRESS WRITTEN PERMISSION OF DENNIS GROUP.

SEE DRAWING LIST ON TITLE SHEET A0.000 RIC-806832-01-A-0 FOR CORRESPONDING CSC SHEET NUMBER		DENNIS GROUP Plan • Design • Engineer • Build • Start-Up	
DD	05/03/2023	MHW	RJS
AA	04/07/2023	SN	JHP
W	03/02/2023	AE	JHP
U	02/24/2023	MHW	JHP
M	01/05/2023	AE	JHP
E	10/26/2022	MHW	JHP
REV.	DATE	BY	CHECKED

DRWN	MHW	DATE	05/05/20
APPRV	JHP	DATE	05/03/2023
BUILDING	4013	PROJECT NO.	11025607
PROJECT NAME	PROJECT FINN		

CAMPBELL SOUP COMPANY RICHMOND, UT	
ARCHITECTURE	
PARTIAL FIRST FLOOR SLAB PLAN - AREA 7	
DRAWING NO.	RIC-806859-01-A-1
REV.	DD

SCALE:	AS NOTED (DO NOT SCALE THIS DRAWING)
DRAWING SIZE:	ANSI E (44" x 34")
SHEET	OF 193

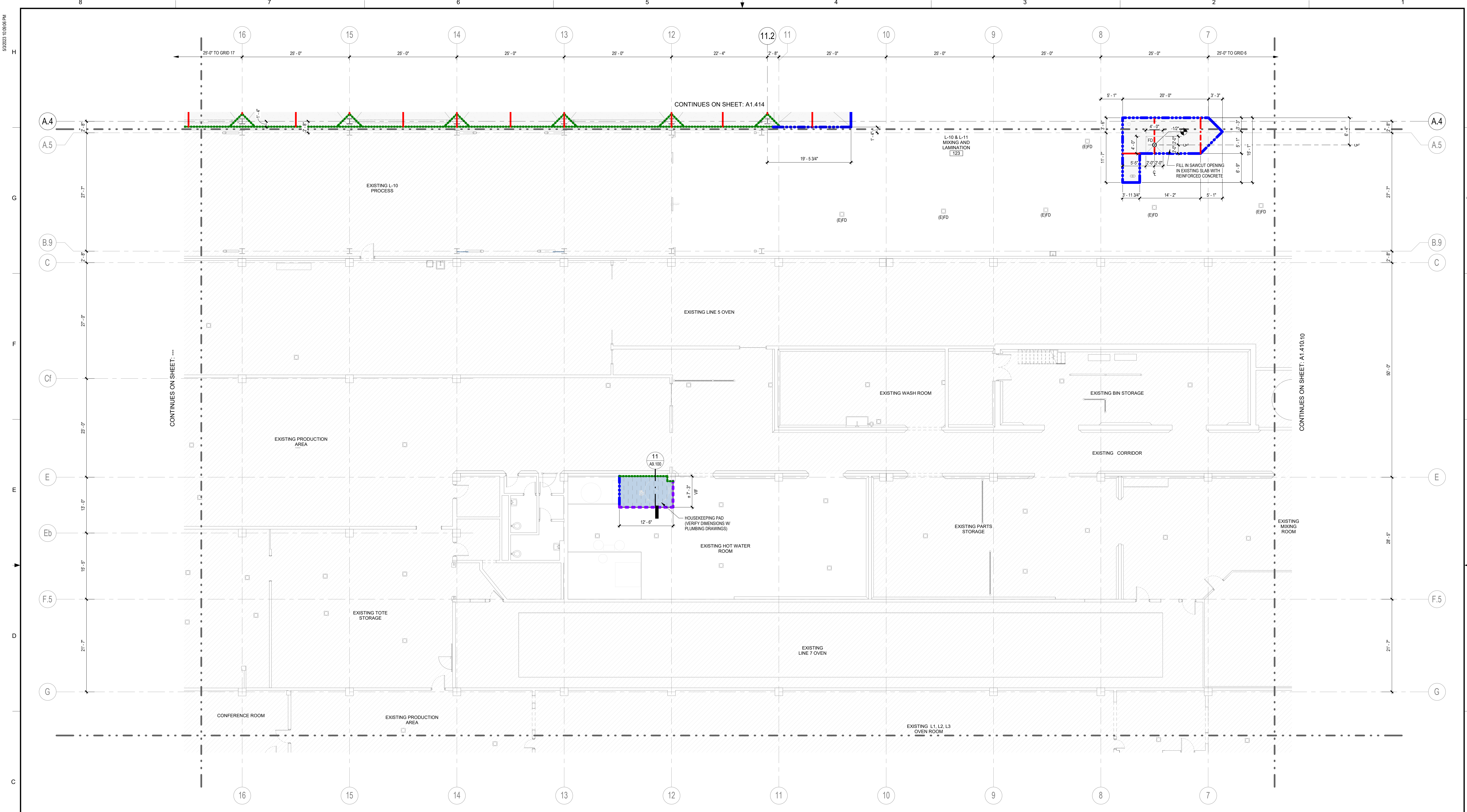

PARTIAL FIRST FLOOR SLAB PLAN - AREA 9
 SCALE: 1/8" = 1'-0"
 0' 4' 8' 12' 16'
 1/8" = 1'-0"

DETAILS

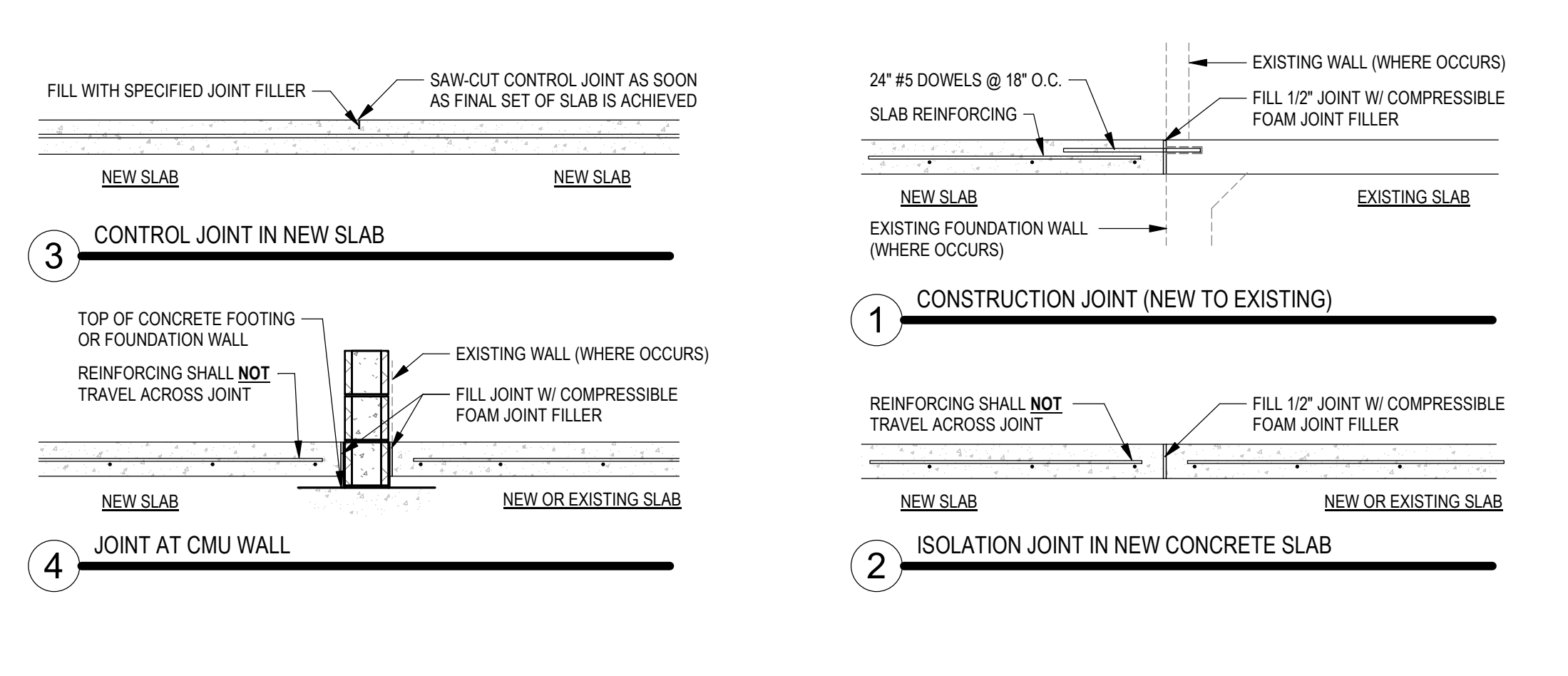

SYMBOLS LEGEND

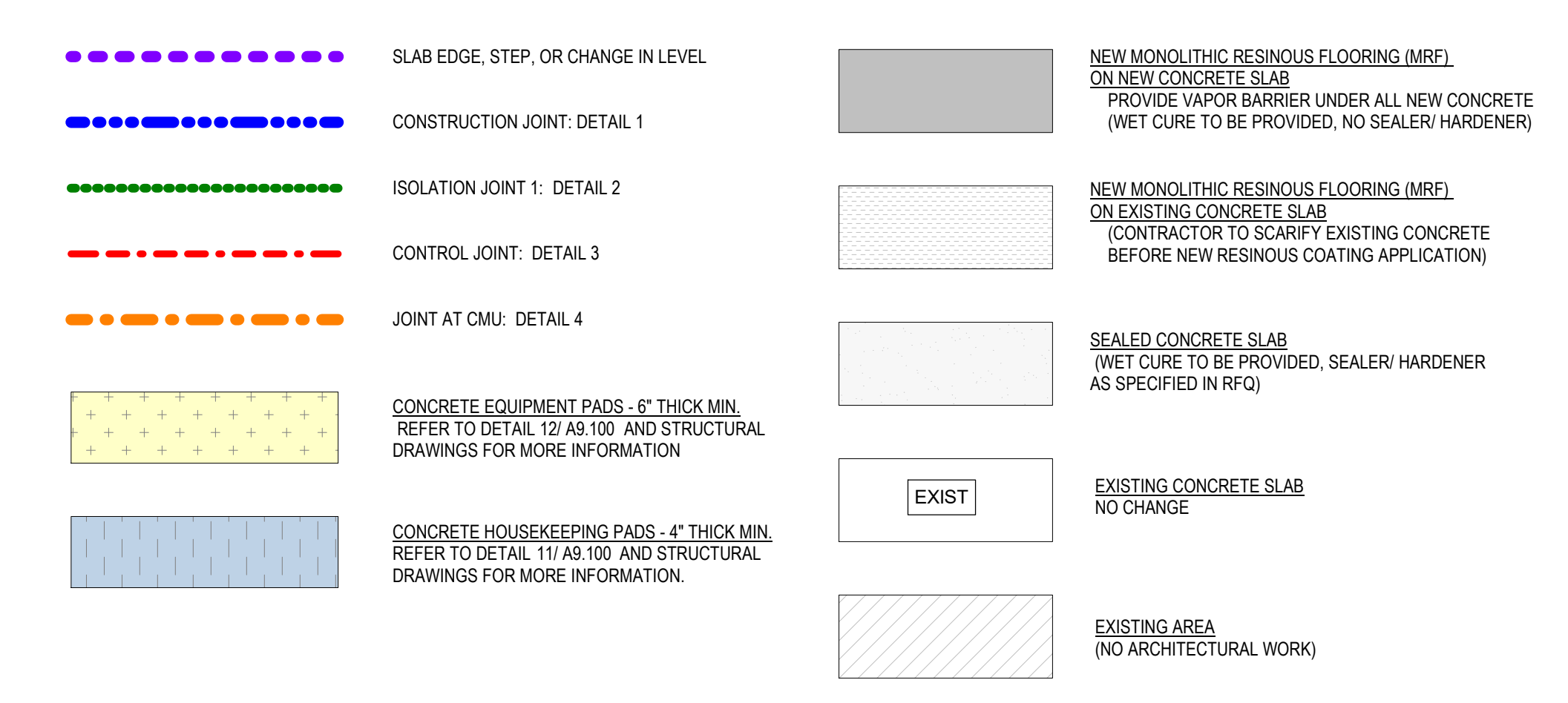

GENERAL SLAB NOTES

CONCRETE SLABS:
 1. REFER TO STRUCTURAL DRAWINGS FOR ALL SLAB INFORMATION INCLUDING REINFORCEMENT THICKNESSES, STUBBED UP VERTICAL REINFORCEMENT AND THICKENED SLAB AREAS FOR PADS AND CMU WALLS.
 2. ALL EXPOSED NEW CONCRETE SLABS ARE TO RECEIVE A SMOOTH TROVEL FINISH.
 3. REFER TO ARCHITECTURAL AND STRUCTURAL DRAWINGS FOR ALL JOINT DETAILS. DETAILS SHALL BE STRICTLY COMPLIED WITH.
 4. ALL SLAB JOINTS TO BE SEALED WITH ASSOCIATED FILLER DESIGNATED FOR THAT AREA.
 5. ALL SEALANTS/ FILLERS IN PROCESS AREAS TO BE USDA APPROVED.
 6. REFER TO ENLARGED SLAB PLANS FOR ALL PLUMBING FIXTURE AND FLOOR DRAIN LOCATIONS. REFER TO PLUMBING DRAWINGS FOR DRAIN ELEVATIONS AND FIXTURE INSTALLATION DETAILS. EXTREME CARE SHALL BE TAKEN TO AVOID DAMAGE TO DRAINS AND ASSOCIATED PIPING.
 7. JOINT SEALING NOT REQUIRED UNDER MONOLITHIC RESINOUS FLOORING.
 8. PROVIDE A VAPOR BARRIER/ RETARDER UNDER ALL NEW SLABS. MEMBRANE SHALL MEET THE FOLLOWING PROPERTIES:
 a. Permanence Rating:
 b. ASTM E-86, 0.05 perms or less.
 c. Water Vapor Barrier.
 d. ASTM E-1745, meets or exceeds Class A
 e. Thickness of Barrier:
 f. ACI 302.1R-96, not less than 20 mils.

CONCRETE SLAB FLATNESS REQUIREMENTS:
 1. SURFACES OF FLOOR SLABS SHALL BE FINISHED TO THE FOLLOWING TOLERANCES, PER ACI 117 (5.3.4.3):
 A. MINIMUM FLATNESS OF F(1)30, AND A MINIMUM LEVELNESS OF F(1)25 ARE REQUIRED. PRECEDING VALUES ARE AVERAGE VALUES TO BE OBTAINED OVER A GIVEN AREA. MINIMUM LOCAL VALUES (ONE-HALF BAY) OF F(1)20 AND F(1)15 SHALL BE OBTAINED AT ALL LOCATIONS.
 B. TESTING BY THE TESTING LABORATORY SHALL BE MADE ON THE DAY FOLLOWING PLACEMENT OF THE FIRST CONCRETE POUR. TESTS SHALL BE MADE IN ACCORDANCE WITH ASTM E1155. AFTER IT IS ESTABLISHED THAT PROPER PROCEDURES ARE BEING UTILIZED TO OBTAIN THE DESIRED RESULTS, FLATNESS/ LEVELNESS TESTS SHALL BE PERFORMED ONLY AS DIRECTED BY THE OWNER AND/OR CONSTRUCTION MANAGER.

KEYPLAN

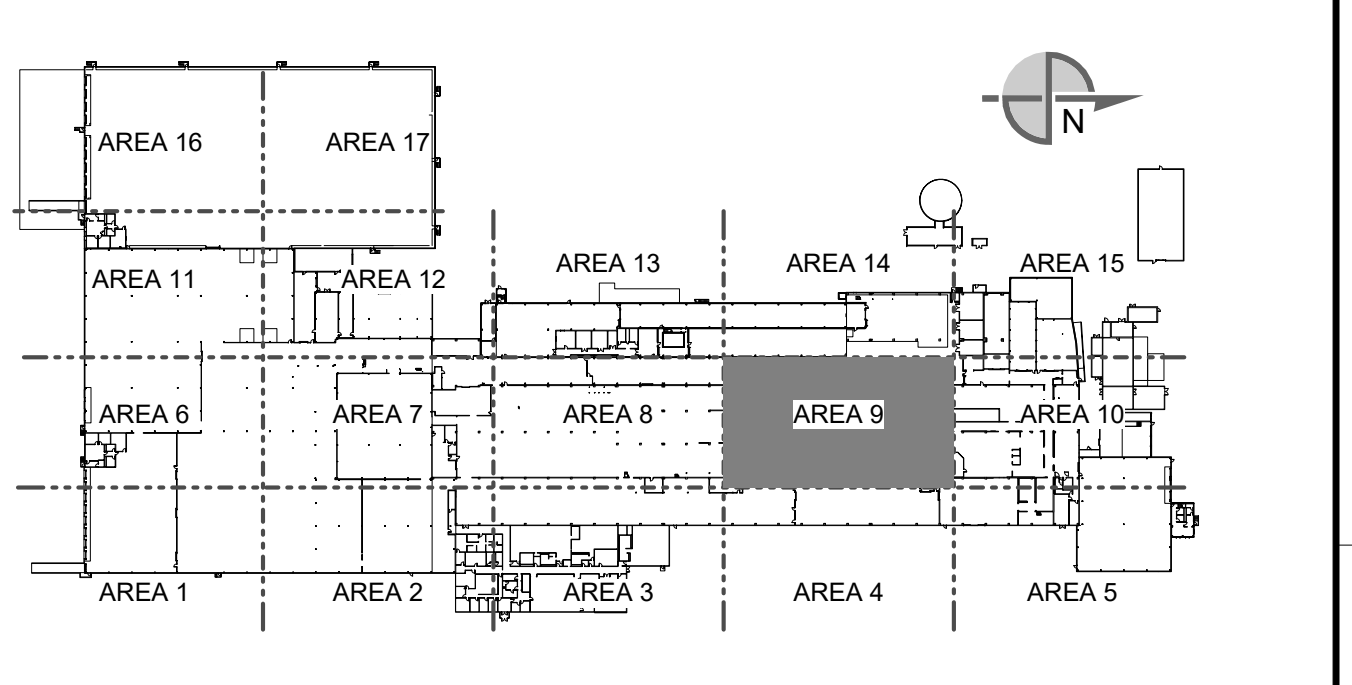

THIS DOCUMENT CONTAINS PROPRIETARY INFORMATION AND IS TO BE RETURNED UPON REQUEST. THE CONTENTS MAY NOT BE COPIED, REPRODUCED OR TRANSMITTED IN ANY FORM OR BY ANY MEANS, ELECTRONIC OR MECHANICAL, INCLUDING PHOTOCOPYING, RECORDING, OR BY ANY INFORMATION STORAGE AND RETRIEVAL SYSTEM, WITHOUT THE EXPRESS WRITTEN PERMISSION OF DENNIS GROUP.

SEE DRAWING LIST ON TITLE SHEET A0.000 RIC-806832-01-A-0 FOR CORRESPONDING CSC SHEET NUMBER		DENNIS GROUP <small>Plan • Design • Engineer • Build • Start-Up</small> 4013 11025607		DATE: 02/22/2023 APPROVED: JHP PROJECT NAME: PROJECT FINN		CAMPBELL SOUP COMPANY RICHMOND, UT ARCHITECTURE PARTIAL FIRST FLOOR SLAB PLAN - AREA 9																										
<table border="1"> <tr><th>REV.</th><th>DATE</th><th>BY</th><th>CHECKED</th><th>REVISION DESCRIPTION</th></tr> <tr><td>DD</td><td>05/03/2023</td><td>MHW</td><td>RJS</td><td>PERMIT SET</td></tr> <tr><td>AA</td><td>04/07/2023</td><td>SN</td><td>JHP</td><td>PROGRESS SET</td></tr> <tr><td>W</td><td>03/02/2023</td><td>AE</td><td>JHP</td><td>50% DESIGN REVIEW</td></tr> <tr><td>U</td><td>02/24/2023</td><td>MHW</td><td>JHP</td><td>BUILDING PERMIT</td></tr> </table>		REV.	DATE	BY	CHECKED	REVISION DESCRIPTION	DD	05/03/2023	MHW	RJS	PERMIT SET	AA	04/07/2023	SN	JHP	PROGRESS SET	W	03/02/2023	AE	JHP	50% DESIGN REVIEW	U	02/24/2023	MHW	JHP	BUILDING PERMIT	SCALE: AS NOTED (DO NOT SCALE THIS DRAWING)		DRAWING NO: RIC-806860-01-A-1		SHEET OF 193	
REV.	DATE	BY	CHECKED	REVISION DESCRIPTION																												
DD	05/03/2023	MHW	RJS	PERMIT SET																												
AA	04/07/2023	SN	JHP	PROGRESS SET																												
W	03/02/2023	AE	JHP	50% DESIGN REVIEW																												
U	02/24/2023	MHW	JHP	BUILDING PERMIT																												

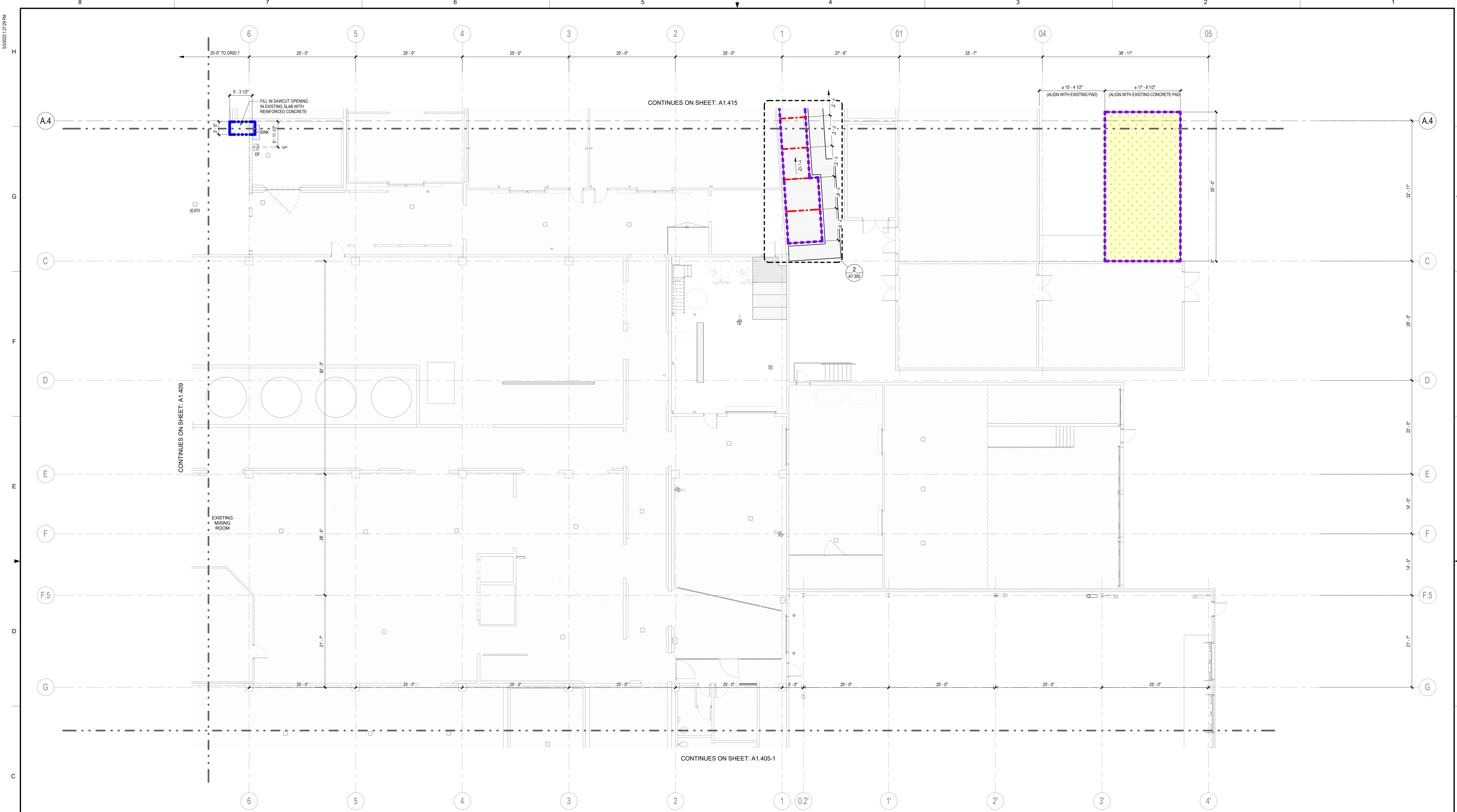

PARTIAL FIRST FLOOR SLAB PLAN - AREA 10
 SCALE: 1/8" = 1'-0"
 TRUE NORTH PLAN NORTH

DETAILS

SYMBOLS LEGEND

GENERAL SLAB NOTES

KEYPLAN

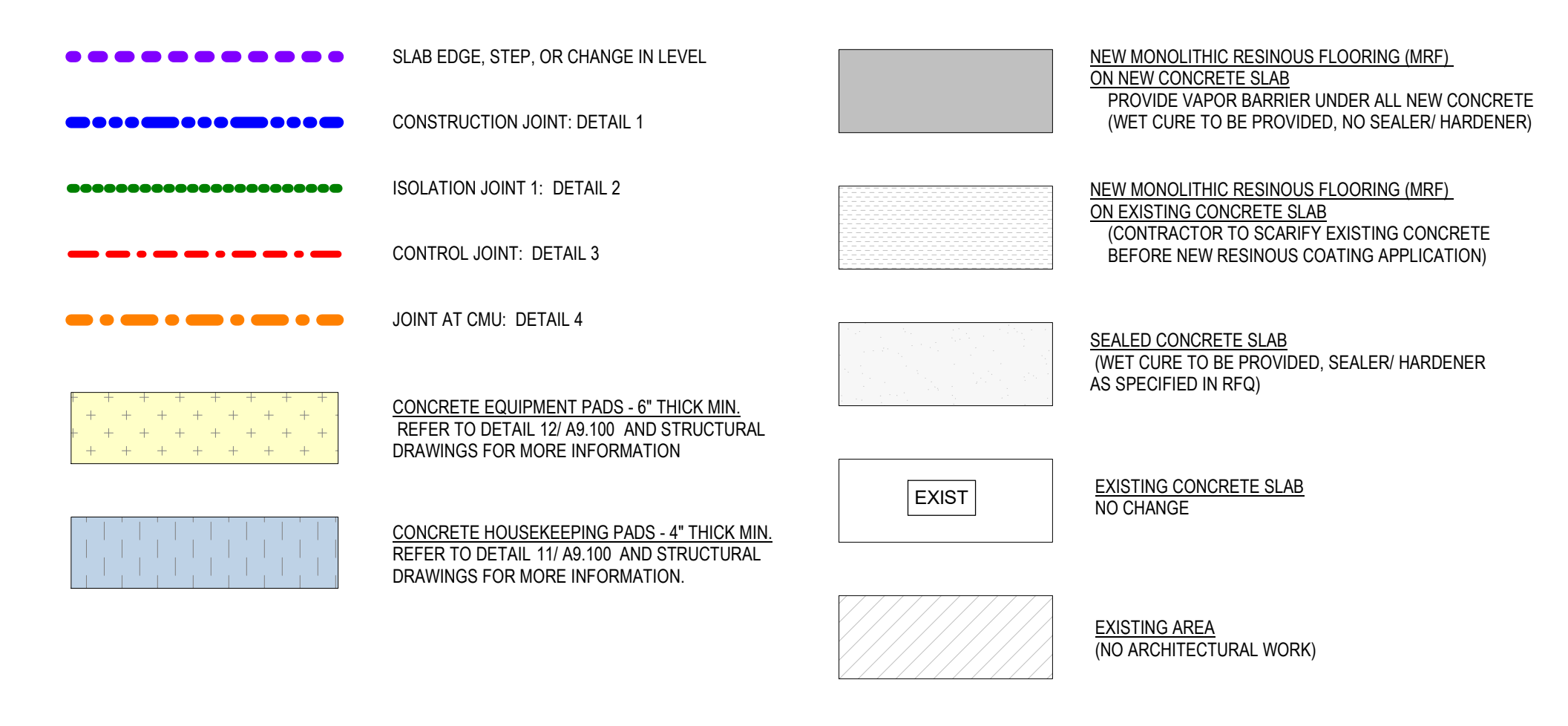
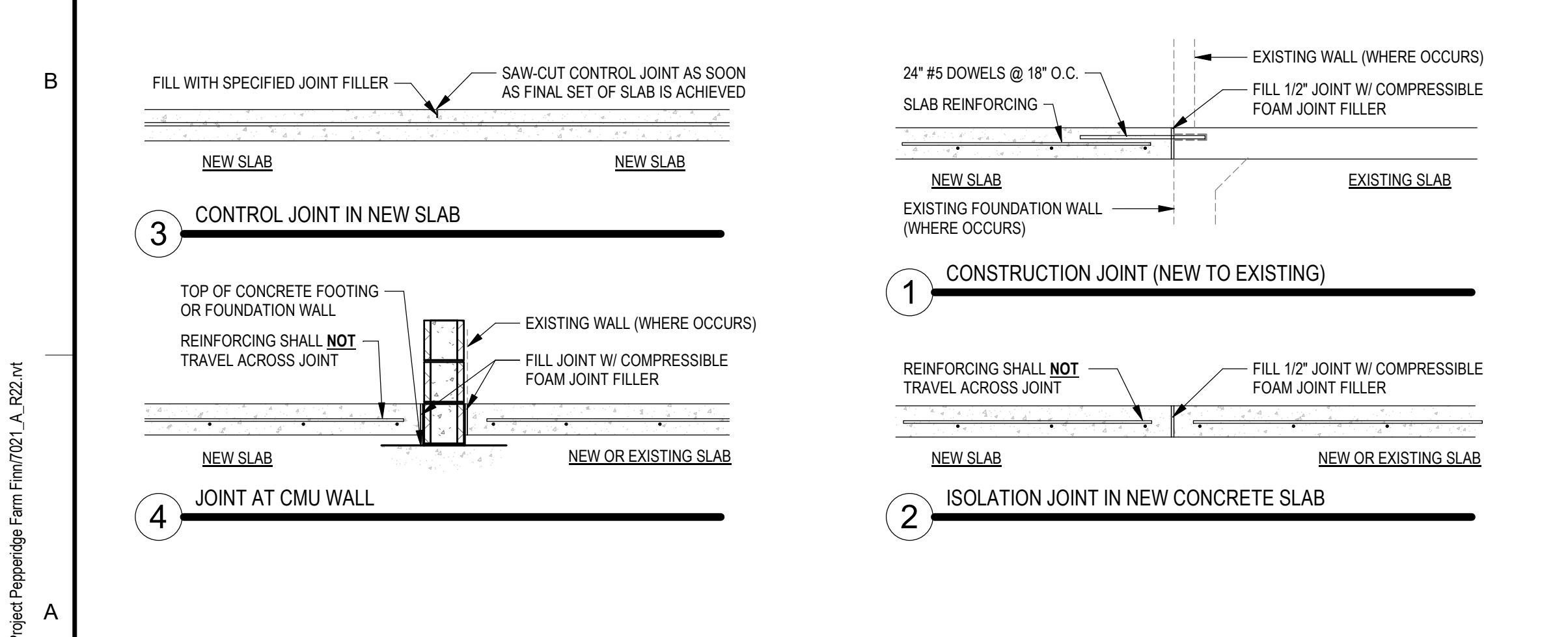

CONCRETE SLABS:

- REFER TO STRUCTURAL DRAWINGS FOR ALL SLAB INFORMATION INCLUDING REINFORCEMENT THICKNESSES, STUBBED UP VERTICAL REINFORCEMENT AND THICKENED SLAB AREAS FOR PADS AND CMU WALLS.
- ALL EXPOSED NEW CONCRETE SLABS ARE TO RECEIVE A SMOOTH TROWEL FINISH.
- REFER TO ARCHITECTURAL AND STRUCTURAL DRAWINGS FOR ALL JOINT DETAILS. DETAILS SHALL BE STRICTLY COMPLIED WITH.
- ALL SLAB JOINTS TO BE SEALED WITH ASSOCIATED FILLER DESIGNATED FOR THAT AREA.
- ALL SEALANTS/ FILLERS IN PROCESS AREAS TO BE USDA APPROVED.
- REFER TO ENLARGED SLAB PLANS FOR ALL PLUMBING FIXTURE AND FLOOR DRAIN LOCATIONS. REFER TO PLUMBING DRAWINGS FOR DRAIN ELEVATIONS AND FIXTURE INSTALLATION DETAILS. EXTREME CARE SHALL BE TAKEN TO AVOID DAMAGE TO DRAINS AND ASSOCIATED PIPING.
- JOINT SEALING NOT REQUIRED UNDER MONOLITHIC RESINOUS FLOORING.
- PROVIDE A VAPOR BARRIER/ RETARDER UNDER ALL NEW SLABS. MEMBRANE SHALL MEET THE FOLLOWING PROPERTIES:
 - Permanence Rating:
 - ASTM E-86, 0.05 perms or less.
 - Water Vapor Barrier:
 - ASTM E-1746, meets or exceeds Class A
 - Thickness of Barrier:
 - ASTM D3218-96, not less than 20 mils.

CONCRETE SLAB FLATNESS REQUIREMENTS:

- SURFACES OF FLOOR SLABS SHALL BE FINISHED TO THE FOLLOWING TOLERANCES, PER ACI 117 (5.3.4.3):
 - MINIMUM FLATNESS OF F(1)30, AND A MINIMUM LEVELNESS OF F(1)25 ARE REQUIRED. PRECEDING VALUES ARE AVERAGE VALUES TO BE OBTAINED OVER A GIVEN AREA. MINIMUM LOCAL VALUES (ONE-HALF BAY) OF F(1)20 AND F(1)15 SHALL BE OBTAINED AT ALL LOCATIONS.
 - TESTING BY THE TESTING LABORATORY SHALL BE MADE ON THE DAY FOLLOWING PLACEMENT OF THE FIRST CONCRETE POUR. TESTS SHALL BE MADE IN ACCORDANCE WITH ASTM E1155. AFTER IT IS ESTABLISHED THAT PROPER PROCEDURES ARE BEING UTILIZED TO OBTAIN THE DESIRED RESULTS, FLATNESS/ LEVELNESS TESTS SHALL BE PERFORMED ONLY AS DIRECTED BY THE OWNER AND/OR CONSTRUCTION MANAGER.

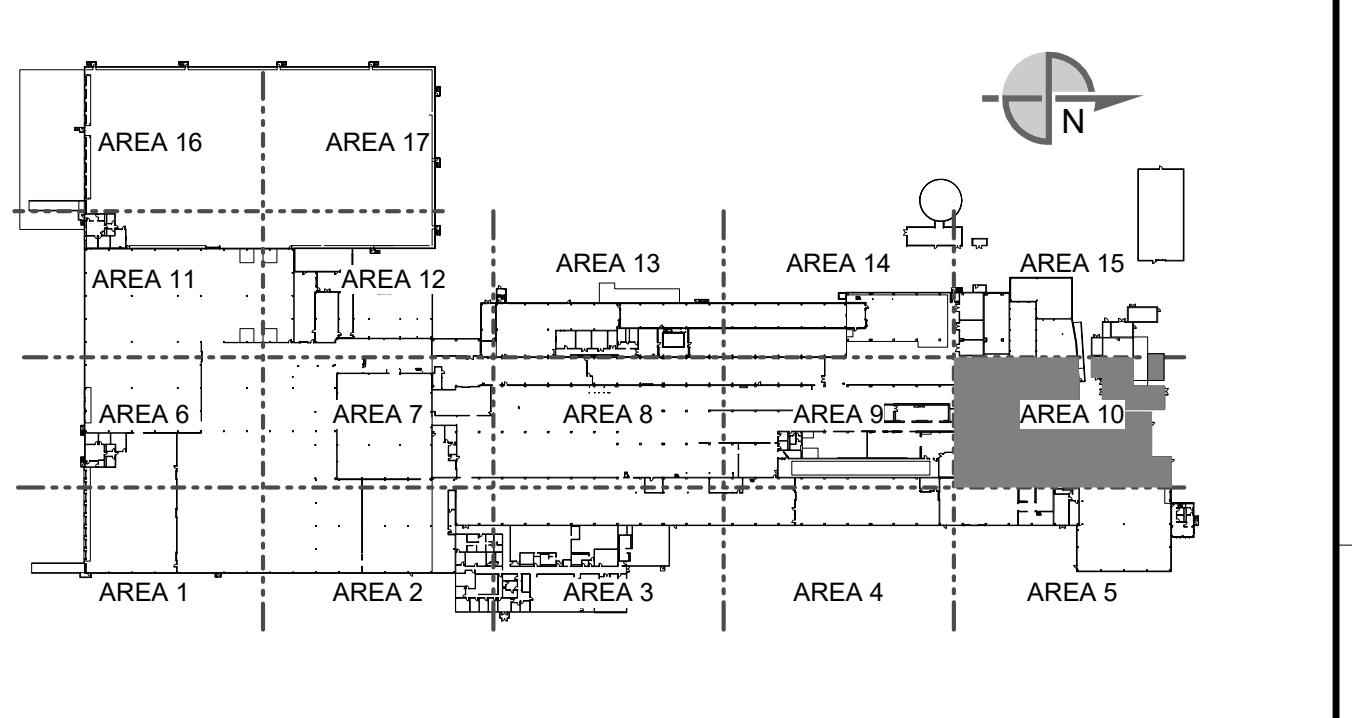

<p>THIS DOCUMENT CONTAINS PROPRIETARY INFORMATION AND IS TO BE RETURNED UPON REQUEST. THE CONTENTS MAY NOT BE COPIED, REPRODUCED TO THIRD PARTIES, OR USED FOR OTHER THAN THE EXPRESS PURPOSE FOR WHICH IT HAS BEEN PROVIDED WITHOUT WRITTEN CONSENT.</p>				<p>SEE DRAWING LIST ON TITLE SHEET A0.000 RIC-806832-01-A-0 FOR CORRESPONDING CSC SHEET NUMBER</p> <table border="1"> <thead> <tr> <th>REV.</th> <th>DATE</th> <th>BY</th> <th>CHECKED</th> <th>REVISION DESCRIPTION</th> </tr> </thead> <tbody> <tr> <td>DD</td> <td>05/03/2023</td> <td>MHW</td> <td>RJS</td> <td>PERMIT SET</td> </tr> <tr> <td>AA</td> <td>04/07/2023</td> <td>SN</td> <td>JHP</td> <td>PROGRESS SET</td> </tr> <tr> <td>W</td> <td>03/02/2023</td> <td>AE</td> <td>JHP</td> <td>50% DESIGN REVIEW</td> </tr> <tr> <td>U</td> <td>02/24/2023</td> <td>MHW</td> <td>JHP</td> <td>BUILDING PERMIT</td> </tr> <tr> <td>M</td> <td>01/06/2023</td> <td>AE</td> <td>JHP</td> <td>60% DESIGN REVIEW</td> </tr> <tr> <td>E</td> <td>10/26/2022</td> <td>MHW</td> <td>JHP</td> <td>PROGRESS</td> </tr> </tbody> </table>				REV.	DATE	BY	CHECKED	REVISION DESCRIPTION	DD	05/03/2023	MHW	RJS	PERMIT SET	AA	04/07/2023	SN	JHP	PROGRESS SET	W	03/02/2023	AE	JHP	50% DESIGN REVIEW	U	02/24/2023	MHW	JHP	BUILDING PERMIT	M	01/06/2023	AE	JHP	60% DESIGN REVIEW	E	10/26/2022	MHW	JHP	PROGRESS	<p>DENNIS GROUP Plan • Design • Engineer • Build • Start-Up</p> <p>DG PROJ: 7021 DG DWG: A1.410</p>		<p>DATE: 05/05/20 DATE: 05/03/2023</p>		<p>CAMPBELL SOUP COMPANY RICHMOND, UT ARCHITECTURE PARTIAL FIRST FLOOR SLAB PLAN - AREA 10</p>	
REV.	DATE	BY	CHECKED	REVISION DESCRIPTION																																												
DD	05/03/2023	MHW	RJS	PERMIT SET																																												
AA	04/07/2023	SN	JHP	PROGRESS SET																																												
W	03/02/2023	AE	JHP	50% DESIGN REVIEW																																												
U	02/24/2023	MHW	JHP	BUILDING PERMIT																																												
M	01/06/2023	AE	JHP	60% DESIGN REVIEW																																												
E	10/26/2022	MHW	JHP	PROGRESS																																												
<p>PROJECT NO: 11025607</p>				<p>PROJECT NAME: PROJECT FINN</p>		<p>DRAWING NO: RIC-806861-01-A-1</p>		<p>REV: DD</p>																																								
<p>SCALE: AS NOTED (DO NOT SCALE THIS DRAWING)</p>						<p>DRAWING SIZE: ANSI E (44" x 34")</p>		<p>SHEET OF 193</p>																																								

5/20/23 11:52:14 AM

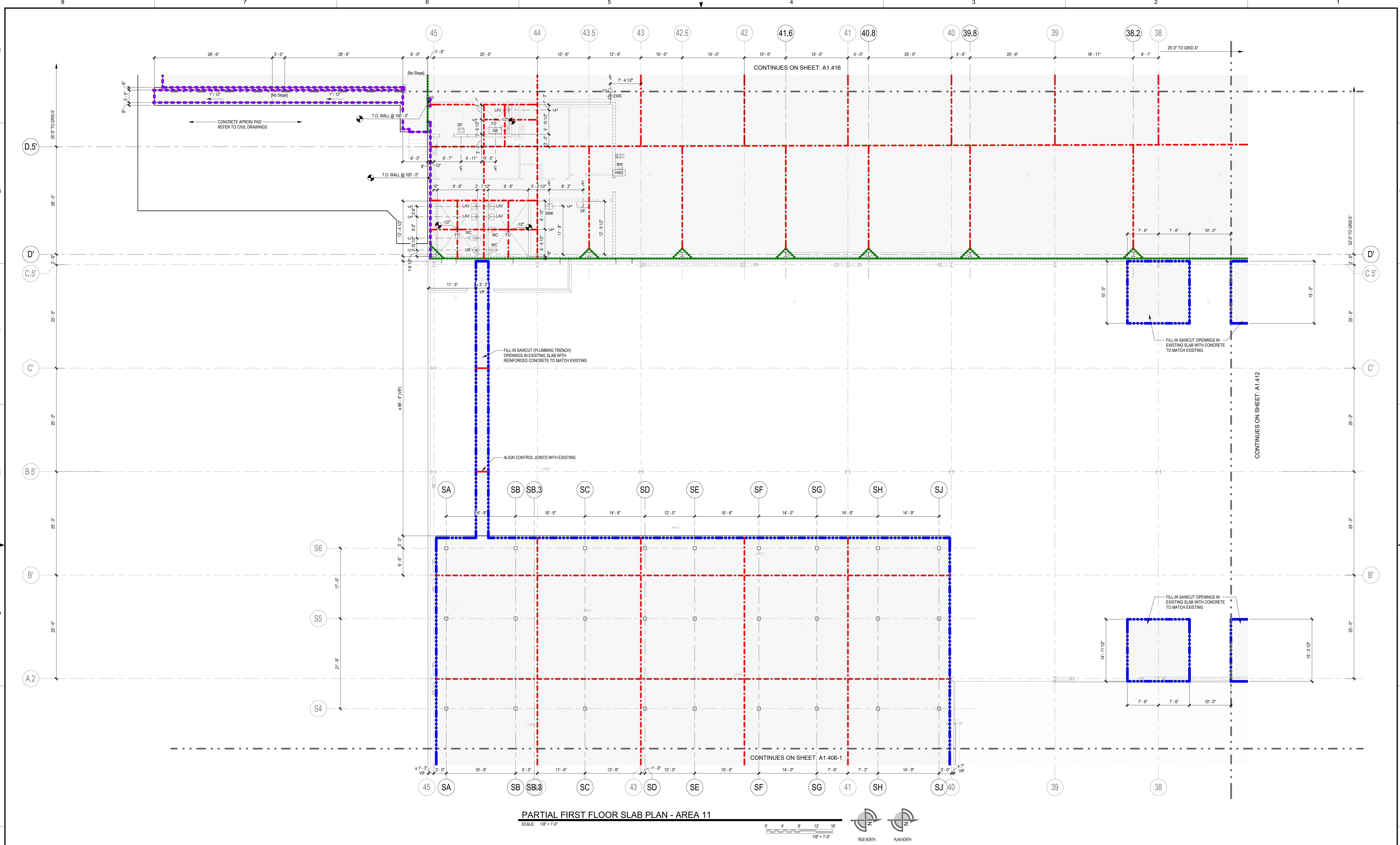

SCALE: 1/8" = 1'-0"

0' 4' 8' 12' 16'

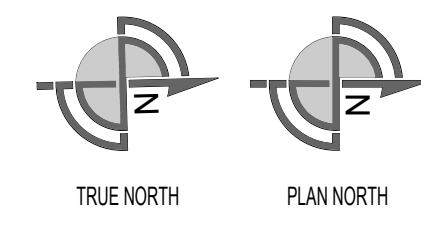

DETAILS

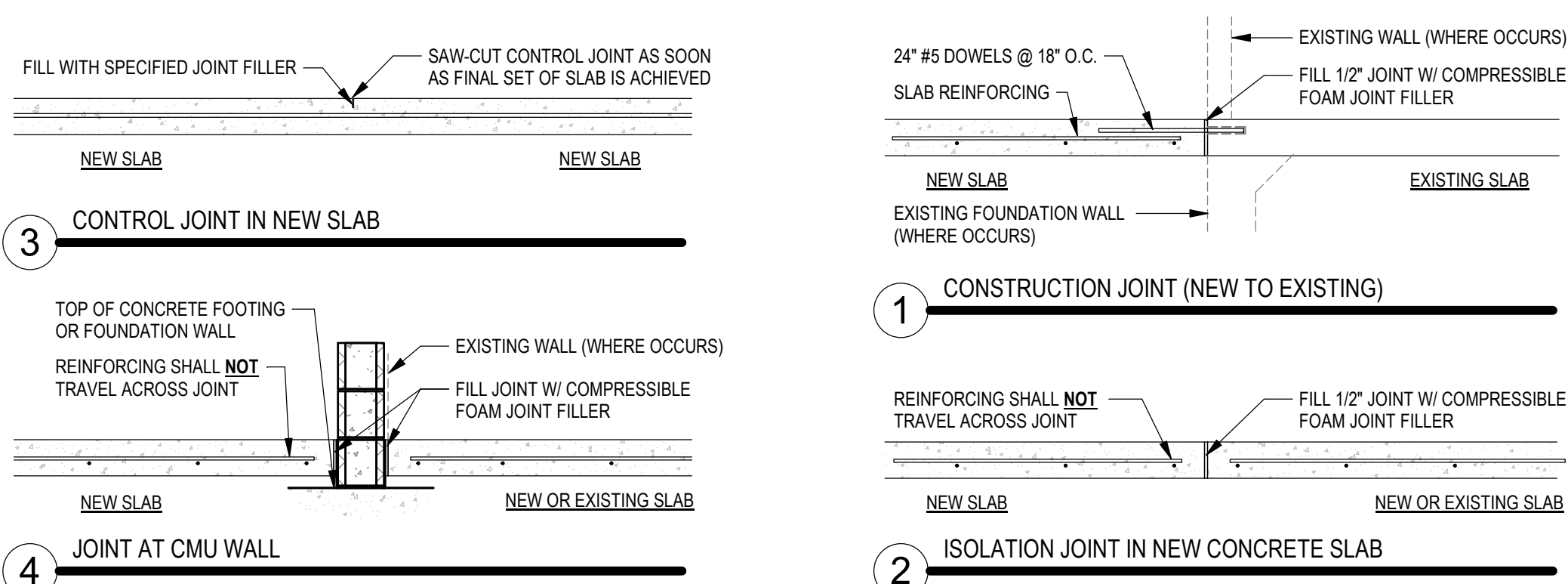

SYMBOLS LEGEND

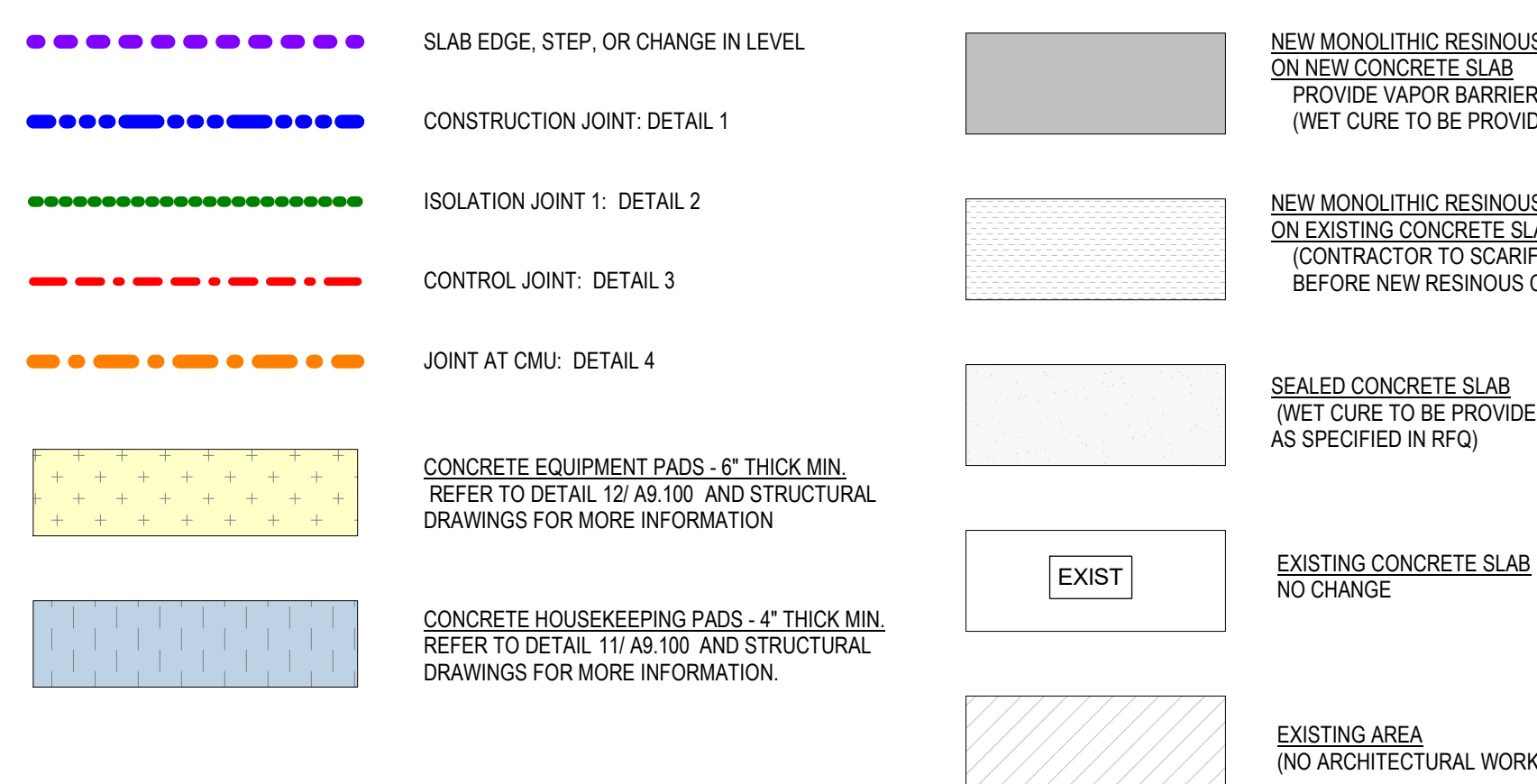

GENERAL SLAB NOTES

- CONCRETE SLABS:**
- REFER TO STRUCTURAL DRAWINGS FOR ALL SLAB INFORMATION INCLUDING: REINFORCEMENT, THICKNESSES, STUBBED UP VERTICAL REINFORCEMENT AND THICKENED SLAB AREAS FOR PADS AND CMU WALLS.
 - ALL EXPOSED NEW CONCRETE SLABS ARE TO RECEIVE A SMOOTH TROWEL FINISH.
 - REFER TO ARCHITECTURAL AND STRUCTURAL DRAWINGS FOR ALL JOINT DETAILS. DETAILS SHALL BE STRICTLY COMPLIED WITH.
 - ALL SLAB JOINTS TO BE SEALED WITH ASSOCIATED FILLER DESIGNATED FOR THAT AREA.
 - ALL SEALANTS/ FILLERS IN PROCESS AREAS TO BE USDA APPROVED.
 - REFER TO ENLARGED SLAB PLANS FOR ALL PLUMBING FIXTURE AND FLOOR DRAIN LOCATIONS. DETAILS, EXTREME CARE SHALL BE TAKEN TO AVOID DAMAGE TO DRAINS AND ASSOCIATED PIPING.
 - JOINT SEALING NOT REQUIRED UNDER MONOLITHIC RESINIOUS FLOORING.
 - PROVIDE A VAPOR BARRIER/ RETARDER UNDER ALL NEW SLABS. MEMBRANE SHALL MEET THE FOLLOWING PROPERTIES:
 - a. Permanence Rating
 - b. ASTM E-86, 0.15 perms or less.
 - c. Water Vapor Barrier
 - d. ASTM E-1745, meets or exceeds Class A
 - e. Thickness of Barrier
 - f. ACI 302.1R-96, not less than 20 mils.
- CONCRETE SLAB FLATNESS REQUIREMENTS:**
- SURFACES OF FLOOR SLABS SHALL BE FINISHED TO THE FOLLOWING TOLERANCES, PER ACI 117 (5.3.4.3):
 - A. MINIMUM FLATNESS OF FIP30, AND A MINIMUM LEVELNESS OF FILDS ARE REQUIRED. PRECEDING VALUES ARE AVERAGE VALUES TO BE OBTAINED OVER A GIVEN AREA. MINIMUM LOCAL VALUES (ONE-HALF BAY) OF FIP30 AND FILDS SHALL BE OBTAINED AT ALL LOCATIONS.
 - B. TESTING BY THE TESTING LABORATORY SHALL BE MADE ON THE DAY FOLLOWING PLACEMENT OF THE FIRST CONCRETE POUR. TESTS SHALL BE MADE IN ACCORDANCE WITH ASTM E1155. AFTER IT IS ESTABLISHED THAT PROPER PROCEDURES ARE BEING UTILIZED TO OBTAIN THE DESIRED RESULTS, FLATNESS/LEVELNESS TESTS SHALL BE PERFORMED ONLY AS DIRECTED BY THE OWNER AND/OR CONSTRUCTION MANAGER.

KEYPLAN

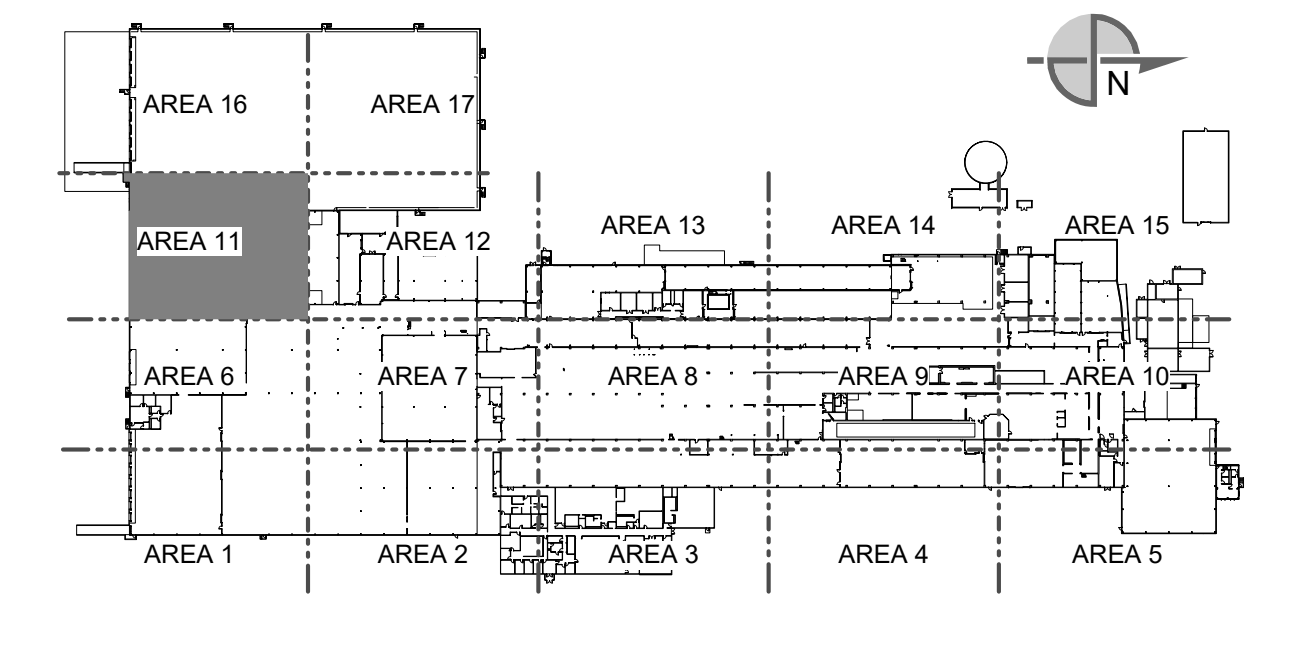

THIS DOCUMENT CONTAINS PROPRIETARY INFORMATION AND IS TO BE RETURNED UPON REQUEST. THE CONTENTS MAY NOT BE COPIED, REPRODUCED TO THIRD PARTIES, OR USED FOR OTHER THAN THE EXPRESS PURPOSE FOR WHICH IT HAS BEEN PROVIDED WITHOUT WRITTEN CONSENT.

SEE DRAWING LIST ON TITLE SHEET A0.000
 RIC-806832-01-A-0 FOR CORRESPONDING CSC SHEET NUMBER

DENNIS GROUP
 Plan - Design - Engineer - Build - Start-Up
 11025607
 DG PROJ: 7021 DG DWG: A1.411

DATE: 05/05/20
 APPROVED: JHP
 PROJECT NO: 4013
 PROJECT NAME: PROJECT FINN

CAMPBELL SOUP COMPANY
 RICHMOND, UT
 ARCHITECTURE
 PARTIAL FIRST FLOOR SLAB PLAN - AREA 11

REV.	DATE	BY	CHECKED	REVISION DESCRIPTION
DD	05/03/2023	MHW	RJS	PERMIT SET
AA	04/01/2023	SN	JHP	PROGRESS SET
W	03/02/2023	AE	JHP	50% DESIGN REVIEW
U	02/24/2023	MHW	JHP	BUILDING PERMIT
M	01/05/2023	AE	JHP	60% DESIGN REVIEW
G	11/22/2022	MHW	JHP	PROGRESS

SCALE: AS NOTED (DO NOT SCALE THIS DRAWING)

DRAWING NO: RIC-806862-01-A-1
 SHEET OF 193

5/2/2023 11:43:51 AM

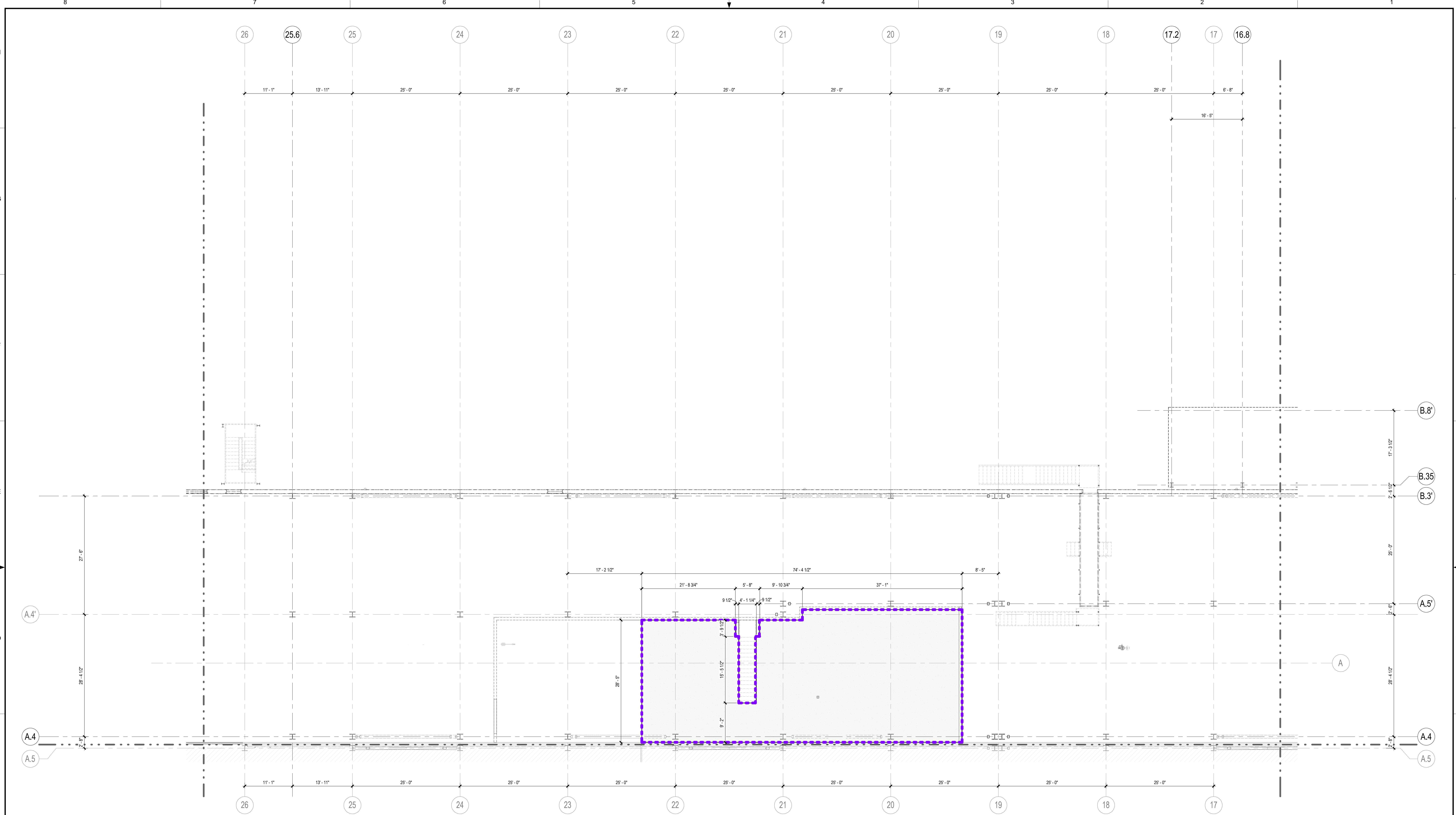

PARTIAL SECOND FLOOR SLAB PLAN - AREA 13

SCALE: 1/8" = 1'-0"

0' 4' 8' 12' 16'

1/8" = 1'-0"

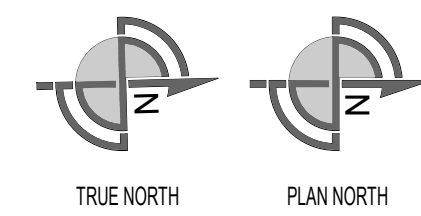

DETAILS

SYMBOLS LEGEND

GENERAL SLAB NOTES

KEYPLAN

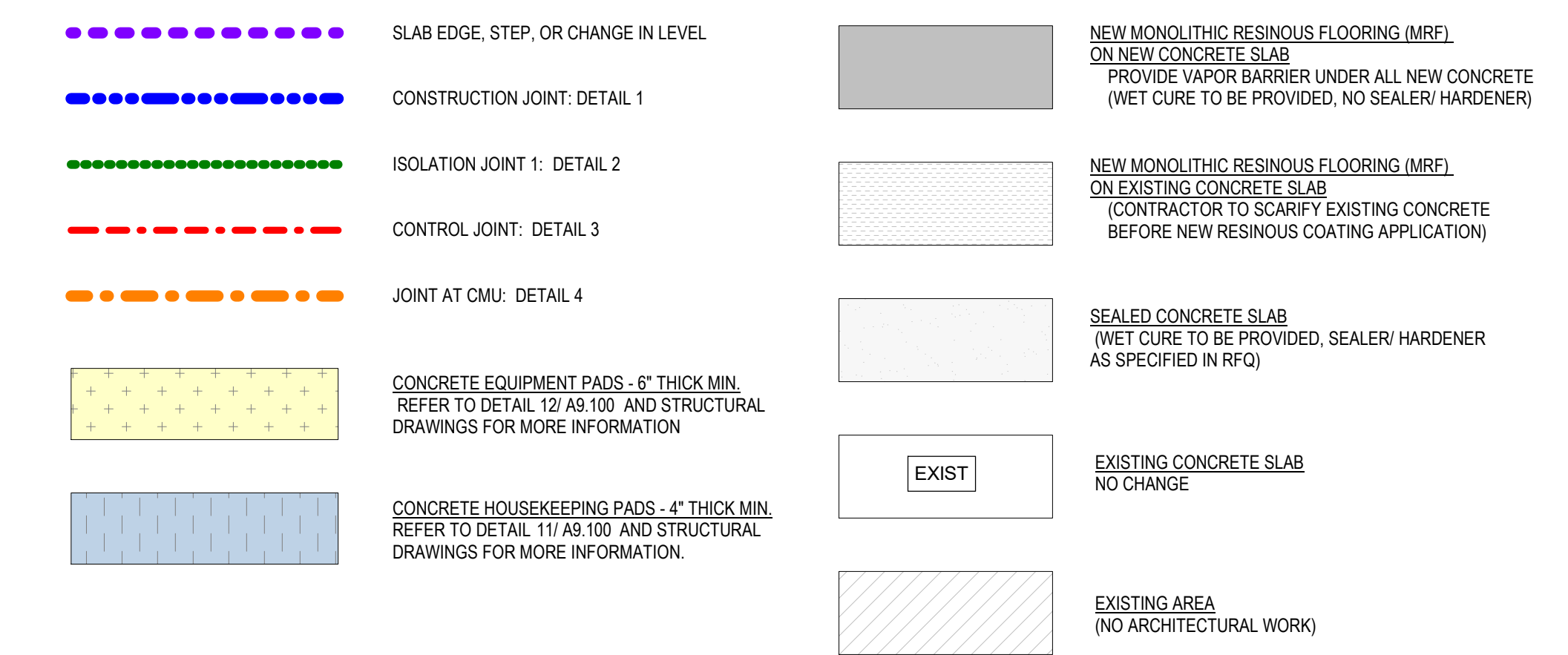
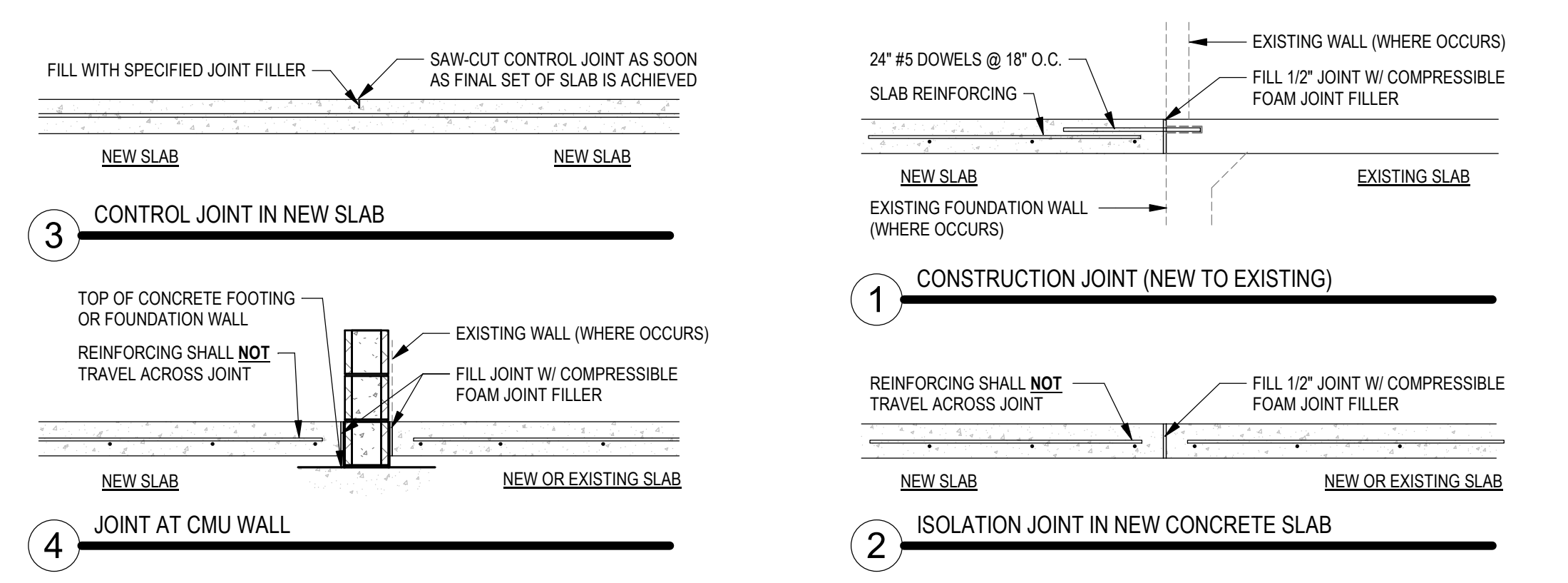

CONCRETE SLABS:

- REFER TO STRUCTURAL DRAWINGS FOR ALL SLAB INFORMATION INCLUDING REINFORCEMENT THICKNESSES, STUBBED UP VERTICAL REINFORCEMENT AND THICKENED SLAB AREAS FOR PADS AND CMU WALLS.
- ALL EXPOSED NEW CONCRETE SLABS ARE TO RECEIVE A SMOOTH TROWEL FINISH.
- REFER TO ARCHITECTURAL AND STRUCTURAL DRAWINGS FOR ALL JOINT DETAILS. DETAILS SHALL BE STRICTLY COMPLIED WITH.
- ALL SLAB JOINTS TO BE SEALED WITH ASSOCIATED FILLER DESIGNATED FOR THAT AREA.
- ALL SEALANTS/ FILLERS IN PROCESS AREAS TO BE USDA APPROVED.
- REFER TO ENLARGED SLAB PLANS FOR ALL PLUMBING FIXTURE AND FLOOR DRAIN LOCATIONS. REFER TO PLUMBING DRAWINGS FOR DRAIN ELEVATIONS AND FIXTURE INSTALLATION DETAILS. EXTREME CARE SHALL BE TAKEN TO AVOID DAMAGE TO DRAINS AND ASSOCIATED PIPING.
- JOINT SEALING NOT REQUIRED UNDER MONOLITHIC RESINOUS FLOORING.
- PROVIDE A VAPOR BARRIER/ RETARDER UNDER ALL NEW SLABS. MEMBRANE SHALL MEET THE FOLLOWING PROPERTIES:
 - Permanence Rating:
 - ASTM E-86: 0.05 perms or less.
 - Water Vapor Barrier:
 - ASTM E-1746: meets or exceeds Class A
 - Thickness of Barrier:
 - ASTM 302.1R-96: not less than 20 mils.

CONCRETE SLAB FLATNESS REQUIREMENTS:

- SURFACES OF FLOOR SLABS SHALL BE FINISHED TO THE FOLLOWING TOLERANCES, PER ACI 117 (5.3.4.3):
 - MINIMUM FLATNESS OF F(1)30, AND A MINIMUM LEVELNESS OF F(1)25 ARE REQUIRED. PRECEDING VALUES ARE AVERAGE VALUES TO BE OBTAINED OVER A GIVEN AREA. MINIMUM LOCAL VALUES (ONE-HALF BAY) OF F(1)20 AND F(1)15 SHALL BE OBTAINED AT ALL LOCATIONS.
 - TESTING BY THE TESTING LABORATORY SHALL BE MADE ON THE DAY FOLLOWING PLACEMENT OF THE FIRST CONCRETE POUR. TESTS SHALL BE MADE IN ACCORDANCE WITH ASTM E1155. AFTER IT IS ESTABLISHED THAT PROPER PROCEDURES ARE BEING UTILIZED TO OBTAIN THE DESIRED RESULTS, FLATNESS/ LEVELNESS TESTS SHALL BE PERFORMED ONLY AS DIRECTED BY THE OWNER AND/OR CONSTRUCTION MANAGER.

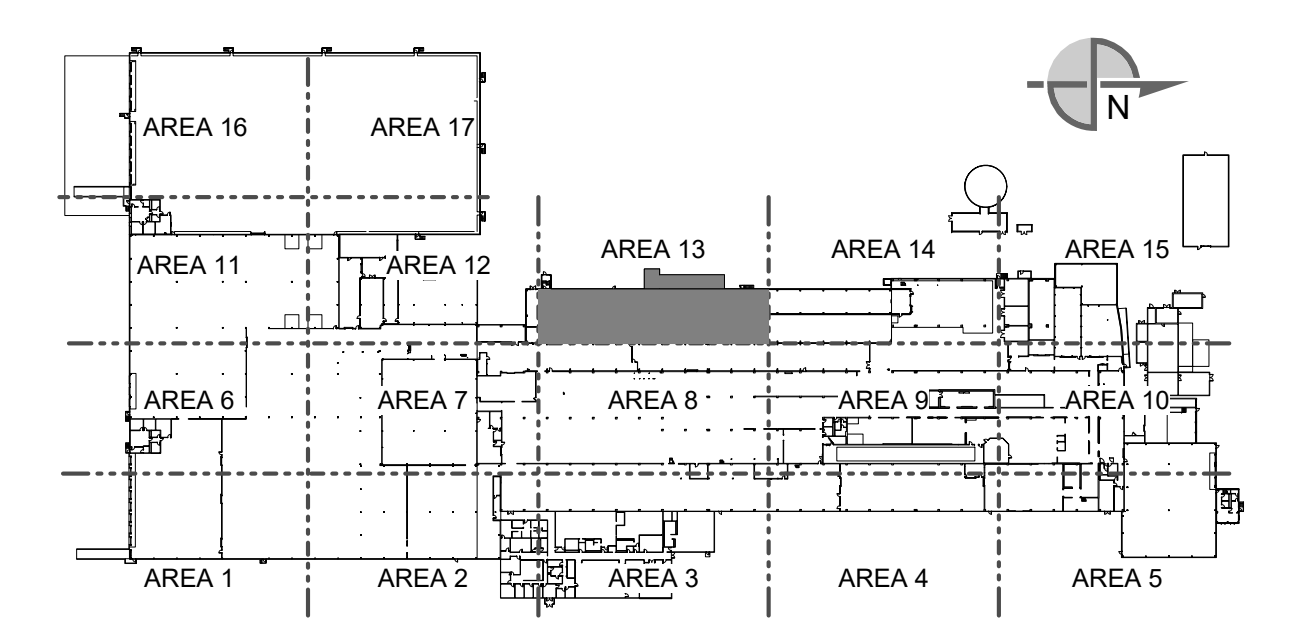

THIS DOCUMENT CONTAINS PROPRIETARY INFORMATION AND IS TO BE RETURNED UPON REQUEST. THE CONTENTS MAY NOT BE COPIED, REPRODUCED TO THIRD PARTIES, OR USED FOR OTHER THAN THE EXPRESS PURPOSE FOR WHICH IT HAS BEEN PROVIDED WITHOUT WRITTEN CONSENT.

REV.	DATE	BY	CHECKED	REVISION DESCRIPTION
DD	05/03/2023	MHW	RJS	PERMIT SET
AA	04/07/2023	SN	JHP	PROGRESS SET
W	03/02/2023	AE	JHP	50% DESIGN REVIEW
U	02/24/2023	MHW	JHP	BUILDING PERMIT
M	01/05/2023	AE	JHP	80% DESIGN REVIEW
G	11/23/2022	MHW	JHP	PROGRESS

SEE DRAWING LIST ON TITLE SHEET A0.000 RIC-806832-01-A-0 FOR CORRESPONDING CSC SHEET NUMBER	DENNIS GROUP Plan • Design • Engineer • Build • Start-Up	DATE: 05/05/20	PROJECT NAME: PROJECT FINN
DG PROJ: 7021	DG DWG: A1.413-2	APPROVED: JHP	DATE: 05/03/2023
PROJECT NO: 11025607	PROJECT NAME: PROJECT FINN	DRAWING NO: RIC-806864-02-A-1	
SCALE: AS NOTED (DO NOT SCALE THIS DRAWING)		DRAWING SIZE: ANSI E (44" x 34")	

CAMPBELL SOUP COMPANY RICHMOND, UT		REV: DD
ARCHITECTURE PARTIAL SECOND FLOOR SLAB PLAN - AREA 13		SHEET OF 193

5/20/23 11:52:41 AM

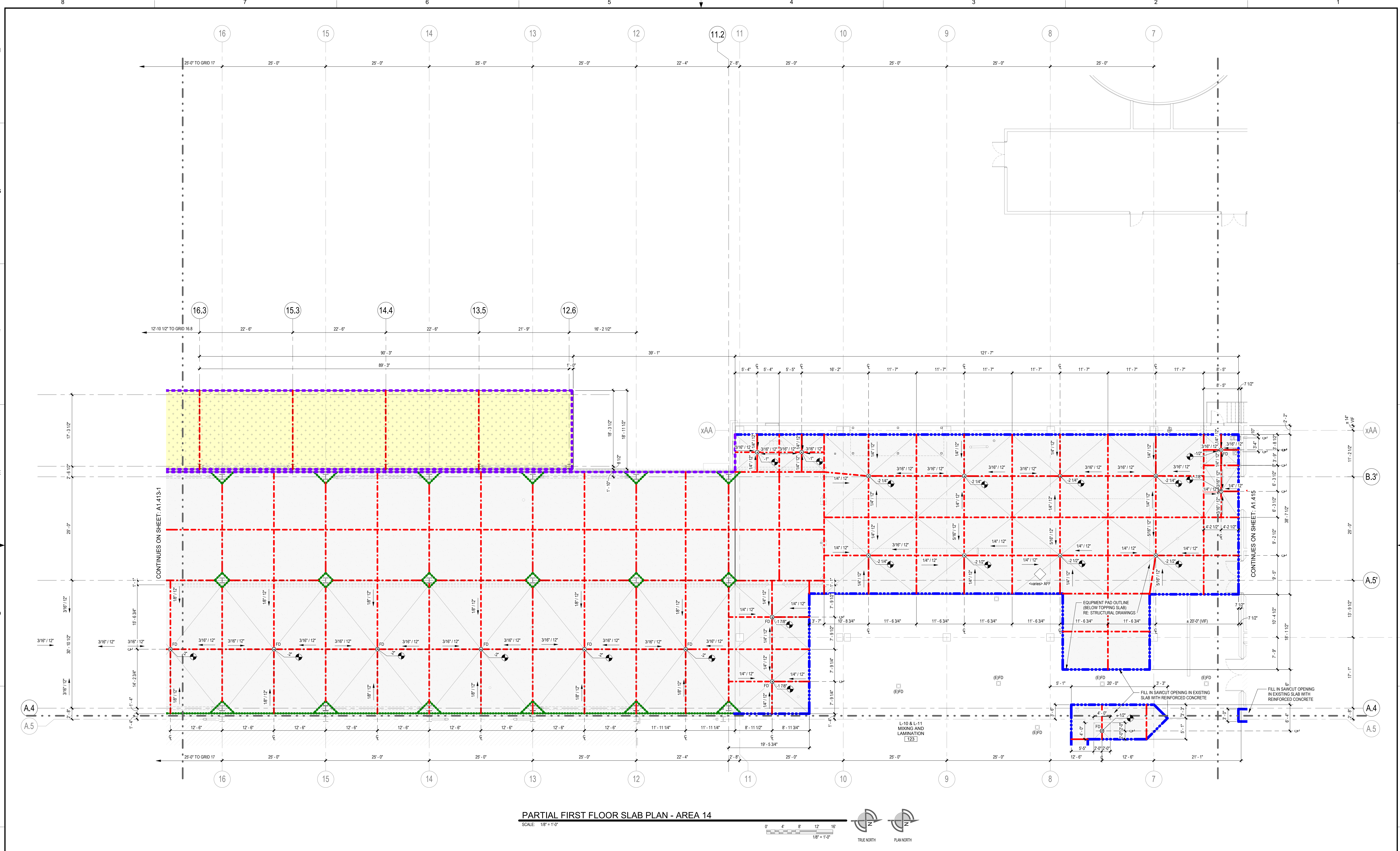

PARTIAL FIRST FLOOR SLAB PLAN - AREA 14

SCALE: 1/8" = 1'-0"

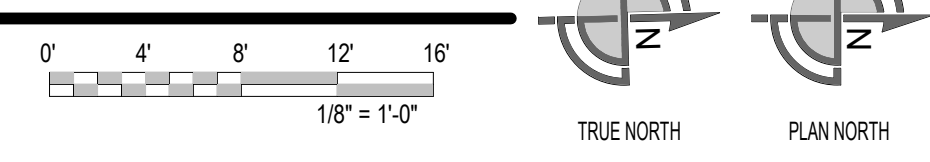

DETAILS

SYMBOLS LEGEND

GENERAL SLAB NOTES

KEYPLAN

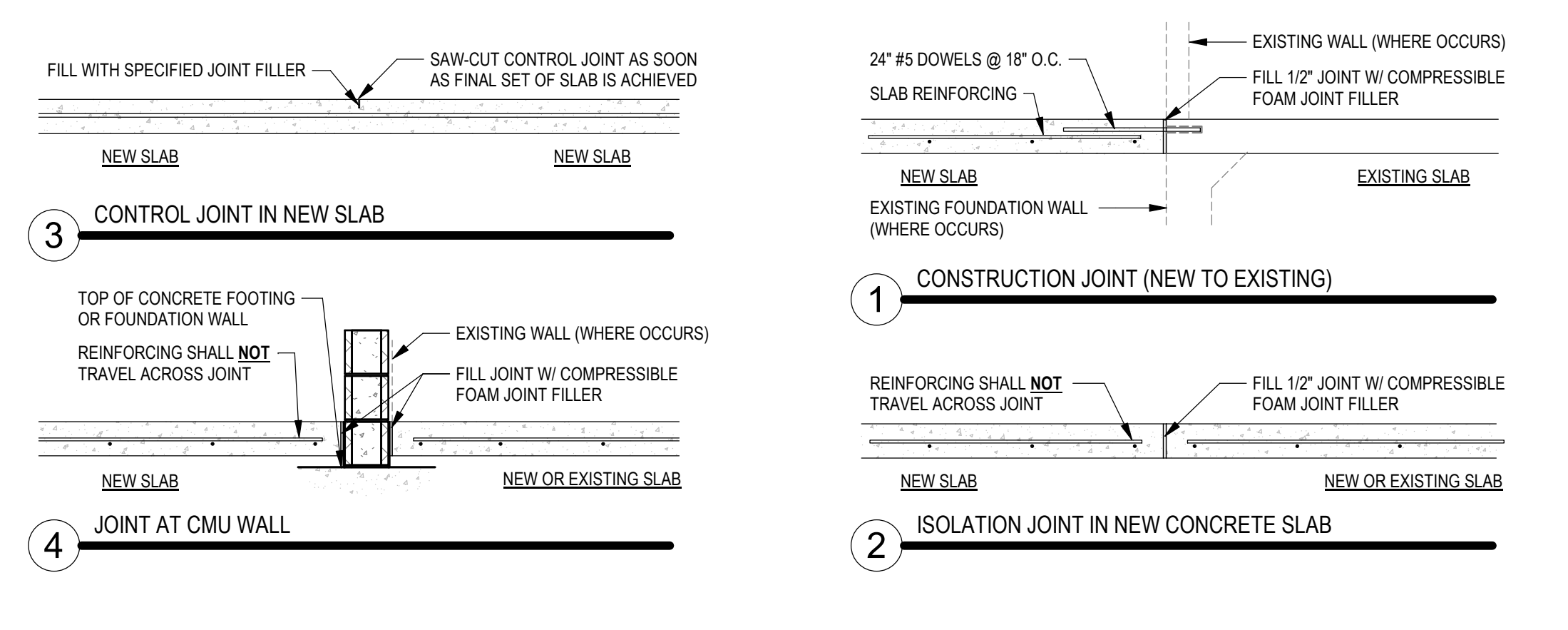

	SLAB EDGE, STEP, OR CHANGE IN LEVEL		NEW MONOLITHIC RESINOUS FLOORING (MRF) ON NEW CONCRETE SLAB PROVIDE VAPOR BARRIER UNDER ALL NEW CONCRETE (WET CURE TO BE PROVIDED, NO SEALER/HARDENER)
	CONSTRUCTION JOINT: DETAIL 1		NEW MONOLITHIC RESINOUS FLOORING (MRF) ON EXISTING CONCRETE SLAB (CONTRACTOR TO SCRAPE EXISTING CONCRETE BEFORE NEW RESINOUS COATING APPLICATION)
	ISOLATION JOINT: DETAIL 2		SEALED CONCRETE SLAB (WET CURE TO BE PROVIDED, SEALER/HARDENER AS SPECIFIED IN RFD)
	CONTROL JOINT: DETAIL 3		EXISTING CONCRETE SLAB NO CHANGE
	JOINT AT CMU: DETAIL 4		EXISTING AREA (NO ARCHITECTURAL WORK)
	CONCRETE EQUIPMENT PADS - 6" THICK MIN. REFER TO DETAIL 11 AND 100 AND STRUCTURAL DRAWINGS FOR MORE INFORMATION		
	CONCRETE HOUSEKEEPING PADS - 4" THICK MIN. REFER TO DETAIL 11 AND 100 AND STRUCTURAL DRAWINGS FOR MORE INFORMATION		

CONCRETE SLABS:

- REFER TO STRUCTURAL DRAWINGS FOR ALL SLAB INFORMATION INCLUDING REINFORCEMENT THICKNESSES, STUBBED UP VERTICAL REINFORCEMENT AND THICKENED SLAB AREAS FOR PADS AND CMU WALLS.
- ALL EXPOSED NEW CONCRETE SLABS ARE TO RECEIVE A SMOOTH TROWEL FINISH.
- REFER TO ARCHITECTURAL AND STRUCTURAL DRAWINGS FOR ALL JOINT DETAILS. DETAILS SHALL BE STRICTLY COMPLIED WITH.
- ALL SLAB JOINTS TO BE SEALED WITH ASSOCIATED FILLER DESIGNATED FOR THAT AREA.
- ALL SEALANTS/ FILLERS IN PROCESS AREAS TO BE USDA APPROVED.
- REFER TO ENLARGED SLAB PLANS FOR ALL PLUMBING FIXTURE AND FLOOR DRAIN LOCATIONS. REFER TO PLUMBING DRAWINGS FOR DRAIN ELEVATIONS AND FIXTURE INSTALLATION DETAILS. EXTREME CARE SHALL BE TAKEN TO AVOID DAMAGE TO DRAINS AND ASSOCIATED PIPING.
- JOINT SEALING NOT REQUIRED UNDER MONOLITHIC RESINOUS FLOORING.
- PROVIDE A VAPOR BARRIER/ RETARDER UNDER ALL NEW SLABS. MEMBRANE SHALL MEET THE FOLLOWING PROPERTIES:
 - a. Permanence Rating
 - b. ASTM E-96: 0.05 perms or less.
 - c. Water Vapor Barrier
 - d. ASTM E-1746: meets or exceeds Class A
 - e. Thickness of Barrier:
 - ACI 302.1R-96: not less than 20 mils.

CONCRETE SLAB FLATNESS REQUIREMENTS:

- SURFACES OF FLOOR SLABS SHALL BE FINISHED TO THE FOLLOWING TOLERANCES, PER ACI 117 (5.3.4.3):
 - A. MINIMUM FLATNESS OF FFF(30), AND A MINIMUM LEVELNESS OF FILLS ARE REQUIRED. PRECEDING VALUES ARE AVERAGE VALUES TO BE OBTAINED OVER A GIVEN AREA. MINIMUM LOCAL VALUES (ONE-HALF BAY) OF FFF(20) AND FILLS SHALL BE OBTAINED AT ALL LOCATIONS.
 - B. TESTING BY THE TESTING LABORATORY SHALL BE MADE ON THE DAY FOLLOWING PLACEMENT OF THE FIRST CONCRETE POUR. TESTS SHALL BE MADE IN ACCORDANCE WITH ASTM E1155. AFTER IT IS ESTABLISHED THAT PROPER PROCEDURES ARE BEING UTILIZED TO OBTAIN THE DESIRED RESULTS, FLATNESS/ LEVELNESS TESTS SHALL BE PERFORMED ONLY AS DIRECTED BY THE OWNER AND/OR CONSTRUCTION MANAGER.

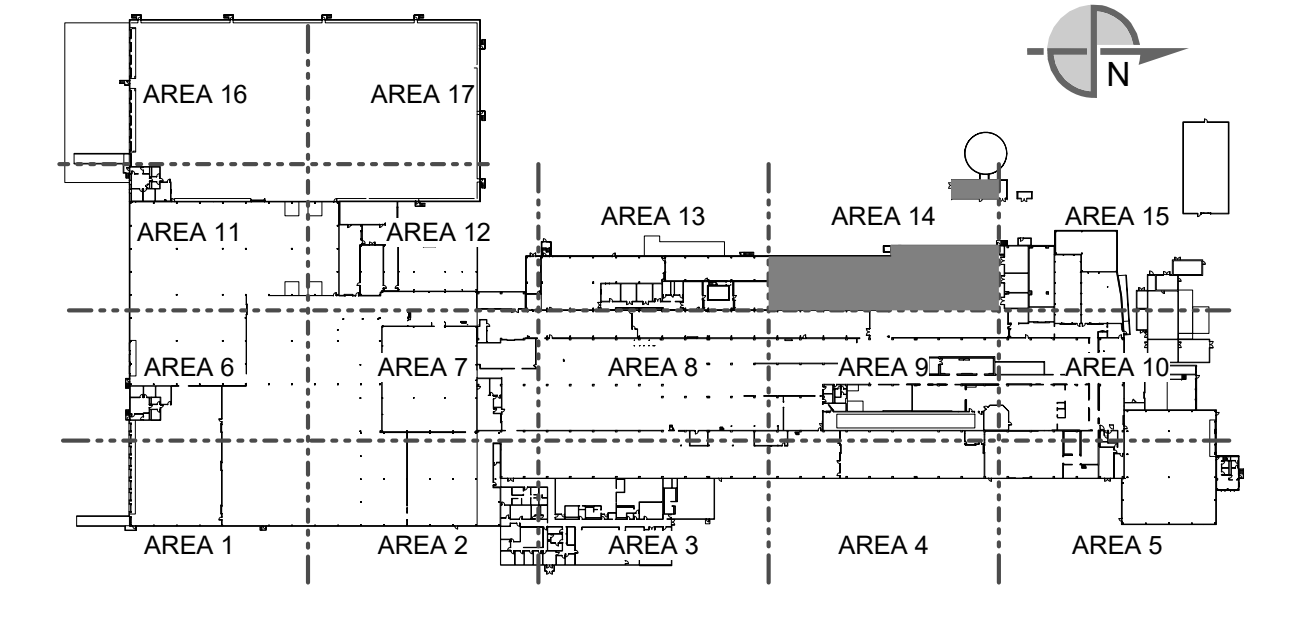

THIS DOCUMENT CONTAINS PROPRIETARY INFORMATION AND IS TO BE RETURNED UPON REQUEST. THE CONTENTS MAY NOT BE COPIED, REPRODUCED TO THIRD PARTIES, OR USED FOR OTHER THAN THE EXPRESS PURPOSE FOR WHICH IT HAS BEEN PROVIDED WITHOUT WRITTEN CONSENT.

SEE DRAWING LIST ON TITLE SHEET A0.000 RIC-806832-01-A-0 FOR CORRESPONDING CSC SHEET NUMBER		DENNIS GROUP Plan • Design • Engineer • Build • Start-Up	
DD	05/03/2023	MHW	RJS
AA	04/01/2023	SN	JHP
W	03/02/2023	AE	JHP
U	02/24/2023	MHW	JHP
M	01/05/2023	AE	JHP
G	11/23/2022	MHW	JHP
REV.	DATE	BY	CHECKED

DRWN	MHW	DATE	05/05/2020
APPRVD	JHP	DATE	05/03/2023
BUILDING	4013		
PROJECT NO.	11025607	PROJECT NAME	PROJECT FINN

CAMPBELL SOUP COMPANY RICHMOND, UT	
ARCHITECTURE	
PARTIAL FIRST FLOOR SLAB PLAN - AREA 14	
DRAWING NO.	RIC-806865-01-A-1
REV.	DD

SCALE: AS NOTED (DO NOT SCALE THIS DRAWING)	DRAWING SIZE: ANSI E (44" x 34")	SHEET OF 193
---	----------------------------------	--------------

5/20/23 11:27:38 AM

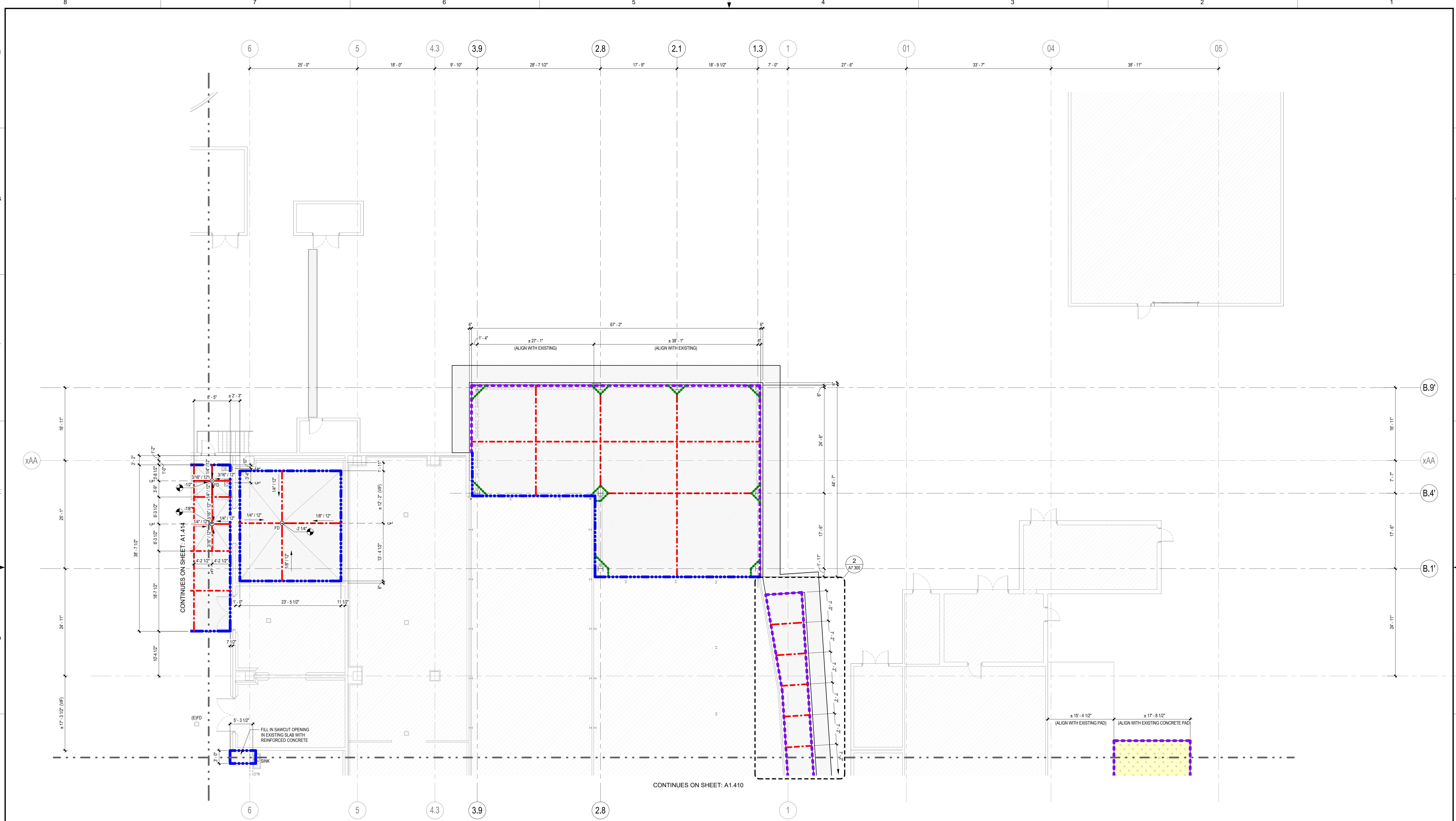

PARTIAL FIRST FLOOR SLAB PLAN - AREA 15

SCALE: 1/8" = 1'-0"

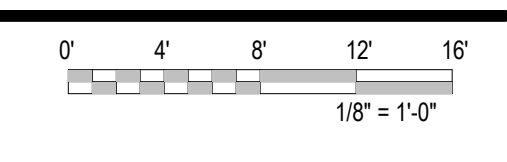

DETAILS

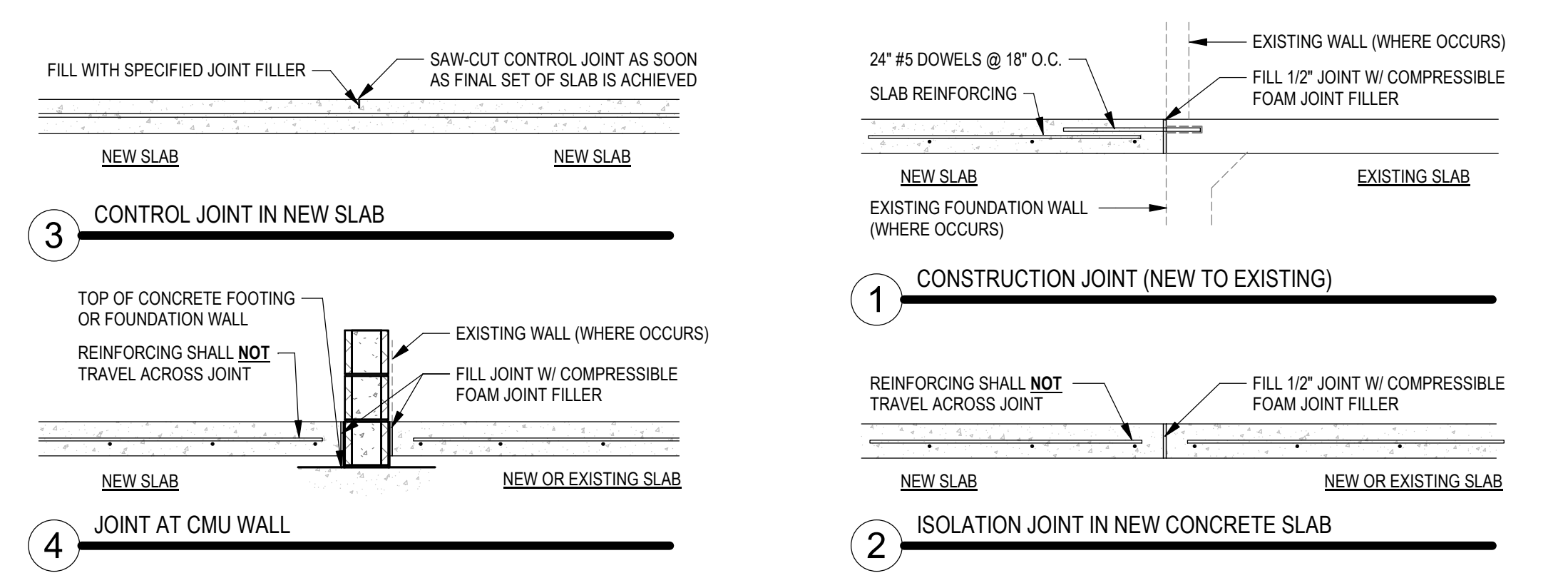

SYMBOLS LEGEND

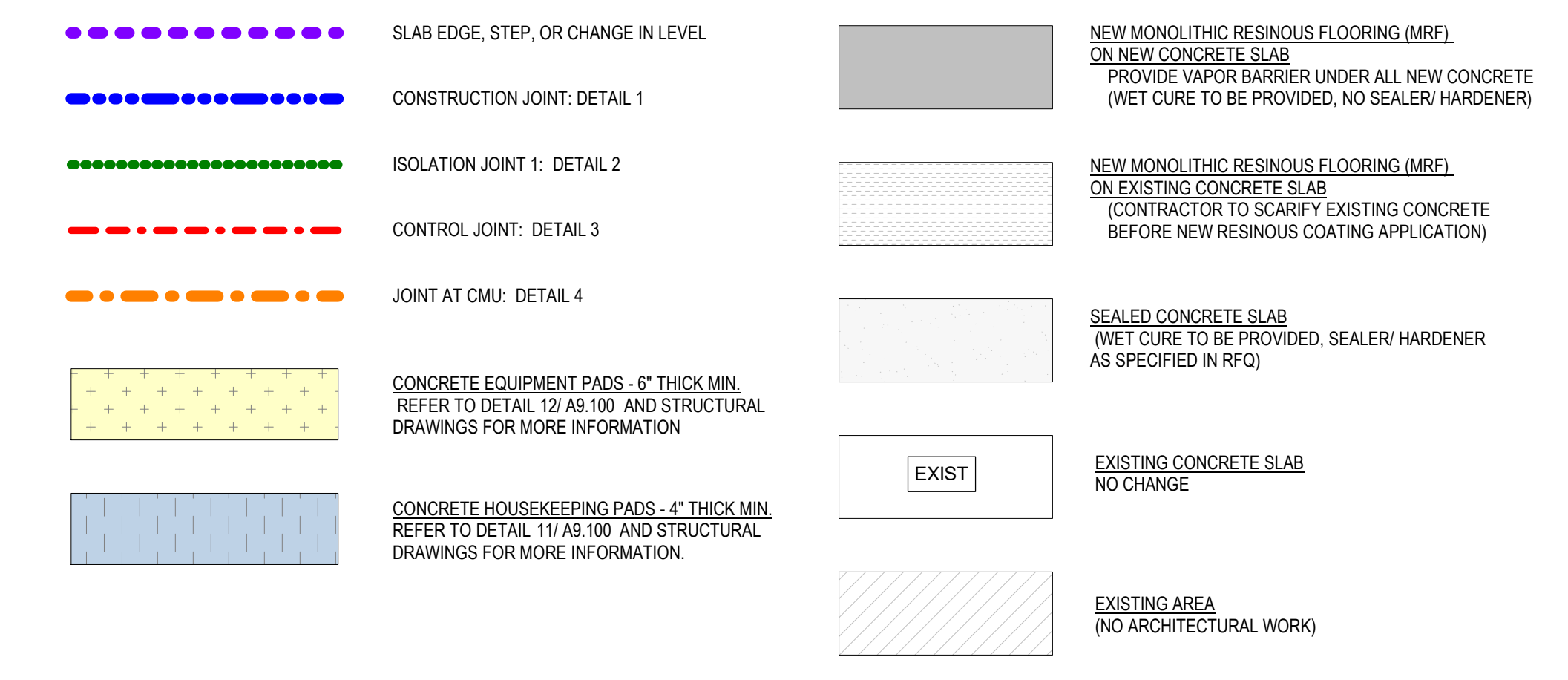

GENERAL SLAB NOTES

CONCRETE SLABS:

- REFER TO STRUCTURAL DRAWINGS FOR ALL SLAB INFORMATION INCLUDING REINFORCEMENT THICKNESSES, STUBBED UP VERTICAL REINFORCEMENT AND THICKENED SLAB AREAS FOR PADS AND CMU WALLS.
- ALL EXPOSED NEW CONCRETE SLABS ARE TO RECEIVE A SMOOTH TROWEL FINISH.
- REFER TO ARCHITECTURAL AND STRUCTURAL DRAWINGS FOR ALL JOINT DETAILS. DETAILS SHALL BE STRICTLY COMPLIED WITH.
- ALL SLAB JOINTS TO BE SEALED WITH ASSOCIATED FILLER DESIGNATED FOR THAT AREA.
- ALL SEALANTS/ FILLERS IN PROCESS AREAS TO BE USDA APPROVED.
- REFER TO ENLARGED SLAB PLANS FOR ALL PLUMBING FIXTURE AND FLOOR DRAIN LOCATIONS. REFER TO PLUMBING DRAWINGS FOR DRAIN ELEVATIONS AND FIXTURE INSTALLATION DETAILS. EXTREME CARE SHALL BE TAKEN TO AVOID DAMAGE TO DRAINS AND ASSOCIATED PIPING.
- JOINT SEALING NOT REQUIRED UNDER MONOLITHIC RESINOUS FLOORING.
- PROVIDE A VAPOR BARRIER/ RETARDER UNDER ALL NEW SLABS. MEMBRANE SHALL MEET THE FOLLOWING PROPERTIES:
 - a. Permanence Rating:
 - b. ASTM E-96, 0.05 Perms or less.
 - c. Water Vapor Barrier.
 - d. ASTM E-1746, meets or exceeds Class A
 - e. Thickness of Barrier:
 - ACI 302.1R-99, not less than 20 mils.

CONCRETE SLAB FLATNESS REQUIREMENTS:

- SURFACES OF FLOOR SLABS SHALL BE FINISHED TO THE FOLLOWING TOLERANCES, PER ACI 117 (5.3.4.3):
 - A. MINIMUM FLATNESS OF F(1)30, AND A MINIMUM LEVELNESS OF F(1)25 ARE REQUIRED. PRECEDING VALUES ARE AVERAGE VALUES TO BE OBTAINED OVER A GIVEN AREA. MINIMUM LOCAL VALUES (ONE-HALF BAY) OF F(1)20 AND F(1)15 SHALL BE OBTAINED AT ALL LOCATIONS.
 - B. TESTING BY THE TESTING LABORATORY SHALL BE MADE ON THE DAY FOLLOWING PLACEMENT OF THE FIRST CONCRETE POUR. TESTS SHALL BE MADE IN ACCORDANCE WITH ASTM E1155. AFTER IT IS ESTABLISHED THAT PROPER PROCEDURES ARE BEING UTILIZED TO OBTAIN THE DESIRED RESULTS, FLATNESS/ LEVELNESS TESTS SHALL BE PERFORMED ONLY AS DIRECTED BY THE OWNER AND/OR CONSTRUCTION MANAGER.

KEYPLAN

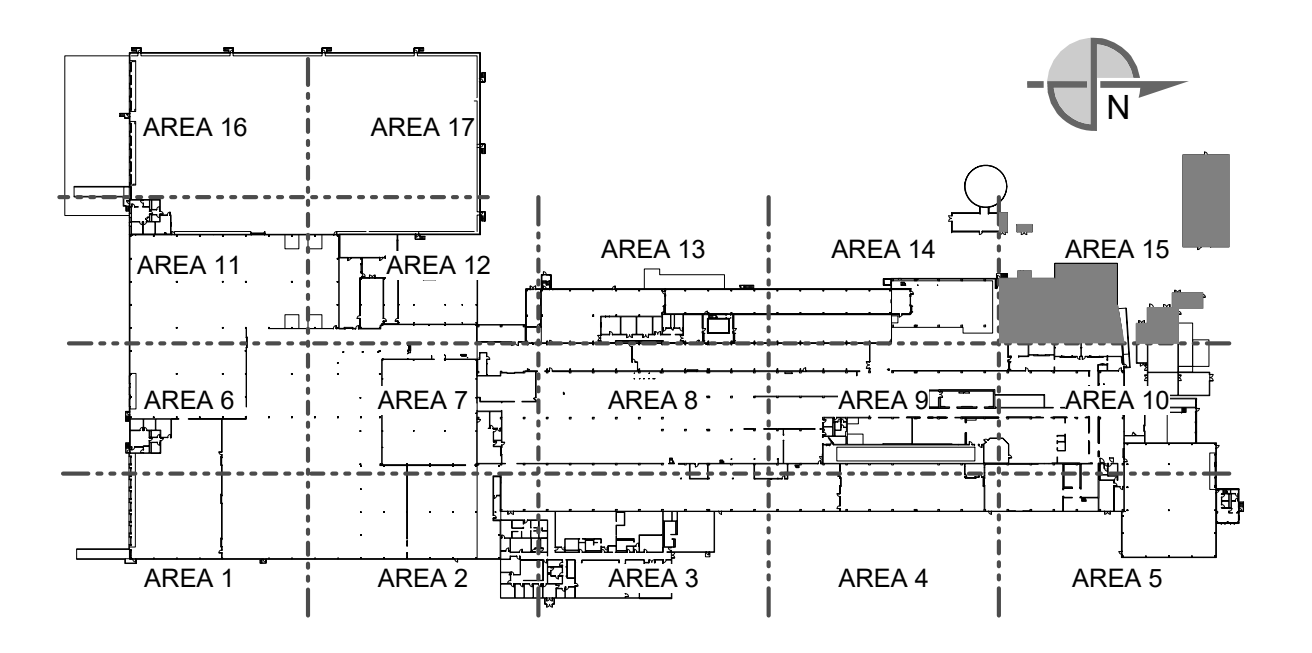

SEE DRAWING LIST ON TITLE SHEET A0.000 RIC-806832-01-A-0 FOR CORRESPONDING CSC SHEET NUMBER		DENNIS GROUP Plan - Design - Engineer - Build - Start-Up	
DD	05/03/2023	MHW	RJS
AA	04/01/2023	SN	JHP
W	03/02/2023	AE	JHP
U	02/24/2023	MHW	JHP
M	01/05/2023	AE	JHP
G	11/22/2022	MHW	JHP
REV.	DATE	BY	CHECKED

DATE	05/05/20
APPROVED	JHP
BUILDING	4013
PROJECT NO.	11025607
PROJECT NAME	PROJECT FINN

CAMPBELL SOUP COMPANY RICHMOND, UT	
ARCHITECTURE	
PARTIAL FIRST FLOOR SLAB PLAN - AREA 15	
DRAWING NO.	RIC-806866-01-A-1
REV.	DD

SCALE: AS NOTED (DO NOT SCALE THIS DRAWING)

DRAWING SIZE: ANSI E (44" x 34")

SHEET OF 193

Autodesk Docs 11021 Project PaperSpace Form Form11021_A_102.rvt

3/20/2023 11:35:25 AM

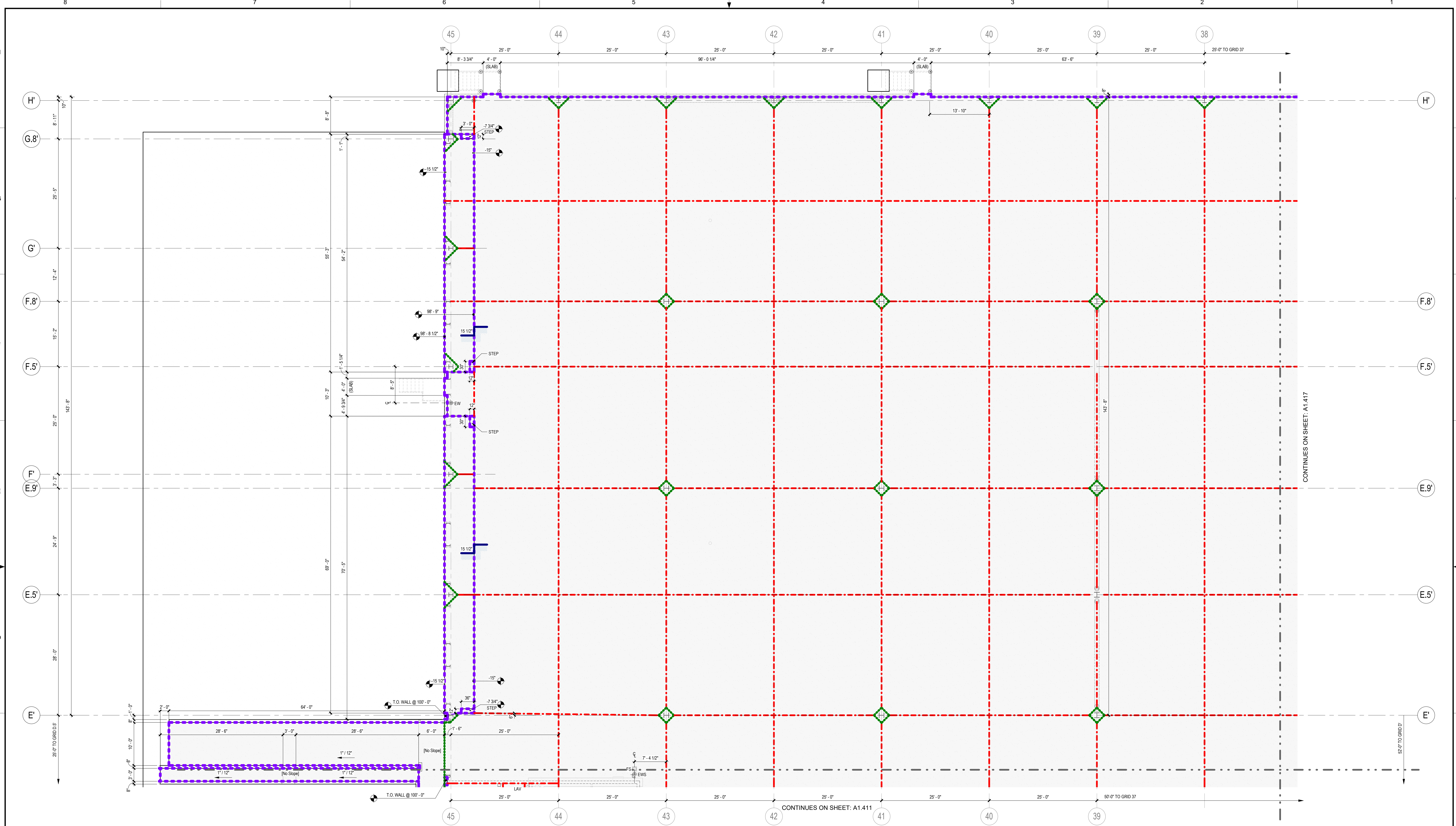

PARTIAL FIRST FLOOR SLAB PLAN - AREA 16
 SCALE: 1/8" = 1'-0"

DETAILS

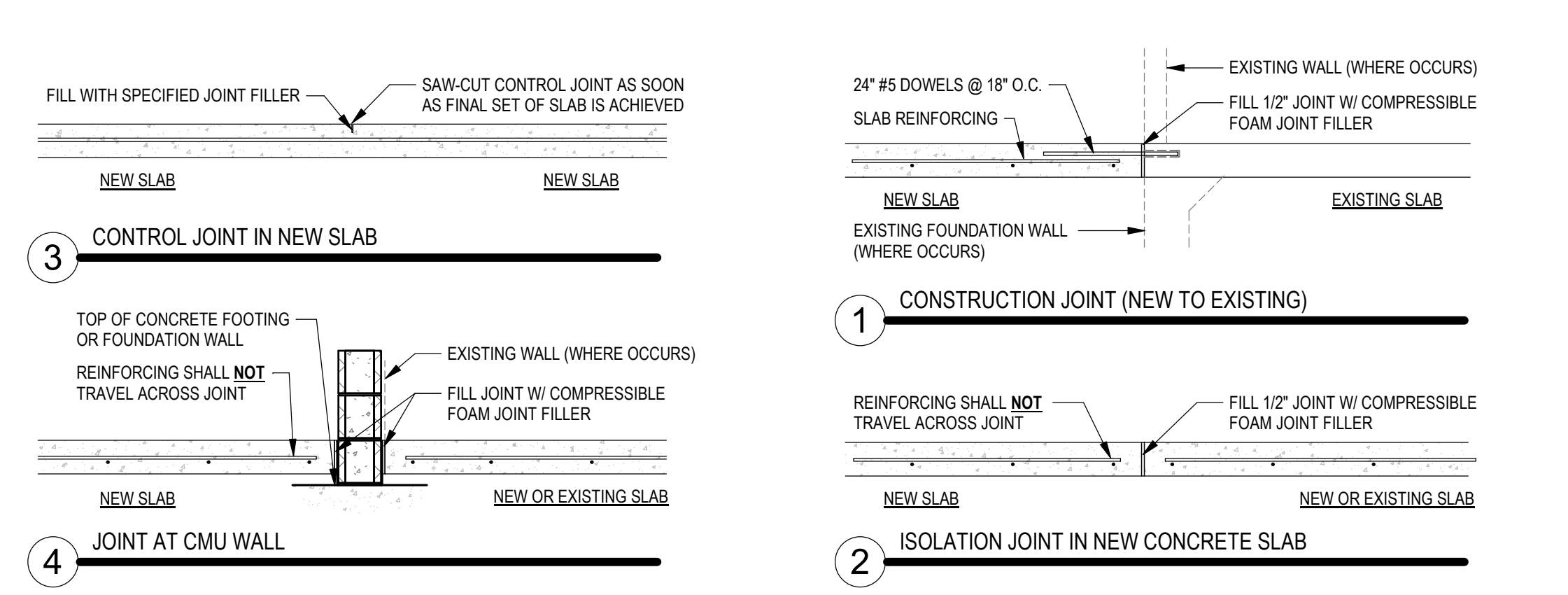

SYMBOLS LEGEND

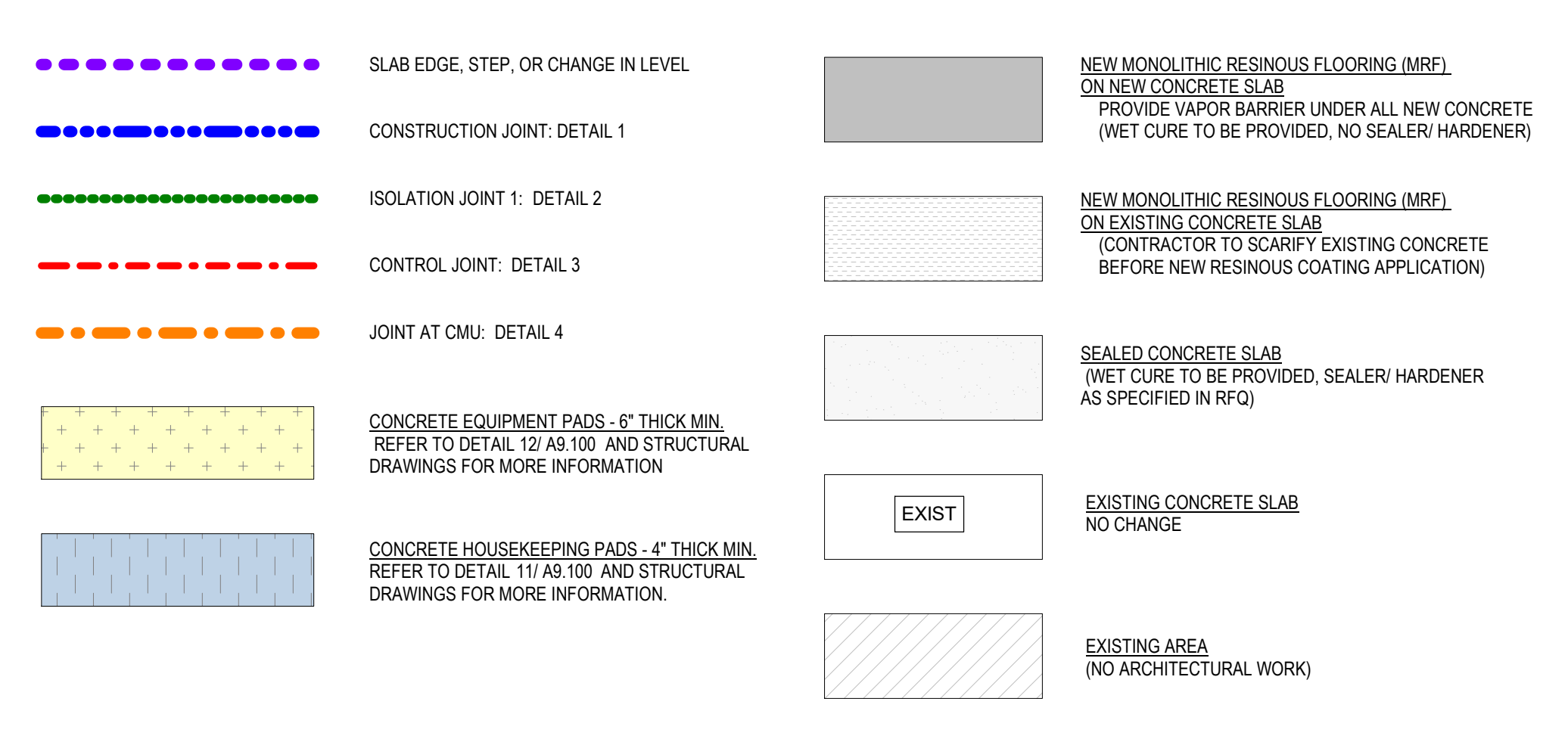

GENERAL SLAB NOTES

- CONCRETE SLABS:**
- REFER TO STRUCTURAL DRAWINGS FOR ALL SLAB INFORMATION INCLUDING: REINFORCEMENT, THICKNESSES, STUBBED UP VERTICAL REINFORCEMENT AND THICKENED SLAB AREAS FOR PADS AND CMU WALLS.
 - ALL EXPOSED NEW CONCRETE SLABS ARE TO RECEIVE A SMOOTH TROWEL FINISH.
 - REFER TO ARCHITECTURAL AND STRUCTURAL DRAWINGS FOR ALL JOINT DETAILS. DETAILS SHALL BE STRICTLY COMPLIED WITH.
 - ALL SLAB JOINTS TO BE SEALED WITH ASSOCIATED FILLER DESIGNATED FOR THAT AREA.
 - ALL SEALANTS/ FILLERS IN PROCESS AREAS TO BE USDA APPROVED.
 - REFER TO ENLARGED SLAB PLANS FOR ALL PLUMBING FIXTURE AND FLOOR DRAIN LOCATIONS. DETAILS, EXTREME CARE SHALL BE TAKEN TO AVOID DAMAGE TO DRAINS AND ASSOCIATED PIPING.
 - JOINT SEALING NOT REQUIRED UNDER MONOLITHIC RESINOUS FLOORING.
 - PROVIDE A VAPOR BARRIER/ RETARDER UNDER ALL NEW SLABS. MEMBRANE SHALL MEET THE FOLLOWING PROPERTIES:
 - a. Permanence Rating
 - b. ASTM E-86, 0.15 perms or less.
 - c. Water Vapor Barrier
 - d. ASTM E-1745, meets or exceeds Class A
 - e. Thickness of Barrier
 - f. ACI 302.1R-96, not less than 20 mils.
- CONCRETE SLAB FLATNESS REQUIREMENTS:**
1. SURFACES OF FLOOR SLABS SHALL BE FINISHED TO THE FOLLOWING TOLERANCES, PER ACI 117 (5.3.4.3):
- A. MINIMUM FLATNESS OF FIP(30), AND A MINIMUM LEVELNESS OF FILDS ARE REQUIRED. PRECEDING VALUES ARE AVERAGE VALUES TO BE OBTAINED OVER A GIVEN AREA. MINIMUM LOCAL VALUES (ONE-HALF BAY) OF FIP(30) AND FIL(15) SHALL BE OBTAINED AT ALL LOCATIONS.
- B. TESTING BY THE TESTING LABORATORY SHALL BE MADE ON THE DAY FOLLOWING PLACEMENT OF THE FIRST CONCRETE POUR. TESTS SHALL BE MADE IN ACCORDANCE WITH ASTM E1155. AFTER IT IS ESTABLISHED THAT PROPER PROCEDURES ARE BEING UTILIZED TO OBTAIN THE DESIRED RESULTS, FLATNESS/LEVELNESS TESTS SHALL BE PERFORMED ONLY AS DIRECTED BY THE OWNER AND/OR CONSTRUCTION MANAGER.

KEYPLAN

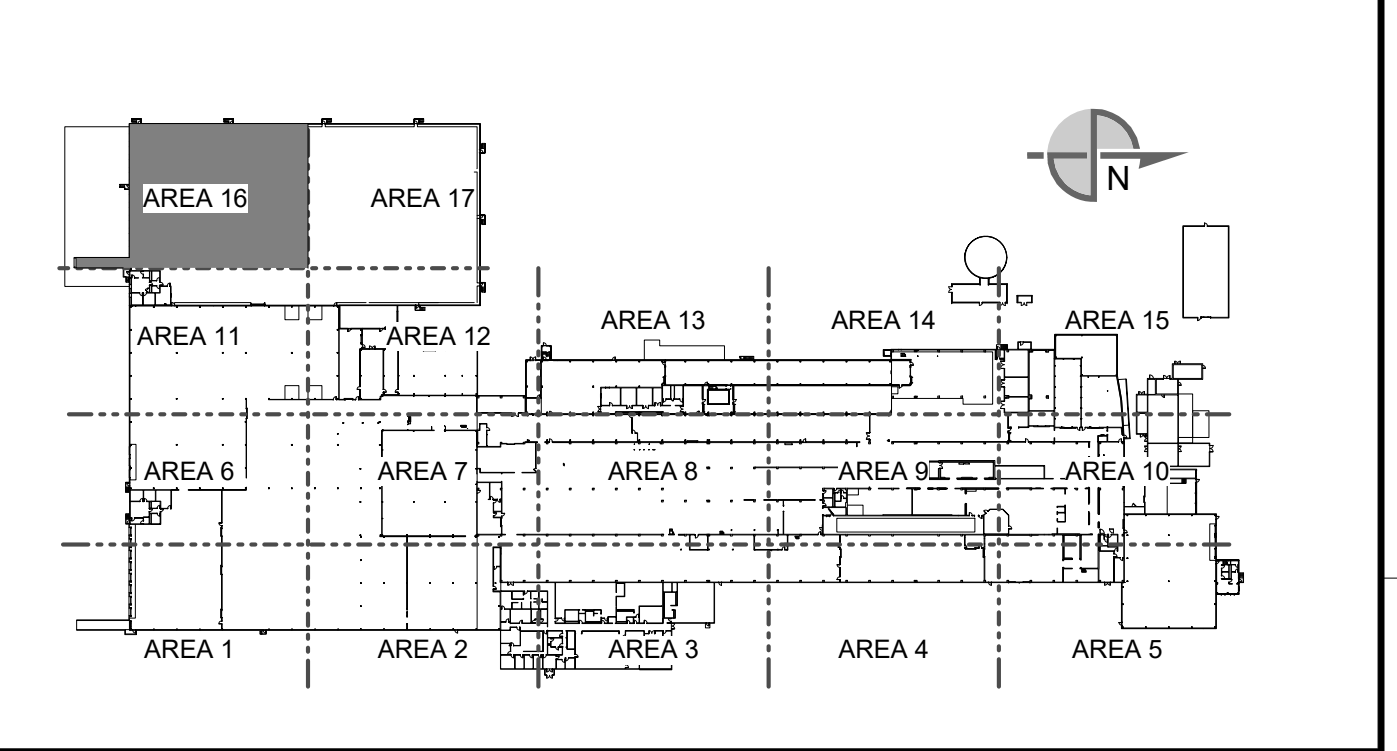

Autodesk Docs 7/2021 Paper/ProjectPage from Firm/1021_A_1021.rvt

SEE DRAWING LIST ON TITLE SHEET A0.000 RIC-806832-01-A-0 FOR CORRESPONDING CSC SHEET NUMBER		DENNIS GROUP <small>Plan • Design • Engineer • Build • Start-Up</small> <small>10000 South 2000 West • Provo, UT 84601</small>		DRAWN: MHW APPROVED: JHP	DATE: 05/05/20 05/03/2023	CAMPBELL SOUP COMPANY RICHMOND, UT ARCHITECTURE PARTIAL FIRST FLOOR SLAB PLAN - AREA 16																																			
PROJECT NO: 11025607 PROJECT NAME: PROJECT FINN		DRAWING NO: RIC-806867-01-A-1 SHEET OF 193		SCALE: AS NOTED (DO NOT SCALE THIS DRAWING)		DRAWING SIZE: ANSI E (44" x 34")																																			
<table border="1"> <thead> <tr> <th>REV.</th> <th>DATE</th> <th>BY</th> <th>CHECKED</th> <th>REVISION DESCRIPTION</th> </tr> </thead> <tbody> <tr> <td>DD</td> <td>05/03/2023</td> <td>MHW</td> <td>RJS</td> <td>PERMIT SET</td> </tr> <tr> <td>AA</td> <td>04/07/2023</td> <td>SN</td> <td>JHP</td> <td>PROGRESS SET</td> </tr> <tr> <td>W</td> <td>03/02/2023</td> <td>AE</td> <td>JHP</td> <td>50% DESIGN REVIEW</td> </tr> <tr> <td>U</td> <td>02/24/2023</td> <td>MHW</td> <td>JHP</td> <td>BUILDING PERMIT</td> </tr> <tr> <td>M</td> <td>01/05/2023</td> <td>AE</td> <td>JHP</td> <td>60% DESIGN REVIEW</td> </tr> <tr> <td>G</td> <td>11/23/2022</td> <td>MHW</td> <td>JHP</td> <td>PROGRESS</td> </tr> </tbody> </table>	REV.	DATE	BY	CHECKED	REVISION DESCRIPTION	DD	05/03/2023	MHW	RJS	PERMIT SET	AA	04/07/2023	SN	JHP	PROGRESS SET	W	03/02/2023	AE	JHP	50% DESIGN REVIEW	U	02/24/2023	MHW	JHP	BUILDING PERMIT	M	01/05/2023	AE	JHP	60% DESIGN REVIEW	G	11/23/2022	MHW	JHP	PROGRESS	THIS DOCUMENT CONTAINS PROPRIETARY INFORMATION AND IS TO BE RETURNED UPON REQUEST. THE CONTENTS MAY NOT BE COPIED, REPRODUCED TO THIRD PARTIES, OR USED FOR OTHER THAN THE EXPRESS PURPOSE FOR WHICH IT HAS BEEN PROVIDED WITHOUT WRITTEN COMMENT.					
REV.	DATE	BY	CHECKED	REVISION DESCRIPTION																																					
DD	05/03/2023	MHW	RJS	PERMIT SET																																					
AA	04/07/2023	SN	JHP	PROGRESS SET																																					
W	03/02/2023	AE	JHP	50% DESIGN REVIEW																																					
U	02/24/2023	MHW	JHP	BUILDING PERMIT																																					
M	01/05/2023	AE	JHP	60% DESIGN REVIEW																																					
G	11/23/2022	MHW	JHP	PROGRESS																																					

5/2/2023 11:36:45 AM

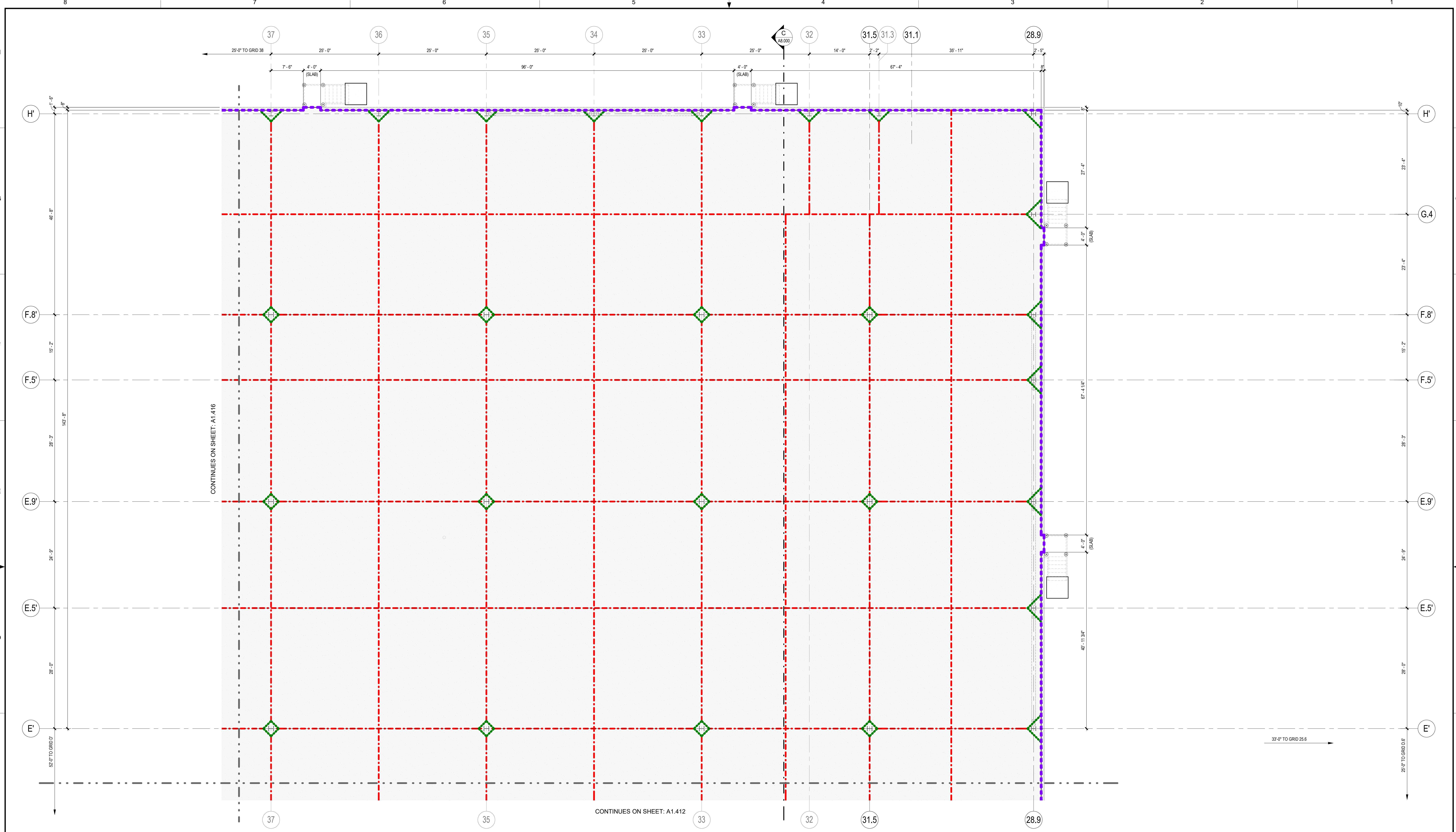

PARTIAL FIRST FLOOR SLAB PLAN - AREA 17

SCALE: 1/8" = 1'-0"

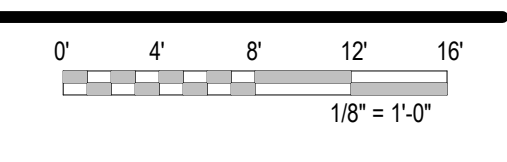

DETAILS

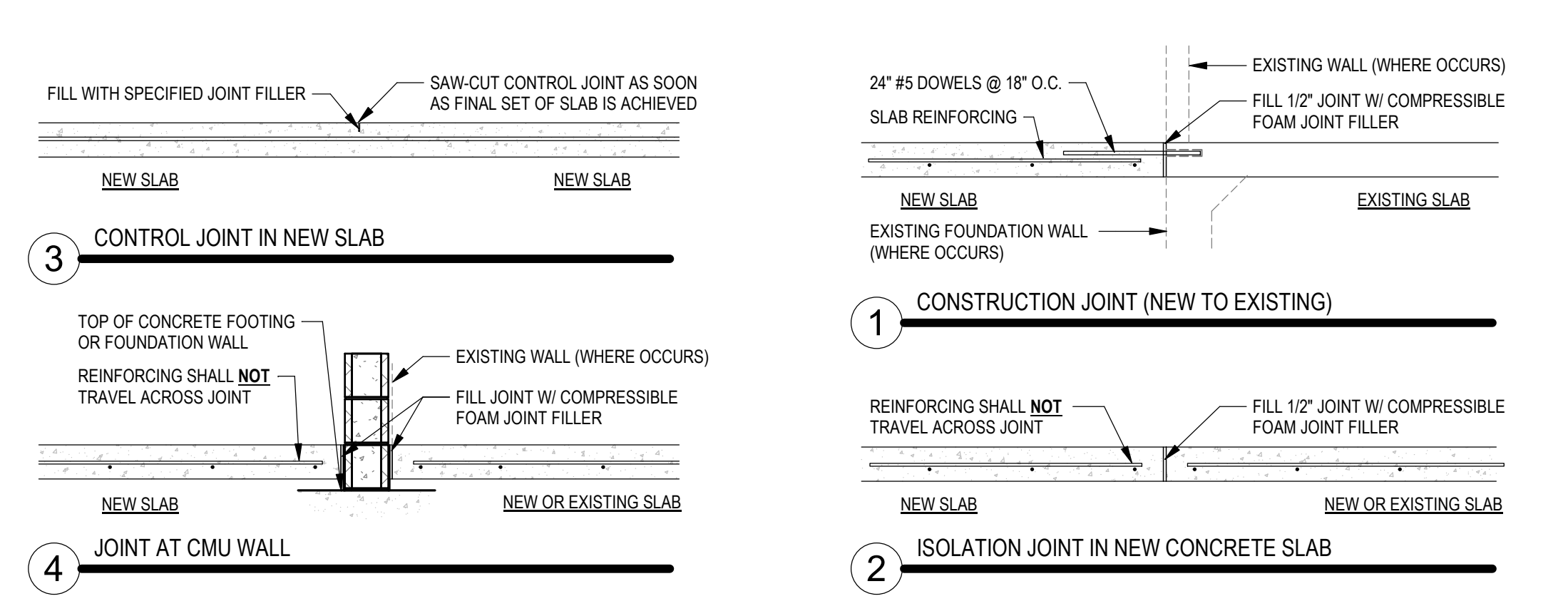

SYMBOLS LEGEND

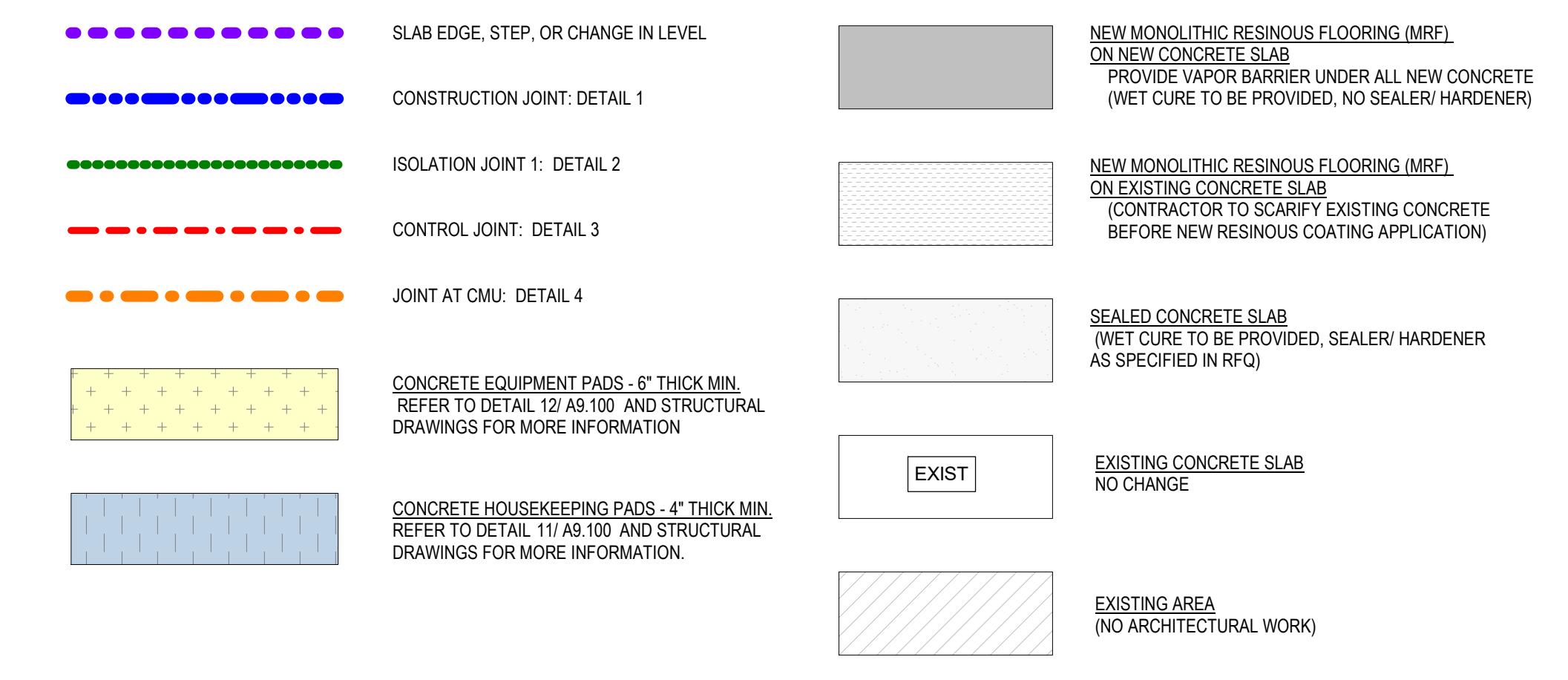

GENERAL SLAB NOTES

CONCRETE SLABS:

- REFER TO STRUCTURAL DRAWINGS FOR ALL SLAB INFORMATION INCLUDING REINFORCEMENT THICKNESSES, STUBBED UP VERTICAL REINFORCEMENT AND THICKENED SLAB AREAS FOR PADS AND CMU WALLS.
- ALL EXPOSED NEW CONCRETE SLABS ARE TO RECEIVE A SMOOTH TROWEL FINISH.
- REFER TO ARCHITECTURAL AND STRUCTURAL DRAWINGS FOR ALL JOINT DETAILS. DETAILS SHALL BE STRICTLY COMPLIED WITH.
- ALL SLAB JOINTS TO BE SEALED WITH ASSOCIATED FILLER DESIGNATED FOR THAT AREA.
- ALL SEALANTS/ FILLERS IN PROCESS AREAS TO BE USDA APPROVED.
- REFER TO ENLARGED SLAB PLANS FOR ALL PLUMBING FIXTURE AND FLOOR DRAIN LOCATIONS. REFER TO PLUMBING DRAWINGS FOR DRAIN ELEVATIONS AND FIXTURE INSTALLATION DETAILS. EXTREME CARE SHALL BE TAKEN TO AVOID DAMAGE TO DRAINS AND ASSOCIATED PIPING.
- JOINT SEALING NOT REQUIRED UNDER MONOLITHIC RESINOUS FLOORING.
- PROVIDE A VAPOR BARRIER/ RETARDER UNDER ALL NEW SLABS. MEMBRANE SHALL MEET THE FOLLOWING PROPERTIES:
 - Permanence Rating
 - ASTM E-86, 0.05 perms or less.
 - Water Vapor Barrier
 - ASTM E-1745, meets or exceeds Class A
 - Thickness of Barrier
 - ACI 302.1R-99, not less than 20 mils.

CONCRETE SLAB FLATNESS REQUIREMENTS:

- SURFACES OF FLOOR SLABS SHALL BE FINISHED TO THE FOLLOWING TOLERANCES, PER ACI 117 (5.3.4.3):
 - MINIMUM FLATNESS OF F(1)30, AND A MINIMUM LEVELNESS OF F(1)25 ARE REQUIRED. PRECEDING VALUES ARE AVERAGE VALUES TO BE OBTAINED OVER A GIVEN AREA. MINIMUM LOCAL VALUES (ONE-HALF BAY) OF F(1)20 AND F(1)15 SHALL BE OBTAINED AT ALL LOCATIONS.
 - TESTING BY THE TESTING LABORATORY SHALL BE MADE ON THE DAY FOLLOWING PLACEMENT OF THE FIRST CONCRETE POUR. TESTS SHALL BE MADE IN ACCORDANCE WITH ASTM E1155. AFTER IT IS ESTABLISHED THAT PROPER PROCEDURES ARE BEING UTILIZED TO OBTAIN THE DESIRED RESULTS, FLATNESS/ LEVELNESS TESTS SHALL BE PERFORMED ONLY AS DIRECTED BY THE OWNER AND/OR CONSTRUCTION MANAGER.

KEYPLAN

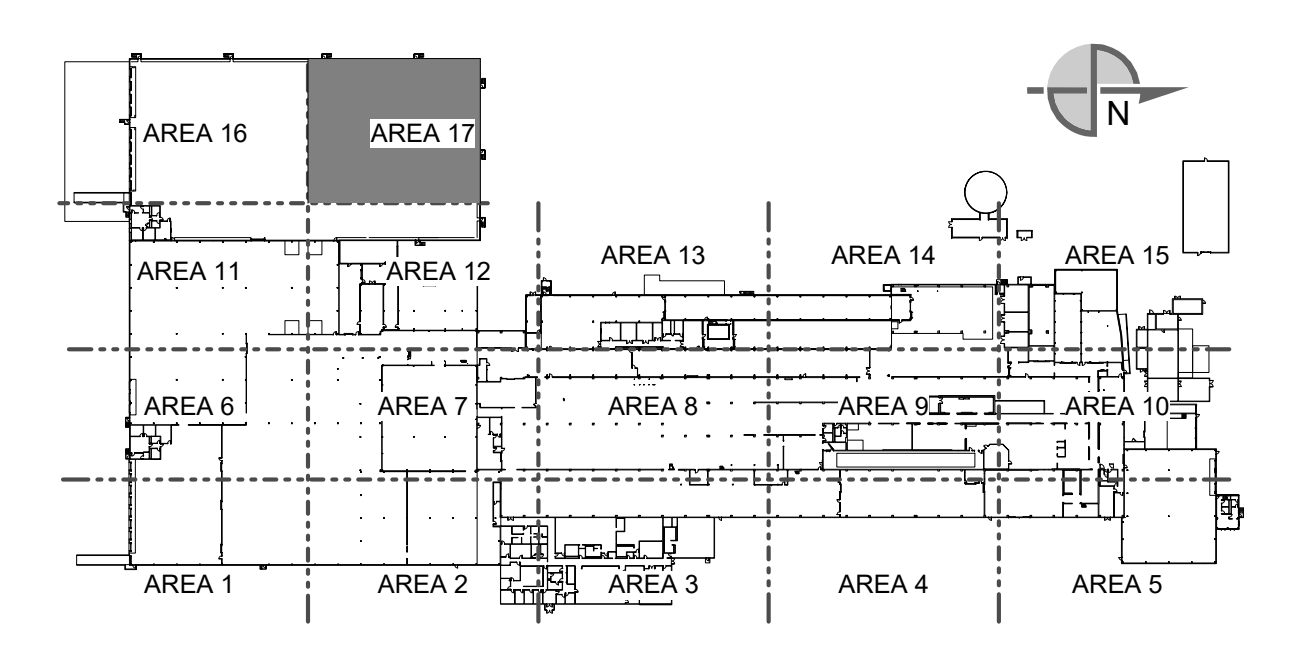

Autodesk Docs 7/22/2023 11:36:45 AM

THIS DOCUMENT CONTAINS PROPRIETARY INFORMATION AND IS TO BE RETURNED UPON REQUEST. THE CONTENTS MAY NOT BE COPIED, REPRODUCED OR TRANSMITTED IN ANY FORM OR BY ANY MEANS, ELECTRONIC OR MECHANICAL, INCLUDING PHOTOCOPYING, RECORDING, OR BY ANY INFORMATION STORAGE AND RETRIEVAL SYSTEM, WITHOUT THE EXPRESS WRITTEN PERMISSION OF DENNIS GROUP.

SEE DRAWING LIST ON TITLE SHEET A0.000
 RIC-806832-01-A-0 FOR CORRESPONDING CSC SHEET NUMBER

DENNIS GROUP
 Plan • Design • Engineer • Build • Start-Up

DG PROJ: 7021 DG DWG: A1.417

DATE: 05/05/20
 APPROVED: JHP
 PROJECT NO: 11025607
 PROJECT NAME: PROJECT FINN

CAMPBELL SOUP COMPANY
 RICHMOND, UT
 ARCHITECTURE
 PARTIAL FIRST FLOOR SLAB PLAN - AREA 17

REV.	DATE	BY	CHECKED	REVISION DESCRIPTION
DD	05/03/2023	MHW	RJS	PERMIT SET
AA	04/07/2023	SN	JHP	PROGRESS SET
W	03/02/2023	AE	JHP	50% DESIGN REVIEW
U	02/24/2023	MHW	JHP	BUILDING PERMIT
M	01/05/2023	AE	JHP	60% DESIGN REVIEW
G	11/22/2022	MHW	JHP	PROGRESS

SCALE: AS NOTED (DO NOT SCALE THIS DRAWING)

DRAWING NO: RIC-806868-01-A-1
 SHEET OF 193

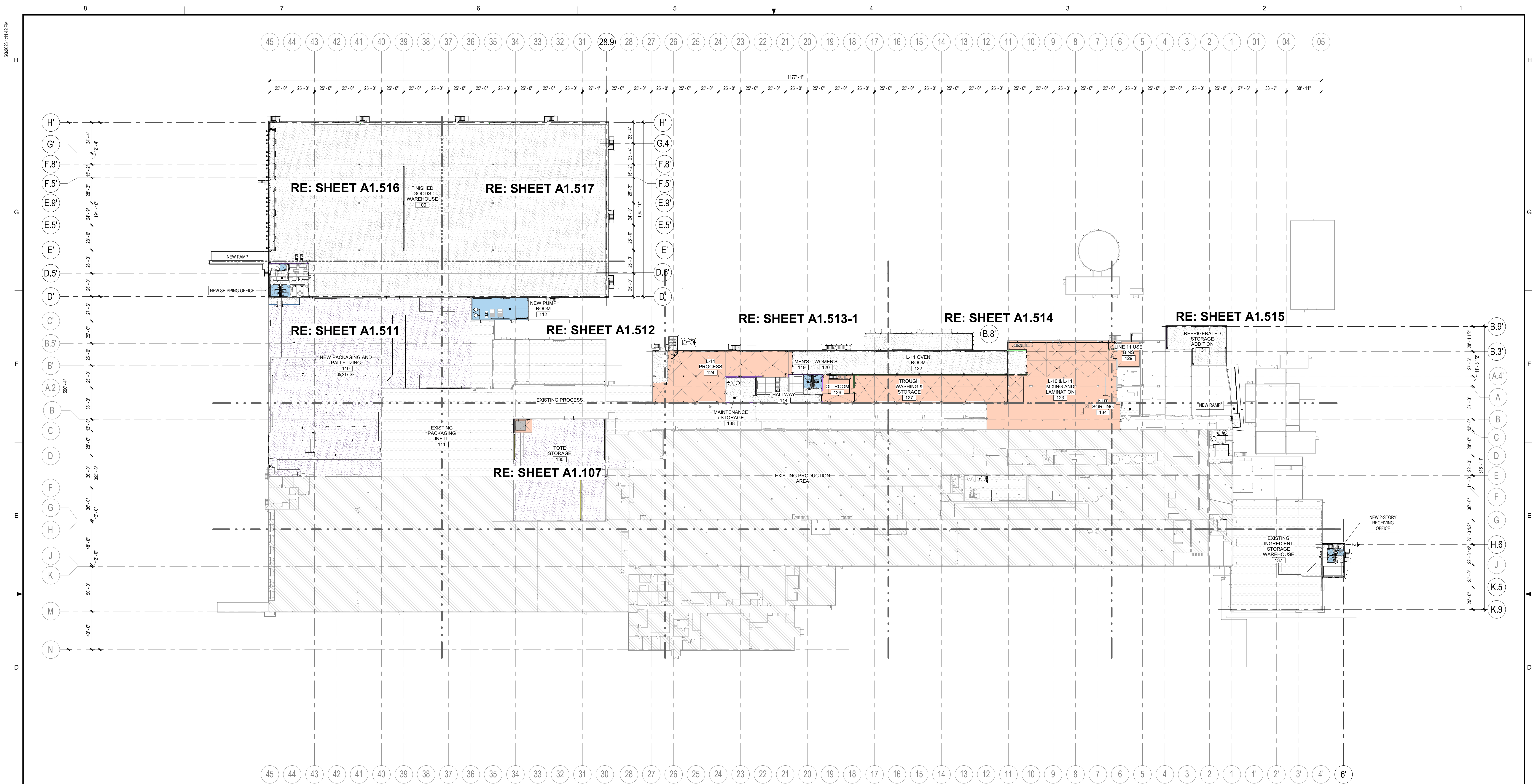

OVERALL FLOOR FINISH REFERENCE PLAN
SCALE: 1" = 40'-0"

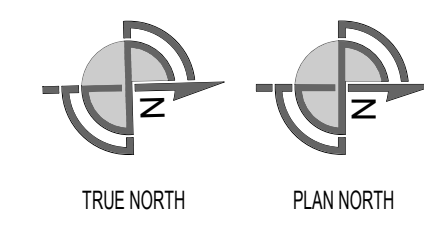
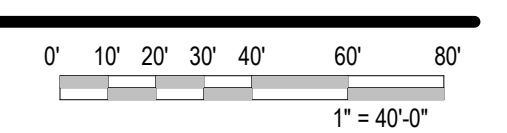

ABBREVIATIONS	
CFR	= CONCRETE FLOOR REPAIR (DAMAGED AREA ONLY)
CFG	= CONCRETE FLOOR GRIND & REPAIR (RESURFACING ENTIRE ROOM)
CS	= CONCRETE SEALER
MMA-X	= METHYL METHACRYLATE FLOORING
MRF-X	= MONOLITHIC RESINOUS FLOORING
NW	= NO WORK
SC	= SEALED CONCRETE
SDT	= STATIC DISSIPATIVE TILE
VCT	= VINYL COMPOSITION TILE
ETR	= EXISTING TO REMAIN

SYMBOLS LEGEND	
	CURB TYPE MARK
	CURB INDICATED ON PLANS

CURB TYPES				
	CONCRETE CURB TYPE CC1 REFER TO: 3' A8.100		CONCRETE CURB TYPE CC2 REFER TO: 4' A8.100	
	CONCRETE CURB TYPE CC3 (DOUBLE OR SINGLE) REFER TO: 9' A8.100 REFER TO: 10' A8.100		CONCRETE CURB TYPE CC4 (CONTAINMENT) REFER TO: 7' A8.100	
	CONCRETE CURB TYPE CC5 REFER TO: 10' A8.100 SIM.			

GENERAL NOTES

- FOR MORE INFORMATION REFER TO:
 - FINISH SCHEDULE: SHEET A5.000
 - DETAILS: SHEET A8.300
- REFER TO SPECIFICATION 09 67 23 ON SHEET A10.008 FOR ADDITIONAL INFORMATION ON METHYL METHACRYLATE (MMA) FLOORING.
- IN AREAS WITH MMA FLOORING, CURBS SHALL ALSO HAVE MMA FINISH.

FLOOR FINISH LEGEND			
	CONCRETE SEALER		NOT IN SCOPE
	CONCRETE SLAB (GRIND & REPAIR)		RESILIENT FLOORING (VCT)
	EXISTING TO REMAIN		
	METHYL METHACRYLATE (MMA)		
	MRF FLOORING		

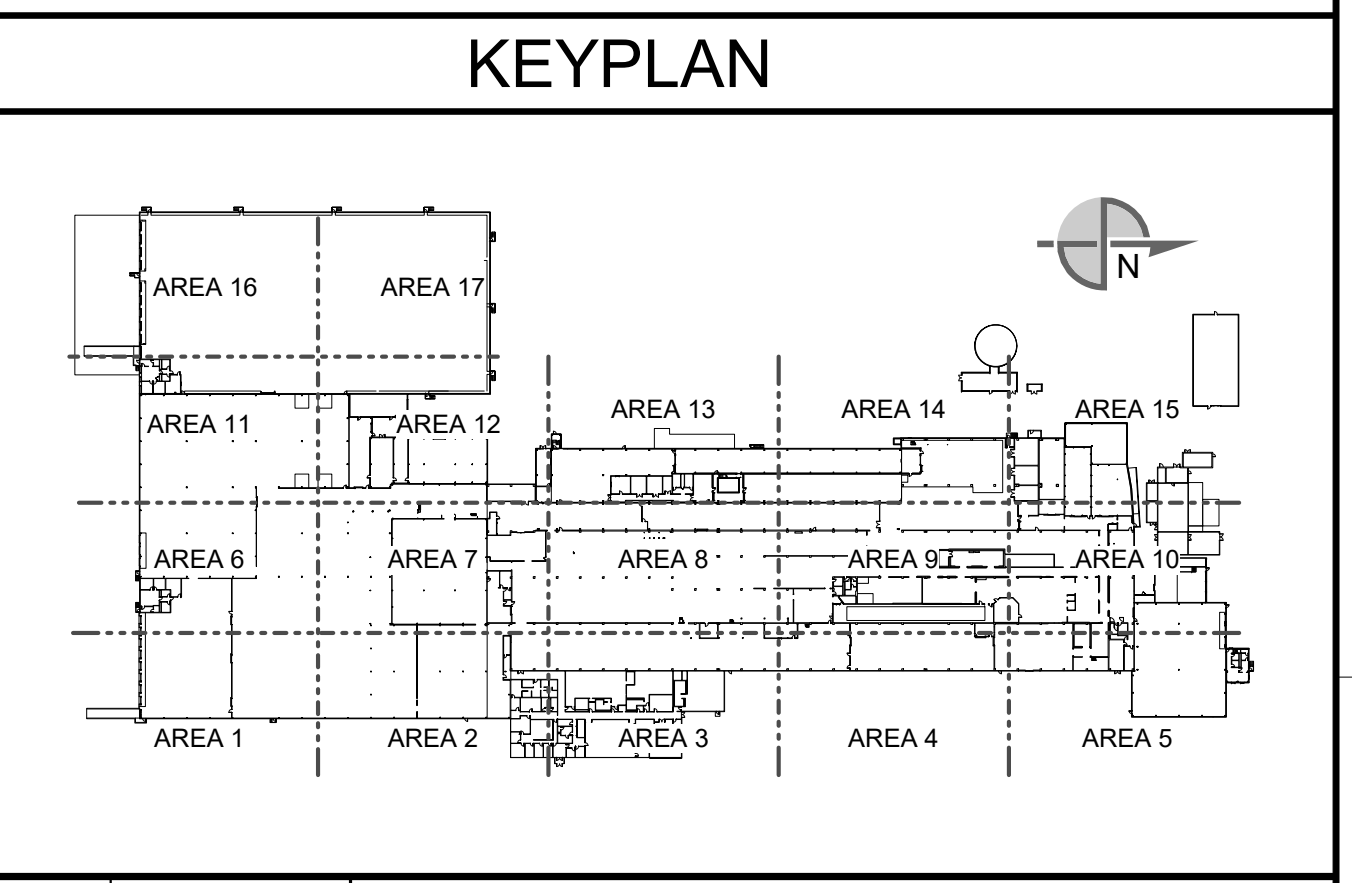

SEE DRAWING LIST ON TITLE SHEET A0.000 RIC-806832-01-A-0 FOR CORRESPONDING CSC SHEET NUMBER		 DGP PROJ: 7021 DGDWG: A1.500		DRAWN: AE DATE: 01/06/2023 APPROVED: JHP DATE: 05/03/2023 BUILDING: 4013 PROJECT NO: 11025607 PROJECT NAME: PROJECT FINN	CAMPBELL SOUP COMPANY RICHMOND, UT ARCHITECTURE OVERALL FIRST FLOOR CURB AND FLOOR FINISH REFERENCE PLAN DRAWING NO: RIC-806869-01-A-1 REV: DD
DD	05/03/2023	MHW	RJS	PERMIT SET	
AA	04/01/2023	SN	JHP	PROGRESS SET	
Z	04/04/2023	AE	JHP	FLOORING BID ADDENDUM 2	
X	03/13/2023	AE	JHP	MSC. METAL & FLOORING BID	
W	03/02/2023	AE	JHP	90% DESIGN REVIEW	
U	02/24/2023	MHW	JHP	BUILDING PERMIT	
REV.	DATE	BY	CHECKED	REVISION DESCRIPTION	

SCALE: AS NOTED (DO NOT SCALE THIS DRAWING)		DRAWING SIZE: ANSI E (44" x 34")		SHEET OF 193	
---	--	----------------------------------	--	--------------	--

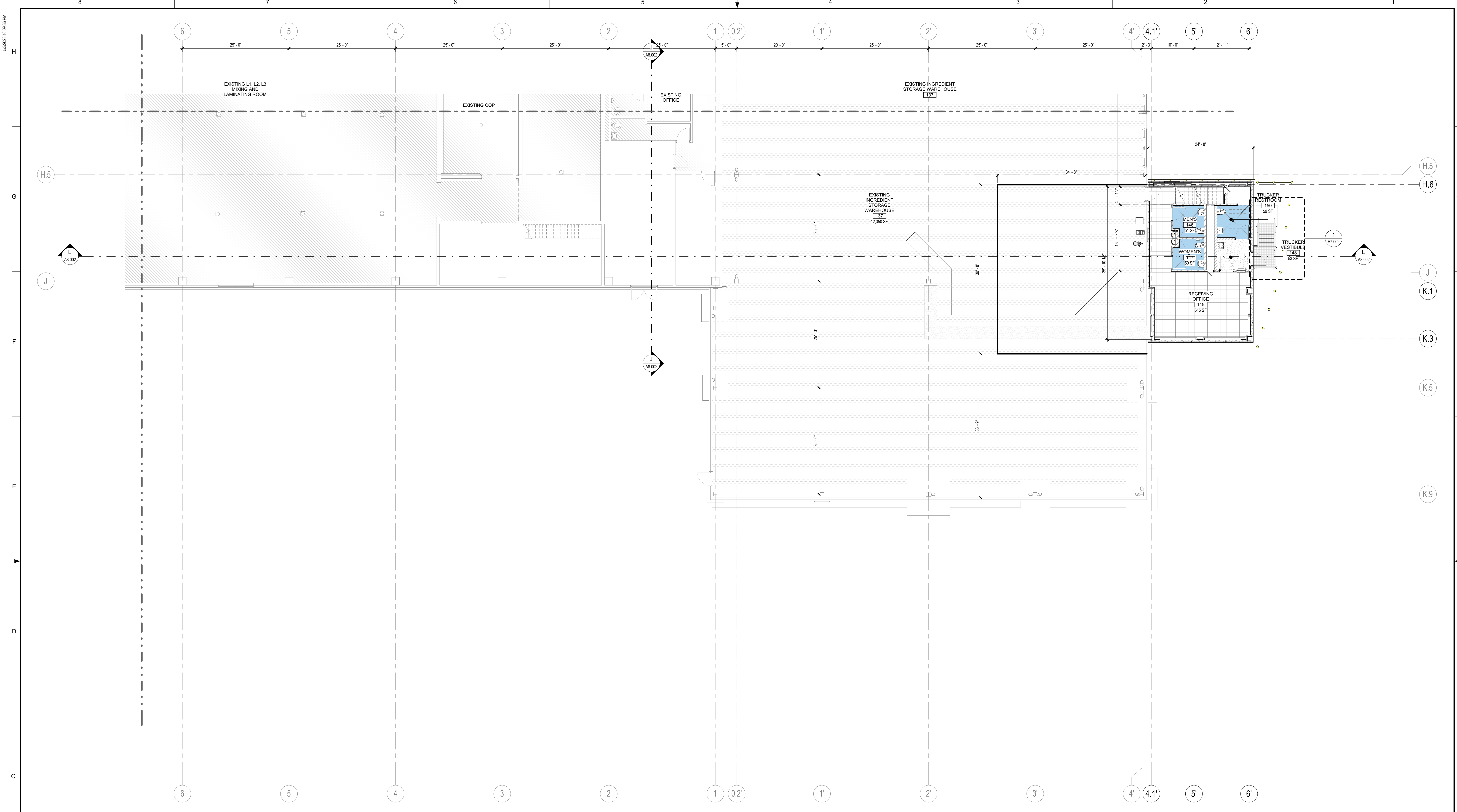

PARTIAL FIRST FLOOR CURB AND FLOOR FINISH PLAN - AREA 5
 SCALE: 1/8" = 1'-0"
 TRUE NORTH PLAN NORTH

ABBREVIATIONS	
CFR	CONCRETE FLOOR REPAIR (DAMAGED AREA ONLY)
CFG	CONCRETE FLOOR GRIND & REPAIR (RESURFACING ENTIRE ROOM)
CS	CONCRETE SEALER
MMA-X	METHYL METHACRYLATE FLOORING
MRF-X	MONOLITHIC RESINOUS FLOORING
NW	NO WORK
SC	SEALED CONCRETE
SDT	STATIC DISSIPATIVE TILE
VCT	VINYL COMPOSITION TILE
ETR	EXISTING TO REMAIN

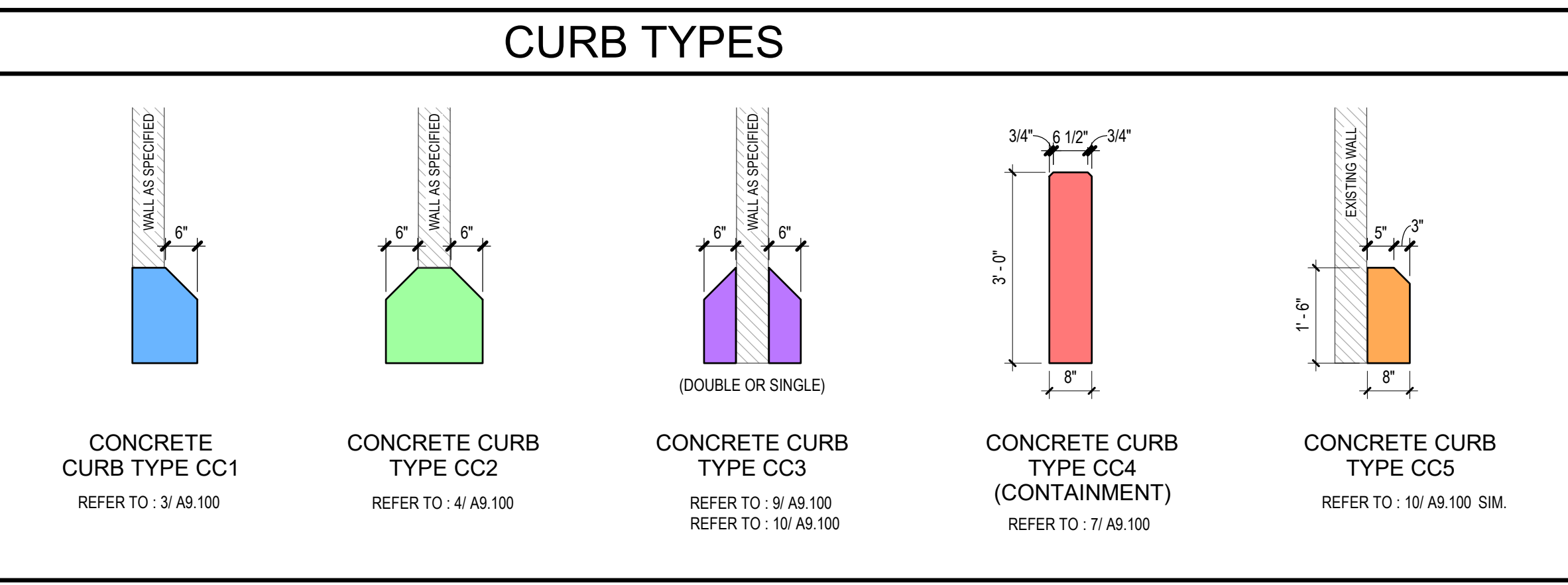
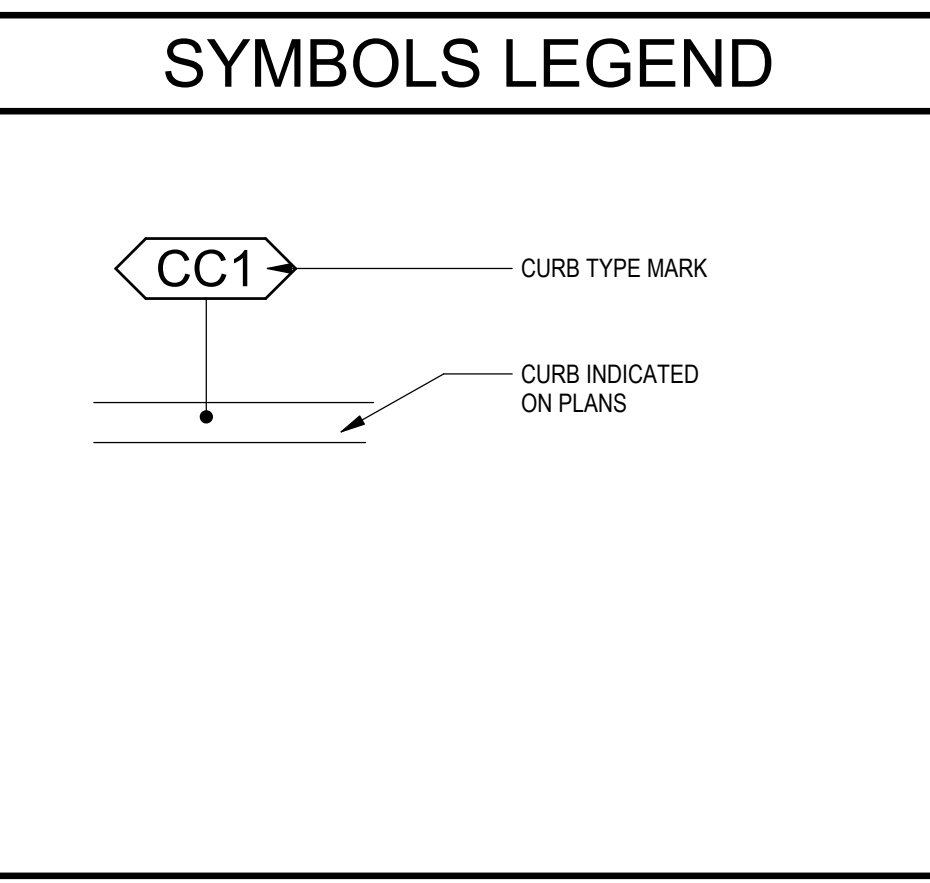

GENERAL NOTES	
1.	FOR MORE INFORMATION REFER TO: • FINISH SCHEDULE: SHEET AS.000 • DETAILS: SHEET AS.300
2.	REFER TO SPECIFICATION 09 67 23 ON SHEET A10.006 FOR ADDITIONAL INFORMATION ON METHYL METHACRYLATE (MMA) FLOORING.
3.	IN AREAS WITH MMA FLOORING, CURBS SHALL ALSO HAVE MMA FINISH.

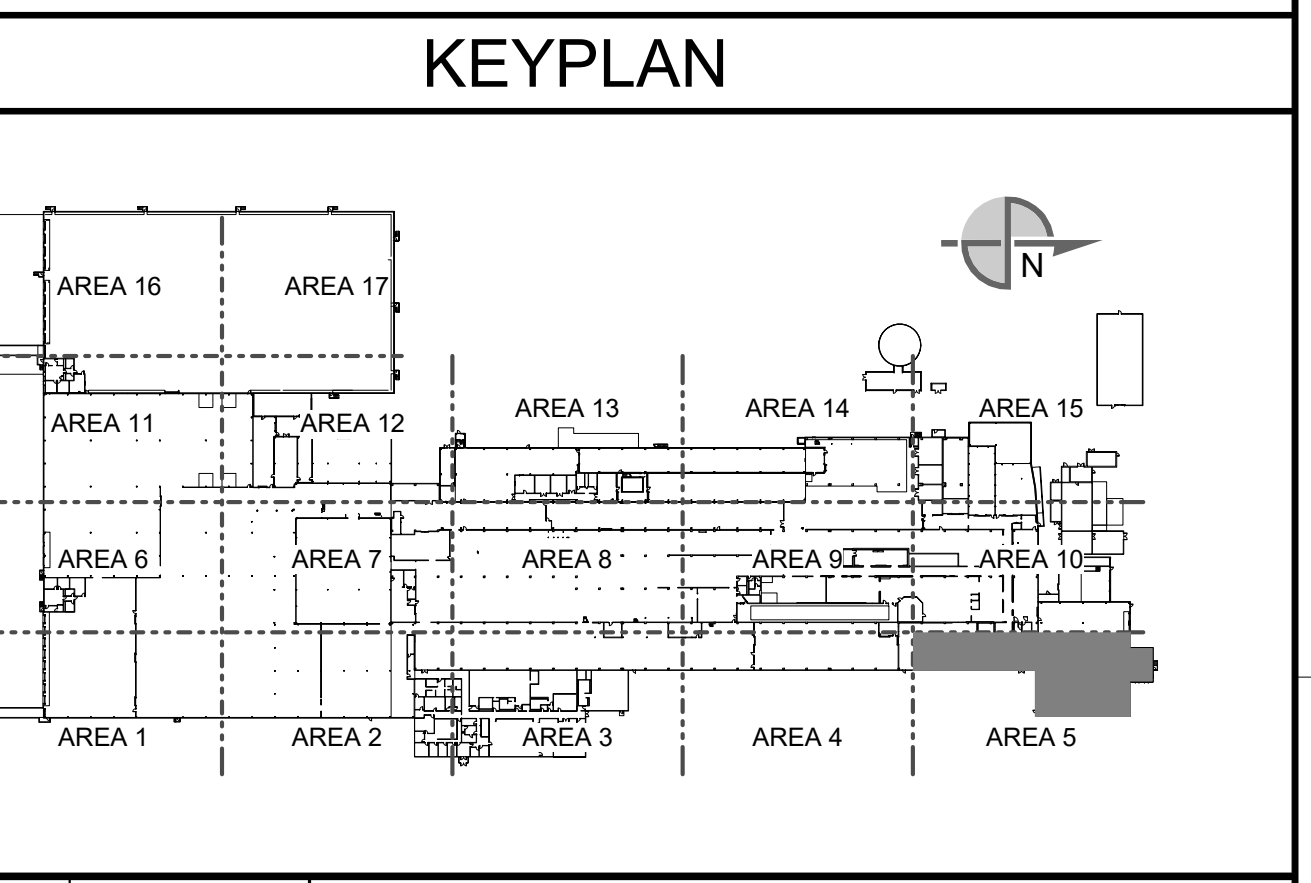
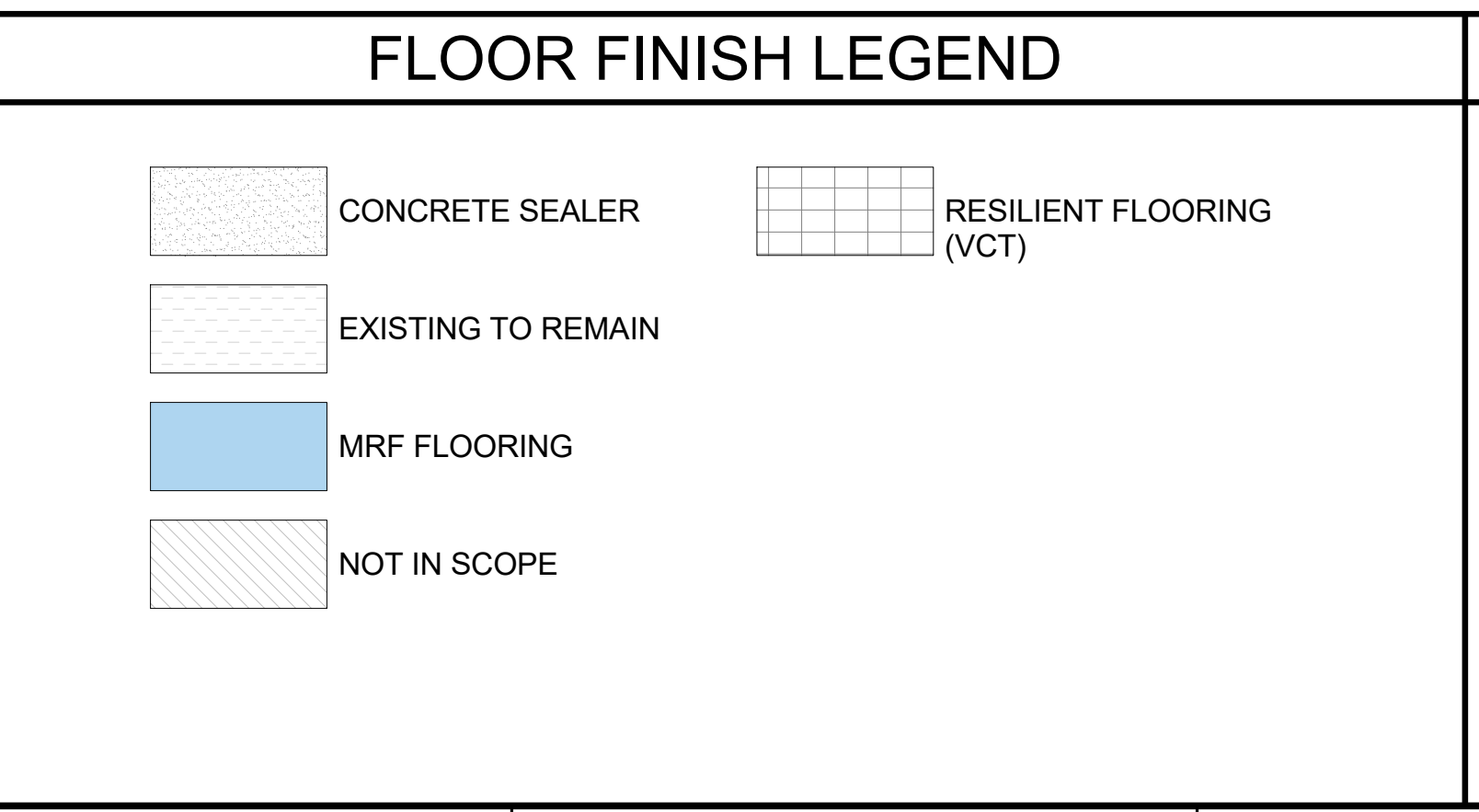

THIS DOCUMENT CONTAINS PROPRIETARY INFORMATION AND IS TO BE RETURNED UPON REQUEST. THE CONTENTS MAY NOT BE COPIED, REPRODUCED TO THIRD PARTIES, OR USED FOR OTHER THAN THE EXPRESS PURPOSE FOR WHICH IT HAS BEEN PROVIDED WITHOUT WRITTEN CONSENT.	
--	--

SEE DRAWING LIST ON TITLE SHEET A0.000 RIC-806832-01-A-0 FOR CORRESPONDING CSC SHEET NUMBER		DENNIS GROUP <small>Plan • Design • Engineer • Build • Start-Up</small> 11025607	DRAWN: AE APPROVED: JHP BUILDING: 4013 PROJECT NO: 11025607 PROJECT NAME: PROJECT FINN	DATE: 01/06/2023 05/03/2023	CAMPBELL SOUP COMPANY RICHMOND, UT ARCHITECTURE PARTIAL FIRST FLOOR CURB AND FLOOR FINISH PLAN - AREA 5
DD 05/03/2023 MHW RJS PERMIT SET AA 04/01/2023 SN JHP PROGRESS SET X 03/13/2023 AE JHP MISC. METAL & FLOORING BID W 03/02/2023 AE JHP 90% DESIGN REVIEW U 02/24/2023 MHW JHP BUILDING PERMIT T 02/21/2023 SN JHP IMP. BID ADDENDUM 2 REV. DATE BY CHECKED REVISION DESCRIPTION		DG PROJ: 7021 DG DWG: A1.505-1	SCALE: AS NOTED (DO NOT SCALE THIS DRAWING)	DRAWING NO: RIC-806870-01-A-1 SHEET OF 193	

5/2/2023 10:10:08 PM

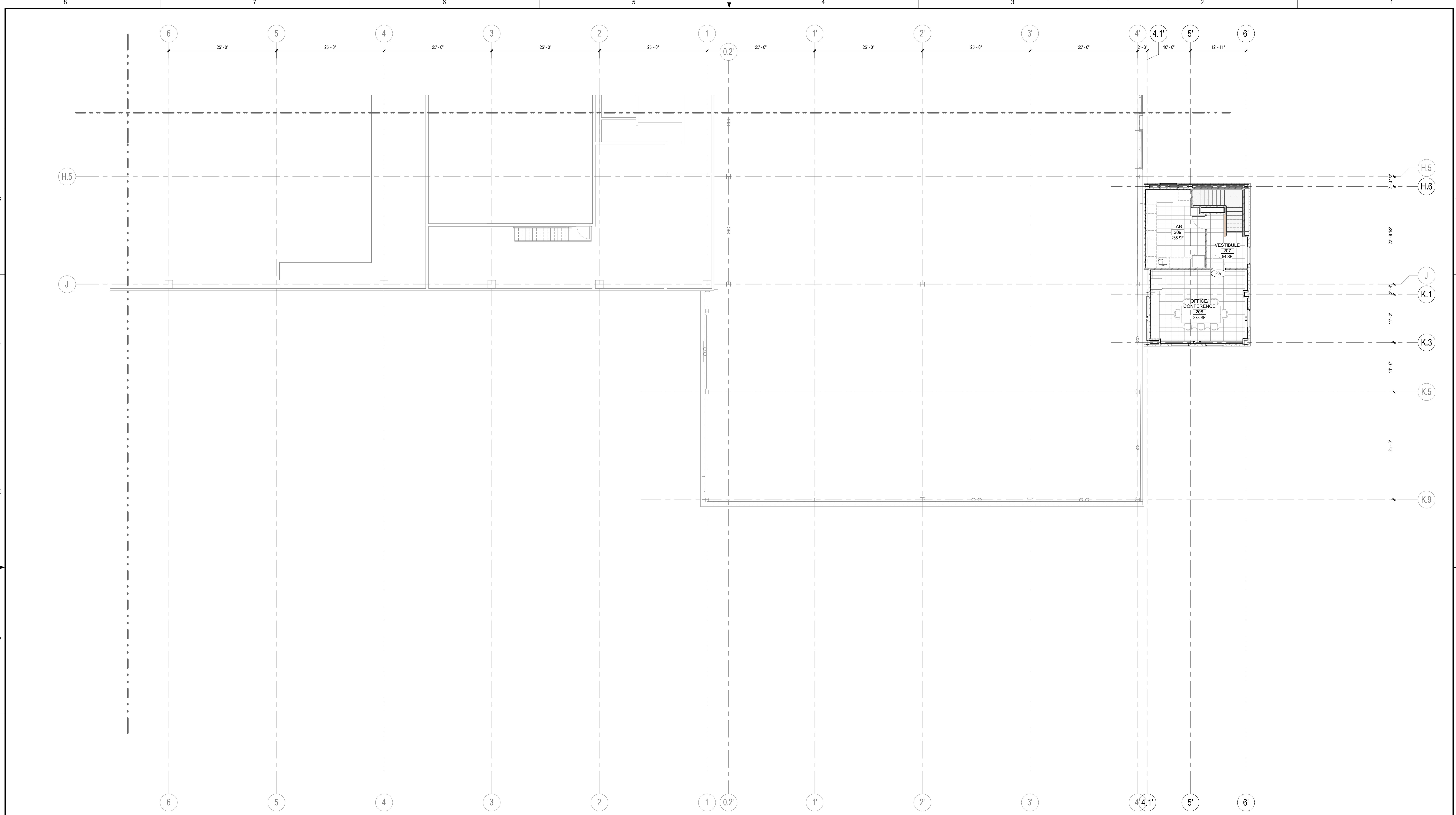

PARTIAL SECOND FLOOR FINISH FLOOR PLAN - AREA 5
 SCALE: 1/8" = 1'-0"

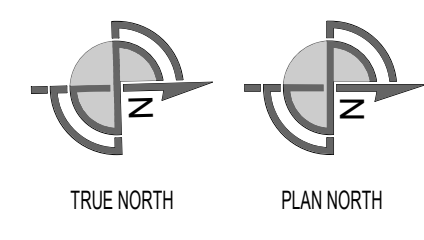

ABBREVIATIONS	
CFR	CONCRETE FLOOR REPAIR (DAMAGED AREA ONLY)
CFG	CONCRETE FLOOR GRIND & REPAIR (RESURFACING ENTIRE ROOM)
CS	CONCRETE SEALER
MMA-X	METHYL METHACRYLATE FLOORING
MRF-X	MONOLITHIC RESINOUS FLOORING
NW	NO WORK
SC	SEALED CONCRETE
SDT	STATIC DISSIPATIVE TILE
VCT	VINYL COMPOSITION TILE
ETR	EXISTING TO REMAIN

SYMBOLS LEGEND	
	CURB TYPE MARK
	CURBS INDICATED ON PLANS

CURB TYPES				
	CONCRETE CURB TYPE CC1 REFER TO: 3' AB 100		CONCRETE CURB TYPE CC2 REFER TO: 4' AB 100	
			CONCRETE CURB TYPE CC4 (CONTAINMENT) REFER TO: 7' AB 100	

GENERAL NOTES

- FOR MORE INFORMATION REFER TO:
 - FINISH SCHEDULE: SHEET AS.000
 - DETAILS: SHEET AS.300
- REFER TO SPECIFICATION 09 67 23 ON SHEET A10.006 FOR ADDITIONAL INFORMATION ON METHYL METHACRYLATE (MMA) FLOORING.
- IN AREAS WITH MMA FLOORING, CURBS SHALL ALSO HAVE MMA FINISH.

FLOOR FINISH LEGEND	
	EXISTING TO REMAIN
	NOT IN SCOPE
	RESILIENT FLOORING (VCT)

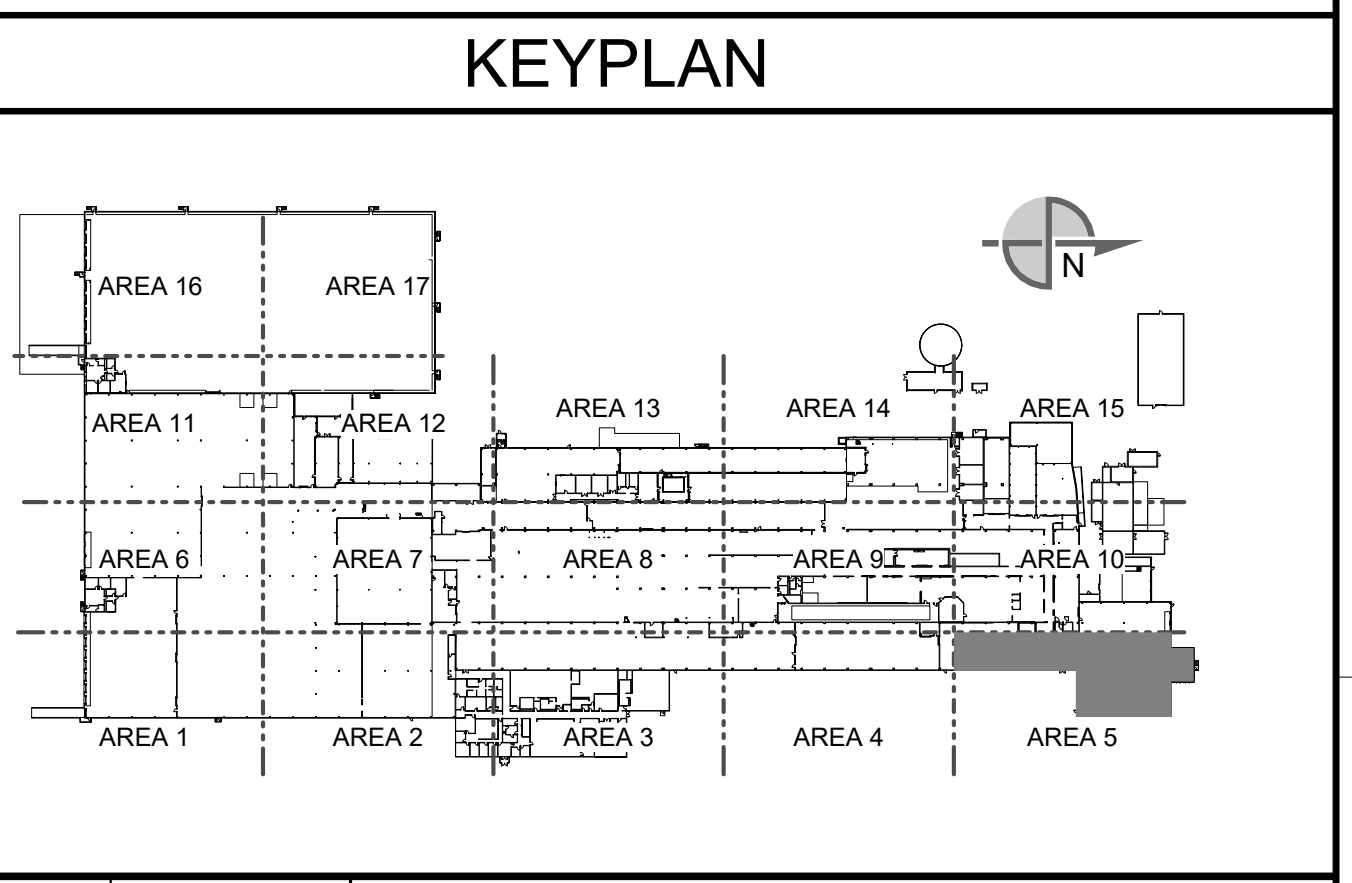

THIS DOCUMENT CONTAINS PROPRIETARY INFORMATION AND IS TO BE RETURNED UPON REQUEST. THE CONTENTS MAY NOT BE COPIED, REPRODUCED TO THIRD PARTIES, OR USED FOR OTHER THAN THE EXPRESS PURPOSE FOR WHICH IT HAS BEEN PROVIDED WITHOUT WRITTEN CONSENT.		SEE DRAWING LIST ON TITLE SHEET A0.000 RIC-806832-01-A-0 FOR CORRESPONDING CSC SHEET NUMBER	DENNIS GROUP Plan - Design - Engineer - Build - Start-Up 4000 Southpointe Blvd - Suite 1000 Richmond, VA 23234 (804) 771-1000	DRAWN: AE APPROVED: JHP BUILDING: 4013 PROJECT NO: 11025607 PROJECT NAME: PROJECT FINN	DATE: 01/06/2023 DATE: 05/03/2023	CAMPBELL SOUP COMPANY RICHMOND, UT ARCHITECTURE PARTIAL SECOND FLOOR CURB AND FLOOR FINISH PLAN - AREA 5 DRAWING NO: RIC-806870-02-A-1 DRAWING SIZE: ANSI E (44" x 34")	REV: DD SHEET OF 193
--	--	--	--	--	--------------------------------------	--	-------------------------

Autodesk Docs 7/22/2023 10:10:08 PM

3/20/23 11:04 AM

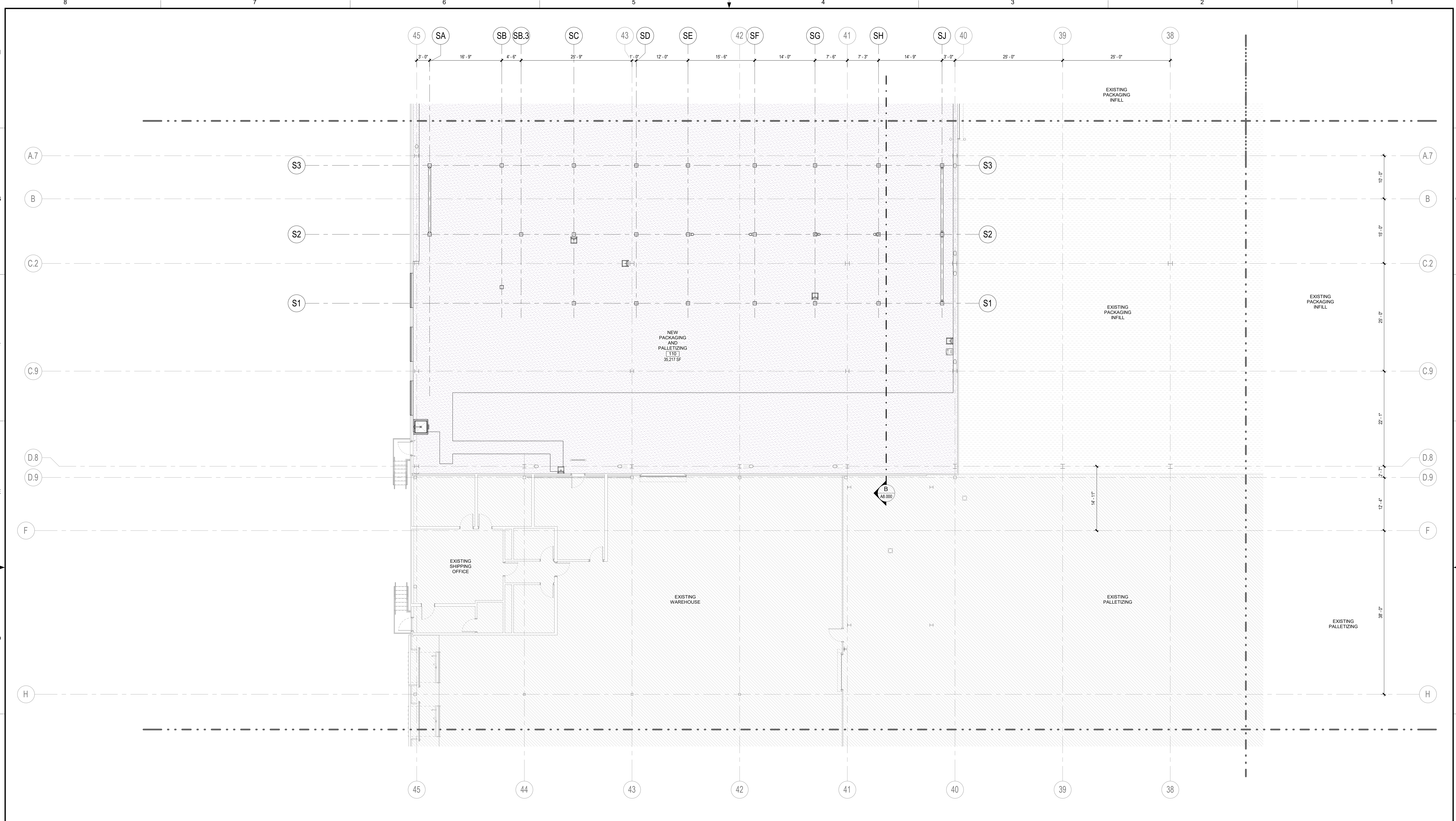

PARTIAL FIRST FLOOR CURB AND FLOOR FINISH PLAN - AREA 6
 SCALE: 1/8" = 1'-0"

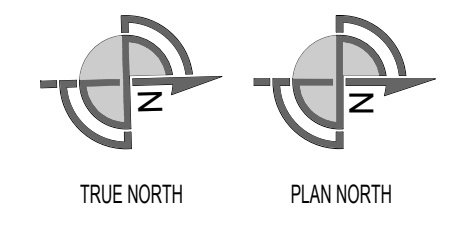

ABBREVIATIONS	SYMBOLS LEGEND	CURB TYPES	GENERAL NOTES	FLOOR FINISH LEGEND	KEYPLAN
CFR = CONCRETE FLOOR REPAIR (DAMAGED AREA ONLY) CFG = CONCRETE FLOOR GRIND & REPAIR (RESURFACING ENTIRE ROOM) CS = CONCRETE SEALER MMA-X = METHYL METHACRYLATE FLOORING MRF-X = MONOLITHIC RESINOUS FLOORING MW = NO WORK SC = SEALED CONCRETE SDT = STATIC DISSIPATIVE TILE VCT = VINYL COMPOSITION TILE ETR = EXISTING TO REMAIN	CURB TYPE MARK CURB INDICATED ON PLANS	CONCRETE CURB TYPE CC1 REFER TO: 3/ A8.100 CONCRETE CURB TYPE CC2 REFER TO: 4/ A8.100 CONCRETE CURB TYPE CC3 (DOUBLE OR SINGLE) REFER TO: 9/ A8.100 REFER TO: 10/ A8.100 CONCRETE CURB TYPE CC4 (CONTAINMENT) REFER TO: 7/ A8.100 CONCRETE CURB TYPE CC5 REFER TO: 10/ A8.100 SIM.	1. FOR MORE INFORMATION REFER TO: • FINISH SCHEDULE: SHEET A5.000 • DETAILS: SHEET A5.300 2. REFER TO SPECIFICATION 09 67 23 ON SHEET A10.006 FOR ADDITIONAL INFORMATION ON METHYL METHACRYLATE (MMA) FLOORING. 3. IN AREAS WITH MMA FLOORING, CURBS SHALL ALSO HAVE MMA FINISH.	CONCRETE SLAB (GRIND & REPAIR) EXISTING TO REMAIN NOT IN SCOPE	

SEE DRAWING LIST ON TITLE SHEET A0.000 RIC-806832-01-A-0 FOR CORRESPONDING CSC SHEET NUMBER	DENNIS GROUP <small>Plan - Design - Engineer - Build - Start-Up</small> 4000 Harrison Avenue, Suite 100, Richmond, UT 84401 (801) 734-1100	DRAWN: AE DATE: 01/06/2023	CAMPBELL SOUP COMPANY RICHMOND, UT ARCHITECTURE PARTIAL FIRST FLOOR CURB AND FLOOR FINISH PLAN - AREA 6																																			
		APPROVED: JHP DATE: 05/03/2023		PROJECT NO: 4013 PROJECT NAME: PROJECT FINN																																		
<table border="1"> <thead> <tr> <th>REV.</th> <th>DATE</th> <th>BY</th> <th>CHECKED</th> <th>REVISION DESCRIPTION</th> </tr> </thead> <tbody> <tr> <td>DD</td> <td>05/03/2023</td> <td>MHW</td> <td>RJS</td> <td>PERMIT SET</td> </tr> <tr> <td>AA</td> <td>04/01/2023</td> <td>SN</td> <td>JHP</td> <td>PROGRESS SET</td> </tr> <tr> <td>X</td> <td>03/13/2023</td> <td>AE</td> <td>JHP</td> <td>MISC. METAL & FLOORING BID</td> </tr> <tr> <td>W</td> <td>03/02/2023</td> <td>AE</td> <td>JHP</td> <td>90% DESIGN REVIEW</td> </tr> <tr> <td>U</td> <td>02/24/2023</td> <td>MHW</td> <td>JHP</td> <td>BUILDING PERMIT</td> </tr> <tr> <td>T</td> <td>02/21/2023</td> <td>SN</td> <td>JHP</td> <td>IMP BID ADDENDUM 2</td> </tr> </tbody> </table>	REV.	DATE	BY	CHECKED	REVISION DESCRIPTION	DD	05/03/2023	MHW	RJS	PERMIT SET	AA	04/01/2023	SN	JHP	PROGRESS SET	X	03/13/2023	AE	JHP	MISC. METAL & FLOORING BID	W	03/02/2023	AE	JHP	90% DESIGN REVIEW	U	02/24/2023	MHW	JHP	BUILDING PERMIT	T	02/21/2023	SN	JHP	IMP BID ADDENDUM 2	PROJECT NO: 11025607 SCALE: AS NOTED (DO NOT SCALE THIS DRAWING)	DRAWING NO: RIC-806871-06-A-1 DRAWING SIZE: ANSI E (44" x 34")	REV: DD SHEET OF 193
REV.	DATE	BY	CHECKED	REVISION DESCRIPTION																																		
DD	05/03/2023	MHW	RJS	PERMIT SET																																		
AA	04/01/2023	SN	JHP	PROGRESS SET																																		
X	03/13/2023	AE	JHP	MISC. METAL & FLOORING BID																																		
W	03/02/2023	AE	JHP	90% DESIGN REVIEW																																		
U	02/24/2023	MHW	JHP	BUILDING PERMIT																																		
T	02/21/2023	SN	JHP	IMP BID ADDENDUM 2																																		

Autodesk Docs 7/22/2023 11:04 AM Project PaperSpace Form 7/20/21 A_102.rvt

3/20/23 11:28 AM

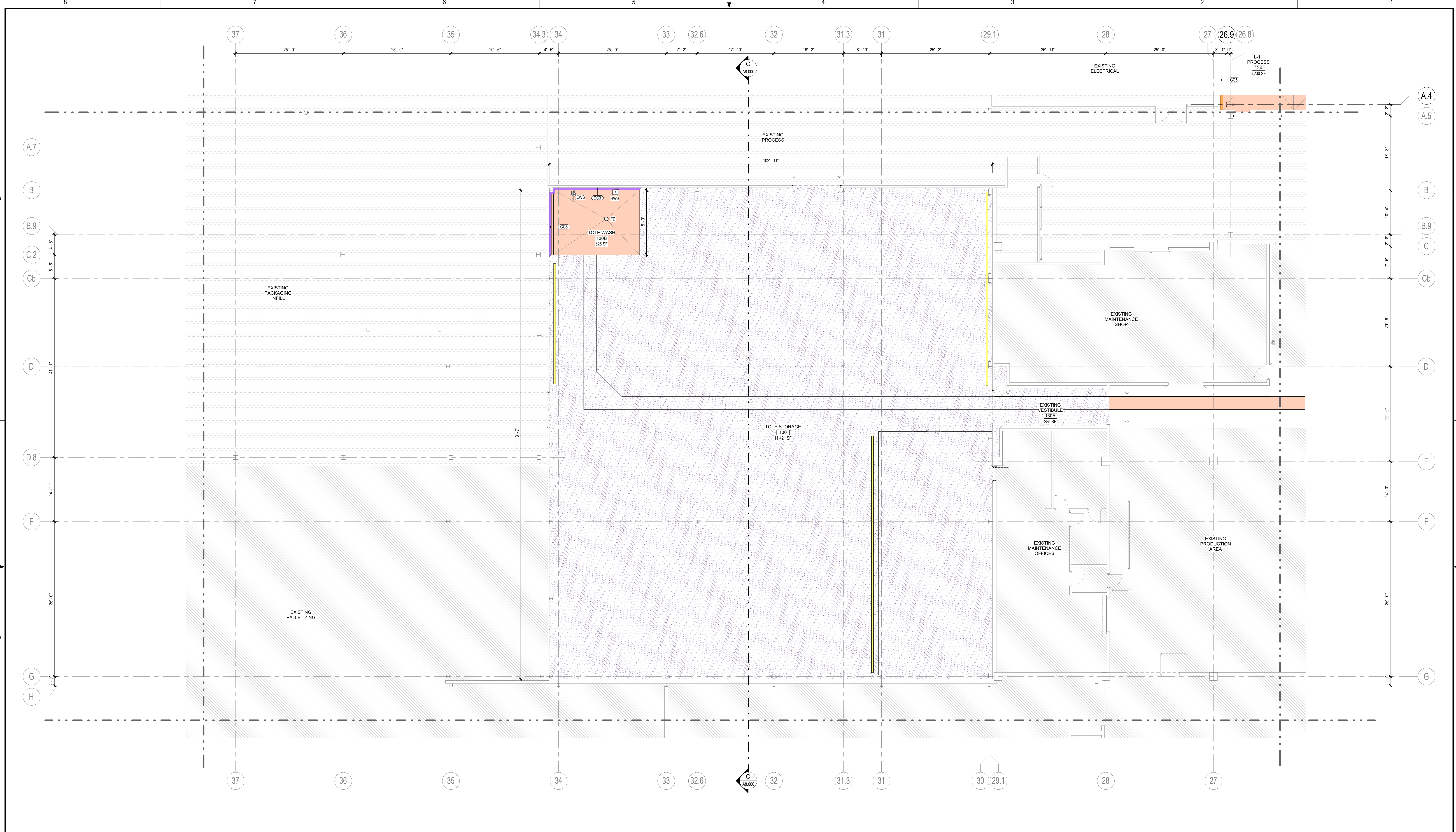

PARTIAL FIRST FLOOR CURB AND FLOOR FINISH PLAN - AREA 7
 SCALE: 1/8" = 1'-0"
 0' 4' 8' 12' 16'
 1/8" = 1'-0"
 TRUE NORTH PLAN NORTH

ABBREVIATIONS	SYMBOLS LEGEND	CURB TYPES	GENERAL NOTES	FLOOR FINISH LEGEND	KEYPLAN
CFR = CONCRETE FLOOR REPAIR (DAMAGED AREA ONLY) CFG = CONCRETE FLOOR GRIND & REPAIR (RESURFACING ENTIRE ROOM) CS = CONCRETE SEALER MMA-X = METHYL METHACRYLATE FLOORING MRF-X = MONOLITHIC RESINOUS FLOORING NW = NO WORK SC = SEALED CONCRETE SDT = STATIC DISSIPATIVE TILE VCT = VINYL COMPOSITION TILE ETR = EXISTING TO REMAIN	CURB TYPE MARK CURB INDICATED ON PLANS	CONCRETE CURB TYPE CC1 REFER TO: 3' AB 100 CONCRETE CURB TYPE CC2 REFER TO: 4' AB 100 CONCRETE CURB TYPE CC3 (DOUBLE OR SINGLE) REFER TO: 9' AB 100 REFER TO: 10' AB 100 CONCRETE CURB TYPE CC4 (CONTAINMENT) REFER TO: 7' AB 100 CONCRETE CURB TYPE CC5 REFER TO: 10' AB 100 SIM.	1. FOR MORE INFORMATION REFER TO: • FINISH SCHEDULE: SHEET AS.000 • DETAILS: SHEET AS.300 2. REFER TO SPECIFICATION 09 67 23 ON SHEET A10.006 FOR ADDITIONAL INFORMATION ON METHYL METHACRYLATE (MMA) FLOORING. 3. IN AREAS WITH MMA FLOORING, CURBS SHALL ALSO HAVE MMA FINISH.	CONCRETE SLAB (GRIND & REPAIR) EXISTING TO REMAIN METHYL METHACRYLATE (MMA) NOT IN SCOPE	
THIS DOCUMENT CONTAINS PROPRIETARY INFORMATION AND IS TO BE RETURNED UPON REQUEST. THE CONTENTS MAY NOT BE COPIED, REPRODUCED OR TRANSMITTED IN ANY FORM OR BY ANY MEANS, ELECTRONIC OR MECHANICAL, INCLUDING PHOTOCOPYING, RECORDING, OR BY ANY INFORMATION STORAGE AND RETRIEVAL SYSTEM, WITHOUT THE EXPRESS WRITTEN PERMISSION OF DENNIS GROUP.		SEE DRAWING LIST ON TITLE SHEET A0.000 RIC-806832-01-A-0 FOR CORRESPONDING CSC SHEET NUMBER		DENNIS GROUP Plan • Design • Engineer • Build • Start-Up DG PROJ: 7021 DG DWG: A1.507 PROJECT NO: 11025607 PROJECT NAME: PROJECT FINN	CAMPBELL SOUP COMPANY RICHMOND, UT ARCHITECTURE PARTIAL FIRST FLOOR CURB AND FLOOR FINISH PLAN - AREA 7 DRAWING NO: RIC-806872-07-A-1 REV: DD SCALE: AS NOTED (DO NOT SCALE THIS DRAWING) DRAWING SIZE: ANSI E (44" x 34") SHEET OF 193

5/2/2023 10:25:10 PM

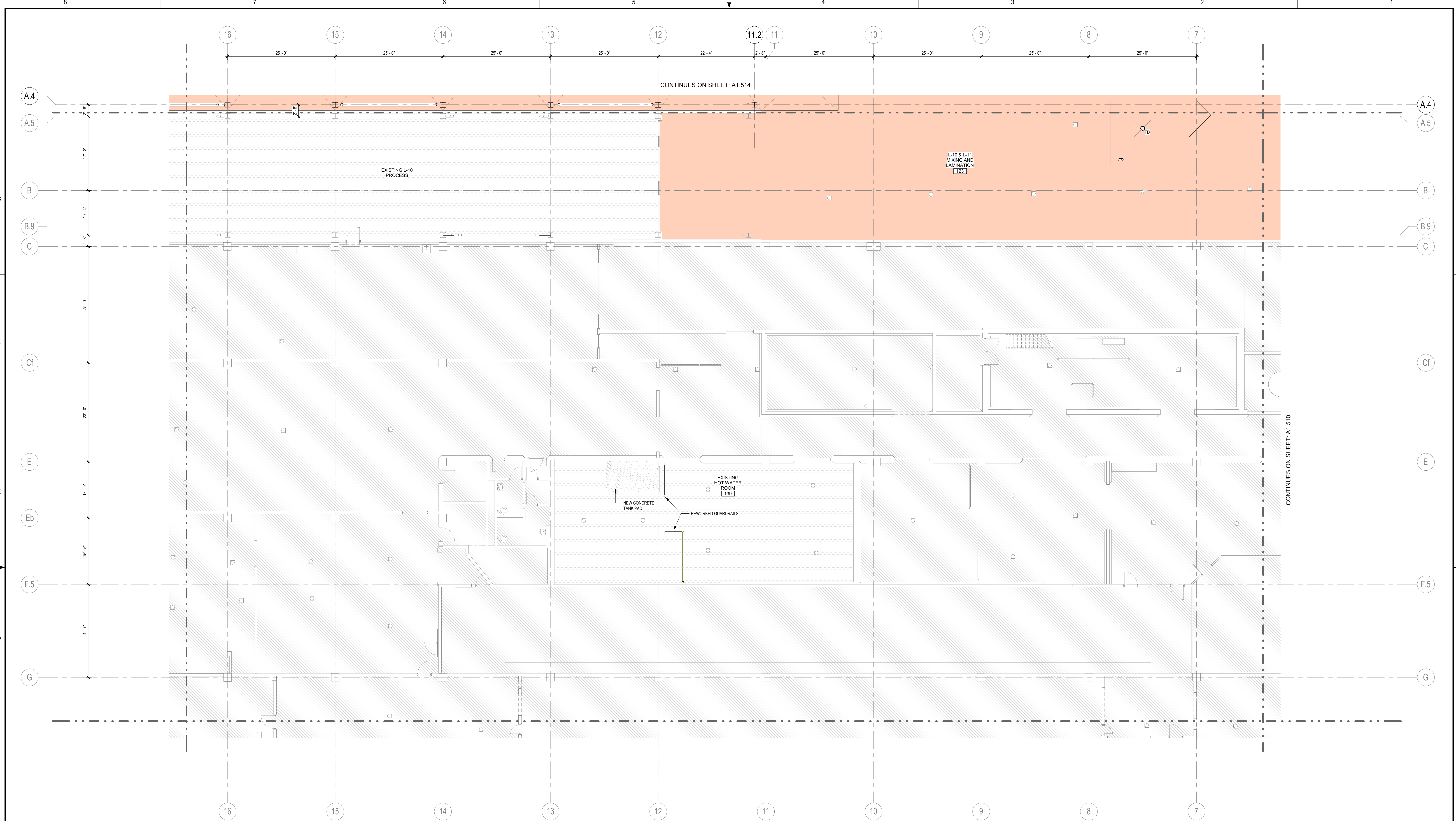

PARTIAL FIRST FLOOR CURB AND FLOOR FINISH PLAN - AREA 9



ABBREVIATIONS	SYMBOLS LEGEND	CURB TYPES	GENERAL NOTES	FLOOR FINISH LEGEND	KEYPLAN
<ul style="list-style-type: none"> CFR = CONCRETE FLOOR REPAIR (DAMAGED AREA ONLY) CFG = CONCRETE FLOOR GRIND & REPAIR (RESURFACING ENTIRE ROOM) CS = CONCRETE SEALER MMAX = METHYL METHACRYLATE FLOORING MRF-X = MONOLITHIC RESINOUS FLOORING NW = NO WORK SC = SEALED CONCRETE SDT = STATIC DISSIPATIVE TILE VCT = VINYL COMPOSITION TILE ETR = EXISTING TO REMAIN 	<p>CURB TYPE MARK</p> <p>CURB INDICATED ON PLANS</p>	<p>CONCRETE CURB TYPE CC1 REFER TO : 3' AB.100</p> <p>CONCRETE CURB TYPE CC2 REFER TO : 4' AB.100</p> <p>CONCRETE CURB TYPE CC3 (DOUBLE OR SINGLE) REFER TO : 9' AB.100 REFER TO : 10' AB.100</p> <p>CONCRETE CURB TYPE CC4 (CONTAINMENT) REFER TO : 7' AB.100</p> <p>CONCRETE CURB TYPE CC5 REFER TO : 10' AB.100 SIM.</p>	<ol style="list-style-type: none"> 1. FOR MORE INFORMATION REFER TO: <ul style="list-style-type: none"> • FINISH SCHEDULE: SHEET AS.000 • DETAILS: SHEET AS.300 2. REFER TO SPECIFICATION 09 67 23 ON SHEET A10.006 FOR ADDITIONAL INFORMATION ON METHYL METHACRYLATE (MMA) FLOORING. 3. IN AREAS WITH MMA FLOORING, CURBS SHALL ALSO HAVE MMA FINISH. 	<ul style="list-style-type: none"> CONCRETE SEALER EXISTING TO REMAIN METHYL METHACRYLATE (MMA) NOT IN SCOPE 	

<p style="font-size: 8px;">THIS DOCUMENT CONTAINS PROPRIETARY INFORMATION AND IS TO BE RETURNED UPON REQUEST. THE CONTENTS MAY NOT BE COPIED, REPRODUCED, OR PRINTED, OR USED FOR OTHER THAN THE EXPRESS PURPOSE FOR WHICH IT HAS BEEN PROVIDED WITHOUT WRITTEN CONSENT.</p>	<p style="font-size: 8px;">SEE DRAWING LIST ON TITLE SHEET A0.000 RIC-806832-01-A-0 FOR CORRESPONDING CSC SHEET NUMBER</p>	<p style="text-align: center;">DENNIS GROUP <small>Plan • Design • Engineer • Build • Start-Up</small></p> <p>DG PROJ: 7021 DG DWG: A1.509</p>	<table border="1" style="width: 100%; border-collapse: collapse;"> <tr> <td>DATE</td> <td>04/27/2023</td> </tr> <tr> <td>APPROVED</td> <td>05/03/2023</td> </tr> <tr> <td>BUILDING</td> <td>4013</td> </tr> <tr> <td>PROJECT NO.</td> <td>11025607</td> </tr> <tr> <td>PROJECT NAME</td> <td>PROJECT FINN</td> </tr> </table>	DATE	04/27/2023	APPROVED	05/03/2023	BUILDING	4013	PROJECT NO.	11025607	PROJECT NAME	PROJECT FINN	<p style="text-align: center;">CAMPBELL SOUP COMPANY RICHMOND, UT</p> <p style="text-align: center;">ARCHITECTURE PARTIAL FIRST FLOOR CURB AND FLOOR FINISH PLAN - AREA 9</p> <p style="text-align: center;">DRAWING NO: RIC-806873-09-A-1</p> <p style="text-align: right;">REV: DD</p> <p style="font-size: 8px;">DRAWING SIZE: ANSI E (44" x 34") SHEET OF 193</p>
				DATE	04/27/2023									
APPROVED	05/03/2023													
BUILDING	4013													
PROJECT NO.	11025607													
PROJECT NAME	PROJECT FINN													
<p style="font-size: 8px;">REV. DATE BY CHECKED REVISION DESCRIPTION</p> <table border="1" style="width: 100%; border-collapse: collapse;"> <tr> <td>DD</td> <td>05/03/2023</td> <td>MHW</td> <td>RIS</td> <td>PERMIT SET</td> </tr> </table>	DD	05/03/2023	MHW	RIS	PERMIT SET	<p style="font-size: 8px;">SCALE: AS NOTED (DO NOT SCALE THIS DRAWING)</p>	<p style="font-size: 8px;">SCALE: AS NOTED (DO NOT SCALE THIS DRAWING)</p>	<p style="font-size: 8px;">SCALE: AS NOTED (DO NOT SCALE THIS DRAWING)</p>	<p style="font-size: 8px;">SCALE: AS NOTED (DO NOT SCALE THIS DRAWING)</p>					
DD	05/03/2023	MHW	RIS	PERMIT SET										

Autodesk Docs 7/21/23 10:21:10 AM Project: PaperSpace.dgn Item: Plan/021_A_1509.rvt

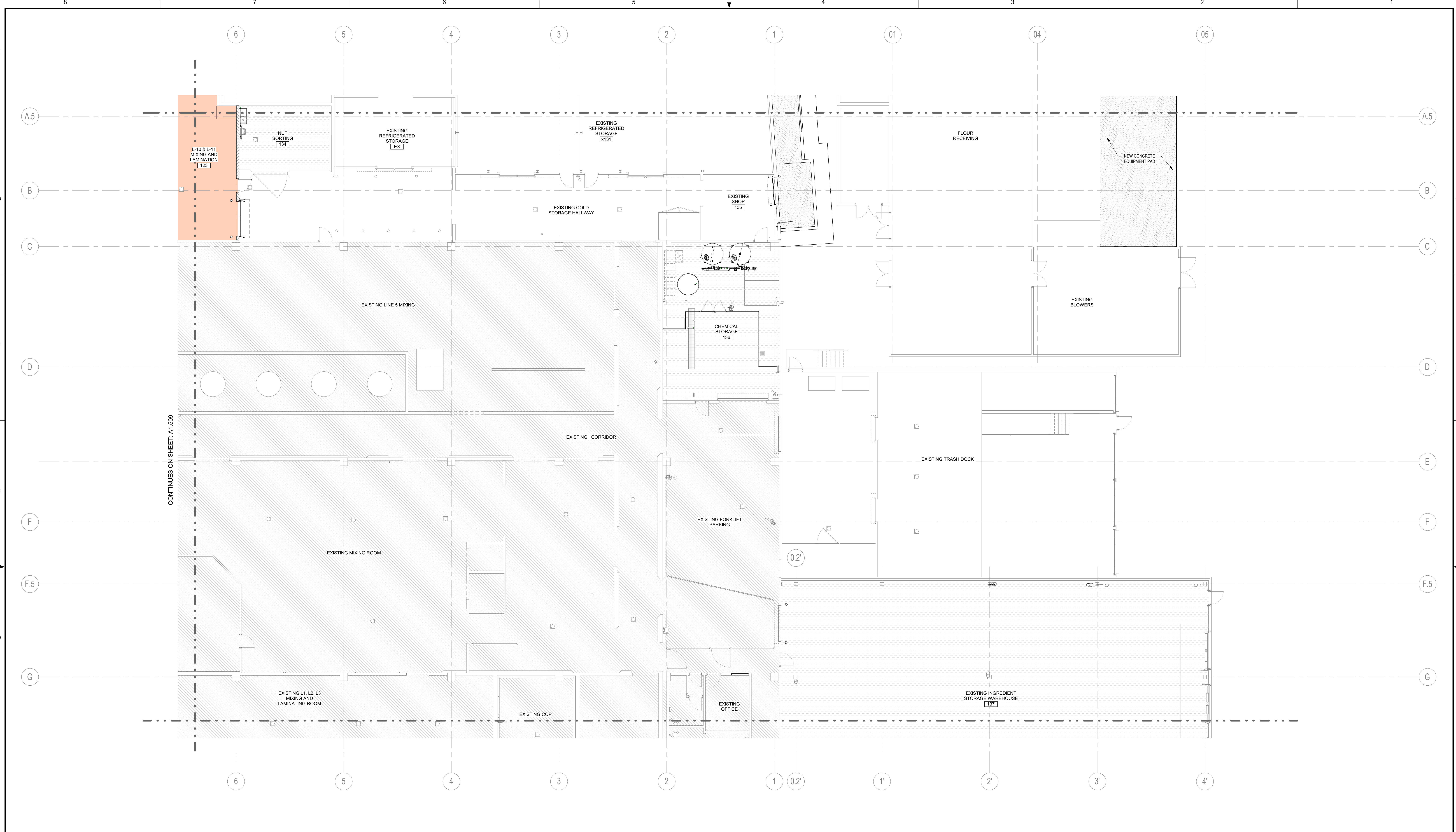

PARTIAL FIRST FLOOR CURB AND FLOOR FINISH PLAN - AREA 10

SCALE: 1/8" = 1'-0"

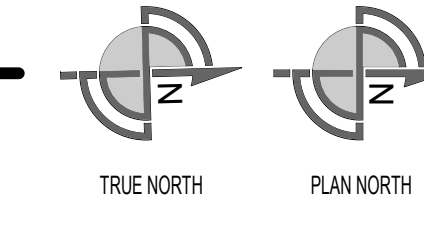
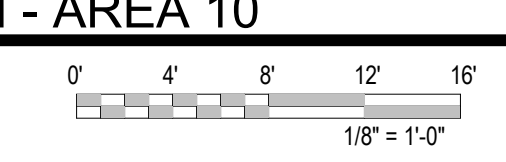

ABBREVIATIONS	SYMBOLS LEGEND	CURB TYPES	GENERAL NOTES	FLOOR FINISH LEGEND	KEYPLAN
<ul style="list-style-type: none"> CFR = CONCRETE FLOOR REPAIR (DAMAGED AREA ONLY) CFG = CONCRETE FLOOR GRIND & REPAIR (RESURFACING ENTIRE ROOM) CS = CONCRETE SEALER MMA-X = METHYL METHACRYLATE FLOORING MRF-X = MONOLITHIC RESINOUS FLOORING NW = NO WORK SC = SEALED CONCRETE SDT = STATIC DISSIPATIVE TILE VCT = VINYL COMPOSITION TILE ETR = EXISTING TO REMAIN 	CURB TYPE MARK CURB INDICATED ON PLANS	CONCRETE CURB TYPE CC1 REFER TO: 3' A8.100 CONCRETE CURB TYPE CC2 REFER TO: 4' A8.100 CONCRETE CURB TYPE CC3 REFER TO: 9' A8.100 REFER TO: 10' A8.100 CONCRETE CURB TYPE CC4 (CONTAINMENT) REFER TO: 7' A8.100 CONCRETE CURB TYPE CC5 REFER TO: 10' A8.100 SIM.	<ol style="list-style-type: none"> 1. FOR MORE INFORMATION REFER TO: <ul style="list-style-type: none"> • FINISH SCHEDULE: SHEET A5.000 • DETAILS: SHEET A5.300 2. REFER TO SPECIFICATION 09 67 23 ON SHEET A10.006 FOR ADDITIONAL INFORMATION ON METHYL METHACRYLATE (MMA) FLOORING. 3. IN AREAS WITH MMA FLOORING, CURBS SHALL ALSO HAVE MMA FINISH. 	<ul style="list-style-type: none"> CONCRETE SEALER EXISTING TO REMAIN METHYL METHACRYLATE (MMA) NOT IN SCOPE 	

<p>SEE DRAWING LIST ON TITLE SHEET A0.000 RIC-806832-01-A-0 FOR CORRESPONDING CSC SHEET NUMBER</p>	<p>DENNIS GROUP Plan • Design • Engineer • Build • Start-Up</p> <p>APPROVED: _____ DATE: 05/03/2023</p>	<p>PROJECT NO: 11025607 PROJECT NAME: PROJECT FINN</p>	<p>DATE: 04/27/2023 DATE: 05/03/2023</p>	<p>CAMPBELL SOUP COMPANY RICHMOND, UT ARCHITECTURE PARTIAL FIRST FLOOR CURB AND FLOOR FINISH PLAN - AREA 10</p>	<p>DRAWING NO: RIC-806873-10-A-1 REV: DD</p>
---	--	---	---	--	---

<p>SCALE: AS NOTED (DO NOT SCALE THIS DRAWING)</p>	<p>DRAWING SIZE: ANSI E (44" x 34")</p>	<p>SHEET OF 193</p>
--	---	---------------------

5/2/2023 11:45:15 AM
 Autodesk Docs 7/22/2023 11:45:15 AM
 Project: PaperSpace.rvt
 User: JHP

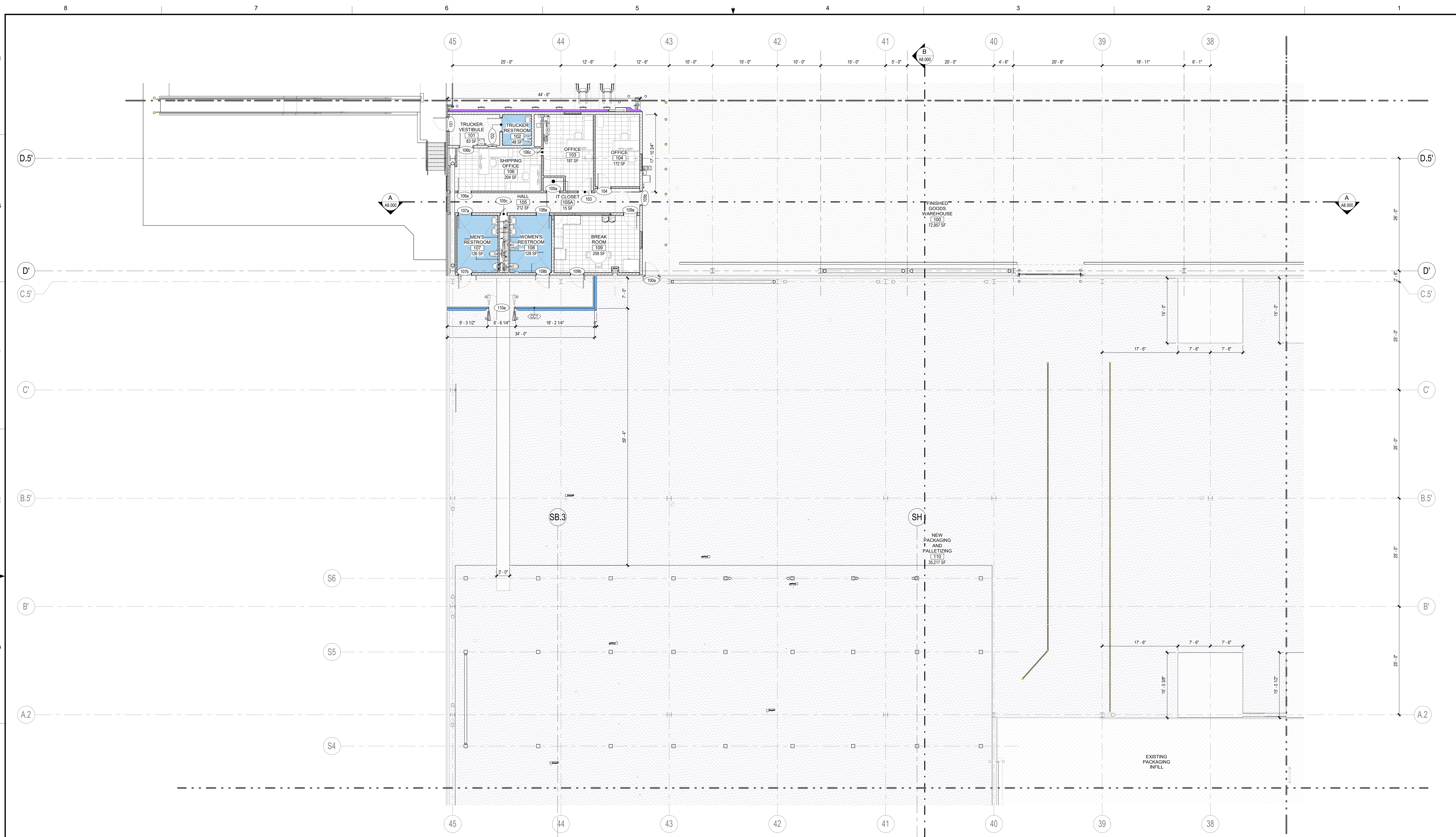

PARTIAL FIRST FLOOR CURB AND FLOOR FINISH PLAN - AREA 11
 SCALE: 1/8" = 1'-0"

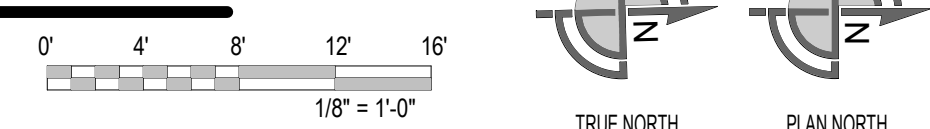

ABBREVIATIONS	SYMBOLS LEGEND	CURB TYPES	GENERAL NOTES	FLOOR FINISH LEGEND	KEYPLAN
CFR = CONCRETE FLOOR REPAIR (DAMAGED AREA ONLY) CFG = CONCRETE FLOOR GRIND & REPAIR (RESURFACING ENTIRE ROOM) CS = CONCRETE SEALER MMA-X = METHYL METHACRYLATE FLOORING MRF-X = MONOLITHIC RESINOUS FLOORING MW = NO WORK SC = SEALED CONCRETE SDT = STATIC DISSIPATIVE TILE VCT = VINYL COMPOSITION TILE ETR = EXISTING TO REMAIN	CURB TYPE MARK CURB INDICATED ON PLANS	CONCRETE CURB TYPE CC1 REFER TO: 3/A8.100 CONCRETE CURB TYPE CC2 REFER TO: 4/A8.100 CONCRETE CURB TYPE CC3 (DOUBLE OR SINGLE) REFER TO: 9/A8.100 REFER TO: 10/A8.100 CONCRETE CURB TYPE CC4 (CONTAINMENT) REFER TO: 7/A8.100 CONCRETE CURB TYPE CC5 REFER TO: 10/A8.100 SIM.	1. FOR MORE INFORMATION REFER TO: • FINISH SCHEDULE: SHEET A5.000 • DETAILS: SHEET A8.300 2. REFER TO SPECIFICATION 09 67 23 ON SHEET A10.006 FOR ADDITIONAL INFORMATION ON METHYL METHACRYLATE (MMA) FLOORING. 3. IN AREAS WITH MMA FLOORING, CURBS SHALL ALSO HAVE MMA FINISH.	CONCRETE SEALER CONCRETE SLAB (GRIND & REPAIR) EXISTING TO REMAIN MRF FLOORING RESILIENT FLOORING (VCT)	

THIS DOCUMENT CONTAINS PROPRIETARY INFORMATION AND IS TO BE RETURNED UPON REQUEST. THE CONTENTS MAY NOT BE COPIED, REPRODUCED TO THIRD PARTIES, OR USED FOR OTHER THAN THE EXPRESS PURPOSE FOR WHICH IT HAS BEEN PROVIDED WITHOUT WRITTEN CONSENT.	SEE DRAWING LIST ON TITLE SHEET A0.000 RIC-806832-01-A-0 FOR CORRESPONDING CSC SHEET NUMBER	DENNIS GROUP <small>Plan - Design - Engineer - Build - Start-Up</small> 11025607	DRAWN: AE APPROVED: JHP BUILDING: 4013 PROJECT NO: 11025607 PROJECT NAME: PROJECT FINN	DATE: 01/06/2023 DATE: 05/03/2023	CAMPBELL SOUP COMPANY RICHMOND, UT ARCHITECTURE PARTIAL FIRST FLOOR CURB AND FLOOR FINISH PLAN - AREA 11																																
	<table border="1"> <thead> <tr> <th>REV.</th> <th>DATE</th> <th>BY</th> <th>CHECKED</th> <th>REVISION DESCRIPTION</th> </tr> </thead> <tbody> <tr> <td>DD</td> <td>05/03/2023</td> <td>MHW</td> <td>RJS</td> <td>PERMIT SET</td> </tr> <tr> <td>AA</td> <td>04/01/2023</td> <td>SN</td> <td>JHP</td> <td>PROGRESS SET</td> </tr> <tr> <td>X</td> <td>03/13/2023</td> <td>AE</td> <td>JHP</td> <td>MISC. METAL & FLOORING BID</td> </tr> <tr> <td>W</td> <td>03/02/2023</td> <td>AE</td> <td>JHP</td> <td>90% DESIGN REVIEW</td> </tr> <tr> <td>U</td> <td>02/24/2023</td> <td>MHW</td> <td>JHP</td> <td>BUILDING PERMIT</td> </tr> <tr> <td>T</td> <td>02/21/2023</td> <td>SN</td> <td>JHP</td> <td>IMP BID ADDENDUM 2</td> </tr> </tbody> </table>	REV.	DATE	BY	CHECKED	REVISION DESCRIPTION	DD	05/03/2023	MHW	RJS	PERMIT SET	AA	04/01/2023	SN	JHP	PROGRESS SET	X	03/13/2023	AE	JHP	MISC. METAL & FLOORING BID	W	03/02/2023	AE	JHP	90% DESIGN REVIEW	U	02/24/2023	MHW	JHP	BUILDING PERMIT	T	02/21/2023	SN	JHP	IMP BID ADDENDUM 2	SCALE: AS NOTED (DO NOT SCALE THIS DRAWING)
REV.	DATE	BY	CHECKED	REVISION DESCRIPTION																																	
DD	05/03/2023	MHW	RJS	PERMIT SET																																	
AA	04/01/2023	SN	JHP	PROGRESS SET																																	
X	03/13/2023	AE	JHP	MISC. METAL & FLOORING BID																																	
W	03/02/2023	AE	JHP	90% DESIGN REVIEW																																	
U	02/24/2023	MHW	JHP	BUILDING PERMIT																																	
T	02/21/2023	SN	JHP	IMP BID ADDENDUM 2																																	

5/20/2023 11:45:55 AM

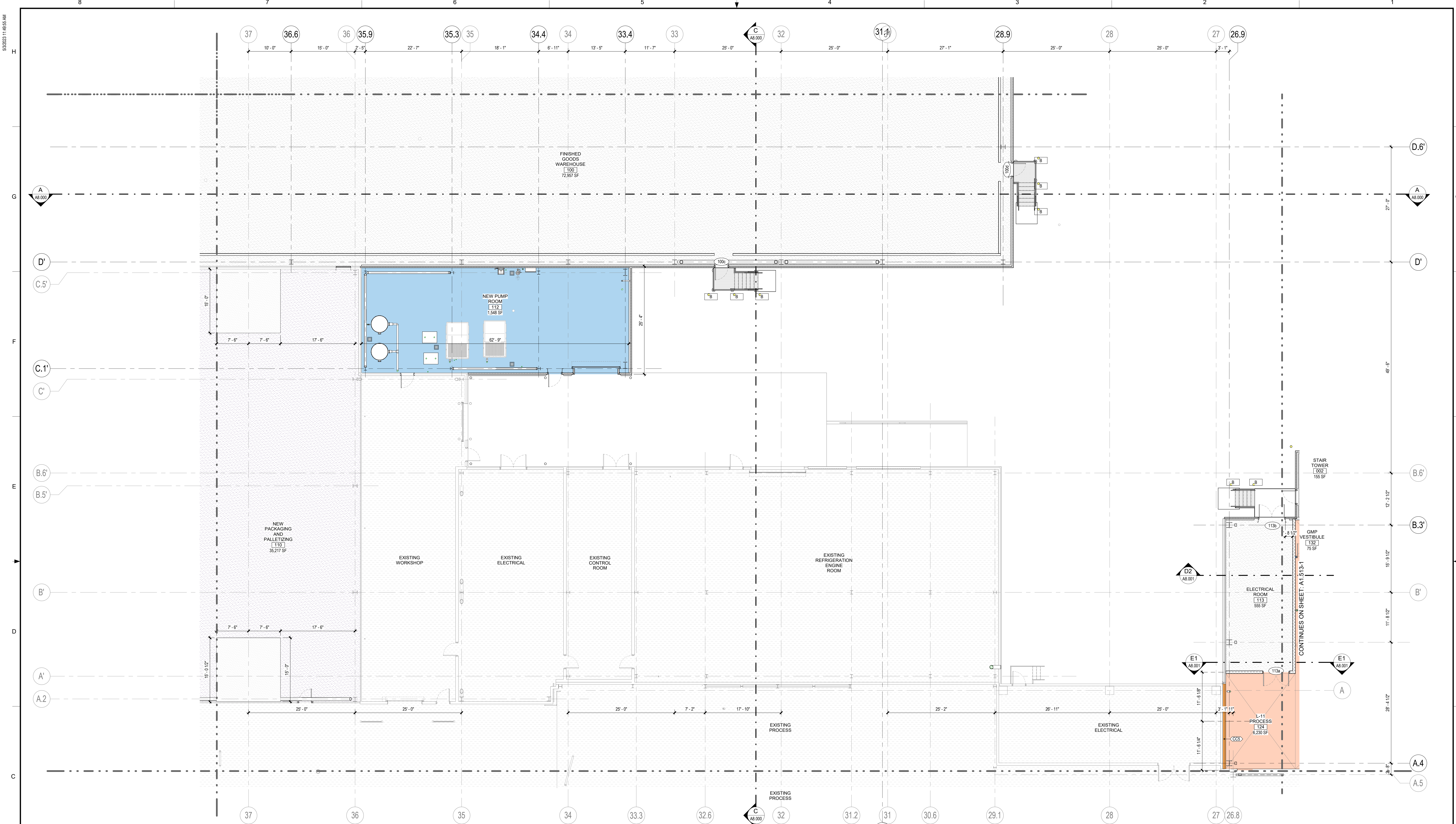

PARTIAL FIRST FLOOR CURB AND FLOOR FINISH PLAN - AREA 12
 SCALE: 1/8" = 1'-0"
 TRUE NORTH PLAN NORTH

ABBREVIATIONS	
CFR	CONCRETE FLOOR REPAIR (DAMAGED AREA ONLY)
CFG	CONCRETE FLOOR GRIND & REPAIR (RESURFACING ENTIRE ROOM)
CS	CONCRETE SEALER
MMA-X	METHYL METHACRYLATE FLOORING
MRF-X	MONOLITHIC RESINOUS FLOORING
NW	NO WORK
SC	SEALED CONCRETE
SDT	STATIC DISSIPATIVE TILE
VCT	VINYL COMPOSITION TILE
ETR	EXISTING TO REMAIN

SYMBOLS LEGEND	
	CURB TYPE MARK
	CURB INDICATED ON PLANS

CURB TYPES					
	CONCRETE CURB TYPE CC1	REFER TO: 3' AB 100		CONCRETE CURB TYPE CC2	REFER TO: 4' AB 100
	CONCRETE CURB TYPE CC3	REFER TO: 9' AB 100		CONCRETE CURB TYPE CC4 (CONTAINMENT)	REFER TO: 7' AB 100
	CONCRETE CURB TYPE CC5	REFER TO: 10' AB 100 SIM.			

GENERAL NOTES

- FOR MORE INFORMATION REFER TO:
 - FINISH SCHEDULE: SHEET AS.000
 - DETAILS: SHEET AS.300
- REFER TO SPECIFICATION 09 67 23 ON SHEET A10.006 FOR ADDITIONAL INFORMATION ON METHYL METHACRYLATE (MMA) FLOORING.
- IN AREAS WITH MMA FLOORING, CURBS SHALL ALSO HAVE MMA FINISH.

FLOOR FINISH LEGEND	
	CONCRETE SEALER
	CONCRETE SLAB (GRIND & REPAIR)
	EXISTING TO REMAIN
	METHYL METHACRYLATE (MMA)
	MRF FLOORING

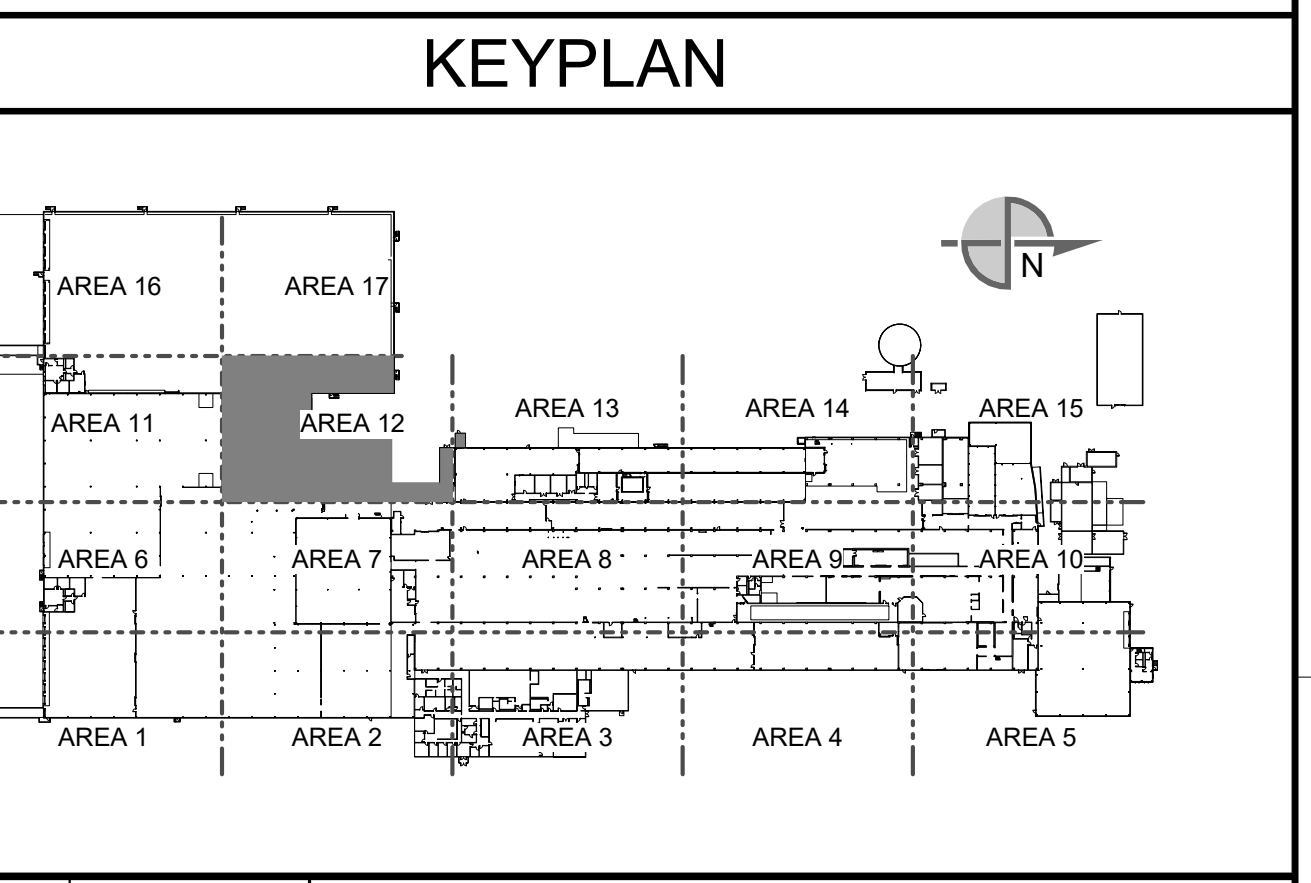

SEE DRAWING LIST ON TITLE SHEET A0.000 RIC-806832-01-A-0 FOR CORRESPONDING CSC SHEET NUMBER		DENNIS GROUP Plan - Design - Engineer - Build - Start-Up 11025607 DG PROJ: 7021 DG DWG: A1.512		SHEET: AE DATE: 01/06/2023 PROJECT NO: 11025607 PROJECT NAME: PROJECT FINN	CAMPBELL SOUP COMPANY RICHMOND, UT ARCHITECTURE PARTIAL FIRST FLOOR CURB AND FLOOR FINISH PLAN - AREA 12 DRAWING NO: RIC-806873-12-A-1 SHEET OF 193
--	--	--	--	---	--

DD 05/03/2023 MHW RJS Changes AA 04/07/2023 SN JHP PERMIT SET Z 04/04/2023 AE JHP FLOORING BID ADDENDUM 2 X 03/15/2023 AE JHP MISC. METAL & FLOORING BID W 03/02/2023 AE JHP 90% DESIGN REVIEW REV. DATE BY CHECKED REVISION DESCRIPTION	SCALE: AS NOTED (DO NOT SCALE THIS DRAWING)
---	---

Autodesk Docs 7/22/2023 11:45:55 AM Project: PaperSpace.dwg User: rjw1021_A_1021.rvt

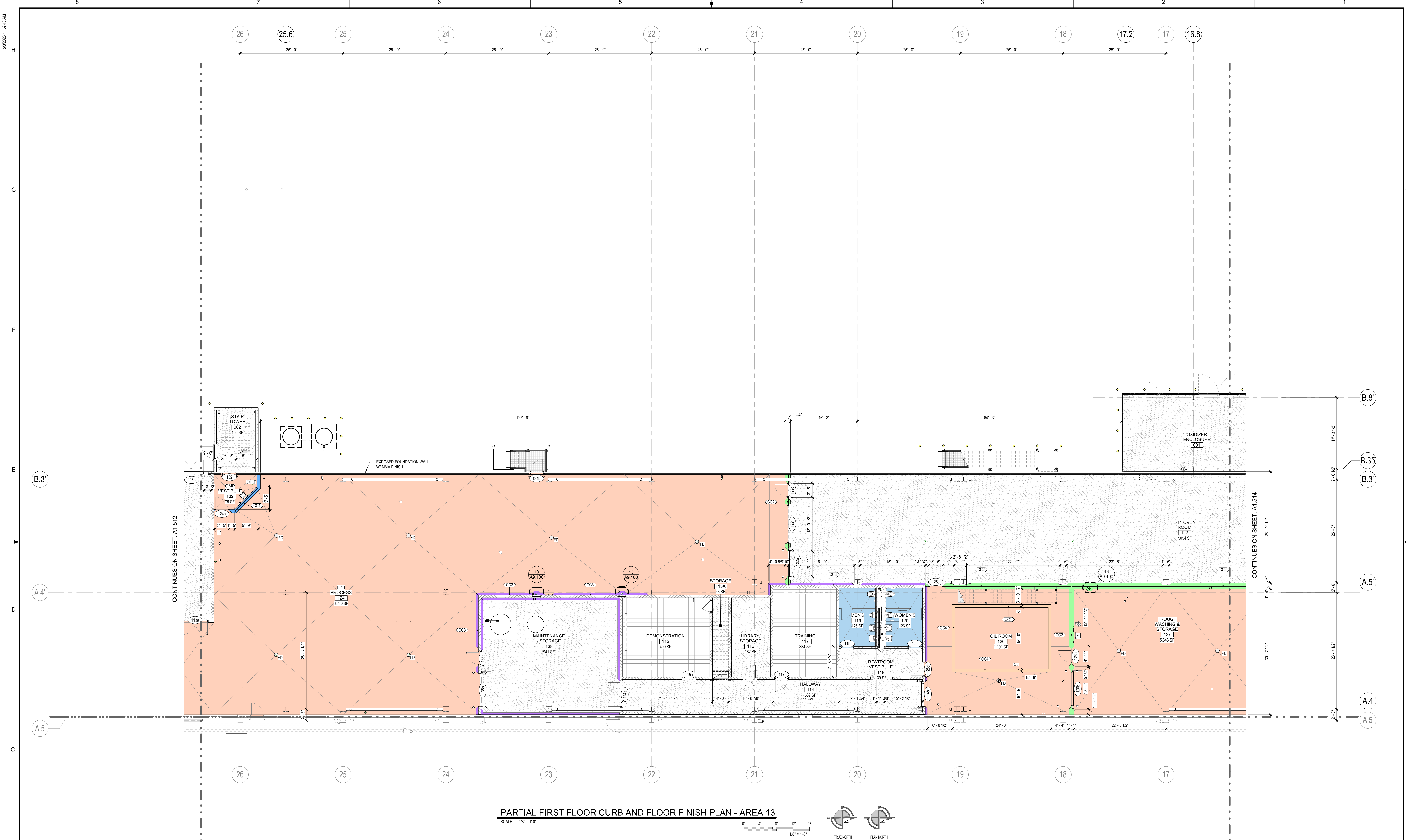

PARTIAL FIRST FLOOR CURB AND FLOOR FINISH PLAN - AREA 13
 SCALE: 1/8" = 1'-0"

ABBREVIATIONS	
CFR	CONCRETE FLOOR REPAIR (DAMAGED AREA ONLY)
CFG	CONCRETE FLOOR GRIND & REPAIR (RESURFACING ENTIRE ROOM)
CS	CONCRETE SEALER
MMA-X	METHYL METHACRYLATE FLOORING
MRF-X	MONOLITHIC RESINOUS FLOORING
NW	NO WORK
SC	SEALED CONCRETE
SOT	STATIC DISSIPATIVE TILE
VCT	VINYL COMPOSITION TILE
ETR	EXISTING TO REMAIN

SYMBOLS LEGEND	
	CURB TYPE MARK
	CURB INDICATED ON PLANS

CURB TYPES				
	CONCRETE CURB TYPE CC1 REFER TO: 3' AB.100		CONCRETE CURB TYPE CC2 REFER TO: 4' AB.100	
	CONCRETE CURB TYPE CC4 (CONTAINMENT) REFER TO: 7' AB.100		CONCRETE CURB TYPE CC5 REFER TO: 10' AB.100 SIM.	

GENERAL NOTES

- FOR MORE INFORMATION REFER TO:
 - FINISH SCHEDULE: SHEET AS.000
 - DETAILS: SHEET AS.300
- REFER TO SPECIFICATION 09 23 ON SHEET A10.006 FOR ADDITIONAL INFORMATION ON METHYL METHACRYLATE (MMA) FLOORING.
- IN AREAS WITH MMA FLOORING, CURBS SHALL ALSO HAVE MMA FINISH.

FLOOR FINISH LEGEND	
	CONCRETE SEALER
	EXISTING TO REMAIN
	METHYL METHACRYLATE (MMA)
	MRF FLOORING
	RESILIENT FLOORING (VCT)

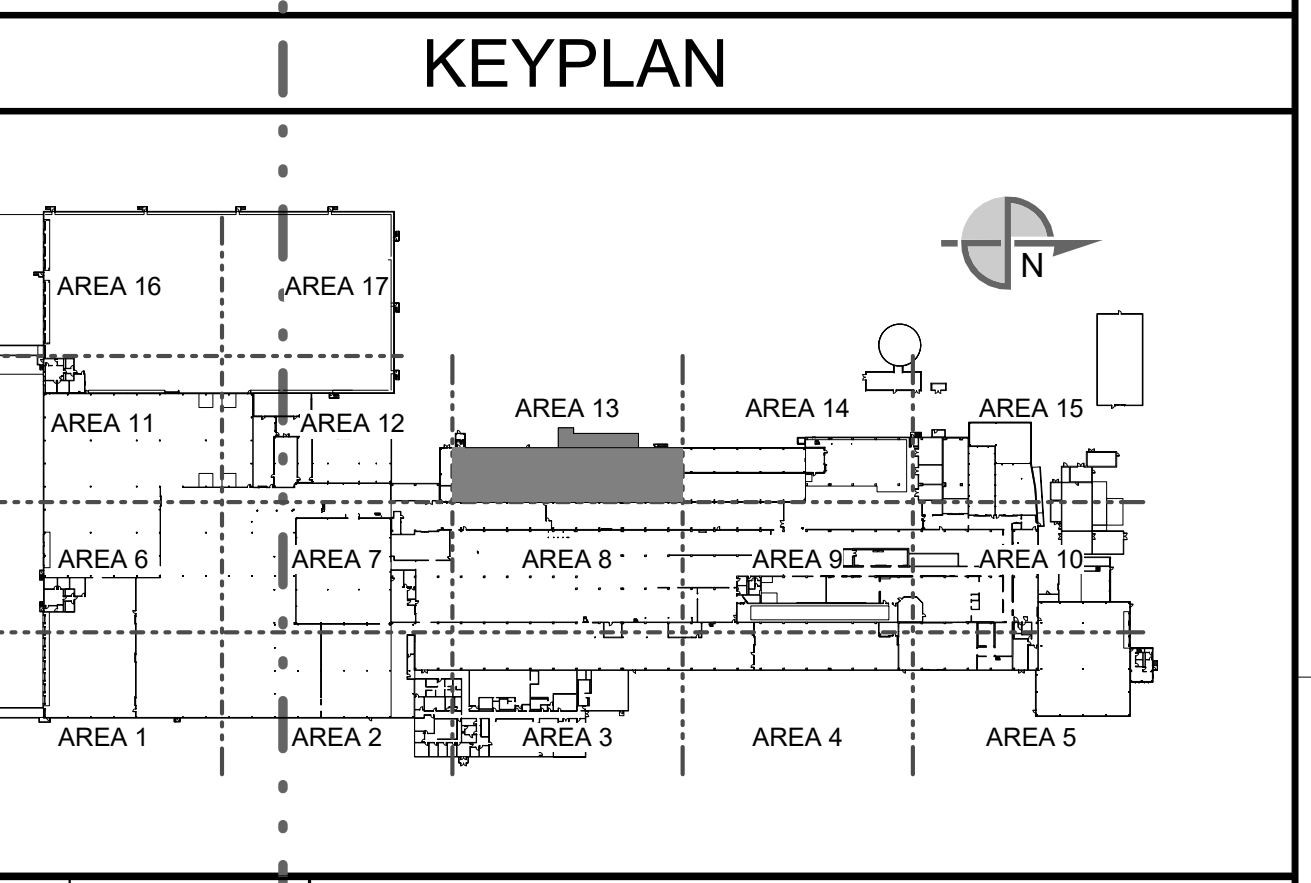

SEE DRAWING LIST ON TITLE SHEET A0.000 RIC-806832-01-A-0 FOR CORRESPONDING CSC SHEET NUMBER		DENNIS GROUP <small>Plan - Design - Engineer - Build - Start-Up</small> 4000 Southpointe Blvd., Suite 1000 Atlanta, GA 30339 PH: 404.252.1000 WWW.DENNISGROUP.COM		DRAWN: AE APPROVED: JHP BUILDING: 4013 PROJECT NO: 11025607 PROJECT NAME: PROJECT FINN	DATE: 01/06/2023 DATE: 05/03/2023	CAMPBELL SOUP COMPANY RICHMOND, UT ARCHITECTURE PARTIAL FIRST FLOOR CURB AND FLOOR FINISH PLAN - AREA 13
DD 05/03/2023 MHW RJS Changes AA 04/07/2023 SN JHP PERMIT SET X 03/13/2023 AE JHP MSC. METAL & FLOORING BID W 03/02/2023 AE JHP 90% DESIGN REVIEW U 02/24/2023 MHW JHP BUILDING PERMIT REV. DATE BY CHECKED REVISION DESCRIPTION	DG PROJ: 7021 DG DWG: A1.513-1		SCALE: AS NOTED (DO NOT SCALE THIS DRAWING)		DRAWING NO: RIC-806874-01-A-1 SHEET OF 193	

Autodesk Docs 7/22/2022 11:52:40 AM

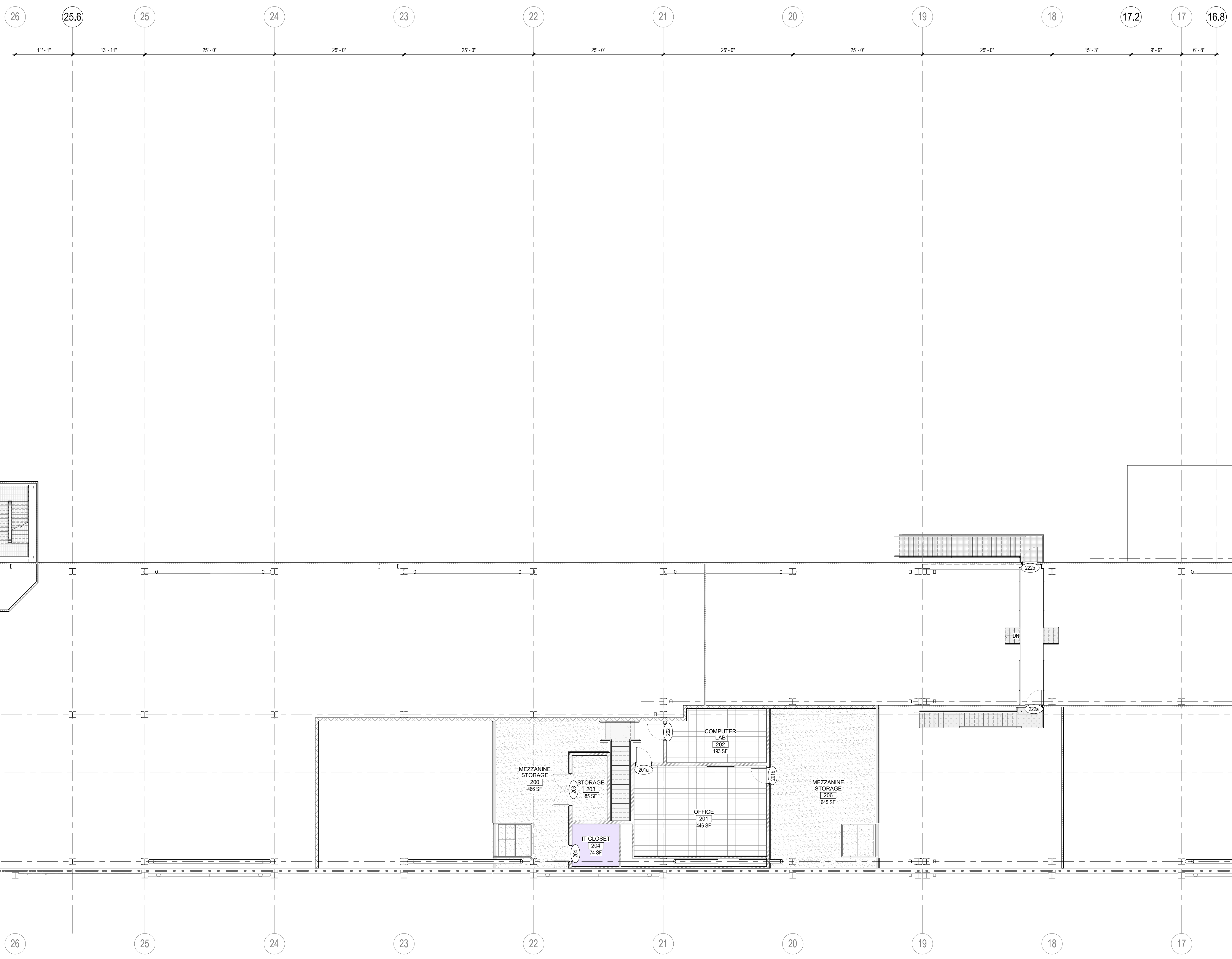

PARTIAL SECOND FLOOR FINISH FLOOR PLAN - AREA 13
 SCALE: 1/8" = 1'-0"

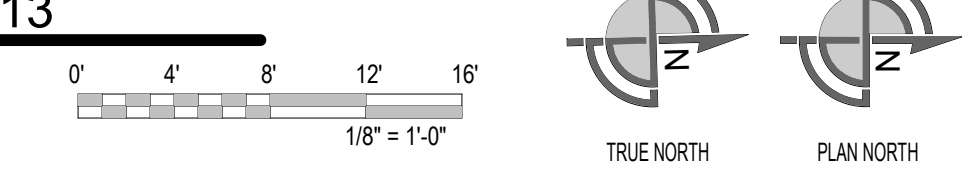

ABBREVIATIONS

- CFR = CONCRETE FLOOR REPAIR (DAMAGED AREA ONLY)
- CFG = CONCRETE FLOOR GRIND & REPAIR (RESURFACING ENTIRE ROOM)
- CS = CONCRETE SEALER
- MMA-X = METHYL METHACRYLATE FLOORING
- MRF-X = MONOLITHIC RESINOUS FLOORING
- NW = NO WORK
- SC = SEALED CONCRETE
- SDT = STATIC DISSIPATIVE TILE
- VCT = VINYL COMPOSITION TILE
- ETR = EXISTING TO REMAIN

SYMBOLS LEGEND

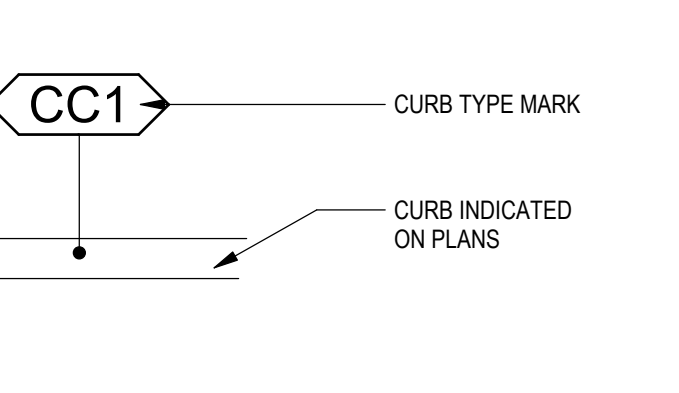

CURB TYPES

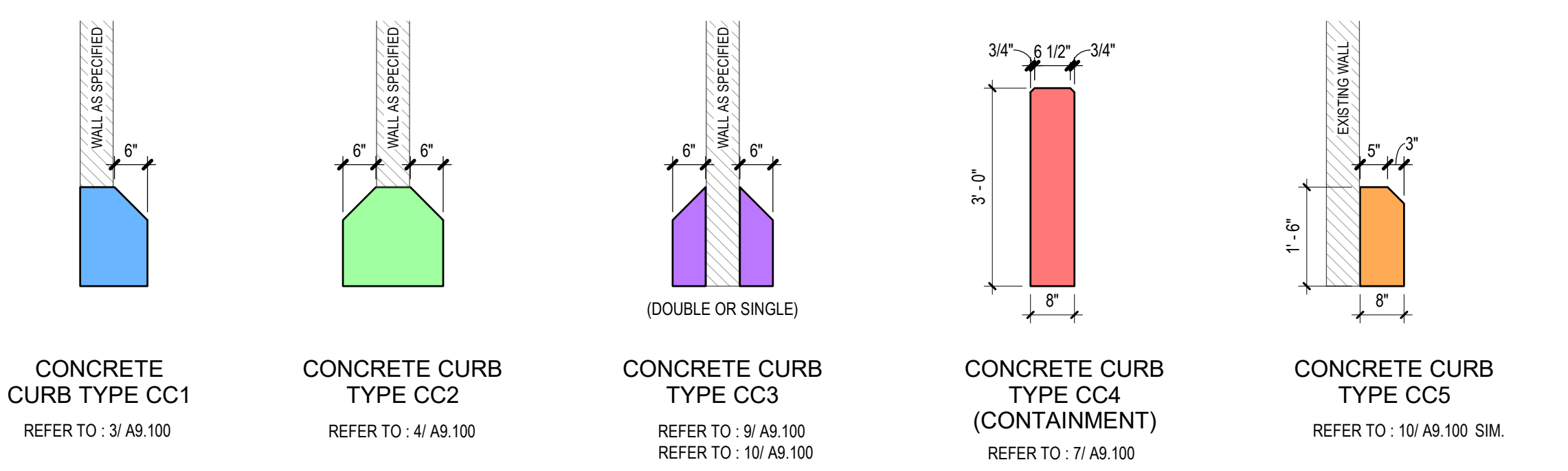

GENERAL NOTES

1. FOR MORE INFORMATION REFER TO:
 - FINISH SCHEDULE: SHEET AS.000
 - DETAILS: SHEET AS.300
2. REFER TO SPECIFICATION 09 67 23 ON SHEET A10.006 FOR ADDITIONAL INFORMATION ON METHYL METHACRYLATE (MMA) FLOORING.
3. IN AREAS WITH MMA FLOORING, CURBS SHALL ALSO HAVE MMA FINISH.

FLOOR FINISH LEGEND

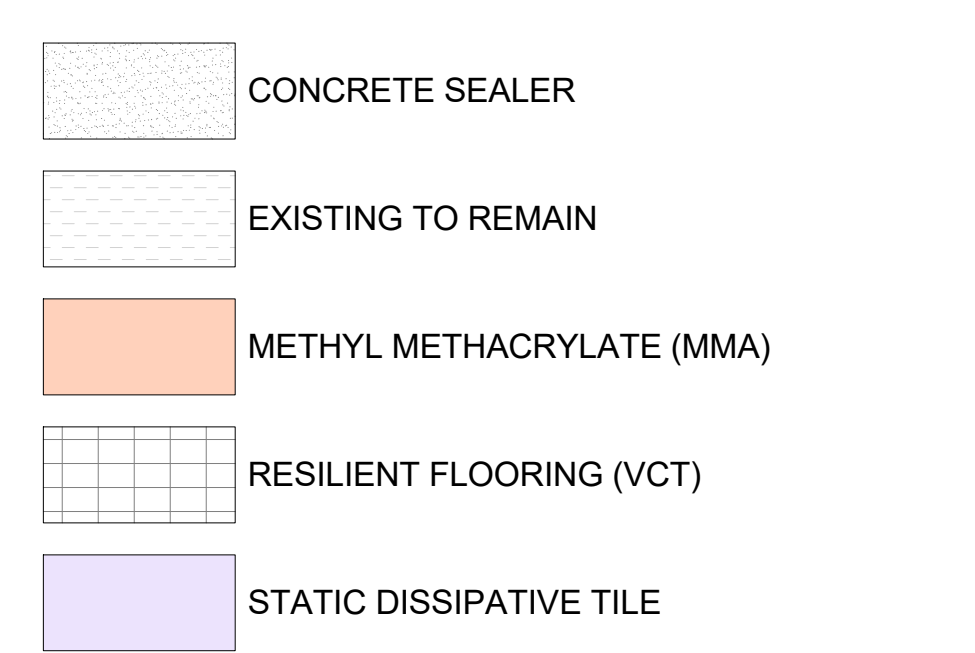

KEYPLAN

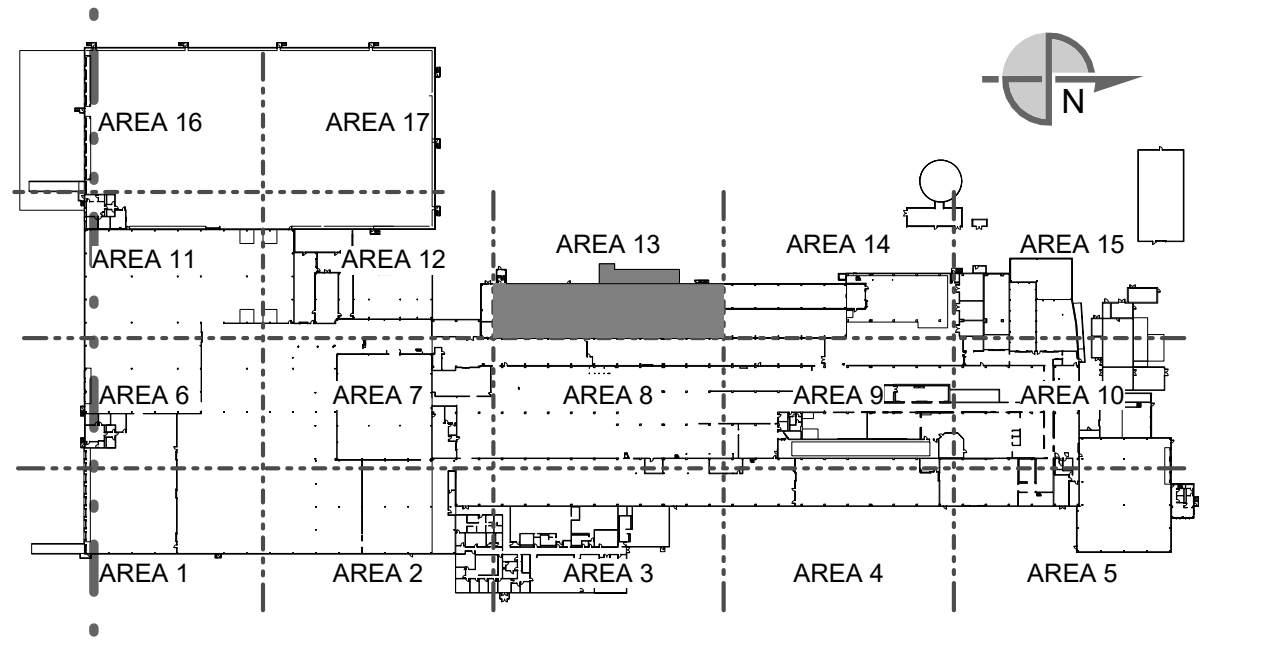

THIS DOCUMENT CONTAINS PROPRIETARY INFORMATION AND IS TO BE RETURNED UPON REQUEST. THE CONTENTS MAY NOT BE COPIED, REPRODUCED TO THIRD PARTIES, OR USED FOR OTHER THAN THE EXPRESS PURPOSE FOR WHICH IT HAS BEEN PROVIDED WITHOUT WRITTEN CONSENT.

SEE DRAWING LIST ON TITLE SHEET A0.000 RIC-806832-01-A-0 FOR CORRESPONDING CSC SHEET NUMBER				DENNIS GROUP Plan • Design • Engineer • Build • Start-Up		DATE: 01/06/2023	CAMPBELL SOUP COMPANY RICHMOND, UT
DD	05/03/2023	MHW	RJS	JHP	PERMIT SET	APPROVED: JHP	05/03/2023
AA	04/01/2023	SN	JHP	JHP	PROGRESS SET	BUILDING: 4013	ARCHITECTURE
X	03/13/2023	AE	JHP	JHP	MISC. METAL & FLOORING BID	PROJECT NO: 11025607	PARTIAL SECOND FLOOR CURB AND FLOOR FINISH PLAN - AREA 13
W	03/02/2023	AE	JHP	JHP	90% DESIGN REVIEW	PROJECT NAME: PROJECT FINN	DRAWING NO: RIC-806874-02-A-1
U	02/24/2023	MHW	JHP	JHP	BUILDING PERMIT	SCALE: AS NOTED (DO NOT SCALE THIS DRAWING)	REV: DD
T	02/21/2023	SN	JHP	JHP	IMP BID ADDENDUM 2	DRAWING SIZE: ANSI E (44" x 34")	SHEET OF 193
REV.	DATE	BY	CHECKED	REVISION DESCRIPTION			

PROJECT NO: 11025607	PROJECT NAME: PROJECT FINN	SCALE: AS NOTED (DO NOT SCALE THIS DRAWING)	DRAWING SIZE: ANSI E (44" x 34")	SHEET OF 193
----------------------	----------------------------	---	----------------------------------	--------------

3/20/23 11:51 AM

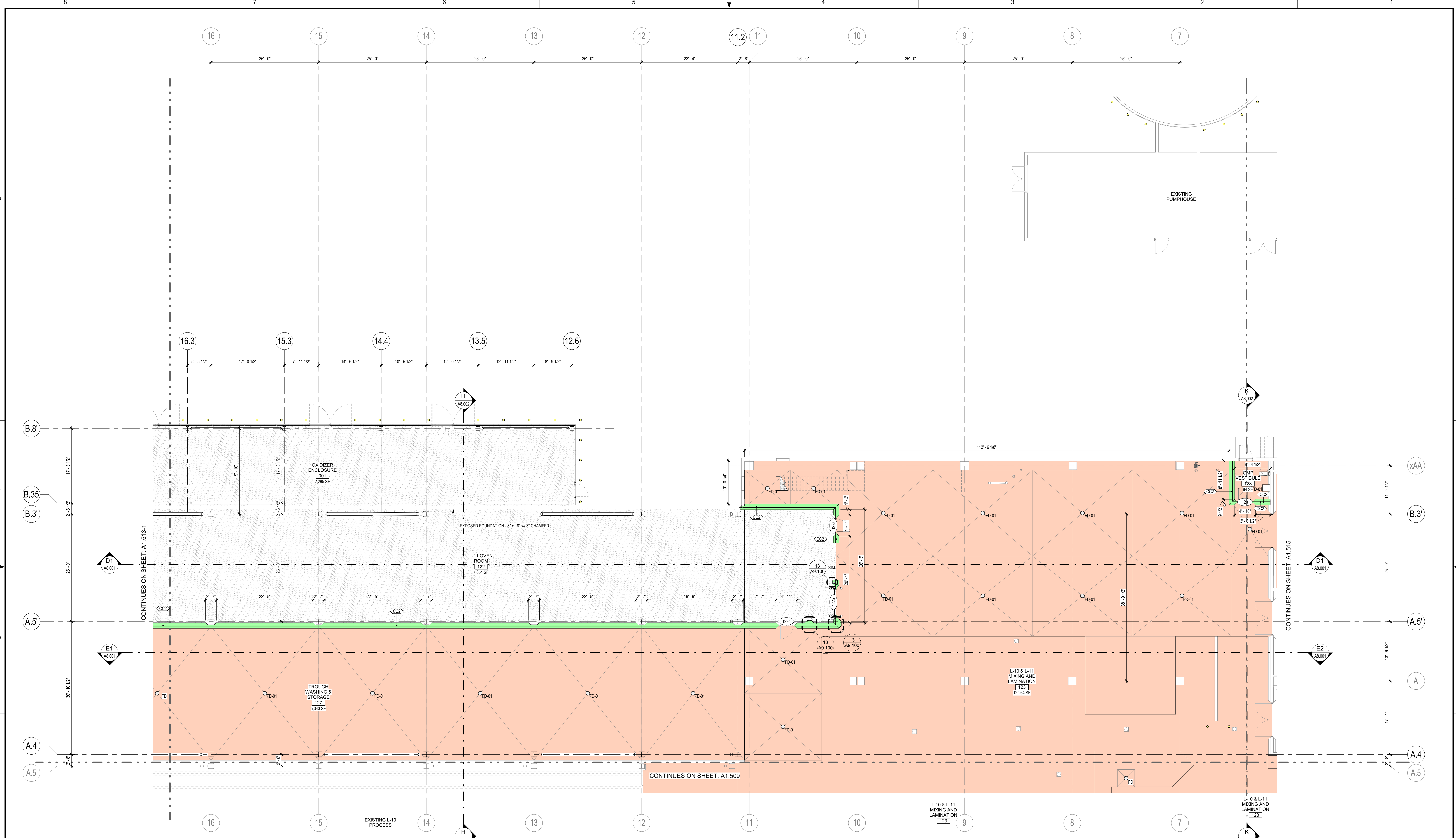

PARTIAL FIRST FLOOR CURB AND FLOOR FINISH PLAN - AREA 14
 SCALE: 1/8" = 1'-0"

ABBREVIATIONS	SYMBOLS LEGEND	CURB TYPES	GENERAL NOTES	FLOOR FINISH LEGEND	KEYPLAN
CFR = CONCRETE FLOOR REPAIR (DAMAGED AREA ONLY) CFG = CONCRETE FLOOR GRIND & REPAIR (RESURFACING ENTIRE ROOM) CS = CONCRETE SEALER MMA-X = METHYL METHACRYLATE FLOORING MRV-X = MONOLITHIC RESINOUS FLOORING NW = NO WORK SC = SEALED CONCRETE SDT = STATIC DISSIPATIVE TILE VCT = VINYL COMPOSITION TILE ETR = EXISTING TO REMAIN	CURB TYPE MARK CURB INDICATED ON PLANS	CONCRETE CURB TYPE CC1 REFER TO: 3' AB.100 CONCRETE CURB TYPE CC2 REFER TO: 4' AB.100 CONCRETE CURB TYPE CC3 (DOUBLE OR SINGLE) REFER TO: 9' AB.100 REFER TO: 10' AB.100 CONCRETE CURB TYPE CC4 (CONTAINMENT) REFER TO: 7' AB.100 CONCRETE CURB TYPE CC5 REFER TO: 10' AB.100 SIM.	1. FOR MORE INFORMATION REFER TO: - FINISH SCHEDULE: SHEET AS.000 - DETAILS: SHEET AS.300 2. REFER TO SPECIFICATION 09 67 23 ON SHEET A10.006 FOR ADDITIONAL INFORMATION ON METHYL METHACRYLATE (MMA) FLOORING. 3. IN AREAS WITH MMA FLOORING, CURBS SHALL ALSO HAVE MMA FINISH.	CONCRETE SEALER EXISTING TO REMAIN METHYL METHACRYLATE (MMA)	

SEE DRAWING LIST ON TITLE SHEET A0.000 RIC-806832-01-A-0 FOR CORRESPONDING CSC SHEET NUMBER	DENNIS GROUP <small>Plan - Design - Engineer - Build - Start-Up</small> 11025607	SHEET: AE DATE: 01/06/2023 APPROVED: JHP DATE: 05/03/2023 BUILDING: 4013 PROJECT NO: 11025607 PROJECT NAME: PROJECT FINN	CAMPBELL SOUP COMPANY RICHMOND, UT ARCHITECTURE PARTIAL FIRST FLOOR CURB AND FLOOR FINISH PLAN - AREA 14 DRAWING NO: RIC-806875-14-A-1 REV: DD																																	
	<table border="1"> <thead> <tr> <th>REV.</th> <th>DATE</th> <th>BY</th> <th>CHECKED</th> <th>REVISION DESCRIPTION</th> </tr> </thead> <tbody> <tr> <td>DD</td> <td>05/03/2023</td> <td>MHW</td> <td>RJS</td> <td>CHANGES</td> </tr> <tr> <td>AA</td> <td>04/07/2023</td> <td>SN</td> <td>JHP</td> <td>PERMIT SET</td> </tr> <tr> <td>X</td> <td>03/13/2023</td> <td>AE</td> <td>JHP</td> <td>PROGRESS SET</td> </tr> <tr> <td>W</td> <td>03/02/2023</td> <td>AE</td> <td>JHP</td> <td>MISC. METAL & FLOORING BID</td> </tr> <tr> <td>U</td> <td>02/24/2023</td> <td>MHW</td> <td>JHP</td> <td>90% DESIGN REVIEW</td> </tr> <tr> <td></td> <td></td> <td></td> <td></td> <td>BUILDING PERMIT</td> </tr> </tbody> </table>	REV.	DATE	BY	CHECKED	REVISION DESCRIPTION	DD	05/03/2023	MHW	RJS	CHANGES	AA	04/07/2023	SN	JHP	PERMIT SET	X	03/13/2023	AE	JHP	PROGRESS SET	W	03/02/2023	AE	JHP	MISC. METAL & FLOORING BID	U	02/24/2023	MHW	JHP	90% DESIGN REVIEW					BUILDING PERMIT
REV.	DATE	BY	CHECKED	REVISION DESCRIPTION																																
DD	05/03/2023	MHW	RJS	CHANGES																																
AA	04/07/2023	SN	JHP	PERMIT SET																																
X	03/13/2023	AE	JHP	PROGRESS SET																																
W	03/02/2023	AE	JHP	MISC. METAL & FLOORING BID																																
U	02/24/2023	MHW	JHP	90% DESIGN REVIEW																																
				BUILDING PERMIT																																

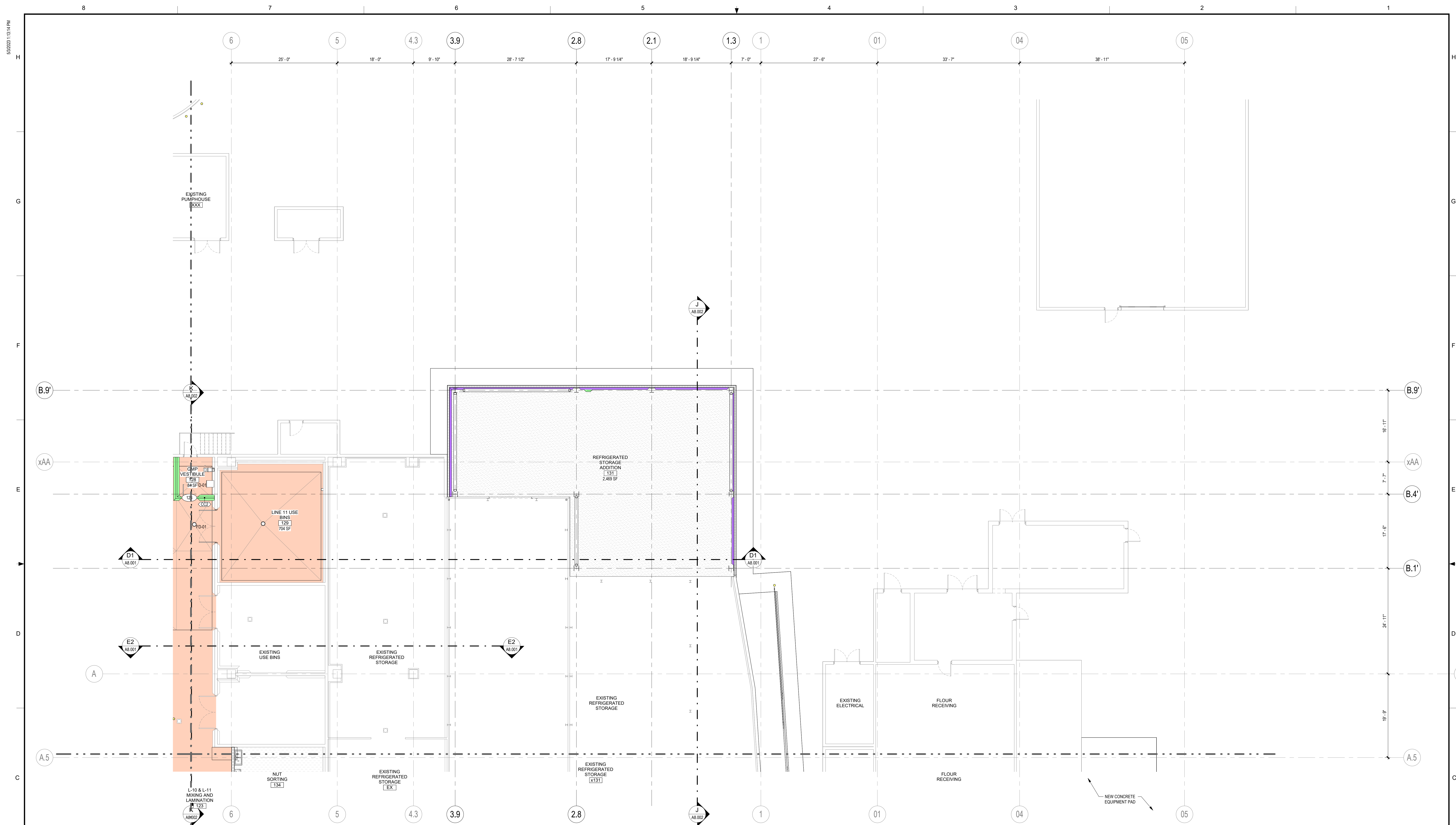

PARTIAL FIRST FLOOR CURB AND FLOOR FINISH PLAN - AREA 15

SCALE: 1/8" = 1'-0"

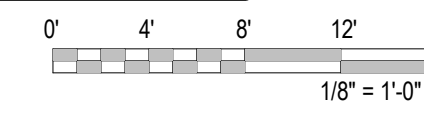

ABBREVIATIONS	SYMBOLS LEGEND	CURB TYPES	GENERAL NOTES	FLOOR FINISH LEGEND	KEYPLAN
<ul style="list-style-type: none"> CFR = CONCRETE FLOOR REPAIR (DAMAGED AREA ONLY) CFG = CONCRETE FLOOR GRIND & REPAIR (RESURFACING ENTIRE ROOM) CS = CONCRETE SEALER MMA-X = METHYL METHACRYLATE FLOORING MRF-X = MONOLITHIC RESINOUS FLOORING NW = NO WORK SC = SEALED CONCRETE SDT = STATIC DISSIPATIVE TILE VCT = VINYL COMPOSITION TILE ETR = EXISTING TO REMAIN 	CURB TYPE MARK CURB INDICATED ON PLANS	<div style="display: flex; justify-content: space-around;"> <div style="text-align: center;"> <p>CONCRETE CURB TYPE CC1 REFER TO: 3' AB.100</p> </div> <div style="text-align: center;"> <p>CONCRETE CURB TYPE CC2 REFER TO: 4' AB.100</p> </div> <div style="text-align: center;"> <p>CONCRETE CURB TYPE CC3 (DOUBLE OR SINGLE) REFER TO: 9' AB.100 REFER TO: 10' AB.100</p> </div> <div style="text-align: center;"> <p>CONCRETE CURB TYPE CC4 (CONTAINMENT) REFER TO: 7' AB.100</p> </div> <div style="text-align: center;"> <p>CONCRETE CURB TYPE CC5 REFER TO: 10' AB.100 SIM.</p> </div> </div>	<ol style="list-style-type: none"> 1. FOR MORE INFORMATION REFER TO: <ul style="list-style-type: none"> • FINISH SCHEDULE: SHEET AS.000 • DETAILS: SHEET AS.300 2. REFER TO SPECIFICATION 09 67 23 ON SHEET A10.006 FOR ADDITIONAL INFORMATION ON METHYL METHACRYLATE (MMA) FLOORING. 3. IN AREAS WITH MMA FLOORING, CURBS SHALL ALSO HAVE MMA FINISH. 	<ul style="list-style-type: none"> CONCRETE SEALER EXISTING TO REMAIN METHYL METHACRYLATE (MMA) 	

THIS DOCUMENT CONTAINS PROPRIETARY INFORMATION AND IS TO BE RETURNED UPON REQUEST. THE CONTENTS MAY NOT BE COPIED, REPRODUCED OR TRANSMITTED IN ANY FORM OR BY ANY MEANS, ELECTRONIC OR MECHANICAL, INCLUDING PHOTOCOPYING, RECORDING, OR USED FOR OTHER THAN THE EXPRESS PURPOSE FOR WHICH IT HAS BEEN PROVIDED WITHOUT WRITTEN CONSENT.

SEE DRAWING LIST ON TITLE SHEET A0.000 RIC-806832-01-A-0 FOR CORRESPONDING CSC SHEET NUMBER		DENNIS GROUP <small>Plan - Design - Engineer - Build - Start-up</small> 11025607		DRAWN: AE APPROVED: JHP BUILDING: 4013 PROJECT NO: 11025607 PROJECT NAME: PROJECT FINN	DATE: 01/06/2023 05/03/2023	CAMPBELL SOUP COMPANY RICHMOND, UT ARCHITECTURE PARTIAL FIRST FLOOR CURB AND FLOOR FINISH PLAN - AREA 15		DRAWING NO: RIC-806875-15-A-1 REV: DD																																	
<table border="1" style="width: 100%; border-collapse: collapse;"> <thead> <tr> <th>REV.</th> <th>DATE</th> <th>BY</th> <th>CHECKED</th> <th>REVISION DESCRIPTION</th> </tr> </thead> <tbody> <tr> <td>DD</td> <td>05/03/2023</td> <td>MHW</td> <td>RJS</td> <td>PERMIT SET</td> </tr> <tr> <td>AA</td> <td>04/01/2023</td> <td>SN</td> <td>JHP</td> <td>PROGRESS SET</td> </tr> <tr> <td>X</td> <td>03/13/2023</td> <td>AE</td> <td>JHP</td> <td>MISC. METAL & FLOORING BID</td> </tr> <tr> <td>W</td> <td>03/02/2023</td> <td>AE</td> <td>JHP</td> <td>90% DESIGN REVIEW</td> </tr> <tr> <td>U</td> <td>02/24/2023</td> <td>MHW</td> <td>JHP</td> <td>BUILDING PERMIT</td> </tr> <tr> <td>T</td> <td>02/21/2023</td> <td>SN</td> <td>JHP</td> <td>IMP BID ADDENDUM 2</td> </tr> </tbody> </table>		REV.	DATE	BY	CHECKED	REVISION DESCRIPTION	DD	05/03/2023	MHW	RJS	PERMIT SET	AA	04/01/2023	SN	JHP	PROGRESS SET	X	03/13/2023	AE	JHP	MISC. METAL & FLOORING BID	W	03/02/2023	AE	JHP	90% DESIGN REVIEW	U	02/24/2023	MHW	JHP	BUILDING PERMIT	T	02/21/2023	SN	JHP	IMP BID ADDENDUM 2	SCALE: AS NOTED (DO NOT SCALE THIS DRAWING)		DRAWING SIZE: ANSI E (44" x 34")		SHEET OF 193
REV.	DATE	BY	CHECKED	REVISION DESCRIPTION																																					
DD	05/03/2023	MHW	RJS	PERMIT SET																																					
AA	04/01/2023	SN	JHP	PROGRESS SET																																					
X	03/13/2023	AE	JHP	MISC. METAL & FLOORING BID																																					
W	03/02/2023	AE	JHP	90% DESIGN REVIEW																																					
U	02/24/2023	MHW	JHP	BUILDING PERMIT																																					
T	02/21/2023	SN	JHP	IMP BID ADDENDUM 2																																					

5/22/2023 10:17:20 PM

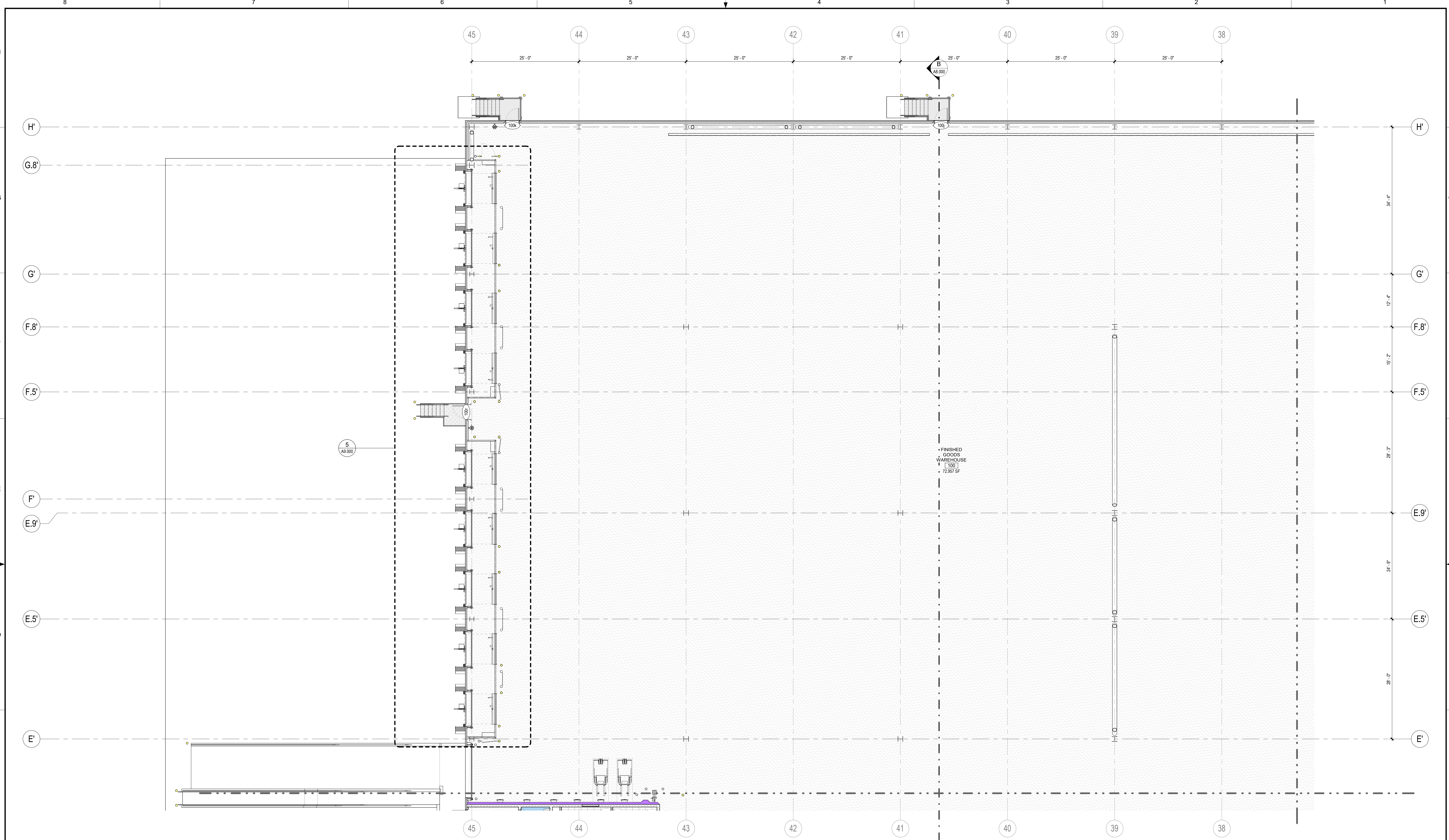

PARTIAL FIRST FLOOR CURB AND FLOOR FINISH PLAN - AREA 16
SCALE: 1/8" = 1'-0"

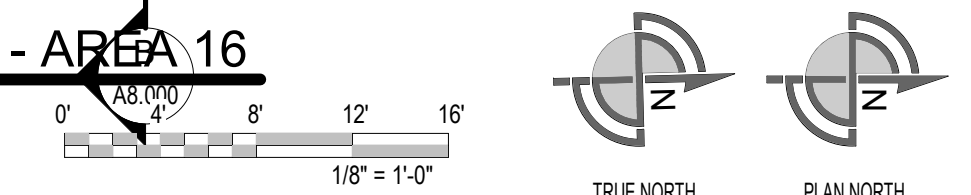

ABBREVIATIONS	
CFR	CONCRETE FLOOR REPAIR (DAMAGED AREA ONLY)
CFG	CONCRETE FLOOR GRIND & REPAIR (RESURFACING ENTIRE ROOM)
CS	CONCRETE SEALER
MMA-X	METHYL METHACRYLATE FLOORING
MRF-X	MONOLITHIC RESINOUS FLOORING
NW	NO WORK
SC	SEALED CONCRETE
SDT	STATIC DISSIPATIVE TILE
VCT	VINYL COMPOSITION TILE
ETR	EXISTING TO REMAIN

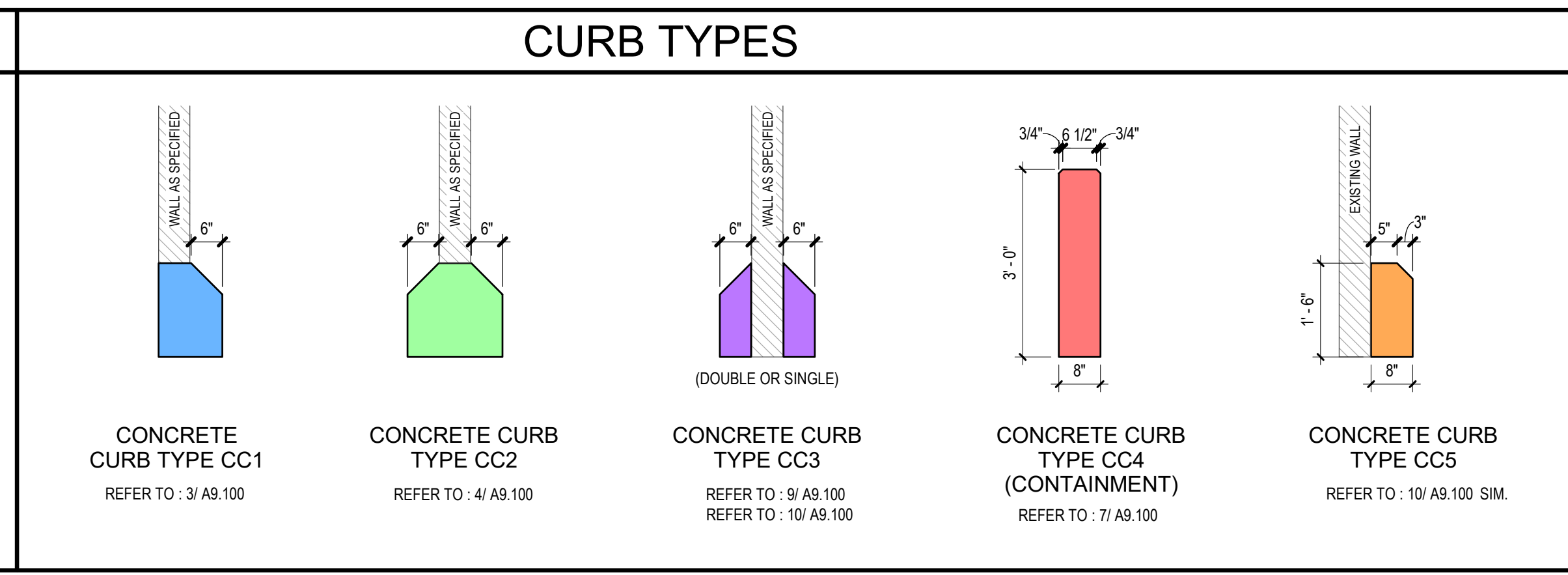
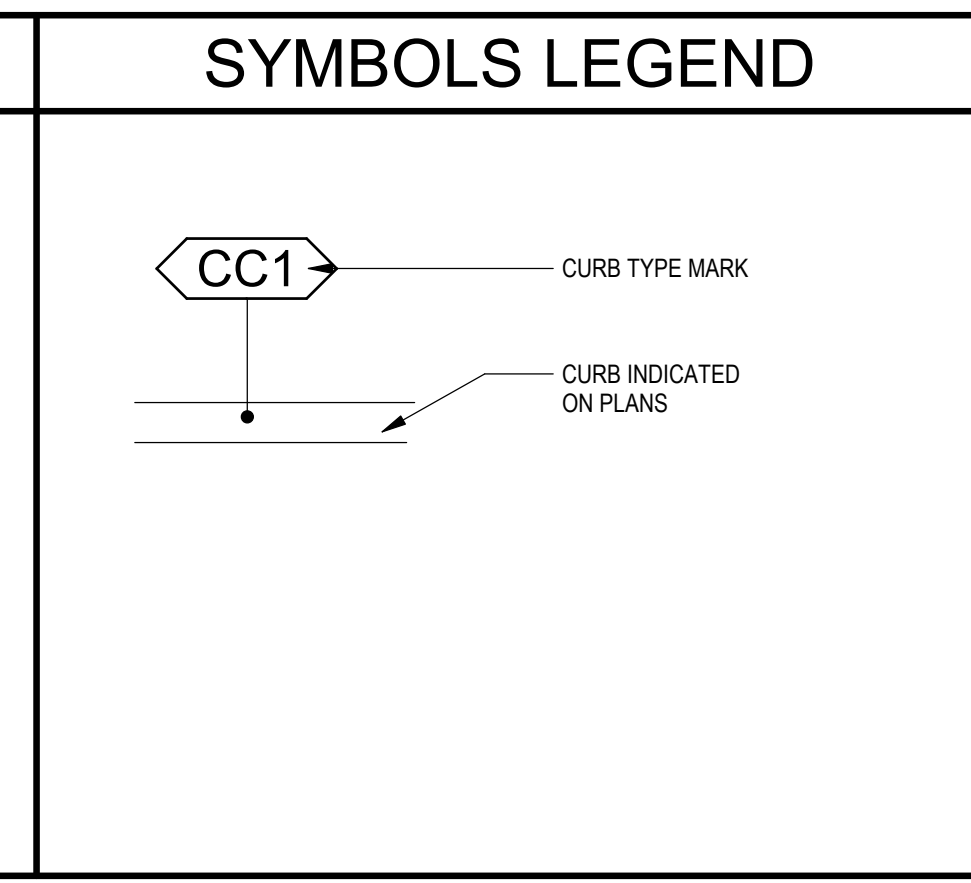

GENERAL NOTES	
1.	FOR MORE INFORMATION REFER TO: • FINISH SCHEDULE: SHEET AS.000 • DETAILS: SHEET AS.300
2.	REFER TO SPECIFICATION 09 67 23 ON SHEET A10.006 FOR ADDITIONAL INFORMATION ON METHYL METHACRYLATE (MMA) FLOORING.
3.	IN AREAS WITH MMA FLOORING, CURBS SHALL ALSO HAVE MMA FINISH.

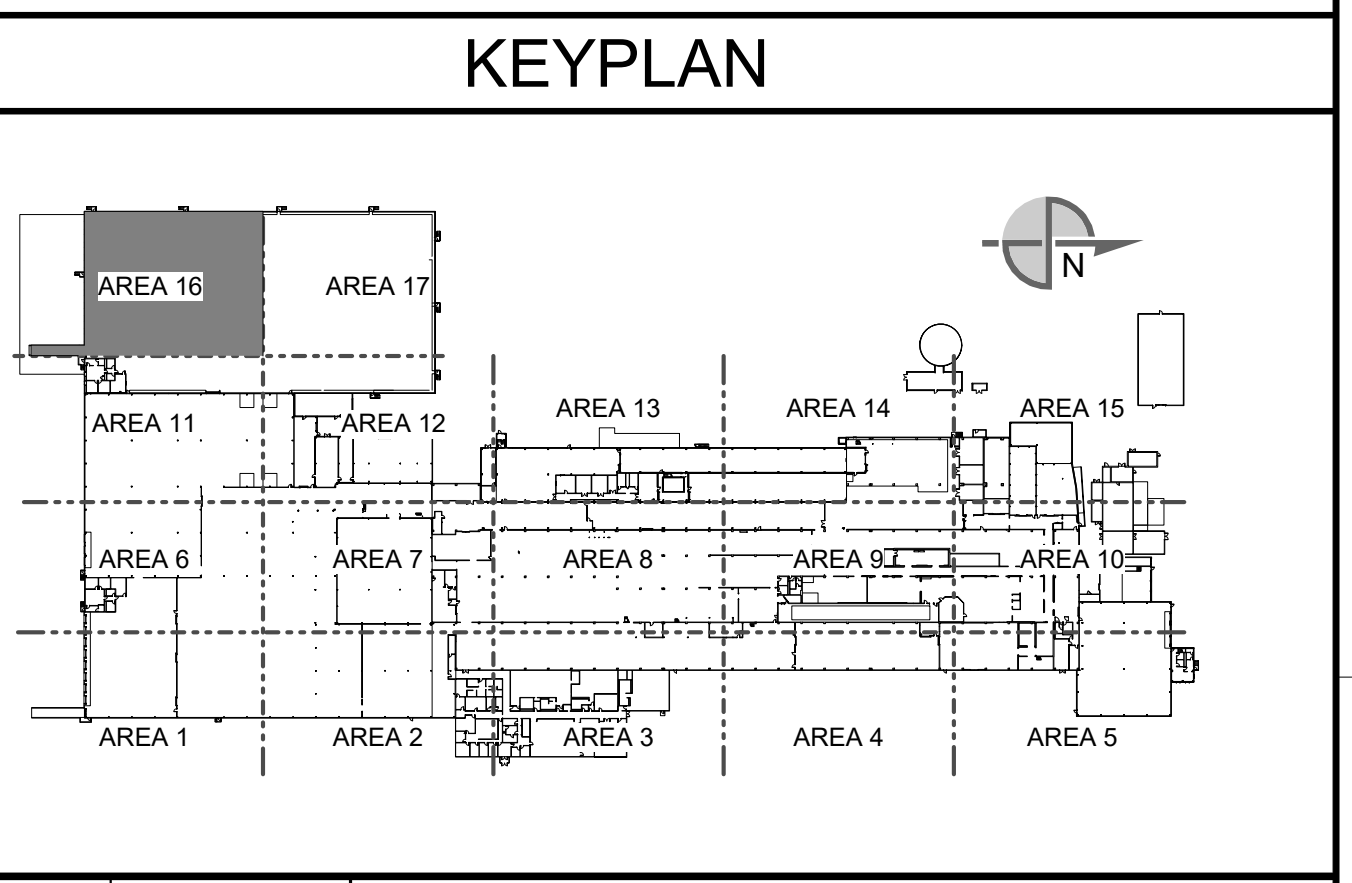
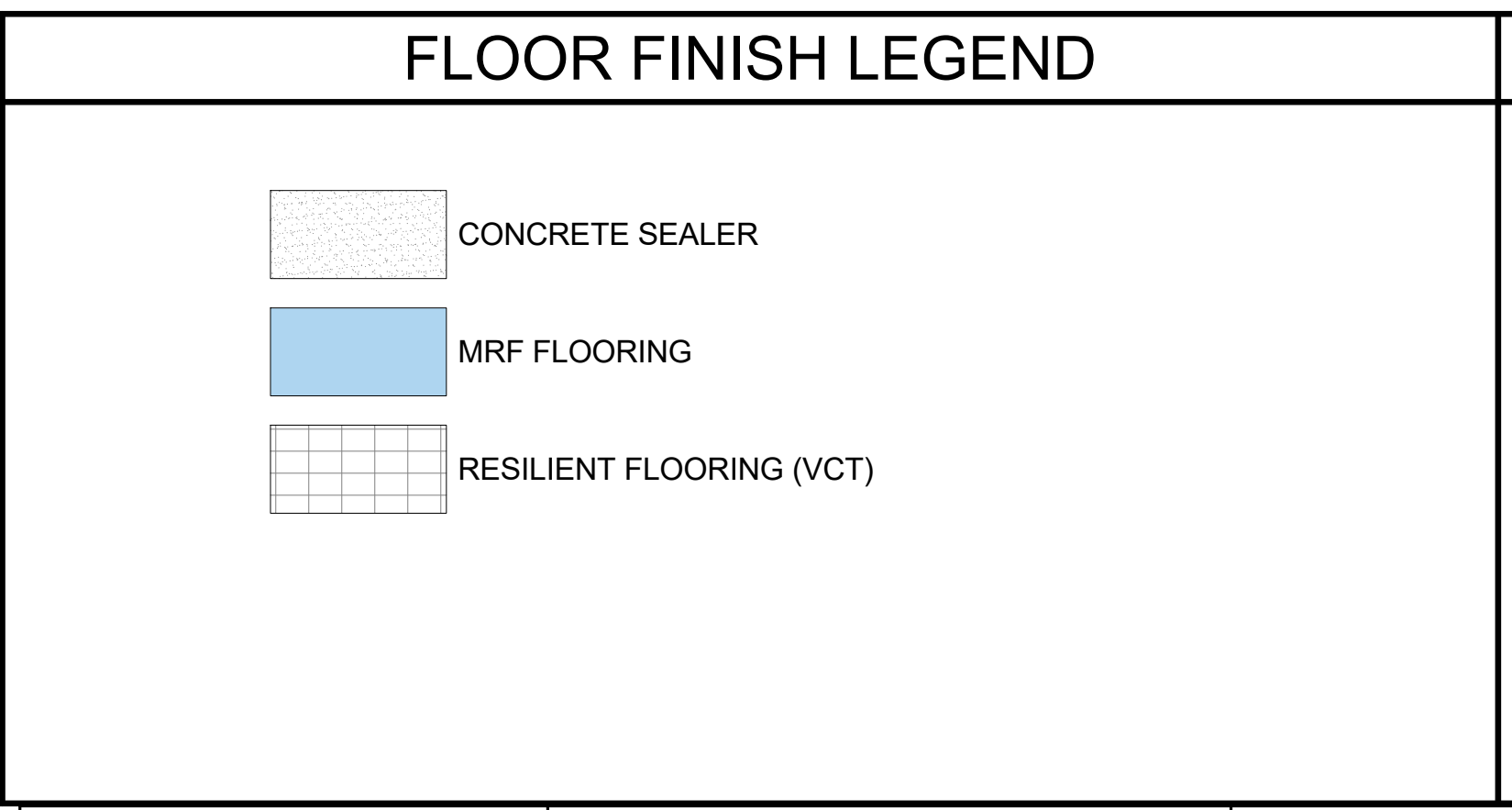

SEE DRAWING LIST ON TITLE SHEET A0.000 RIC-806832-01-A-0 FOR CORRESPONDING CSC SHEET NUMBER		 DG PROJ: 7021 DG DWG: A1.516		SHEET NO: 11025607 PROJECT NAME: PROJECT FINN	DATE: 01/06/2023 DATE: 05/03/2023	CAMPBELL SOUP COMPANY RICHMOND, UT ARCHITECTURE PARTIAL FIRST FLOOR CURB AND FLOOR FINISH PLAN - AREA 16
DD	05/03/2023	MHW	RJS	PERMIT SET		
AA	04/07/2023	SN	JHP	PROGRESS SET		
X	03/13/2023	AE	JHP	MISC. METAL & FLOORING BID		
W	03/02/2023	AE	JHP	90% DESIGN REVIEW		
U	02/24/2023	MHW	JHP	BUILDING PERMIT		
T	02/21/2023	SN	JHP	IMP BID ADDENDUM 2		
REV.	DATE	BY	CHECKED	REVISION DESCRIPTION		

THIS DOCUMENT CONTAINS PROPRIETARY INFORMATION AND IS TO BE RETURNED UPON REQUEST. THE CONTENTS MAY NOT BE COPIED, REPRODUCED TO THIRD PARTIES, OR USED FOR OTHER THAN THE EXPRESS PURPOSE FOR WHICH IT HAS BEEN PROVIDED WITHOUT WRITTEN CONSENT.		SCALE: AS NOTED (DO NOT SCALE THIS DRAWING)	DRAWING NO: RIC-806875-16-A-1 SHEET OF 193
--	--	---	---

Autodesk Docs 7/22/2023 10:17:20 PM Project PaperSpace Item Item7021_A1.516.rvt