

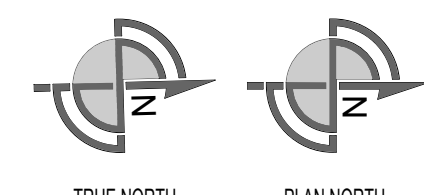

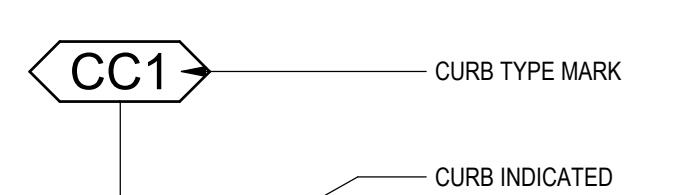

PARTIAL FIRST FLOOR CURB AND FLOOR FINISH PLAN - AREA 17
 SCALE: 1/8" = 1'-0"

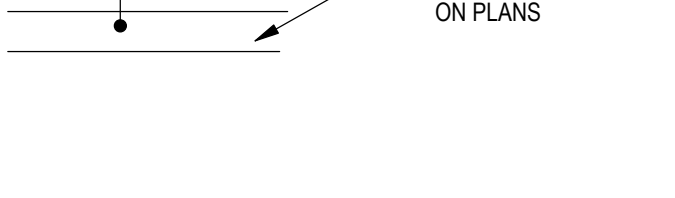
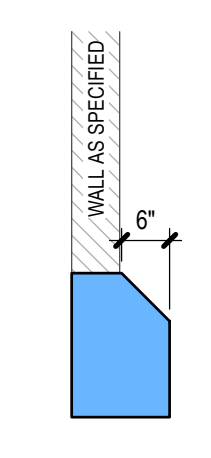
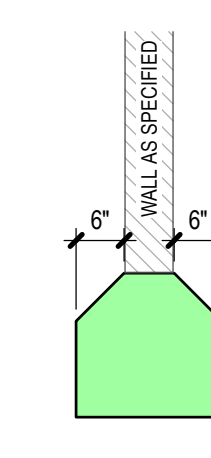
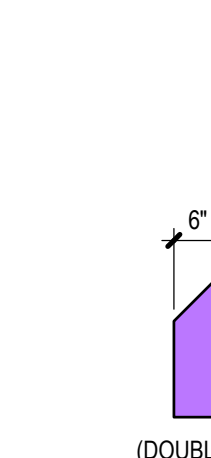

ABBREVIATIONS	SYMBOLS LEGEND	CURB TYPES	GENERAL NOTES	FLOOR FINISH LEGEND	KEYPLAN
CFR = CONCRETE FLOOR REPAIR (DAMAGED AREA ONLY) CFG = CONCRETE FLOOR GRIND & REPAIR (RESURFACING ENTIRE ROOM) CS = CONCRETE SEALER MMA-X = METHYL METHACRYLATE FLOORING MRF-X = MONOLITHIC RESINOUS FLOORING NW = NO WORK SC = SEALED CONCRETE SDT = STATIC DISSIPATIVE TILE VCT = VINYL COMPOSITION TILE ETR = EXISTING TO REMAIN	 CURB TYPE MARK  CURB INDICATED ON PLANS	 CONCRETE CURB TYPE CC1 REFER TO: 3' AB 100  CONCRETE CURB TYPE CC2 REFER TO: 4' AB 100  CONCRETE CURB TYPE CC3 (DOUBLE OR SINGLE) REFER TO: 9' AB 100 REFER TO: 10' AB 100  CONCRETE CURB TYPE CC4 (CONTAINMENT) REFER TO: 7' AB 100  CONCRETE CURB TYPE CC5 REFER TO: 10' AB 100 SIM.	1. FOR MORE INFORMATION REFER TO: - FINISH SCHEDULE: SHEET AS.000 - DETAILS: SHEET AS.300 2. REFER TO SPECIFICATION 09 67 23 ON SHEET A10.006 FOR ADDITIONAL INFORMATION ON METHYL METHACRYLATE (MMA) FLOORING. 3. IN AREAS WITH MMA FLOORING, CURBS SHALL ALSO HAVE MMA FINISH.	 CONCRETE SEALER	

<p>THIS DOCUMENT CONTAINS PROPRIETARY INFORMATION AND IS TO BE RETURNED UPON REQUEST. THE CONTENTS MAY NOT BE COPIED, REPRODUCED TO THIRD PARTIES, OR USED FOR OTHER THAN THE EXPRESS PURPOSE FOR WHICH IT HAS BEEN PROVIDED WITHOUT WRITTEN CONSENT.</p>	<p>SEE DRAWING LIST ON TITLE SHEET A0.000 RIC-806832-01-A-0 FOR CORRESPONDING CSC SHEET NUMBER</p> <table border="1"> <tr> <th>REV.</th> <th>DATE</th> <th>BY</th> <th>CHECKED</th> <th>REVISION DESCRIPTION</th> </tr> <tr> <td>DD</td> <td>05/03/2023</td> <td>MHW</td> <td>RJS</td> <td>PERMIT SET</td> </tr> <tr> <td>AA</td> <td>04/07/2023</td> <td>SN</td> <td>JHP</td> <td>PROGRESS SET</td> </tr> <tr> <td>X</td> <td>03/13/2023</td> <td>AE</td> <td>JHP</td> <td>MISC. METAL & FLOORING BID</td> </tr> <tr> <td>W</td> <td>03/02/2023</td> <td>AE</td> <td>JHP</td> <td>90% DESIGN REVIEW</td> </tr> <tr> <td>U</td> <td>02/24/2023</td> <td>MHW</td> <td>JHP</td> <td>BUILDING PERMIT</td> </tr> <tr> <td>T</td> <td>02/21/2023</td> <td>SN</td> <td>JHP</td> <td>IMP BID ADDENDUM 2</td> </tr> </table>	REV.	DATE	BY	CHECKED	REVISION DESCRIPTION	DD	05/03/2023	MHW	RJS	PERMIT SET	AA	04/07/2023	SN	JHP	PROGRESS SET	X	03/13/2023	AE	JHP	MISC. METAL & FLOORING BID	W	03/02/2023	AE	JHP	90% DESIGN REVIEW	U	02/24/2023	MHW	JHP	BUILDING PERMIT	T	02/21/2023	SN	JHP	IMP BID ADDENDUM 2	<p>DENNIS GROUP <small>Plan • Design • Engineer • Build • Start-Up</small></p> <p>DG PROJ: 7021 DG DWG: A1.517</p>	<table border="1"> <tr> <td>DESIGNER</td> <td>AE</td> <td>DATE</td> <td>01/06/2023</td> </tr> <tr> <td>APPROVED</td> <td>JHP</td> <td>DATE</td> <td>05/03/2023</td> </tr> <tr> <td>BUILDING</td> <td>4013</td> <td></td> <td></td> </tr> <tr> <td>PROJECT NO.</td> <td>11025607</td> <td>PROJECT NAME</td> <td>PROJECT FINN</td> </tr> </table>	DESIGNER	AE	DATE	01/06/2023	APPROVED	JHP	DATE	05/03/2023	BUILDING	4013			PROJECT NO.	11025607	PROJECT NAME	PROJECT FINN	<p>CAMPBELL SOUP COMPANY RICHMOND, UT ARCHITECTURE PARTIAL FIRST FLOOR CURB AND FLOOR FINISH PLAN - AREA 17</p> <p>DRAWING NO: RIC-806875-17-A-1 SHEET OF 193</p>
REV.	DATE	BY	CHECKED	REVISION DESCRIPTION																																																			
DD	05/03/2023	MHW	RJS	PERMIT SET																																																			
AA	04/07/2023	SN	JHP	PROGRESS SET																																																			
X	03/13/2023	AE	JHP	MISC. METAL & FLOORING BID																																																			
W	03/02/2023	AE	JHP	90% DESIGN REVIEW																																																			
U	02/24/2023	MHW	JHP	BUILDING PERMIT																																																			
T	02/21/2023	SN	JHP	IMP BID ADDENDUM 2																																																			
DESIGNER	AE	DATE	01/06/2023																																																				
APPROVED	JHP	DATE	05/03/2023																																																				
BUILDING	4013																																																						
PROJECT NO.	11025607	PROJECT NAME	PROJECT FINN																																																				

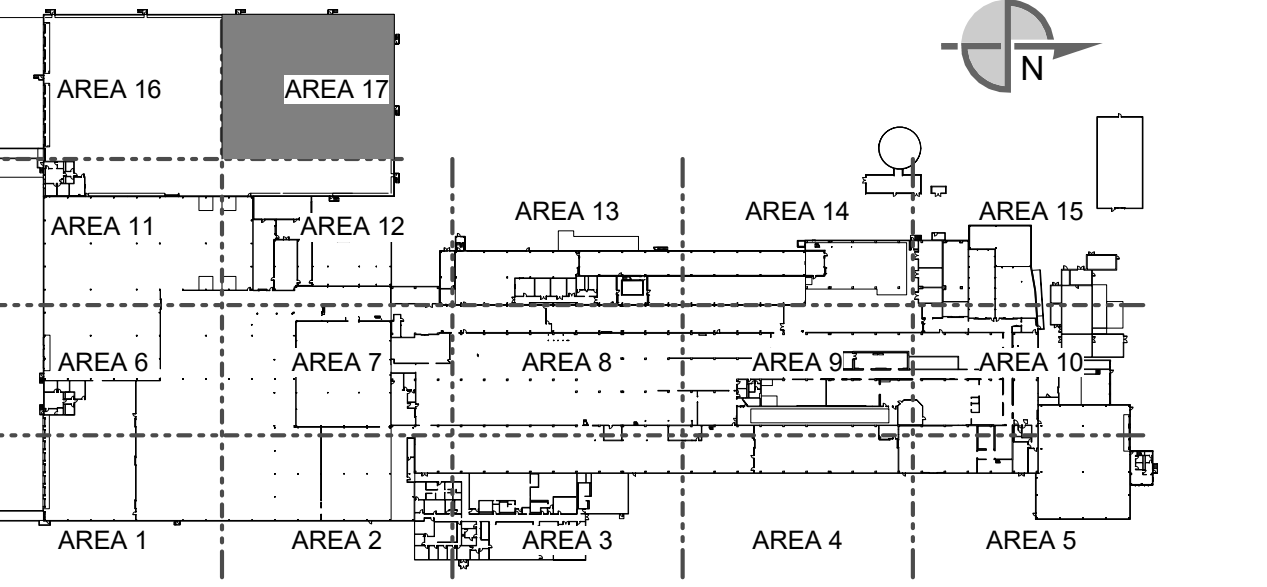
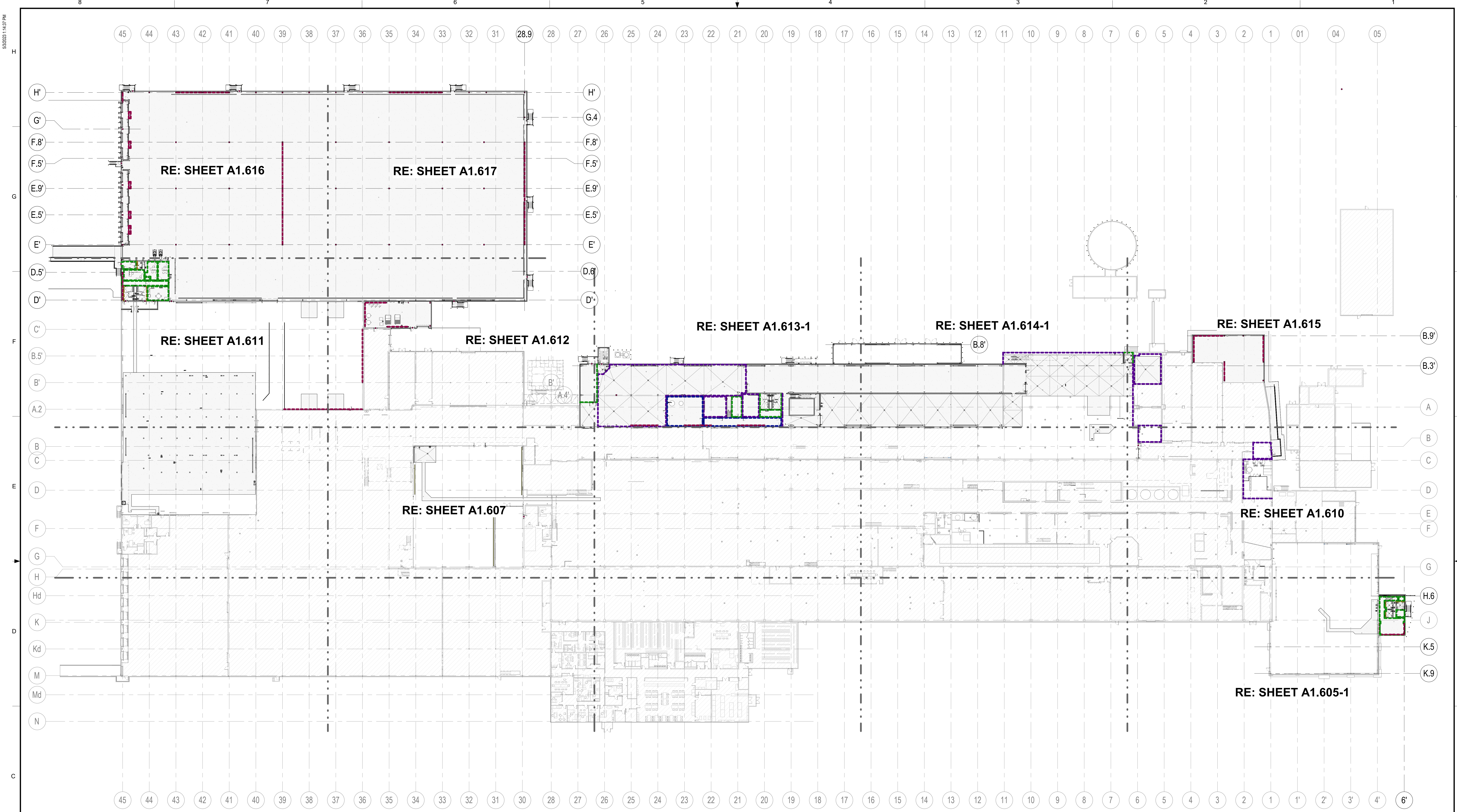

OVERALL FIRST FLOOR PAINT PLAN

SCALE: 1/32" = 1'-0"

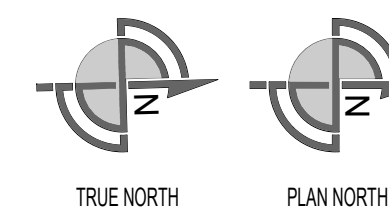
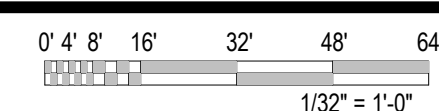

PAINT TYPES			
MARK	DESCRIPTION	MARK	DESCRIPTION
	HP-1: HEAVY DUTY - DRY AREAS		P-1: LIGHT DUTY - DRY
	HP-2: HEAVY DUTY - WET AREAS		P-2: LIGHT DUTY - WET
	HP-3: HEAVY DUTY - MISC. STEEL		
	HP-3: INDICATES HSS COLUMNS TO BE PAINTED FROM FINISH FLOOR TO UNDERSIDE OF ROOF DECK. REFER TO SPECIFICATION 09.96.00		
	HP-3: INDICATES HM DOORS TO BE PAINTED. REFER TO SPECIFICATION 09.96.00 REFER TO DOOR SCHEDULE (A5.100)		

SYMBOLS LEGEND	
	INSULATED METAL WALL PANELS - PLANS & SECTIONS
	CMU WALLS - PLANS
	METAL STUD WALLS - PLANS & SECTIONS
	EXISTING WALLS - PLANS & SECTIONS
	WALL TYPE MARK
	WALL INDICATED ON PLANS

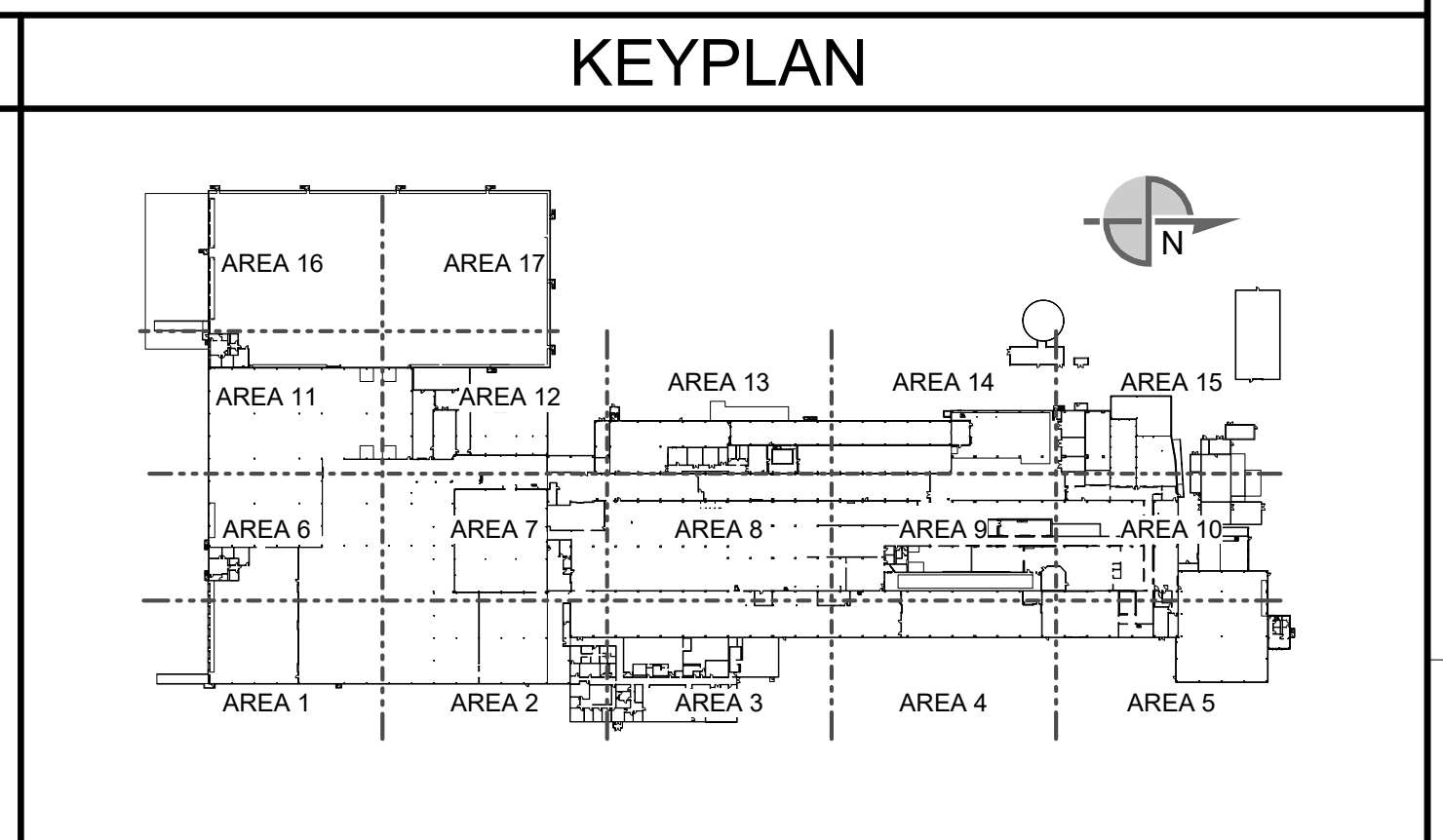

A:\2023\11-17-23\11-17-23.dwg

SEE DRAWING LIST ON TITLE SHEET A0.000 RIC-806832-01-A-0 FOR CORRESPONDING CSC SHEET NUMBER		DENNIS GROUP <small>Plan • Design • Engineer • Build • Start-Up</small> 11025607 CAMPBELL SOUP COMPANY RICHMOND, UT		DRAWN: Author DATE: 04/24/23	APPROVED: Approver DATE: 05/03/2023	CAMPBELL SOUP COMPANY RICHMOND, UT ARCHITECTURE OVERALL FIRST FLOOR PAINT PLAN	
PROJECT NO: 11025607 PROJECT NAME: PROJECT FINN		BUILDING: 4013 PROJECT NO: 11025607 PROJECT NAME: PROJECT FINN		DRAWING NO: RIC-806880-01-A-1 REV: DD		DRAWING SIZE: ANSI E (44" x 34") SHEET OF 193	
DD 05/03/2023 MHW R/S HIGH PERFORMANCE COATINGS PERMIT SET	SN R/S HIGH PERFORMANCE COATINGS PERMIT SET	DD 05/03/2023 MHW R/S HIGH PERFORMANCE COATINGS PERMIT SET	SN R/S HIGH PERFORMANCE COATINGS PERMIT SET	SCALE: AS NOTED (DO NOT SCALE THIS DRAWING)			

THIS DOCUMENT CONTAINS PROPRIETARY INFORMATION AND IS TO BE RETURNED UPON REQUEST. THE CONTENTS MAY NOT BE COPIED, REPRODUCED, OR USED FOR OTHER THAN THE EXPRESS PURPOSE FOR WHICH IT HAS BEEN PROVIDED WITHOUT WRITTEN CONSENT.

3/20/23 11:43:51 AM

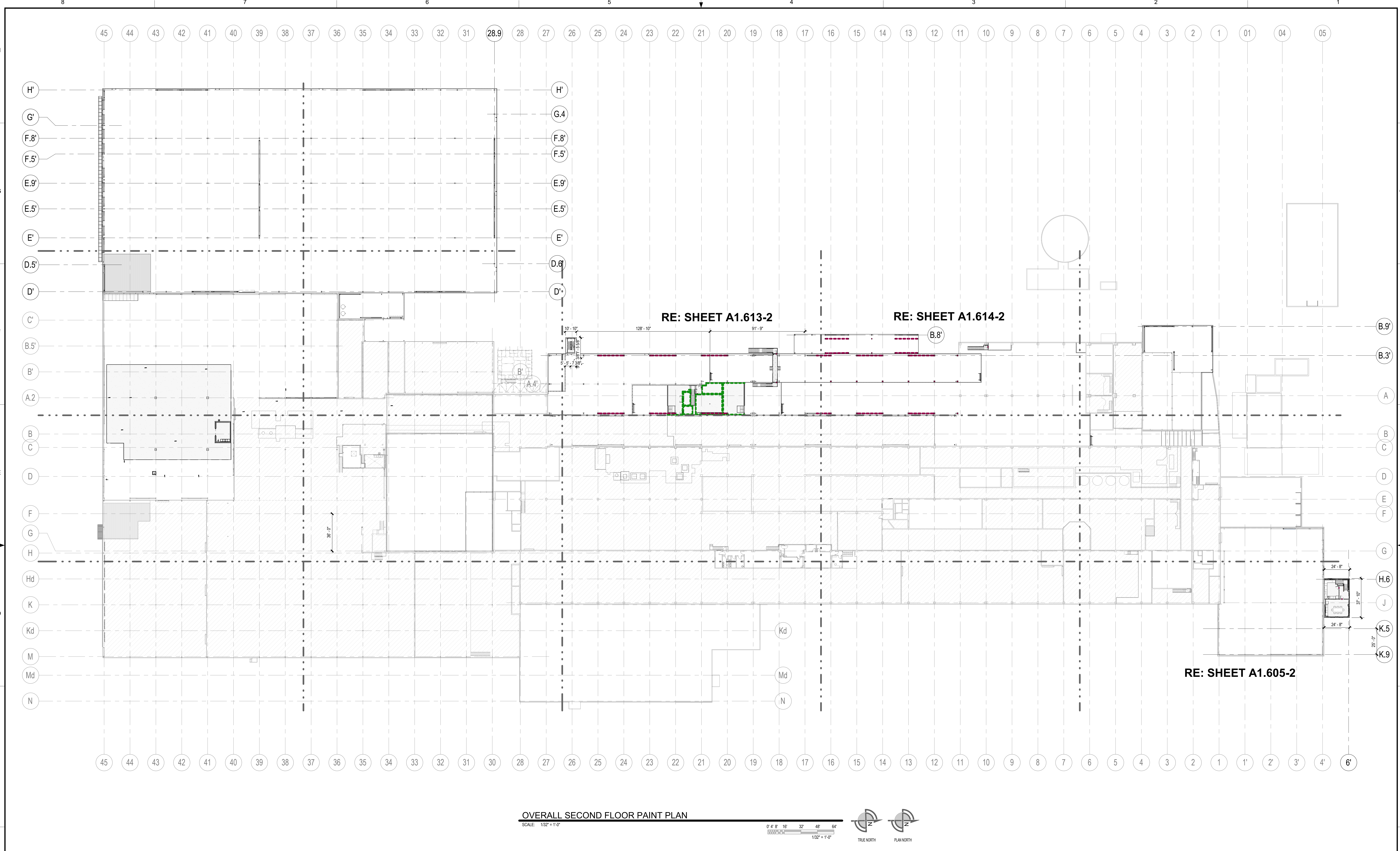

OVERALL SECOND FLOOR PAINT PLAN

SCALE: 1/32" = 1'-0"

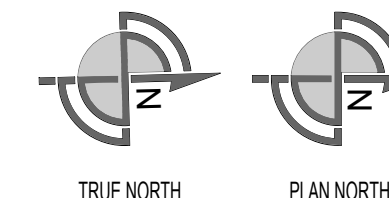
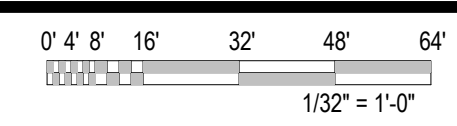

PAINT TYPES				SYMBOLS LEGEND		KEYPLAN	
MARK	DESCRIPTION	MARK	DESCRIPTION				
	HP-1: HEAVY DUTY - DRY AREAS		P-1: LIGHT DUTY - DRY		INSULATED METAL WALL PANELS - PLANS & SECTIONS		
	HP-2: HEAVY DUTY - WET AREAS		P-2: LIGHT DUTY - WET		CMU WALLS - PLANS		
	HP-3: HEAVY DUTY - MISC. STEEL				METAL STUD WALLS - PLANS & SECTIONS		
	HP-3: INDICATES HSS COLUMNS TO BE PAINTED FROM FINISH FLOOR TO UNDERSIDE OF ROOF DECK. REFER TO SPECIFICATION 09 96 00				EXISTING WALLS - PLANS & SECTIONS		
	HP-3: INDICATES HM DOORS TO BE PAINTED REFER TO SPECIFICATION 09 96 00 REFER TO DOOR SCHEDULE (AS 100)				WALL TYPE MARK		
					WALL INDICATED ON PLANS		

<p>SEE DRAWING LIST ON TITLE SHEET A0.000 RIC-806832-01-A-0 FOR CORRESPONDING CSC SHEET NUMBER</p>	<p>DENNIS GROUP Plan - Design - Engineer - Build - Start-Up</p>		<p>DATE: 02/20/23</p>	<p>CAMPBELL SOUP COMPANY RICHMOND, UT</p>	
	<p>APPROVED: JHP</p>		<p>DATE: 05/03/2023</p>	<p>ARCHITECTURE OVERALL SECOND FLOOR PAINT PLAN</p>	
<p>PROJECT NO: 11025607</p>		<p>PROJECT NAME: PROJECT FINN</p>		<p>DRAWING NO: RIC-806880-02-A-1</p>	
<p>SCALE: AS NOTED (DO NOT SCALE THIS DRAWING)</p>		<p>SCALE: AS NOTED (DO NOT SCALE THIS DRAWING)</p>		<p>DRAWING SIZE: ANSI E (44" x 34")</p>	
<p>REV. DATE BY CHECKED REVISION DESCRIPTION</p>		<p>DD 05/2023 SN RJS HIGH PERFORMANCE COATINGS</p>		<p>REV. DATE BY CHECKED REVISION DESCRIPTION</p>	

Autodesk Docs 7/2021 PaperPageSetup Form 7/20/21 A_32x41

5/20/2023 12:01:13 PM

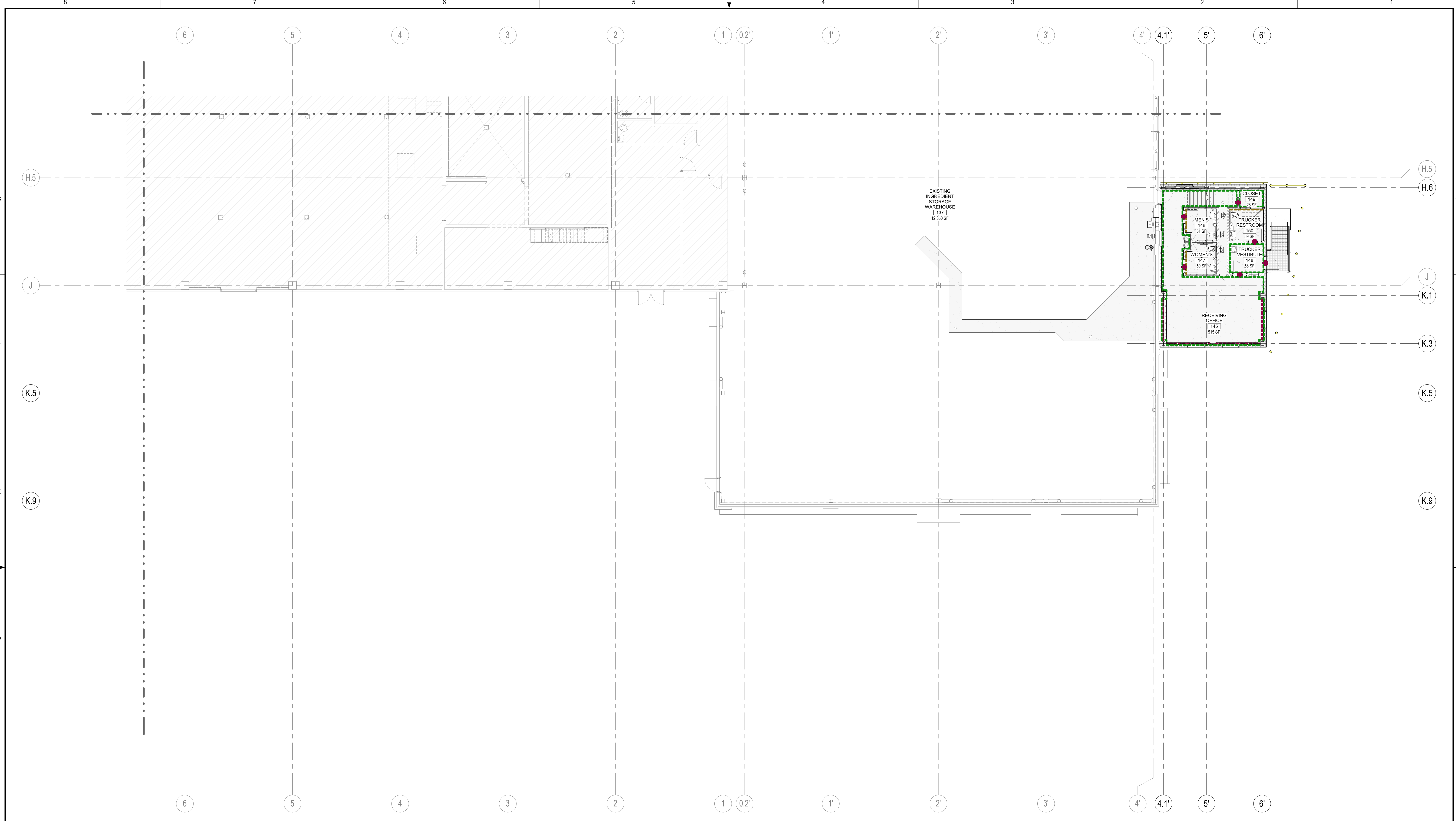

PARTIAL FIRST FLOOR PAINT PLAN - AREA 05

SCALE: 1/8" = 1'-0"

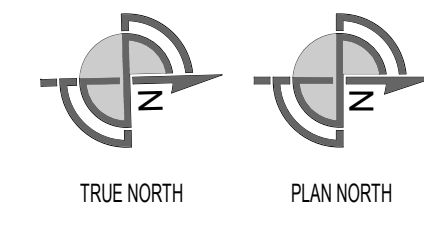
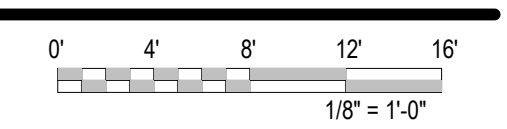

PAINT TYPES		PAINT TYPES	
MARK	DESCRIPTION	MARK	DESCRIPTION
	HP-1: HEAVY DUTY - DRY AREAS		P-1: LIGHT DUTY - DRY
	HP-2: HEAVY DUTY - WET AREAS		P-2: LIGHT DUTY - WET
	HP-3: HEAVY DUTY - MISC. STEEL		
	HP-3: INDICATES HSS COLUMNS TO BE PAINTED FROM FINISH FLOOR TO UNDERSIDE OF ROOF DECK. REFER TO SPECIFICATION 09 96 00		
	HP-3: INDICATES HM DOORS TO BE PAINTED. REFER TO SPECIFICATION 09 96 00. REFER TO DOOR SCHEDULE (AS 100)		

SYMBOLS LEGEND	
	INSULATED METAL WALL PANELS - PLANS & SECTIONS
	CMU WALLS - PLANS
	METAL STUD WALLS - PLANS & SECTIONS
	EXISTING WALLS - PLANS & SECTIONS
	WALL TYPE MARK
	WALL INDICATED ON PLANS

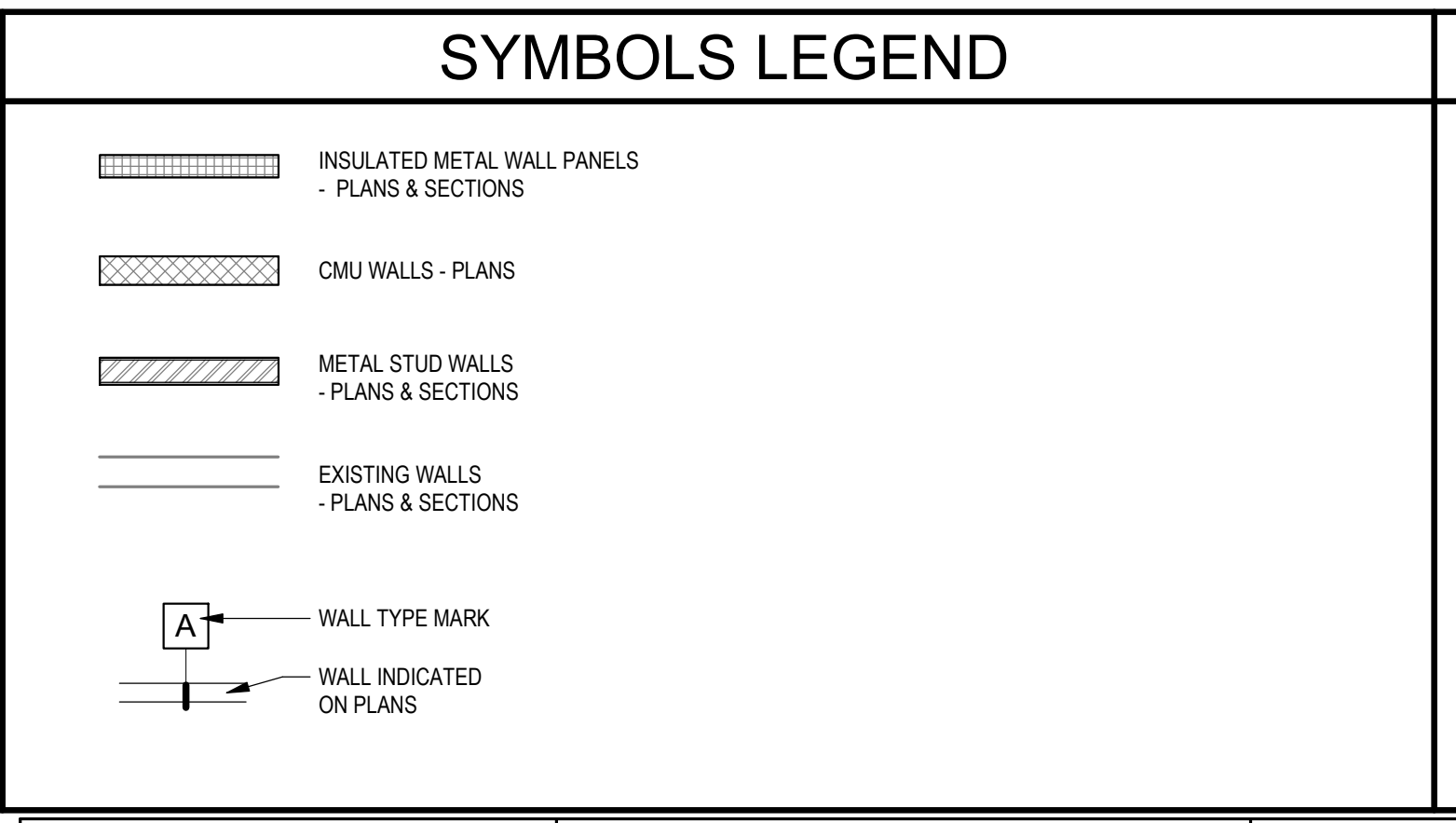

THIS DOCUMENT CONTAINS PROPRIETARY INFORMATION AND IS TO BE RETURNED UPON REQUEST. THE CONTENTS MAY NOT BE COPIED, REPRODUCED, PRINTED, OR USED FOR OTHER THAN THE EXPRESS PURPOSE FOR WHICH IT HAS BEEN PROVIDED WITHOUT WRITTEN CONSENT.

SEE DRAWING LIST ON TITLE SHEET A0.000 RIC-806832-01-A-0 FOR CORRESPONDING CSC SHEET NUMBER		 Plan - Design - Engineer - Build - Start-Up 4013 PROJECT NAME: PROJECT FINN	
DD	05/03/2023	MHW	RJS
AA	04/07/2023	SN	JHP
REV	DATE	BY	CHECKED
			REVISION DESCRIPTION
			HIGH PERFORMANCE COATINGS
			PERMIT SET
			PROGRESS SET

Author	05/07/23
Approver	05/03/2023
PROJECT NO.	11025607
PROJECT NAME	PROJECT FINN

CAMPBELL SOUP COMPANY RICHMOND, UT	
ARCHITECTURE	
PARTIAL FIRST FLOOR PAINT PLAN - AREA 05	
DRAWING NO.	RIC-806881-01-A-1
REV.	DD
DRAWING SIZE:	ANSI E (44" x 34")
SHEET	OF 193

A:\Shared_Docs\7021_Paper\Paper\p05.dwg - Finn\7021_A_05.rvt

5/22/23 10:14:41 PM

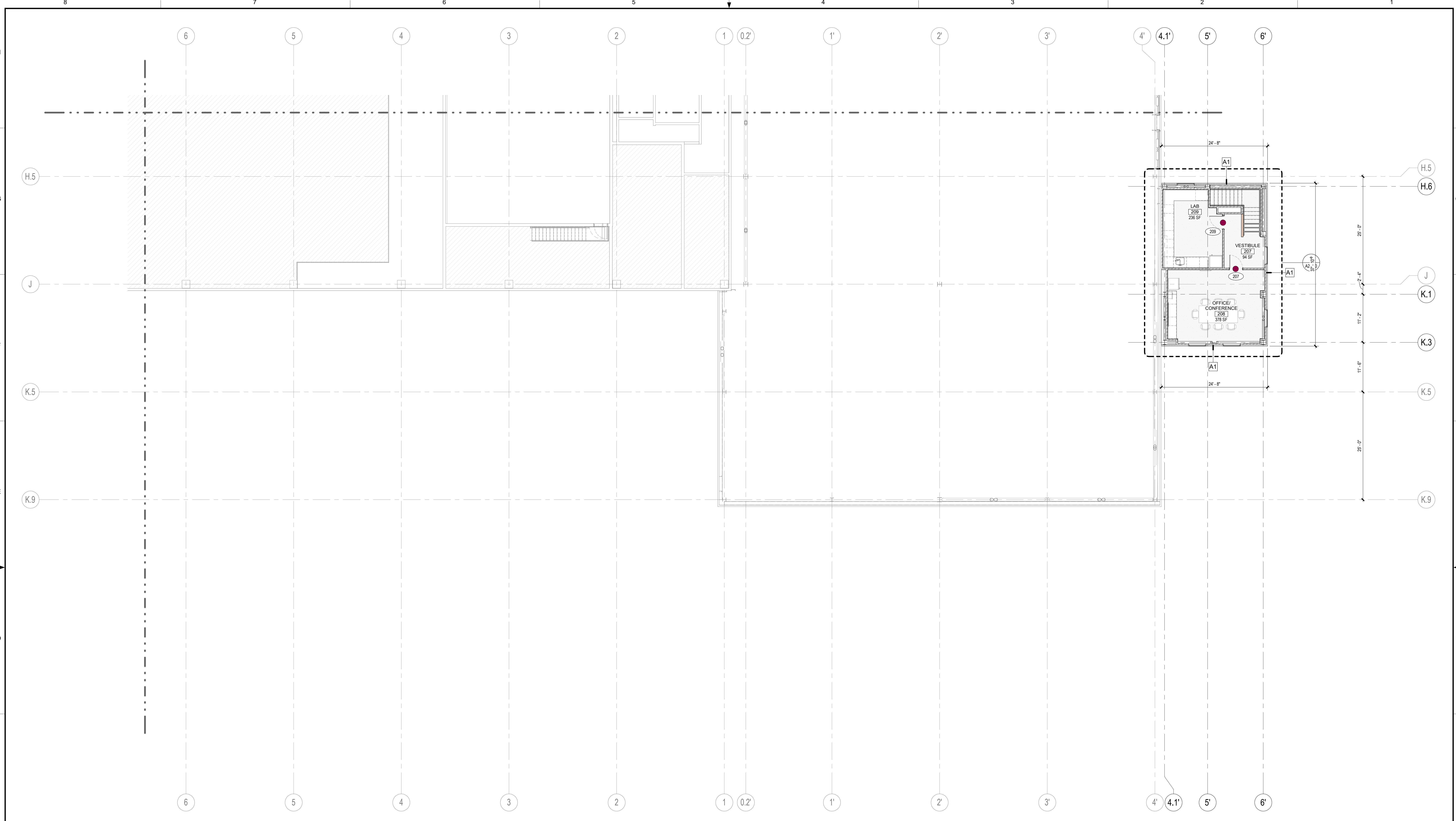

PARTIAL SECOND FLOOR PAINT PLAN - AREA 05
 SCALE: 1/8" = 1'-0"
 TRUE NORTH PLAN NORTH

PAINT TYPES				SYMBOLS LEGEND		KEYPLAN	
MARK	DESCRIPTION	MARK	DESCRIPTION				
	HP-1: HEAVY DUTY - DRY AREAS		P-1: LIGHT DUTY - DRY		INSULATED METAL WALL PANELS - PLANS & SECTIONS		
	HP-2: HEAVY DUTY - WET AREAS		P-2: LIGHT DUTY - WET		CMU WALLS - PLANS		
	HP-3: HEAVY DUTY - MISC. STEEL				METAL STUD WALLS - PLANS & SECTIONS		
	HP-3: INDICATES HSS COLUMNS TO BE PAINTED FROM FINISH FLOOR TO UNDERSIDE OF ROOF DECK. REFER TO SPECIFICATION 09 96 00				EXISTING WALLS - PLANS & SECTIONS		
	HP-3: INDICATES HM DOORS TO BE PAINTED REFER TO SPECIFICATION 09 96 00 REFER TO DOOR SCHEDULE (AS 100)				WALL TYPE MARK		
					WALL INDICATED ON PLANS		

SEE DRAWING LIST ON TITLE SHEET A0.000 RIC-806832-01-A-0 FOR CORRESPONDING CSC SHEET NUMBER	DENNIS GROUP <small>Plan - Design - Engineer - Build - Start-Up</small>		Author: 03/13/23 DATE: 03/13/23	CAMPBELL SOUP COMPANY RICHMOND, UT ARCHITECTURE PARTIAL SECOND FLOOR PAINT PLAN - AREA 05
	DG PROJ: 7021 DG DWG: A1.605-2		Approver: 05/03/2023 BUILDING: 4013 PROJECT NO: 11025607 PROJECT NAME: PROJECT FINN	
DD 05/03/2023 MMH RJS PERMIT SET AA 04/07/2023 SN JHP PROGRESS SET	SCALE: AS NOTED (DO NOT SCALE THIS DRAWING)			DRAWING NO: RIC-806881-02-A-1 SHEET OF 193

Autodesk Docs/7021/ProjectPage/egp-finn/7021_A1.605.rvt

THIS DOCUMENT CONTAINS PROPRIETARY INFORMATION AND IS TO BE RETURNED UPON REQUEST. THE CONTENTS MAY NOT BE COPIED, REPRODUCED, OR USED FOR OTHER THAN THE EXPRESS PURPOSE FOR WHICH IT HAS BEEN PROVIDED WITHOUT WRITTEN CONSENT.

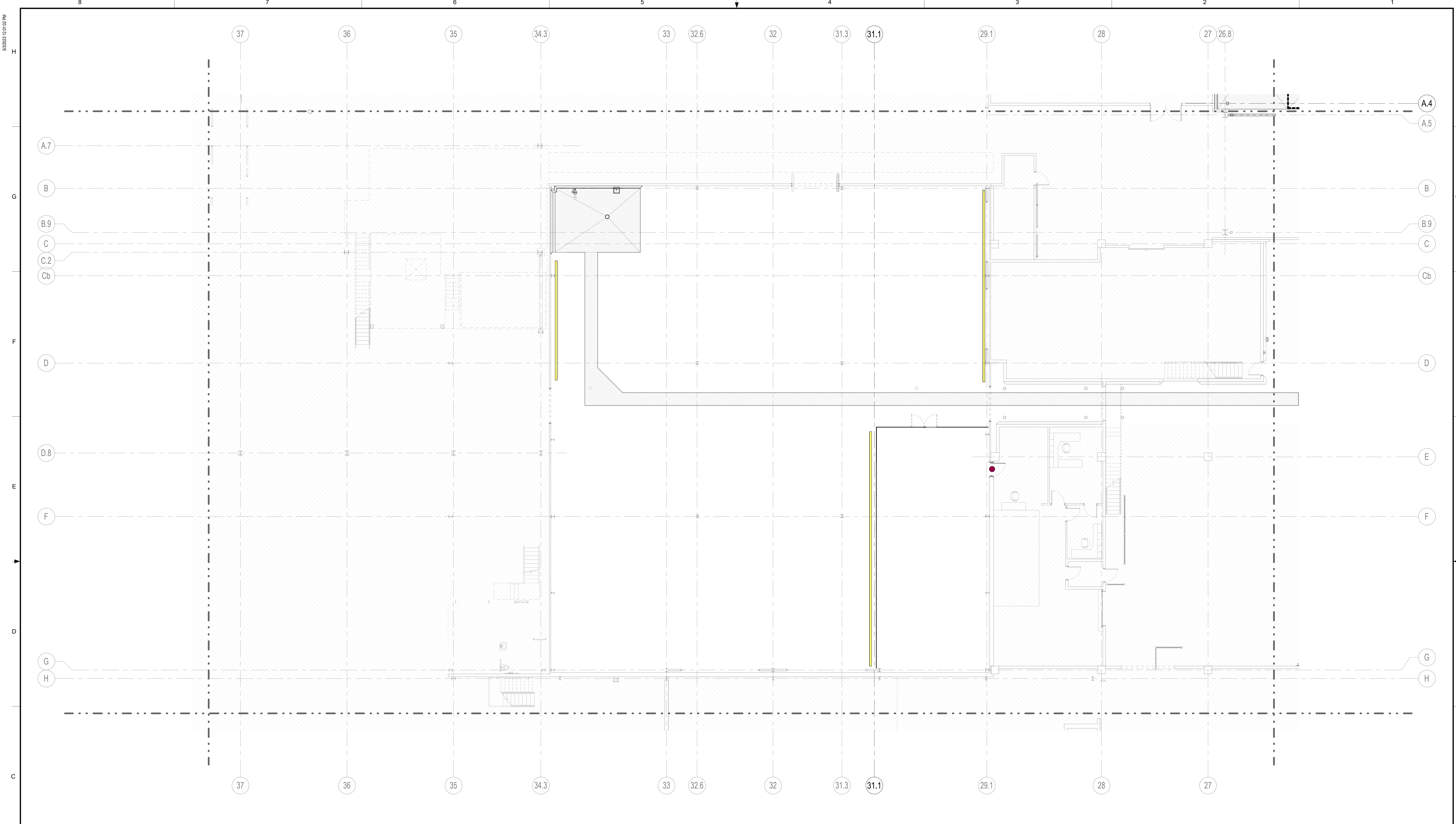

PARTIAL FIRST FLOOR PAINT PLAN - AREA 07

SCALE: 1/8" = 1'-0"

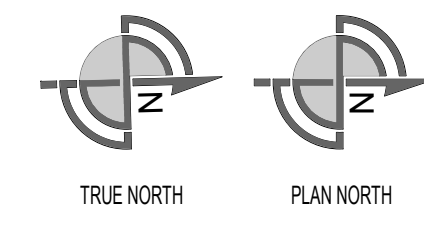
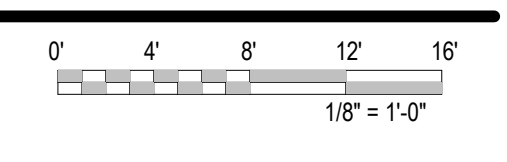

PAINT TYPES			
MARK	DESCRIPTION	MARK	DESCRIPTION
	HP-1: HEAVY DUTY - DRY AREAS		P-1: LIGHT DUTY - DRY
	HP-2: HEAVY DUTY - WET AREAS		P-2: LIGHT DUTY - WET
	HP-3: HEAVY DUTY - MISC. STEEL		
	HP-3: INDICATES HSS COLUMNS TO BE PAINTED FROM FINISH FLOOR TO UNDERSIDE OF ROOF DECK. REFER TO SPECIFICATION 09 96 00		
	HP-3: INDICATES HM DOORS TO BE PAINTED REFER TO SPECIFICATION 09 96 00 REFER TO DOOR SCHEDULE (AS 100)		

SYMBOLS LEGEND	
	INSULATED METAL WALL PANELS - PLANS & SECTIONS
	CMU WALLS - PLANS
	METAL STUD WALLS - PLANS & SECTIONS
	EXISTING WALLS - PLANS & SECTIONS
	WALL TYPE MARK
	WALL INDICATED ON PLANS

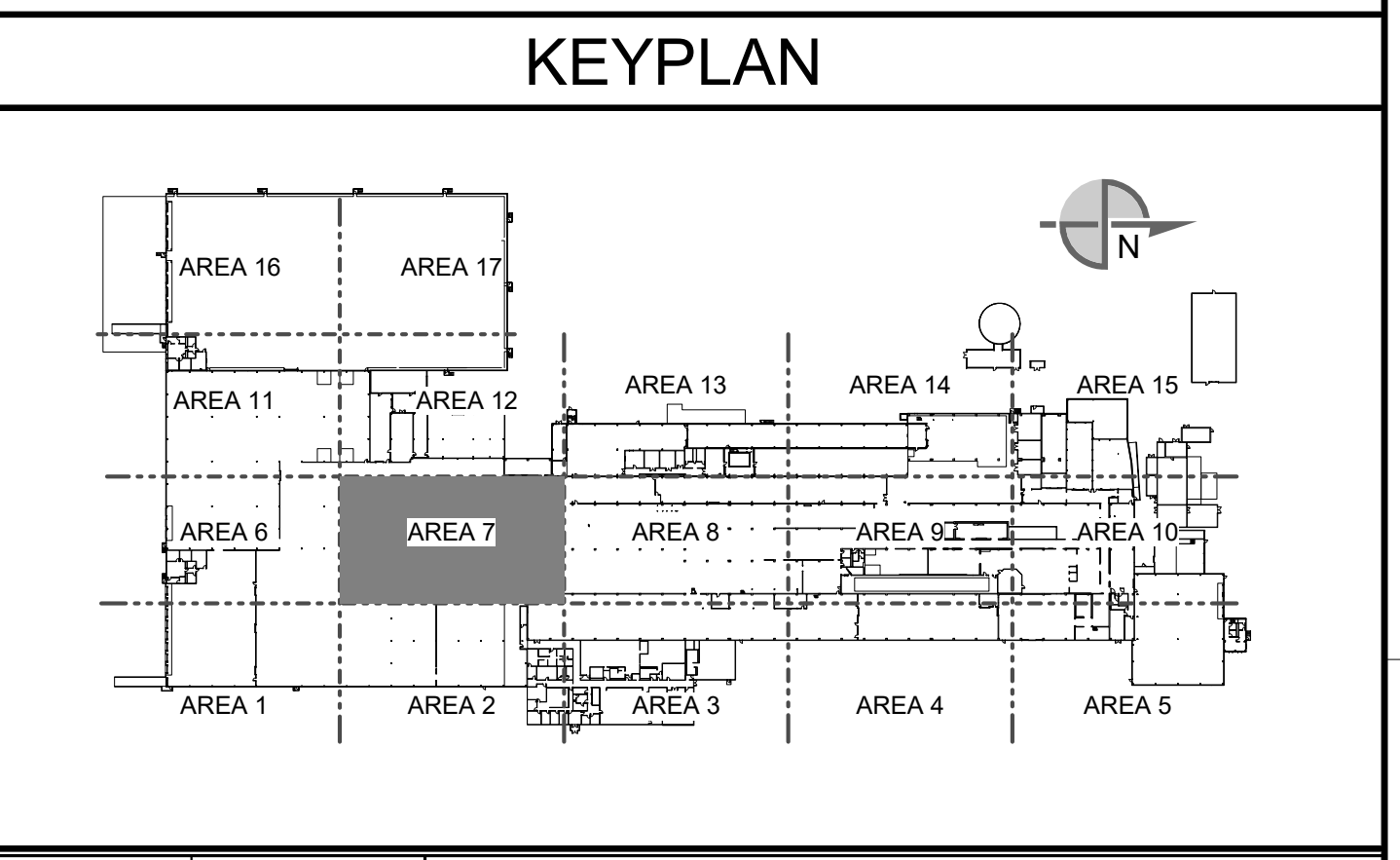

THIS DOCUMENT CONTAINS PROPRIETARY INFORMATION AND IS TO BE RETURNED UPON REQUEST. THE CONTENTS MAY NOT BE COPIED, REPRODUCED TO THIRD PARTIES, OR USED FOR OTHER THAN THE EXPRESS PURPOSE FOR WHICH IT HAS BEEN PROVIDED WITHOUT WRITTEN CONSENT.

SEE DRAWING LIST ON TITLE SHEET A0.000 RIC-806882-01-A-0 FOR CORRESPONDING CSC SHEET NUMBER		DENNIS GROUP <small>Plan • Design • Engineer • Build • Start-Up</small> 11025607		DRAWN: Author DATE: 03/13/23	CAMPBELL SOUP COMPANY RICHMOND, UT ARCHITECTURE PARTIAL FIRST FLOOR PAINT PLAN - AREA 07
APPROVED: Approver DATE: 05/03/2023		PROJECT NO: 4013 PROJECT NAME: PROJECT FINN		REV: DD SHEET OF 193	

DD 05/2023 SN HIGH PERFORMANCE COATINGS AA 04/01/2023 SN JHP PERMIT SET REV DATE BY CHECKED REVISION DESCRIPTION	SCALE: AS NOTED (DO NOT SCALE THIS DRAWING)	DRAWING NO: RIC-806882-07-A-1 SHEET OF 193
------------------------------------------------------------------------------------------------------------------------	---------------------------------------------	-----------------------------------------------

5/22/2023 2:01:47 PM



PARTIAL FIRST FLOOR PAINT PLAN - AREA 10
 SCALE: 1/8" = 1'-0"
 TRUE NORTH PLAN NORTH

PAINT TYPES		SYMBOLS LEGEND	
MARK	DESCRIPTION	MARK	DESCRIPTION
	HP-1: HEAVY DUTY - DRY AREAS		P-1: LIGHT DUTY - DRY
	HP-2: HEAVY DUTY - WET AREAS		P-2: LIGHT DUTY - WET
	HP-3: HEAVY DUTY - MISC. STEEL		INSULATED METAL WALL PANELS - PLANS & SECTIONS
	HP-3: INDICATES HSS COLUMNS TO BE PAINTED FROM FINISH FLOOR TO UNDERSIDE OF ROOF DECK. REFER TO SPECIFICATION 09 96 00		CMU WALLS - PLANS
	HP-3: INDICATES HM DOORS TO BE PAINTED REFER TO SPECIFICATION 09 96 00 REFER TO DOOR SCHEDULE (AS 100)		METAL STUD WALLS - PLANS & SECTIONS
			EXISTING WALLS - PLANS & SECTIONS
			WALL TYPE MARK
			WALL INDICATED ON PLANS

PAINT TYPES		SYMBOLS LEGEND	
MARK	DESCRIPTION	MARK	DESCRIPTION
	HP-1: HEAVY DUTY - DRY AREAS		P-1: LIGHT DUTY - DRY
	HP-2: HEAVY DUTY - WET AREAS		P-2: LIGHT DUTY - WET
	HP-3: HEAVY DUTY - MISC. STEEL		
	HP-3: INDICATES HSS COLUMNS TO BE PAINTED FROM FINISH FLOOR TO UNDERSIDE OF ROOF DECK. REFER TO SPECIFICATION 09 96 00		
	HP-3: INDICATES HM DOORS TO BE PAINTED REFER TO SPECIFICATION 09 96 00 REFER TO DOOR SCHEDULE (AS 100)		

SYMBOLS LEGEND	
	INSULATED METAL WALL PANELS - PLANS & SECTIONS
	CMU WALLS - PLANS
	METAL STUD WALLS - PLANS & SECTIONS
	EXISTING WALLS - PLANS & SECTIONS
	WALL TYPE MARK
	WALL INDICATED ON PLANS

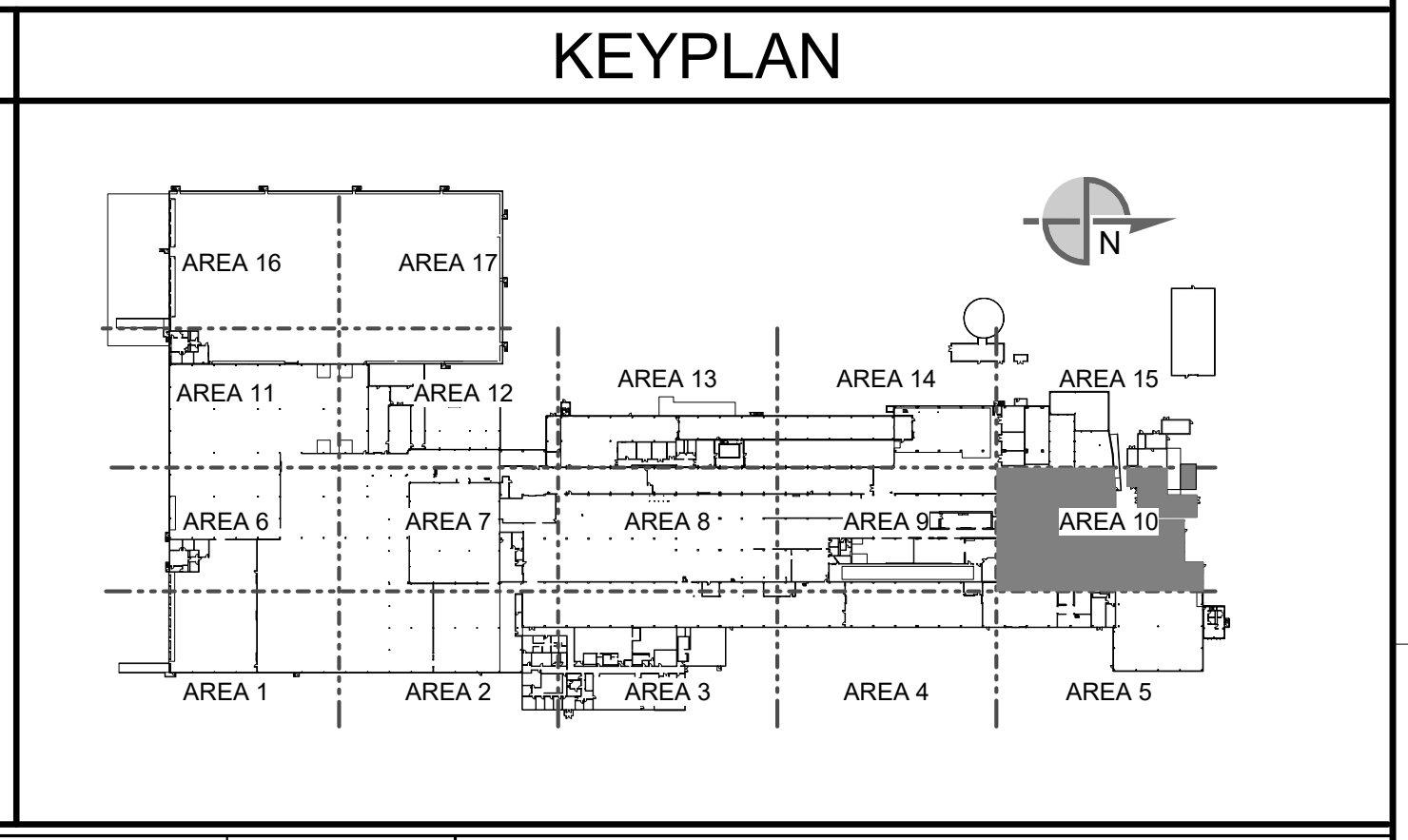

THIS DOCUMENT CONTAINS PROPRIETARY INFORMATION AND IS TO BE RETURNED UPON REQUEST. THE CONTENTS MAY NOT BE COPIED, REPRODUCED OR TRANSMITTED IN ANY FORM OR BY ANY MEANS, ELECTRONIC OR MECHANICAL, INCLUDING PHOTOCOPYING, RECORDING, OR BY ANY INFORMATION STORAGE AND RETRIEVAL SYSTEM, WITHOUT THE EXPRESS WRITTEN PERMISSION OF DENNIS GROUP.

SEE DRAWING LIST ON TITLE SHEET A0.000 RIC-806832-01-A-0 FOR CORRESPONDING CSC SHEET NUMBER		DENNIS GROUP Plan • Design • Engineer • Build • Start-Up	
DD	05/03/2023	SN	RJS
AA	04/07/2023	SN	JHP
REV	DATE	BY	CHECKED
			REVISION DESCRIPTION

PROJECT NO:	11025607	PROJECT NAME:	PROJECT FINN
DATE:	03/09/23	APPROVED:	Author
			Approver
			4013
			11025607

CAMPBELL SOUP COMPANY RICHMOND, UT	
ARCHITECTURE	
PARTIAL FIRST FLOOR PAINT PLAN - AREA 10	
DRAWING NO:	RIC-806882-10-A-1
REV:	DD
DRAWING SIZE:	ANSI E (44" x 34")
SHEET	OF 193

5/2/2023 12:05:15 PM

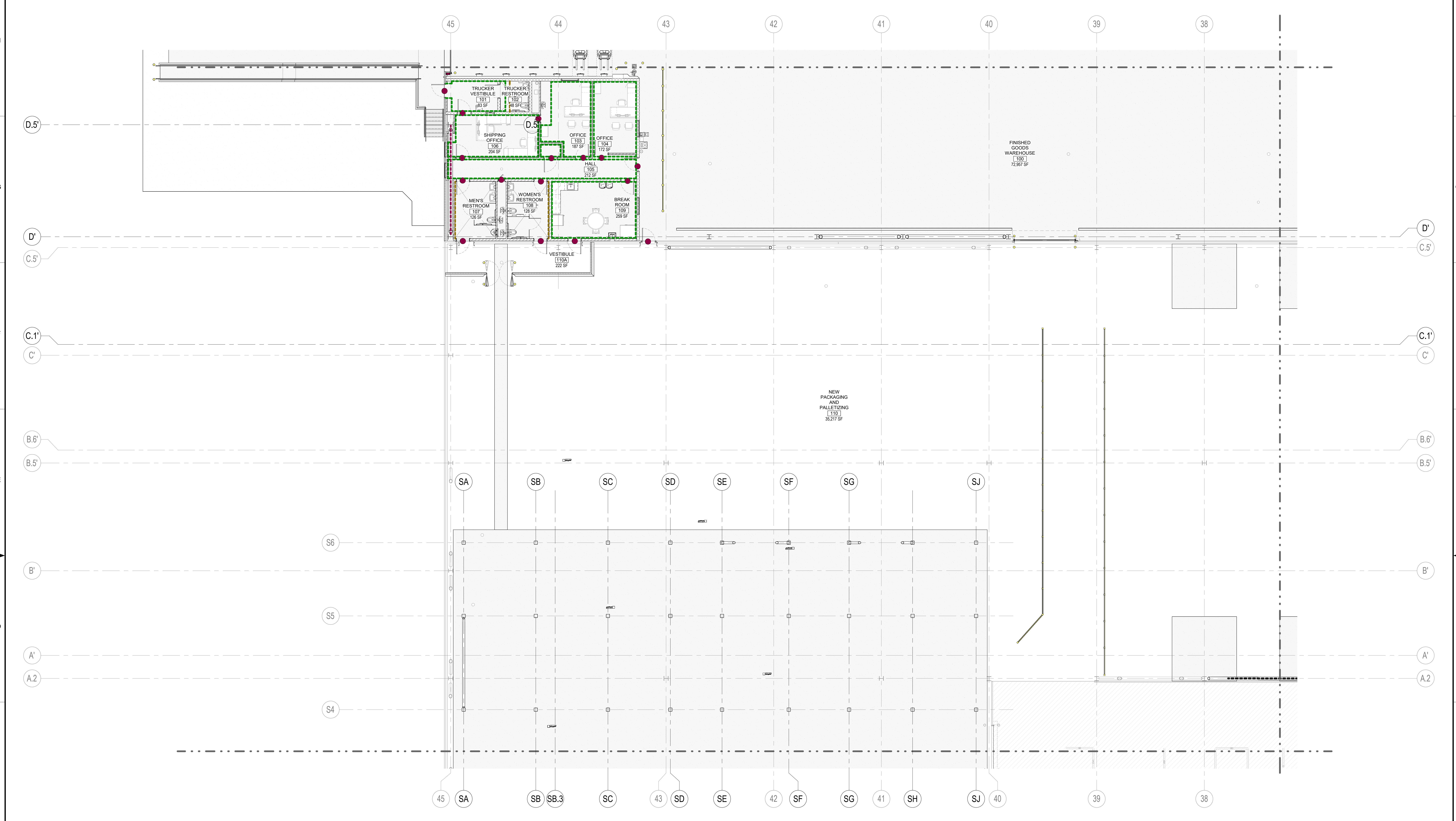

PARTIAL FIRST FLOOR PAINT PLAN - AREA 11
 SCALE: 1/8" = 1'-0"
 TRUE NORTH PLAN NORTH

PAINT TYPES				SYMBOLS LEGEND		KEYPLAN
HP-1	HEAVY DUTY - DRY AREAS	P-1	LIGHT DUTY - DRY	[Symbol]	INSULATED METAL WALL PANELS - PLANS & SECTIONS	
HP-2	HEAVY DUTY - WET AREAS	P-2	LIGHT DUTY - WET	[Symbol]	CMU WALLS - PLANS	
HP-3	HEAVY DUTY - MISC. STEEL			[Symbol]	METAL STUD WALLS - PLANS & SECTIONS	
[Symbol]	HP-3: INDICATES HSS COLUMNS TO BE PAINTED FROM FINISH FLOOR TO UNDERSIDE OF ROOF DECK. REFER TO SPECIFICATION 09 96 00			[Symbol]	EXISTING WALLS - PLANS & SECTIONS	
[Symbol]	HP-3: INDICATES HM DOORS TO BE PAINTED REFER TO SPECIFICATION 09 96 00 REFER TO DOOR SCHEDULE (AS-100)			[Symbol]	WALL TYPE MARK	
				[Symbol]	WALL INDICATED ON PLANS	

SEE DRAWING LIST ON TITLE SHEET A0.000 RIC-806832-01-A-0 FOR CORRESPONDING CSC SHEET NUMBER	DENNIS GROUP <small>Plan - Design - Engineer - Build - Start-Up</small>		Author: 03/07/23 Approver: 05/03/2023	CAMPBELL SOUP COMPANY RICHMOND, UT ARCHITECTURE PARTIAL FIRST FLOOR PAINT PLAN - AREA 11
	DG PROJ: 7021 DG DWG: A1.611		BUILDING: 4013 PROJECT NO: 11025607 PROJECT NAME: PROJECT FINN	
	DD 05/2023 SN RJS HIGH PERFORMANCE COATINGS AA 04/01/2023 SN JHP PERMIT SET REV. DATE BY CHECKED REVISION DESCRIPTION		DRAWING NO: RIC-806882-11-A-1 SHEET OF 193	

THIS DOCUMENT CONTAINS PROPRIETARY INFORMATION AND IS TO BE RETURNED UPON REQUEST. THE CONTENTS MAY NOT BE COPIED, REPRODUCED OR TRANSMITTED IN ANY FORM OR BY ANY MEANS, ELECTRONIC OR MECHANICAL, INCLUDING PHOTOCOPYING, RECORDING, OR BY ANY INFORMATION STORAGE AND RETRIEVAL SYSTEM, WITHOUT THE EXPRESS WRITTEN PERMISSION OF DENNIS GROUP.

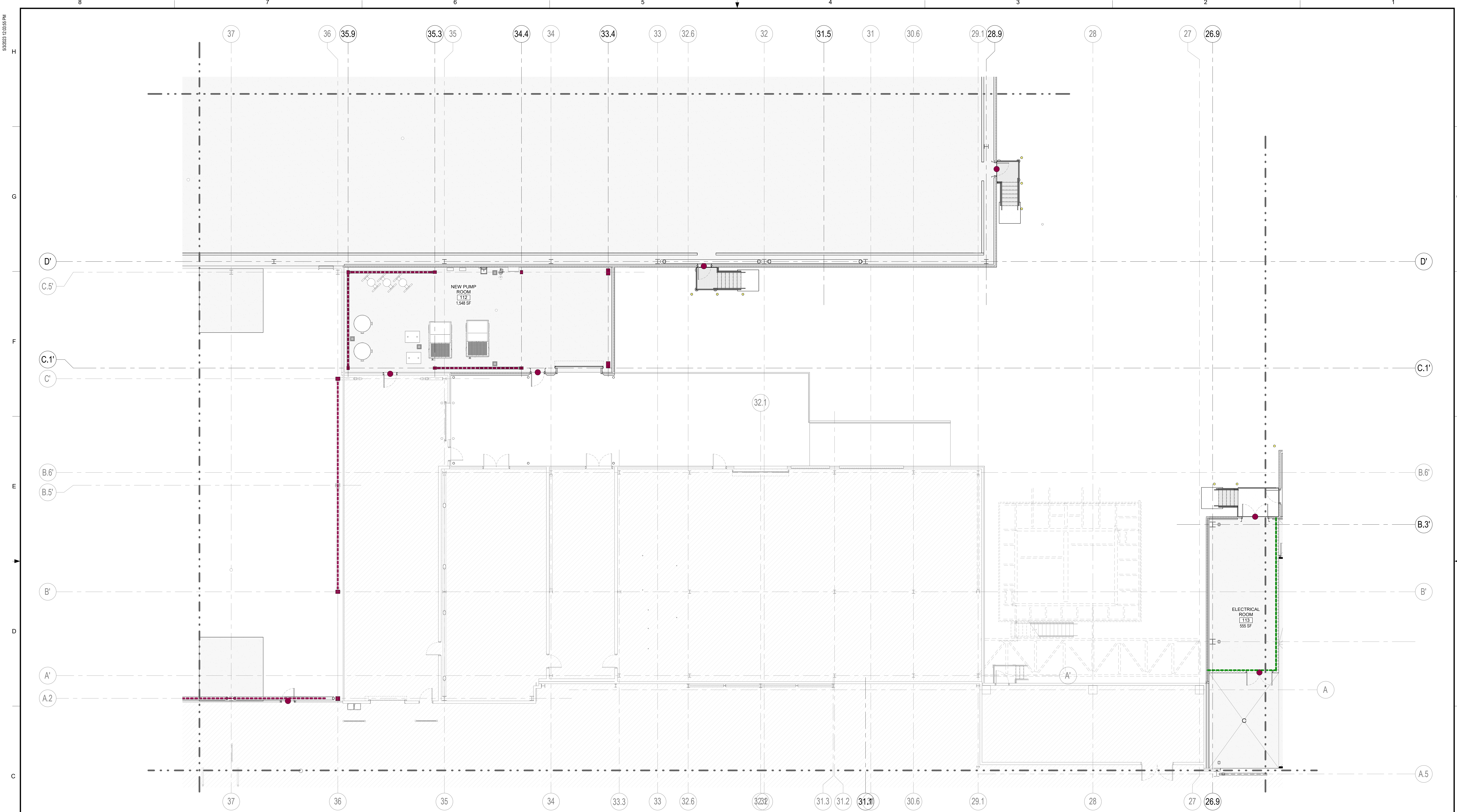

PARTIAL FIRST FLOOR PAINT PLAN - AREA 12
 SCALE: 1/8" = 1'-0"
 0' 4' 8' 12' 16'
 1/8" = 1'-0"
 TRUE NORTH PLAN NORTH

PAINT TYPES			
MARK	DESCRIPTION	MARK	DESCRIPTION
	HP-1: HEAVY DUTY - DRY AREAS		P-1: LIGHT DUTY - DRY
	HP-2: HEAVY DUTY - WET AREAS		P-2: LIGHT DUTY - WET
	HP-3: HEAVY DUTY - MISC. STEEL		
	HP-3: INDICATES HSS COLUMNS TO BE PAINTED FROM FINISH FLOOR TO UNDERSIDE OF ROOF DECK. REFER TO SPECIFICATION 09 96 00		
	HP-3: INDICATES HM DOORS TO BE PAINTED REFER TO SPECIFICATION 09 96 00 REFER TO DOOR SCHEDULE (AS-100)		

SYMBOLS LEGEND	
	INSULATED METAL WALL PANELS - PLANS & SECTIONS
	CMU WALLS - PLANS
	METAL STUD WALLS - PLANS & SECTIONS
	EXISTING WALLS - PLANS & SECTIONS
	WALL TYPE MARK
	WALL INDICATED ON PLANS

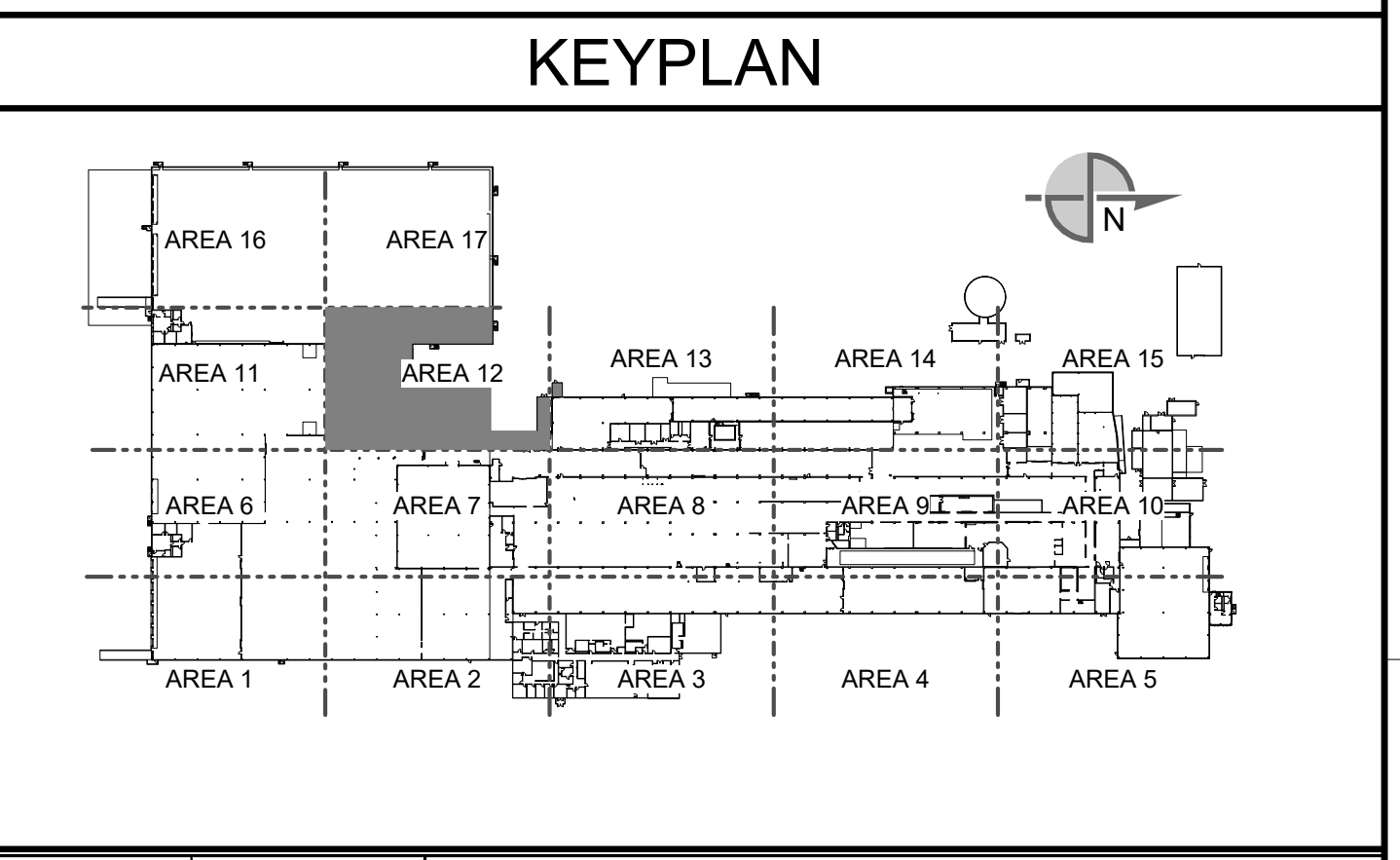

Autodesk Docs 7/22/2023 12:05:55 PM
 Project: PaperSpace.rvt - 7/22/2023 12:05:55 PM

SEE DRAWING LIST ON TITLE SHEET A0.000 RIC-806832-01-A-0 FOR CORRESPONDING CSC SHEET NUMBER	DENNIS GROUP <small>Plan • Design • Engineer • Build • Start-Up</small> 4013 11025607	Author: 03/09/23 Approver: 05/03/2023	CAMPBELL SOUP COMPANY RICHMOND, UT ARCHITECTURE PARTIAL FIRST FLOOR PAINT PLAN - AREA 12 DRAWING NO: RIC-806882-12-A-1 SHEET OF 193
		PROJECT NO: 11025607 PROJECT NAME: PROJECT FINN	
DD 05/2023 SN RJS HIGH PERFORMANCE COATINGS AA 04/01/2023 SN JHP PERMIT SET REV DATE BY CHECKED REVISION DESCRIPTION	SCALE: AS NOTED (DO NOT SCALE THIS DRAWING)		REV: DD

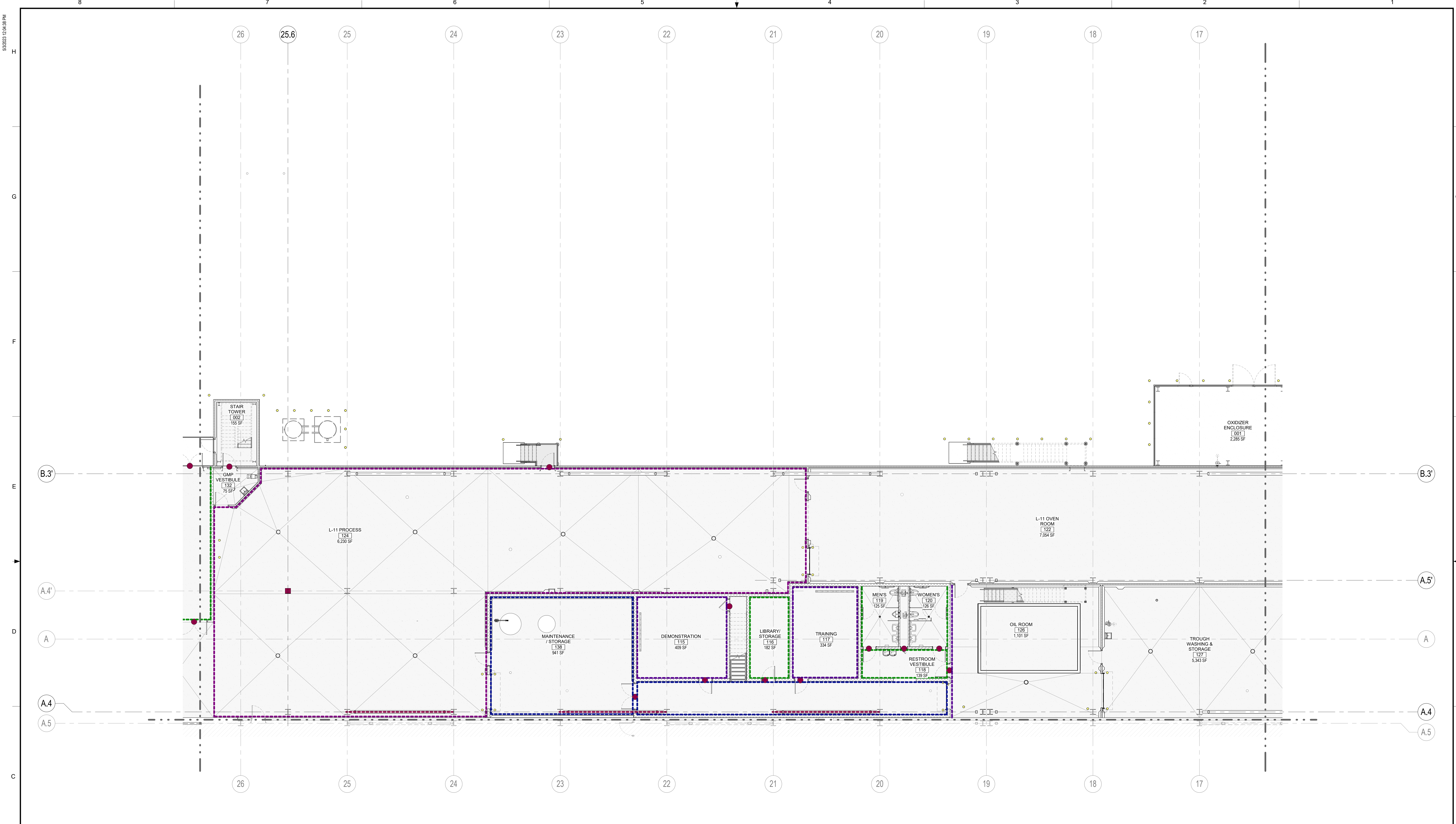

PARTIAL FIRST FLOOR PAINT PLAN - AREA 13
 SCALE: 1/8" = 1'-0"

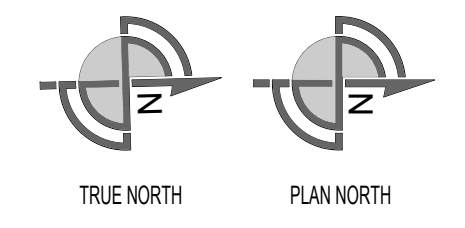
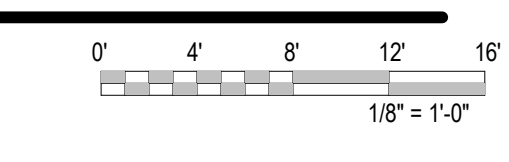

PAINT TYPES			
MARK	DESCRIPTION	MARK	DESCRIPTION
	HP-1: HEAVY DUTY - DRY AREAS		P-1: LIGHT DUTY - DRY
	HP-2: HEAVY DUTY - WET AREAS		P-2: LIGHT DUTY - WET
	HP-3: HEAVY DUTY - MISC. STEEL		
	HP-3: INDICATES HSS COLUMNS TO BE PAINTED FROM FINISH FLOOR TO UNDERSIDE OF ROOF DECK. REFER TO SPECIFICATION 09 96 00		
	HP-3: INDICATES HM DOORS TO BE PAINTED REFER TO SPECIFICATION 09 96 00 REFER TO DOOR SCHEDULE (AS-100)		

SYMBOLS LEGEND	
	INSULATED METAL WALL PANELS - PLANS & SECTIONS
	CMU WALLS - PLANS
	METAL STUD WALLS - PLANS & SECTIONS
	EXISTING WALLS - PLANS & SECTIONS
	WALL TYPE MARK
	WALL INDICATED ON PLANS

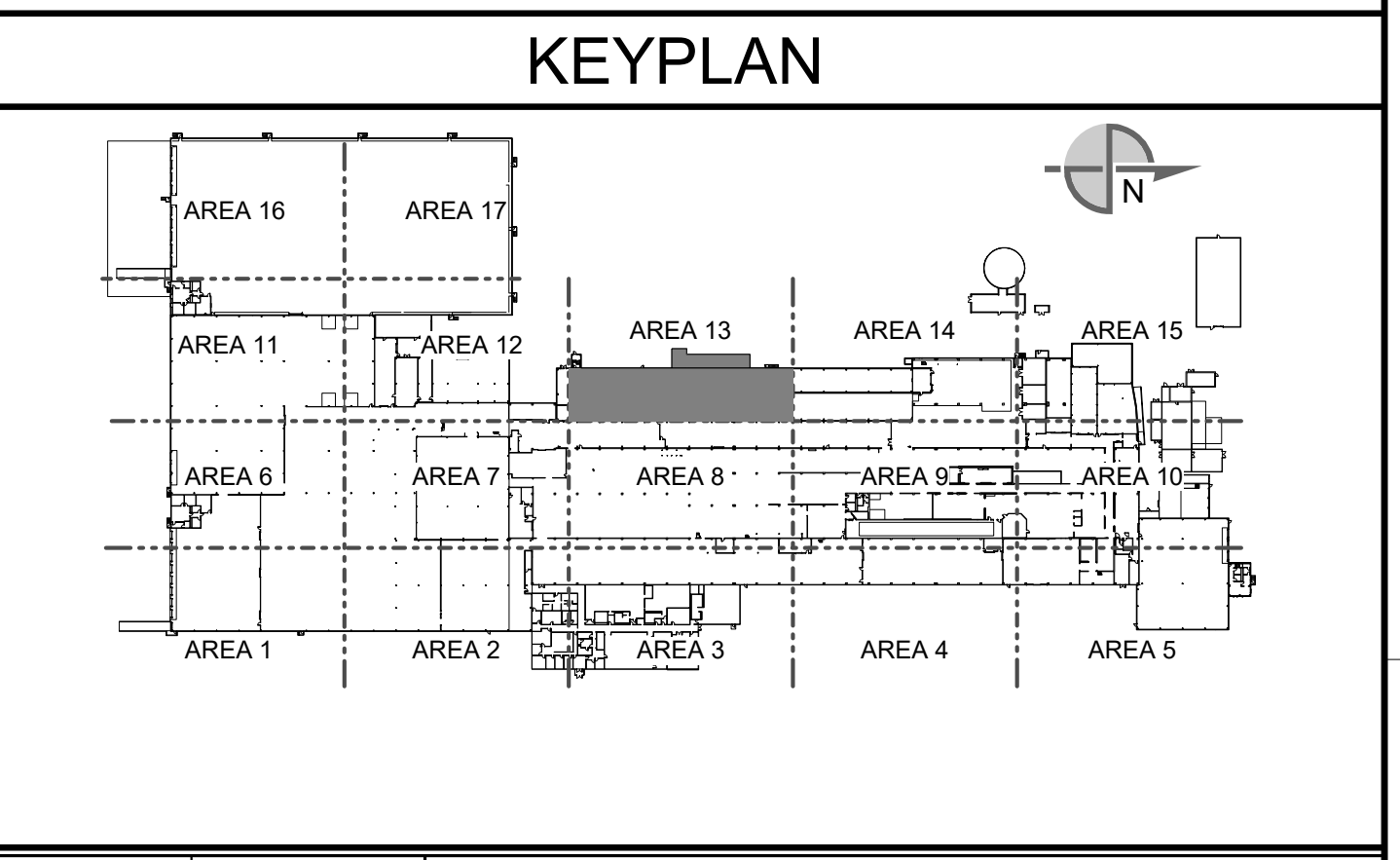

Autodesk Docs 7/21/21 Project PaperSpace Form 7/21/21 A_132.rvt

THIS DOCUMENT CONTAINS PROPRIETARY INFORMATION AND IS TO BE RETURNED UPON REQUEST. THE CONTENTS MAY NOT BE COPIED, REPRODUCED OR TRANSMITTED IN ANY FORM OR BY ANY MEANS, ELECTRONIC OR MECHANICAL, INCLUDING PHOTOCOPYING, RECORDING, OR BY ANY INFORMATION STORAGE AND RETRIEVAL SYSTEM, WITHOUT THE EXPRESS WRITTEN PERMISSION OF DENNIS GROUP.	
----------------------------------------------------------------------------------------------------------------------------------------------------------------------------------------------------------------------------------------------------------------------------------------------------------------------------------------------------	--

SEE DRAWING LIST ON TITLE SHEET A0.000 RIC-806832-01-A-0 FOR CORRESPONDING CSC SHEET NUMBER	DENNIS GROUP <small>Plan • Design • Engineer • Build • Start-Up</small> 4013 DG PROJ: 7021 DG DWG: A1.613-1	Author: 03/07/23 Approver: 05/03/2023 PROJECT NO: 11025607 PROJECT NAME: PROJECT FINN	CAMPBELL SOUP COMPANY RICHMOND, UT ARCHITECTURE PARTIAL FIRST FLOOR PAINT PLAN - AREA 13 DRAWING NO: RIC-806832-01-A-1 SHEET OF 193
-------------------------------------------------------------------------------------------------------	-----------------------------------------------------------------------------------------------------------------------------	------------------------------------------------------------------------------------------------	-----------------------------------------------------------------------------------------------------------------------------------------------------------



PARTIAL SECOND FLOOR PAINT PLAN - AREA 13
 SCALE: 1/8" = 1'-0"

PAINT TYPES			
MARK	DESCRIPTION	MARK	DESCRIPTION
	HP-1: HEAVY DUTY - DRY AREAS		P-1: LIGHT DUTY - DRY
	HP-2: HEAVY DUTY - WET AREAS		P-2: LIGHT DUTY - WET
	HP-3: HEAVY DUTY - MISC. STEEL		
	HP-3: INDICATES HSS COLUMNS TO BE PAINTED FROM FINISH FLOOR TO UNDERSIDE OF ROOF DECK. REFER TO SPECIFICATION 09 96 00		
	HP-3: INDICATES HM DOORS TO BE PAINTED. REFER TO SPECIFICATION 09 96 00 REFER TO DOOR SCHEDULE (AS 100)		

SYMBOLS LEGEND	
	INSULATED METAL WALL PANELS - PLANS & SECTIONS
	CMU WALLS - PLANS
	METAL STUD WALLS - PLANS & SECTIONS
	EXISTING WALLS - PLANS & SECTIONS
	WALL TYPE MARK
	WALL INDICATED ON PLANS

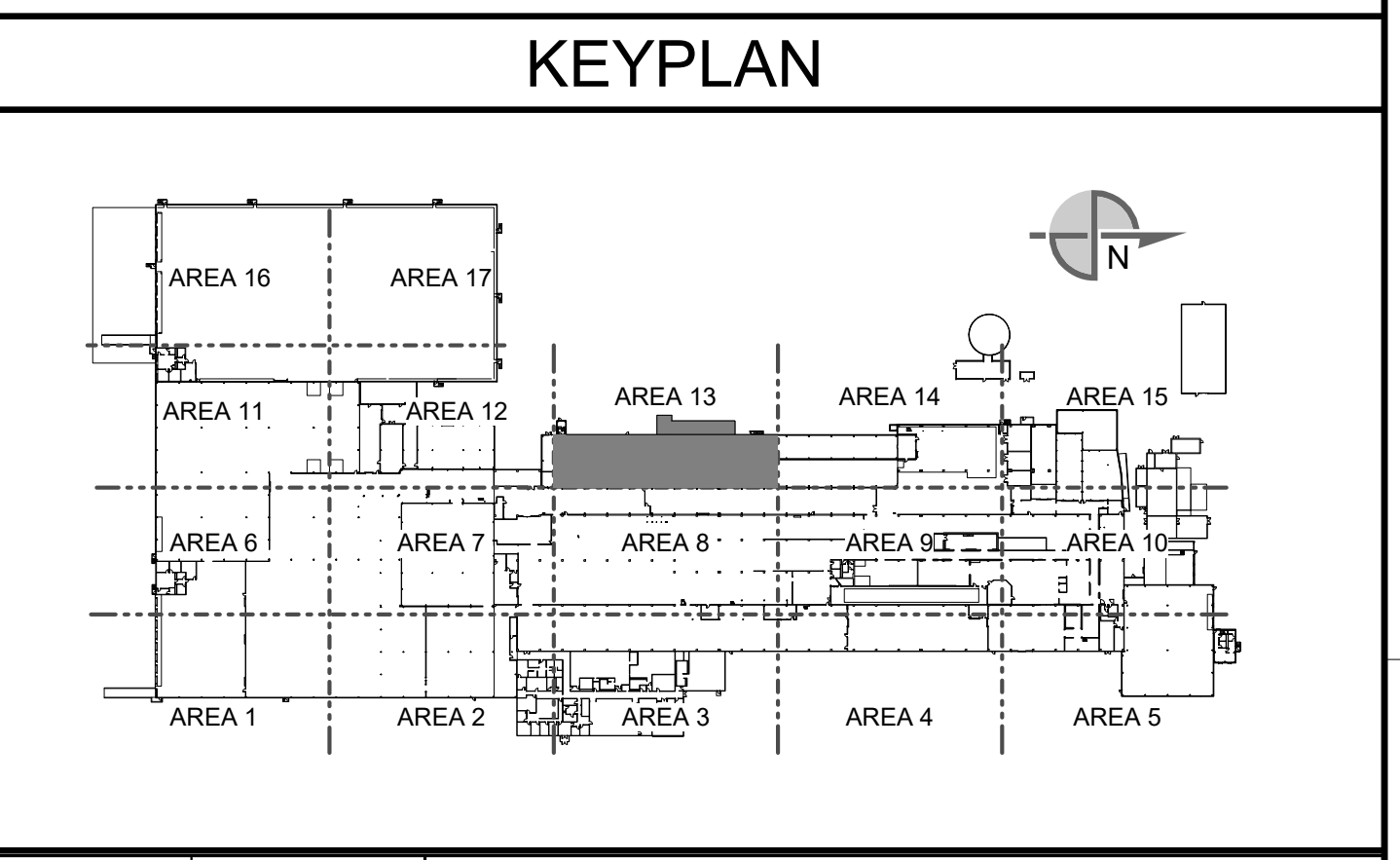

Autodesk Docs 7/22/2023 12:26:15 PM

SEE DRAWING LIST ON TITLE SHEET A0.000 RIC-806832-01-A-0 FOR CORRESPONDING CSC SHEET NUMBER		 DENNIS GROUP <small>Plan - Design - Engineer - Build - Start-Up</small>	DRAWN: Author DATE: 03/09/23 APPROVED: Approver DATE: 05/03/2023 BUILDING: 4013 PROJECT NO: 11025607 PROJECT NAME: PROJECT FINN	CAMPBELL SOUP COMPANY RICHMOND, UT ARCHITECTURE PARTIAL SECOND FLOOR PAINT PLAN - AREA 13 DRAWING NO: RIC-806883-02-A-1 SHEET OF 193
DD 05/03/2023 SN HIGH PERFORMANCE COATINGS AA 04/07/2023 SN JHP PERMIT SET T 02/21/2023 SN JHP PROGRESS SET REV. DATE BY CHECKED REVISION DESCRIPTION	SCALE: AS NOTED (DO NOT SCALE THIS DRAWING)			

THIS DOCUMENT CONTAINS PROPRIETARY INFORMATION AND IS TO BE RETURNED UPON REQUEST. THE CONTENTS MAY NOT BE COPIED, REPRODUCED OR TRANSMITTED IN ANY FORM OR BY ANY MEANS, ELECTRONIC OR MECHANICAL, INCLUDING PHOTOCOPYING, RECORDING, OR BY ANY INFORMATION STORAGE AND RETRIEVAL SYSTEM, WITHOUT THE EXPRESS WRITTEN PERMISSION OF DENNIS GROUP.

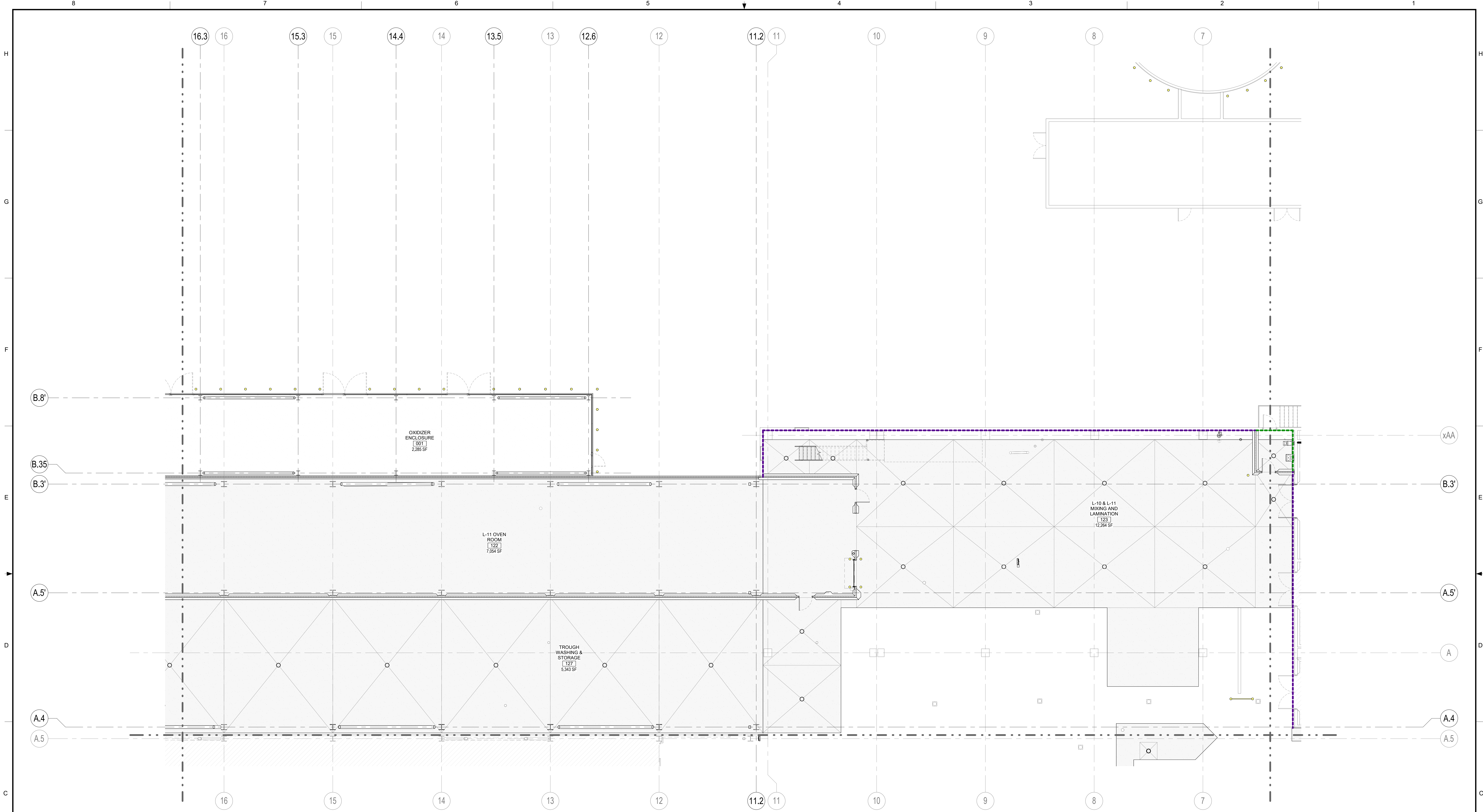

PARTIAL FIRST FLOOR PAINT PLAN - AREA 14
 SCALE: 1/8" = 1'-0"
 0' 4' 8' 12' 16'
 1/8" = 1'-0"
 TRUE NORTH PLAN NORTH

PAINT TYPES				SYMBOLS LEGEND		KEYPLAN	
MARK	DESCRIPTION	MARK	DESCRIPTION	INSULATED METAL WALL PANELS - PLANS & SECTIONS			
HP-1: HEAVY DUTY - DRY AREAS		P-1: LIGHT DUTY - DRY		CMU WALLS - PLANS			
HP-2: HEAVY DUTY - WET AREAS		P-2: LIGHT DUTY - WET		METAL STUD WALLS - PLANS & SECTIONS			
HP-3: HEAVY DUTY - MISC. STEEL				EXISTING WALLS - PLANS & SECTIONS			
HP-3: INDICATES HSS COLUMNS TO BE PAINTED FROM FINISH FLOOR TO UNDERSIDE OF ROOF DECK. REFER TO SPECIFICATION 09 96 00				WALL TYPE MARK ON PLANS			
HP-3: INDICATES HM DOORS TO BE PAINTED REFER TO SPECIFICATION 09 96 00 REFER TO DOOR SCHEDULE (AS 100)							

SEE DRAWING LIST ON TITLE SHEET A0.000 RIC-806832-01-A-0 FOR CORRESPONDING CSC SHEET NUMBER	DENNIS GROUP <small>Plan - Design - Engineer - Build - Start-Up</small>		Author 03/07/23	CAMPBELL SOUP COMPANY RICHMOND, UT	
	APPROVED Approver 05/03/2023		BUILDING 4013	ARCHITECTURE PARTIAL FIRST FLOOR PAINT PLAN - AREA 14	
	PROJECT NO. 11025607		PROJECT NAME PROJECT FINN	DRAWING NO. RIC-806884-01-A-1	
DD 05/2023 SN RJS HIGH PERFORMANCE COATINGS AA 04/07/2023 SN JHP PERMIT SET REV. DATE BY CHECKED REVISION DESCRIPTION		SCALE: AS NOTED (DO NOT SCALE THIS DRAWING)		DRAWING SIZE: ANSI E (44" x 34") SHEET OF 193	

5/22/23 12:45 PM

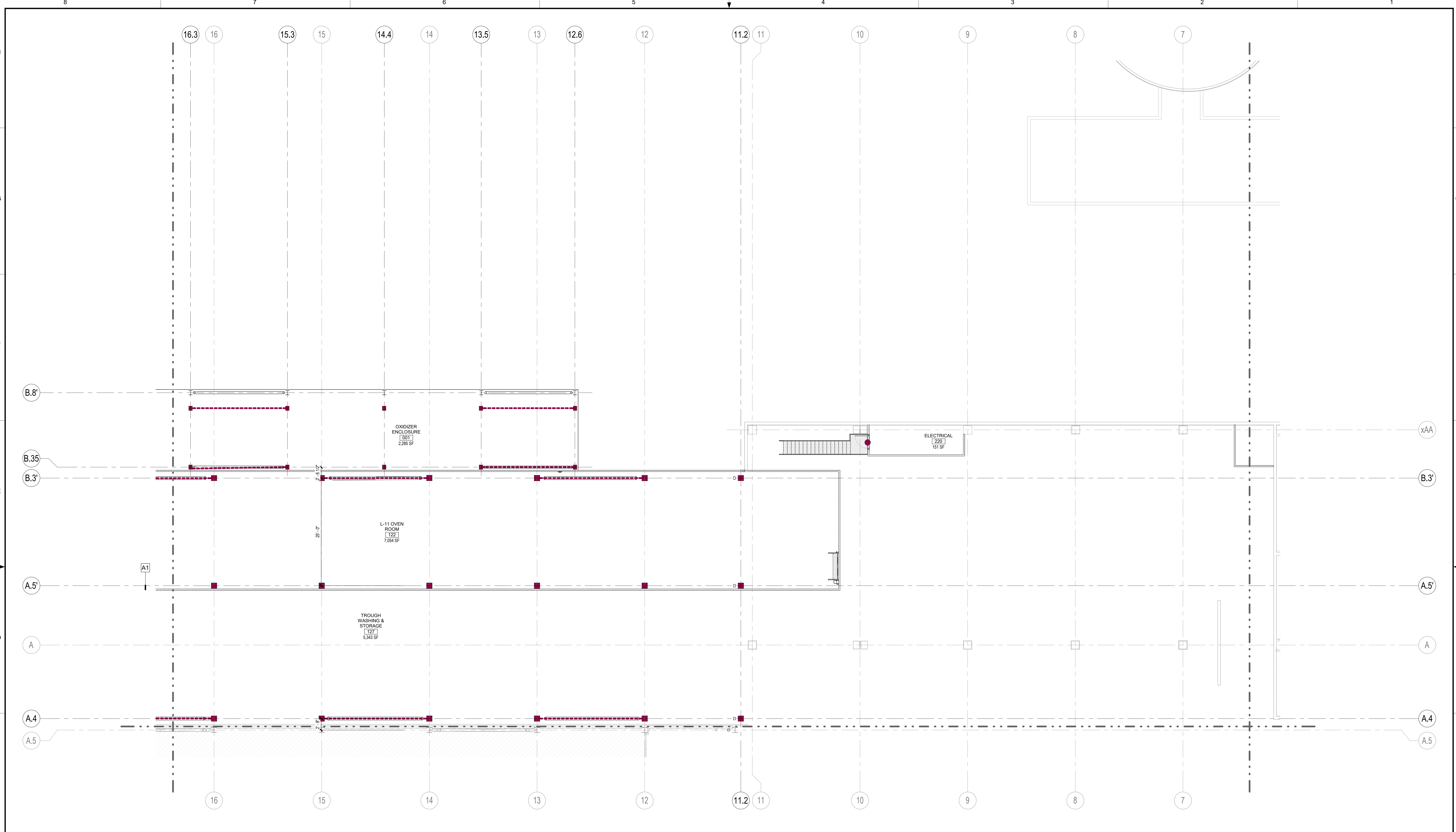

PARTIAL SECOND FLOOR PAINT PLAN - AREA 14
 SCALE: 1/8" = 1'-0"
 0 4 8 12 16
 1/8" = 1'-0"
 TRUE NORTH PLAN NORTH

PAINT TYPES				SYMBOLS LEGEND		KEYPLAN	
HP-1	HEAVY DUTY - DRY AREAS	P-1	LIGHT DUTY - DRY	[Symbol]	INSULATED METAL WALL PANELS - PLANS & SECTIONS		
HP-2	HEAVY DUTY - WET AREAS	P-2	LIGHT DUTY - WET	[Symbol]	CMU WALLS - PLANS		
HP-3	HEAVY DUTY - MISC. STEEL			[Symbol]	METAL STUD WALLS - PLANS & SECTIONS		
[Symbol]	HP-3 INDICATES HSS COLUMNS TO BE PAINTED FROM FINISH FLOOR TO UNDERSIDE OF ROOF DECK. REFER TO SPECIFICATION 09 96 00			[Symbol]	EXISTING WALLS - PLANS & SECTIONS		
[Symbol]	HP-3 INDICATES HM DOORS TO BE PAINTED. REFER TO DOOR SCHEDULE (AS 100)			[Symbol]	WALL TYPE MARK		
				[Symbol]	WALL INDICATED ON PLANS		

THIS DOCUMENT CONTAINS PROPRIETARY INFORMATION AND IS TO BE RETURNED UPON REQUEST. THE CONTENTS MAY NOT BE COPIED, REPRODUCED, PRINTED, OR USED FOR OTHER THAN THE EXPRESS PURPOSE FOR WHICH IT HAS BEEN PROVIDED WITHOUT WRITTEN CONSENT.	SEE DRAWING LIST ON TITLE SHEET A0.000 RIC-806832-01-A-0 FOR CORRESPONDING CSC SHEET NUMBER	DENNIS GROUP Plan - Design - Engineer - Build - Start-Up DG PROJ: 7021 DG DWG: A1.614-2	DRAWN: Author DATE: 03/13/23 APPROVED: Approver DATE: 05/03/2023	CAMPBELL SOUP COMPANY RICHMOND, UT ARCHITECTURE PARTIAL SECOND FLOOR PAINT PLAN - AREA 14	
	DD 05/03/2023 MMH RJS PERMIT SET AA 04/07/2023 SN JHP PROGRESS SET	PROJECT NO: 11025607 PROJECT NAME: PROJECT FINN	DRAWING NO: RIC-806884-02-A-1 SHEET OF 193	SCALE: AS NOTED (DO NOT SCALE THIS DRAWING)	REV: DD
	REV. DATE BY CHECKED REVISION DESCRIPTION	SCALE: AS NOTED (DO NOT SCALE THIS DRAWING)	DRAWING SIZE: ANSI E (44" x 34")	SHEET OF 193	REV: DD

Autodesk Docs/7021/Project/ProjectPage.dwg: Finn/7021_A1.614.rvt

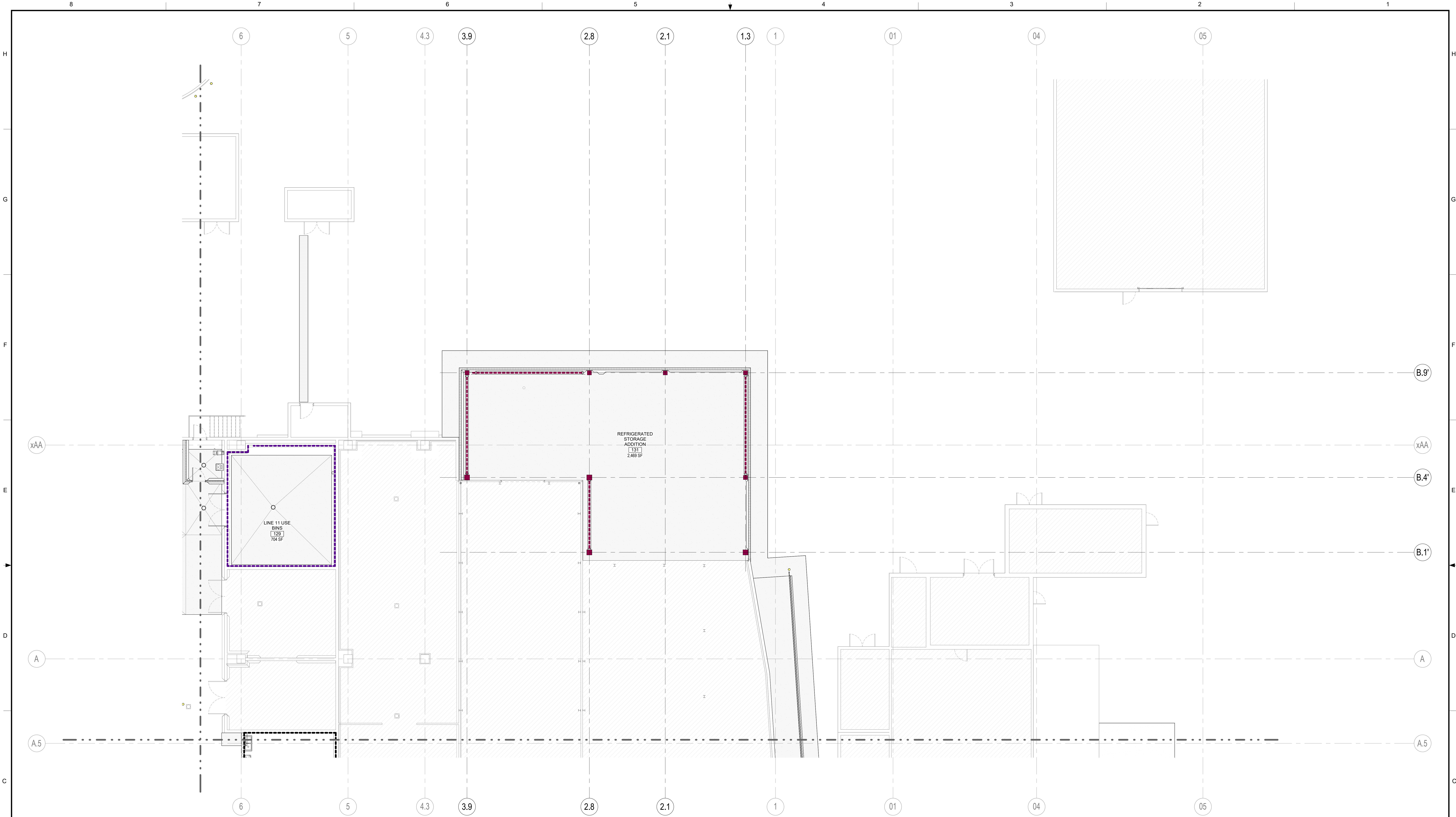

PARTIAL FIRST FLOOR PAINT PLAN - AREA 15

SCALE: 1/8" = 1'-0"

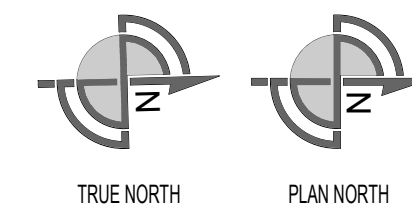
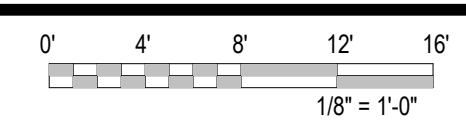

PAINT TYPES				SYMBOLS LEGEND		KEYPLAN
---	HP-1: HEAVY DUTY - DRY AREAS	---	P-1: LIGHT DUTY - DRY	[Symbol]	INSULATED METAL WALL PANELS - PLANS & SECTIONS	
---	HP-2: HEAVY DUTY - WET AREAS	---	P-2: LIGHT DUTY - WET	[Symbol]	CMU WALLS - PLANS	
---	HP-3: HEAVY DUTY - MISC. STEEL	[Symbol]		[Symbol]	METAL STUD WALLS - PLANS & SECTIONS	
[Symbol]	HP-3: INDICATES HSS COLUMNS TO BE PAINTED FROM FINISH FLOOR TO UNDERSIDE OF ROOF DECK. REFER TO SPECIFICATION 09 96 00	[Symbol]		[Symbol]	EXISTING WALLS - PLANS & SECTIONS	
[Symbol]	HP-3: INDICATES HM DOORS TO BE PAINTED REFER TO SPECIFICATION 09 96 00 REFER TO DOOR SCHEDULE (AS 100)	[Symbol]		[Symbol]	WALL TYPE MARK - WALL INDICATED ON PLANS	
[Symbol]		[Symbol]		[Symbol]		

<p>THIS DOCUMENT CONTAINS PROPRIETARY INFORMATION AND IS TO BE RETURNED UPON REQUEST. THE CONTENTS MAY NOT BE COPIED, REPRODUCED OR TRANSMITTED IN ANY FORM OR BY ANY MEANS, ELECTRONIC OR MECHANICAL, INCLUDING PHOTOCOPYING, RECORDING, OR BY ANY INFORMATION STORAGE AND RETRIEVAL SYSTEM, WITHOUT THE EXPRESS WRITTEN PERMISSION OF DENNIS GROUP.</p>	<p>SEE DRAWING LIST ON TITLE SHEET A0.000 RIC-806832-01-A-0 FOR CORRESPONDING CSC SHEET NUMBER</p>	<p>DENNIS GROUP Plan • Design • Engineer • Build • Start-Up 11025607</p>	<p>DATE: 03/08/23 APPROVED: JHP PROJECT NO: 11025607</p>	<p>CAMPBELL SOUP COMPANY RICHMOND, UT ARCHITECTURE PARTIAL FIRST FLOOR PAINT PLAN - AREA 15</p>
	<p>DD 05/2023 SN RJS HIGH PERFORMANCE COATINGS</p>	<p>PROJECT NAME: PROJECT FINN</p>	<p>DRAWING NO: RIC-806885-15-A-1</p>	<p>REV: DD</p>
	<p>AA 04/07/2023 SN JHP PROGRESS SET</p>	<p>SCALE: AS NOTED (DO NOT SCALE THIS DRAWING)</p>	<p>DRAWING SIZE: ANSI E (44" x 34")</p>	<p>SHEET OF 193</p>
	<p>REV. DATE BY CHECKED REVISION DESCRIPTION</p>			

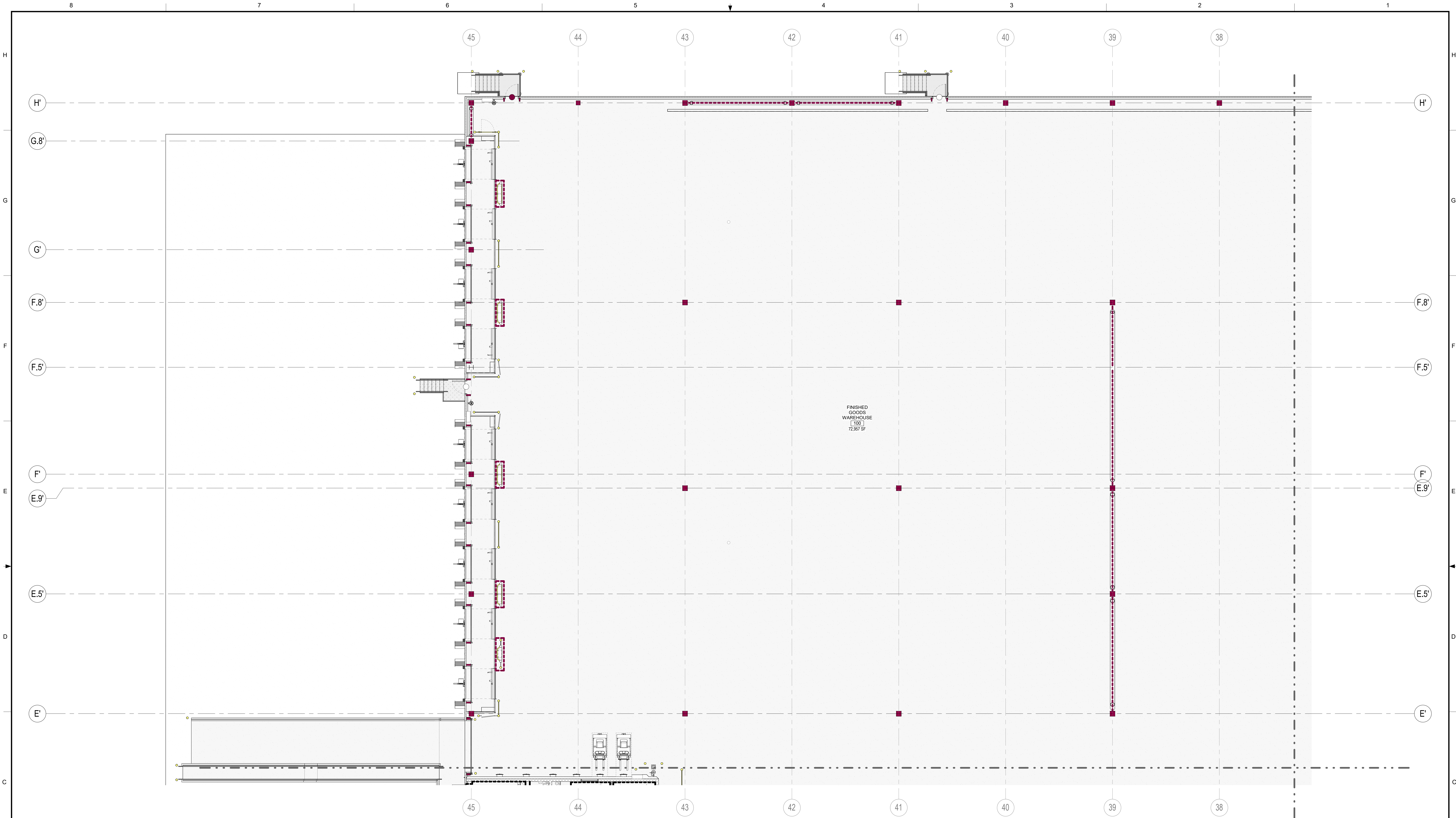

PARTIAL FIRST FLOOR PAINT PLAN - AREA 16

SCALE: 1/8" = 1'-0"

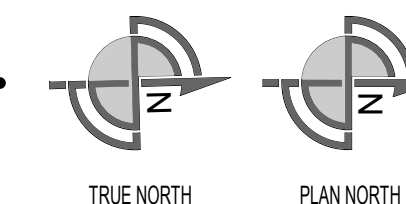
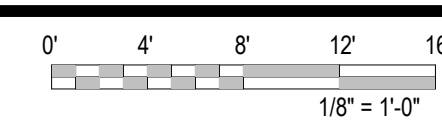

PAINT TYPES				SYMBOLS LEGEND		KEYPLAN	
MARK	DESCRIPTION	MARK	DESCRIPTION	SYMBOLS LEGEND		KEYPLAN	
	HP-1: HEAVY DUTY - DRY AREAS		P-1: LIGHT DUTY - DRY		INSULATED METAL WALL PANELS - PLANS & SECTIONS		
	HP-2: HEAVY DUTY - WET AREAS		P-2: LIGHT DUTY - WET		CMU WALLS - PLANS		
	HP-3: HEAVY DUTY - MISC. STEEL				METAL STUD WALLS - PLANS & SECTIONS		
	HP-3: INDICATES HSS COLUMNS TO BE PAINTED FROM FINISH FLOOR TO UNDERSIDE OF ROOF DECK. REFER TO SPECIFICATION 09 96 00				EXISTING WALLS - PLANS & SECTIONS		
	HP-3: INDICATES HM DOORS TO BE PAINTED REFER TO SPECIFICATION 09 96 00 REFER TO DOOR SCHEDULE (AS 100)				WALL TYPE MARK		
					WALL INDICATED ON PLANS		

<p>THIS DOCUMENT CONTAINS PROPRIETARY INFORMATION AND IS TO BE RETURNED UPON REQUEST. THE CONTENTS MAY NOT BE COPIED, REPRODUCED OR TRANSMITTED IN ANY FORM OR BY ANY MEANS, ELECTRONIC OR MECHANICAL, INCLUDING PHOTOCOPYING, RECORDING, OR BY ANY INFORMATION STORAGE AND RETRIEVAL SYSTEM, WITHOUT THE EXPRESS WRITTEN CONSENT OF DENNIS GROUP.</p>	<p>SEE DRAWING LIST ON TITLE SHEET A0.000 RIC-806832-01-A-0 FOR CORRESPONDING CSC SHEET NUMBER</p>	<p>DENNIS GROUP Plan • Design • Engineer • Build • Start-Up</p>	<p>Author: 03/09/23 Approver: 05/03/2023</p>	<p>CAMPBELL SOUP COMPANY RICHMOND, UT ARCHITECTURE PARTIAL FIRST FLOOR PAINT PLAN - AREA 16</p>																		
	<p>DG PROJ: 7021 DG DWG: A1.616</p>	<p>PROJECT NO: 11025607 PROJECT NAME: PROJECT FINN</p>	<p>DRAWING NO: RIC-806885-16-A-1 REV: DD</p>	<p>SCALE: AS NOTED (DO NOT SCALE THIS DRAWING)</p>																		
	<table border="1"> <tr> <th>REV</th> <th>DATE</th> <th>BY</th> <th>CHECKED</th> <th>REVISION DESCRIPTION</th> </tr> <tr> <td>DD</td> <td>05/03/2023</td> <td>SN</td> <td>RJS</td> <td>HIGH PERFORMANCE COATINGS</td> </tr> <tr> <td>AA</td> <td>04/07/2023</td> <td>SN</td> <td>JHP</td> <td>PERMIT SET</td> </tr> <tr> <td></td> <td></td> <td></td> <td></td> <td>PROGRESS SET</td> </tr> </table>	REV	DATE	BY	CHECKED	REVISION DESCRIPTION	DD	05/03/2023	SN	RJS	HIGH PERFORMANCE COATINGS	AA	04/07/2023	SN	JHP	PERMIT SET					PROGRESS SET	<p>DRAWING SIZE: ANSI E (44" x 34") SHEET OF 193</p>
	REV	DATE	BY	CHECKED	REVISION DESCRIPTION																	
DD	05/03/2023	SN	RJS	HIGH PERFORMANCE COATINGS																		
AA	04/07/2023	SN	JHP	PERMIT SET																		
				PROGRESS SET																		
<p>Author: 03/09/23 Approver: 05/03/2023 Project No: 11025607 Project Name: PROJECT FINN</p>																						

5/2/2023 12:05:15 PM

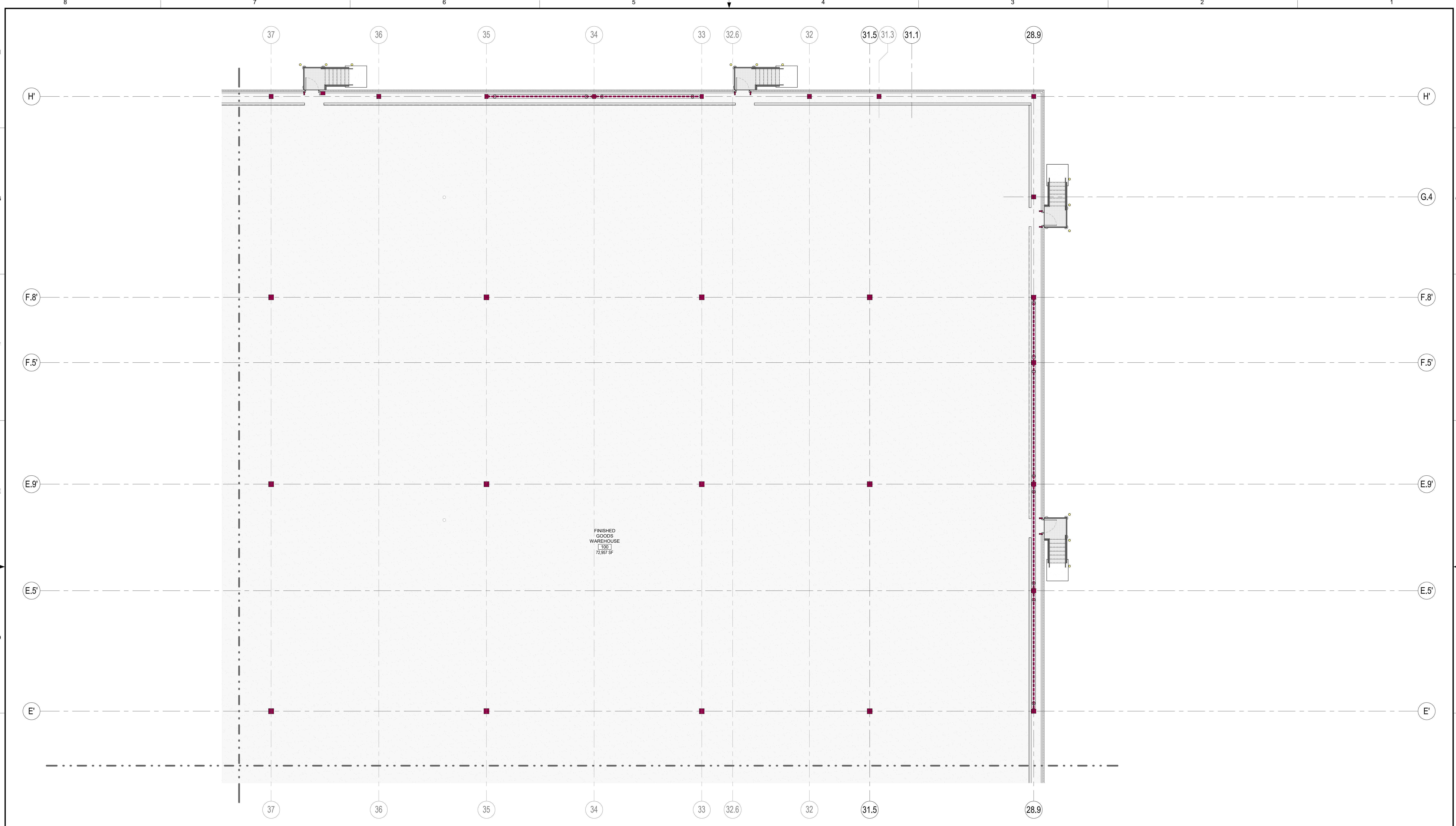

PARTIAL FIRST FLOOR PAINT PLAN - AREA 17
 SCALE: 1/8" = 1'-0"
 TRUE NORTH PLAN NORTH

PAINT TYPES			
MARK	DESCRIPTION	MARK	DESCRIPTION
	HP-1: HEAVY DUTY - DRY AREAS		P-1: LIGHT DUTY - DRY
	HP-2: HEAVY DUTY - WET AREAS		P-2: LIGHT DUTY - WET
	HP-3: HEAVY DUTY - MISC. STEEL		
	HP-3: INDICATES HSS COLUMNS TO BE PAINTED FROM FINISH FLOOR TO UNDERSIDE OF ROOF DECK. REFER TO SPECIFICATION 09 96 00		
	HP-3: INDICATES HM DOORS TO BE PAINTED. REFER TO SPECIFICATION 09 96 00 REFER TO DOOR SCHEDULE (AS 100)		

SYMBOLS LEGEND	
	INSULATED METAL WALL PANELS - PLANS & SECTIONS
	CMU WALLS - PLANS
	METAL STUD WALLS - PLANS & SECTIONS
	EXISTING WALLS - PLANS & SECTIONS
	WALL TYPE MARK
	WALL INDICATED ON PLANS

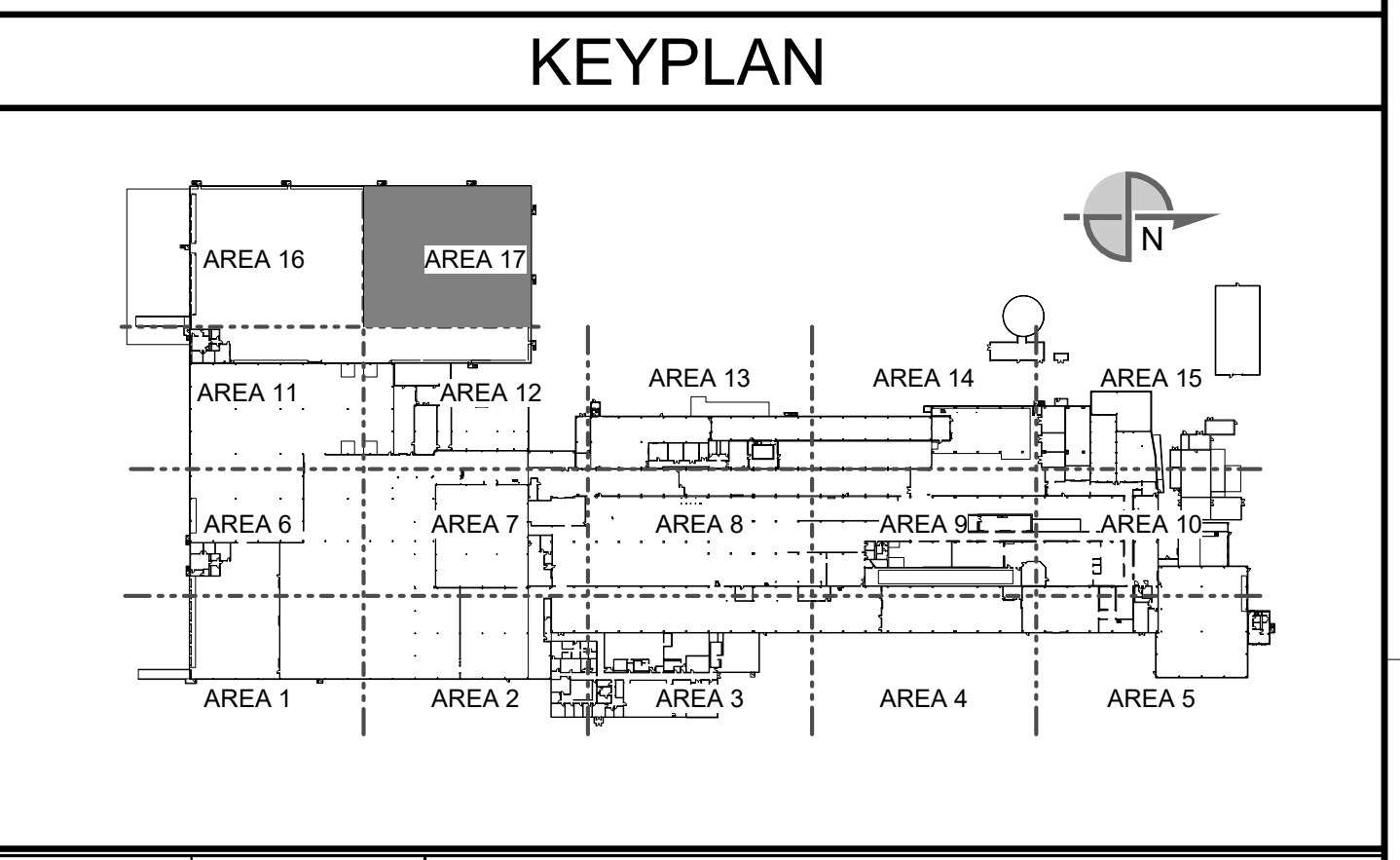

THIS DOCUMENT CONTAINS PROPRIETARY INFORMATION AND IS TO BE RETURNED UPON REQUEST. THE CONTENTS MAY NOT BE COPIED, REPRODUCED, PRINTED, OR USED FOR OTHER THAN THE EXPRESS PURPOSE FOR WHICH IT HAS BEEN PROVIDED WITHOUT WRITTEN CONSENT.	SEE DRAWING LIST ON TITLE SHEET A0.000 RIC-806832-01-A-0 FOR CORRESPONDING CSC SHEET NUMBER	DENNIS GROUP <small>Plan • Design • Engineer • Build • Start-Up</small> 11025607 DG PROJ: 7021 DG DWG: A1.617	Author: [Name] Date: 03/13/23 Approver: [Name] Date: 05/03/2023	CAMPBELL SOUP COMPANY RICHMOND, UT ARCHITECTURE PARTIAL FIRST FLOOR PAINT PLAN - AREA 17
	DD 05/03/2023 MMH RJS PERMIT SET AA 04/07/2023 SN JHP PROGRESS SET REV. DATE BY CHECKED REVISION DESCRIPTION	PROJECT NO: 11025607 PROJECT NAME: PROJECT FINN	DRAWING NO: RIC-806885-17-A-1 SHEET 92 OF 193	SCALE: AS NOTED (DO NOT SCALE THIS DRAWING)

3/20/22 12:53:34 PM

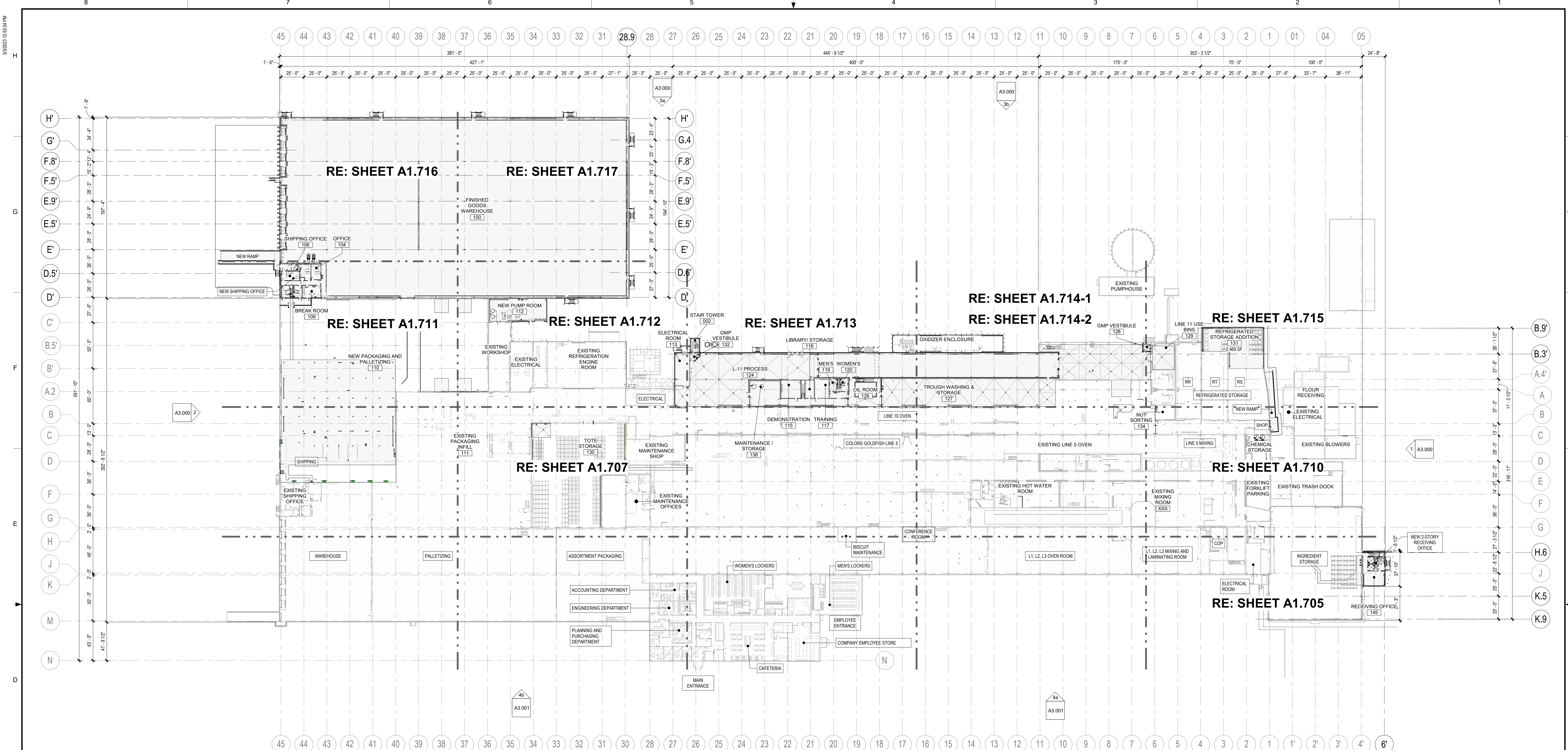

OVERALL FIRST FLOOR MISC METALS PLAN

SCALE: 1" = 40'-0"

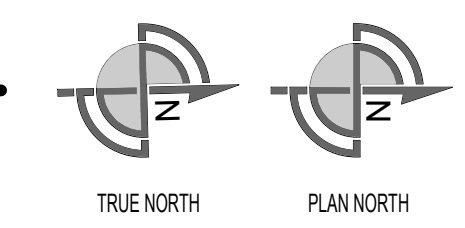
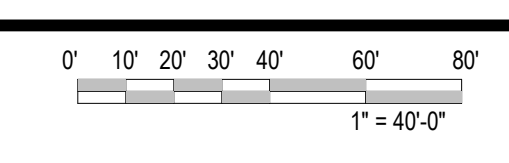

MISCELLANEOUS METALS NOTES

- SEE SHEET A9.002 FOR GENERAL MISCELLANEOUS METALS (MS) DETAILS.
- ALL GALVANIZED ASSEMBLIES SHALL BE FABRICATED SUCH THAT ALL SITE INSTALLATIONS WILL BE BUILT UP BY USE OF MECHANICAL FASTENERS ONLY. FIELD WELDING OF GALVANIZED ASSEMBLIES WILL NOT BE PERMITTED. SHOP WELDING OF POST-GALVANIZED ASSEMBLIES WILL NOT BE PERMITTED. ASSEMBLIES SHOULD BE PREFABRICATED TO THE LARGEST REASONABLE SIZE. PRIOR TO HOT DIP GALVANIZING.
- ANY VENT HOLES CREATED IN THE FINISHED TUBE OR PIPE ASSEMBLIES, AS A BY-PRODUCT OF THE GALVANIZING PROCESS, WILL BE FULLY PERMANENTLY SEALED BY THE CONTRACTOR, PRIOR TO ACCEPTANCE OF ANY INSTALLED WORK BY THE CONSTRUCTION MANAGER.
- ALL BOLLARDS AND VERTICAL SECTIONS OF GOALPOSTS ARE TO BE CONCRETE FILLED. CONTRACTOR TO CONCRETE FILL ASSEMBLIES PRIOR TO DELIVERY TO JOB SITE TO FACILITATE INSTALLATION.
- ALL CORING OF CONCRETE FLOORS OR SITE EXCAVATION AND CONCRETE INFILL IS TO BE BY CONTRACTOR.

LEGEND

- B GALVANIZED BOLLARD, PAINTED - 6" SEE DETAILS 1.2.4 / A9.002
- SSB STAINLESS STEEL BOLLARD SEE DETAILS 1.2.4 / A9.002
- BG BOLLARD GUARDRAIL SEE DETAIL 3 / A9.002

KEYPLAN

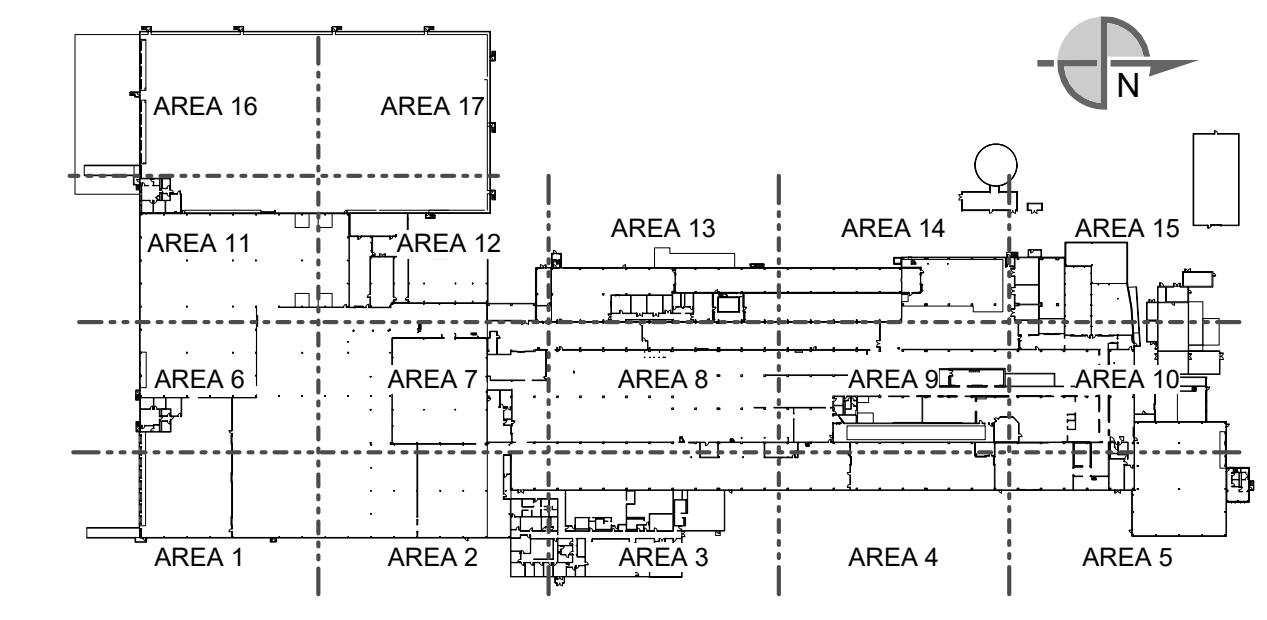

THIS DOCUMENT CONTAINS PROPRIETARY INFORMATION AND IS TO BE RETURNED UPON REQUEST. THE CONTENTS MAY NOT BE COPIED, REPRODUCED OR TRANSMITTED IN ANY FORM OR BY ANY MEANS, ELECTRONIC OR MECHANICAL, INCLUDING PHOTOCOPYING, RECORDING, OR USED FOR OTHER THAN THE EXPRESS PURPOSE FOR WHICH IT HAS BEEN PROVIDED WITHOUT WRITTEN CONSENT.

SEE DRAWING LIST ON TITLE SHEET A0.000 RIC-806882-01-A-0 FOR CORRESPONDING CSC SHEET NUMBER				<p>DENNIS GROUP Plan - Design - Engineer - Build - Start-Up</p> <p>DG PROJ: 7021 DG DWG: A1.700</p>		<p>DATE: 02/09/2023</p> <p>APPROVED: JHP</p> <p>PROJECT NO: 11025607</p> <p>PROJECT NAME: PROJECT FINN</p>		<p>CAMPBELL SOUP COMPANY RICHMOND, UT</p> <p>ARCHITECTURE OVERALL FIRST FLOOR MISC. METALS REFERENCE PLAN</p>	
DD	05/03/2023	MHW	RJS	PERMIT SET					
AA	04/07/2023	SN	JHP	PROGRESS SET					
X	03/13/2023	AE	JHP	MISC. METAL & FLOORING BID					
W	03/02/2023	AE	JHP	90% DESIGN REVIEW					
U	02/24/2023	MHW	JHP	BUILDING PERMIT					
REV.	DATE	BY	CHECKED	REVISION DESCRIPTION					

SCALE: AS NOTED (DO NOT SCALE THIS DRAWING)		DRAWING NO: RIC-806886-01-A-1	
		SHEET OF 193	

DRAWING NO: RIC-806886-01-A-1		SHEET OF 193	
-------------------------------	--	--------------	--

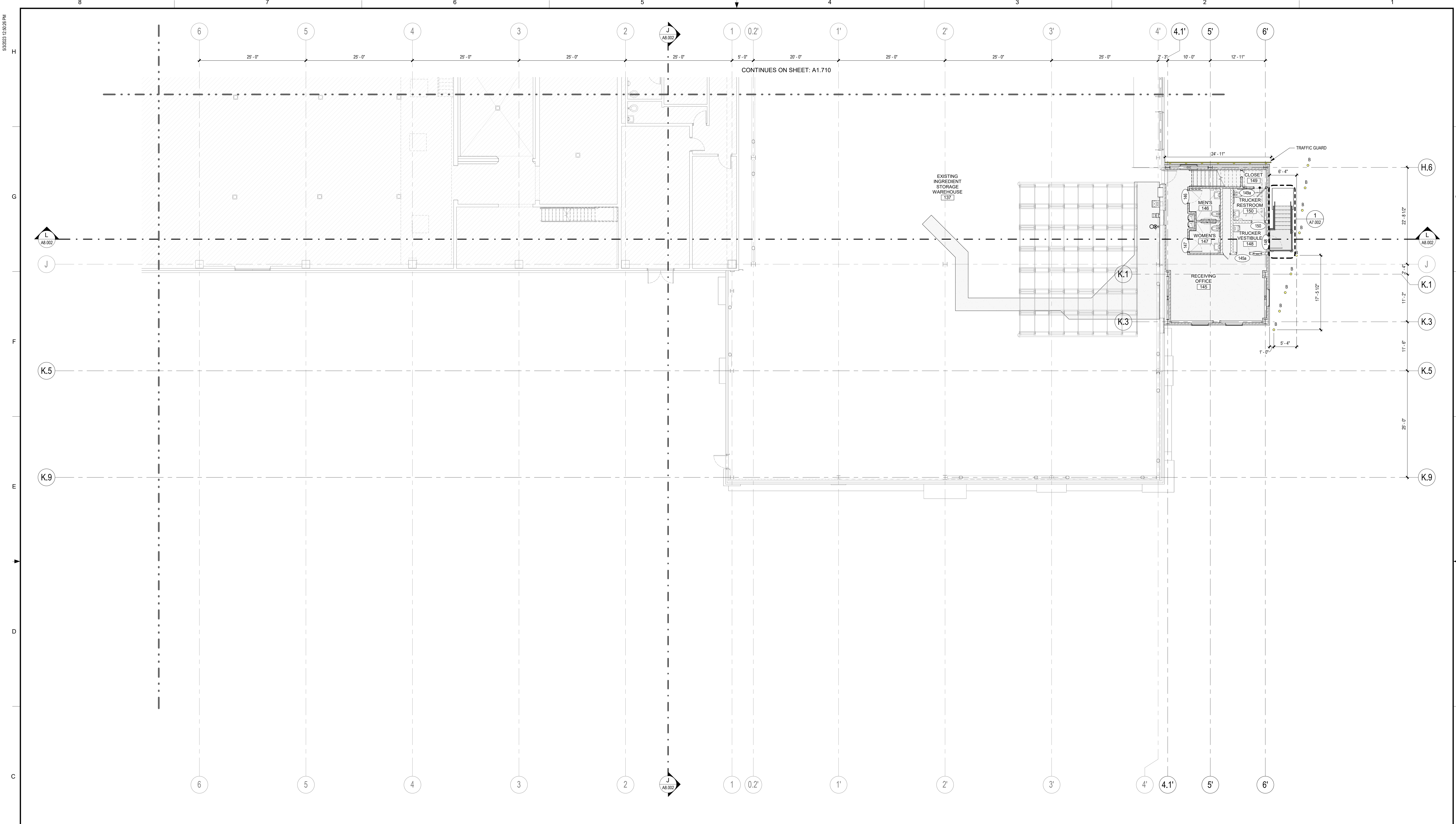

PARTIAL FIRST FLOOR MISC METALS PLAN-AREA 5

SCALE: 1/8" = 1'-0"

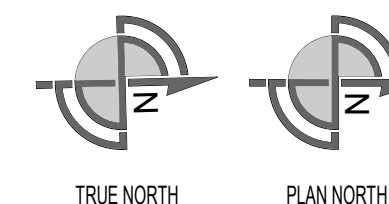
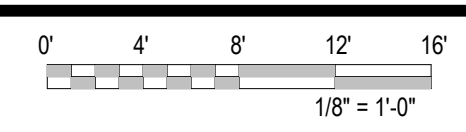

MISCELLANEOUS METALS NOTES

- SEE SHEET A6.002 FOR GENERAL MISCELLANEOUS METALS (MS) DETAILS.
- ALL GALVANIZED ASSEMBLIES SHALL BE FABRICATED SUCH THAT ALL SITE INSTALLATIONS WILL BE BUILT UP BY USE OF MECHANICAL FASTENERS ONLY. FIELD WELDING OF GALVANIZED ASSEMBLIES WILL NOT BE PERMITTED. SHOP WELDING OF POST-GALVANIZED ASSEMBLIES WILL NOT BE PERMITTED. ASSEMBLIES SHOULD BE PREFABRICATED TO THE LARGEST REASONABLE SIZE, PRIOR TO HOT DIP GALVANIZING.
- ANY/ALL VENT HOLES CREATED IN THE FINISHED TUBE OR PIPE ASSEMBLIES, AS A BY-PRODUCT OF THE GALVANIZING PROCESS, WILL BE FULLY PERMANENTLY SEALED BY THE CONTRACTOR, PRIOR TO ACCEPTANCE OF ANY INSTALLED WORK BY THE CONSTRUCTION MANAGER.
- ALL BOLLARDS AND VERTICAL SECTIONS OF GOALPOSTS ARE TO BE CONCRETE FILLED. CONTRACTOR TO CONCRETE FILL ASSEMBLIES PRIOR TO DELIVERY TO JOB SITE TO FACILITATE INSTALLATION.
- ALL CORING OF CONCRETE FLOORS OR SITE EXCAVATION AND CONCRETE INFILL IS TO BE BY CONTRACTOR.

LEGEND

- B GALVANIZED BOLLARD, PAINTED - 6" SEE DETAILS 1,2,4 / A9.002
- SSB STAINLESS STEEL BOLLARD SEE DETAILS 1,2,4 / A9.002
- BG BOLLARD GUARDRAIL SEE DETAIL 3 / A9.002

KEYPLAN

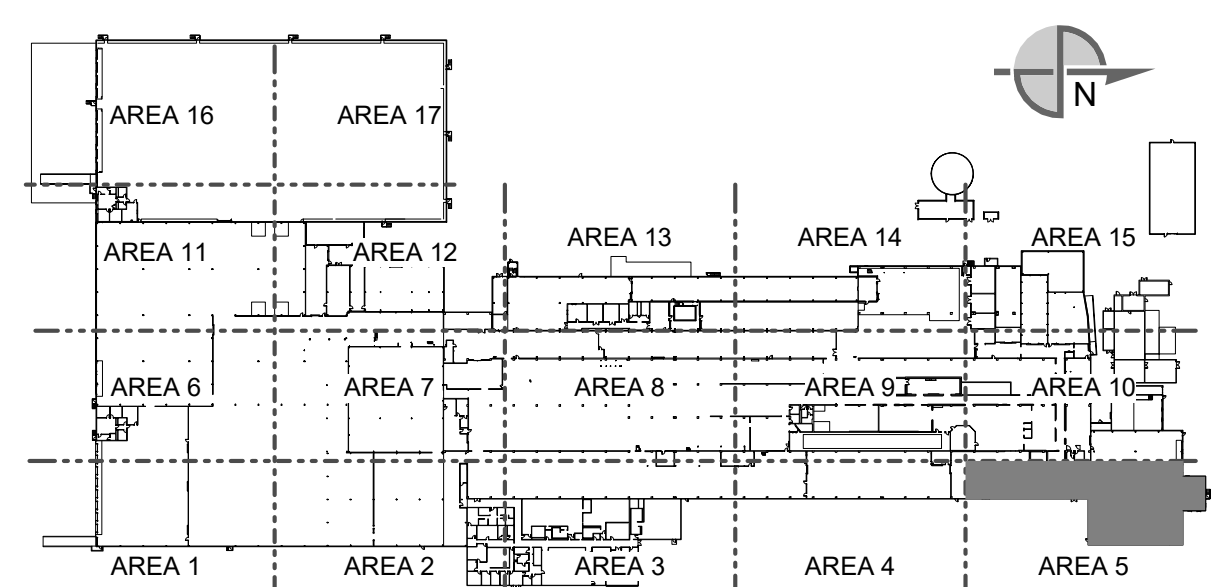

THIS DOCUMENT CONTAINS PROPRIETARY INFORMATION AND IS TO BE RETURNED UPON REQUEST. THE CONTENTS MAY NOT BE COPIED, REPRODUCED, PRINTED, OR USED FOR OTHER THAN THE EXPRESS PURPOSE FOR WHICH IT HAS BEEN PROVIDED WITHOUT WRITTEN CONSENT.

SEE DRAWING LIST ON TITLE SHEET A0.000 RIC-806832-01-A-0 FOR CORRESPONDING CSC SHEET NUMBER				DENNIS GROUP <small>Plan - Design - Engineer - Build - Start-Up</small> <small>United States - Canada - Mexico - Portugal</small>		DRAWN: AE DATE: 02/09/2023 APPROVED: JHP DATE: 05/03/2023 BUILDING: 4013 PROJECT NO: 11025607 PROJECT NAME: PROJECT FINN	CAMPBELL SOUP COMPANY RICHMOND, UT ARCHITECTURE PARTIAL FIRST FLOOR MISC. METALS PLAN - AREA 5 DRAWING NO: RIC-806887-05-A-1 REV: DD
DD	05/03/2023	MHW	RJS	PERMIT SET			
AA	04/07/2023	SN	JHP	PROGRESS SET			
X	03/13/2023	AE	JHP	MISC. METAL & FLOORING BID			
W	03/02/2023	AE	JHP	90% DESIGN REVIEW			
U	02/24/2023	MHW	JHP	BUILDING PERMIT			
REV.	DATE	BY	CHECKED	REVISION DESCRIPTION			

SCALE: AS NOTED (DO NOT SCALE THIS DRAWING)	DRAWING SIZE: ANSI E (44" x 34")	SHEET OF 193
---------------------------------------------	----------------------------------	--------------

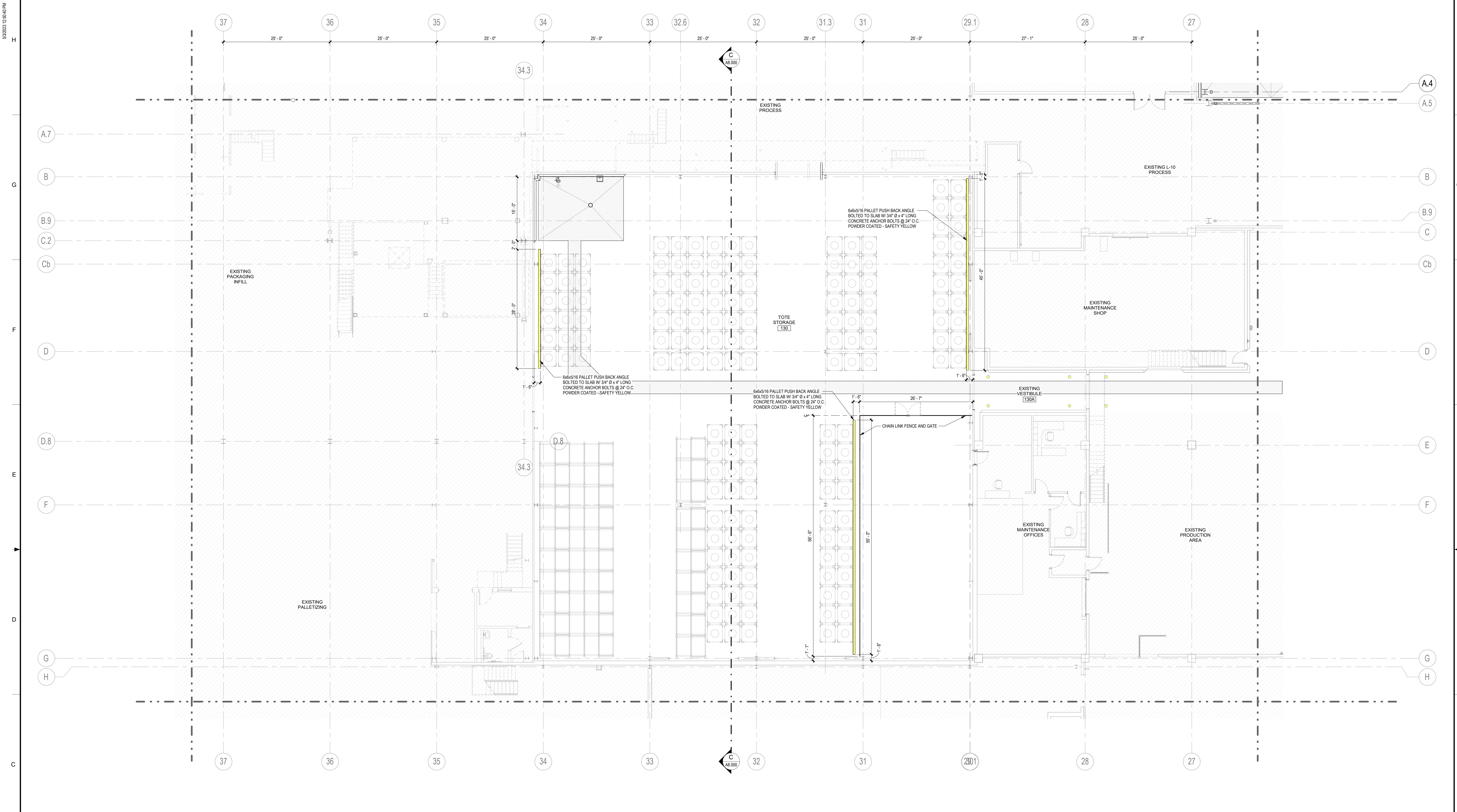

PARTIAL FIRST FLOOR MISC METALS PLAN-AREA 7
 SCALE: 1/8" = 1'-0"
 0' 4' 8' 12' 16'
 1/8" = 1'-0"
 TRUE NORTH PLAN NORTH

MISCELLANEOUS METALS NOTES

- SEE SHEET A6.002 FOR GENERAL MISCELLANEOUS METALS (MS) DETAILS.
- ALL GALVANIZED ASSEMBLIES SHALL BE FABRICATED SUCH THAT ALL SITE INSTALLATIONS WILL BE BUILT UP BY USE OF MECHANICAL FASTENERS ONLY. FIELD WELDING OF GALVANIZED ASSEMBLIES WILL NOT BE PERMITTED. SHOP WELDING OF POST-GALVANIZED ASSEMBLIES WILL NOT BE PERMITTED. ASSEMBLIES SHOULD BE PREFABRICATED TO THE LARGEST REASONABLE SIZE, PRIOR TO HOT DIP GALVANIZING.
- ANY VENT HOLES CREATED IN THE FINISHED TUBE OR PIPE ASSEMBLIES, AS A BY-PRODUCT OF THE GALVANIZING PROCESS, WILL BE FULLY PERMANENTLY SEALED BY THE CONTRACTOR, PRIOR TO ACCEPTANCE OF ANY INSTALLED WORK BY THE CONSTRUCTION MANAGER.
- ALL BOLLARDS AND VERTICAL SECTIONS OF GOALPOSTS ARE TO BE CONCRETE FILLED. CONTRACTOR TO CONCRETE FILL ASSEMBLIES PRIOR TO DELIVERY TO JOB SITE TO FACILITATE INSTALLATION.
- ALL CORING OF CONCRETE FLOORS OR SITE EXCAVATION AND CONCRETE INFILL IS TO BE BY CONTRACTOR.

LEGEND

- B GALVANIZED BOLLARD, PAINTED - 6" SEE DETAILS 1.2, 4 / A9.002
- SSB STAINLESS STEEL BOLLARD SEE DETAILS 1.2, 4 / A9.002
- BG BOLLARD GUARDRAIL SEE DETAIL 3 / A9.002

KEYPLAN

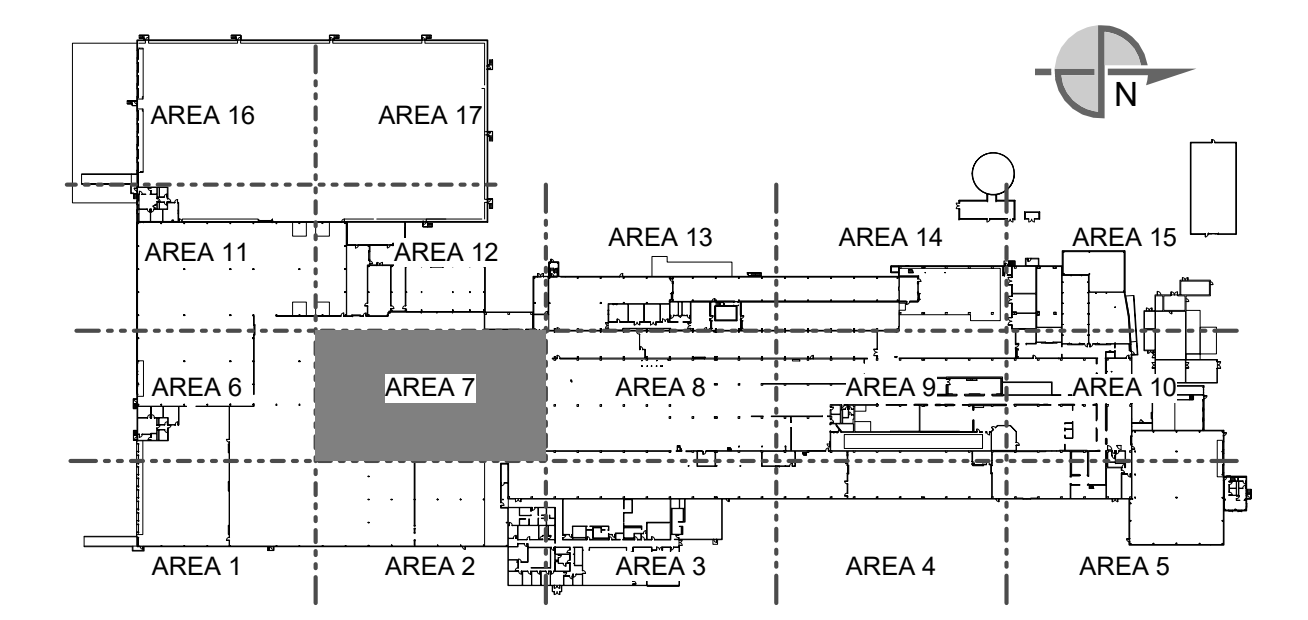

THIS DOCUMENT CONTAINS PROPRIETARY INFORMATION AND IS TO BE RETURNED UPON REQUEST. THE CONTENTS MAY NOT BE COPIED, REPRODUCED OR TRANSMITTED IN ANY FORM OR BY ANY MEANS, ELECTRONIC OR MECHANICAL, INCLUDING PHOTOCOPYING, RECORDING, OR BY ANY INFORMATION STORAGE AND RETRIEVAL SYSTEM, WITHOUT THE EXPRESS WRITTEN CONSENT OF DENNIS GROUP.

SEE DRAWING LIST ON TITLE SHEET A0.000 RIC-806832-01-A-0 FOR CORRESPONDING CSC SHEET NUMBER		DENNIS GROUP <small>Plan • Design • Engineer • Build • Start-Up</small> 11025607		DRAWN: AE DATE: 02/09/2023	CAMPBELL SOUP COMPANY RICHMOND, UT ARCHITECTURE PARTIAL FIRST FLOOR MISC. METALS PLAN - AREA 7																														
APPROVED: JHP DATE: 05/03/2023		PROJECT NO: 11025607 PROJECT NAME: PROJECT FINN		DRAWING NO: RIC-806887-07-A-1 SHEET OF 193																															
<table border="1"> <thead> <tr> <th>REV.</th> <th>DATE</th> <th>BY</th> <th>CHECKED</th> <th>REVISION DESCRIPTION</th> </tr> </thead> <tbody> <tr> <td>DD</td> <td>05/03/2023</td> <td>MHW</td> <td>RJS</td> <td>PERMIT SET</td> </tr> <tr> <td>AA</td> <td>04/07/2023</td> <td>SN</td> <td>JHP</td> <td>PROGRESS SET</td> </tr> <tr> <td>X</td> <td>03/13/2023</td> <td>AE</td> <td>JHP</td> <td>MISC. METAL & FLOORING BID</td> </tr> <tr> <td>W</td> <td>03/02/2023</td> <td>AE</td> <td>JHP</td> <td>90% DESIGN REVIEW</td> </tr> <tr> <td>U</td> <td>02/24/2023</td> <td>MHW</td> <td>JHP</td> <td>BUILDING PERMIT</td> </tr> </tbody> </table>		REV.	DATE	BY	CHECKED	REVISION DESCRIPTION	DD	05/03/2023	MHW	RJS	PERMIT SET	AA	04/07/2023	SN	JHP	PROGRESS SET	X	03/13/2023	AE	JHP	MISC. METAL & FLOORING BID	W	03/02/2023	AE	JHP	90% DESIGN REVIEW	U	02/24/2023	MHW	JHP	BUILDING PERMIT	SCALE: AS NOTED (DO NOT SCALE THIS DRAWING)		DRAWING SIZE: ANSI E (44" x 34")	
REV.	DATE	BY	CHECKED	REVISION DESCRIPTION																															
DD	05/03/2023	MHW	RJS	PERMIT SET																															
AA	04/07/2023	SN	JHP	PROGRESS SET																															
X	03/13/2023	AE	JHP	MISC. METAL & FLOORING BID																															
W	03/02/2023	AE	JHP	90% DESIGN REVIEW																															
U	02/24/2023	MHW	JHP	BUILDING PERMIT																															

5/2/2023 10:25:25 PM

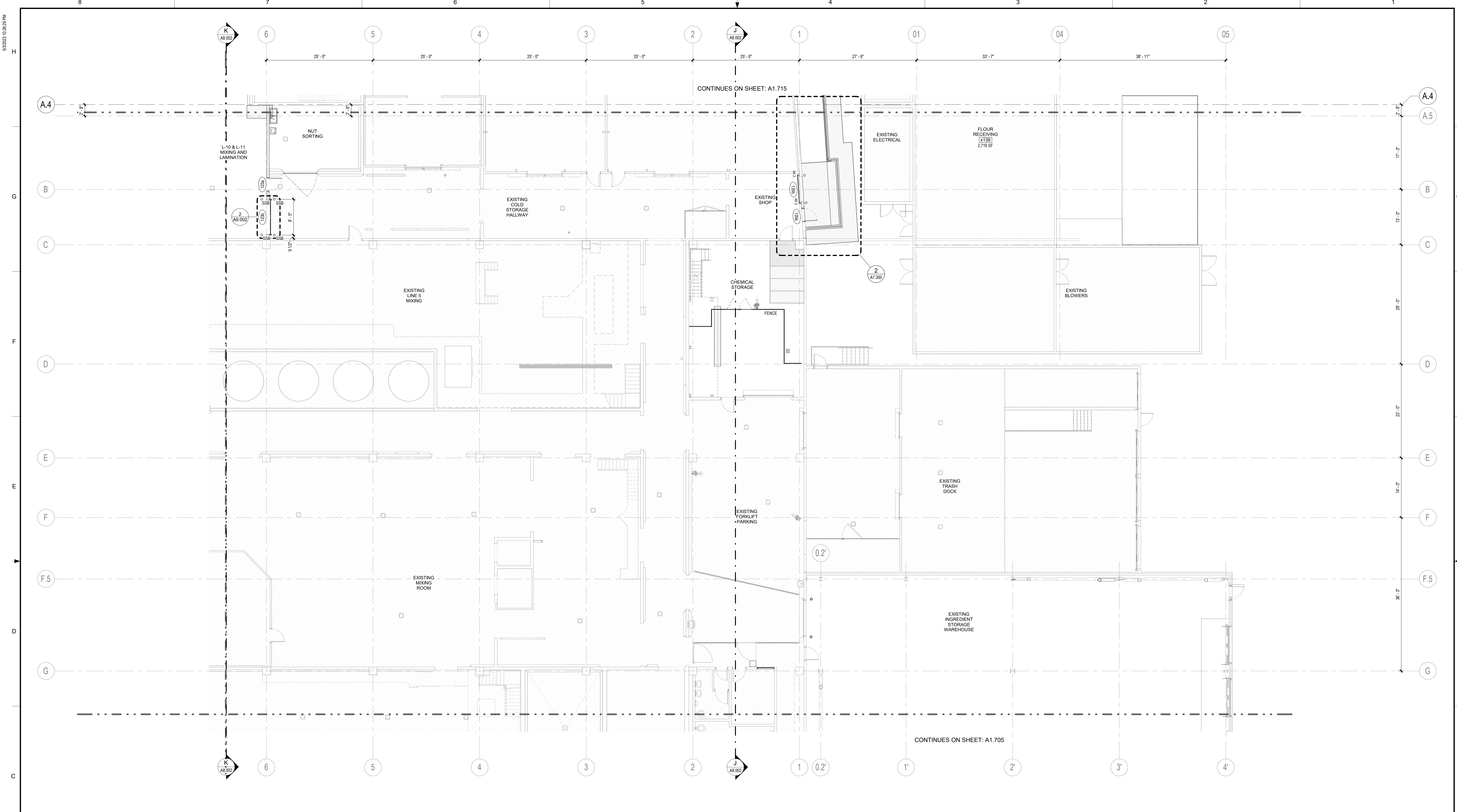

PARTIAL FIRST FLOOR MISC METALS PLAN-AREA 10
 SCALE: 1/8" = 1'-0"
 0' 4' 8' 12' 16'
 1/8" = 1'-0"
 TRUE NORTH PLAN NORTH

MISCELLANEOUS METALS NOTES

- SEE SHEET A9.002 FOR GENERAL MISCELLANEOUS METALS (MS) DETAILS.
- ALL GALVANIZED ASSEMBLIES SHALL BE FABRICATED SUCH THAT ALL SITE INSTALLATIONS WILL BE BUILT UP BY USE OF MECHANICAL FASTENERS ONLY. FIELD WELDING OF GALVANIZED ASSEMBLIES WILL NOT BE PERMITTED. SHOP WELDING OF POST-GALVANIZED ASSEMBLIES WILL NOT BE PERMITTED. ASSEMBLIES SHOULD BE PREFABRICATED TO THE LARGEST REASONABLE SIZE. PRIOR TO HOT DIP GALVANIZING.
- ANYALL VENT HOLES CREATED IN THE FINISHED TUBE OR PIPE ASSEMBLIES, AS A BY-PRODUCT OF THE GALVANIZING PROCESS, WILL BE FULLY PERMANENTLY SEALED BY THE CONTRACTOR, PRIOR TO ACCEPTANCE OF ANY INSTALLED WORK BY THE CONSTRUCTION MANAGER.
- ALL BOLLARDS AND VERTICAL SECTIONS OF GOALPOSTS ARE TO BE CONCRETE FILLED. CONTRACTOR TO CONCRETE FILL ASSEMBLIES PRIOR TO DELIVERY TO JOB SITE TO FACILITATE INSTALLATION.
- ALL CORING OF CONCRETE FLOORS OR SITE EXCAVATION AND CONCRETE INFILL IS TO BE BY CONTRACTOR.

LEGEND

- B GALVANIZED BOLLARD, PAINTED - 6" SEE DETAILS 1.2,4 / A9.002
- SSB STAINLESS STEEL BOLLARD SEE DETAILS 1.2,4 / A9.002
- BG BOLLARD GUARDRAIL SEE DETAIL 3 / A9.002

KEYPLAN

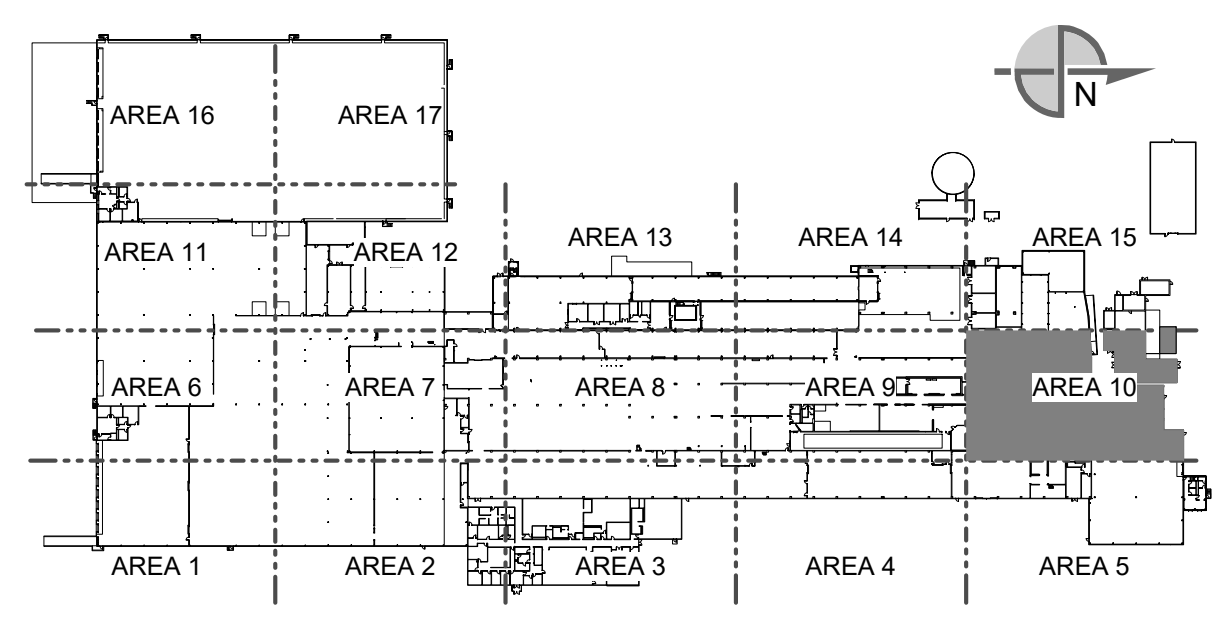

THIS DOCUMENT CONTAINS PROPRIETARY INFORMATION AND IS TO BE RETURNED UPON REQUEST. THE CONTENTS MAY NOT BE COPIED, REPRODUCED OR TRANSMITTED IN ANY FORM OR BY ANY MEANS, ELECTRONIC OR MECHANICAL, INCLUDING PHOTOCOPYING, RECORDING, OR BY ANY INFORMATION STORAGE AND RETRIEVAL SYSTEM, WITHOUT THE EXPRESS WRITTEN PERMISSION OF DENNIS GROUP.

SEE DRAWING LIST ON TITLE SHEET A0.000 RIC-806882-01-A-0 FOR CORRESPONDING CSC SHEET NUMBER		DENNIS GROUP <small>Plan • Design • Engineer • Build • Start-Up</small> <small>10000 Southpointe Blvd • Suite 1000 • Richmond, VA 23234</small> DG PROJ: 7021 DG DWG: A1.710		DRAWN: AE APPROVED: JHP BUILDING: 4013 PROJECT NO: 11025607 PROJECT NAME: PROJECT FINN	DATE: 02/09/2023 DATE: 05/03/2023	CAMPBELL SOUP COMPANY RICHMOND, UT ARCHITECTURE PARTIAL FIRST FLOOR MISC. METALS PLAN - AREA 10																												
<table border="1"> <thead> <tr> <th>REV.</th> <th>DATE</th> <th>BY</th> <th>CHECKED</th> <th>REVISION DESCRIPTION</th> </tr> </thead> <tbody> <tr> <td>DD</td> <td>05/03/2023</td> <td>MHW</td> <td>RJS</td> <td>PERMIT SET</td> </tr> <tr> <td>AA</td> <td>04/07/2023</td> <td>SN</td> <td>JHP</td> <td>PROGRESS SET</td> </tr> <tr> <td>X</td> <td>03/13/2023</td> <td>AE</td> <td>JHP</td> <td>MISC. METAL & FLOORING BID</td> </tr> <tr> <td>W</td> <td>03/02/2023</td> <td>AE</td> <td>JHP</td> <td>90% DESIGN REVIEW</td> </tr> <tr> <td>U</td> <td>02/24/2023</td> <td>MHW</td> <td>JHP</td> <td>BUILDING PERMIT</td> </tr> </tbody> </table>		REV.	DATE	BY	CHECKED	REVISION DESCRIPTION	DD	05/03/2023	MHW	RJS	PERMIT SET	AA	04/07/2023	SN	JHP	PROGRESS SET	X	03/13/2023	AE	JHP	MISC. METAL & FLOORING BID	W	03/02/2023	AE	JHP	90% DESIGN REVIEW	U	02/24/2023	MHW	JHP	BUILDING PERMIT	SCALE: AS NOTED (DO NOT SCALE THIS DRAWING)		DRAWING NO: RIC-806887-10-A-1 SHEET OF 193
REV.	DATE	BY	CHECKED	REVISION DESCRIPTION																														
DD	05/03/2023	MHW	RJS	PERMIT SET																														
AA	04/07/2023	SN	JHP	PROGRESS SET																														
X	03/13/2023	AE	JHP	MISC. METAL & FLOORING BID																														
W	03/02/2023	AE	JHP	90% DESIGN REVIEW																														
U	02/24/2023	MHW	JHP	BUILDING PERMIT																														

3/22/23 12:11:45 PM

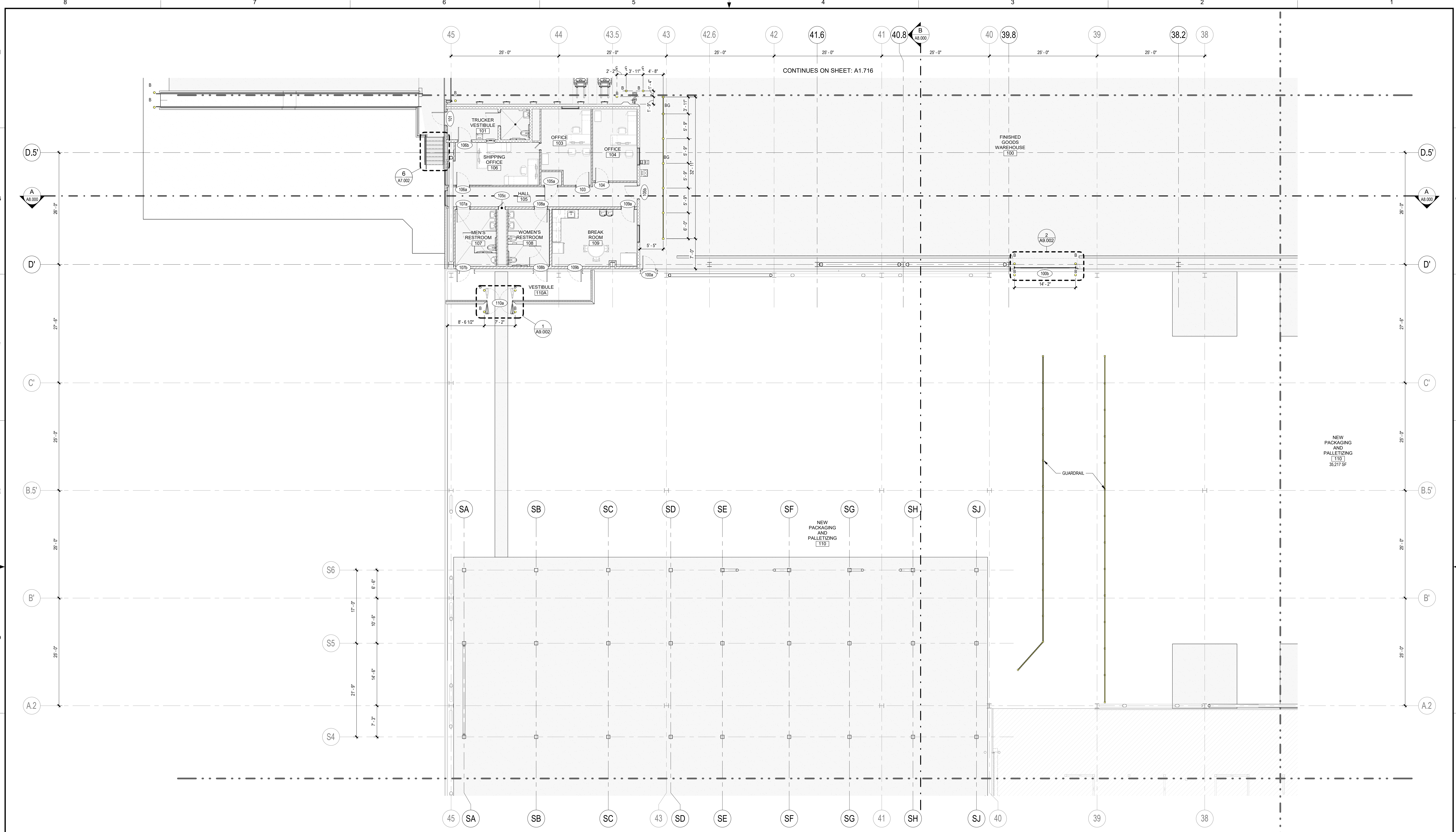

PARTIAL FIRST FLOOR MISC METALS PLAN-AREA 11

SCALE: 1/8" = 1'-0"

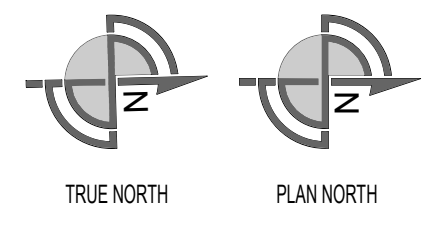
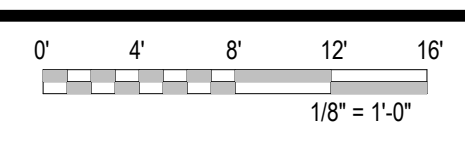

MISCELLANEOUS METALS NOTES

- SEE SHEET A9.002 FOR GENERAL MISCELLANEOUS METALS (MS) DETAILS.
- ALL GALVANIZED ASSEMBLIES SHALL BE FABRICATED SUCH THAT ALL SITE INSTALLATIONS WILL BE BUILT UP BY USE OF MECHANICAL FASTENERS ONLY. FIELD WELDING OF GALVANIZED ASSEMBLIES WILL NOT BE PERMITTED. SHOP WELDING OF POST-GALVANIZED ASSEMBLIES WILL NOT BE PERMITTED. ASSEMBLIES SHOULD BE PREFABRICATED TO THE LARGEST REASONABLE SIZE, PRIOR TO HOT DIP GALVANIZING.
- ANY VENT HOLES CREATED IN THE FINISHED TUBE OR PIPE ASSEMBLIES, AS A BY-PRODUCT OF THE GALVANIZING PROCESS, WILL BE FULLY PERMANENTLY SEALED BY THE CONTRACTOR, PRIOR TO ACCEPTANCE OF ANY INSTALLED WORK BY THE CONSTRUCTION MANAGER.
- ALL BOLLARDS AND VERTICAL SECTIONS OF GOALPOSTS ARE TO BE CONCRETE FILLED. CONTRACTOR TO CONCRETE FILL ASSEMBLIES PRIOR TO DELIVERY TO JOB SITE TO FACILITATE INSTALLATION.
- ALL CORING OF CONCRETE FLOORS OR SITE EXCAVATION AND CONCRETE INFILL IS TO BE BY CONTRACTOR.

LEGEND

- B GALVANIZED BOLLARD, PAINTED- 6" SEE DETAILS 1.2.4 / A9.002
- SSB STAINLESS STEEL BOLLARD SEE DETAILS 1.2.4 / A9.002
- BG BOLLARD GUARDRAIL SEE DETAIL 31/A9.002

KEYPLAN

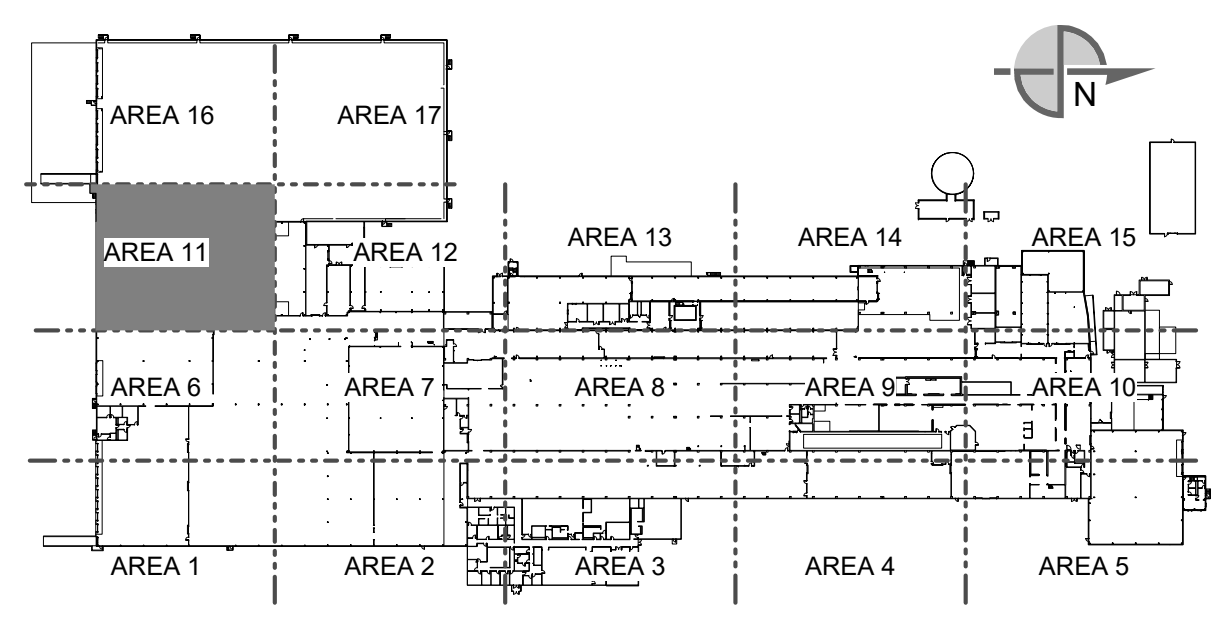

THIS DOCUMENT CONTAINS PROPRIETARY INFORMATION AND IS TO BE RETURNED UPON REQUEST. THE CONTENTS MAY NOT BE COPIED, REPRODUCED OR TRANSMITTED IN ANY FORM OR BY ANY MEANS, ELECTRONIC OR MECHANICAL, INCLUDING PHOTOCOPYING, RECORDING, OR BY ANY INFORMATION STORAGE AND RETRIEVAL SYSTEM, WITHOUT THE WRITTEN CONSENT OF DENNIS GROUP.

SEE DRAWING LIST ON TITLE SHEET A0.000 RIC-806832-01-A-0 FOR CORRESPONDING CSC SHEET NUMBER		DENNIS GROUP <small>Plan - Design - Engineer - Build - Start-Up</small> <small>11000 South Center Street - Provo, UT 84601</small>		DRAWN: AE APPROVED: JHP BUILDING: 4013 PROJECT NO: 11025607	DATE: 02/09/2023 DATE: 05/03/2023	CAMPBELL SOUP COMPANY RICHMOND, UT ARCHITECTURE PARTIAL FIRST FLOOR MISC. METALS PLAN - AREA 11
DD 05/03/2023 MHW RJS PERMIT SET AA 04/07/2023 SN JHP PROGRESS SET X 03/13/2023 AE JHP MISC. METAL & FLOORING BID W 03/02/2023 AE JHP 90% DESIGN REVIEW U 02/24/2023 MHW JHP BUILDING PERMIT REV. DATE BY CHECKED REVISION DESCRIPTION		DG PROJ: 7021 DG DWG: A1.711		PROJECT NAME: PROJECT FINN		DRAWING NO: RIC-806887-11-A-1 DRAWING SIZE: ANSI E (44" x 34")

SCALE: AS NOTED (DO NOT SCALE THIS DRAWING)	REV. DD	SHEET OF 193
---------------------------------------------	---------	--------------

3/20/23 12:15 PM

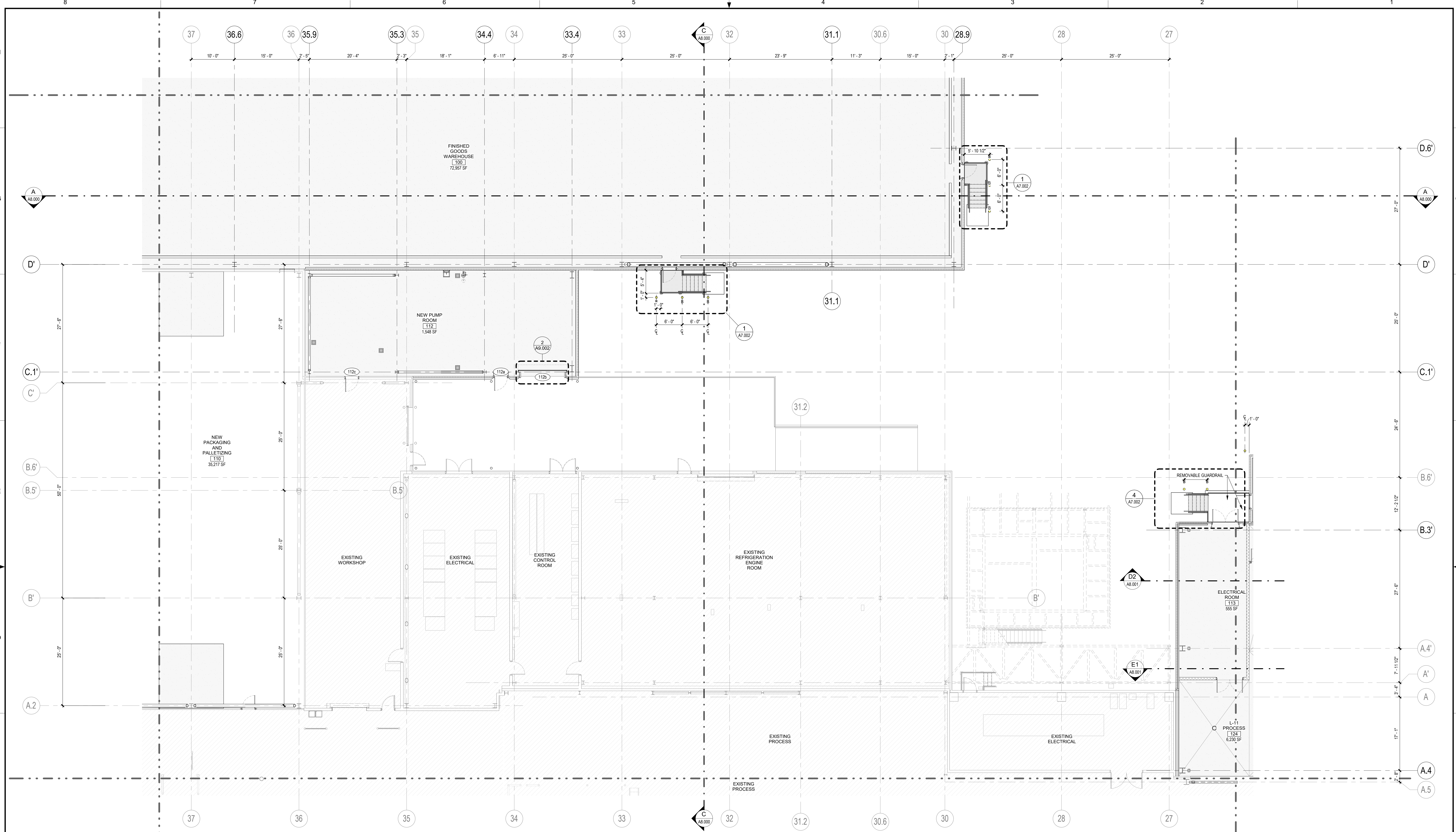

PARTIAL FIRST FLOOR MISC METALS PLAN-AREA 12
 SCALE: 1/8" = 1'-0"
 0' 4' 8' 12' 16'
 1/8" = 1'-0"
 TRUE NORTH PLAN NORTH

MISCELLANEOUS METALS NOTES

- SEE SHEET A9.002 FOR GENERAL MISCELLANEOUS METALS (MS) DETAILS.
- ALL GALVANIZED ASSEMBLIES SHALL BE FABRICATED SUCH THAT ALL SITE INSTALLATIONS WILL BE BUILT UP BY USE OF MECHANICAL FASTENERS ONLY. FIELD WELDING OF GALVANIZED ASSEMBLIES WILL NOT BE PERMITTED. SHOP WELDING OF POST-GALVANIZED ASSEMBLIES WILL NOT BE PERMITTED. ASSEMBLIES SHOULD BE PREFABRICATED TO THE LARGEST REASONABLE SIZE, PRIOR TO HOT DIP GALVANIZING.
- ANY VENT HOLES CREATED IN THE FINISHED TUBE OR PIPE ASSEMBLIES, AS A BY-PRODUCT OF THE GALVANIZING PROCESS, WILL BE FULLY PERMANENTLY SEALED BY THE CONTRACTOR, PRIOR TO ACCEPTANCE OF ANY INSTALLED WORK BY THE CONSTRUCTION MANAGER.
- ALL BOLLARDS AND VERTICAL SECTIONS OF GOALPOSTS ARE TO BE CONCRETE FILLED. CONTRACTOR TO CONCRETE FILL ASSEMBLIES PRIOR TO DELIVERY TO JOB SITE TO FACILITATE INSTALLATION.
- ALL CORING OF CONCRETE FLOORS OR SITE EXCAVATION AND CONCRETE INFILL IS TO BE BY CONTRACTOR.

LEGEND

- B GALVANIZED BOLLARD, PAINTED - 6" SEE DETAILS 1.2.4 / A9.002
- SSB STAINLESS STEEL BOLLARD SEE DETAILS 1.2.4 / A9.002
- BG BOLLARD GUARDRAIL SEE DETAIL 3.1/A9.002

KEYPLAN

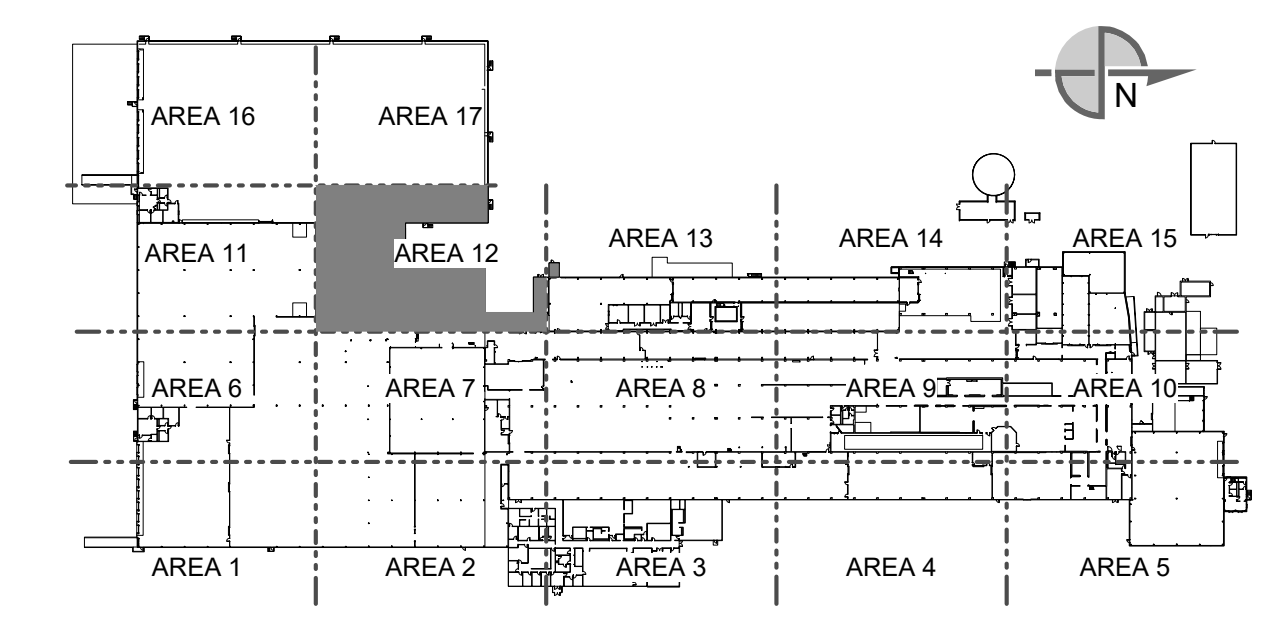

THIS DOCUMENT CONTAINS PROPRIETARY INFORMATION AND IS TO BE RETURNED UPON REQUEST. THE CONTENTS MAY NOT BE COPIED, REPRODUCED, PRINTED, OR USED FOR OTHER THAN THE EXPRESS PURPOSE FOR WHICH IT HAS BEEN PROVIDED WITHOUT WRITTEN CONSENT.

SEE DRAWING LIST ON TITLE SHEET A0.000 RIC-806832-01-A-0 FOR CORRESPONDING CSC SHEET NUMBER		DENNIS GROUP Plan • Design • Engineer • Build • Start-Up		DATE: 02/09/2023	CAMPBELL SOUP COMPANY RICHMOND, UT ARCHITECTURE PARTIAL FIRST FLOOR MISC. METALS PLAN - AREA 12
AA	04/07/2023	SN	JHP	PROGRESS SET	
X	03/13/2023	AE	JHP	MISC. METAL & FLOORING BID	
W	03/02/2023	AE	JHP	90% DESIGN REVIEW	
U	02/24/2023	MHW	JHP	BUILDING PERMIT	
REV.	DATE	BY	CHECKED	REVISION DESCRIPTION	

DESIGNER: AE	DATE: 02/09/2023
APPROVED: JHP	DATE: 05/03/2023
BUILDING: 4013	PROJECT NAME: PROJECT FINN
PROJECT NO: 11025607	SCALE: AS NOTED (DO NOT SCALE THIS DRAWING)

DRAWING NO: RIC-806887-12-A-1	REV: DD
DRAWING SIZE: ANSI E (44" x 34")	SHEET OF 193

Autodesk Docs 7/22/2021 Project PaperSpace Form Form/2021_A_102.rvt

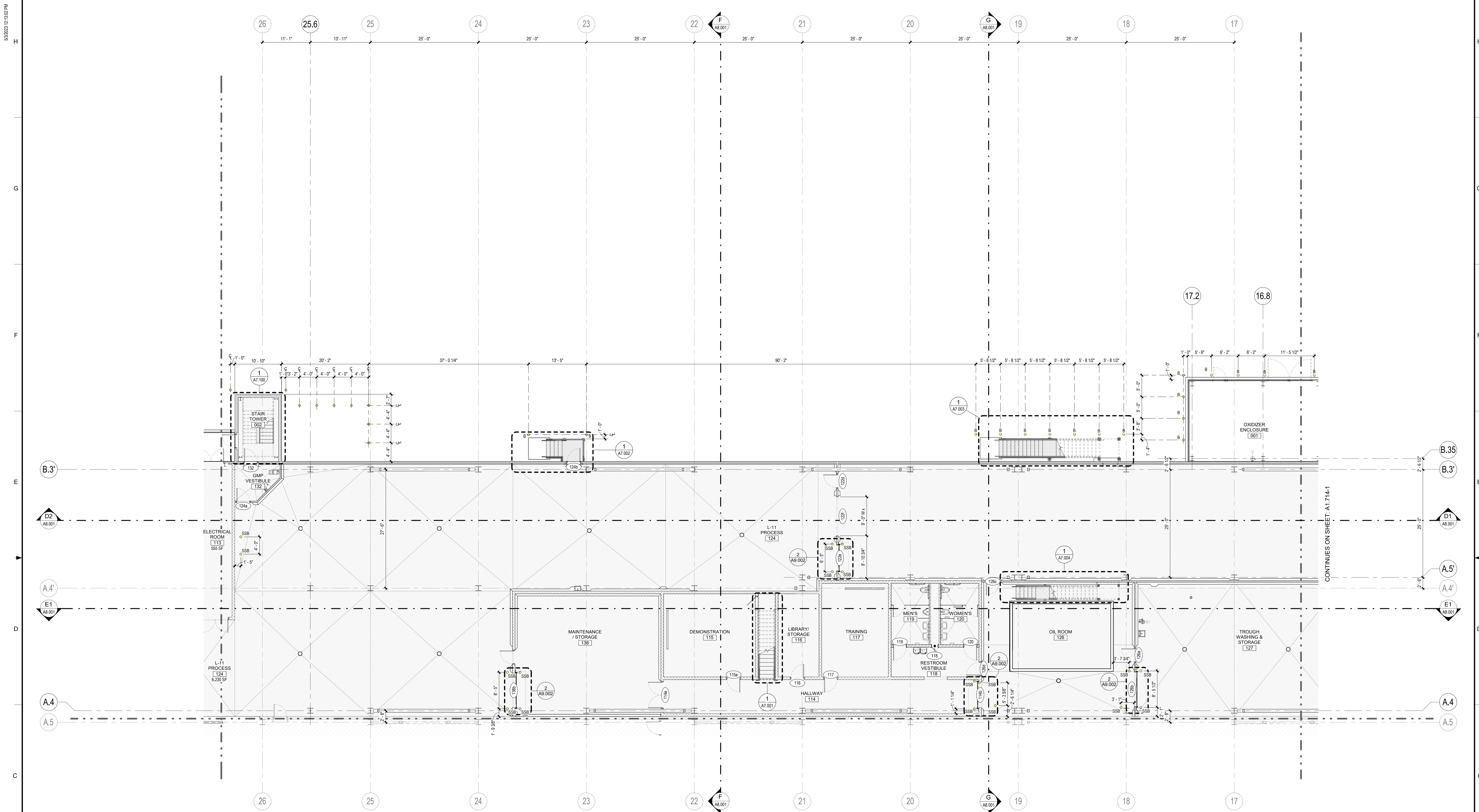

PARTIAL FIRST FLOOR MISC METALS PLAN-AREA 13

SCALE: 1/8" = 1'-0"

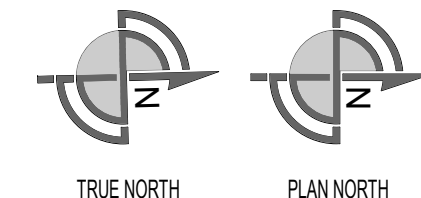
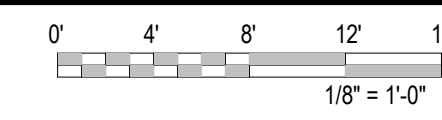

MISCELLANEOUS METALS NOTES

- SEE SHEET A9.002 FOR GENERAL MISCELLANEOUS METALS (MS) DETAILS.
- ALL GALVANIZED ASSEMBLIES SHALL BE FABRICATED SUCH THAT ALL SITE INSTALLATIONS WILL BE BUILT UP BY USE OF MECHANICAL PARTNERS ONLY. FIELD WELDING OF GALVANIZED ASSEMBLIES WILL NOT BE PERMITTED. SHOP WELDING OF POST-GALVANIZED ASSEMBLIES WILL NOT BE PERMITTED. ASSEMBLIES SHOULD BE PREFABRICATED TO THE LARGEST REASONABLE SIZE, PRIOR TO HOT DIP GALVANIZING.
- ANYALL VENT HOLES CREATED IN THE FINISHED TUBE OR PIPE ASSEMBLIES, AS A BY-PRODUCT OF THE GALVANIZING PROCESS, WILL BE FULLY PERMANENTLY SEALED BY THE CONTRACTOR, PRIOR TO ACCEPTANCE OF ANY INSTALLED WORK BY THE CONSTRUCTION MANAGER.
- ALL BOLLARDS AND VERTICAL SECTIONS OF GOALPOSTS ARE TO BE CONCRETE FILLED. CONTRACTOR TO CONCRETE FILL ASSEMBLIES PRIOR TO DELIVERY TO JOB SITE TO FACILITATE INSTALLATION.
- ALL CORING OF CONCRETE FLOORS OR SITE EXCAVATION AND CONCRETE INFILL IS TO BE BY CONTRACTOR.

LEGEND

- B GALVANIZED BOLLARD, PAINTED - 6" SEE DETAILS 1.2.4 / A9.002
- SSB STAINLESS STEEL BOLLARD SEE DETAILS 1.2.4 / A9.002
- BG BOLLARD GUARDRAIL SEE DETAIL 3 / A9.002

KEYPLAN

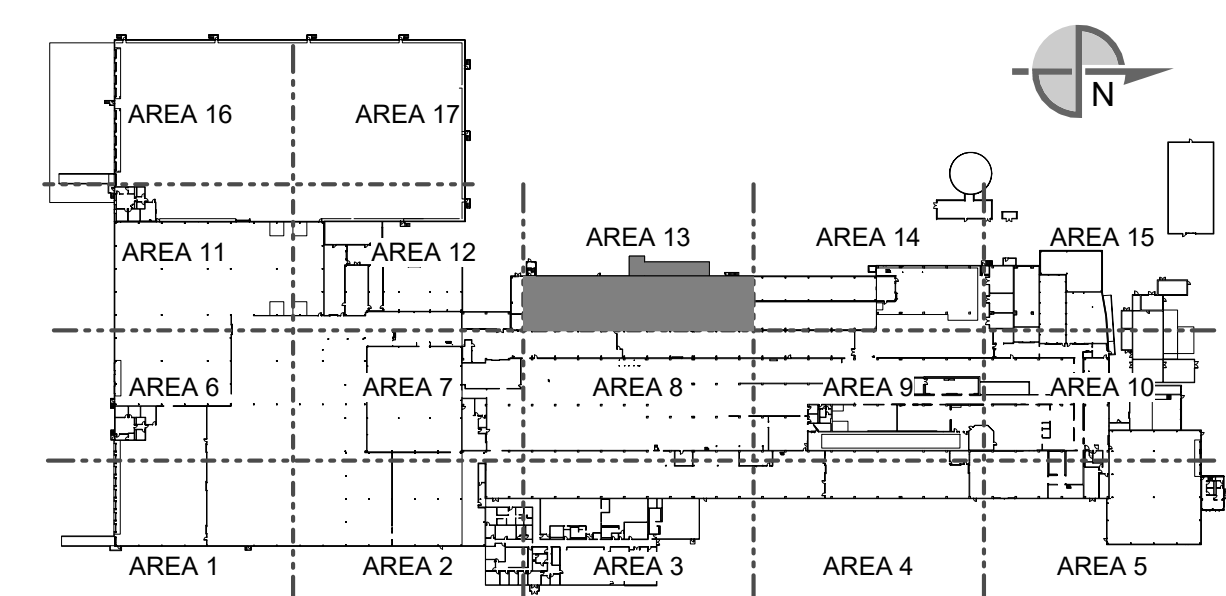

SEE DRAWING LIST ON TITLE SHEET A0.000
 RIC-806832-01-A-0 FOR CORRESPONDING CSC SHEET NUMBER

REV.	DATE	BY	CHECKED	REVISION DESCRIPTION
DD	05/03/2023	MHW	RJS	PERMIT SET
AA	04/07/2023	SN	JHP	PROGRESS SET
X	03/13/2023	AE	JHP	MISC. METAL & FLOORING BID
W	03/02/2023	AE	JHP	90% DESIGN REVIEW
U	02/24/2023	MHW	JHP	BUILDING PERMIT

DENNIS GROUP
 Plan • Design • Engineer • Build • Start-Up
 7021 DOWNSIDE DRIVE, SUITE 100, RICHMOND, UT 84401
 (801) 734-1100

DESIGNED BY: AE
 APPROVED BY: JHP
 BUILDING NO: 4013
 PROJECT NO: 11025607

DATE: 02/09/2023
 DATE: 05/03/2023
 PROJECT NAME: PROJECT FINN

CAMPBELL SOUP COMPANY
 RICHMOND, UT
 ARCHITECTURE
 PARTIAL FIRST FLOOR MISC. METALS
 PLAN - AREA 13

DRAWING NO: RIC-806887-13-A-1
 SHEET OF 193

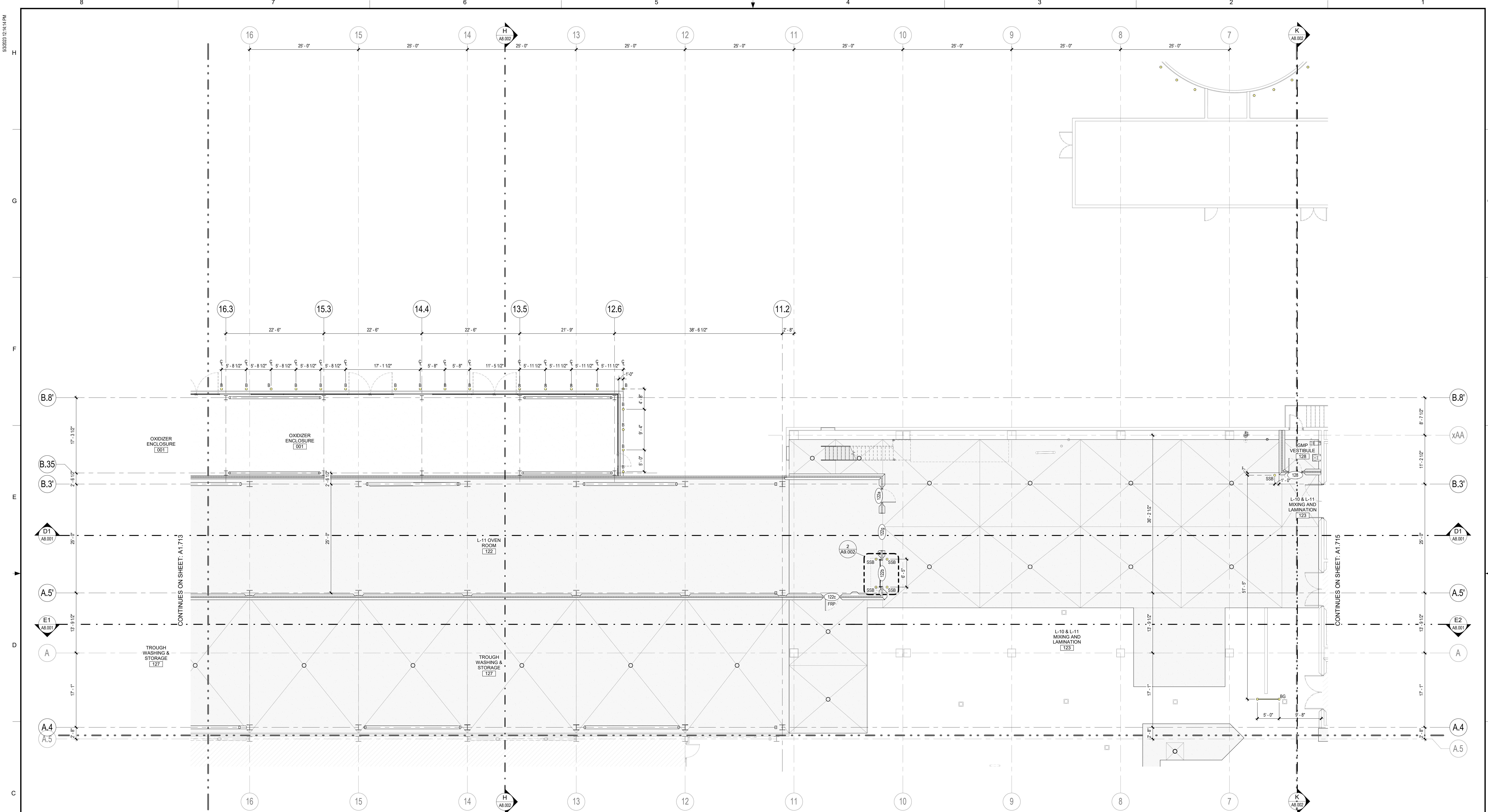

PARTIAL FIRST FLOOR MISC METALS PLAN-AREA 14
 SCALE: 1/8" = 1'-0"
 TRUE NORTH PLAN NORTH

MISCELLANEOUS METALS NOTES

- SEE SHEET A8.002 FOR GENERAL MISCELLANEOUS METALS (MS) DETAILS.
- ALL GALVANIZED ASSEMBLIES SHALL BE FABRICATED SUCH THAT ALL SITE INSTALLATIONS WILL BE BUILT UP BY USE OF MECHANICAL FASTENERS ONLY. FIELD WELDING OF GALVANIZED ASSEMBLIES WILL NOT BE PERMITTED. SHOP WELDING OF POST-GALVANIZED ASSEMBLIES WILL NOT BE PERMITTED. ASSEMBLIES SHOULD BE PREFABRICATED TO THE LARGEST REASONABLE SIZE, PRIOR TO HOT DIP GALVANIZING.
- ANY ALL VENT HOLES CREATED IN THE FINISHED TUBE OR PIPE ASSEMBLIES, AS A BY-PRODUCT OF THE GALVANIZING PROCESS, WILL BE FULLY PERMANENTLY SEALED BY THE CONTRACTOR, PRIOR TO ACCEPTANCE OF ANY INSTALLED WORK BY THE CONSTRUCTION MANAGER.
- ALL BOLLARDS AND VERTICAL SECTIONS OF GOALPOSTS ARE TO BE CONCRETE FILLED. CONTRACTOR TO CONCRETE FILL ASSEMBLIES PRIOR TO DELIVERY TO JOB SITE TO FACILITATE INSTALLATION.
- ALL CORING OF CONCRETE FLOORS OR SITE EXCAVATION AND CONCRETE INFILL IS TO BE BY CONTRACTOR.

LEGEND

- B GALVANIZED BOLLARD, PAINTED - 6" SEE DETAILS 1.2.4 / A9.002
- SSB STAINLESS STEEL BOLLARD SEE DETAILS 1.2.4 / A9.002
- BG BOLLARD GUARDRAIL SEE DETAIL 3.1 / A9.002

KEYPLAN

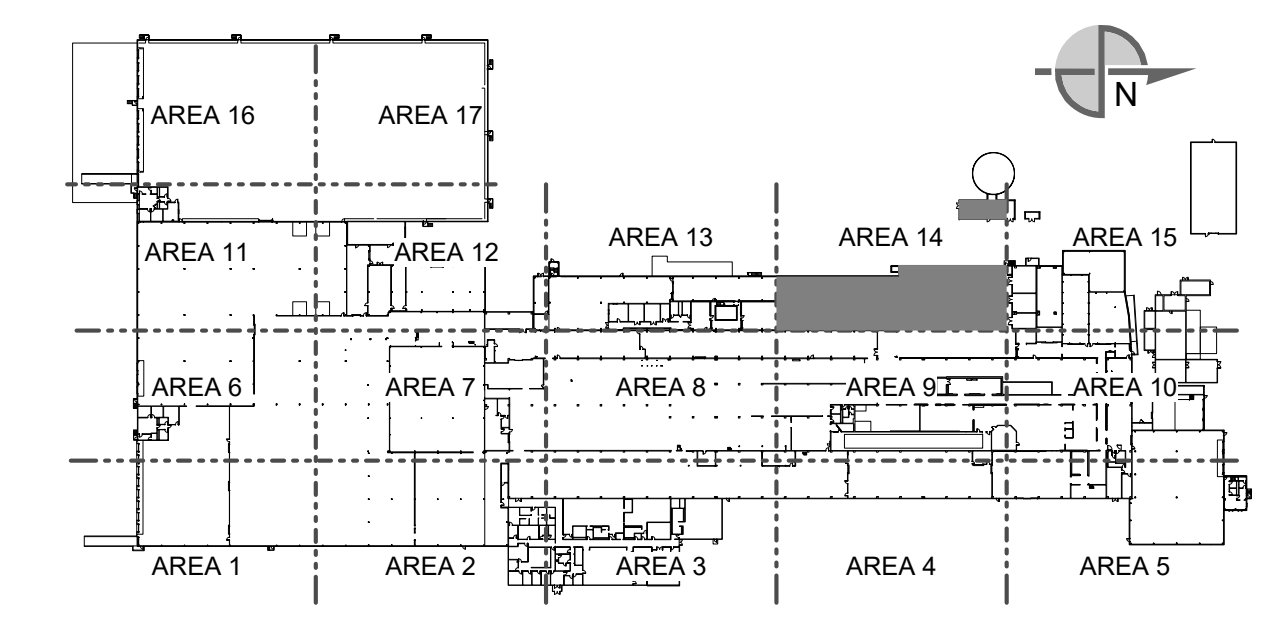

SEE DRAWING LIST ON TITLE SHEET A0.000 RIC-8068832-01-A-0 FOR CORRESPONDING CSC SHEET NUMBER		DENNIS GROUP <small>Plan • Design • Engineer • Build • Start-Up</small> 11025607		DRAWN: AE DATE: 02/09/2023	CAMPBELL SOUP COMPANY RICHMOND, UT ARCHITECTURE PARTIAL FIRST FLOOR MISC. METALS PLAN - AREA 14																														
APPROVED: JHP BUILDING: 4013 PROJECT NO: 11025607		APPROVED: JHP DATE: 05/03/2023 PROJECT NAME: PROJECT FINN		DRAWING NO: RIC-806888-01-A-1 SHEET OF 193																															
<table border="1"> <thead> <tr> <th>REV</th> <th>DATE</th> <th>BY</th> <th>CHECKED</th> <th>REVISION DESCRIPTION</th> </tr> </thead> <tbody> <tr> <td>DD</td> <td>05/03/2023</td> <td>MHW</td> <td>RJS</td> <td>PERMIT SET</td> </tr> <tr> <td>AA</td> <td>04/07/2023</td> <td>SN</td> <td>JHP</td> <td>PROGRESS SET</td> </tr> <tr> <td>X</td> <td>03/13/2023</td> <td>AE</td> <td>JHP</td> <td>MISC. METAL & FLOORING BID</td> </tr> <tr> <td>W</td> <td>03/02/2023</td> <td>AE</td> <td>JHP</td> <td>90% DESIGN REVIEW</td> </tr> <tr> <td>U</td> <td>02/24/2023</td> <td>MHW</td> <td>JHP</td> <td>BUILDING PERMIT</td> </tr> </tbody> </table>		REV	DATE	BY	CHECKED	REVISION DESCRIPTION	DD	05/03/2023	MHW	RJS	PERMIT SET	AA	04/07/2023	SN	JHP	PROGRESS SET	X	03/13/2023	AE	JHP	MISC. METAL & FLOORING BID	W	03/02/2023	AE	JHP	90% DESIGN REVIEW	U	02/24/2023	MHW	JHP	BUILDING PERMIT	SCALE: AS NOTED (DO NOT SCALE THIS DRAWING)		DRAWING SIZE: ANSI E (44" x 34")	
REV	DATE	BY	CHECKED	REVISION DESCRIPTION																															
DD	05/03/2023	MHW	RJS	PERMIT SET																															
AA	04/07/2023	SN	JHP	PROGRESS SET																															
X	03/13/2023	AE	JHP	MISC. METAL & FLOORING BID																															
W	03/02/2023	AE	JHP	90% DESIGN REVIEW																															
U	02/24/2023	MHW	JHP	BUILDING PERMIT																															

Autodesk Docs 7/22/2023 12:14:14 PM
 Autodesk Docs 7/22/2023 12:14:14 PM
 Autodesk Docs 7/22/2023 12:14:14 PM

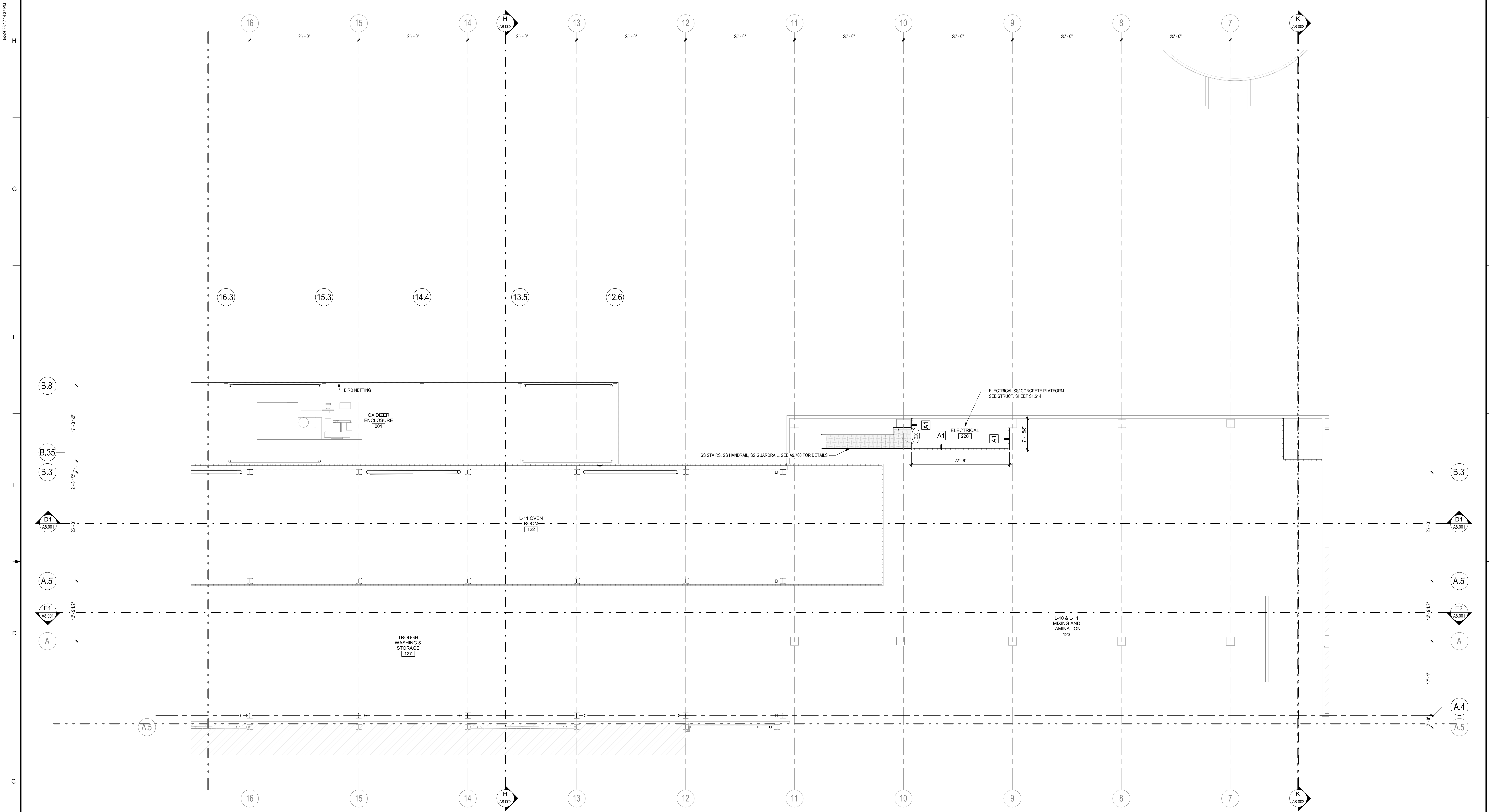

PARTIAL SECOND FLOOR MISC METALS PLAN - AREA 14
 SCALE: 1/8" = 1'-0"

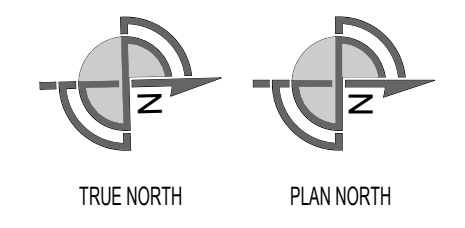

MISCELLANEOUS METALS NOTES

- SEE SHEET A8.002 FOR GENERAL MISCELLANEOUS METALS (MS) DETAILS.
- ALL GALVANIZED ASSEMBLIES SHALL BE FABRICATED SUCH THAT ALL SITE INSTALLATIONS WILL BE BUILT UP BY USE OF MECHANICAL FASTENERS ONLY. FIELD WELDING OF GALVANIZED ASSEMBLIES WILL NOT BE PERMITTED. SHOP WELDING OF POST-GALVANIZED ASSEMBLIES WILL NOT BE PERMITTED. ASSEMBLIES SHOULD BE PREFABRICATED TO THE LARGEST REASONABLE SIZE, PRIOR TO HOT DIP GALVANIZING.
- ANY/ALL VENT HOLES CREATED IN THE FINISHED TUBE OR PIPE ASSEMBLIES, AS A BY-PRODUCT OF THE GALVANIZING PROCESS, WILL BE FULLY PERMANENTLY SEALED BY THE CONTRACTOR, PRIOR TO ACCEPTANCE OF ANY INSTALLED WORK BY THE CONSTRUCTION MANAGER.
- ALL BOLLARDS AND VERTICAL SECTIONS OF GOALPOSTS ARE TO BE CONCRETE FILLED. CONTRACTOR TO CONCRETE FILL ASSEMBLIES PRIOR TO DELIVERY TO JOB SITE TO FACILITATE INSTALLATION.
- ALL CORING OF CONCRETE FLOORS OR SITE EXCAVATION AND CONCRETE INFILL IS TO BE BY CONTRACTOR.

LEGEND

- B GALVANIZED BOLLARD, PAINTED - 6" SEE DETAILS 1.2.4 / A8.002
- SSB STAINLESS STEEL BOLLARD SEE DETAILS 1.2.4 / A8.002
- BG BOLLARD GUARDRAIL SEE DETAIL 3 / A8.002

KEYPLAN

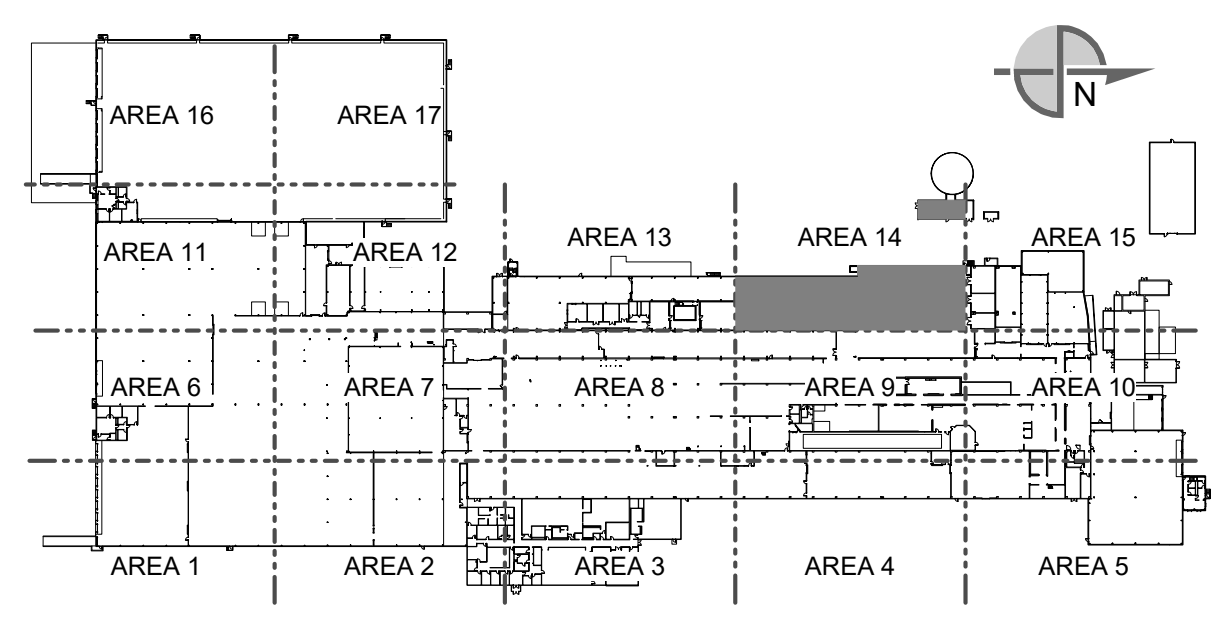

THIS DOCUMENT CONTAINS PROPRIETARY INFORMATION AND IS TO BE RETURNED UPON REQUEST. THE CONTENTS MAY NOT BE COPIED, REPRODUCED OR TRANSMITTED IN ANY FORM OR BY ANY MEANS, ELECTRONIC OR MECHANICAL, INCLUDING PHOTOCOPYING, RECORDING, OR BY ANY INFORMATION STORAGE AND RETRIEVAL SYSTEM, WITHOUT THE WRITTEN CONSENT OF DENNIS GROUP.

SEE DRAWING LIST ON TITLE SHEET A0.000 RIC-806832-01-A-0 FOR CORRESPONDING CSC SHEET NUMBER		DENNIS GROUP <small>Plan - Design - Engineer - Build - Start-Up</small> <small>10000 Southpointe Blvd - Suite 1000 - Richmond, VA 23234</small>		DRAWN: AE DATE: 02/09/2023	CAMPBELL SOUP COMPANY RICHMOND, UT ARCHITECTURE PARTIAL SECOND FLOOR MISC. METALS PLAN - AREA 14	
APPROVED: JHP DATE: 03/13/2023		BUILDING: 4013 PROJECT NO: 11025607 PROJECT NAME: PROJECT FINN		DATE: 05/03/2023		DRAWING NO: RIC-806888-02-A-1 REV: DD
DD 05/03/2023 MHW RJS PERMIT SET AA 04/07/2023 SN JHP PROGRESS SET X 03/13/2023 AE JHP MISC. METAL & FLOORING BID REV. DATE BY CHECKED REVISION DESCRIPTION		DG PROJ: 7021 DG DWG: A1.714-2		SCALE: AS NOTED (DO NOT SCALE THIS DRAWING)		DRAWING SIZE: ANSI E (44" x 34") SHEET 101 OF 193

5/2/2023 12:50:55 PM

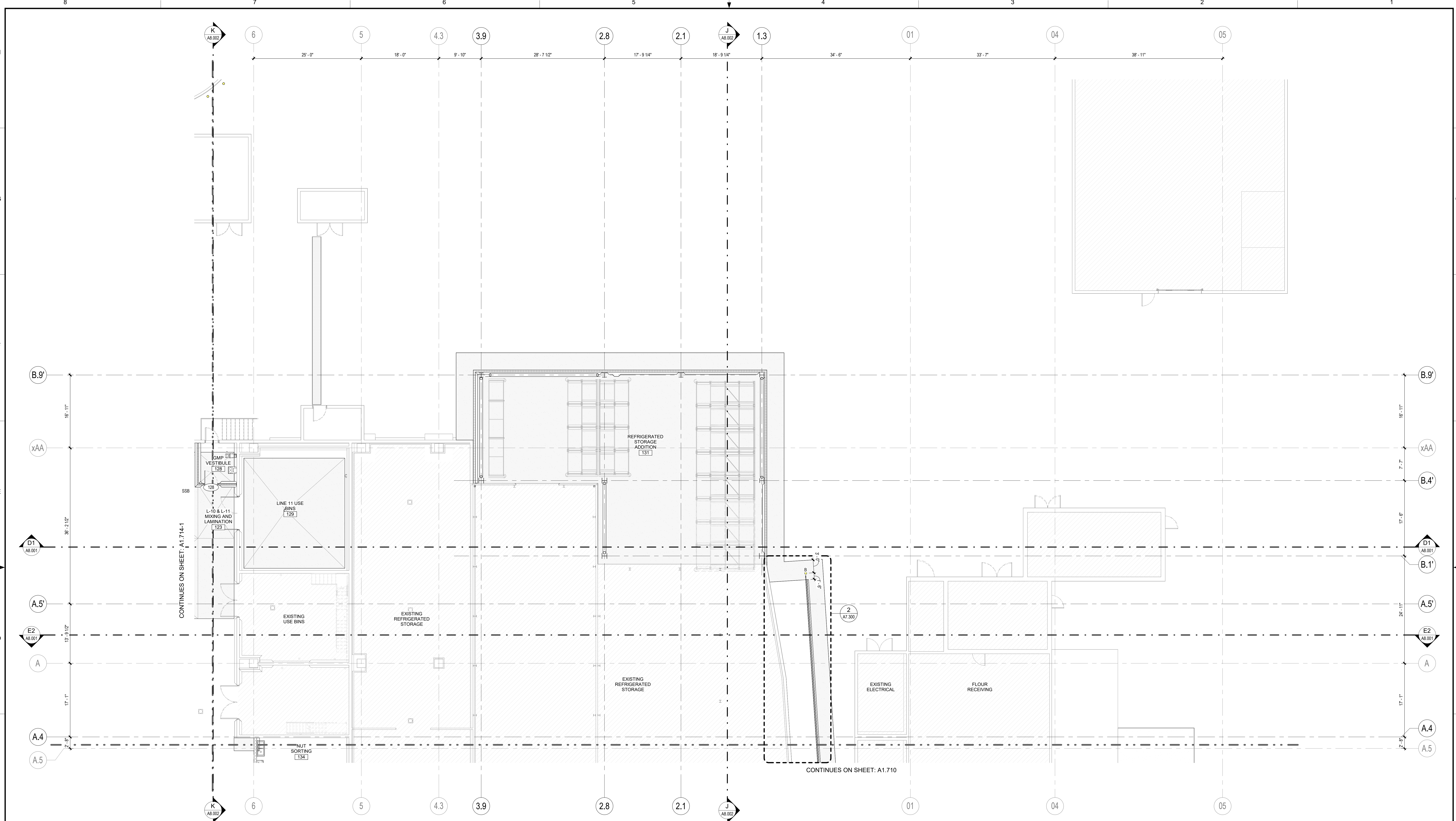

PARTIAL FIRST FLOOR MISC METALS PLAN-AREA 15

SCALE: 1/8" = 1'-0"

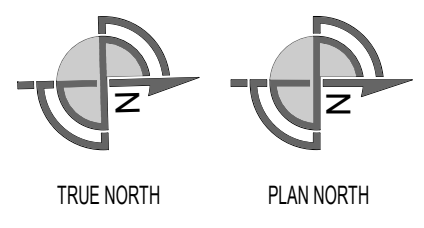
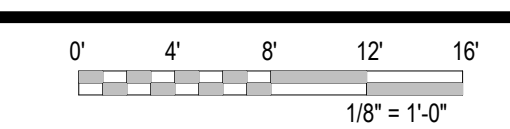

MISCELLANEOUS METALS NOTES

- SEE SHEET A6.002 FOR GENERAL MISCELLANEOUS METALS (MS) DETAILS.
- ALL GALVANIZED ASSEMBLIES SHALL BE FABRICATED SUCH THAT ALL SITE INSTALLATIONS WILL BE BUILT UP BY USE OF MECHANICAL FASTENERS ONLY. FIELD WELDING OF GALVANIZED ASSEMBLIES WILL NOT BE PERMITTED. SHOP WELDING OF POST-GALVANIZED ASSEMBLIES WILL NOT BE PERMITTED. ASSEMBLIES SHOULD BE PREFABRICATED TO THE LARGEST REASONABLE SIZE, PRIOR TO HOT DIP GALVANIZING.
- ANY VENT HOLES CREATED IN THE FINISHED TUBE OR PIPE ASSEMBLIES, AS A BY-PRODUCT OF THE GALVANIZING PROCESS, WILL BE FULLY PERMANENTLY SEALED BY THE CONTRACTOR, PRIOR TO ACCEPTANCE OF ANY INSTALLED WORK BY THE CONSTRUCTION MANAGER.
- ALL BOLLARDS AND VERTICAL SECTIONS OF GOALPOSTS ARE TO BE CONCRETE FILLED. CONTRACTOR TO CONCRETE FILL ASSEMBLIES PRIOR TO DELIVERY TO JOB SITE TO FACILITATE INSTALLATION.
- ALL CORING OF CONCRETE FLOORS OR SITE EXCAVATION AND CONCRETE INFILL IS TO BE BY CONTRACTOR.

LEGEND

- B GALVANIZED BOLLARD, PAINTED - 6" SEE DETAILS 1.2,4 / A9.002
- SSB STAINLESS STEEL BOLLARD SEE DETAILS 1.2,4 / A9.002
- BG BOLLARD GUARDRAIL SEE DETAIL 3 / A9.002

KEYPLAN

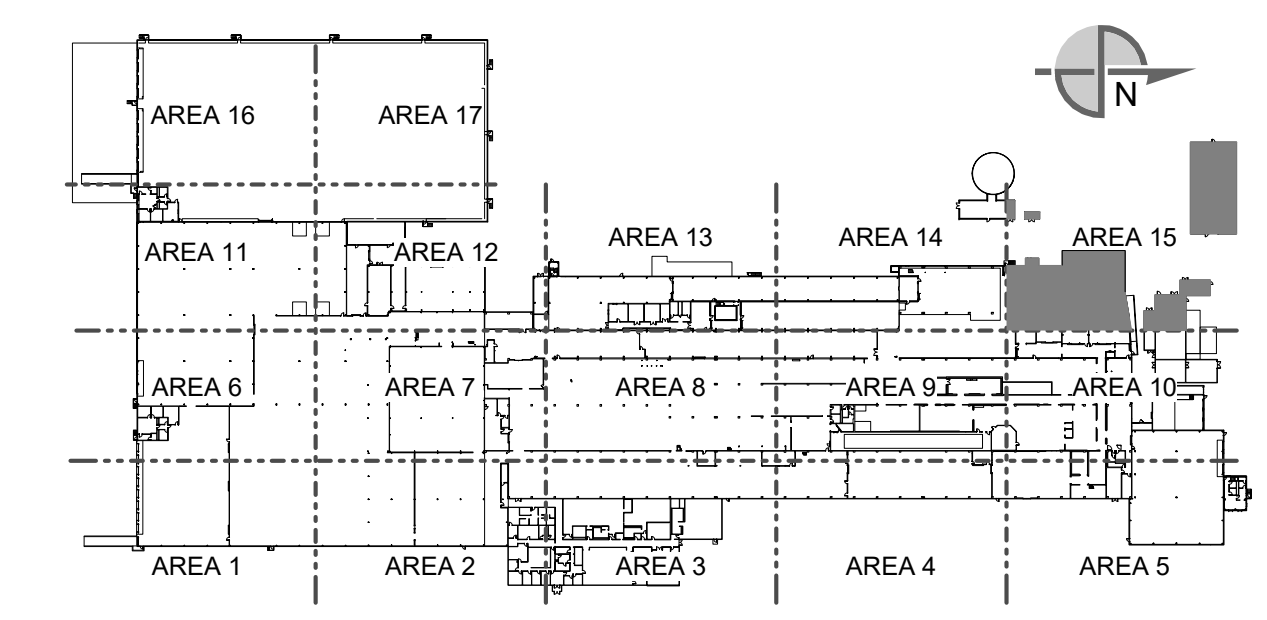

THIS DOCUMENT CONTAINS PROPRIETARY INFORMATION AND IS TO BE RETURNED UPON REQUEST. THE CONTENTS MAY NOT BE COPIED, REPRODUCED OR TRANSMITTED IN ANY FORM OR BY ANY MEANS, ELECTRONIC OR MECHANICAL, INCLUDING PHOTOCOPYING, RECORDING, OR BY ANY INFORMATION STORAGE AND RETRIEVAL SYSTEM, WITHOUT THE EXPRESS WRITTEN PERMISSION OF DENNIS GROUP.

Autodesk Docs 7/22/2023 12:50:55 PM

SEE DRAWING LIST ON TITLE SHEET A0.000 RIC-806832-01-A-0 FOR CORRESPONDING CSC SHEET NUMBER		 Plan - Design - Engineer - Build - Start-Up		DRAWN: AE DATE: 02/09/2023 APPROVED: JHP DATE: 05/03/2023	CAMPBELL SOUP COMPANY RICHMOND, UT ARCHITECTURE PARTIAL FIRST FLOOR MISC. METALS PLAN - AREA 15
DG PROJ: 7021 DG DWG: A1.715		PROJECT NO: 11025607 PROJECT NAME: PROJECT FINN		DRAWING NO: RIC-806889-15-A-1 REV: DD	
DD 05/03/2023 MHW RJS PERMIT SET AA 04/07/2023 SN JHP PROGRESS SET X 03/13/2023 AE JHP MISC. METAL & FLOORING BID W 03/02/2023 AE JHP 90% DESIGN REVIEW U 02/24/2023 MHW JHP BUILDING PERMIT REV. DATE BY CHECKED REVISION DESCRIPTION	SCALE: AS NOTED (DO NOT SCALE THIS DRAWING)		DRAWING SIZE: ANSI E (44" x 34") SHEET OF 193		

3/22/22 12:16:45 PM

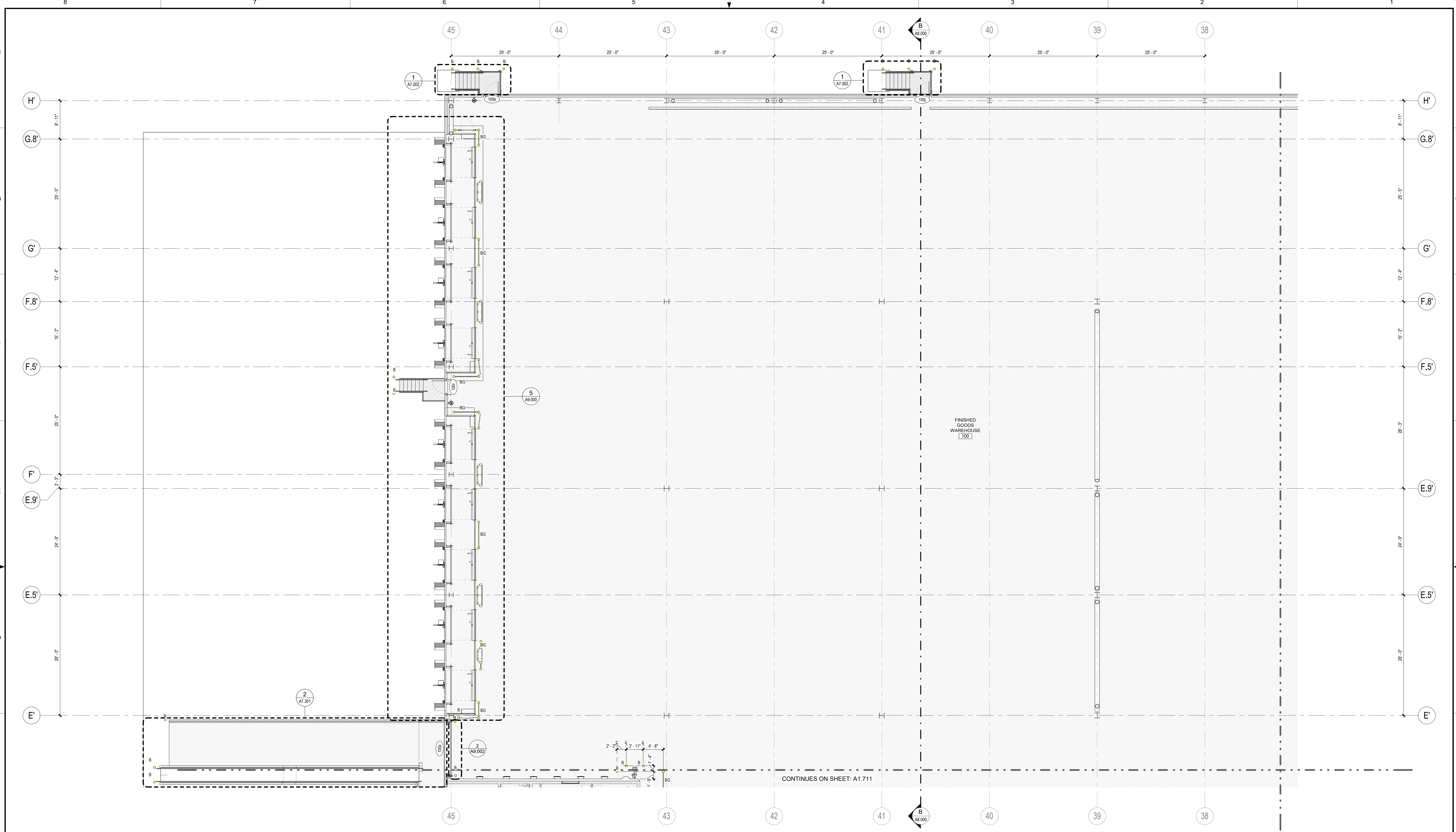

PARTIAL FIRST FLOOR MISC METALS PLAN-AREA 16
SCALE: 1/8" = 1'-0"

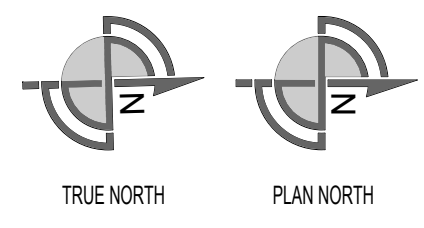
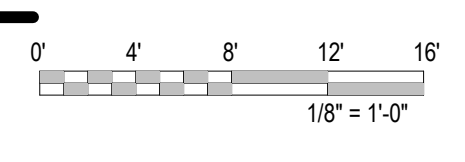

MISCELLANEOUS METALS NOTES

- SEE SHEET A9.002 FOR GENERAL MISCELLANEOUS METALS (MS) DETAILS.
- ALL GALVANIZED ASSEMBLIES SHALL BE FABRICATED SUCH THAT ALL SITE INSTALLATIONS WILL BE BUILT UP BY USE OF MECHANICAL PARTNERS ONLY. FIELD WELDING OF GALVANIZED ASSEMBLIES WILL NOT BE PERMITTED. SHOP WELDING OF POST-GALVANIZED ASSEMBLIES WILL NOT BE PERMITTED. ASSEMBLIES SHOULD BE PREFABRICATED TO THE LARGEST REASONABLE SIZE, PRIOR TO HOT DIP GALVANIZING.
- ANY VENT HOLES CREATED IN THE FINISHED TUBE OR PIPE ASSEMBLIES, AS A BY-PRODUCT OF THE GALVANIZING PROCESS, WILL BE FULLY PERMANENTLY SEALED BY THE CONTRACTOR, PRIOR TO ACCEPTANCE OF ANY INSTALLED WORK BY THE CONSTRUCTION MANAGER.
- ALL BOLLARDS AND VERTICAL SECTIONS OF GOALPOSTS ARE TO BE CONCRETE FILLED. CONTRACTOR TO CONCRETE FILL ASSEMBLIES PRIOR TO DELIVERY TO JOB SITE TO FACILITATE INSTALLATION.
- ALL CORING OF CONCRETE FLOORS OR SITE EXCAVATION AND CONCRETE INFILL IS TO BE BY CONTRACTOR.

LEGEND

- GALVANIZED BOLLARD, PAINTED - 6" SEE DETAILS 1.2.4 / A9.002
- STAINLESS STEEL BOLLARD SEE DETAILS 1.2.4 / A9.002
- BOLLARD GUARDRAIL SEE DETAIL 3 / A9.002

KEYPLAN

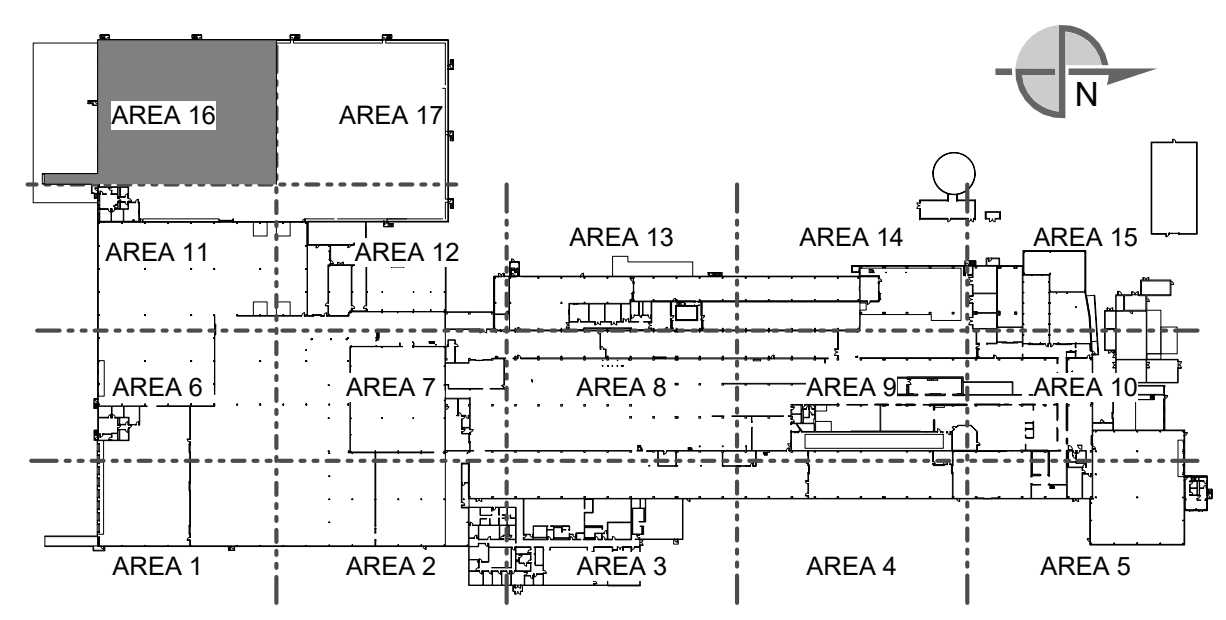

THIS DOCUMENT CONTAINS PROPRIETARY INFORMATION AND IS TO BE RETURNED UPON REQUEST. THE CONTENTS MAY NOT BE COPIED, REPRODUCED OR TRANSMITTED IN ANY FORM OR BY ANY MEANS, ELECTRONIC OR MECHANICAL, INCLUDING PHOTOCOPYING, RECORDING, OR BY ANY INFORMATION STORAGE AND RETRIEVAL SYSTEM, WITHOUT THE EXPRESS WRITTEN CONSENT OF DENNIS GROUP.

SEE DRAWING LIST ON TITLE SHEET A0.000 RIC-806832-01-A-0 FOR CORRESPONDING CSC SHEET NUMBER		DENNIS GROUP Plan - Design - Engineer - Build - Start-Up 11025607	
DD 05/03/2023	MHW	RJS	PERMIT SET
AA 04/07/2023	SN	JHP	PROGRESS SET
X 03/13/2023	AE	JHP	MISC. METAL & FLOORING BID
W 03/02/2023	AE	JHP	90% DESIGN REVIEW
U 02/24/2023	MHW	JHP	BUILDING PERMIT
REV.	DATE	BY	CHECKED
			REVISION DESCRIPTION

DESIGN	AE	DATE	02/09/2023
APPROVED	JHP	DATE	05/03/2023
BUILDING	4013	PROJECT NO.	11025607
PROJECT NAME	PROJECT FINN		
SCALE: AS NOTED (DO NOT SCALE THIS DRAWING)			

CAMPBELL SOUP COMPANY RICHMOND, UT	
ARCHITECTURE	
PARTIAL FIRST FLOOR MISC. METALS PLAN - AREA 16	
DRAWING NO.	RIC-806889-16-A-1
REV.	DD
DRAWING SIZE: ANSI E (44" x 34")	
SHEET	OF 193

5/2/2023 12:51:11 PM

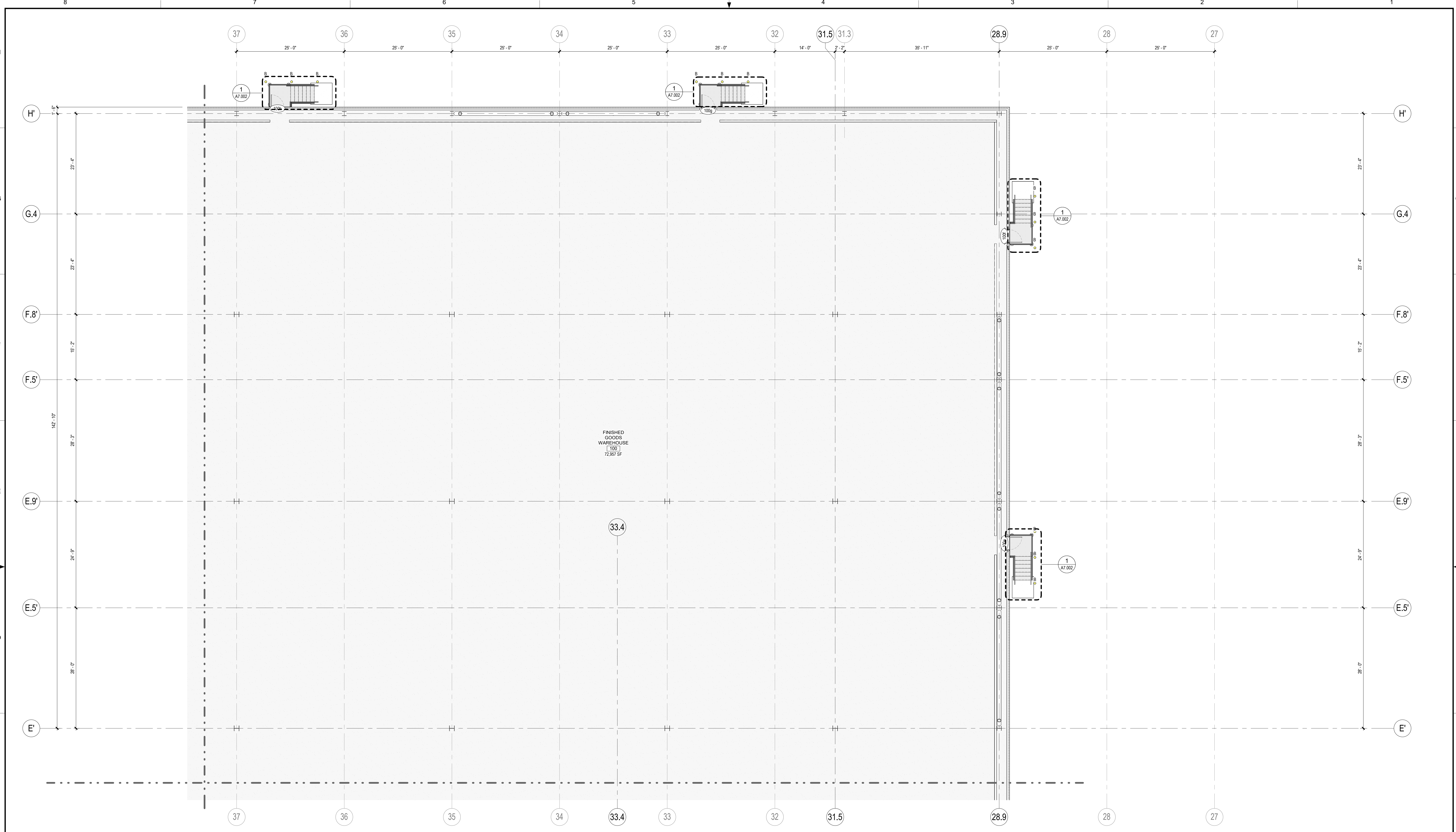

PARTIAL FIRST FLOOR MISC METALS PLAN-AREA 17

SCALE: 1/8" = 1'-0"

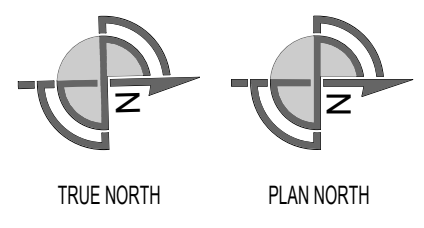
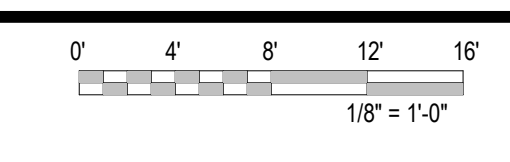

MISCELLANEOUS METALS NOTES

- SEE SHEET A9.002 FOR GENERAL MISCELLANEOUS METALS (MS) DETAILS.
- ALL GALVANIZED ASSEMBLIES SHALL BE FABRICATED SUCH THAT ALL SITE INSTALLATIONS WILL BE BUILT UP BY USE OF MECHANICAL FASTENERS ONLY. FIELD WELDING OF GALVANIZED ASSEMBLIES WILL NOT BE PERMITTED. SHOP WELDING OF POST-GALVANIZED ASSEMBLIES WILL NOT BE PERMITTED. ASSEMBLIES SHOULD BE PREFABRICATED TO THE LARGEST REASONABLE SIZE, PRIOR TO HOT DIP GALVANIZING.
- ANY/ALL VENT HOLES CREATED IN THE FINISHED TUBE OR PIPE ASSEMBLIES, AS A BY-PRODUCT OF THE GALVANIZING PROCESS, WILL BE FULLY PERMANENTLY SEALED BY THE CONTRACTOR, PRIOR TO ACCEPTANCE OF ANY INSTALLED WORK BY THE CONSTRUCTION MANAGER.
- ALL BOLLARDS AND VERTICAL SECTIONS OF GOALPOSTS ARE TO BE CONCRETE FILLED. CONTRACTOR TO CONCRETE FILL ASSEMBLIES PRIOR TO DELIVERY TO JOB SITE TO FACILITATE INSTALLATION.
- ALL CORING OF CONCRETE FLOORS OR SITE EXCAVATION AND CONCRETE INFILL IS TO BE BY CONTRACTOR.

LEGEND

- B GALVANIZED BOLLARD, PAINTED - 6" SEE DETAILS 1.2.4 / A9.002
- SSB STAINLESS STEEL BOLLARD SEE DETAILS 1.2.4 / A9.002
- BG BOLLARD GUARDRAIL SEE DETAIL 3 / A9.002

KEYPLAN

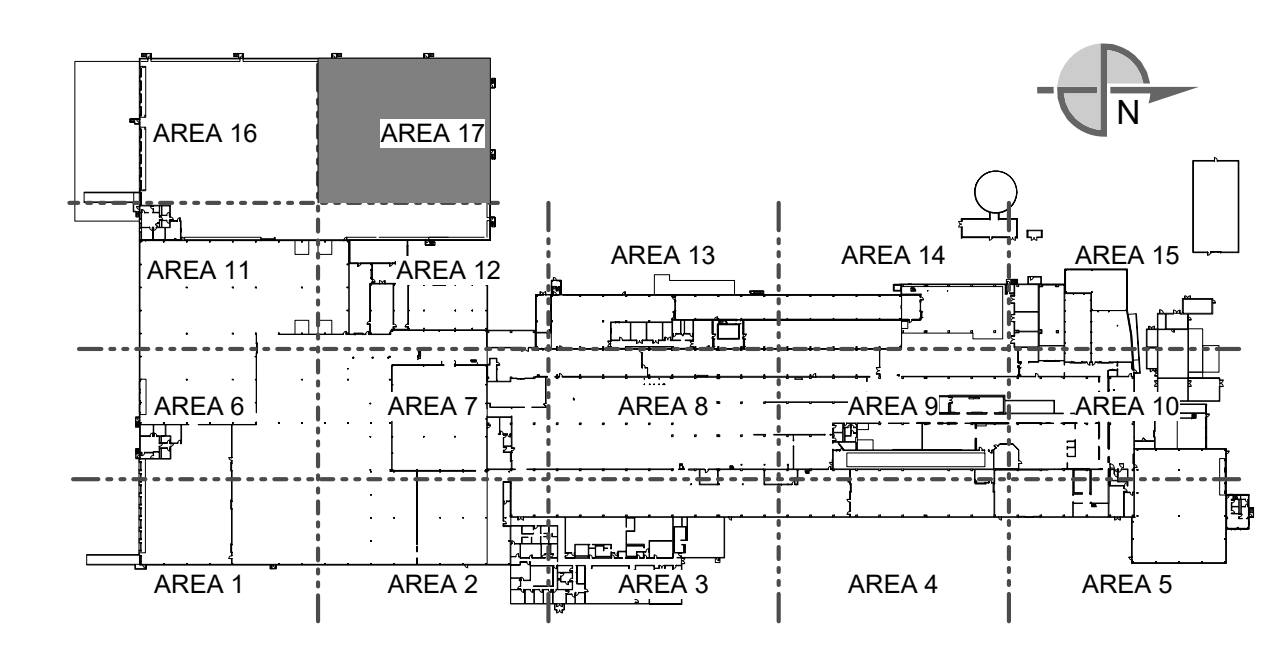

THIS DOCUMENT CONTAINS PROPRIETARY INFORMATION AND IS TO BE RETURNED UPON REQUEST. THE CONTENTS MAY NOT BE COPIED, REPRODUCED OR TRANSMITTED IN ANY FORM OR BY ANY MEANS, ELECTRONIC OR MECHANICAL, INCLUDING PHOTOCOPYING, RECORDING, OR BY ANY INFORMATION STORAGE AND RETRIEVAL SYSTEM, WITHOUT THE EXPRESS WRITTEN PERMISSION OF DENNIS GROUP.

SEE DRAWING LIST ON TITLE SHEET A0.000 RIC-806832-01-A-0 FOR CORRESPONDING CSC SHEET NUMBER		DENNIS GROUP <small>Plan • Design • Engineer • Build • Start-Up</small> <small>10000 Southpointe Circle, Suite 1000, Dallas, TX 75243</small>		DRAWN: AE APPROVED: JHP BUILDING: 4013 PROJECT NO: 11025607 PROJECT NAME: PROJECT FINN	DATE: 02/09/2023 DATE: 05/03/2023	CAMPBELL SOUP COMPANY RICHMOND, UT ARCHITECTURE PARTIAL FIRST FLOOR MISC. METALS PLAN - AREA 17
DD 05/03/2023 MHW RJS PERMIT SET AA 04/07/2023 SN JHP PROGRESS SET X 03/13/2023 AE JHP MISC. METAL & FLOORING BID W 03/02/2023 AE JHP 90% DESIGN REVIEW U 02/24/2023 MHW JHP BUILDING PERMIT REV. DATE BY CHECKED REVISION DESCRIPTION	DG PROJ: 7021 DG DWG: A1.717	DRAWING NO: RIC-806889-17-A-1 DRAWING SIZE: ANSI E (44" x 34")	SHEET 104 OF 193			

SCALE: AS NOTED (DO NOT SCALE THIS DRAWING)	SHEET 104 OF 193
---------------------------------------------	------------------

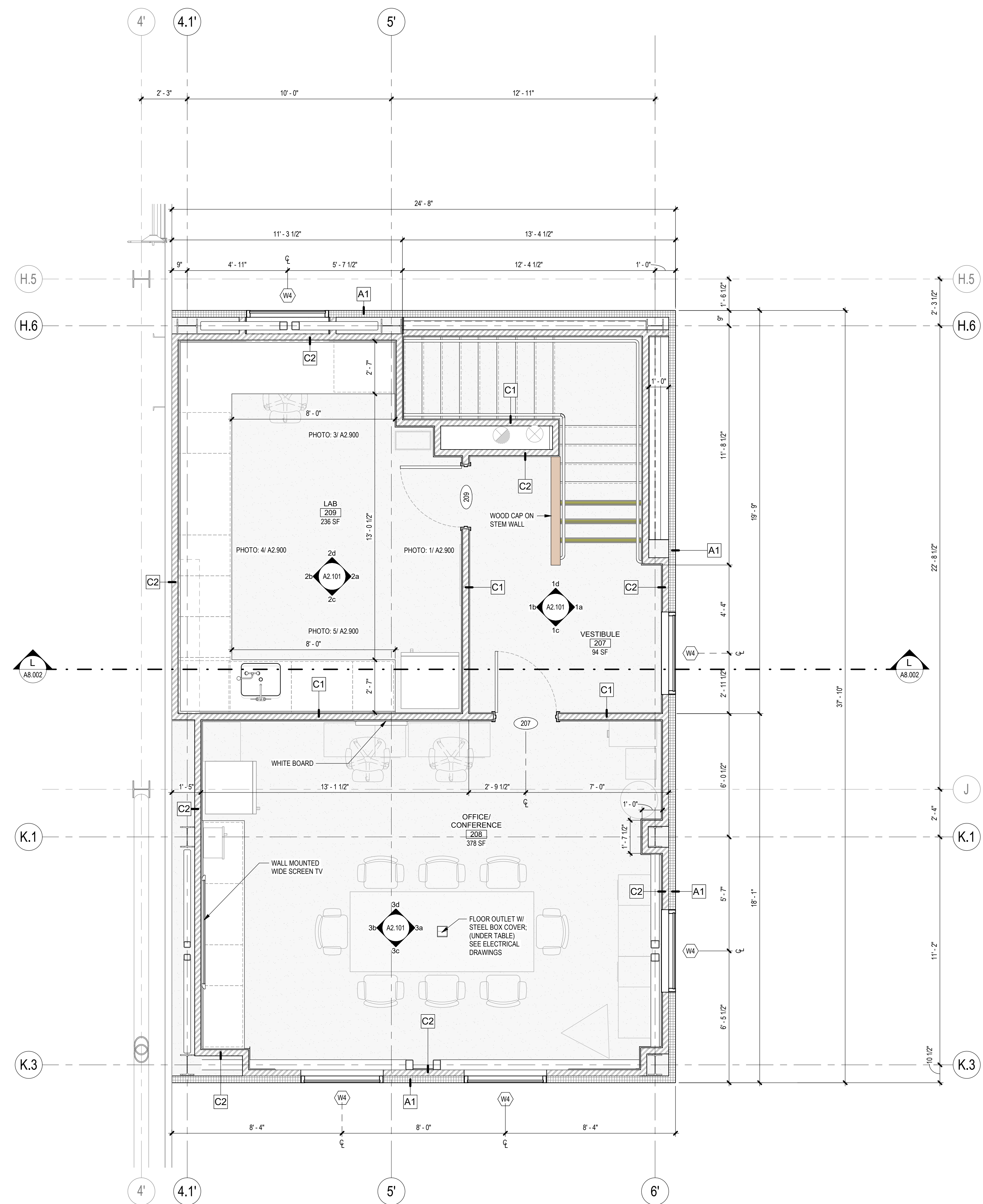

2 ENLARGED SECOND FLOOR PLAN - RECEIVING OFFICE
 SCALE: 3/8" = 1'-0"
 0' 1' 2' 3' 4' 5' 6' 8'
 1/4" = 1'-0"
 TRUE NORTH PLAN NORTH

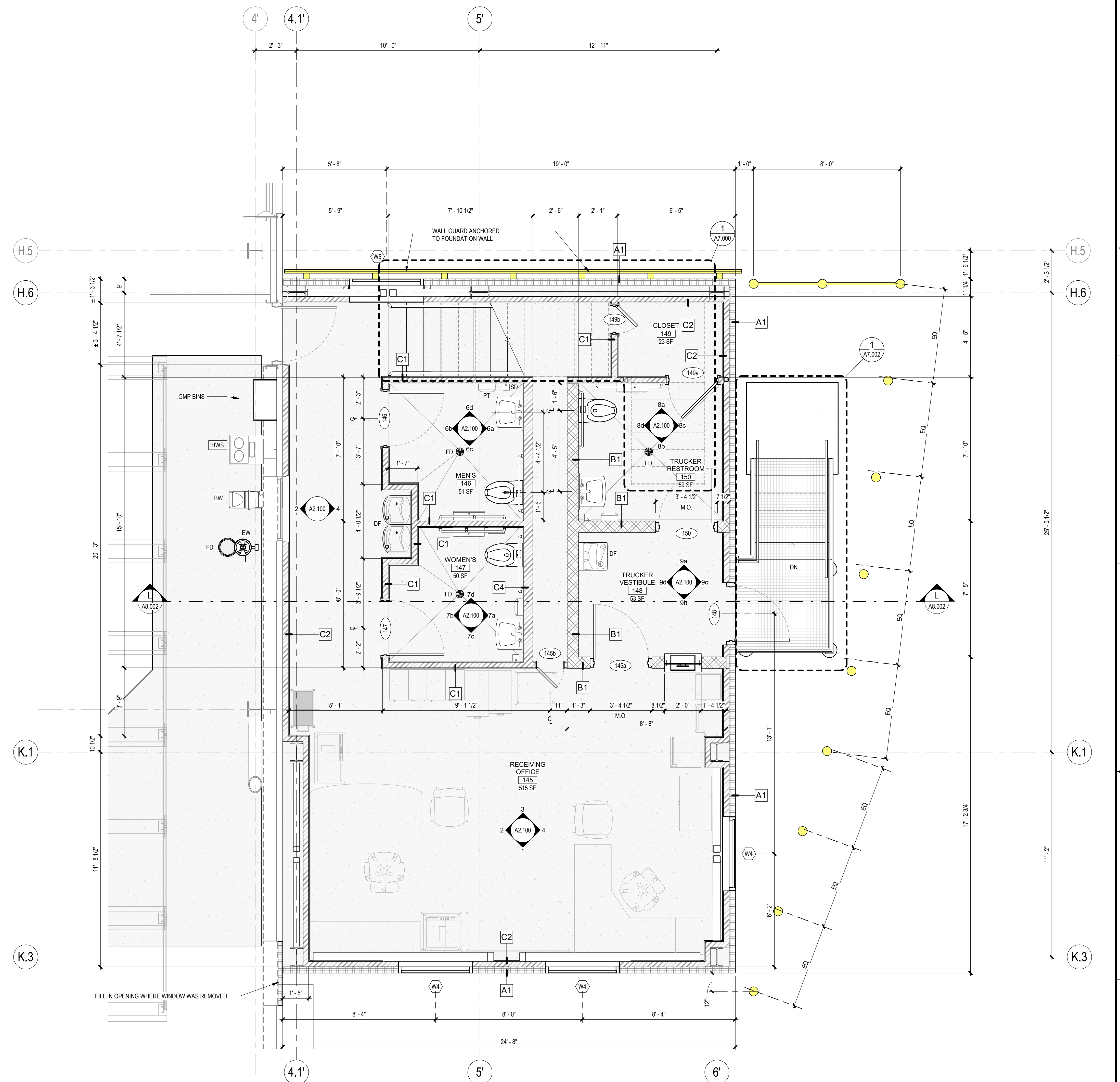

1 ENLARGED FIRST FLOOR PLAN - RECEIVING OFFICE
 SCALE: 3/8" = 1'-0"
 0' 1' 2' 3' 4' 5' 6' 8'
 1/4" = 1'-0"
 TRUE NORTH PLAN NORTH

SYMBOLS LEGEND

	INSULATED METAL CEILING PANEL (IMP) SYSTEM SHALL BE SUPPORTED AND BRACED PER CODES AND MANUFACTURER'S STANDARDS FOR WALK-ON RATED CEILING (25 psf)		NEW CONCRETE SLAB		INSULATED METAL WALL PANELS - PLANS & SECTIONS
	EXISTING INSULATED METAL CEILING PANEL (IMP) WALK-ON SYSTEM		NEW CONCRETE APRON OR PAD		CMU WALLS - PLANS
	EXISTING AREA (NO ARCHITECTURAL WORK)		METAL STUD WALLS - PLANS & SECTIONS		EXISTING WALLS - PLANS & SECTIONS
	AREAS REQUIRING FLOOR SLAB REPAIR AFTER WALL REMOVAL. REFER TO DEMOLITION DRAWINGS FOR MORE INFORMATION ON WALL DEMOLITION.		WALL TYPE MARK - PLANS & SECTIONS		WALL INDICATED ON PLANS

WALL TYPES

MARK	DESCRIPTION	MARK	DESCRIPTION
A1	IMP (INSULATED METAL WALL PANELS) 4" THICK (R-32 MIN) INSULATED METAL PANELS; PANELS SHALL BE 'FM GLOBAL' APPROVED. FACE-CALK INTERIOR JOINTS WITH USDA APPROVED SEALANT.	C1	3 1/2" - 20 ga. METAL STUDS @ 16" O.C. WITH (1) LAYER 5/8" GWB ON EACH SIDE. BUILD WALL FROM TOP OF CONCRETE SLAB UP TO 12" ABOVE CEILING (LNO). PROVIDE FIBERGLASS BATT INSULATION (R-11) IN CAVITY.
A2	IMP (INSULATED METAL LINER PANELS) 6" THICK (R-49 MIN) INSULATED METAL PANELS; PANELS SHALL BE 'FM GLOBAL' APPROVED. FACE-CALK INTERIOR JOINTS WITH USDA APPROVED SEALANT.	C2	3 1/2" - 20 ga. METAL STUDS @ 16" O.C. WITH (1) LAYER 5/8" GWB ON ROOM SIDE. BUILD WALL FROM TOP OF CONCRETE SLAB UP TO 12" ABOVE CEILING (LNO). PROVIDE FIBERGLASS BATT INSULATION (R-11) IN CAVITY.
A3	IMP INFILL (INSULATED METAL WALL PANELS) 3" or 4" THICK INSULATED METAL PANELS TO MATCH EXISTING ADJACENT WALLS. PANELS SHALL BE 'FM GLOBAL' APPROVED. FACE-CALK INTERIOR JOINTS WITH USDA APPROVED SEALANT.	C3	6" - 20 ga. METAL STUDS @ 16" O.C. WITH (1) LAYER 5/8" GWB ON EACH SIDE. BUILD WALL FROM TOP OF CONCRETE SLAB UP TO STRUCTURE ABOVE CEILING. PROVIDE FIBERGLASS BATT INSULATION (R-11) IN CAVITY.
A4	SS IMP (INSULATED METAL PANELS) 4" THICK (R-32 MIN) INSULATED METAL PANELS; PANELS SHALL BE 'FM GLOBAL' APPROVED. FACE-CALK INTERIOR JOINTS WITH USDA APPROVED SEALANT.	C4	6" - 20 ga. METAL STUDS @ 16" O.C. WITH (1) LAYER 5/8" GWB ON ROOM SIDE. BUILD WALL FROM TOP OF CONCRETE SLAB UP TO STRUCTURE ABOVE CEILING. PROVIDE FIBERGLASS BATT INSULATION (R-11) IN CAVITY.
A5	IMP - LINER (INSULATED METAL WALL PANELS) 2" THICK (R-32 MIN) INSULATED METAL PANELS; PANELS SHALL BE 'FM GLOBAL' APPROVED. FACE-CALK INTERIOR JOINTS WITH USDA APPROVED SEALANT.	C5	STRUCTURAL METAL STUD FRAMED WALL. 6" STRUCTURAL METAL STUDS WITH (1) LAYER 5/8" GWB ON EACH SIDE. BUILD WALL ACCORDING TO STRUCTURAL DRAWINGS. PROVIDE FIBERGLASS BATT INSULATION (R-11) IN CAVITY. REFER TO STRUCTURAL DRAWINGS FOR MORE INFORMATION.
B1	8" CONCRETE MASONRY UNITS (CMU) SHEAR WALL. REINFORCING PER STRUCTURAL DRAWINGS. WALL EXTENDS TO STRUCTURE ABOVE AND FOOTING BELOW. REFER TO STRUCTURAL DRAWINGS FOR DETAILS.	C6	STRUCTURAL METAL STUD FRAMED WALL. 6" STRUCTURAL METAL STUDS WITH (1) LAYER 5/8" GWB ON ROOM SIDE. BUILD WALL ACCORDING TO STRUCTURAL DRAWINGS. PROVIDE FIBERGLASS BATT INSULATION (R-11) IN CAVITY. REFER TO STRUCTURAL DRAWINGS FOR MORE INFORMATION.
B2	8" CONCRETE MASONRY UNITS (CMU) PARTITION WALL. REINFORCING PER STRUCTURAL DRAWINGS. WALL EXTENDS TO STRUCTURE/FLOOR ABOVE. REFER TO STRUCTURAL DRAWINGS FOR DETAILS.	D	PRE-ENGINEERED METAL BUILDING EXTERIOR PANELS. REFER TO STRUCTURAL DRAWINGS FOR MORE INFORMATION.
B3	8" CONCRETE MASONRY UNITS (CMU) INFILL. CMU INFILL FOR EXISTING OPENING. FINISH TO BE FLUSH WITH, AND MATCH EXISTING ADJACENT WALLS. REFER TO STRUCTURAL DRAWINGS FOR DETAILS.		

WALL TYPES NOTES

- PROVIDE AND INSTALL BLOCK FILLER ON ALL CMU WALLS PRIOR TO PAINTING OR FINISHING.
- CMU WALL JOINTS ARE TO BE FLAT.
- PROVIDE METAL BACKING PLATES FOR ALL IMP & METAL STUD WALL MOUNTED CONSTRUCTION (PLUMBING FIXTURES, ACCESSORIES, ETC.)
- INSULATED METAL PANEL WALL INTERIOR JOINTS TO BE FULLY CALKED WITH USDA APPROVED SEALANT.
- FURNITURE SHOWN FOR REFERENCE ONLY - BY OTHERS.

KEYPLAN

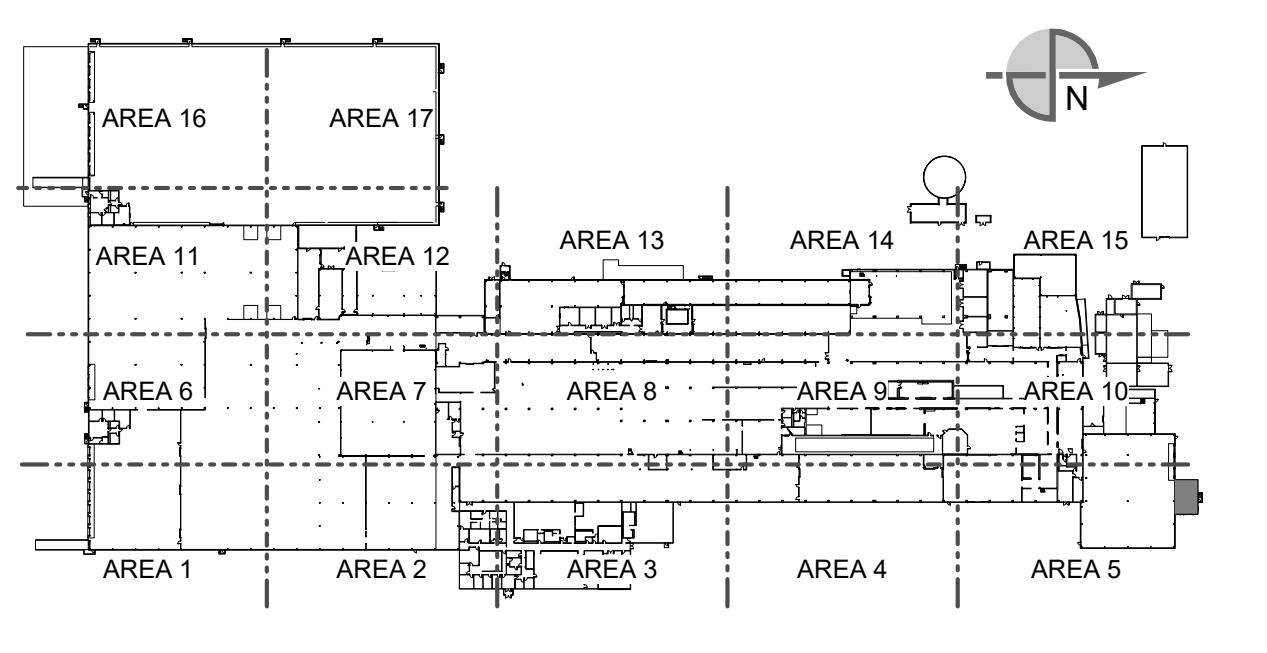

SEE DRAWING LIST ON TITLE SHEET A0.000 RIC-806832-01-A-0 FOR CORRESPONDING CSC SHEET NUMBER		DENNIS GROUP <small>Plan - Design - Engineer - Build - Start-Up</small> <small>United States - Canada - Brazil - Portugal</small>		DRAWN: MHW APPROVED: JHP	DATE: 11/20/2022 DATE: 05/03/2023	CAMPBELL SOUP COMPANY RICHMOND, UT ARCHITECTURE ENLARGED FLOOR PLANS - RECEIVING OFFICE	
DD 05/03/2023 MHW RJS PERMIT SET CC 04/13/2023 AE JHP LABORATORY CASEWORK BID AA 04/07/2023 SN JHP PROGRESS SET W 03/02/2023 AE JHP 90% DESIGN REVIEW U 02/24/2023 MHW JHP BUILDING PERMIT M 01/05/2023 AE JHP 80% DESIGN REVIEW		DG PROJ: 7021 DG DWG: A2.000		BUILDING: 4013 PROJECT NO: 11025607 PROJECT NAME: PROJECT FINN		DRAWING NO: RIC-806890-01-A-4 REV: DD	
SCALE: AS NOTED (DO NOT SCALE THIS DRAWING)						DRAWING SIZE: ANSI E (44" x 34") SHEET OF 193	

5/20/23 12:13 PM
 Address: C:\Users\1021\Documents\Projects\Paper\Paper\1021-A-02.rvt
 This document contains proprietary information and is to be returned upon request. THE CONTENTS MAY NOT BE COPIED, REPRODUCED, PRINTED, OR USED FOR OTHER THAN THE EXPRESS PURPOSE FOR WHICH IT HAS BEEN PROVIDED WITHOUT WRITTEN CONSENT.

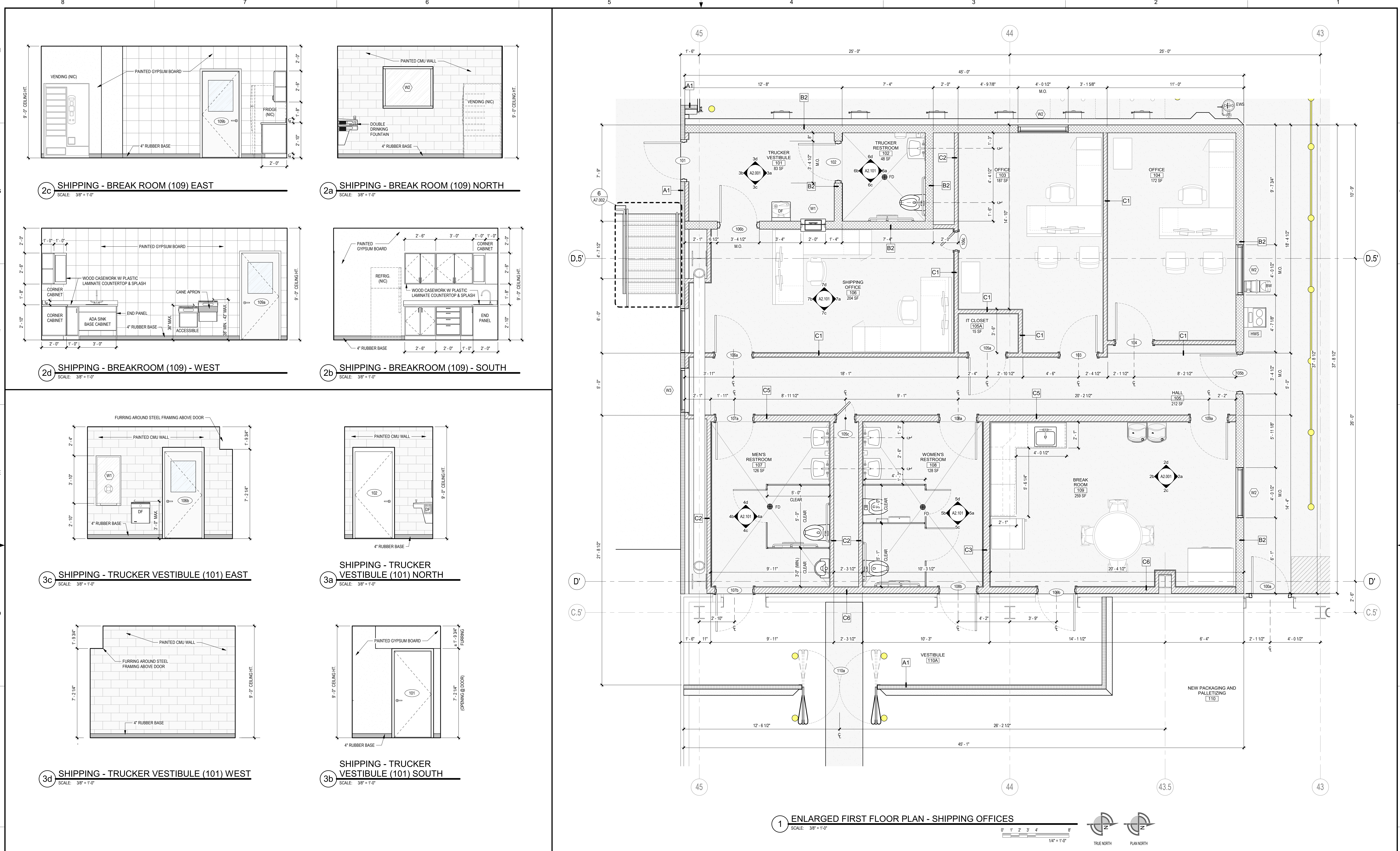

SYMBOLS LEGEND

	INSULATED METAL CEILING PANEL (IMP) SYSTEM SHALL BE SUPPORTED AND BRACED PER CODES AND MANUFACTURER'S STANDARDS FOR WALK-ON RATED CEILING (25 psf)		NEW CONCRETE SLAB		INSULATED METAL WALL PANELS - PLANS & SECTIONS
	EXISTING INSULATED METAL CEILING PANEL (IMP) WALK-ON SYSTEM		NEW CONCRETE APRON OR PAD		CMU WALLS - PLANS
	AREAS REQUIRING FLOOR SLAB REPAIR AFTER WALL REMOVAL. REFER TO DEMOLITION DRAWINGS FOR MORE INFORMATION ON WALL DEMOLITION.		EXISTING WALLS - PLANS & SECTIONS		WALL TYPE MARK - PLANS & SECTIONS
	WALL INDICATED ON PLANS		METAL STUD WALLS - PLANS & SECTIONS		WALL INDICATED ON PLANS

WALL TYPES

MARK	DESCRIPTION	MARK	DESCRIPTION
A1	IMP (INSULATED METAL WALL PANELS) 4" THICK (R-32 MIN) INSULATED METAL PANELS; PANELS SHALL BE 'FM GLOBAL' APPROVED. FACE-CALK INTERIOR JOINTS WITH USDA APPROVED SEALANT.	C1	3" SIF - 20 ga. METAL STUDS @ 16" O.C. WITH (1) LAYER SIF GWB ON EACH SIDE. BUILD WALL FROM TOP OF CONCRETE SLAB UP TO 12" ABOVE CEILING (LNO). PROVIDE FIBERGLASS BATT INSULATION (R-11) IN CAVITY.
A2	IMP (INSULATED METAL WALL PANELS) 6" THICK (R-49 MIN) INSULATED METAL PANELS; PANELS SHALL BE 'FM GLOBAL' APPROVED. FACE-CALK INTERIOR JOINTS WITH USDA APPROVED SEALANT.	C2	3" SIF - 20 ga. METAL STUDS @ 16" O.C. WITH (1) LAYER SIF GWB ON ROOM SIDE. BUILD WALL FROM TOP OF CONCRETE SLAB UP TO 12" ABOVE CEILING (LNO). PROVIDE FIBERGLASS BATT INSULATION (R-11) IN CAVITY.
A3	IMP INFILL (INSULATED METAL WALL PANELS); 3" or 4" THICK INSULATED METAL PANELS TO MATCH EXISTING ADJACENT WALLS. PANELS SHALL BE 'FM GLOBAL' APPROVED. FACE-CALK INTERIOR JOINTS WITH USDA APPROVED SEALANT.	C3	6" - 20 ga. METAL STUDS @ 16" O.C. WITH (1) LAYER SIF GWB ON EACH SIDE. BUILD WALL FROM TOP OF CONCRETE SLAB UP TO STRUCTURE ABOVE CEILING. PROVIDE FIBERGLASS BATT INSULATION (R-11) IN CAVITY.
A4	SS IMP (INSULATED METAL WALL PANELS) 4" THICK (R-32 MIN) INSULATED METAL PANELS; PANELS SHALL BE 'FM GLOBAL' APPROVED. FACE-CALK INTERIOR JOINTS WITH USDA APPROVED SEALANT.	C4	6" - 20 ga. METAL STUDS @ 16" O.C. WITH (1) LAYER SIF GWB ON ROOM SIDE. BUILD WALL FROM TOP OF CONCRETE SLAB UP TO STRUCTURE ABOVE CEILING. PROVIDE FIBERGLASS BATT INSULATION (R-11) IN CAVITY.
A5	IMP - LINER (INSULATED METAL WALL PANELS) 2" THICK (R-32 MIN) INSULATED METAL PANELS; PANELS SHALL BE 'FM GLOBAL' APPROVED. FACE-CALK INTERIOR JOINTS WITH USDA APPROVED SEALANT.	C5	STRUCTURAL METAL STUD FRAMED WALL: 6" STRUCTURAL METAL STUDS WITH (1) LAYER SIF GWB ON EACH SIDE. BUILD WALL ACCORDING TO STRUCTURAL DRAWINGS. PROVIDE FIBERGLASS BATT INSULATION (R-11) IN CAVITY. REFER TO STRUCTURAL DRAWINGS FOR MORE INFORMATION.
B1	8" CONCRETE MASONRY UNITS (CMU) SHEAR WALL. REINFORCING PER STRUCTURAL DRAWINGS. WALL EXTENDS TO STRUCTURE ABOVE AND FOOTING BELOW. REFER TO STRUCTURAL DRAWINGS FOR DETAILS.	C6	STRUCTURAL METAL STUD FRAMED WALL: 6" STRUCTURAL METAL STUDS WITH (1) LAYER SIF GWB ON ROOM SIDE. BUILD WALL ACCORDING TO STRUCTURAL DRAWINGS. PROVIDE FIBERGLASS BATT INSULATION (R-11) IN CAVITY. REFER TO STRUCTURAL DRAWINGS FOR MORE INFORMATION.
B2	8" CONCRETE MASONRY UNITS (CMU) PARTITION WALL. REINFORCING PER STRUCTURAL DRAWINGS. WALL EXTENDS TO STRUCTURE/FLOOR ABOVE. REFER TO STRUCTURAL DRAWINGS FOR DETAILS.	D	PRE-ENGINEERED METAL BUILDING EXTERIOR PANELS. REFER TO STRUCTURAL DRAWINGS FOR MORE INFORMATION.
B3	8" CONCRETE MASONRY UNITS (CMU) INFILL. CMU INFILL FOR EXISTING OPENING. FINISH TO BE FLUSH WITH, AND MATCH EXISTING ADJACENT WALLS. REFER TO STRUCTURAL DRAWINGS FOR DETAILS.		

WALL TYPES NOTES

- PROVIDE AND INSTALL BLOCK FILLER ON ALL CMU WALLS PRIOR TO PAINTING OR FINISHING.
- CMU WALL JOINTS ARE TO BE FLAT.
- PROVIDE METAL BACKING PLATES FOR ALL IMP & METAL STUD WALL MOUNTED CONSTRUCTION PLUMBING FIXTURES, ACCESSORIES, ETC.
- INSULATED METAL PANEL WALL INTERIOR JOINTS TO BE FULLY CALKED WITH USDA APPROVED SEALANT.
- FURNITURE SHOWN FOR REFERENCE ONLY - BY OTHERS.

KEYPLAN

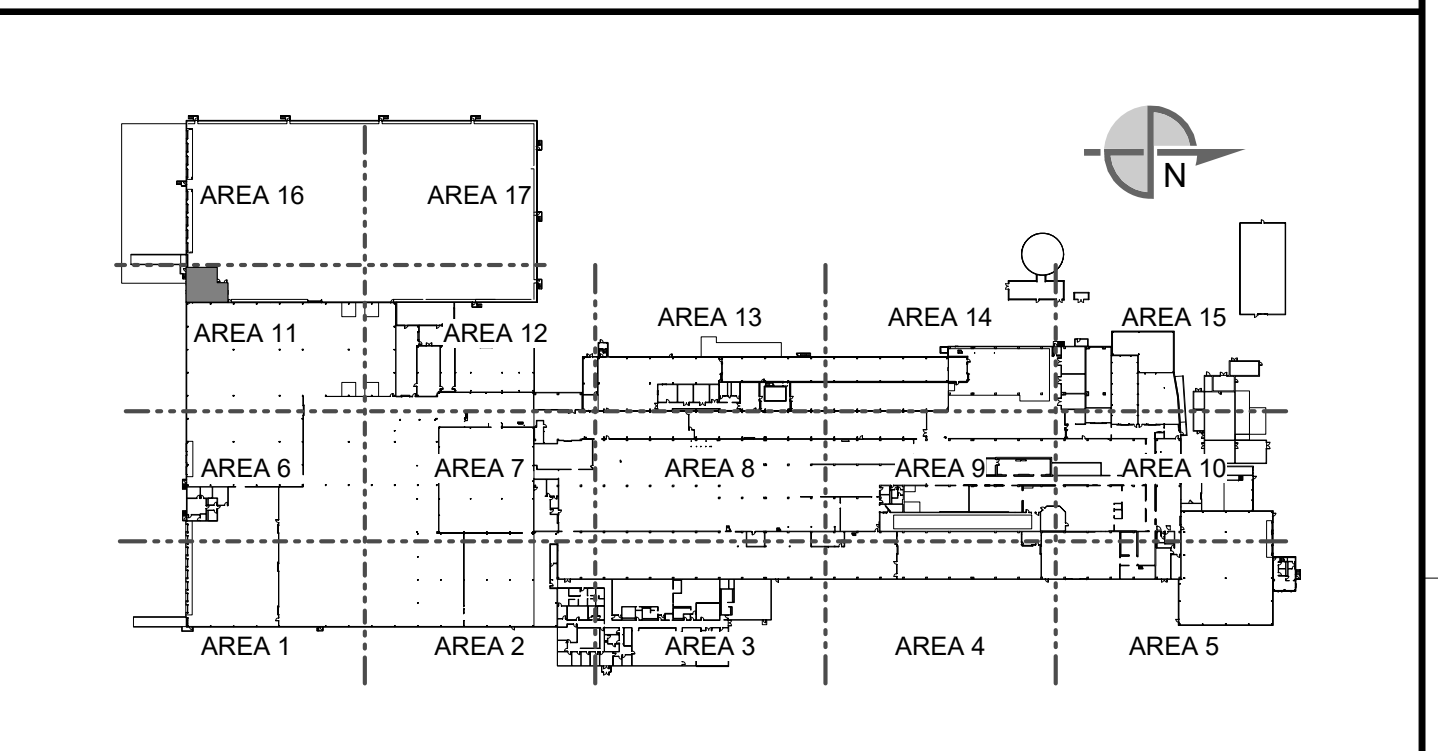

SEE DRAWING LIST ON TITLE SHEET A0.000 RIC-806832-01-A-0 FOR CORRESPONDING CSC SHEET NUMBER		DENNIS GROUP <small>Plan - Design - Engineer - Build - Start-Up</small> 11025607		DATE: 10/20/2022 APPROVED: 05/03/2023	PROJECT NO: 4013 PROJECT NAME: PROJECT FINN	DRAWING NO: RIC-806890-02-A-4 SHEET OF 193
DD 05/03/2023 MHW RJS PERMIT SET AA 04/07/2023 SN JHP PROGRESS SET W 03/02/2023 AE JHP 50% DESIGN REVIEW U 02/24/2023 MHW JHP BUILDING PERMIT M 01/04/2023 AE JHP 60% DESIGN REVIEW L 01/04/2023 MHW JHP BID REV. DATE BY CHECKED REVISION DESCRIPTION	SCALE: AS NOTED (DO NOT SCALE THIS DRAWING)		DRAWING SIZE: ANSI E (44" x 34")			

5/20/22 10:25:15 PM

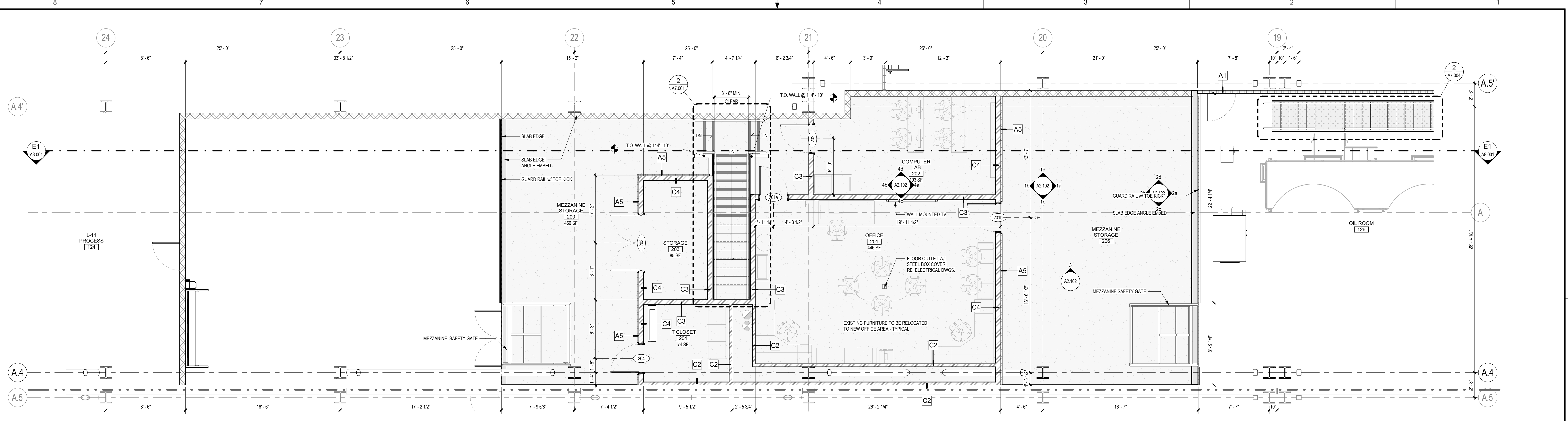

2 ENLARGED SECOND FLOOR PLAN - L-11 OFFICE AND TRAINING
 SCALE: 1/4" = 1'-0"
 TRUE NORTH PLAN NORTH

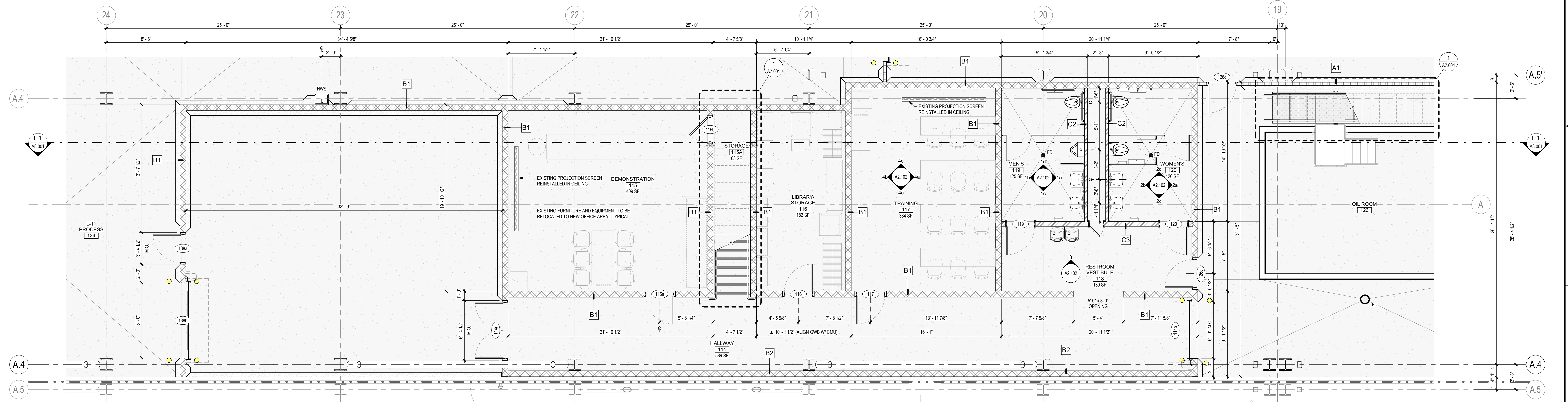

1 ENLARGED FIRST FLOOR PLAN - L-11 OFFICE AND TRAINING AREA
 SCALE: 1/4" = 1'-0"
 TRUE NORTH PLAN NORTH

SYMBOLS LEGEND

	INSULATED METAL CEILING PANEL (IMP) SYSTEM SHALL BE SUPPORTED AND BRACED PER CODES AND MANUFACTURER'S STANDARDS FOR WALK-ON RATED CEILING (25 psf)		NEW CONCRETE SLAB		INSULATED METAL WALL PANELS - PLANS & SECTIONS
	EXISTING INSULATED METAL CEILING PANEL (IMP) WALK-ON SYSTEM		NEW CONCRETE APRON OR PAD		CMU WALLS - PLANS
	EXISTING AREA (NO ARCHITECTURAL WORK)		EXISTING WALLS - PLANS & SECTIONS		METAL STUD WALLS - PLANS & SECTIONS
	AREAS REQUIRING FLOOR SLAB REPAIR AFTER WALL REMOVAL. REFER TO DEMOLITION DRAWINGS FOR MORE INFORMATION ON WALL DEMOLITION.		WALL TYPE MARK - PLANS & SECTIONS		WALL INDICATED ON PLANS

WALL TYPES

MARK	DESCRIPTION	MARK	DESCRIPTION
A1	IMP (INSULATED METAL WALL PANELS) 4" THICK (R-32 MIN) INSULATED METAL PANELS; PANELS SHALL BE FM GLOBAL APPROVED. FACE-CALK INTERIOR JOINTS WITH USDA APPROVED SEALANT.	C1	3 1/2" - 20 ga. METAL STUDS @ 16" O.C. WITH (1) LAYER 5/8" GWB ON EACH SIDE. BUILD WALL FROM TOP OF CONCRETE SLAB UP TO 12" ABOVE CEILING (LNO). PROVIDE FIBERGLASS BATT INSULATION (R-11) IN CAVITY.
A2	IMP (INSULATED METAL LINER PANELS) 6" THICK (R-49 MIN) INSULATED METAL PANELS; PANELS SHALL BE FM GLOBAL APPROVED. FACE-CALK INTERIOR JOINTS WITH USDA APPROVED SEALANT.	C2	3 1/2" - 20 ga. METAL STUDS @ 16" O.C. WITH (1) LAYER 5/8" GWB ON ROOM SIDE. BUILD WALL FROM TOP OF CONCRETE SLAB UP TO 12" ABOVE CEILING (LNO). PROVIDE FIBERGLASS BATT INSULATION (R-11) IN CAVITY.
A3	IMP INFILL (INSULATED METAL WALL PANELS) 3" or 4" THICK INSULATED METAL PANELS TO MATCH EXISTING ADJACENT WALLS. PANELS SHALL BE FM GLOBAL APPROVED. FACE-CALK INTERIOR JOINTS WITH USDA APPROVED SEALANT.	C3	6" - 20 ga. METAL STUDS @ 16" O.C. WITH (1) LAYER 5/8" GWB ON EACH SIDE. BUILD WALL FROM TOP OF CONCRETE SLAB UP TO STRUCTURE ABOVE CEILING. PROVIDE FIBERGLASS BATT INSULATION (R-11) IN CAVITY.
A4	SS IMP (INSULATED METAL WALL PANELS) 4" THICK (R-32 MIN) INSULATED METAL PANELS; PANELS SHALL BE FM GLOBAL APPROVED. FACE-CALK INTERIOR JOINTS WITH USDA APPROVED SEALANT.	C4	6" - 20 ga. METAL STUDS @ 16" O.C. WITH (1) LAYER 5/8" GWB ON ROOM SIDE. BUILD WALL FROM TOP OF CONCRETE SLAB UP TO STRUCTURE ABOVE CEILING. PROVIDE FIBERGLASS BATT INSULATION (R-11) IN CAVITY.
A5	IMP - LINER (INSULATED METAL WALL PANELS) 2" THICK (R-32 MIN) INSULATED METAL PANELS; PANELS SHALL BE FM GLOBAL APPROVED. FACE-CALK INTERIOR JOINTS WITH USDA APPROVED SEALANT.	C5	STRUCTURAL METAL STUD FRAMED WALL. 6" STRUCTURAL METAL STUDS WITH (1) LAYER 5/8" GWB ON EACH SIDE. BUILD WALL ACCORDING TO STRUCTURAL DRAWINGS. PROVIDE FIBERGLASS BATT INSULATION (R-11) IN CAVITY. REFER TO STRUCTURAL DRAWINGS FOR MORE INFORMATION.
B1	8" CONCRETE MASONRY UNITS (CMU) SHEAR WALL. REINFORCING PER STRUCTURAL DRAWINGS. WALL EXTENDS TO STRUCTURE ABOVE AND FOOTING BELOW. REFER TO STRUCTURAL DRAWINGS FOR DETAILS.	C6	STRUCTURAL METAL STUD FRAMED WALL. 6" STRUCTURAL METAL STUDS WITH (1) LAYER 5/8" GWB ON ROOM SIDE. BUILD WALL ACCORDING TO STRUCTURAL DRAWINGS. PROVIDE FIBERGLASS BATT INSULATION (R-11) IN CAVITY. REFER TO STRUCTURAL DRAWINGS FOR MORE INFORMATION.
B2	8" CONCRETE MASONRY UNITS (CMU) PARTITION WALL. REINFORCING PER STRUCTURAL DRAWINGS. WALL EXTENDS TO STRUCTURE/FLOOR ABOVE. REFER TO STRUCTURAL DRAWINGS FOR DETAILS.	D	PRE-ENGINEERED METAL BUILDING EXTERIOR PANELS. REFER TO STRUCTURAL DRAWINGS FOR MORE INFORMATION.
B3	8" CONCRETE MASONRY UNITS (CMU) INFILL. CMU INFILL FOR EXISTING OPENING. FINISH TO BE FLUSH WITH, AND MATCH EXISTING ADJACENT WALLS. REFER TO STRUCTURAL DRAWINGS FOR DETAILS.		

WALL TYPES NOTES

- PROVIDE AND INSTALL BLOCK FILLER ON ALL CMU WALLS PRIOR TO PAINTING OR FINISHING.
- CMU WALL JOINTS ARE TO BE FLAT.
- PROVIDE METAL BACKING PLATES FOR ALL IMP & METAL STUD WALL MOUNTED CONSTRUCTION (PLUMBING FIXTURES, ACCESSORIES, ETC.)
- INSULATED METAL PANEL WALL INTERIOR JOINTS TO BE FULLY CALKED WITH USDA APPROVED SEALANT.
- FURNITURE SHOWN FOR REFERENCE ONLY - BY OTHERS.

KEYPLAN

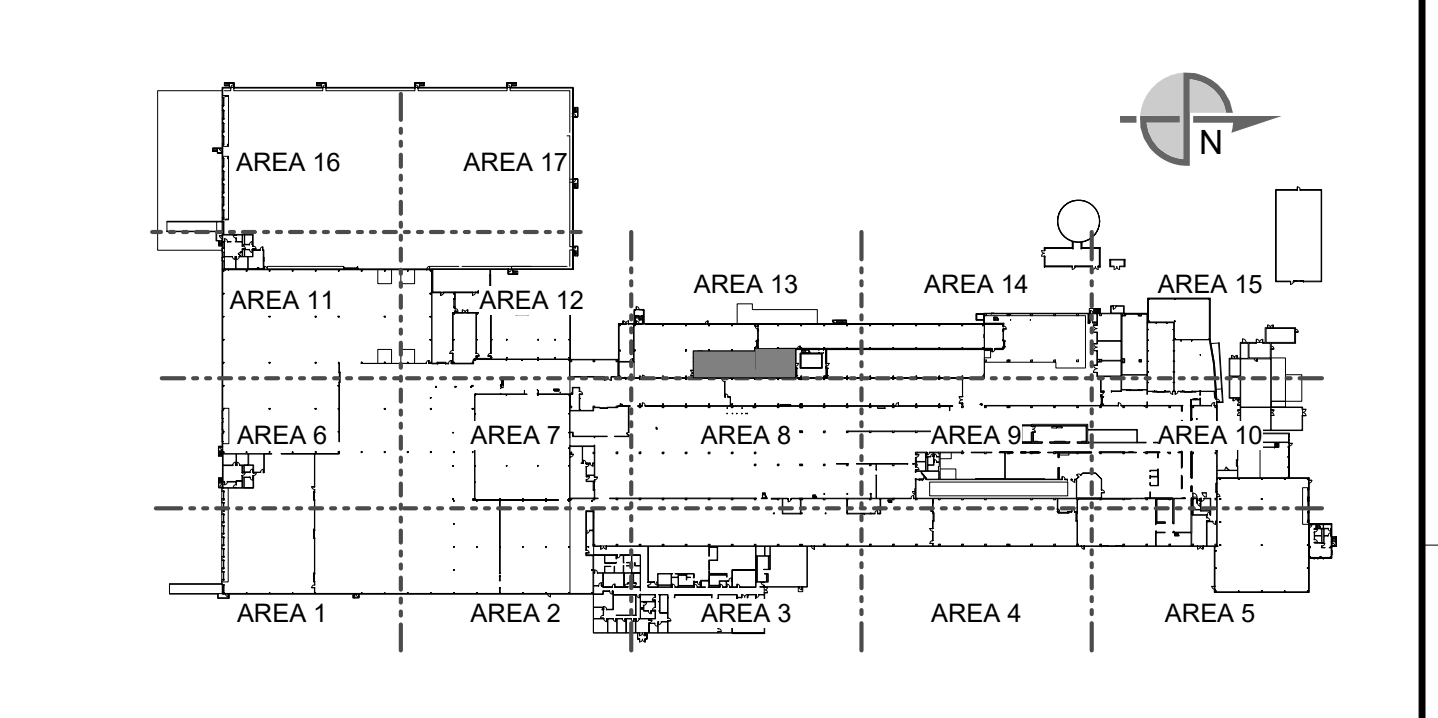

SEE DRAWING LIST ON TITLE SHEET A0.00 RIC-806832-01-A-0 FOR CORRESPONDING CSC SHEET NUMBER		DENNIS GROUP <small>Plan - Design - Engineer - Build - Start-Up</small> <small>United States - Canada - Mexico - Pakistan</small>		DRAWN: MHW APPROVED: JHP	DATE: 11/20/22 DATE: 05/03/2023	CAMPBELL SOUP COMPANY RICHMOND, UT ARCHITECTURE ENLARGED FLOOR PLANS - L11 OFFICE AND TRAINING	
PROJECT NO: 11025607 PROJECT NAME: PROJECT FINN		DRAWING NO: RIC-806890-03-A-4 SHEET OF 193		SCALE: AS NOTED (DO NOT SCALE THIS DRAWING)		REV. DATE BY CHECKED REVISION DESCRIPTION	

Autodesk Docs 7/22/2022 10:25:15 PM

3/20/23 12:24:51 PM

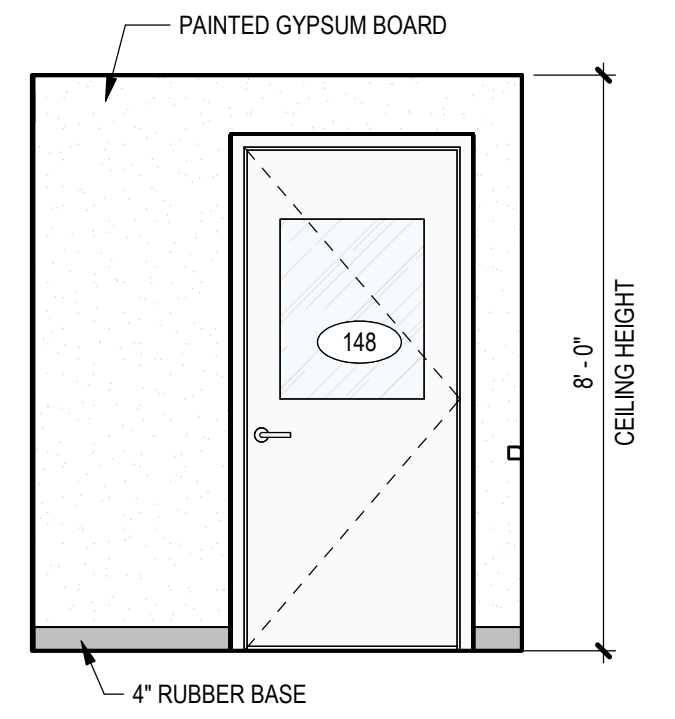

9c RECEIVING - TRUCKERS VESTIBULE (148) NORTH
SCALE: 3/8" = 1'-0"

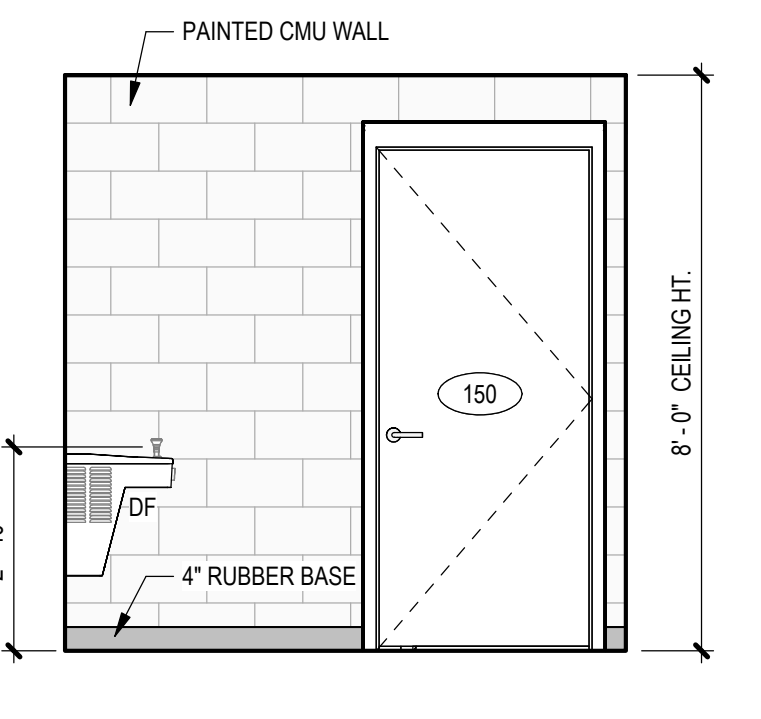

9a RECEIVING - TRUCKERS VESTIBULE (148) WEST
SCALE: 3/8" = 1'-0"

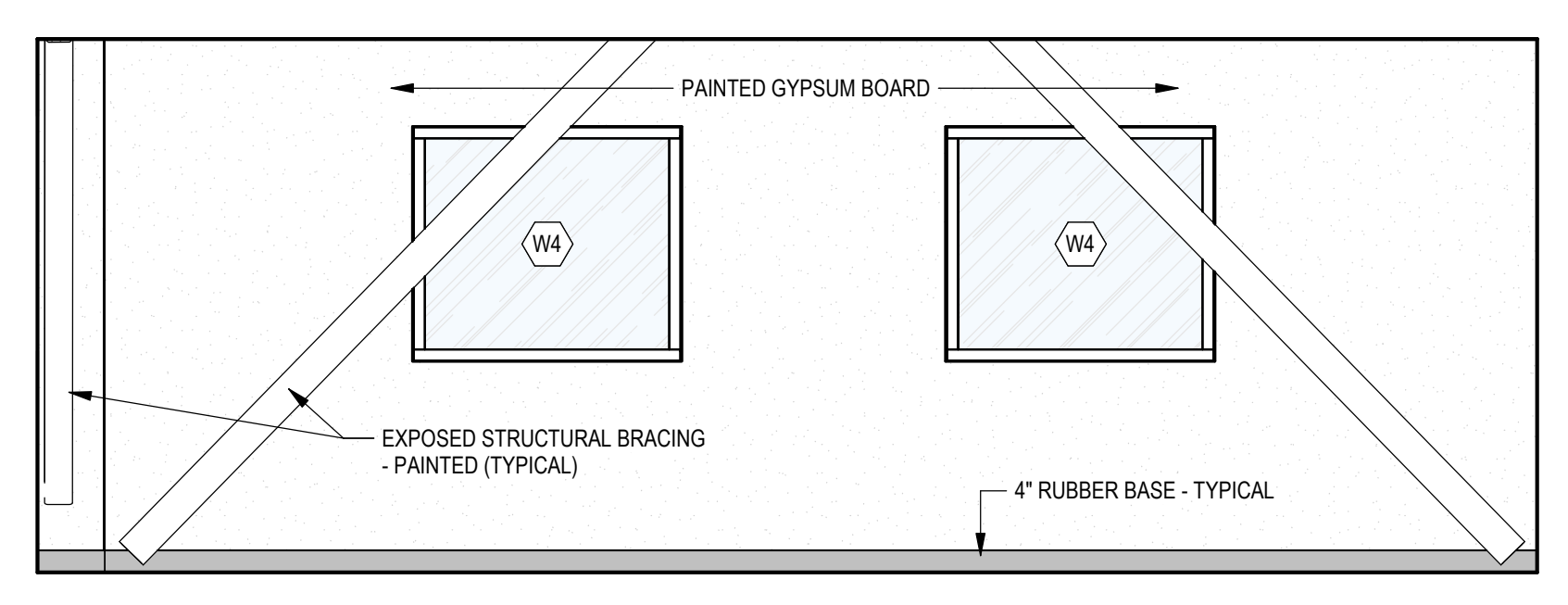

1 RECEIVING OFFICE (145) EAST
SCALE: 3/8" = 1'-0"

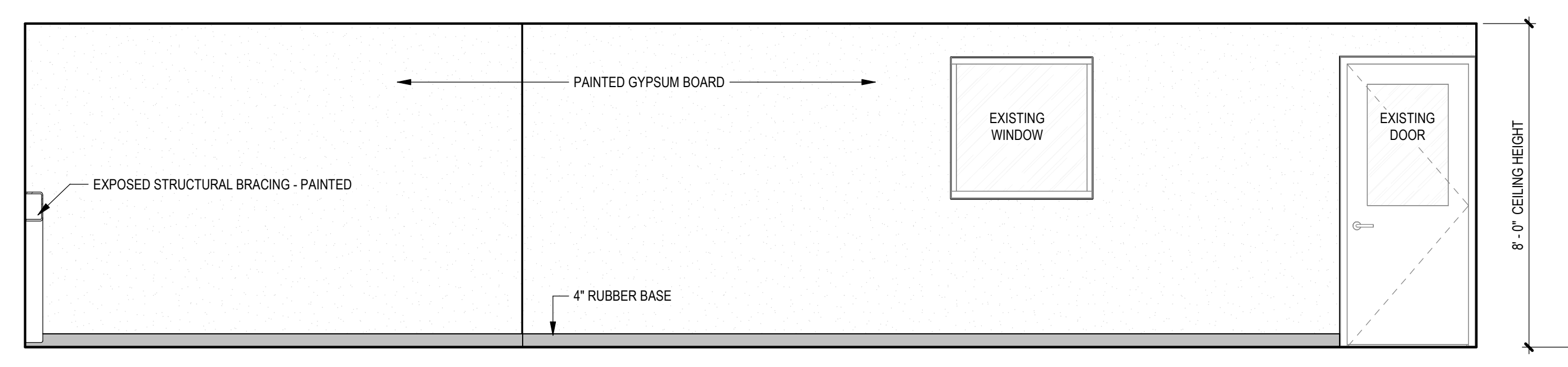

2 RECEIVING OFFICE (145) SOUTH
SCALE: 3/8" = 1'-0"

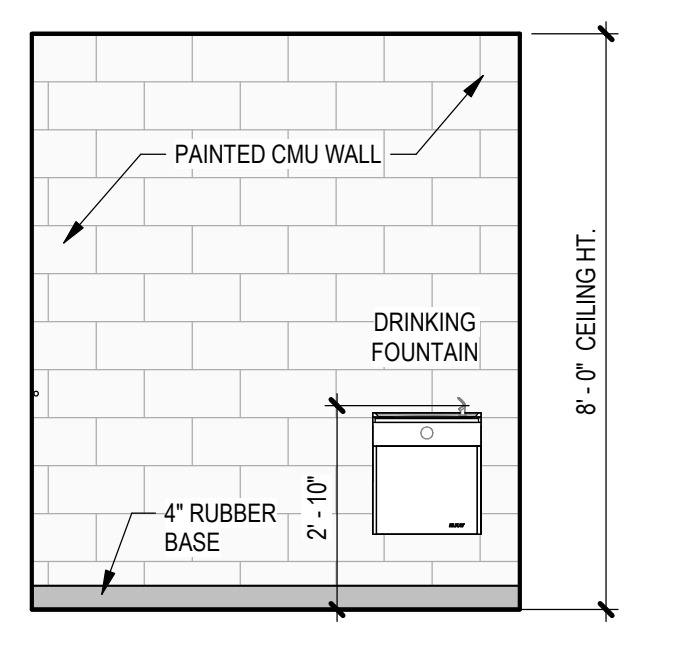

9d RECEIVING - TRUCKERS VESTIBULE (148) SOUTH
SCALE: 3/8" = 1'-0"

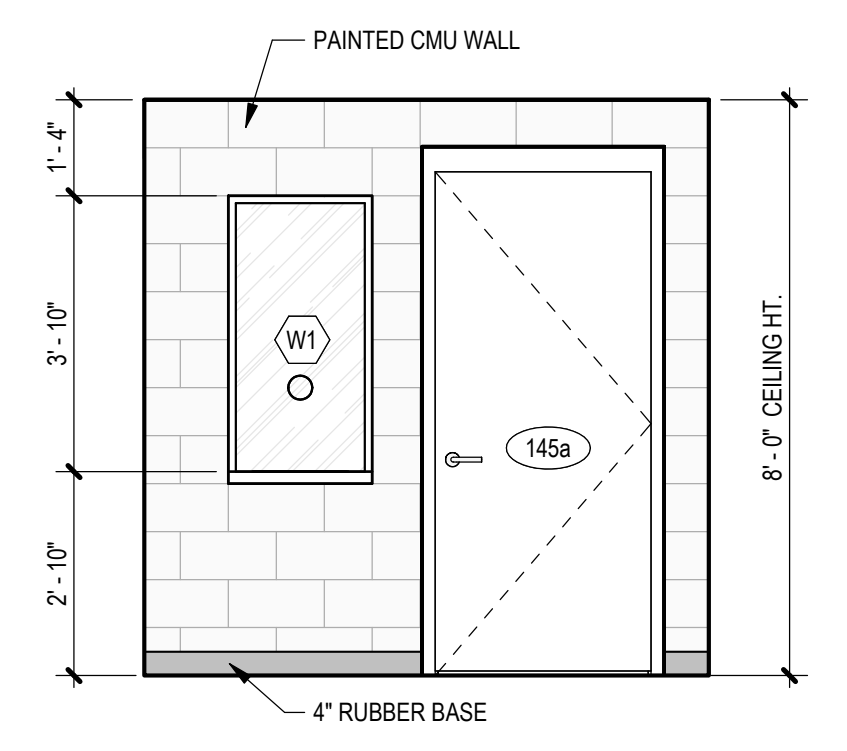

9b RECEIVING - TRUCKERS VESTIBULE (148) EAST
SCALE: 3/8" = 1'-0"

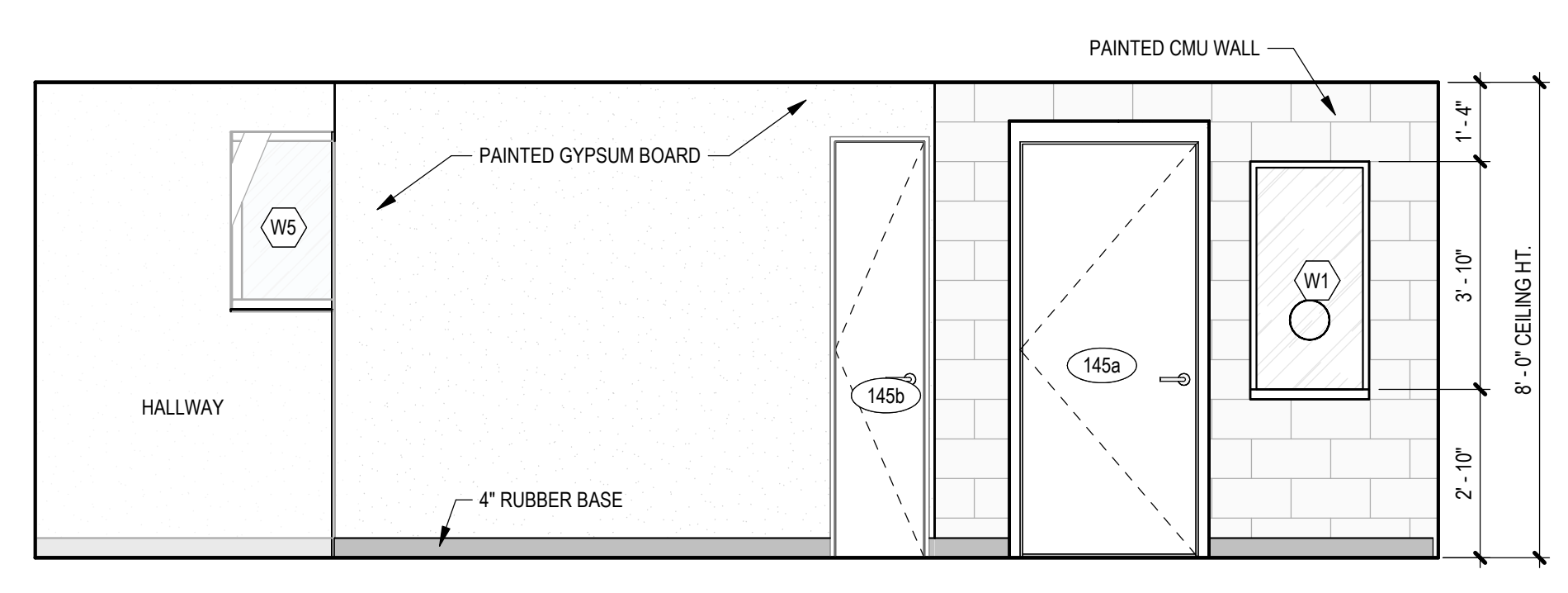

3 RECEIVING OFFICE (145) WEST
SCALE: 3/8" = 1'-0"

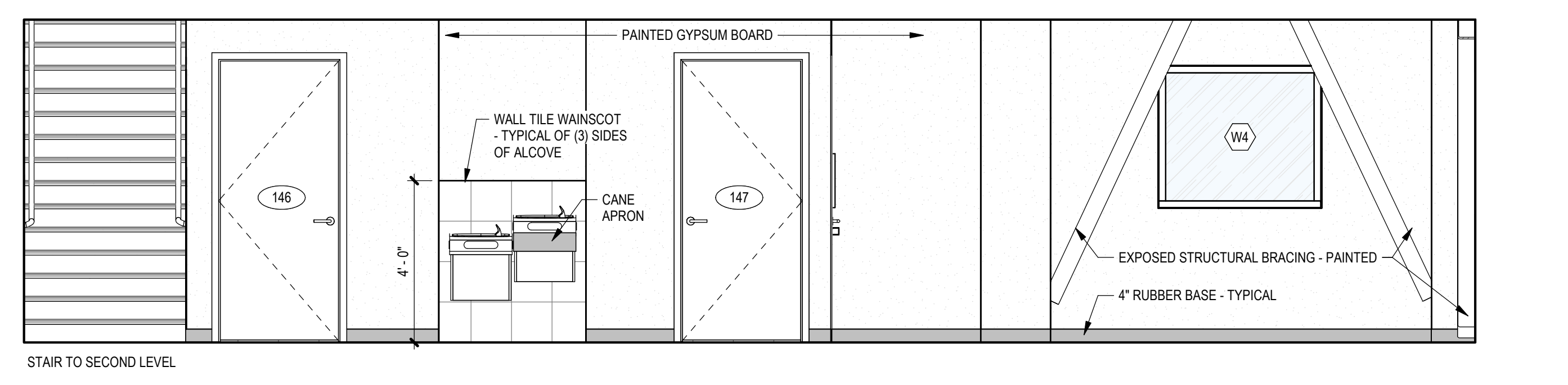

4 RECEIVING OFFICE (145) NORTH
SCALE: 3/8" = 1'-0"

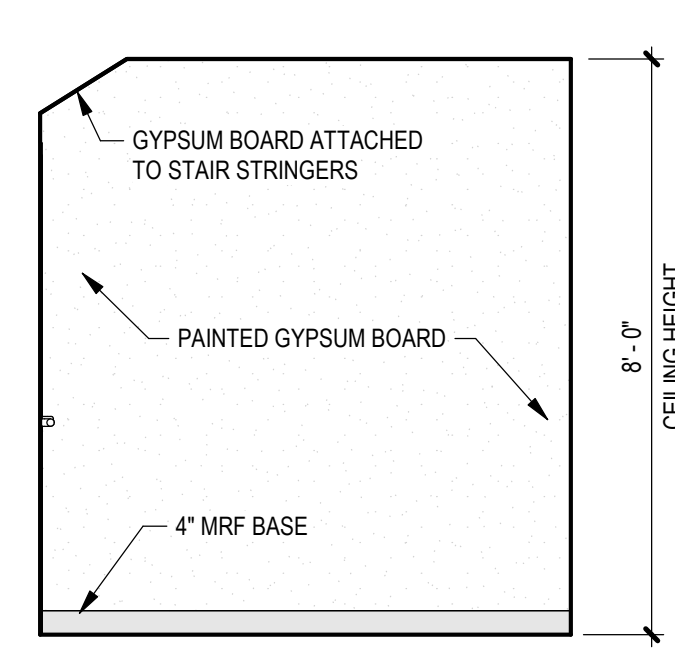

8c RECEIVING - TRUCKERS RESTROOM (150) NORTH
SCALE: 3/8" = 1'-0"

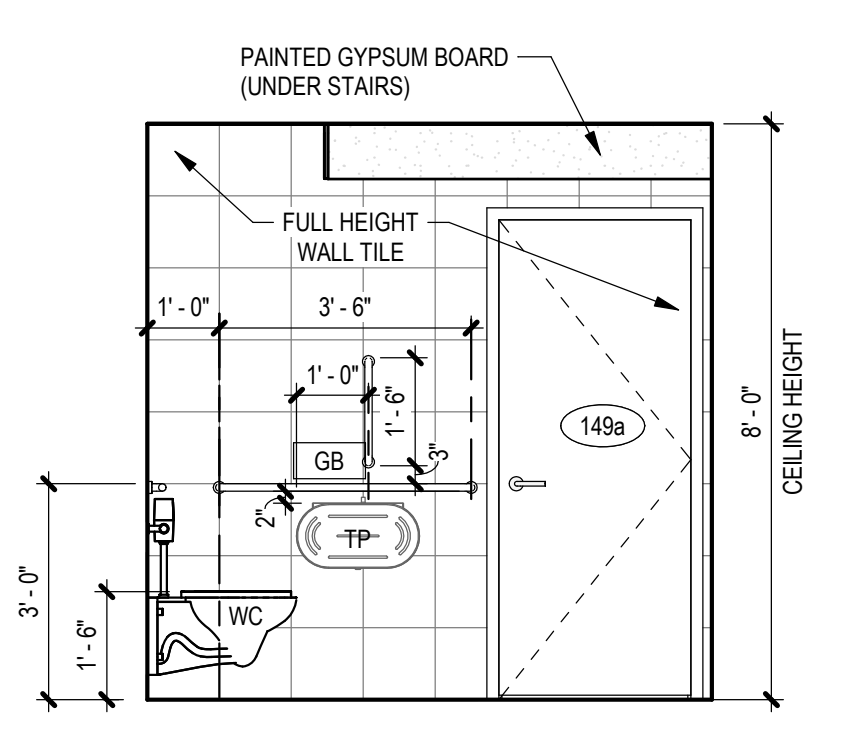

8a RECEIVING - TRUCKERS RESTROOM (150) WEST
SCALE: 3/8" = 1'-0"

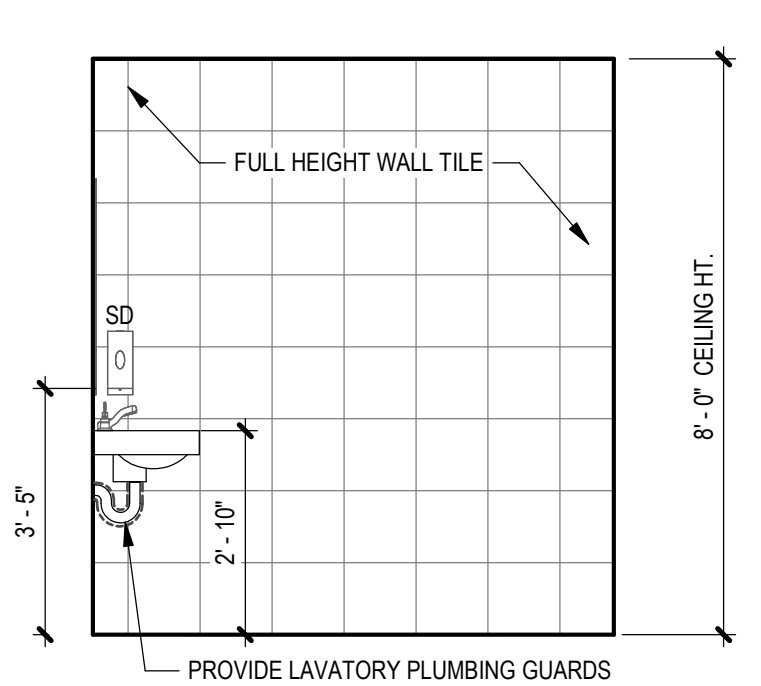

7c RECEIVING - WOMEN'S RESTROOM (147) EAST
SCALE: 3/8" = 1'-0"

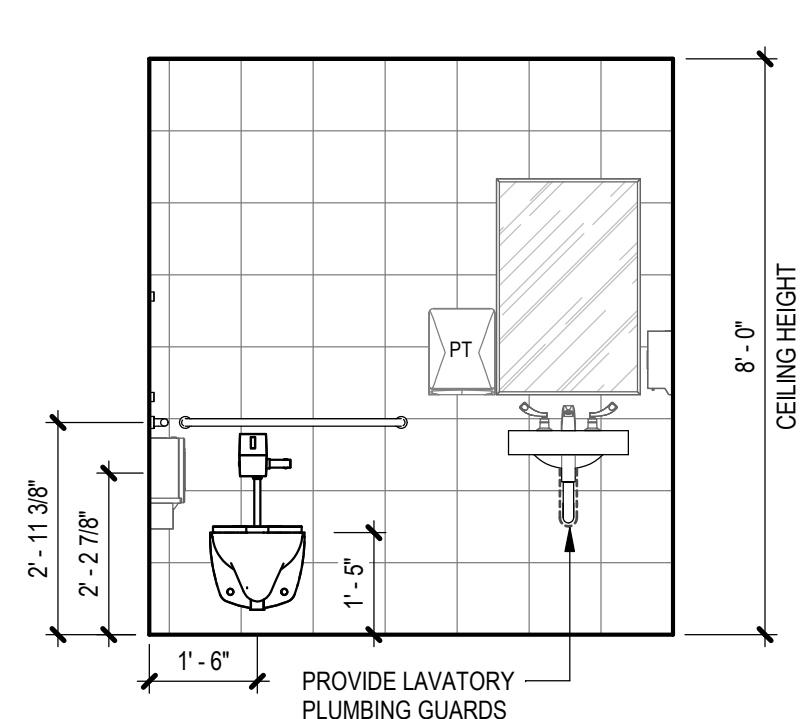

7a RECEIVING - WOMEN'S RESTROOM (147) NORTH
SCALE: 3/8" = 1'-0"

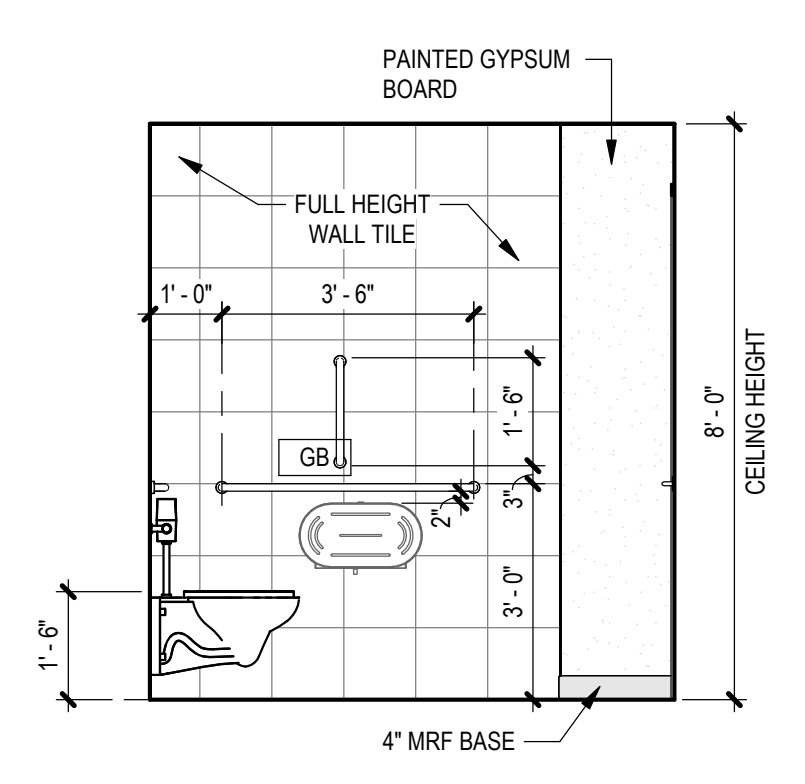

6c RECEIVING - MEN'S RESTROOM (146) EAST
SCALE: 3/8" = 1'-0"

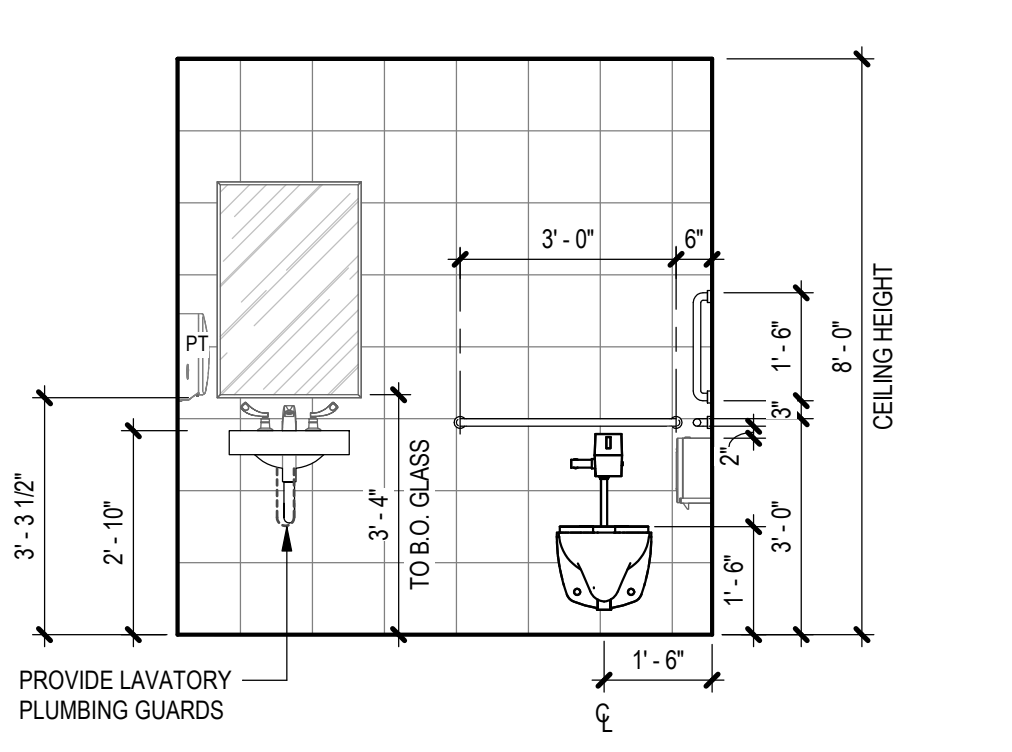

6a RECEIVING OFFICE - MEN'S RESTROOM (146) NORTH
SCALE: 3/8" = 1'-0"

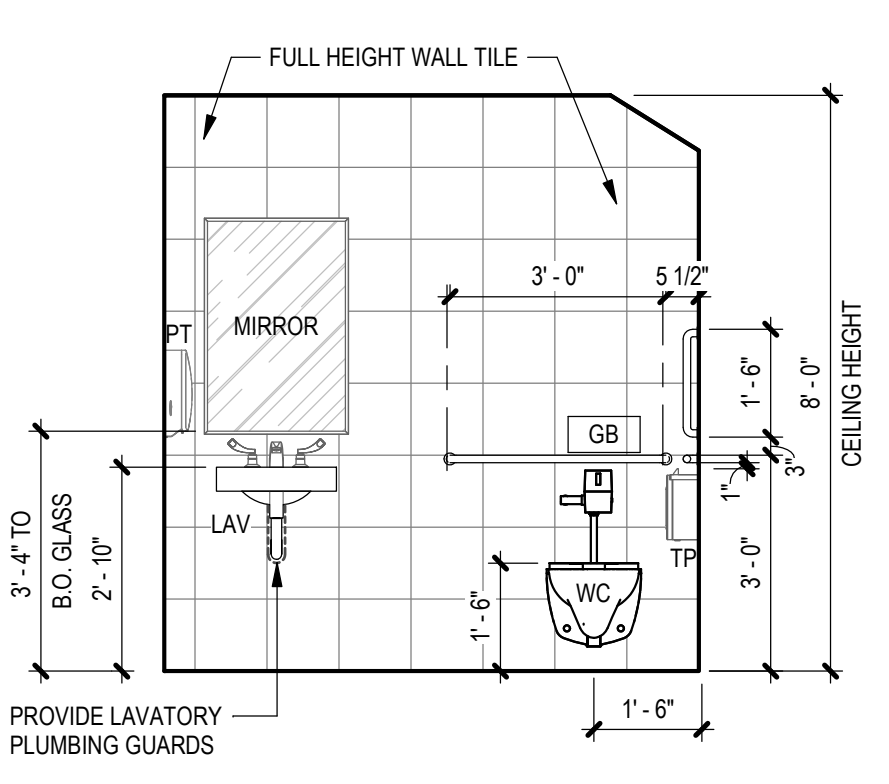

8d RECEIVING - TRUCKERS RESTROOM (150) SOUTH
SCALE: 3/8" = 1'-0"

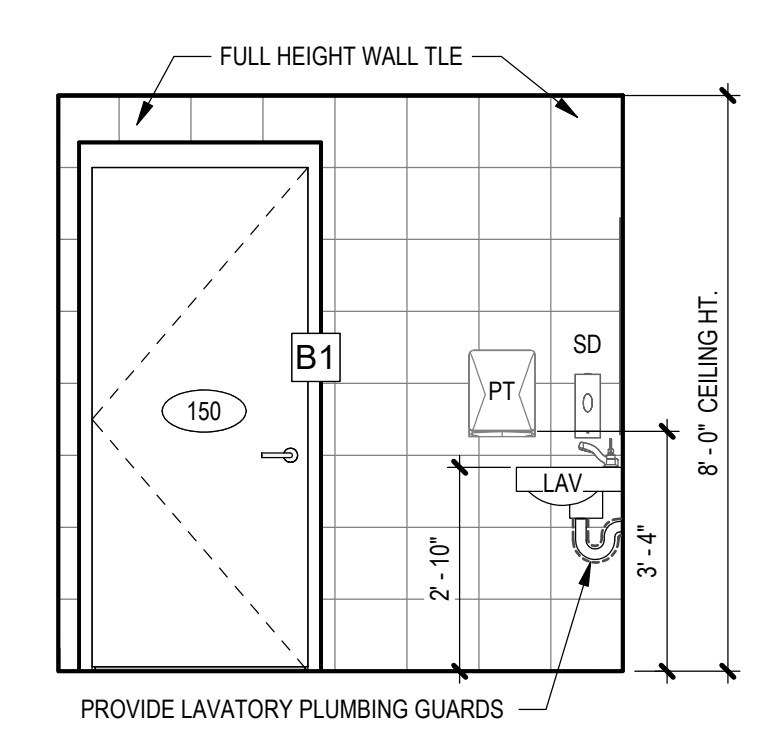

8b RECEIVING - TRUCKERS RESTROOM (150) EAST
SCALE: 3/8" = 1'-0"

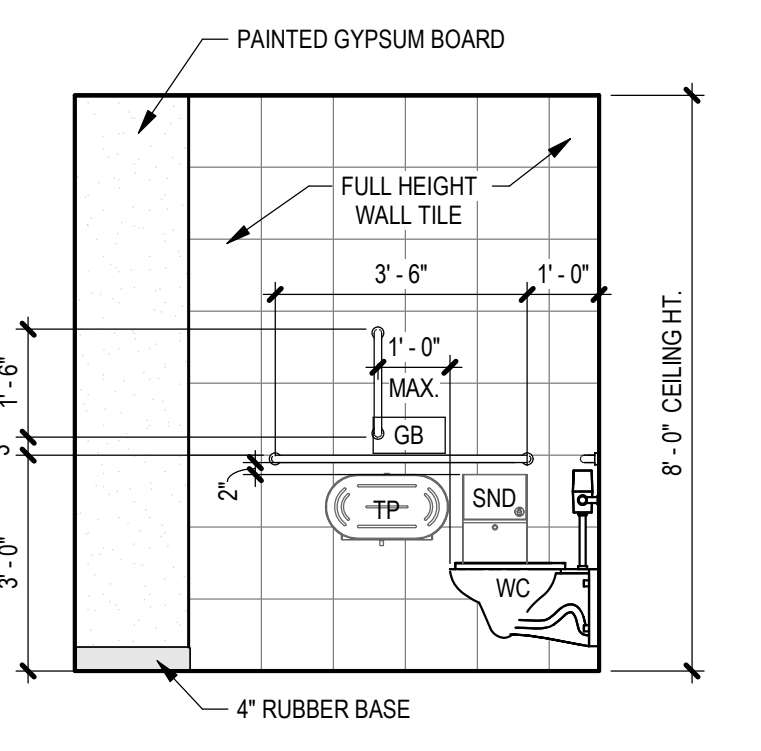

7d RECEIVING - WOMEN'S RESTROOM (147) WEST
SCALE: 3/8" = 1'-0"

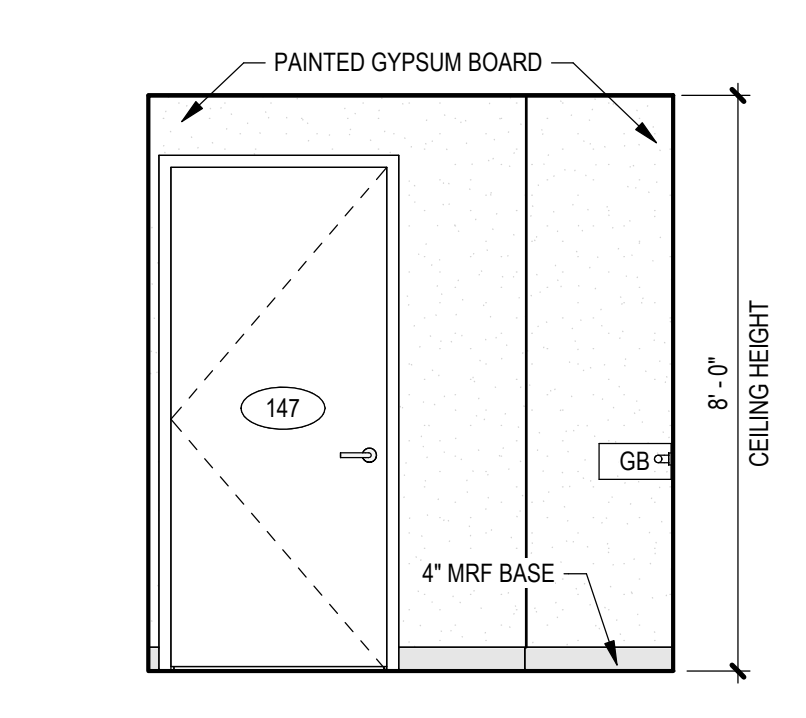

7b RECEIVING - WOMEN'S RESTROOM (147) SOUTH
SCALE: 3/8" = 1'-0"

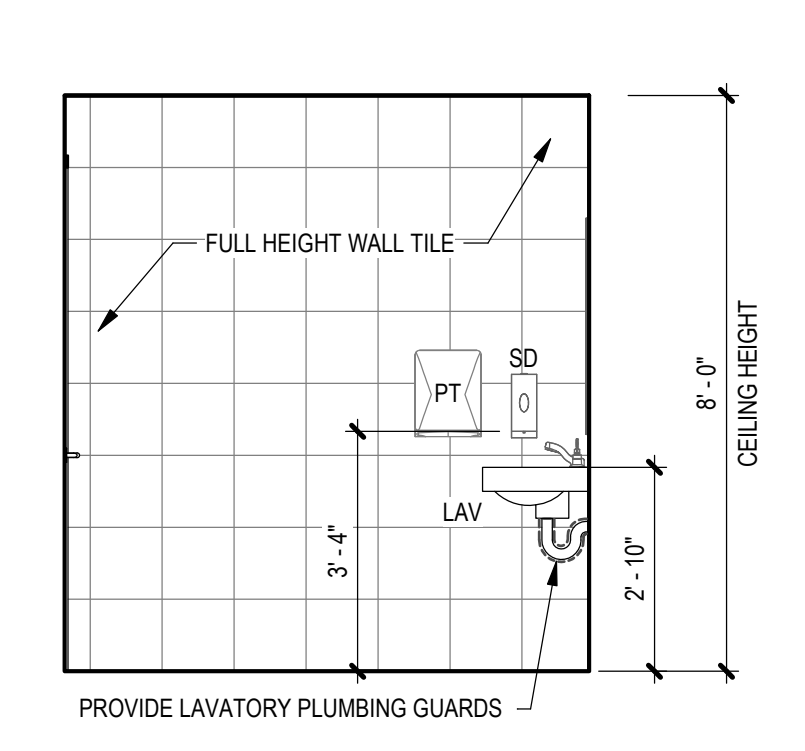

6d RECEIVING - MEN'S RESTROOM (146) WEST
SCALE: 3/8" = 1'-0"

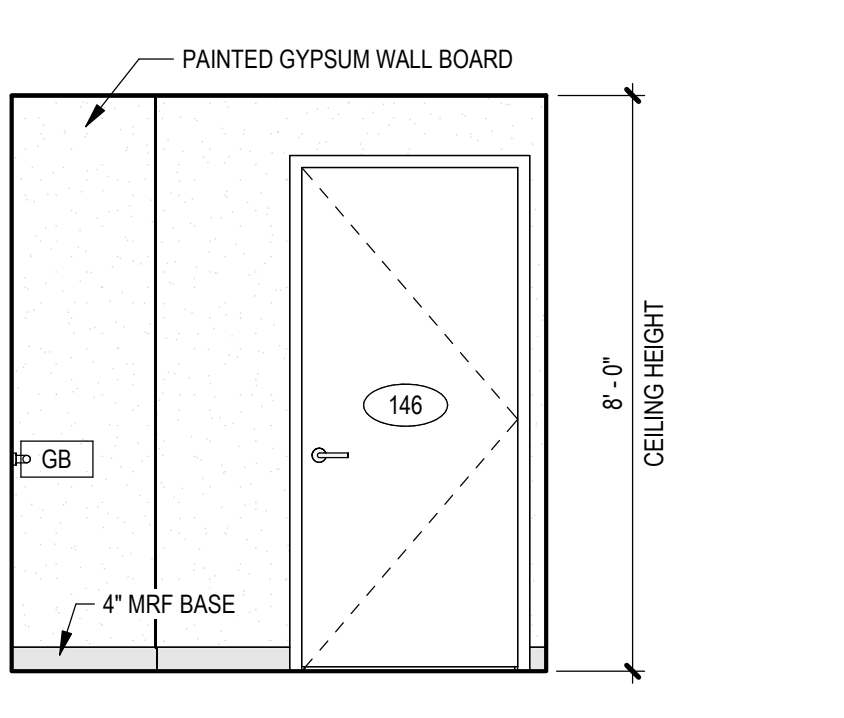

6b RECEIVING - MEN'S RESTROOM (146) SOUTH
SCALE: 3/8" = 1'-0"

ABBREVIATIONS

B.O.	BOTTOM OF...	NIC	NOT IN CONTRACT
CAB	CABINET	O.C.	ON CENTER
CL	CENTER LINE	PT	PAPER TOWEL DISPENSER
CMU	CONCRETE MASONRY UNIT	REFRIG.	REFRIGERATOR REFRIGERATION
CONC	CONCRETE	REQ'D.	REQUIRED
DW	DISHWASHER	REF.	REFER TO
(E)	EXISTING	SD	SOAP DISPENSER
EQ	EQUAL	SND	SANITARY NAPKIN DISPOSAL
EW	EMERGENCY EYE-WASH	SS	STAINLESS STEEL
FURR	FURRED, FURRING	TP	TOILET PAPER DISPENSER
GB	GRAB BAR	TYP	TYPICAL
GWB	GYPSUM WALL BOARD	T.O.	TOP OF...
HDR	HAND DRYER	UNO	UNLESS NOTED OTHERWISE
HWS	HAND WASH STATION	UR	URINAL
LAV	LAVATORY	VF	VERIFY IN FIELD
MAX.	MAXIMUM	W	WITH
MH	MOP HOLDER	WO	WITHOUT
MIN	MINIMUM	WC	WATER CLOSET (TOILET)
MW	MICROWAVE		

NOTE:
REFER TO SHEET A0.100 FOR MORE INFORMATION ON STANDARD ADA REQUIREMENTS.

SEE DRAWING LIST ON TITLE SHEET A0.000 RIC-806832-01-A-0 FOR CORRESPONDING CSC SHEET NUMBER		DENNIS GROUP <small>Plan • Design • Engineer • Build • Start-Up</small>		OWNER: MHW	DATE: 11/20/2022	CAMPBELL SOUP COMPANY RICHMOND, UT	
		DG PROJ: 7021 DG DWG: A2.100		APPROVED: JHP	05/03/2023	ARCHITECTURE INTERIOR ELEVATIONS - FIRST FLOOR	
				BUILDING: 4013		RECEIVING OFFICE	
				PROJECT NO: 11025607	PROJECT NAME: PROJECT FINN	DRAWING NO: RIC-806891-01-A-4	
				SCALE: AS NOTED (DO NOT SCALE THIS DRAWING)		REV: DD	
						DRAWING SIZE: ANSI E (44" x 34")	
						SHEET OF 193	

THIS DOCUMENT CONTAINS PROPRIETARY INFORMATION AND IS TO BE RETURNED UPON REQUEST. THE CONTENTS MAY NOT BE COPIED, REPRODUCED, OR USED FOR OTHER THAN THE EXPRESS PURPOSE FOR WHICH IT HAS BEEN PROVIDED WITHOUT WRITTEN CONSENT.

5/20/22 12:21 PM
A
B
C
D
E
F
G
H

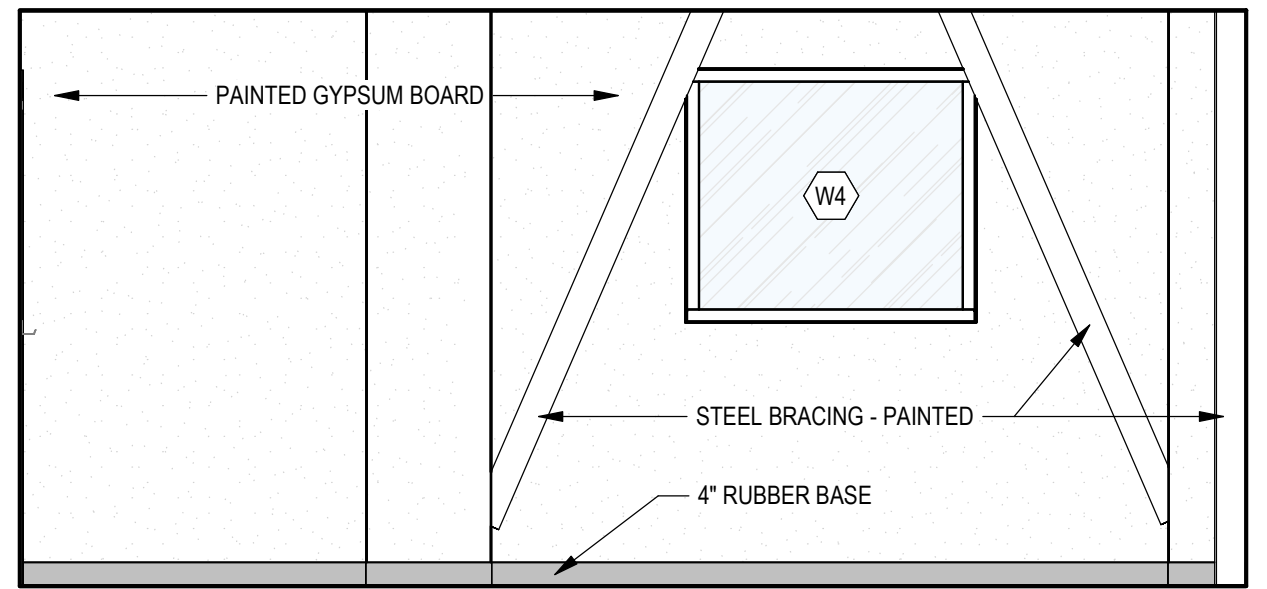

3a RECEIVING OFFICE/ CONFERENCE (207) NORTH
SCALE: 3/8" = 1'-0"

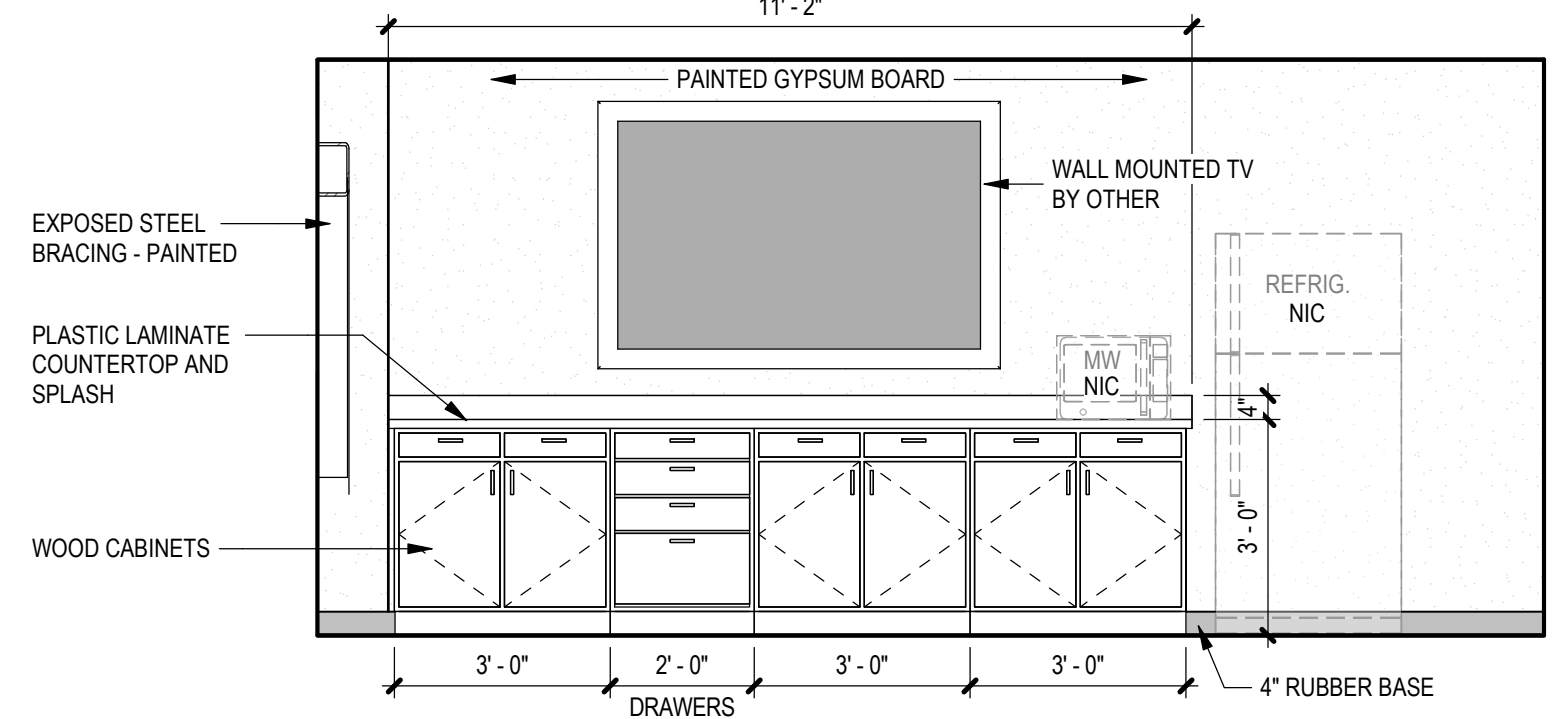

3b RECEIVING OFFICE/ CONFERENCE (207) SOUTH
SCALE: 3/8" = 1'-0"

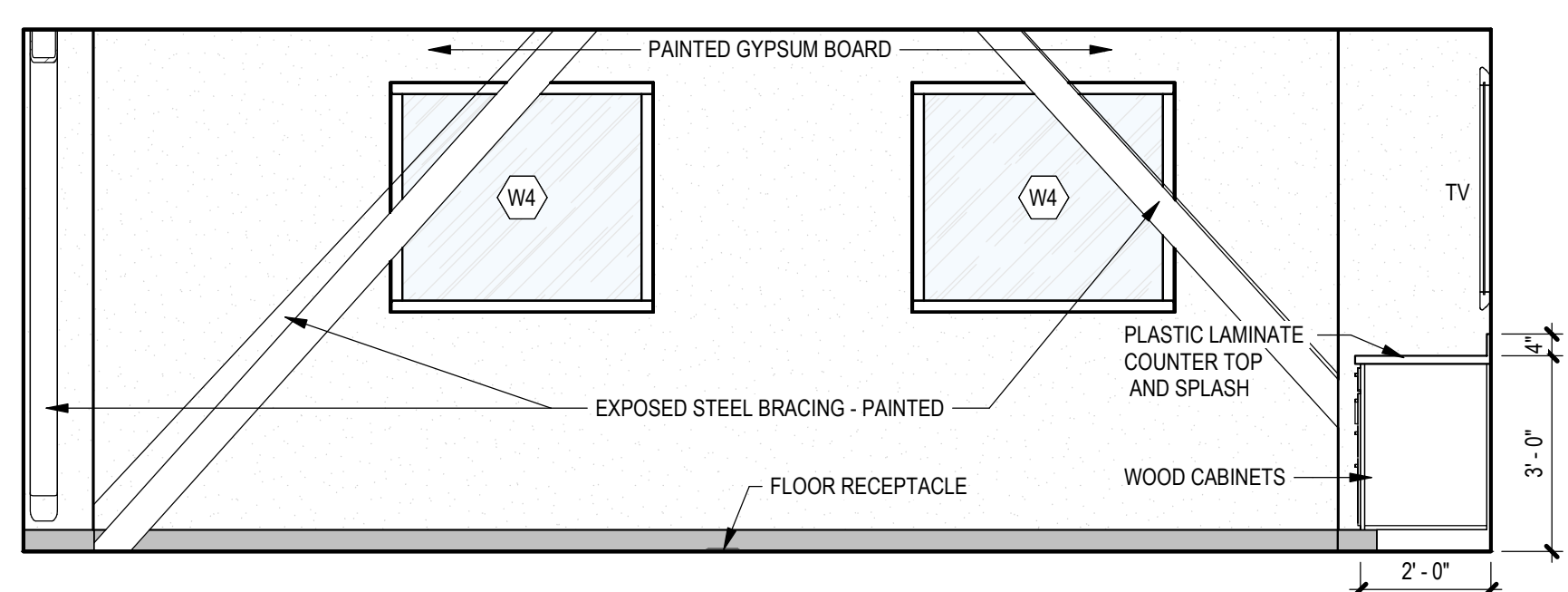

3c RECEIVING OFFICE/ CONFERENCE (207) EAST
SCALE: 3/8" = 1'-0"

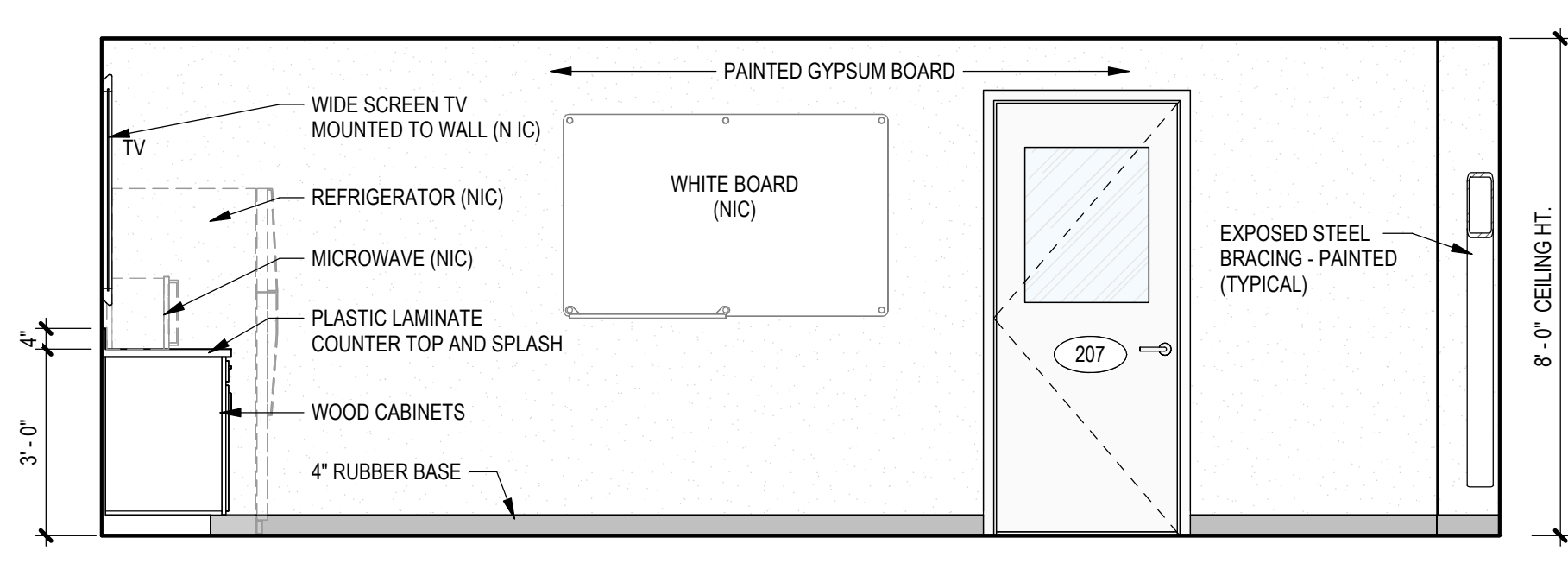

3d RECEIVING OFFICE/ CONFERENCE (207) WEST
SCALE: 3/8" = 1'-0"

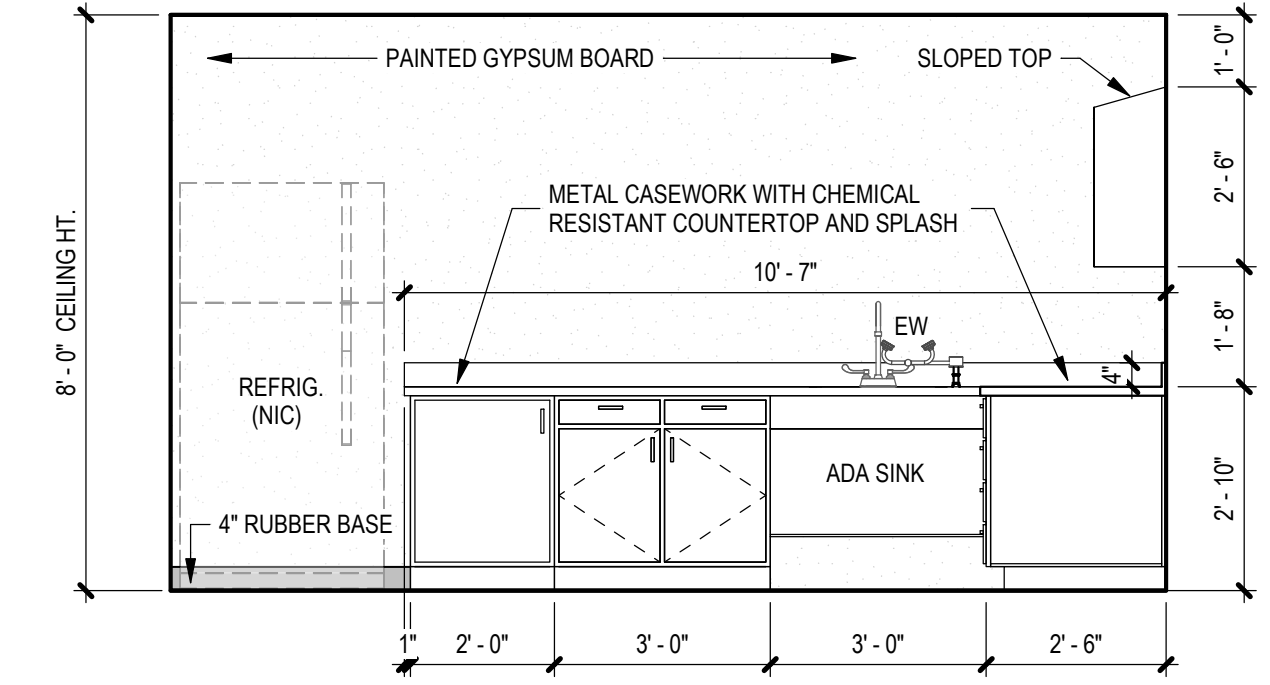

2c RECEIVING - LAB (209) EAST
SCALE: 3/8" = 1'-0"

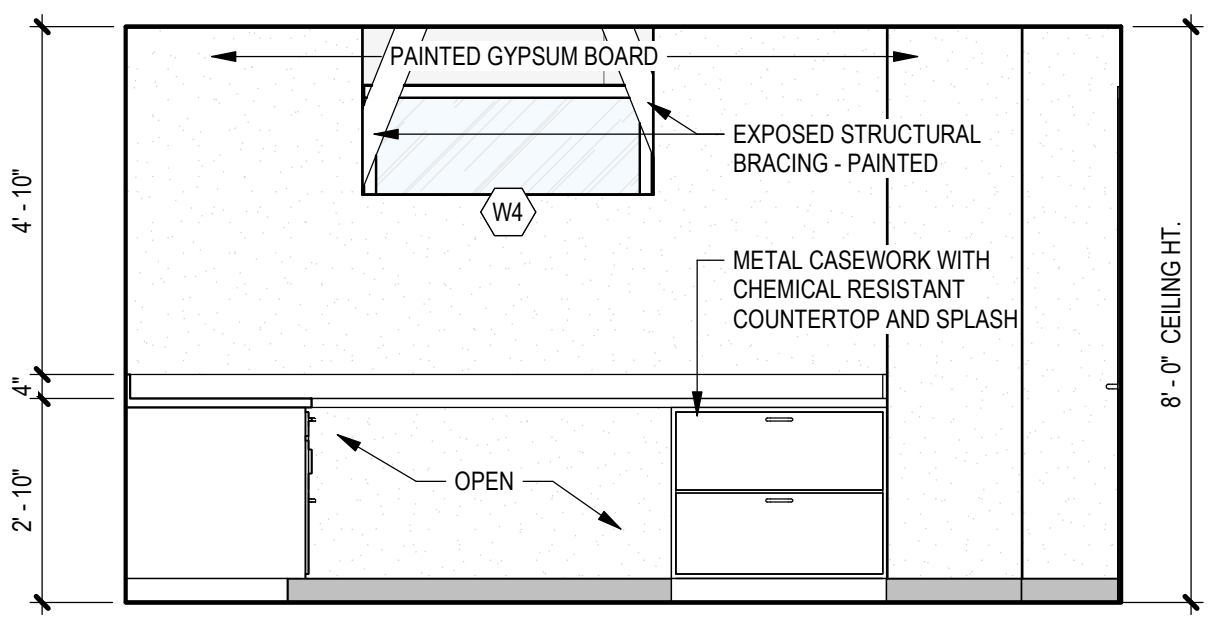

2d RECEIVING - LAB (209) WEST
SCALE: 3/8" = 1'-0"

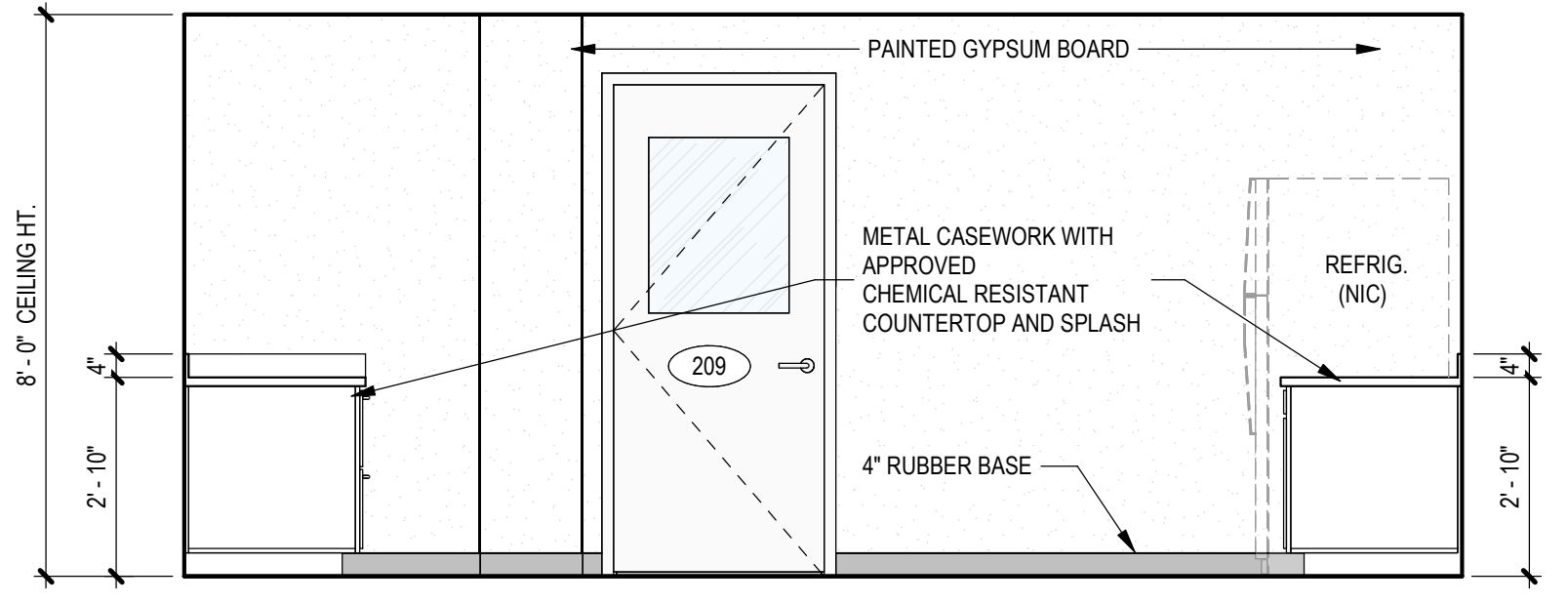

2a RECEIVING - LAB (209) NORTH
SCALE: 3/8" = 1'-0"

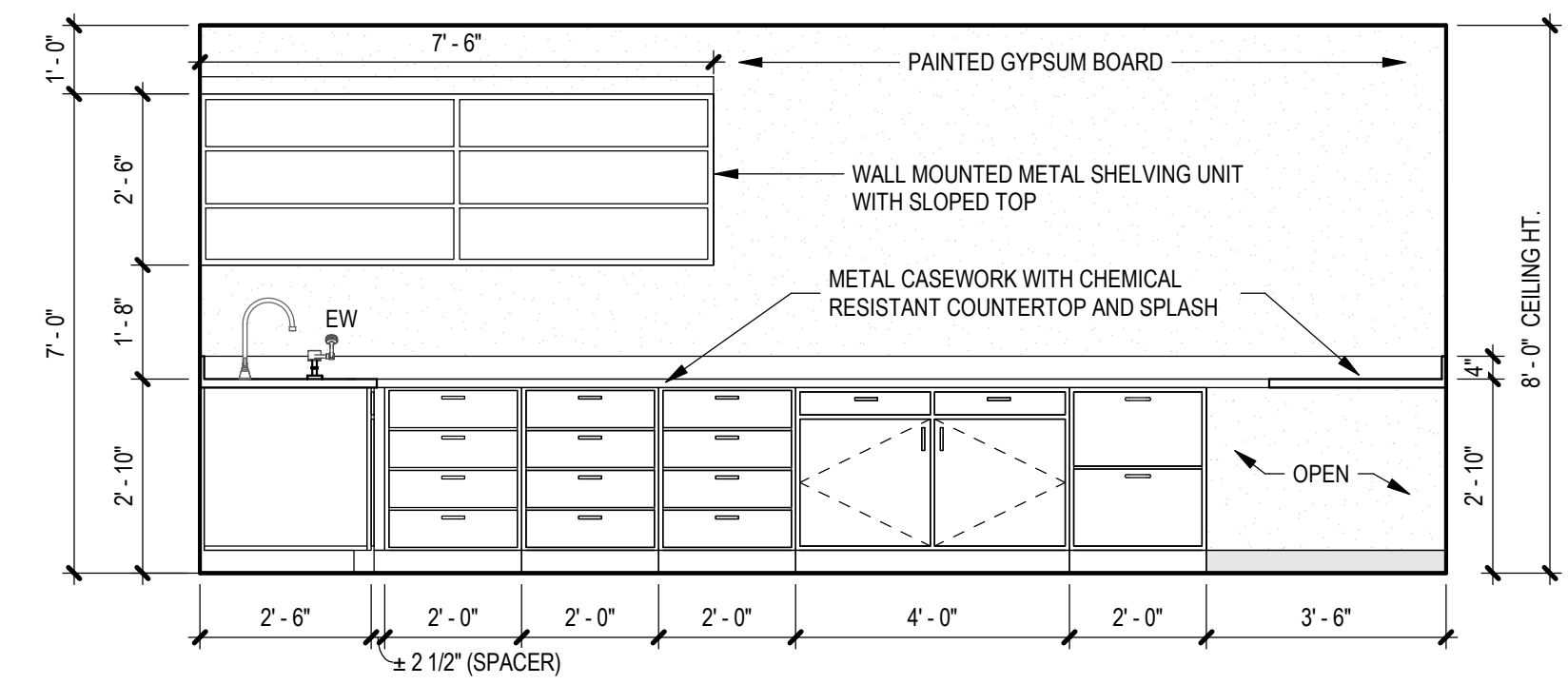

2b RECEIVING - LAB (209) SOUTH
SCALE: 3/8" = 1'-0"

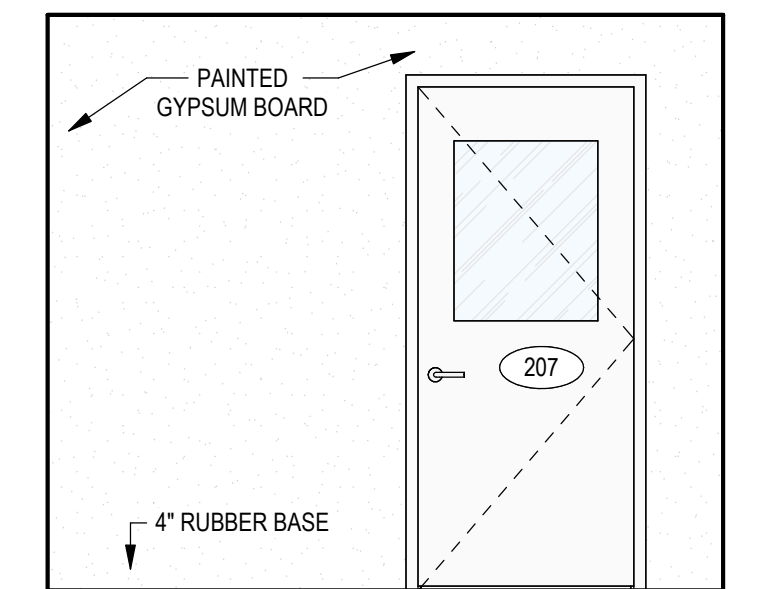

1c RECEIVING - VESTIBULE (207) EAST
SCALE: 3/8" = 1'-0"

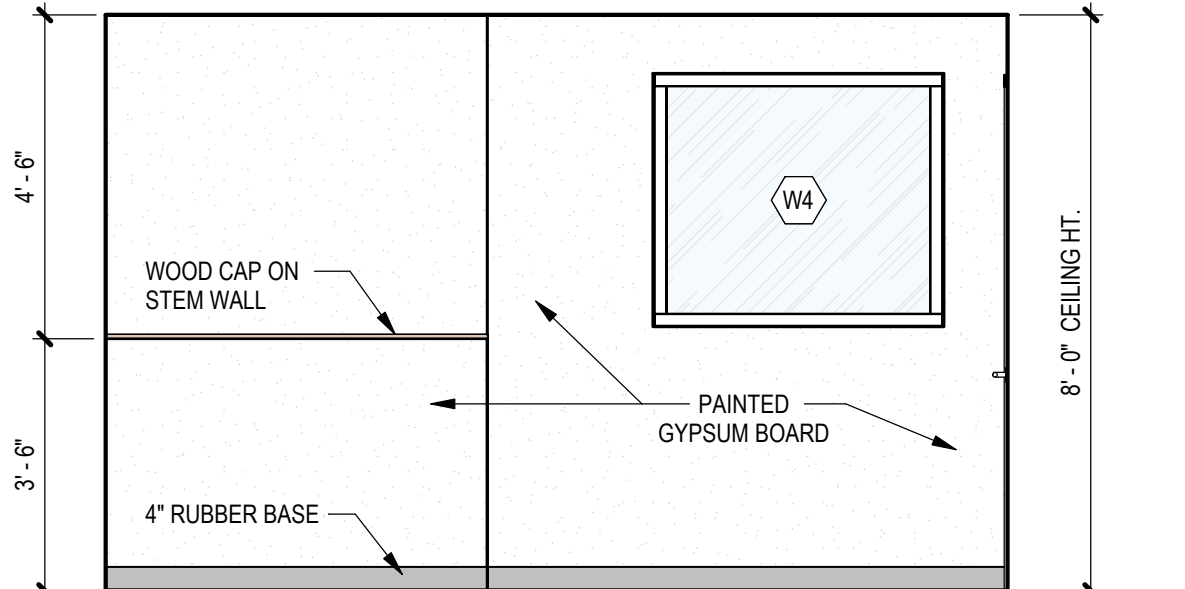

1a RECEIVING - VESTIBULE (207) NORTH
SCALE: 3/8" = 1'-0"

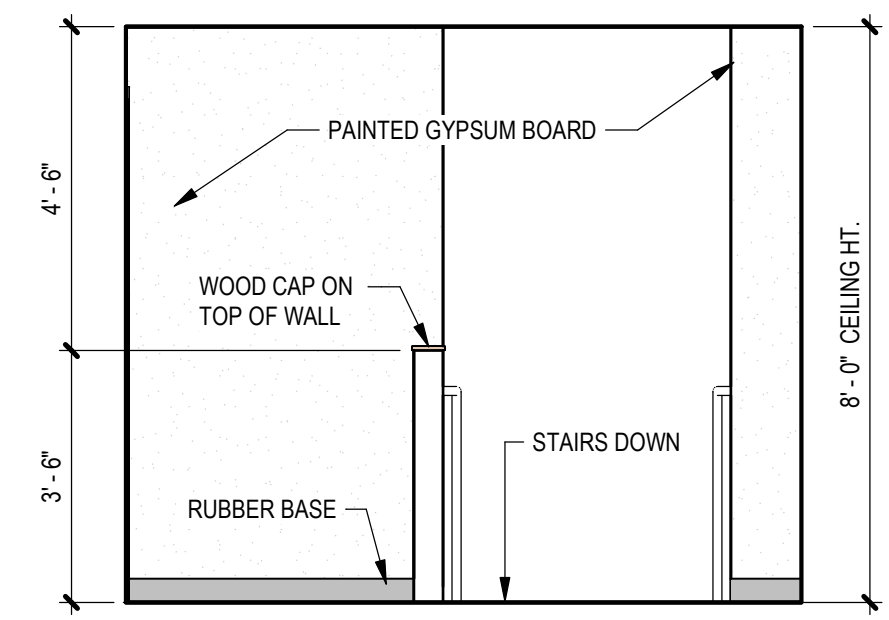

1d RECEIVING - VESTIBULE (207) WEST
SCALE: 3/8" = 1'-0"

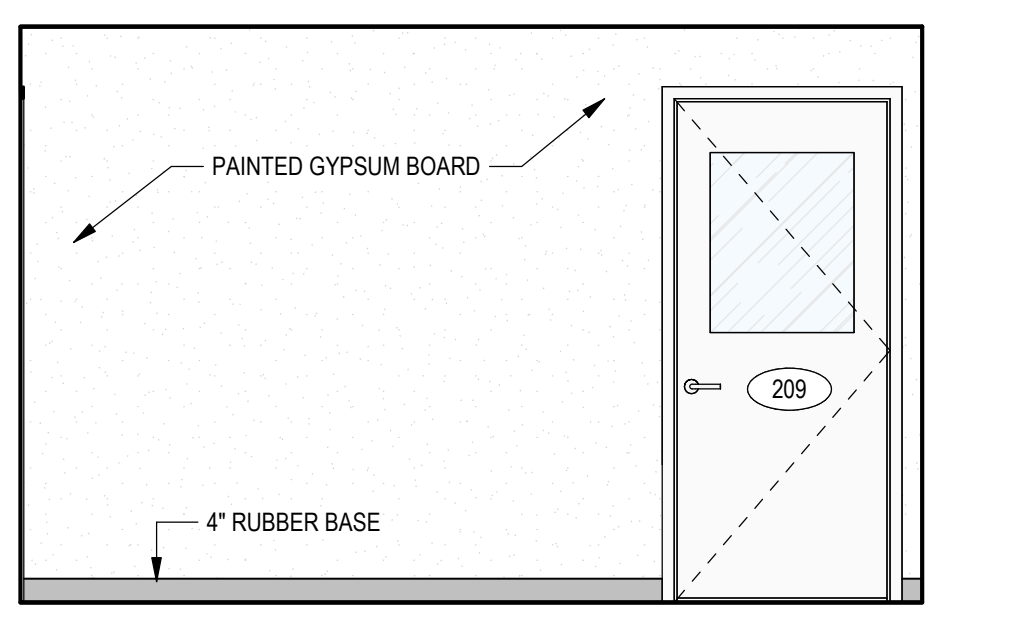

1b RECEIVING - VESTIBULE (207) SOUTH
SCALE: 3/8" = 1'-0"

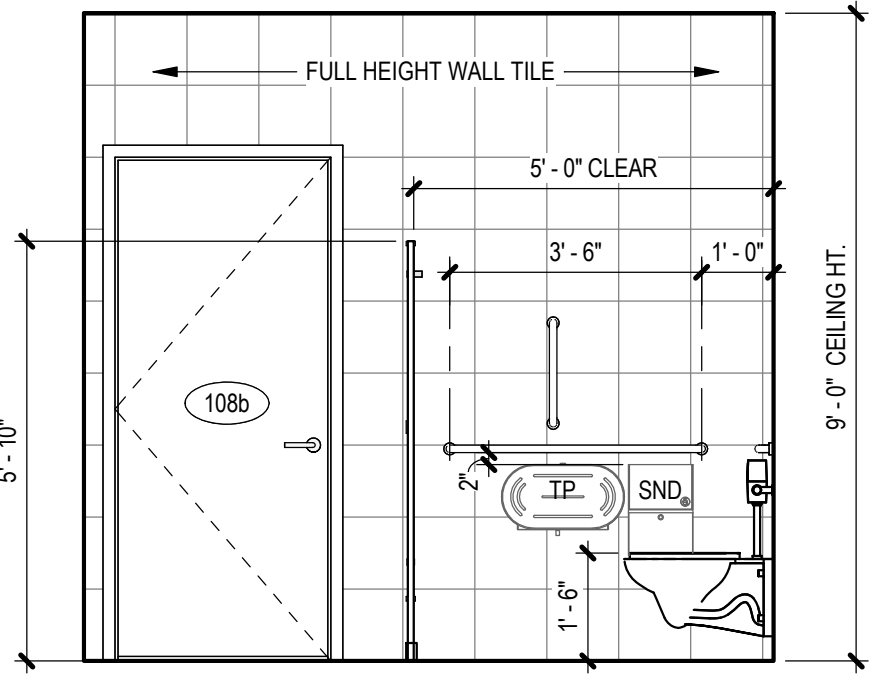

5c SHIPPING - WOMEN'S RESTROOM (108) EAST
SCALE: 3/8" = 1'-0"

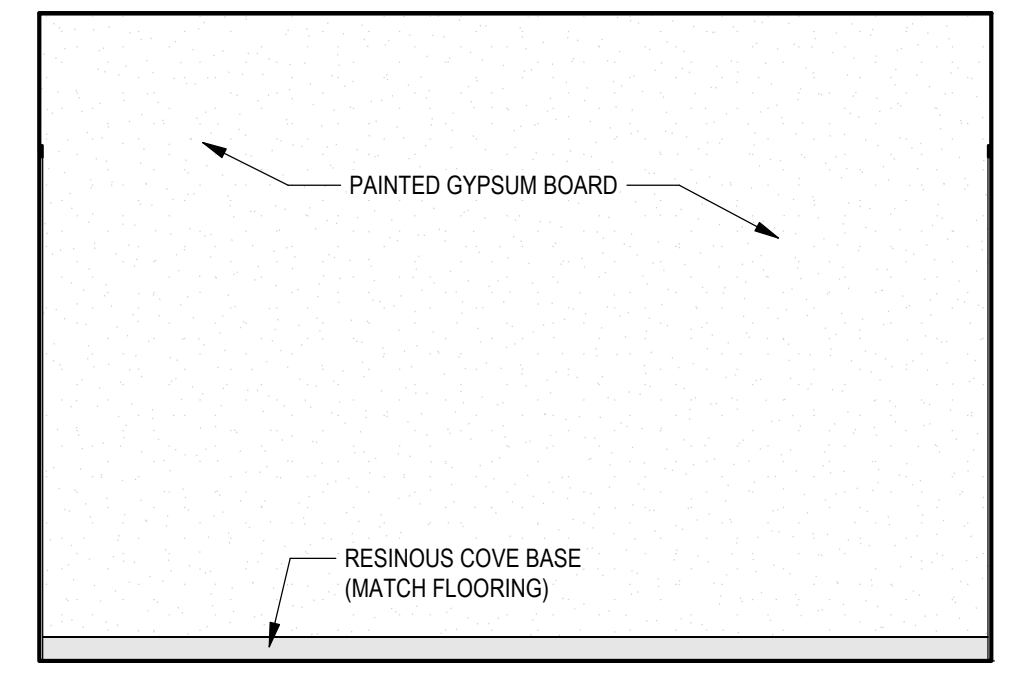

5a SHIPPING - WOMEN'S RESTROOM (108) NORTH
SCALE: 3/8" = 1'-0"

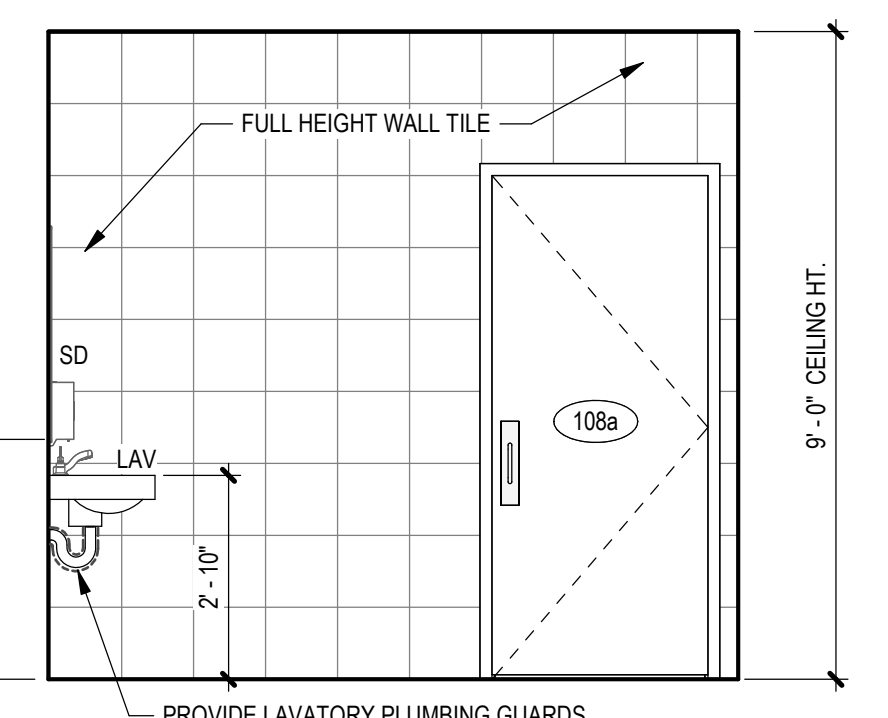

5d SHIPPING OFFICE - WOMEN'S RESTROOM (108) WEST
SCALE: 3/8" = 1'-0"

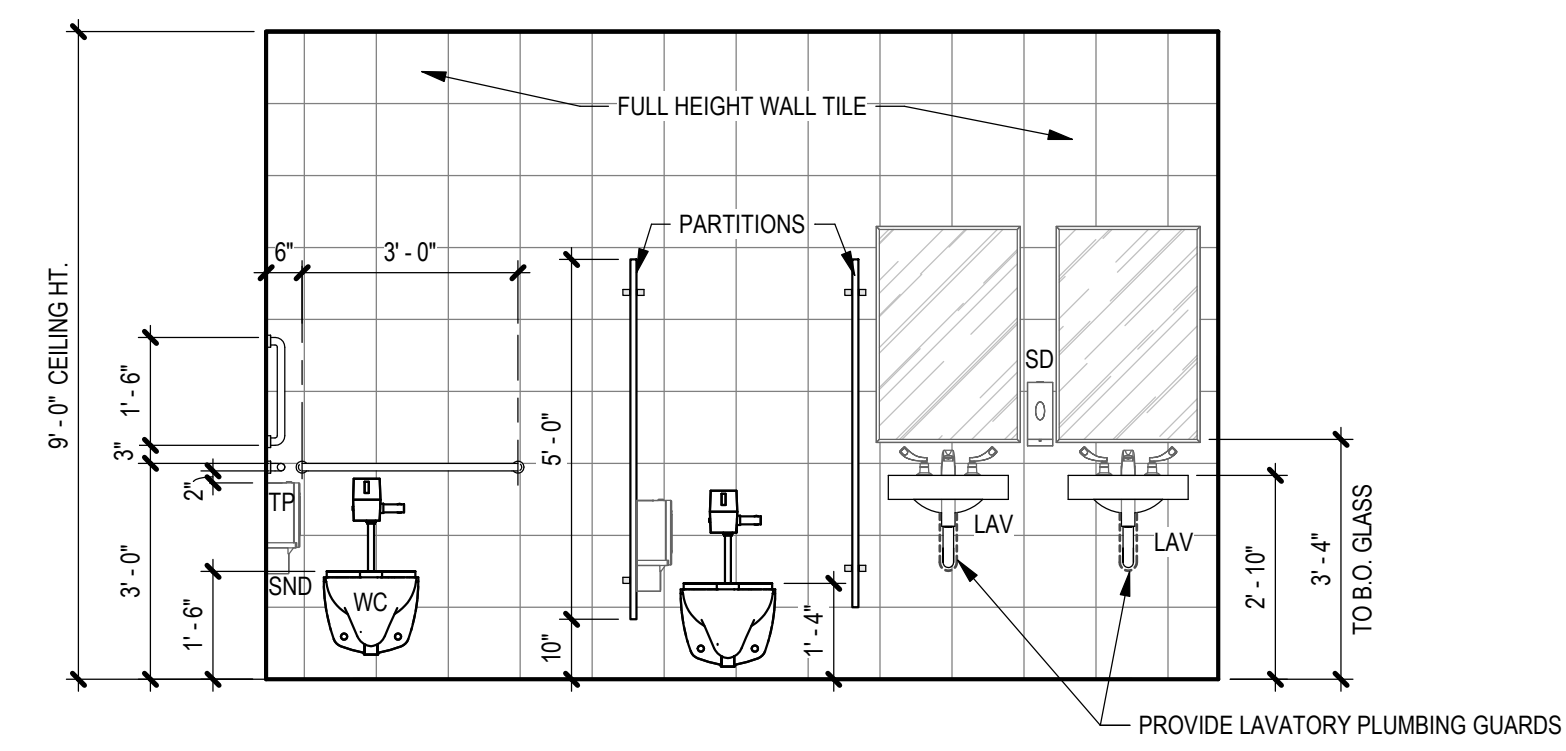

5b SHIPPING - WOMEN'S RESTROOM (108) SOUTH
SCALE: 3/8" = 1'-0"

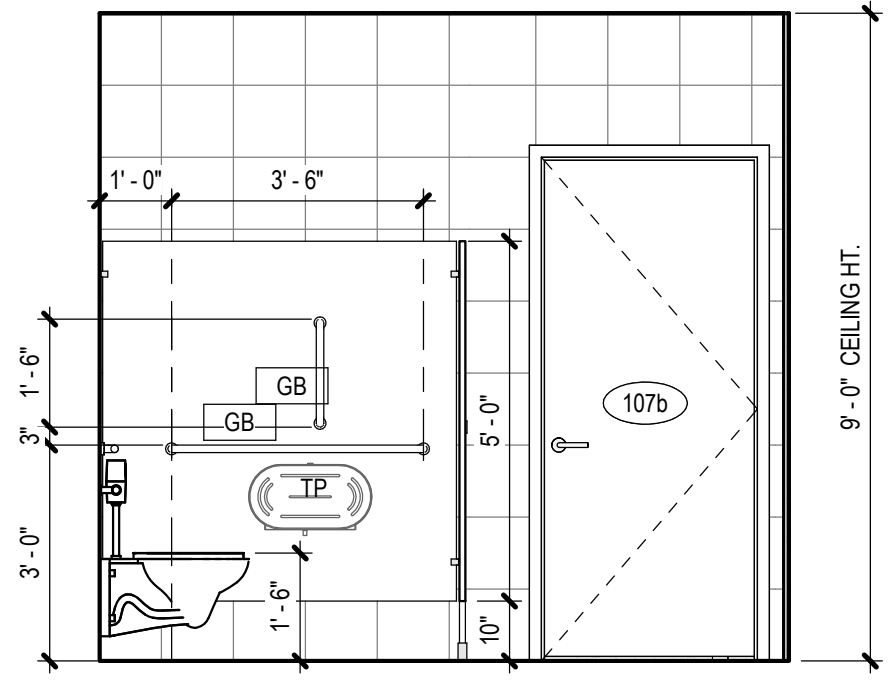

4c SHIPPING - MEN'S RESTROOM (107) EAST
SCALE: 3/8" = 1'-0"

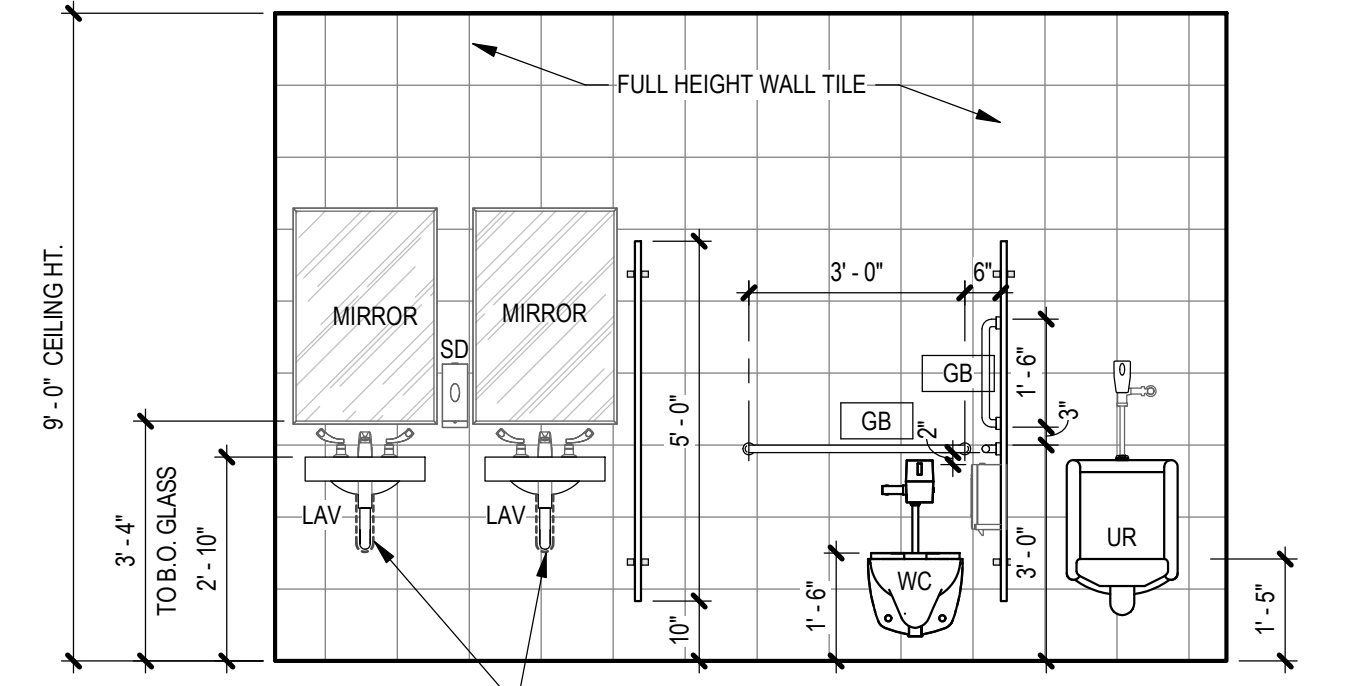

4a SHIPPING - MEN'S RESTROOM (107) NORTH
SCALE: 3/8" = 1'-0"

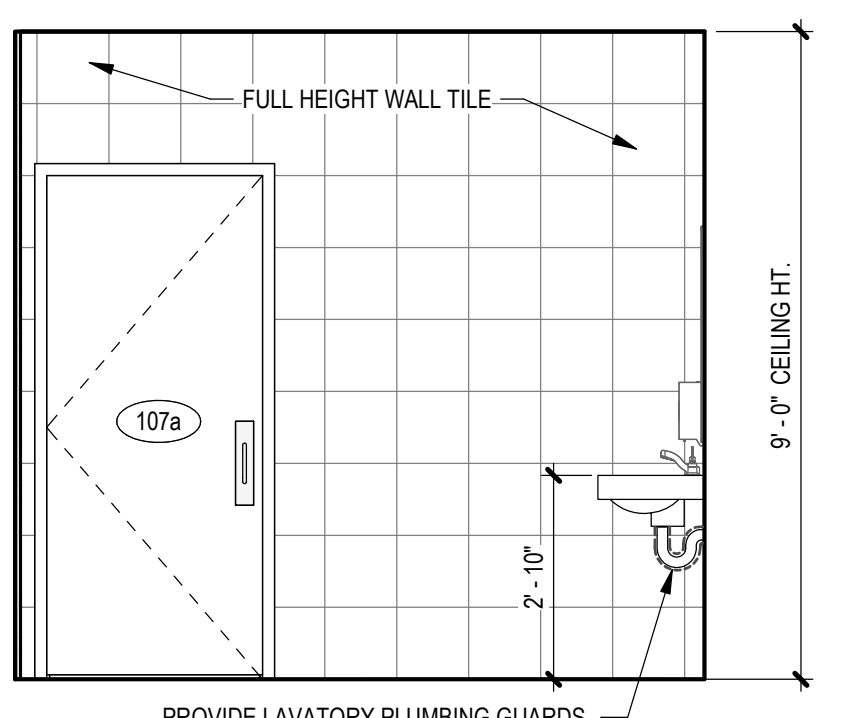

4d SHIPPING - MEN'S RESTROOM (107) WEST
SCALE: 3/8" = 1'-0"

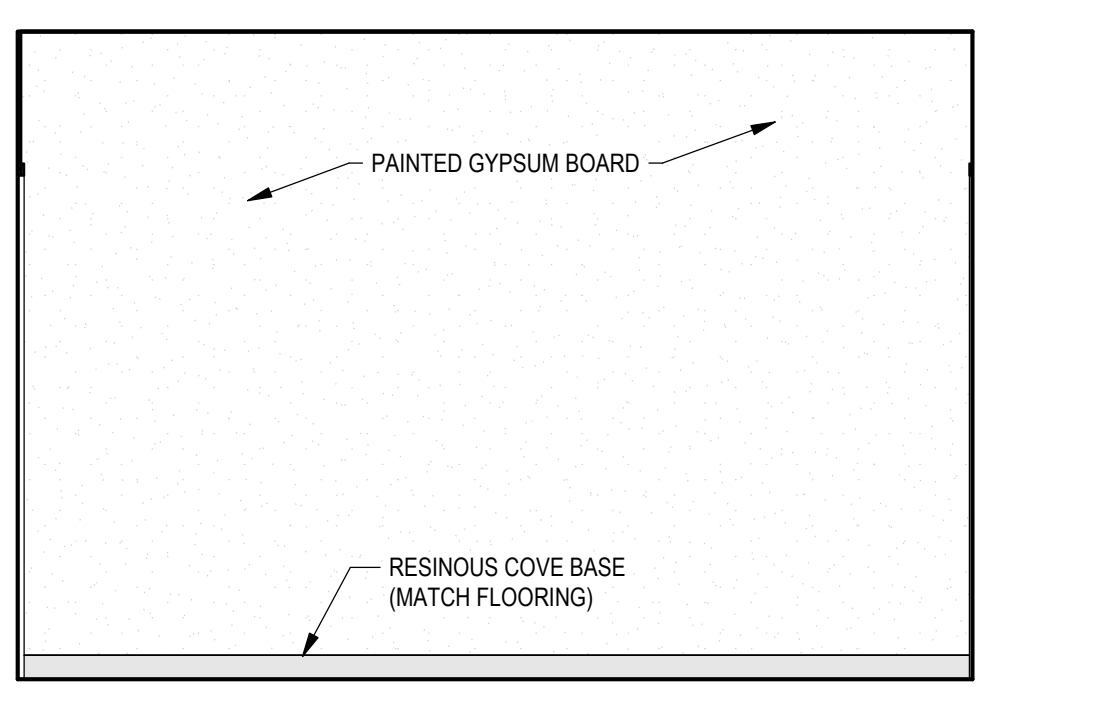

4b SHIPPING - MEN'S RESTROOM (107) SOUTH
SCALE: 3/8" = 1'-0"

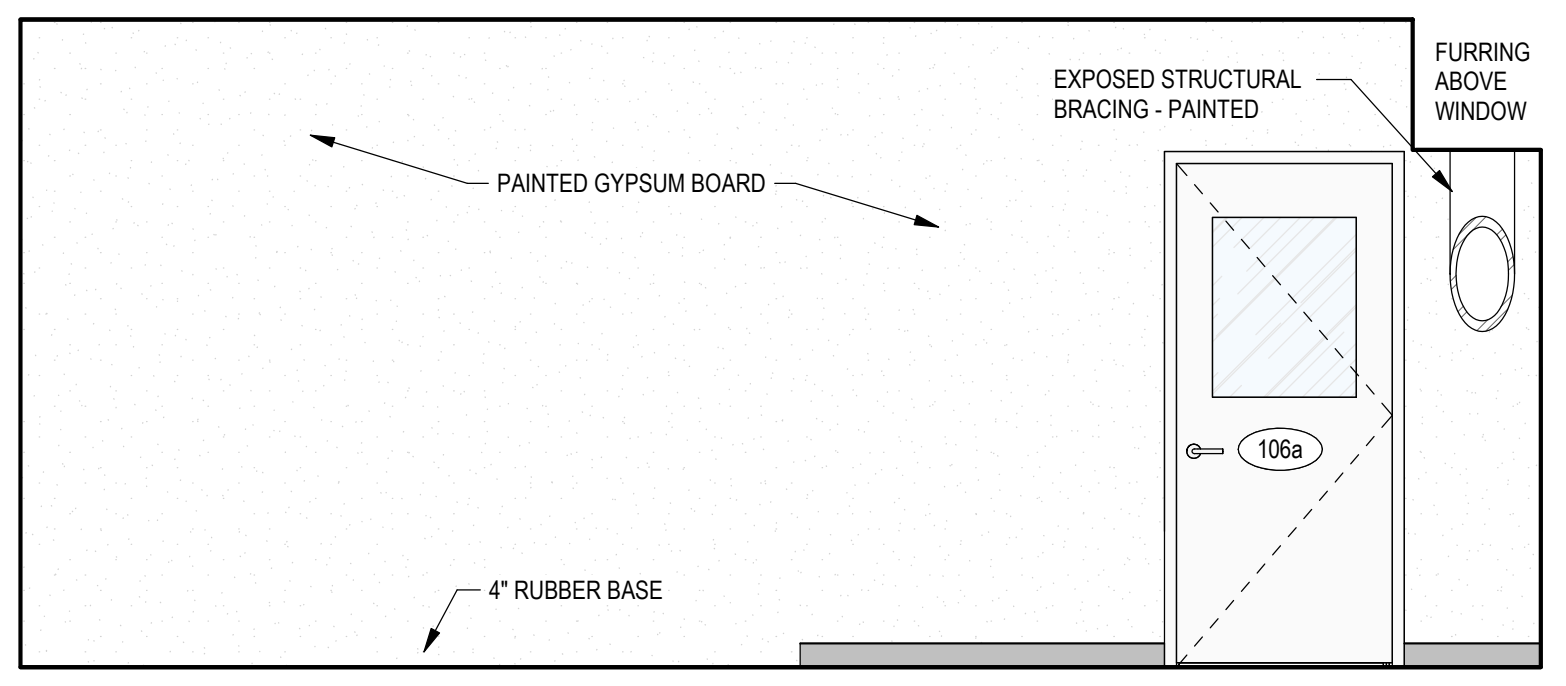

7c SHIPPING OFFICE (106) EAST
SCALE: 3/8" = 1'-0"

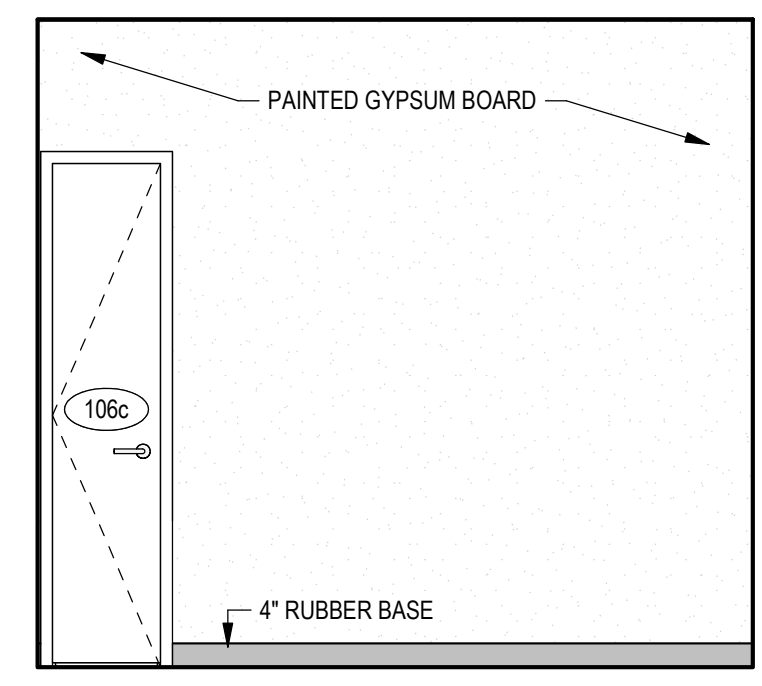

7a SHIPPING OFFICE (106) NORTH
SCALE: 3/8" = 1'-0"

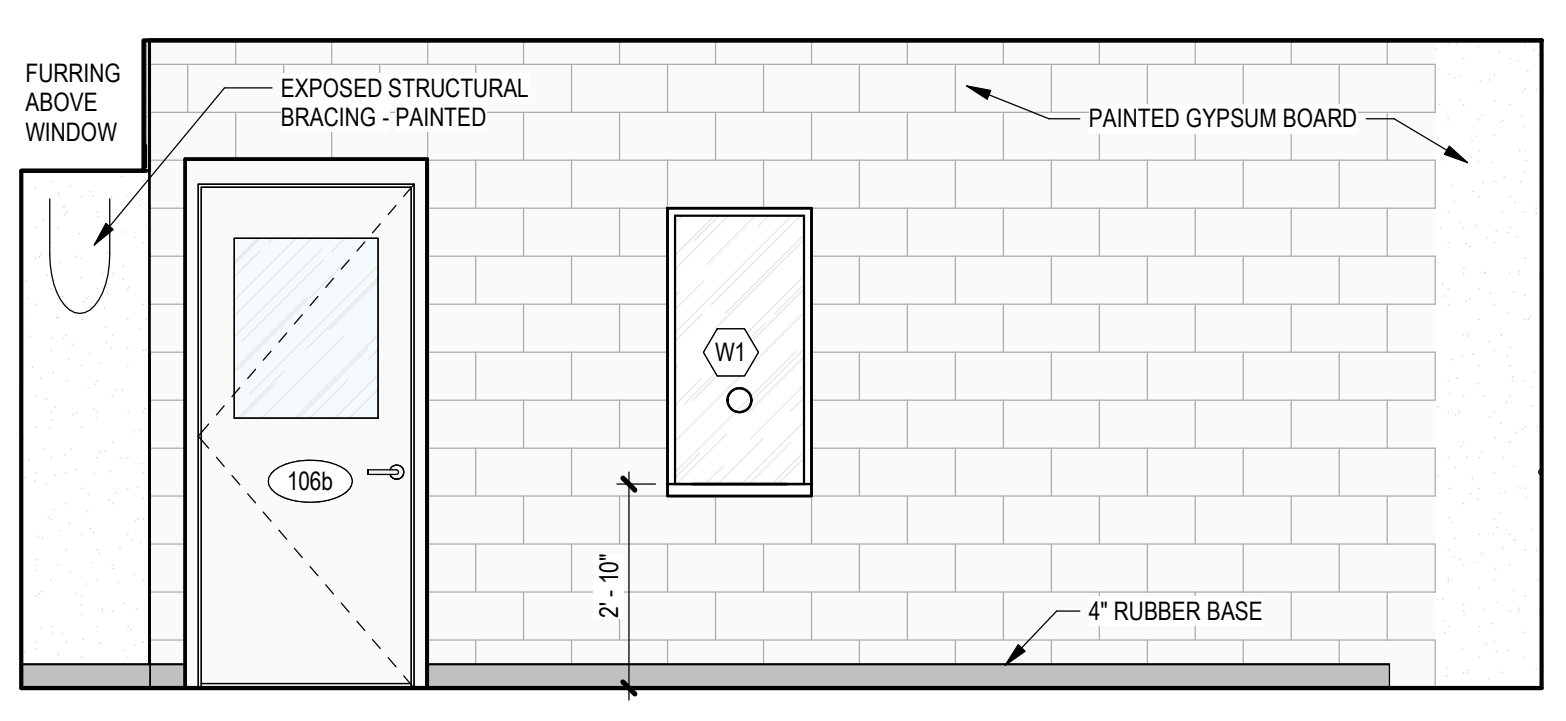

7d SHIPPING OFFICE (106) WEST
SCALE: 3/8" = 1'-0"

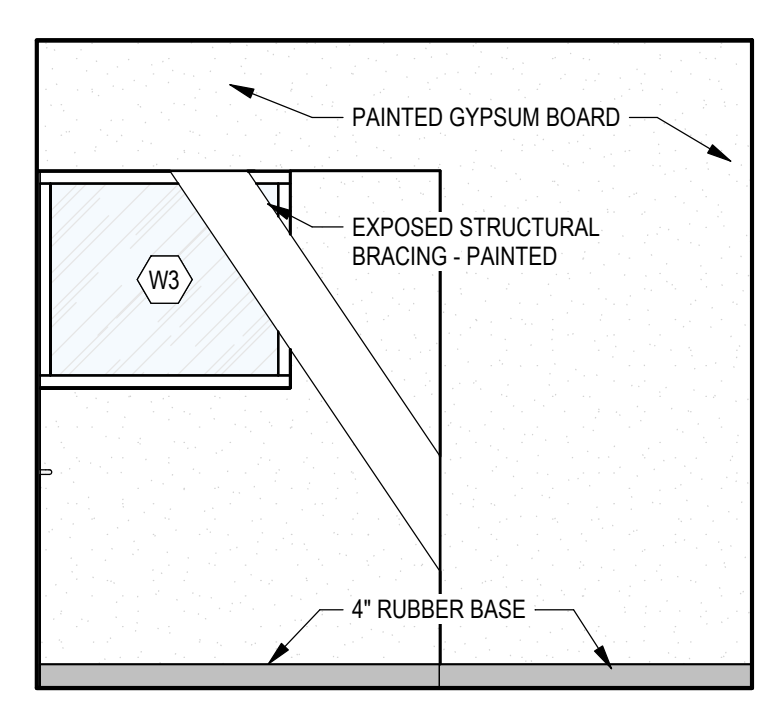

7b SHIPPING OFFICE (106) SOUTH
SCALE: 3/8" = 1'-0"

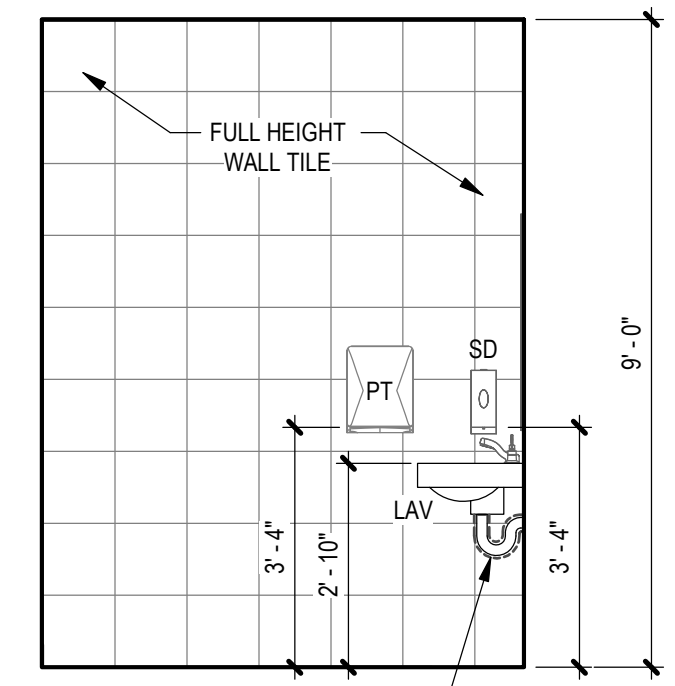

6d SHIPPING - TRUCKERS RESTROOM (102) WEST
SCALE: 3/8" = 1'-0"

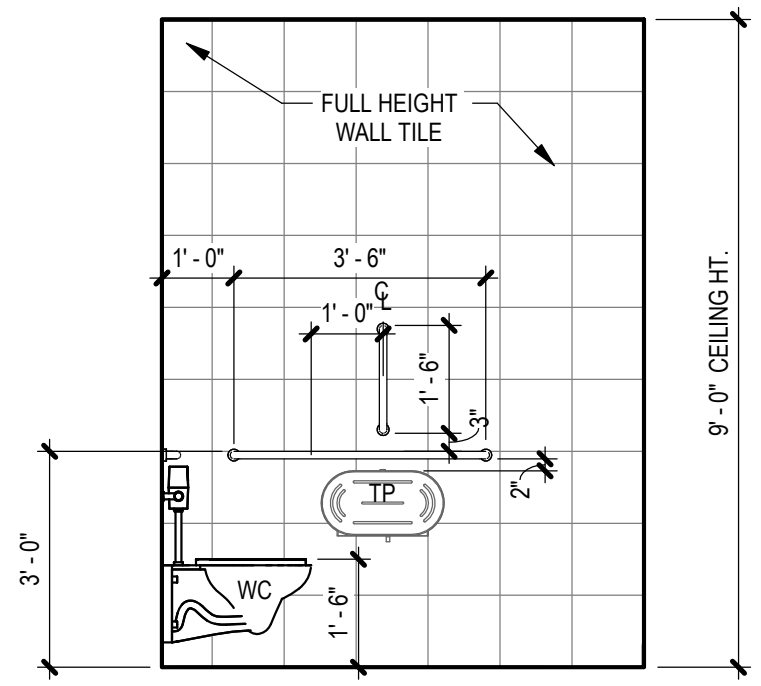

6c SHIPPING - TRUCKERS RESTROOM (102) EAST
SCALE: 3/8" = 1'-0"

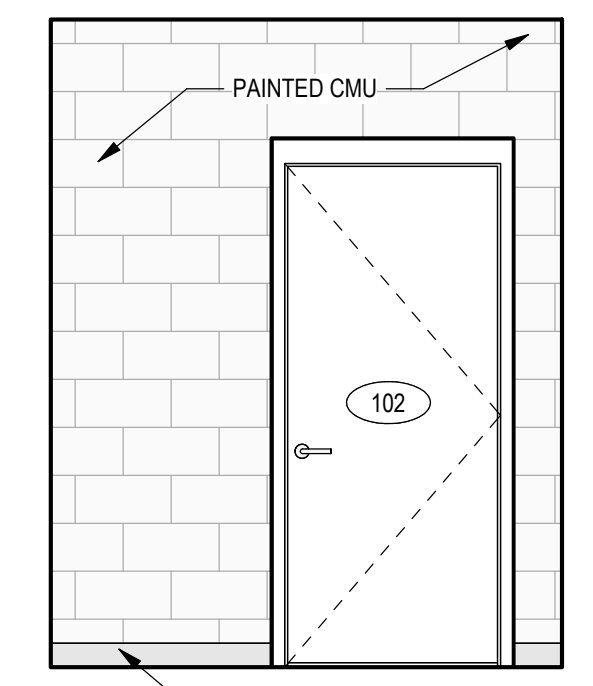

6b SHIPPING - TRUCKERS RESTROOM (102) SOUTH
SCALE: 3/8" = 1'-0"

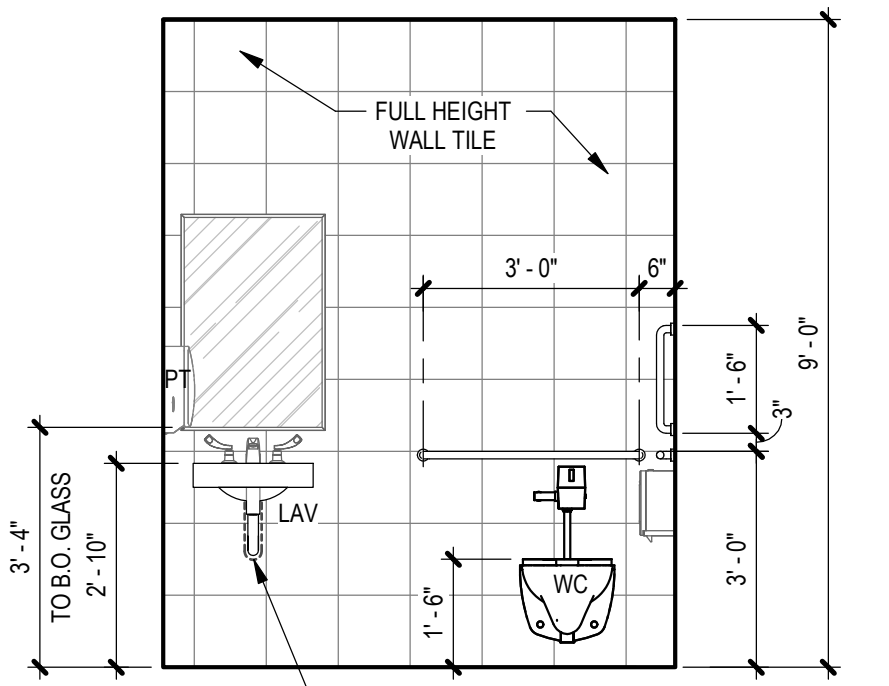

6a SHIPPING - TRUCKERS RESTROOM (102) NORTH
SCALE: 3/8" = 1'-0"

ABBREVIATIONS

Table with 2 columns of abbreviations and their corresponding full names, including B.O., CAB, C, CMU, CONC, DW, (E), EQ, EW, FLUR, G/B, GWB, HR, HWS, LAV, MAX, MH, MN, MW, NIC, O.C., PT, REFRIG. REQ'D., RE, SD, SNO, SS, TP, TYP, T.O., UNO, VIF, W, WO, WC, etc.

NOTE: REFER TO SHEET A0.100 FOR MORE INFORMATION ON STANDARD ADA REQUIREMENTS.

SEE DRAWING LIST ON TITLE SHEET A0.000 RIC-806832-01-A-0 FOR CORRESPONDING CSC SHEET NUMBER

DENNIS GROUP
Plan - Design - Engineer - Build - Start-Up
LABORATORY CASEWORK BID
PROJECT NO. 11025607
PROJECT NAME: PROJECT FINN
DG PROJ: 7021 DG DWG: A2.101

DATE: 03/03/2023
APPROVED: 05/03/2023
BUILDING: 4013
PROJECT NO: 11025607
PROJECT NAME: PROJECT FINN

CAMPBELL SOUP COMPANY
RICHMOND, UT
ARCHITECTURE
INTERIOR ELEVATIONS - SECOND FLOOR RECEIVING AND SHIPPING

DRAWING NO: RIC-806891-02-A-4
REV: DD
SCALE: AS NOTED (DO NOT SCALE THIS DRAWING)
DRAWING SIZE: ANSI E (44" x 34")
SHEET OF 193

Address: D:\csc\11021 - Project\Paper\papeg.dwg - Rev: 11021 - A_102.rvt

3/22/2023 12:25:45 PM

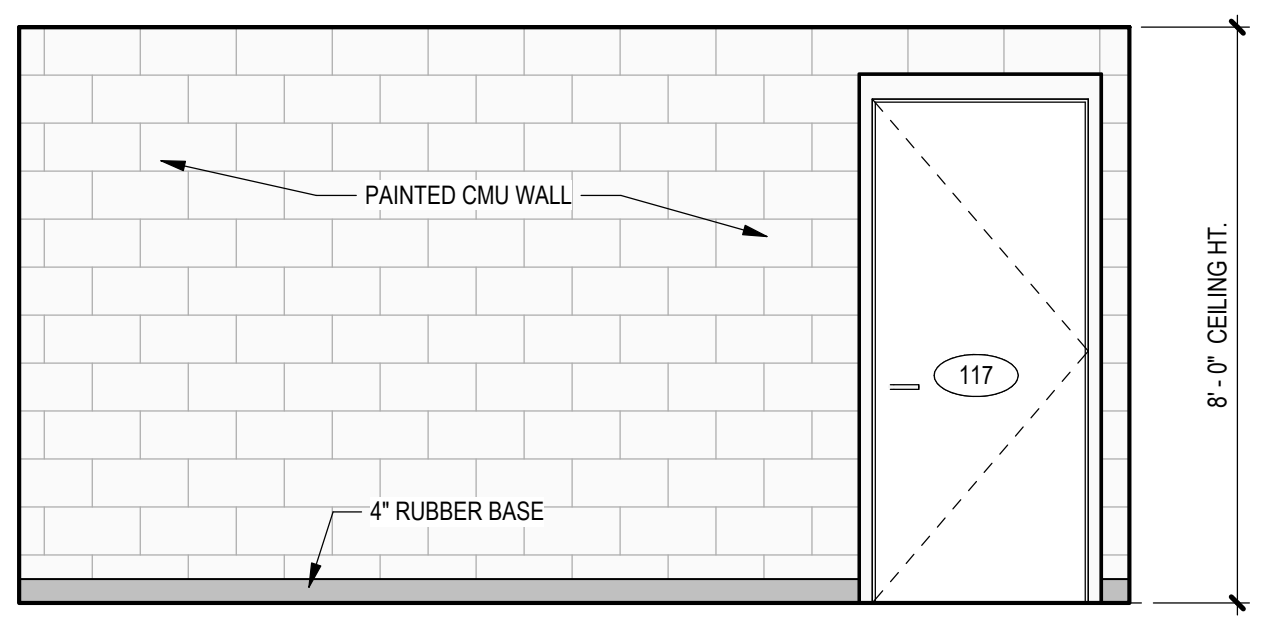

4c TRAINING ROOM (117) EAST
SCALE: 3/8" = 1'-0"

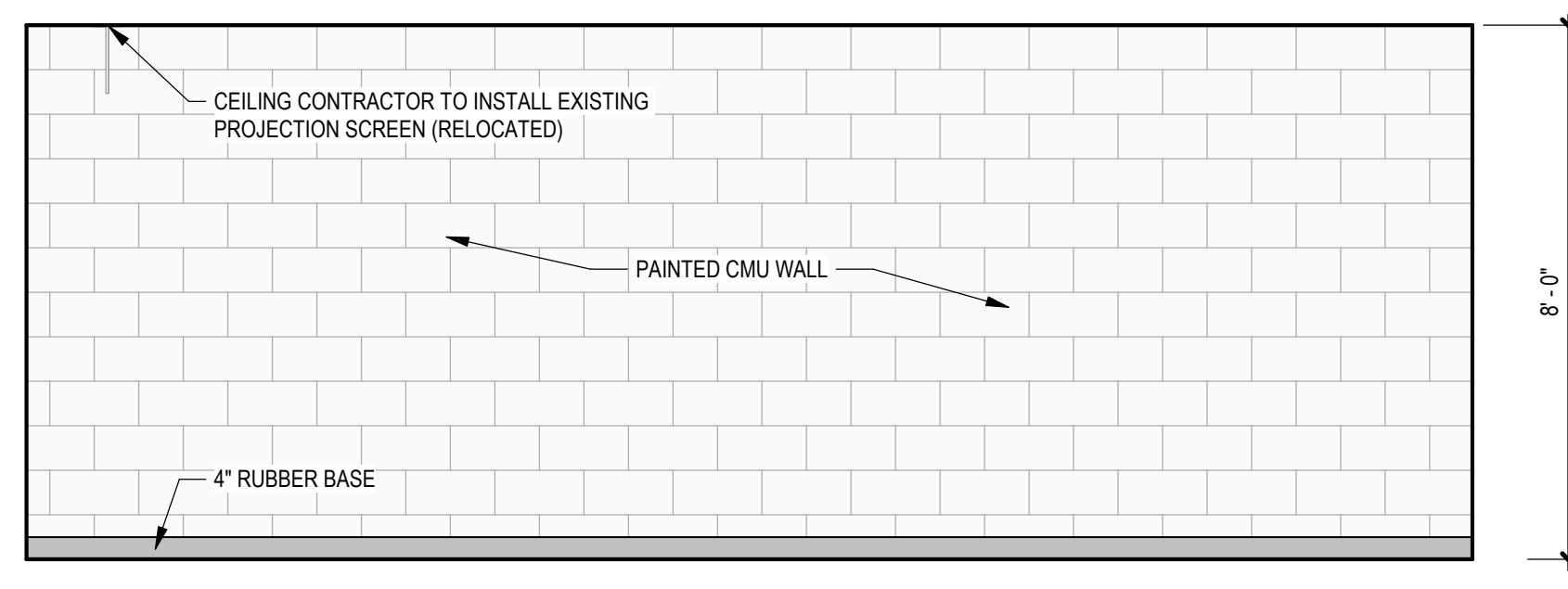

4a TRAINING ROOM (117) NORTH
SCALE: 3/8" = 1'-0"

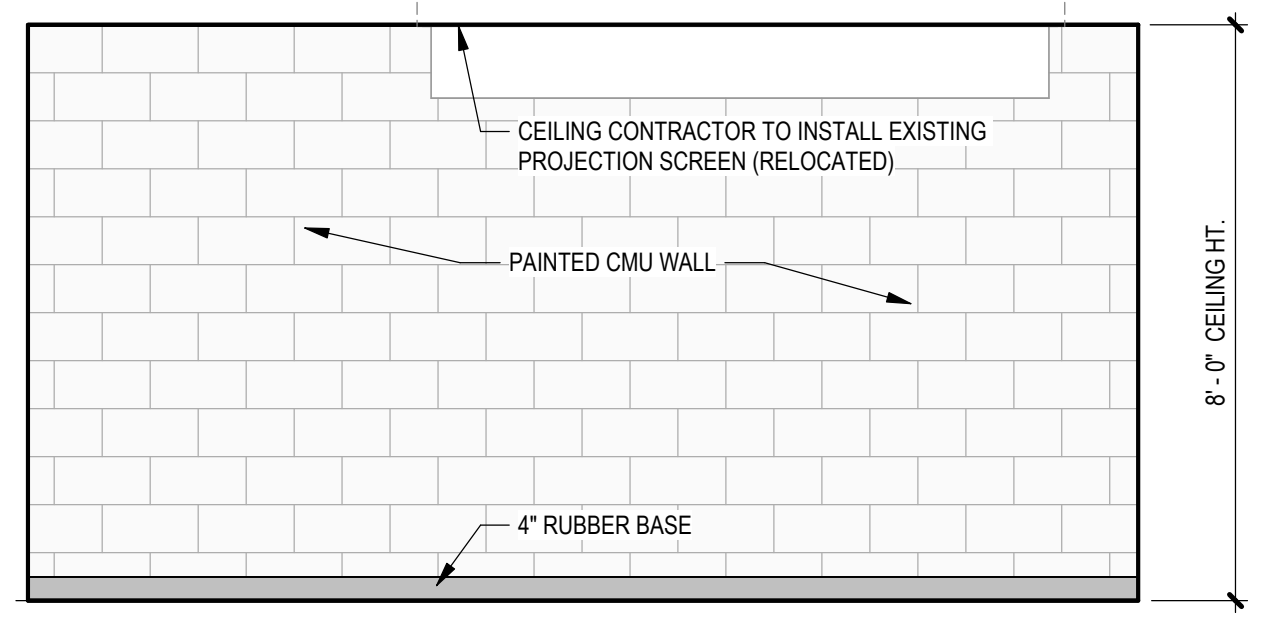

4d TRAINING ROOM (117) WEST
SCALE: 3/8" = 1'-0"

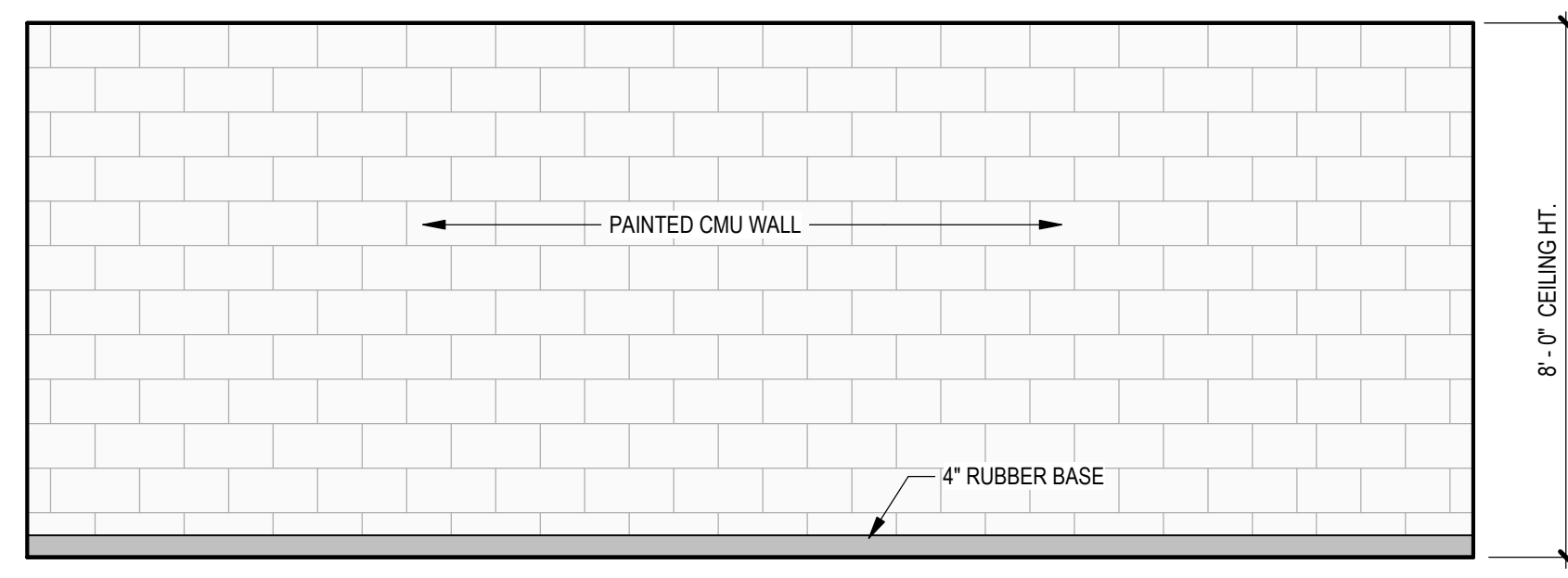

4b TRAINING ROOM (117) SOUTH
SCALE: 3/8" = 1'-0"

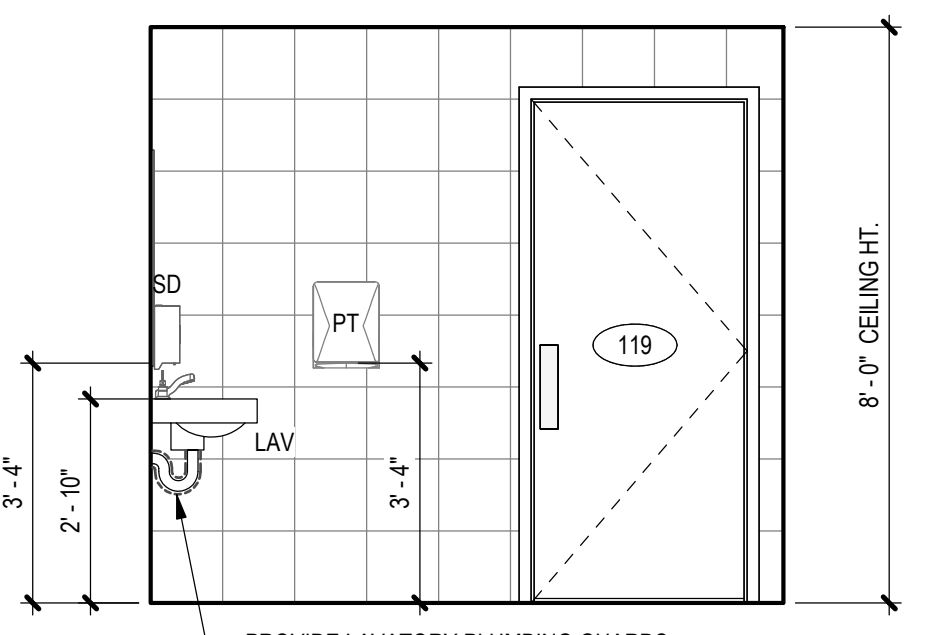

1c TRAINING AREA - MEN'S RESTROOM (119) EAST
SCALE: 3/8" = 1'-0"

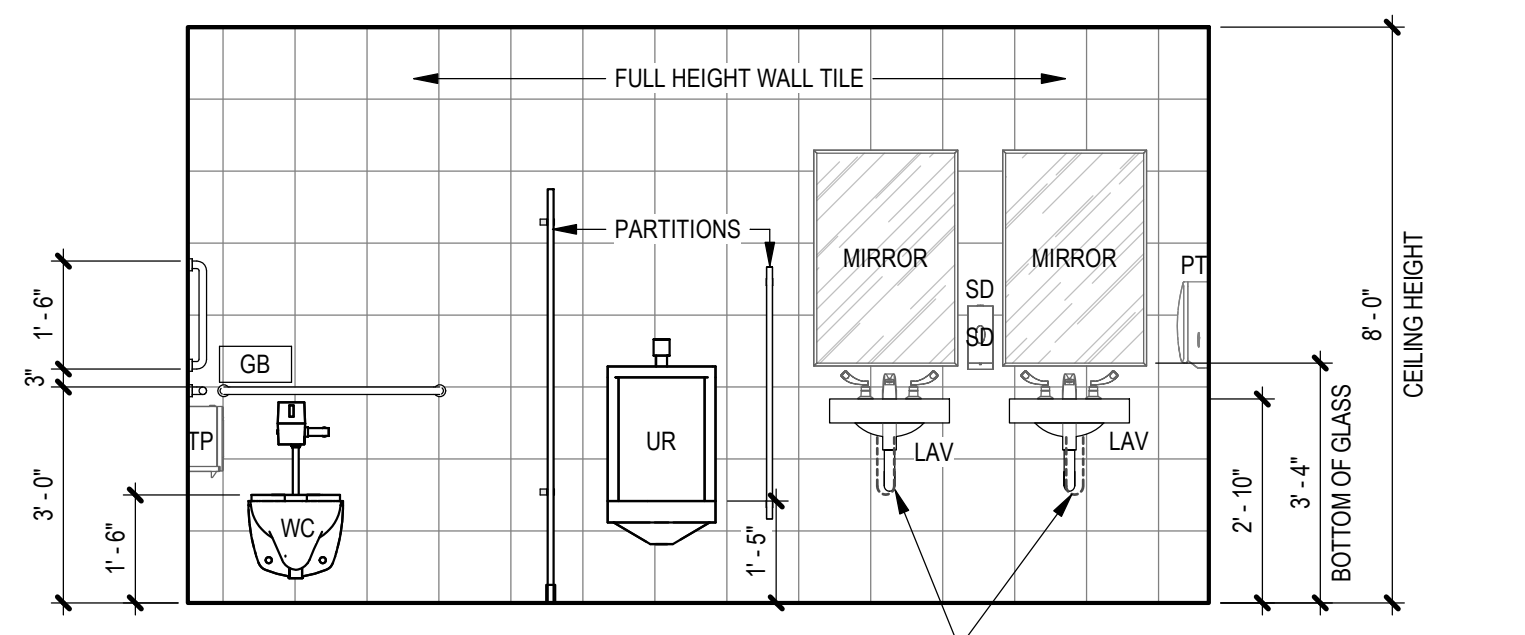

1a TRAINING AREA - MEN'S RESTROOM (119) NORTH
SCALE: 3/8" = 1'-0"

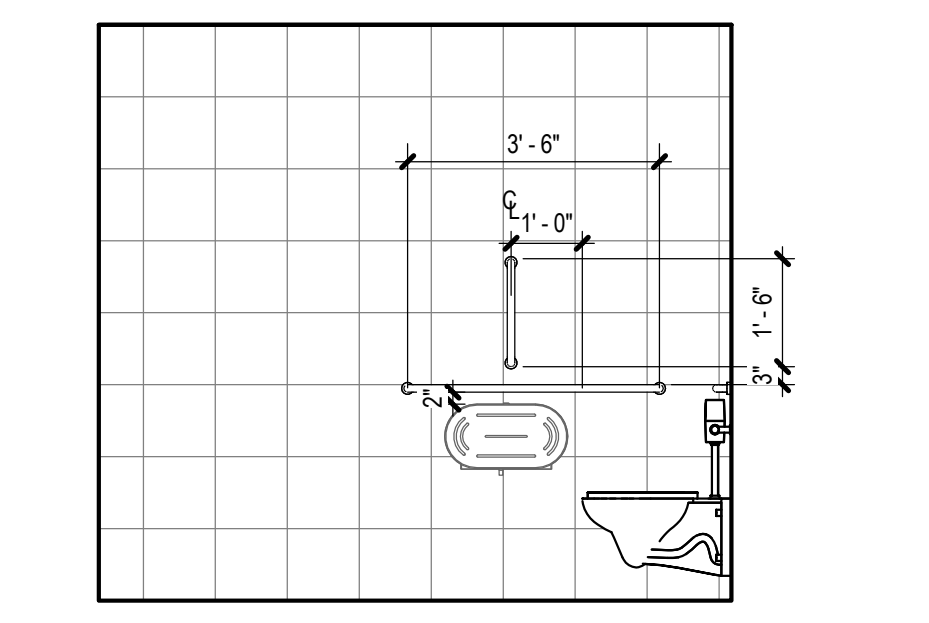

1d TRAINING AREA - MEN'S RESTROOM (119) WEST
SCALE: 3/8" = 1'-0"

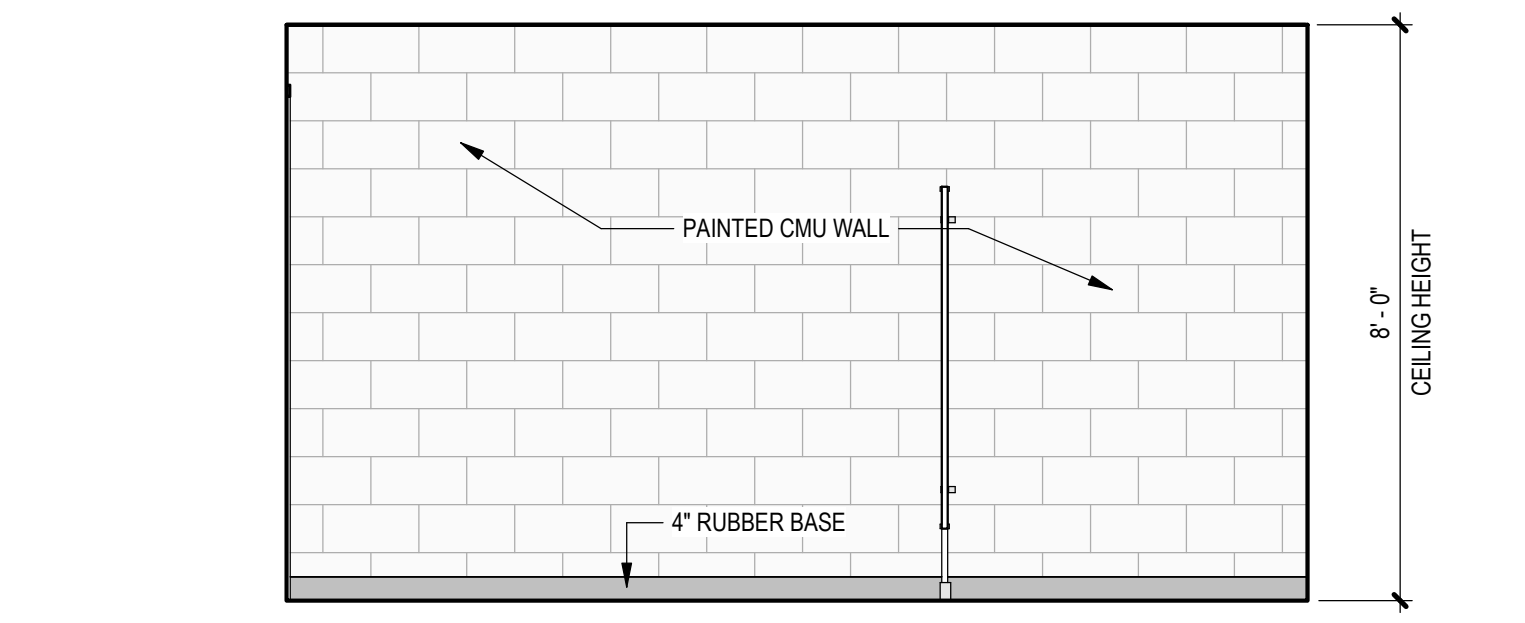

1b TRAINING AREA - MEN'S RESTROOM (119) SOUTH
SCALE: 3/8" = 1'-0"

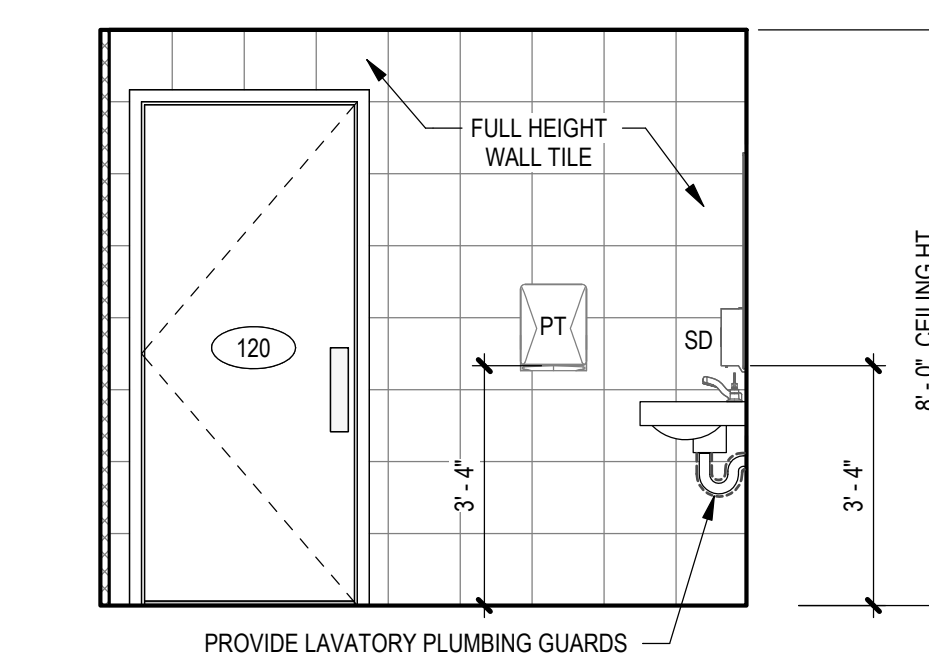

2c TRAINING AREA - WOMEN'S RESTROOM (120) EAST
SCALE: 3/8" = 1'-0"

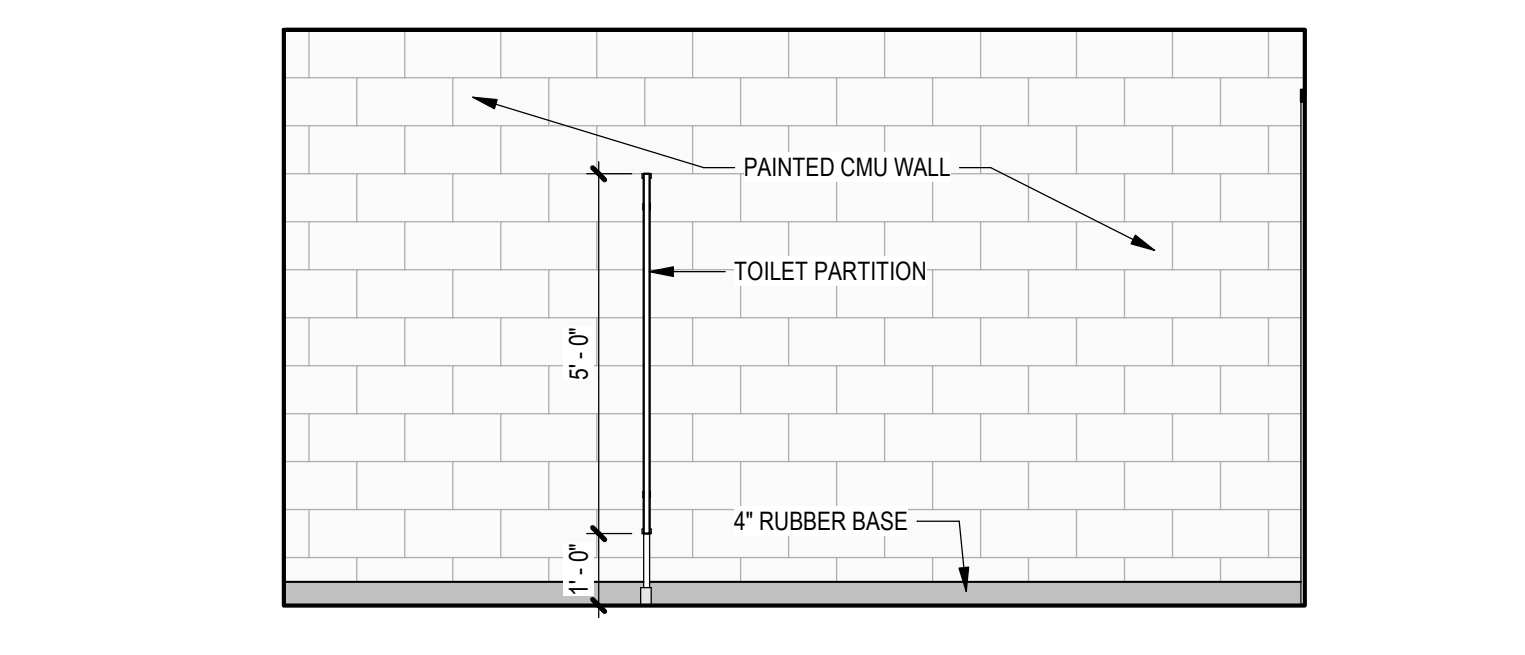

2a TRAINING AREA - WOMEN'S RESTROOM (120) NORTH
SCALE: 3/8" = 1'-0"

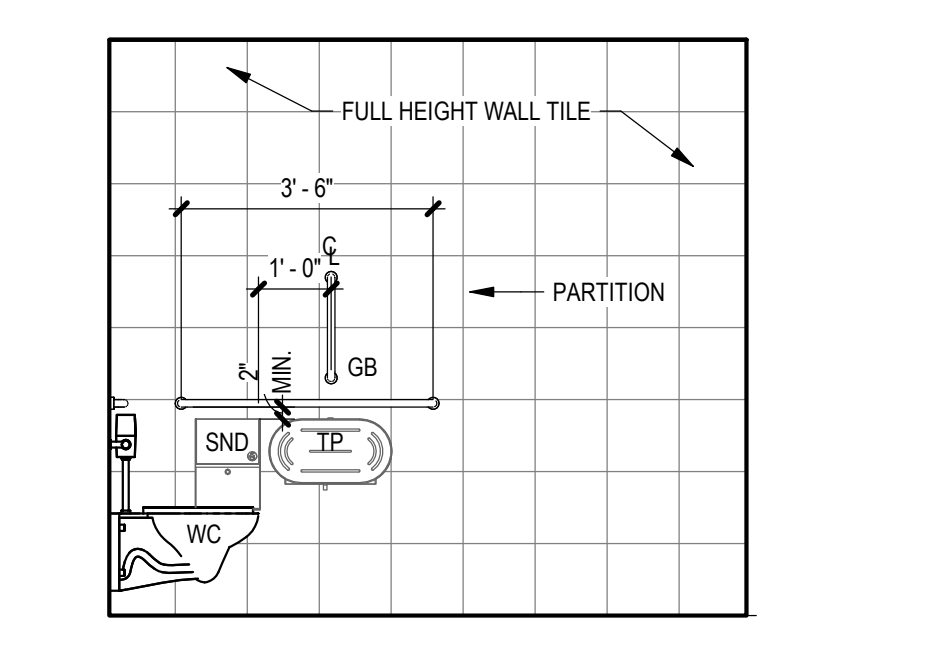

2d TRAINING AREA - WOMEN'S RESTROOM (120) WEST
SCALE: 3/8" = 1'-0"

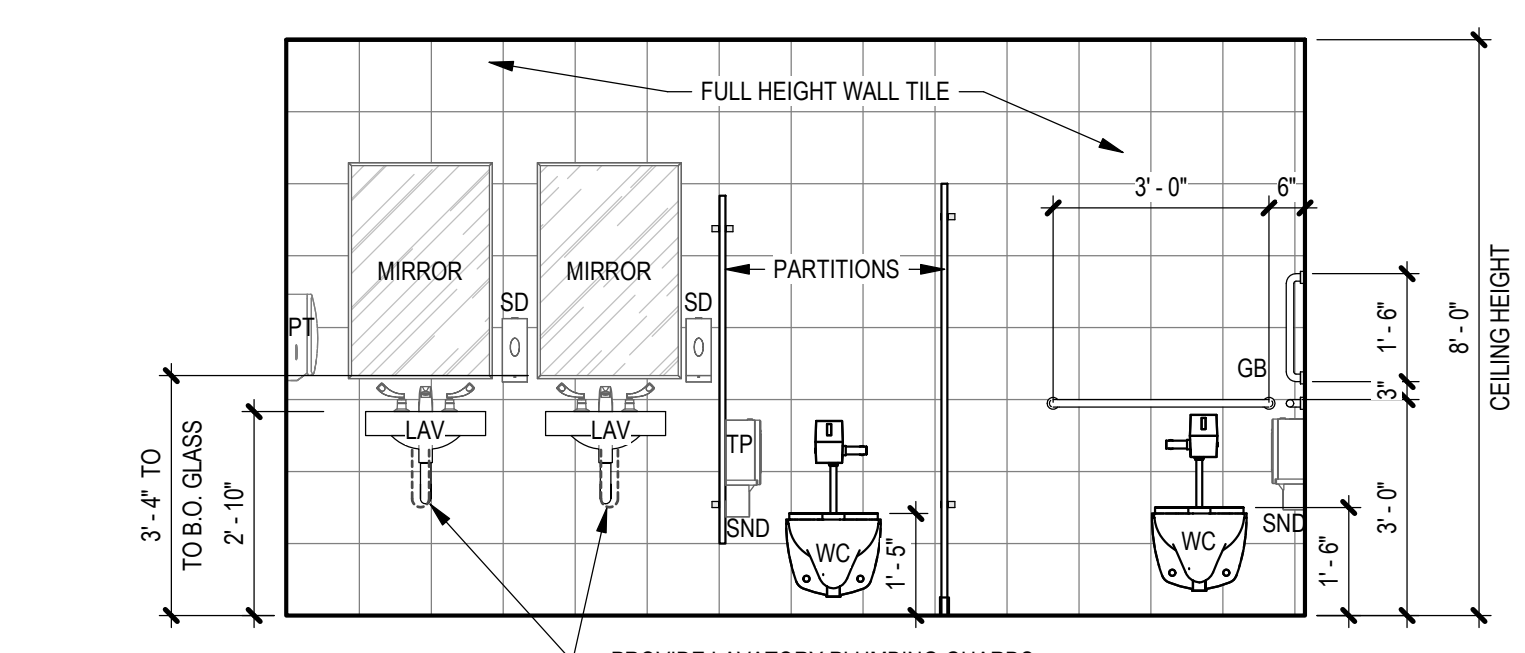

2b TRAINING AREA - WOMEN'S RESTROOM (120) SOUTH
SCALE: 3/8" = 1'-0"

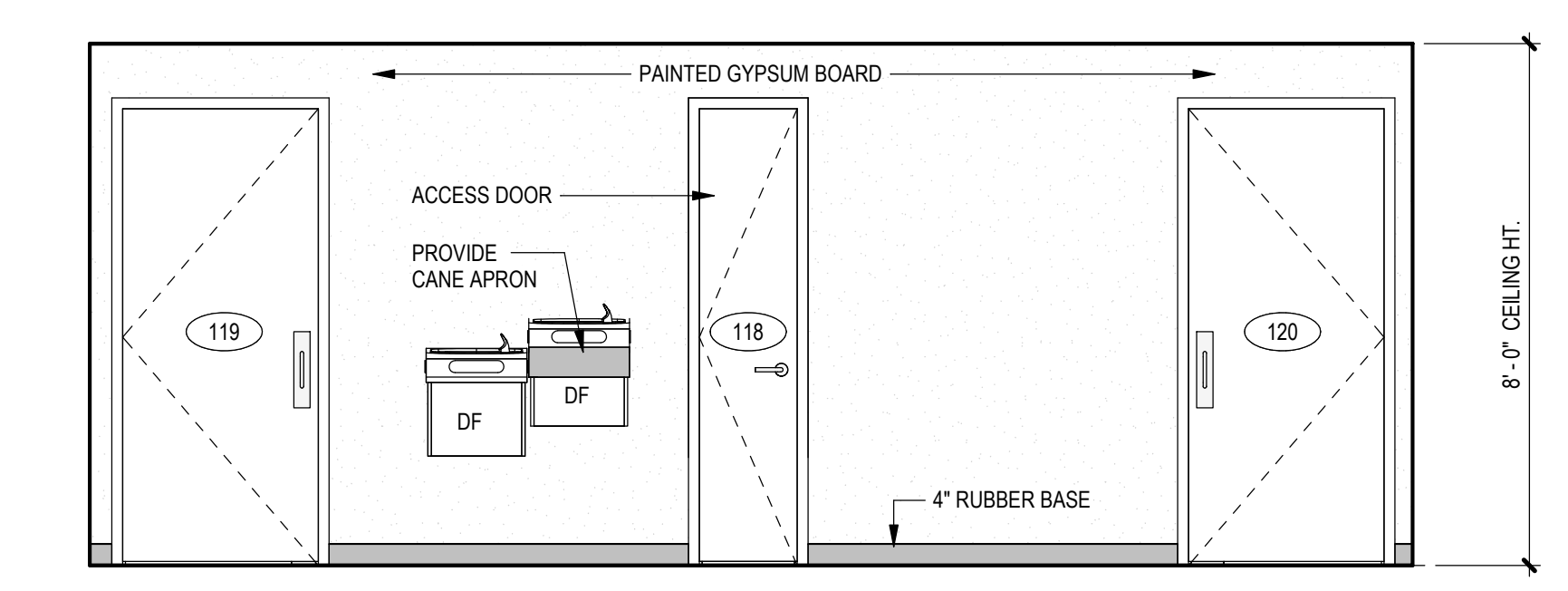

3 TRAINING AREA - RESTROOM VESTIBULE (118) - WEST
SCALE: 3/8" = 1'-0"

NOTE:
REFER TO SHEET A0.100
FOR MORE INFORMATION ON
STANDARD ADA REQUIREMENTS.

ABBREVIATIONS			
B.O.	BOTTOM OF...	NIC	NOT IN CONTRACT
CAB	CABINET	O.C.	ON CENTER
CL	CENTER LINE	PT	PAPER TOWEL DISPENSER
CMU	CONCRETE MASONRY UNIT	REFRIG.	REFRIGERATOR/ REFRIGERATION
CONC	CONCRETE	REQ'D.	REQUIRED
DW	DISHWASHER	RS	REFER TO
(E)	EXISTING	SD	SOAP DISPENSER
EQ	EQUIV	SND	SANITARY NAPKIN DISPOSAL
EW	EMERGENCY EYE-WASH	SS	STAINLESS STEEL
FLUR	FURRED, FURRING	TP	TOILET PAPER DISPENSER
GB	GRAB BAR	TYP.	TYPICAL
GBW	GYPSUM WALL BOARD	T.O.	TOP OF...
HDR	HAND DRYER	UNO	UNLESS NOTED OTHERWISE
HWS	HAND WASH STATION	UR	URNAL
LAV	LAVATORY	VIF	VERIFY IN FIELD
MAX.	MAXIMUM	WI	WITH
MH	MOP HOLDER	W/O	WITHOUT
MIN	MINIMUM	WC	WATER CLOSET (TOILET)
MW	MICROWAVE		

SEE DRAWING LIST ON TITLE SHEET A0.000 RIC-806832-01-A-0 FOR CORRESPONDING CSC SHEET NUMBER		DENNIS GROUP <small>Plan • Design • Engineer • Build • Start-Up</small> 4000 Magnolia Littleton, Colorado 80120-1001 (303) 741-1100		DRAWN: MHW APPROVED: 05/03/2023	DATE: 03/06/2023 PROJECT NO: 11025607 PROJECT NAME: PROJECT FINN	CAMPBELL SOUP COMPANY RICHMOND, UT ARCHITECTURE INTERIOR ELEVATIONS - TRAINING AREA
DD 05/03/2023 MHW RJS PERMIT SET AA 04/07/2023 SN JHP PROGRESS SET		DG PROJ: 7021 DG DWG: A2.102		BUILDING: 4013 PROJECT NO: 11025607 PROJECT NAME: PROJECT FINN	DRAWING NO: RIC-806891-03-A-4 REV: DD	SCALE: AS NOTED (DO NOT SCALE THIS DRAWING) DRAWING SIZE: ANSI E (44" x 34") SHEET OF 193

A:\Shared Docs\7021 - Project\Paper\pge.dwg - 11m\102 - A_102.rvt

THIS DOCUMENT CONTAINS PROPRIETARY INFORMATION AND IS TO BE RETURNED UPON REQUEST. THE CONTENTS MAY NOT BE COPIED, REPRODUCED OR THIRD PRINTED, OR USED FOR OTHER THAN THE EXPRESS PURPOSE FOR WHICH IT HAS BEEN PROVIDED WITHOUT WRITTEN CONSENT.

3/20/2024 14:14 PM

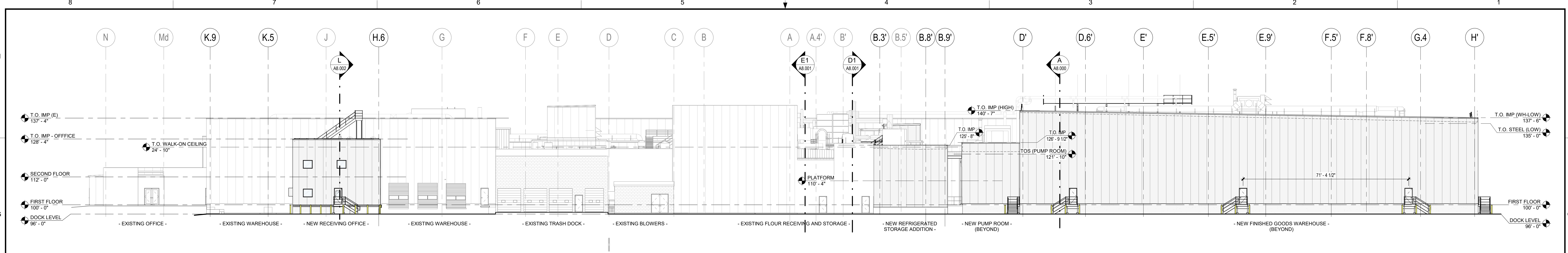

1 EXTERIOR ELEVATION - NORTH
SCALE: 1/16" = 1'-0"

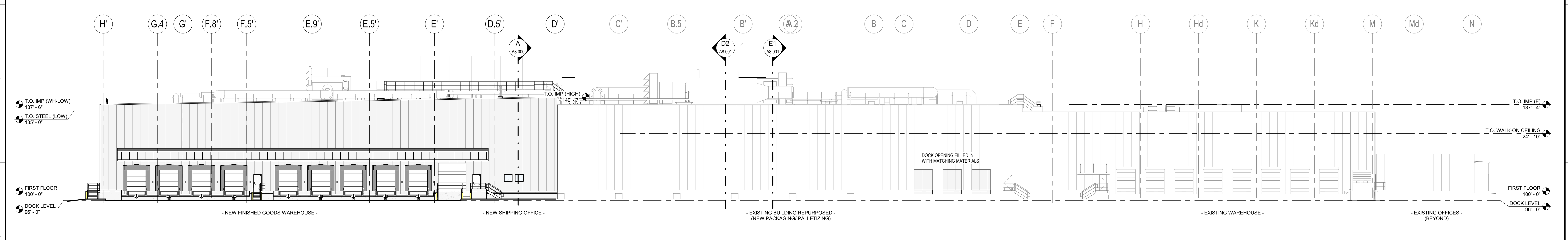

2 EXTERIOR ELEVATION - SOUTH
SCALE: 1/16" = 1'-0"

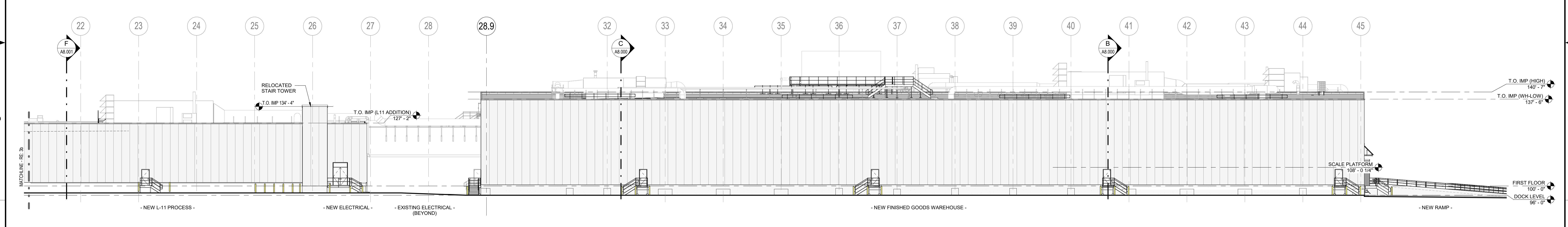

3a EXTERIOR ELEVATION - WEST
SCALE: 1/16" = 1'-0"

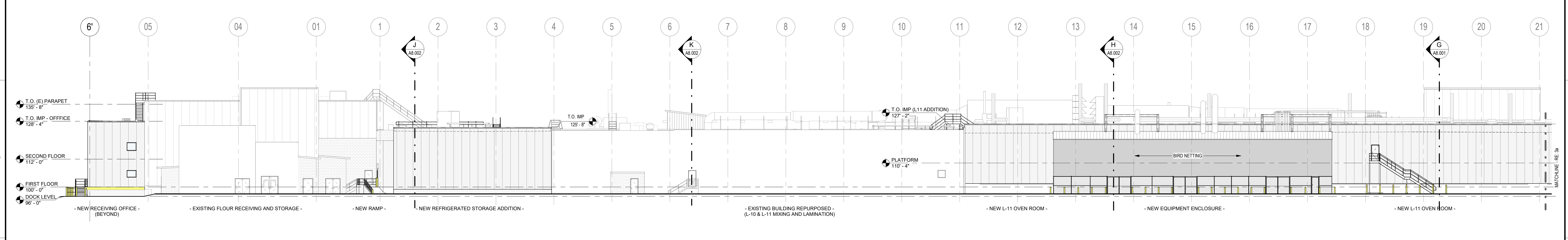

3b EXTERIOR ELEVATION - WEST - CONTINUED
SCALE: 1/16" = 1'-0"

SEE DRAWING LIST ON TITLE SHEET A0.000 RIC-806832-01-A-0 FOR CORRESPONDING CSC SHEET NUMBER			DENNIS GROUP <small>Plan - Design - Engineer - Build - Start-Up</small> 11025607 4013 PROJECT FINN		CAMPBELL SOUP COMPANY RICHMOND, UT ARCHITECTURE EXTERIOR ELEVATIONS - NORTH, SOUTH AND WEST	
DD 05/03/2023 MHW RJS PERMIT SET AA 04/01/2023 SN JHP PROGRESS SET W 03/02/2023 AE JHP 50% DESIGN REVIEW U 02/24/2023 MHW JHP BUILDING PERMIT T 02/21/2023 SN JHP IMP BID ADDENDUM 2 R 02/16/2023 SN JHP ROOFING BID REV. DATE BY CHECKED REVISION DESCRIPTION	APPROVED Author Approver BUILDING PROJECT NO. PROJECT NAME	DATE 05/06/19 05/03/2023 4013 PROJECT FINN	DRAWING NO. RIC-806900-01-A-2 DD			
THIS DOCUMENT CONTAINS PROPRIETARY INFORMATION AND IS TO BE RETURNED UPON REQUEST. THE CONTENTS MAY NOT BE COPIED, REPRODUCED OR THIRD PARTIES, OR USED FOR OTHER THAN THE EXPRESS PURPOSE FOR WHICH IT HAS BEEN PROVIDED WITHOUT WRITTEN CONSENT.			SCALE: AS NOTED (DO NOT SCALE THIS DRAWING)		DRAWING SIZE: ANSI E (44" x 34") SHEET OF 193	

Autodesk Docs 11021 Project PaperSpace Form Form1021 A_322.rvt

3/20/23 2:47:38 PM

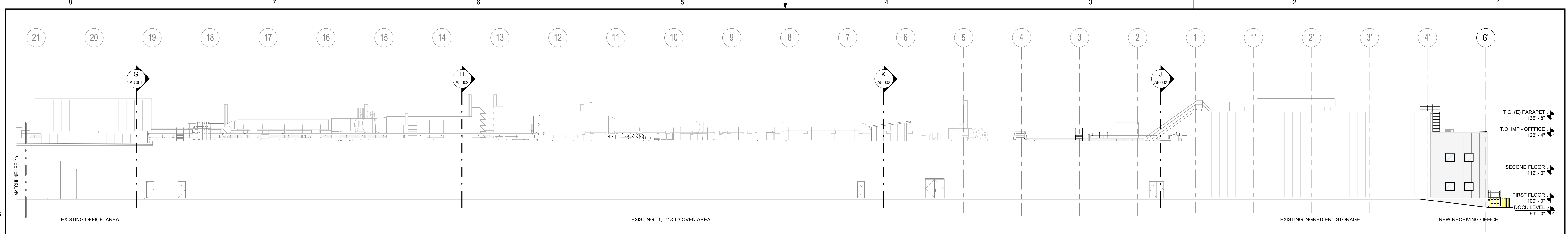

4a EXTERIOR ELEVATION - EAST
SCALE: 1/16" = 1'-0"

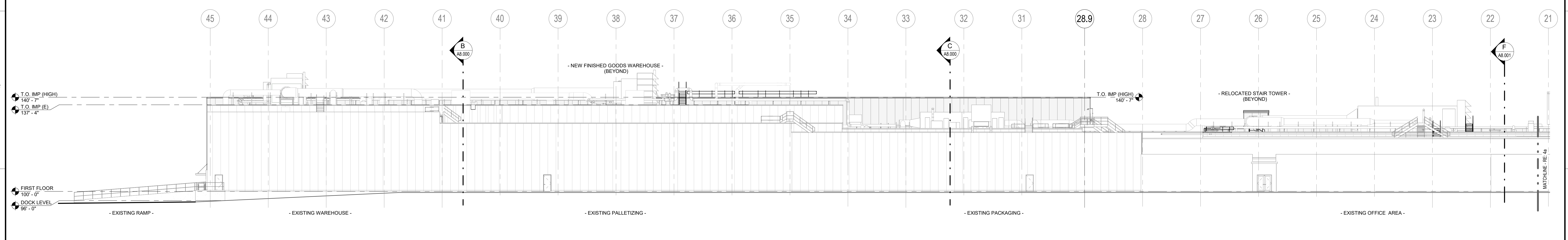

4b EXTERIOR ELEVATION - EAST - CONTINUED
SCALE: 1/16" = 1'-0"

Autodesk Docs/2023/Project/ProjectPage/Item/Frm/7021_A3/2023_A3.rvt

<p>SEE DRAWING LIST ON TITLE SHEET A0.000 RIC-806832-01-A-0 FOR CORRESPONDING CSC SHEET NUMBER</p>	<p>DENNIS GROUP Plan • Design • Engineer • Build • Start-Up</p>		<p>Author: 06/06/19</p>	<p>CAMPBELL SOUP COMPANY RICHMOND, UT</p>																																		
	<p>DG PROJ: 7021 DG DWG: A3.001</p>		<p>Approver: 05/03/2023</p>	<p>ARCHITECTURE EXTERIOR ELEVATIONS - EAST</p>																																		
	<table border="1"> <thead> <tr> <th>REV.</th> <th>DATE</th> <th>BY</th> <th>CHECKED</th> <th>REVISION DESCRIPTION</th> </tr> </thead> <tbody> <tr> <td>DD</td> <td>05/03/2023</td> <td>MW</td> <td>RJS</td> <td>PERMIT SET</td> </tr> <tr> <td>AA</td> <td>04/01/2023</td> <td>SN</td> <td>JHP</td> <td>PROGRESS SET</td> </tr> <tr> <td>W</td> <td>03/02/2023</td> <td>AE</td> <td>JHP</td> <td>50% DESIGN REVIEW</td> </tr> <tr> <td>U</td> <td>02/24/2023</td> <td>MW</td> <td>JHP</td> <td>BUILDING PERMIT</td> </tr> <tr> <td>R</td> <td>02/15/2023</td> <td>SN</td> <td>JHP</td> <td>ROOFING BIC</td> </tr> <tr> <td>M</td> <td>01/05/2023</td> <td>AE</td> <td>JHP</td> <td>50% DESIGN REVIEW</td> </tr> </tbody> </table>		REV.	DATE	BY	CHECKED	REVISION DESCRIPTION	DD	05/03/2023	MW	RJS	PERMIT SET	AA	04/01/2023	SN	JHP	PROGRESS SET	W	03/02/2023	AE	JHP	50% DESIGN REVIEW	U	02/24/2023	MW	JHP	BUILDING PERMIT	R	02/15/2023	SN	JHP	ROOFING BIC	M	01/05/2023	AE	JHP	50% DESIGN REVIEW	<p>PROJECT NO: 11025607</p> <p>PROJECT NAME: PROJECT FINN</p>
REV.	DATE	BY	CHECKED	REVISION DESCRIPTION																																		
DD	05/03/2023	MW	RJS	PERMIT SET																																		
AA	04/01/2023	SN	JHP	PROGRESS SET																																		
W	03/02/2023	AE	JHP	50% DESIGN REVIEW																																		
U	02/24/2023	MW	JHP	BUILDING PERMIT																																		
R	02/15/2023	SN	JHP	ROOFING BIC																																		
M	01/05/2023	AE	JHP	50% DESIGN REVIEW																																		
<p>SCALE: AS NOTED (DO NOT SCALE THIS DRAWING)</p>			<p>DRAWING SIZE: ANSI E (44" x 34")</p> <p>SHEET OF 193</p>																																			

THIS DOCUMENT CONTAINS PROPRIETARY INFORMATION AND IS TO BE RETURNED UPON REQUEST. THE CONTENTS MAY NOT BE COPIED, REPRODUCED TO THIRD PARTIES, OR USED FOR OTHER THAN THE EXPRESS PURPOSE FOR WHICH IT HAS BEEN PROVIDED WITHOUT WRITTEN CONSENT.

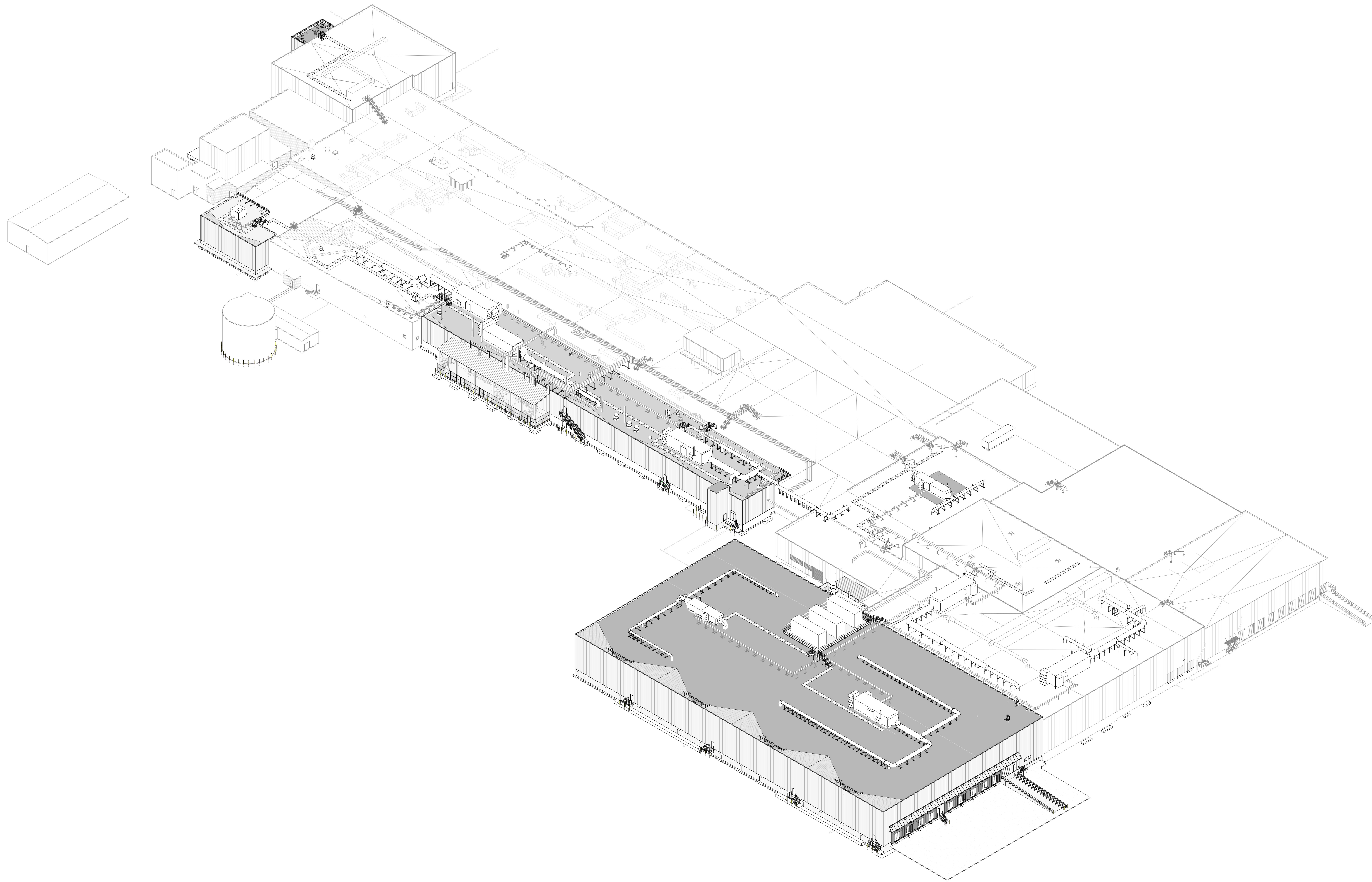

SOUTHWEST ISOMETRIC VIEW

NTS

THIS DOCUMENT CONTAINS PROPRIETARY INFORMATION AND IS TO BE RETURNED UPON REQUEST. THE CONTENTS MAY NOT BE COPIED, REPRODUCED TO THIRD PARTIES, OR USED FOR OTHER THAN THE EXPRESS PURPOSE FOR WHICH IT HAS BEEN PROVIDED WITHOUT WRITTEN CONSENT.

SEE DRAWING LIST ON TITLE SHEET A0.000 RIC-806832-01-A-0 FOR CORRESPONDING CSC SHEET NUMBER		DENNIS GROUP <small>Plan • Design • Engineer • Build • Start-Up</small> 4000 Harrison Avenue, Suite 100 Richmond, UT 84401		DRAWN: Author DATE: 06/06/19	CAMPBELL SOUP COMPANY RICHMOND, UT	
APPROVED: Approver DATE: 05/03/2023		DG PROJ: 7021 DG DWG: A3.500		BUILDING: 4013	ARCHITECTURE SOUTHWEST ISOMETRIC VIEW	
PROJECT NO: 11025607		PROJECT NAME: PROJECT FINN		DRAWING NO: RIC-806905-01-A-9		
SCALE: AS NOTED (DO NOT SCALE THIS DRAWING)				DRAWING SIZE: ANSI E (44" x 34")		
REV. DATE BY CHECKED REVISION DESCRIPTION		REV. DATE BY CHECKED REVISION DESCRIPTION		SHEET 114 OF 193		

3/20/23 3:04:14 PM

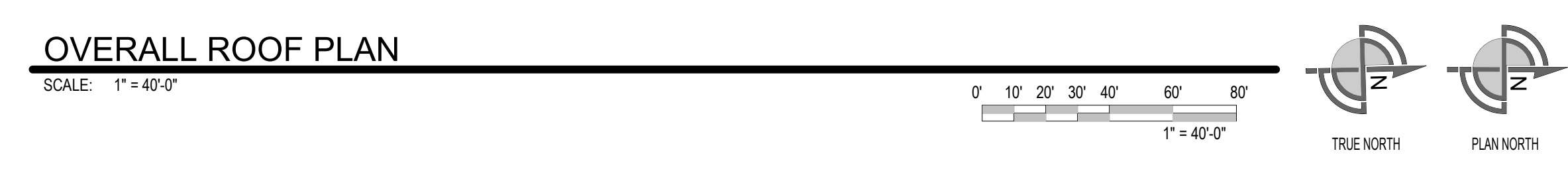
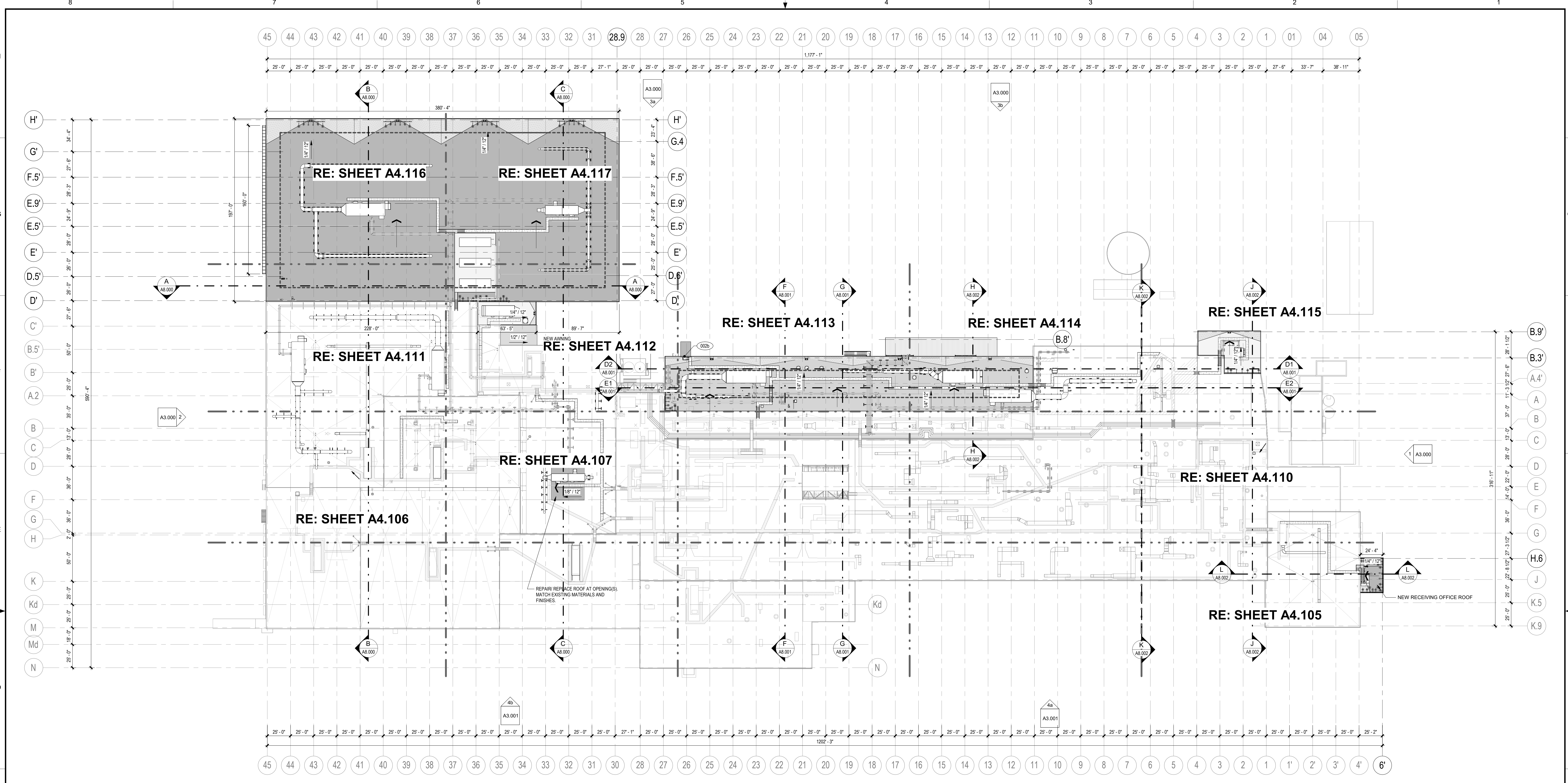

TYPICAL ROOF SYSTEMS

<p>ADHERED ON METAL DECK (COOLER) - ROOFNAV: 32548-0-0 / 1-98 45-MIL FIBERITE 3M SINGLE-PLY MEMBRANE ADHERED TO 1" COVER BOARD ADHERED TO 3.0" POLYISOCYANURATE INSULATION WITH GLASS REINFORCED FACER ADHERED TO 3.0" POLYISOCYANURATE INSULATION WITH GLASS REINFORCED FACER ADHERED TO VAPORITE VAPOR BARRIER 1/4" THERMAL BARRIER / SUBSTRATE BOARD MECHANICALLY ATTACHED TO SLOPED STEEL DECK</p>	<p>ADHERED ON PRECAST (PROCESS) - ROOFNAV: 30147-0-0 / 1-98 45-MIL FIBERITE 3M SINGLE-PLY MEMBRANE ADHERED TO 1" COVER BOARD ADHERED TO 2.5" POLYISOCYANURATE INSULATION WITH GLASS REINFORCED FACER ADHERED TO 2.0" POLYISOCYANURATE INSULATION WITH GLASS REINFORCED FACER ADHERED TO VAPORITE VAPOR BARRIER SELF ADHERED TO FTR (A) CONCRETE PRIMER ON CONCRETE TEE DECK WITH STEEL TROVELED FINISH</p>	<p>MECHANICALLY ATTACHED ON METAL DECK (WAREHOUSE) - ROOFNAV: 24591-0-0 / 1-98 45-MIL FIBERITE 3M SINGLE-PLY MEMBRANE MECHANICALLY ATTACHED TO 1" COVER BOARD MECHANICALLY ATTACHED TO DECK BELOW THROUGH OVER 2.0" POLYISOCYANURATE INSULATION WITH GLASS REINFORCED FACER OVER 10-MIL POLYETHYLENE VAPOR BARRIER LOOSE LAID OVER SLOPED STEEL DECK</p>
---------------------------------------------------------------------------------------------------------------------------------------------------------------------------------------------------------------------------------------------------------------------------------------------------------------------------------------------------------------------------------------------------------------------------------------	-------------------------------------------------------------------------------------------------------------------------------------------------------------------------------------------------------------------------------------------------------------------------------------------------------------------------------------------------------------------------------------------------------------------------------------------	---------------------------------------------------------------------------------------------------------------------------------------------------------------------------------------------------------------------------------------------------------------------------------------------------------------------------------------------------------------------------------------------

SYMBOLS LEGEND

	NEW MEMBRANE ROOFING - (COOLER)		NEW BUILT-UP INSULATION ROOF CRICKET
	NEW MEMBRANE ROOFING - (PROCESS)		NEW ROOF WALK PADS TOTAL LENGTH = ± 1,400 LF
	NEW MEMBRANE ROOFING - (WAREHOUSE)		AREAS THAT REQUIRE INSULATION IN FLUTES OF ROOF DECK (UNDER ROOF)
	EXISTING ROOF NOT IN CONTRACT		ROOF PROPOSED PATH OF TRAVEL

- ROOF NOTES**
1. ALL ROOF SYSTEMS AND DETAILS TO BE INSTALLED SO AS TO MEET THE WARRANTY REQUIREMENTS OF THE MANUFACTURER
 2. UNLESS SPECIFICALLY IDENTIFIED, FASTENERS ARE SHOWN FOR GRAPHICAL PURPOSES ONLY. ROOF CONTRACTOR TO PROVIDE ALL HOT AIR WELDING, MECHANICAL, AND ADHESIVE FASTENING AS REQUIRED BY THE ROOF SYSTEM MANUFACTURER. ALERT CONSTRUCTION MANAGER / ARCHITECT TO ANY DISCREPANCIES BETWEEN THE TWO
 3. ROOF ASSEMBLIES SHOWN IN DETAILS ARE FOR GRAPHICAL PURPOSES ONLY. REFER TO ROOF PLAN AND SPECIFICATIONS FOR ACTUAL ROOF ASSEMBLY DESCRIPTION
 4. ALL SEALANTS TO BE EXTERIOR GRADE, AND COMPATIBLE WITH SPECIFIED ROOF MEMBRANE
 5. ALL ROOF BLOCKING TO BE PRESSURE TREATED, FIRE RETARDANT, EXTERIOR GRADE, AND MECHANICALLY FASTENED
 6. SPRAY FOAM INSULATION IS SUBJECT TO SURROUNDING TEMPERATURES. CONTRACTOR IS RESPONSIBLE FOR PROPERLY MIXING INSULATION BASED ON THE CURRENT CONDITIONS AND THE MANUFACTURER'S INSTRUCTIONS
 7. ROOF CONTRACTOR TO FOAM ALL VOIDS COMPLETELY - NO EXCEPTIONS
 8. ROOF CONTRACTOR TO PROVIDE CRICKETS AT THE HIGH SIDE OF ALL NON-CIRCULAR ROOF PENETRATIONS
 9. ROOF CONTRACTOR TO LAP ALL MEMBRANE FLASHINGS PER MANUFACTURER'S INSTRUCTIONS BUT NO LESS THAN 6"
 10. EQUIPMENT, PIPING AND STRUCTURE SHOWN FOR INFORMATION ONLY. VERIFY WITH CORRESPONDING ENGINEERED DRAWINGS.
 11. ROOF SLOPE TO BE PROVIDED BY A SLOPED STRUCTURE. RE: STRUCTURAL DRAWINGS. ROOF CRICKETS / OVERBUILD PROVIDED BY TAPERED INSULATION AS INDICATED ON PLAN
 12. PRE-MOLDED VENT PIPE BOOTS MUST NOT BE CUT VERTICALLY TO BE INSTALLED.
 13. REFER TO ROOF DETAILS SHEET A8.00x AND ASSOCIATED SPECIFICATIONS FOR MORE INFORMATION.
 14. DETAILS TO BE USED IN CONJUNCTION WITH GUIDE SPECIFICATIONS / MANUFACTURER'S RECOMMENDATIONS.

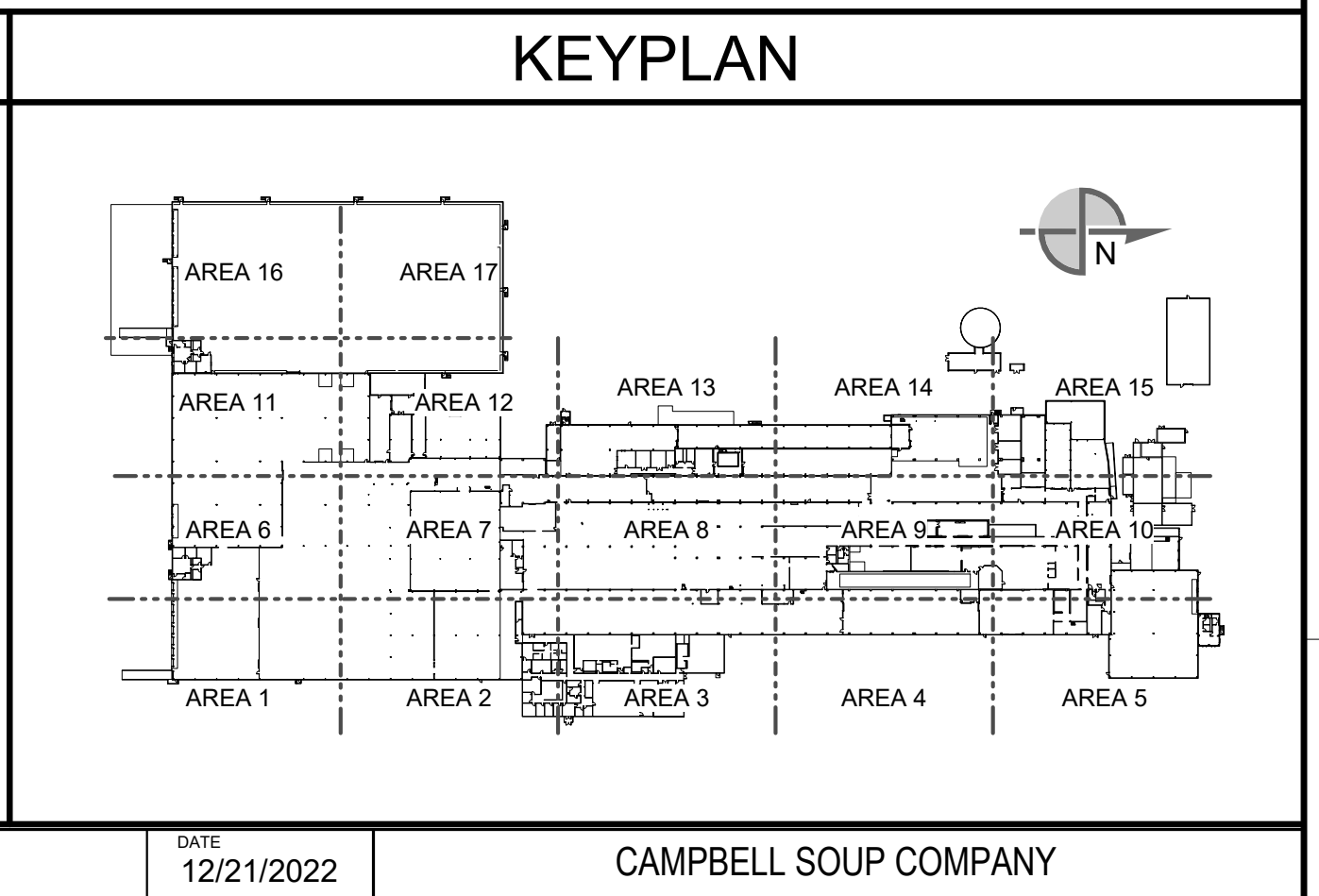

<p>SEE DRAWING LIST ON TITLE SHEET A0.000 RIC-806832-01-A-0 FOR CORRESPONDING CSC SHEET NUMBER</p>	<p>DENNIS GROUP Plan - Design - Engineer - Build - Start-Up</p> <p>DG PROJ: 7021 DG DWG: A4.000</p>	<p>DATE: 12/21/2022 APPROVED: 05/03/2023</p>	<p>CAMPBELL SOUP COMPANY RICHMOND, UT ARCHITECTURE OVERALL ROOF REFERENCE PLAN</p>																																			
<table border="1"> <tr> <th>REV</th> <th>DATE</th> <th>BY</th> <th>CHECKED</th> <th>REVISION DESCRIPTION</th> </tr> <tr> <td>DD</td> <td>05/03/2023</td> <td>MHW</td> <td>RJS</td> <td>PERMIT SET</td> </tr> <tr> <td>AA</td> <td>04/01/2023</td> <td>SN</td> <td>JHP</td> <td>PROGRESS SET</td> </tr> <tr> <td>W</td> <td>03/02/2023</td> <td>AE</td> <td>JHP</td> <td>50% DESIGN REVIEW</td> </tr> <tr> <td>V</td> <td>03/01/2023</td> <td>MHW</td> <td>JHP</td> <td>ROOF BID ADDENDUM 1</td> </tr> <tr> <td>U</td> <td>02/24/2023</td> <td>MHW</td> <td>JHP</td> <td>BUILDING PERMIT</td> </tr> <tr> <td>R</td> <td>02/16/2023</td> <td>SN</td> <td>JHP</td> <td>ROOFING BID</td> </tr> </table>	REV	DATE	BY	CHECKED	REVISION DESCRIPTION	DD	05/03/2023	MHW	RJS	PERMIT SET	AA	04/01/2023	SN	JHP	PROGRESS SET	W	03/02/2023	AE	JHP	50% DESIGN REVIEW	V	03/01/2023	MHW	JHP	ROOF BID ADDENDUM 1	U	02/24/2023	MHW	JHP	BUILDING PERMIT	R	02/16/2023	SN	JHP	ROOFING BID	<p>PROJECT NO: 11025607 PROJECT NAME: PROJECT FINN</p>	<p>DRAWING NO: 11025607 SCALE: AS NOTED (DO NOT SCALE THIS DRAWING)</p>	<p>PROJECT NO: 11025607 PROJECT NAME: PROJECT FINN</p>
REV	DATE	BY	CHECKED	REVISION DESCRIPTION																																		
DD	05/03/2023	MHW	RJS	PERMIT SET																																		
AA	04/01/2023	SN	JHP	PROGRESS SET																																		
W	03/02/2023	AE	JHP	50% DESIGN REVIEW																																		
V	03/01/2023	MHW	JHP	ROOF BID ADDENDUM 1																																		
U	02/24/2023	MHW	JHP	BUILDING PERMIT																																		
R	02/16/2023	SN	JHP	ROOFING BID																																		
<p>DRAWING NO: RIC-806910-01-A-1</p>			<p>REV: DD</p>																																			

Address: D:\021\021\Project\Paper\Paper.dwg - 11/21/2022 3:04:14 PM

ROOM FINISH SCHEDULE

ROOM NUMBER	SHEET REFERENCE	ROOM NAME	AREA	FLOOR			CEILING			STEEL		REMARKS
				MATERIAL	CONCRETE PREP	FINISH	BASE	MATERIAL	FINISH	CLEAR HEIGHT	PRIMER	
DOCK LEVEL	001	A1.114	Oxidizer Enclosure	-	-	-	-	EXP	PF	26'-0"	PF	-
FIRST FLOOR												
002	A1.113	STAIR TOWER	155 SF	CONC	ST	SC	NW	EXP	NW	34'-0"	PF	GALV
100	A1.116	FINISHED GOODS WAREHOUSE	72,957 SF	CONC	ST	CS	-	EXP	-	41'-0"	EP	HP-3
101	A1.111	TRUCKER VESTIBULE	83 SF	CONC	ST	CS	RBR	LAT	PF	9'-0"	PF	-
102	A1.111	TRUCKER RESTROOM	48 SF	CONC	ST	MRF	RBR	LAT	PF	9'-0"	PF	-
103	A1.111	OFFICE	187 SF	CONC	ST	VCT	RBR	LAT	PF	9'-0"	PF	-
104	A1.111	OFFICE	172 SF	CONC	ST	VCT	RBR	LAT	PF	9'-0"	PF	-
105	A1.111	HALL	212 SF	CONC	ST	CS	RBR	LAT	PF	9'-0"	PF	-
105A	A1.111	IT CLOSET	15 SF	CONC	ST	VCT	RBR	LAT	PF	9'-0"	PF	-
106	A1.111	SHIPPING OFFICE	204 SF	CONC	ST	VCT	RBR	LAT	PF	9'-0"	PF	-
107	A1.111	MEN'S RESTROOM	126 SF	CONC	ST	MRF	MRF	GWB	P-12	8'-0"	PF	-
108	A1.111	WOMEN'S RESTROOM	126 SF	CONC	ST	MRF	MRF	GWB	P-12	8'-0"	PF	-
109	A1.111	BREAK ROOM	299 SF	CONC	ST	VCT	RBR	LAT	PF	9'-0"	PF	-
110	A1.111	NEW PACKAGING AND PALLETIZING	35,217 SF	(E) CONC	-	CFG	-	EXP & IMP	PF	30'-0"	EP	HP-3
110A	A1.111	VESTIBULE	222 SF	(E) CONC	ST	CS	CANT	EXP	S-1	10'-0"	EP	HP-3
112	A1.112	NEW PUMP ROOM	1,548 SF	CONC	ST	MRF	EXP	S-1	21'-10"	EP	HP-3	
113	A1.112	ELECTRICAL ROOM	555 SF	CONC	ST	CS	-	PDT	S-1	22'-7 3/4"	EP	HP-3
114	A1.113	HALLWAY	589 SF	CONC	ST	CS	-	DBL	SC	8'-0"	EP	HP-3
115	A1.113	DEMONSTRATION	409 SF	CONC	ST	VCT	RBR	LAT	PF	8'-0"	-	-
115A	A1.113	STORAGE	83 SF	CONC	ST	SC	-	-	-	8'-0"	-	-
116	A1.113	LIBRARY/STORAGE	182 SF	CONC	ST	SC	RBR	LAT	PF	8'-0"	-	-
117	A1.113	TRAINING	334 SF	CONC	ST	VCT	RBR	LAT	PF	8'-0"	-	-
118	A1.113	RESTROOM VESTIBULE	139 SF	CONC	ST	CS	RBR	GWB	P-12	8'-0"	-	-
119	A1.113	MEN'S	125 SF	CONC	ST	MRF	MRF	GWB	P-12	8'-0"	-	-
120	A1.113	WOMEN'S	126 SF	CONC	ST	MRF	MRF	GWB	P-12	8'-0"	-	-
122	A1.114	L-11 OVEN ROOM	7,954 SF	CONC	ST	CS	CANT	PDT	S-1	22'-0"	EP	HP-3
123	A1.114	L-10 & L-11 MIXING AND LAMINATION	12,284 SF	CONC	ST	MMA	CANT	PDT	S-1	22'-0"	EP	HP-3
124	A1.113	L-11 PROCESS	6,230 SF	CONC	ST	MMA	CANT	PDT	S-1	22'-6"	EP	HP-3
126	A1.113	OIL ROOM	1,101 SF	CONC	ST	MMA	CANT	PDT	CS	22'-0"	EP	HP-3
127	A1.114	TROUGH WASHING & STORAGE	5,343 SF	CONC	ST	MMA	CANT	PDT	CS	22'-0"	EP	HP-3
128	A1.114	GMP VESTIBULE	84 SF	CONC	ST	MMA	CT	PDT	S-1	22'-0"	-	-
129	A1.115	LINE 11 USE BINS	704 SF	(E) CONC	-	MMA	-	EXP	-	22'-1 1/2"	-	-
130	A1.107	TOTE STORAGE	11,421 SF	(E) CONC	-	CFG	-	EXP	-	22'-7 7/8"	-	-
130B	A1.115	TOTE WASH	326 SF	CONC	ST	MMA	CC	EXP	-	22'-10"	-	-
131	A1.115	REFRIGERATED STORAGE ADDITION	2,469 SF	CONC	ST	CS	CANT	IMP	PF	22'-8"	EP	HP-3
132	A1.113	GMP VESTIBULE	75 SF	CONC	ST	MMA	CANT	PDT	S-1	22'-8"	EP	HP-3
134	A1.110	NUT SORTING	331 SF	(E) CONC	-	CFR	-	EXP	NW	22'-10"	-	-
135	A1.110	EXISTING SHOP	299 SF	(E) CONC & CFR	-	NW	-	EXP	NW	17'-2"	NW	NW
136	A1.110	CHEMICAL STORAGE	985 SF	(E) CONC & CFR	-	NW	-	EXP	NW	22'-8"	NW	NW
137	A1.105	EXISTING INGREDIENT STORAGE WAREHOUSE	12,350 SF	ETR	-	ETR	-	EXP	-	34'-2"	-	-
138	A1.113	MAINTENANCE / STORAGE	941 SF	CONC	ST	CS	-	PDT	CS	23'-10"	EP	HP-3
139	A1.113	EXISTING HOT WATER ROOM	1,906 SF	ETR	-	ETR	ETR	ETR	PF	21'-0"	EP	HP-3
145	A1.105	RECEIVING OFFICE	515 SF	CONC	ST	VCT	RBR	LAT	PF	8'-0"	PF	-
146	A1.105	MEN'S	51 SF	CONC	ST	MRF	MRF	GWB	P-12	8'-0"	-	-
147	A1.105	WOMEN'S	50 SF	CONC	ST	MRF	MRF	GWB	P-12	8'-0"	-	-
148	A1.105	TRUCKER VESTIBULE	53 SF	CONC	ST	CS	RBR	LAT	PF	8'-0"	PF	-
149	A1.105	CLOSET	23 SF	CONC	ST	VCT	RBR	LAT	PF	8'-0"	PF	-
150	A1.105	TRUCKER RESTROOM	59 SF	CONC	ST	MRF	MRF	GWB	P-12	8'-0"	-	-
L-11 SECOND FLOOR												
200	A1.213	MEZZANINE STORAGE	466 SF	CONC	ST	CS	RBR	PDT	S-1	12'-0"	EP	HP-3
201	A1.213	OFFICE	446 SF	CONC	ST	VCT	RBR	ACT	S-1	8'-0"	EP	HP-3
202	A1.213	COMPUTER LAB	193 SF	CONC	ST	VCT	RBR	LAT	PF	8'-0"	-	-
203	A1.213	STORAGE	85 SF	CONC	ST	CS	RBR	PDT	S-1	8'-0"	-	-
204	A1.213	IT CLOSET	74 SF	CONC	ST	SDT	RBR	IMP	S-1	8'-0"	-	-
205	A1.213	LANDING	127 SF	-	-	-	-	-	-	8'-0"	-	-
206	A1.213	MEZZANINE STORAGE	645 SF	CONC	ST	CS	RBR	PDT	S-1	12'-8"	EP	HP-3
220	A1.214	ELECTRICAL	151 SF	-	-	-	-	-	-	12'-4"	-	-
SECOND FLOOR												
207	A1.205	VESTIBULE	94 SF	CONC	ST	VCT	RBR	LAT	P-12	8'-0"	EP	HP-3
208	A1.205	OFFICE / CONFERENCE	378 SF	CONC	ST	VCT	RBR	LAT	PF	8'-0"	PF	-
209	A1.205	LAB	236 SF	CONC	ST	VCT	RBR	LAT	PF	8'-0"	PF	-
MEZZANINE												
210	A1.206	WASH ROOM	277 SF	-	-	-	-	-	-	24'-4"	-	-
211	A1.206	PACKAGING MEZZANINE	10,446 SF	-	-	-	-	-	-	24'-6"	-	-
T.O. WALK-ON CEILING												
310	A1.306	PACKAGING WALK-ON CEILING	18,934 SF	IMP	-	-	-	EXP	-	24'-6"	-	-
TOTAL NEW ROOMS: 62												

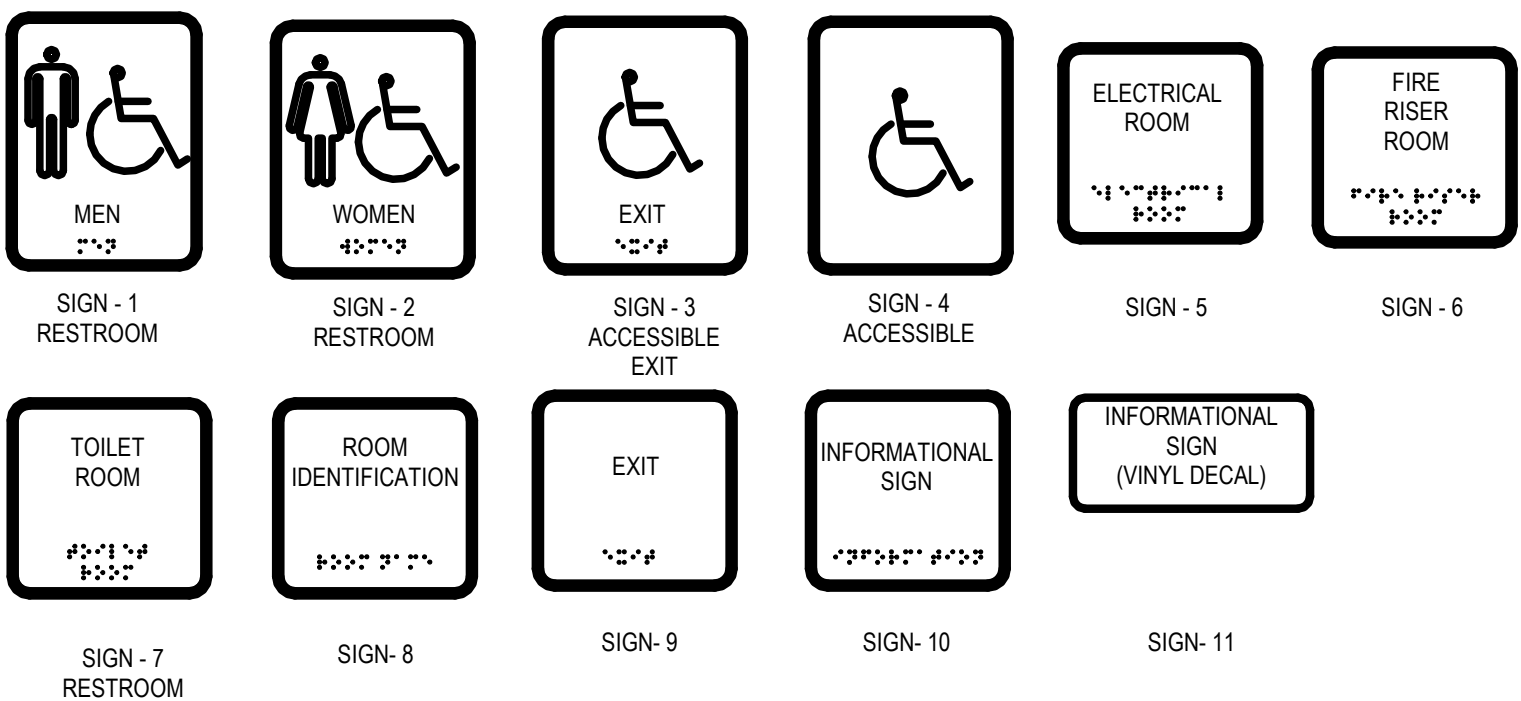

NOTES:
 1. INTERIOR SIGNAGE TO BE PROVIDED BY OWNER AND INSTALLED BY CONTRACTOR.
 2. GRAPHICS, LETTERS AND TACTILE CHARACTERS TO COMPLY WITH PROVISIONS OF ANSI 1117.1

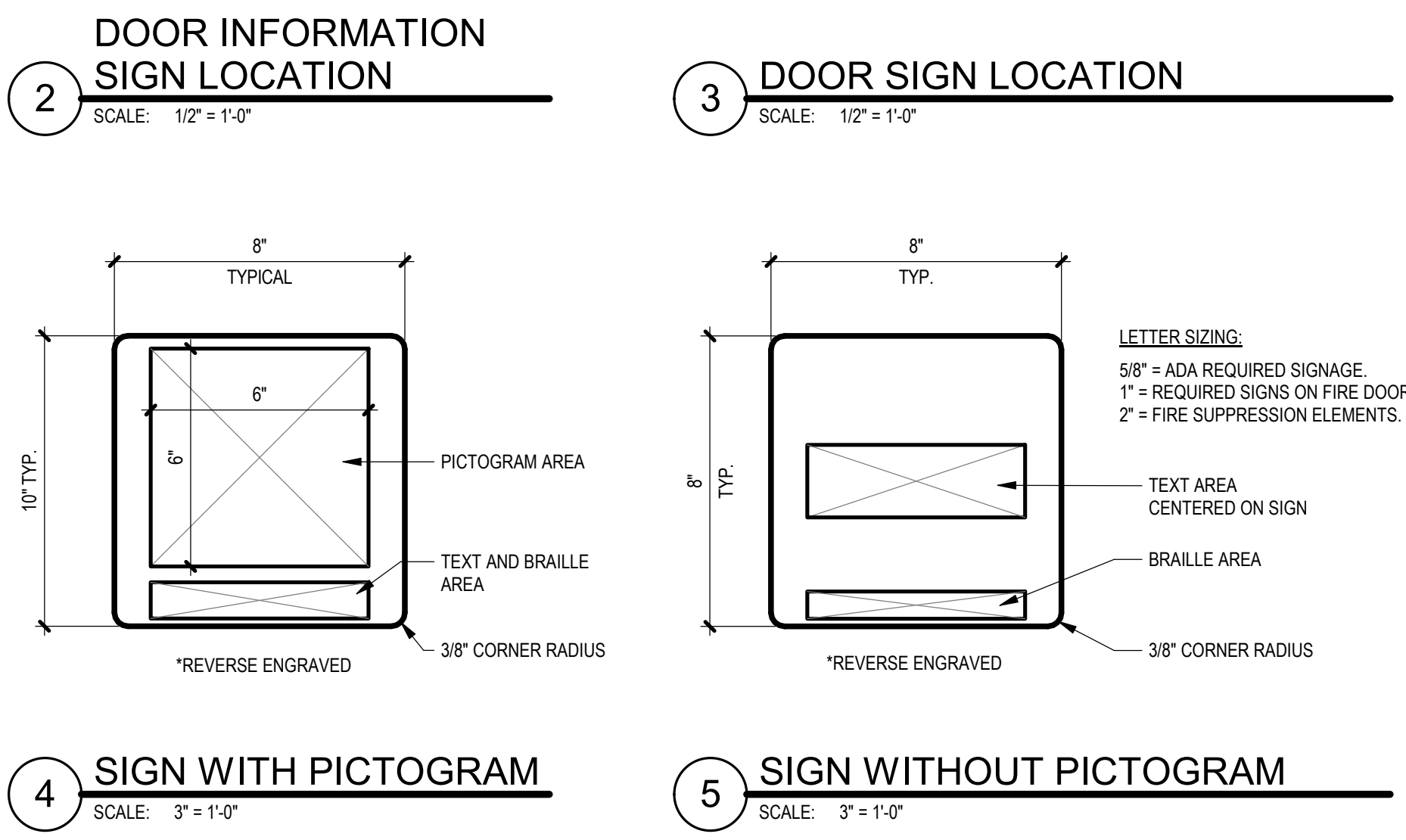
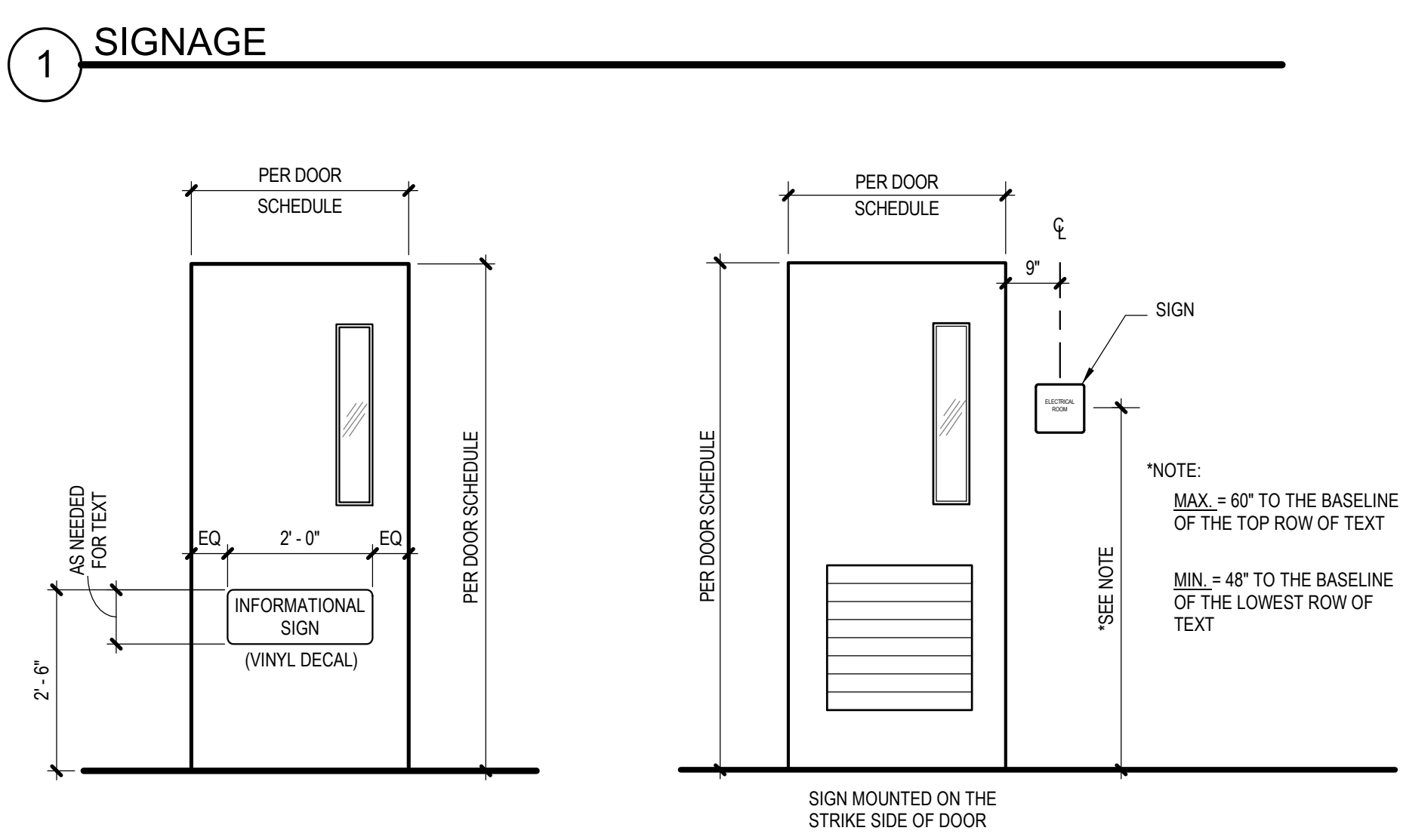

ABBREVIATIONS

CANT = CANT STRIP W/ MMA	CFR = CONCRETE CURBS	CFR = CONCRETE FLOOR REPAIR (DAMAGED AREA ONLY)	CFG = CONCRETE FLOOR GRIND & REPAIR (RESURFACING ENTIRE ROOM)	CL = CHAINLINK FENCING	CMU = CONCRETE MASONRY UNITS	CONC = CONCRETE	CPT = CARPET	CS = CONCRETE SEALER	CSV = CULTURED STONE VENEER	CT = CERAMIC TILE	CTCB = CERAMIC TILE COVE BASE	CW = CURTAIN WALL GLAZING SYSTEM	EP = EPOXY PRIMER	EXP = EXPOSED	FRP = FIBER REINFORCED PANEL	GWB = GYPSUM WALLBOARD	HP-X = HIGH PERFORMANCE COATINGS	IMP = INSULATED METAL PANEL	LAT = LAY-IN ACOUSTICAL TILE	MAG = MAGNESIUM FLOATED	MLAT = MYLAR FACED LAY-IN ACOUST. TILE	MBG = METAL BAR GRATING	MMA-X = METHYL METHACRYLATE FLOORING	MRF-X = MONOLITHIC RESINUS FLOORING	NW = NO WORK	OP = OPERABLE PARTITION	P-X = PAINT TYPE	PLAM = PLASTIC LAMINATE	PF = PRE-FINISHED	PLY = 3/4" FIRE RATED PLYWOOD	FP = PRECAST PANEL	CFR = PRECAST DOUBLE TEE	RBR = RUBBER	S-X = PENETRATING SEALER	SC = SEALED CONCRETE	SDT = STATIC DISSIPATIVE TILE	SF = STONEFRONT GLASS	SP = STEEL PANEL	SS = STAINLESS STEEL	ST = STEEL TROWELED	SP-X = STEEL PRIMER	SVCT = STEEL TROWELED / WET CURED	SV = SHEET VINYL	SVCT = STATIC VINYL COMPOSITION TILE	VCB = VINYL COVE BASE	VCT = VINYL COMPOSITION TILE	PWC = PLASTIC WALL COVERING	WCM = WALK-OFF MAT	AT = ARTIFICIAL TURF	SC = STAINED CONCRETE	VPT-X = VITRIFIED PORCELAIN TILE	U.O.N. = UNLESS OTHERWISE NOTED
--------------------------	----------------------	-------------------------------------------------	---------------------------------------------------------------	------------------------	------------------------------	-----------------	--------------	----------------------	-----------------------------	-------------------	-------------------------------	----------------------------------	-------------------	---------------	------------------------------	------------------------	----------------------------------	-----------------------------	------------------------------	-------------------------	----------------------------------------	-------------------------	--------------------------------------	-------------------------------------	--------------	-------------------------	------------------	-------------------------	-------------------	-------------------------------	--------------------	--------------------------	--------------	--------------------------	----------------------	-------------------------------	-----------------------	------------------	----------------------	---------------------	---------------------	-----------------------------------	------------------	--------------------------------------	-----------------------	------------------------------	-----------------------------	--------------------	----------------------	-----------------------	----------------------------------	---------------------------------

COLOR/ FINISH LEGEND:

S-X - PENETRATING SEALER (DESCRIPTION):	LAT-X - LAY-IN ACOUSTICAL TILE (DESCRIPTION):
- S-1	- LAT-1
- S-2	- LAT-2
- S-3	- LAT-3
SP-X - BUILDING STEEL PRIMER (DESCRIPTION):	CT-X - CERAMIC TILE (DESCRIPTION):
- SP-1	- CT-1
- SP-2	- CT-2
- SP-3	- CT-3
P-X - PAINT (DESCRIPTION):	VCT-X - VINYL COMPOSITE TILE (DESCRIPTION):
- P-1 LIGHT DUTY - DRY	- VCT-1
- P-2 LIGHT DUTY - WET	- VCT-2
- P-3 HEAVY DUTY - WET AREAS	- VCT-3
HP-X - HIGH PERFORMANCE COATING (DESCRIPTION):	CPT-X - CARPET (DESCRIPTION):
- HP-1 HEAVY DUTY - DRY AREAS	- CPT-1
- HP-2 HEAVY DUTY - WET AREAS	- CPT-2
- HP-3 HEAVY DUTY - MISC. STEEL	- CPT-3
MRF-X - MONOLITHIC RESINUS FLOORING (DESCRIPTION):	PLAM-X - PLASTIC LAMINATE (DESCRIPTION):
- MRF-1	- PLAM-1
- MRF-2	- PLAM-2
- MRF-3	- PLAM-3
MMA-X - METHYL METHACRYLATE FLOORING (DESCRIPTION):	HP-1 HEAVY DUTY - DRY AREAS
- MMA-1	- HP-2 HEAVY DUTY - MISC. STEEL
- MMA-2	
- MMA-3	

GENERAL NOTES:

- REFER TO SPECIFICATION 09.62.23 FOR ADDITIONAL INFORMATION ON MONOLITHIC RESINUS FLOORING
- REFER TO SPECIFICATION 09.66.00 FOR ADDITIONAL INFORMATION ON HIGH PERFORMANCE COATINGS
- REFER TO SPECIFICATION 09.12.00 FOR ADDITIONAL INFORMATION ON PAINTING
- XXXX

SEE DRAWING LIST ON TITLE SHEET A0.000
 RIC-806832-01-A-0 FOR CORRESPONDING CSC SHEET NUMBER

DENNIS GROUP
 Plan • Design • Engineer • Build • Start-Up

Author: 06/08/19
 Approver: 05/03/2023

BUILDING: 4013
 PROJECT NO: 11025607
 PROJECT NAME: PROJECT FINN

DRAWING NO: RIC-806920-01-A-6
 REV: DD

SCALE: AS NOTED (DO NOT SCALE THIS DRAWING)
 DRAWING SIZE: ANSI E (44" x 34")
 SHEET OF 193

Autodesk Docs 7/2021 Paper/Plotters/Signage Form Form/2021_A_02.rvt

DOOR AND FRAME SCHEDULE

Table with columns: DOOR NUMBER, ROOM REFERENCE, SHEET REFERENCE, WALL MATERIAL, ELEVATION, DOOR SIZE (W x H), MATERIAL, COLOR, VISION PANEL (W x H), ELEVATION, MATERIAL, THROAT DIM, TYPE, SIZE (W x H), FINISH OPENING, SUBFRAME, ELEVATION, MATERIAL, THROAT, JAMB RETURNS, ROUGH OPENING, HEAD (A9.510), JAMB (A9.511), SILL (A9.512), HW SET, FUNCTION, EXIT DEVICE, ACCESSIBLE, KICK PLATE, ASTRAGAL, TRANSOM BAR, GASKETING, DOOR SWEEPS, THRESHOLD, STOP, CARD READER, STRIKE, LATCH, OPERATION, POSITION SWITCH, ALARM ACTIVATED, HEAT TRACE, REMARKS.

Project information block including: SEE DRAWING LIST ON TITLE SHEET A0.000, DENNIS GROUP logo, Author: 06/06/19, Approved: 05/03/2023, Project Name: PROJECT FINN, Drawing No: RIC-806921-01-A-6, Scale: AS NOTED (DO NOT SCALE THIS DRAWING), Sheet: 193.

Vertical text on the left margin: 5/20/23 1:57 PM, H, G, F, E, D, C, B, A.

Vertical text on the right margin: H, G, F, E, D, C, B, A.

DOOR AND FRAME ELEVATIONS

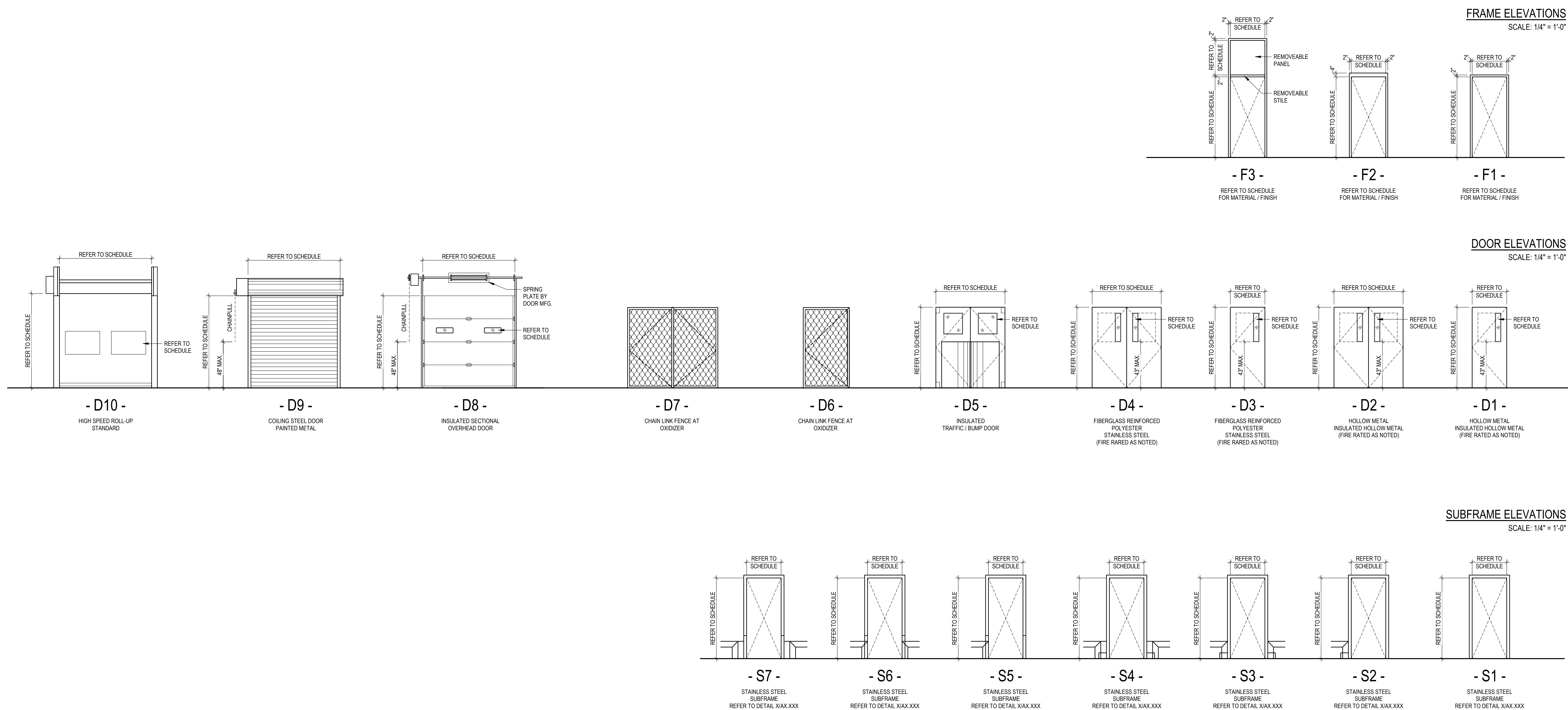

DOOR NOTES

HARDWARE NOTES

1. PAINT ALL HOLLOW METAL DOORS AND FRAMES WITH A PRIMER AND A FAST DRY ALKYD (SATIN) ENAMEL PAINT. MINIMUM OF 2 COATS.
2. ALL STAINLESS STEEL FRAMES TO BE TYPE 304 WITH #4 FINISH. WITH CONT. WELDS. GRIND AND POLISH ALL WELDS SMOOTH.
3. ALL EXTERIOR MAN-DOORS TO BE FULLY WEATHERSTRIPPED, CAULKED, AND PROVIDED WITH ADA ACCEPTABLE ALUMINUM THRESHOLDS SET IN FULL BED OF SEALANT.
4. ALL MAN DOOR FRAMES TO HAVE SILENCERS WHERE NO WEATHER STRIPPING IS REQD. MINIMUM OF 3 PER SIDE.
5. MAXIMUM EFFORT TO OPERATE EGRESS DOORS SHALL NOT EXCEED 5 LBS FOR EXTERIOR AND INTERIOR DOORS. ALL FIRE DOORS SHALL NOT EXCEED 15 LBS. MAXIMUM PRESSURE TO OPERATE DOORS.
6. THE BOTTOM 10" OF ALL DOORS EXCEPT AUTOMATIC AND SLIDING SHALL HAVE A SMOOTH UNINTERRUPTED SURFACE TO ALLOW THE DOOR TO BE OPENED BY A WHEEL CHAIR FOOTREST WITHOUT CREATING A TRAP OR HAZARD CONDITION. WHERE NARROW FRAMED DOORS ARE USED A 10" HIGH SMOOTH PANEL SHALL BE INSTALLED ON THE PUSH SIDE OF THE DOOR, WHICH WILL ALLOW THE DOOR TO BE OPENED BY A WHEELCHAIR FOOTREST WITHOUT CREATING A TRAP OR HAZARDOUS CONDITION.
7. ALL VISION PANEL TO BE 1/4" ABRASION RESISTANT POLYCARBONATE. NO GLASS WILL BE ALLOWED. CERAMIC GLASS SHALL BE USED IN RATED ASSEMBLIES.

1. CONTRACTOR SHALL PROVIDE FULL HARDWARE SCHEDULE FOR EACH DOOR FOR ARCHITECT'S REVIEW PRIOR TO ORDERING. ALL HARDWARE SHALL BE PER THE 2012 INTERNATIONAL BUILDING CODE AND SHALL BE ADA COMPLIANT.
2. REFER TO DOOR HARDWARE SPECIFICATION 08 71 00 FOR HARDWARE INFORMATION.

ELECTRIC HARDWARE LEGEND

- C DOOR CONTACT
- CR CARD READER
- ES ELECTRIC STRIKEDOOR LATCH RELEASE, 120V
- EO ELECTRIC MOTOR OPERATOR
- MD MOTION DETECTOR
- PB PUSH BUTTON

ABBREVIATIONS

CONTRACTORS

CW	CURTAIN WALL	PNT	PAINT
EXIST	EXISTING	POLY	POLYCARBONATE
FPC	FOAMED POLYISO CORE	RMVB	REMOVABLE TRANSOME
FRP	FIBERGLASS REINFORCED PLASTIC	SS	STAINLESS STEEL - TYPE 304, #4 FINISH
FAB	PVC FABRIC	STL	STEEL
GALV	GALVANIZED STEEL	UHMW	ULTRA HIGH MOLECULAR WEIGHT POLYETHYLENE
HM	HOLLOW METAL	WD	WOOD
MFG STD.	MANUFACTURER'S STANDARD		
PART	PARTITION		
PF	PRE-FINISHED BY MANUFACTURER		
PLAS	CROSS-LINKED POLYETHYLENE		

GT	GENERAL TRADES
LDE	LOADING DOCK EQUIPMENT
SD	SPECIALTY DOORS
OH	OVERHEAD DOORS

SEE DRAWING LIST ON TITLE SHEET A0.000 RIC-806832-01-A-0 FOR CORRESPONDING CSC SHEET NUMBER		DENNIS GROUP Plan - Design - Engineer - Build - Start-Up 4000 West 10th Street, Suite 100 Denver, CO 80202		DRAWN: Author DATE: 10/27/21	CAMPBELL SOUP COMPANY RICHMOND, UT	
DG PROJ: 7021 DG DWG: A5.105		APPROVED: Approver DATE: 05/03/2023	BUILDING: 4013 PROJECT NO: 11025607 PROJECT NAME: PROJECT FINN		ARCHITECTURE DOOR AND FRAME ELEVATIONS	
DD 05/03/2023 MHW RJS PERMIT SET BB 04/13/2023 SN JHP OVERHEAD DOORS AA 04/07/2023 SN JHP PROGRESS SET X 03/13/2023 AE JHP MSC. METAL & FLOORING BID W 03/02/2023 AE JHP 90% DESIGN REVIEW U 02/24/2023 MHW JHP BUILDING PERMIT		REV. DATE BY CHECKED REVISION DESCRIPTION		DRAWING NO: RIC-806921-02-A-6 DRAWING SIZE: ANSI E (44" x 34")		
SCALE: AS NOTED (DO NOT SCALE THIS DRAWING)				SHEET OF 193		

Autodesk Docs: 7/21/21 - Project PaperSpace: Form: Form: 7/21/21 - A: 10/27/21

WINDOW SCHEDULE

WINDOW TYPE	MARK	ROOM NAME	DRAWING REFERENCE	CONTRACTED BY	WALL MATERIAL	WINDOW / OPENING					DETAILS			REMARKS	MARK		
						ELEVATION	SIZE (W x H)	ROUGH OPENING (W X H)	GLAZING MATERIAL	THERMAL BREAK	FRAME MATERIAL	FRAME PAINT COLOR	SILL MATERIAL			SILL FINISH	HEAD
FIRST FLOOR																	
W1	101	SHIPPING OFFICE	A2.001		CMU	W1	2'-0" x 4'-0"	2'-0 1/4" x 4'-0 1/8"	POLY				HM			BULLET PROOF TRANSACTION WINDOW WITH SS TRANSACTION TRAY AND COUNTERTOP.	101
W1	148	RECEIVING OFFICE	A2.000		CMU	W1	2'-0" x 4'-0"	2'-0 1/4" x 4'-0 1/8"	POLY				HM			BULLET PROOF TRANSACTION WINDOW WITH SS TRANSACTION TRAY AND COUNTERTOP.	148
W1: 2																	
W2	103	BREAK ROOM	A2.001		CMU	W2	4'-0" x 3'-4"	4'-0 1/2" x 3'-4 1/4"	POLY				HM				103
W2	103	OFFICE	A2.001		CMU	W2	4'-0" x 3'-4"	4'-0 1/2" x 3'-4 1/4"	POLY				HM				103
W2	104	OFFICE	A2.001		CMU	W2	4'-0" x 3'-4"	4'-0 1/2" x 3'-4 1/4"	POLY				HM				104
W2: 3																	
W3	105	HALL	A2.001		IMP/STUD	W3	3'-6" x 3'-0"	3'-6 1/2" x 3'-0 1/4"	GLASS	Yes			ALUM				105
W3	123	SHIPPING OFFICE	A2.001		IMP/STUD	W3	3'-6" x 3'-0"	3'-6 1/2" x 3'-0 1/4"	GLASS	Yes			ALUM				123
W3: 2																	
W4	145a	RECEIVING OFFICE	A2.000		IMP/STUD	W4	4'-0" x 3'-6"	4'-0 1/2" x 3'-6 1/4"	GLASS	Yes			ALUM				145a
W4	145c	RECEIVING OFFICE	A2.000		IMP/STUD	W4	4'-0" x 3'-6"	4'-0 1/2" x 3'-6 1/4"	GLASS	Yes			ALUM				145c
W4	145b	RECEIVING OFFICE	A2.000		IMP/STUD	W4	4'-0" x 3'-6"	4'-0 1/2" x 3'-6 1/4"	GLASS	Yes			ALUM				145b
W4: 3																	
W5	145d	RECEIVING OFFICE	A2.000		IMP/STUD	W5	4'-0" x 3'-0"	4'-0 1/2" x 3'-0 1/4"	GLASS	Yes			ALUM				145d
W5: 1																	
SECOND FLOOR																	
W4	209	LAB	A2.000		IMP/STUD	W4	4'-0" x 3'-6"	4'-0 1/2" x 3'-6 1/4"	GLASS	Yes			ALUM				209
W4	208c	OFFICE/CONFERENCE	A2.000		IMP/STUD	W4	4'-0" x 3'-6"	4'-0 1/2" x 3'-6 1/4"	GLASS	Yes			ALUM				208c
W4	208b	OFFICE/CONFERENCE	A2.000		IMP/STUD	W4	4'-0" x 3'-6"	4'-0 1/2" x 3'-6 1/4"	GLASS	Yes			ALUM				208b
W4	208a	OFFICE/CONFERENCE	A2.000		IMP/STUD	W4	4'-0" x 3'-6"	4'-0 1/2" x 3'-6 1/4"	GLASS	Yes			ALUM				208a
W4	207	VESTIBULE	A2.000		IMP/STUD	W4	4'-0" x 3'-6"	4'-0 1/2" x 3'-6 1/4"	GLASS	Yes			ALUM				207
W4: 5																	
GRAND TOTAL: 16																	

WINDOW TYPE ELEVATIONS

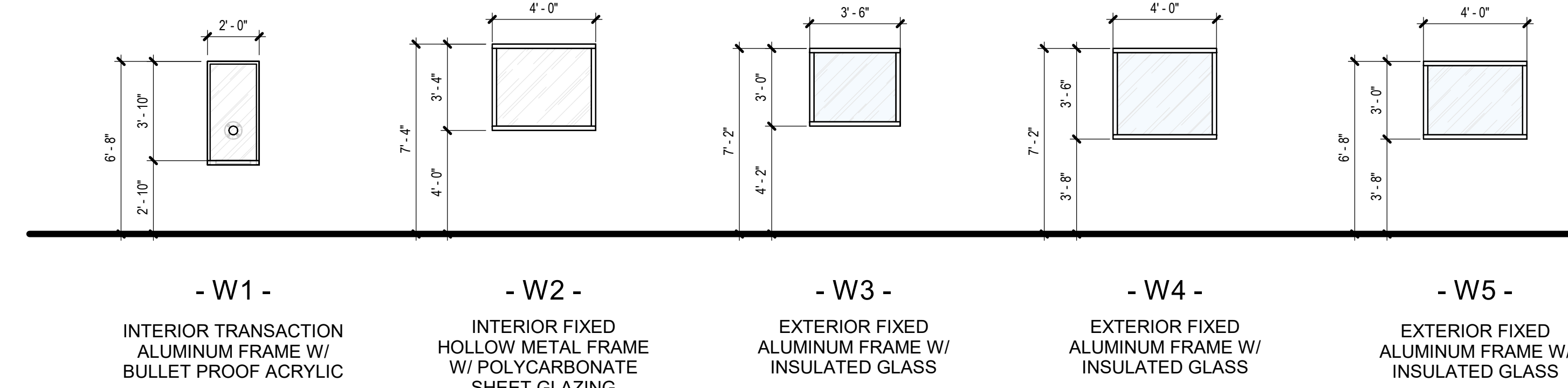

SEE DRAWING LIST ON TITLE SHEET A0.000 RIC-806832-01-A-0 FOR CORRESPONDING CSC SHEET NUMBER		 Plan - Design - Engineer - Build - Start-Up		DRAWN: MHW APPROVED: Approver BUILDING: 4013 PROJECT NO: 11025607 PROJECT NAME: PROJECT FINN	DATE: 02/22/2023 05/03/2023	CAMPBELL SOUP COMPANY RICHMOND, UT ARCHITECTURE WINDOW SCHEDULES & DETAILS
DG PROJ: 7021 DG DWG: A5.200		SPECIALTY DOORS PERMIT SET PROGRESS SET MSC. METAL & FLOORING BID 90% DESIGN REVIEW BUILDING PERMIT		SCALE: AS NOTED (DO NOT SCALE THIS DRAWING)		DRAWING NO: RIC-806923-01-A-6 REV: DD
THIS DOCUMENT CONTAINS PROPRIETARY INFORMATION AND IS TO BE RETURNED UPON REQUEST. THE CONTENTS MAY NOT BE COPIED, REPRODUCED, PRINTED, OR USED FOR OTHER THAN THE EXPRESS PURPOSE FOR WHICH IT HAS BEEN PROVIDED WITHOUT WRITTEN CONSENT.		REV. DATE BY CHECKED REVISION DESCRIPTION		DRAWING SIZE: ANSI E (44" x 34")		SHEET 133 OF 193

3/20/2025 10:21 AM

A6.102.rvt

Autodesk Docs 7/22/2021 Project PaperSpace Form 17m/1021_A6.102.rvt

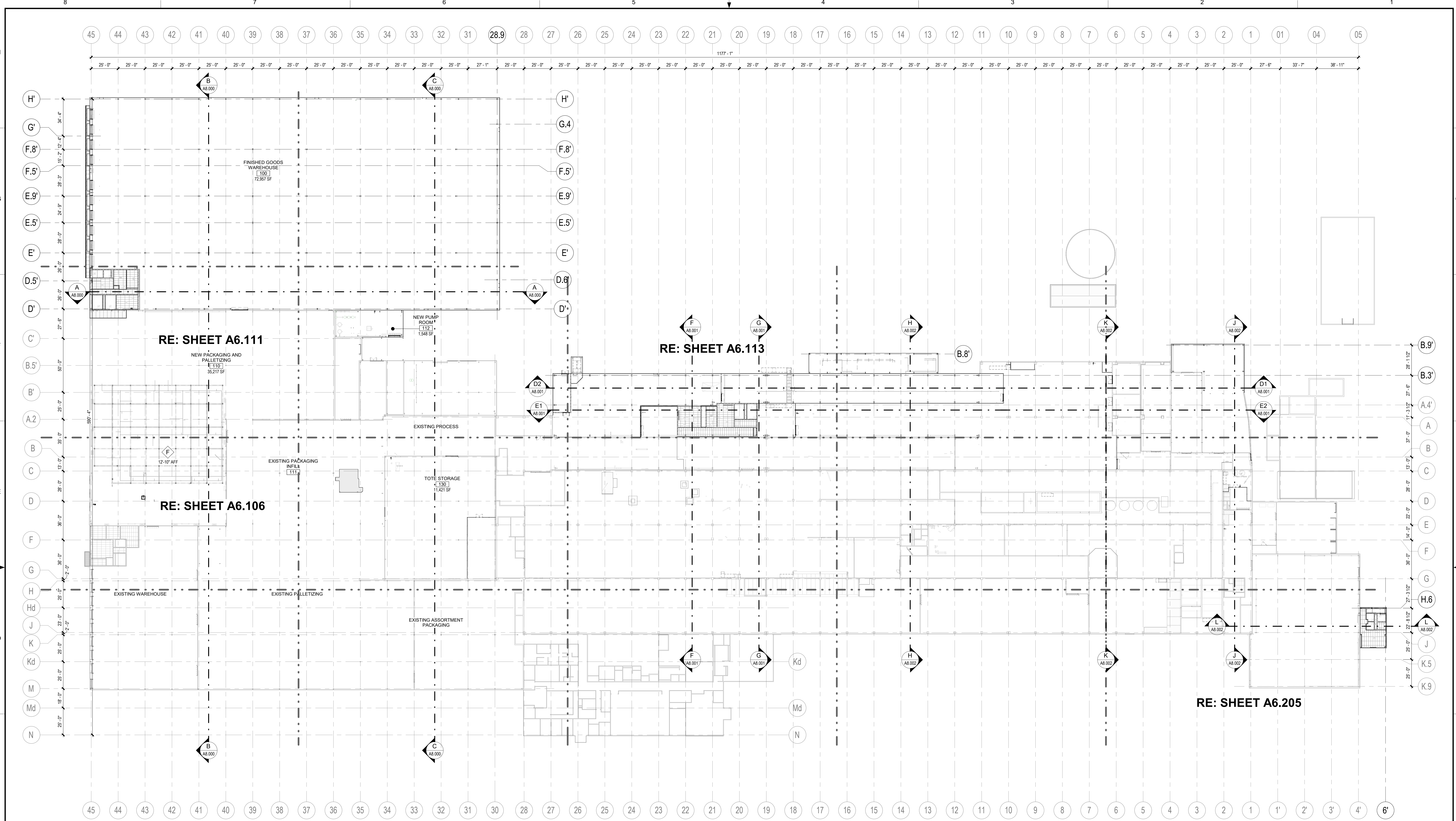

SYMBOLS LEGEND

	INSULATED METAL CEILING PANEL (IMP) SYSTEM SHALL BE SUPPORTED AND BRACED PER CROSS AND MANU. STANDARDS FOR WALK-ON RATED CEILING (25 psf)		GYPSUM BOARD CEILING
	INSULATED METAL LINER PANEL (IML) SYSTEM WITH STAINLESS STEEL FACE ON ROOM SIDE SHALL BE SUPPORTED AND BRACED PER CODES AND MANUFACTURER'S STANDARDS. NOT TO BE USED FOR WALK-ON RATED CEILING		24" X 48" ACOUSTIC CEILING TILES ON METAL SUSPENSION SYSTEM
	EXPOSED PRECAST HOLLOW CORE SLAB (ON STEEL STRUCTURE)		EXPOSED METAL DECKING (ON STEEL STRUCTURE)

CEILING TYPES

SYMBOL	DESCRIPTION
	4" THICK INSULATED METAL CEILING PANELS. WALK-ON RATED CEILING (25 PSF)
	2" THICK INSULATED METAL LINER PANELS WITH STAINLESS STEEL SKIN ON ROOM SIDE. (ATTACH / ADHERE TO WALK-ON CEILING PANELS ABOVE.)
	EXISTING INSULATED METAL CEILING PANELS. (WALK-ON RATED CEILING)
	24" X 48" ACOUSTIC CEILING TILES ON METAL SUSPENSION SYSTEM WITH CONTINUOUS SOUND BATT INSULATION
	5/8" GYPSUM BOARD CEILING ON METAL STUD FRAMING @ 16" O.C.
	EXPOSED TO STRUCTURE / METAL DECK / PRECAST DOUBLE TEE (ABOVE)
	EXPOSED TO STRUCTURE / PRECAST CONCRETE HOLLOW CORE PLANKS (ABOVE)

CEILING NOTES

1. THE CEILING HEIGHTS INDICATED ARE TO THE BOTTOM OF THE CEILING.
2. ALL SUSPENDED CEILING SYSTEMS SHALL BE SEISMICALLY BRACED PER IBC 803.9.1.1 AND STATE AND LOCAL ORDINANCES.
3. REFER TO CEILING DETAILS SHEET A6.10 FOR TYPICAL SUSPENDED CEILING REQUIREMENTS.
4. WATER RESISTANT GYP. BOARD TO BE USED IN ALL RESTROOMS, LOCKER ROOMS, AND SHOWERS.
5. EQUIPMENT, STRUCTURE & ELECTRICAL SHOWN FOR INFORMATION ONLY. VERIFY WITH CORRESPONDING ENGINEERING DRAWINGS.

KEYPLAN

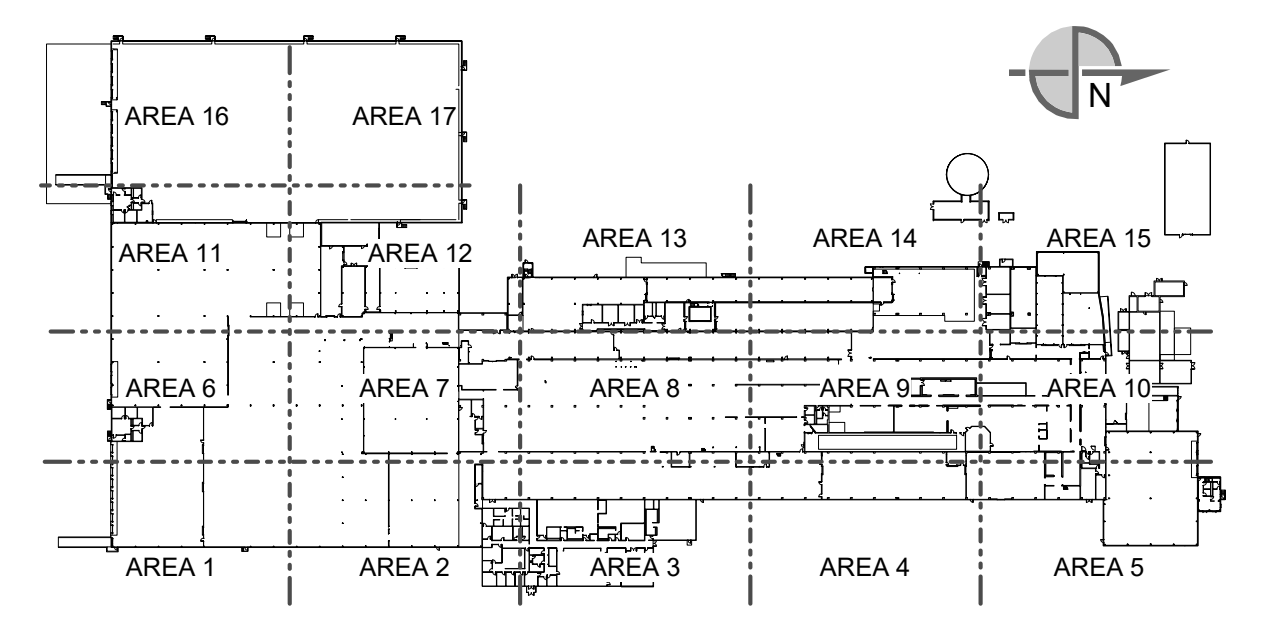

SEE DRAWING LIST ON TITLE SHEET A0.000 RIC-806832-01-A-0 FOR CORRESPONDING CSC SHEET NUMBER		DENNIS GROUP Plan - Design - Engineer - Build - Start-Up 11025607 DG PROJ: 7021 DG DWG: A6.100		DATE: 06/06/19 APPROVED: Approver BUILDING: 4013 PROJECT NO: 11025607 PROJECT NAME: PROJECT FINN	CAMPBELL SOUP COMPANY RICHMOND, UT ARCHITECTURE OVERALL FIRST FLOOR REFLECTED CEILING PLAN (UP TO 12'-0" AFF) DRAWING NO: RIC-806940-01-A-8 SHEET OF 193
DD 05/03/2023 MHW RJS PERMIT SET AA 04/01/2023 SN JHP PROGRESS SET W 03/02/2023 AE JHP 50% DESIGN REVIEW U 02/24/2023 MHW JHP BUILDING PERMIT M 01/05/2023 AE JHP 60% DESIGN REVIEW G 11/22/2022 MHW JHP PROGRESS		SCALE: AS NOTED (DO NOT SCALE THIS DRAWING)		DRAWING SIZE: ANSI E (44" X 34")	

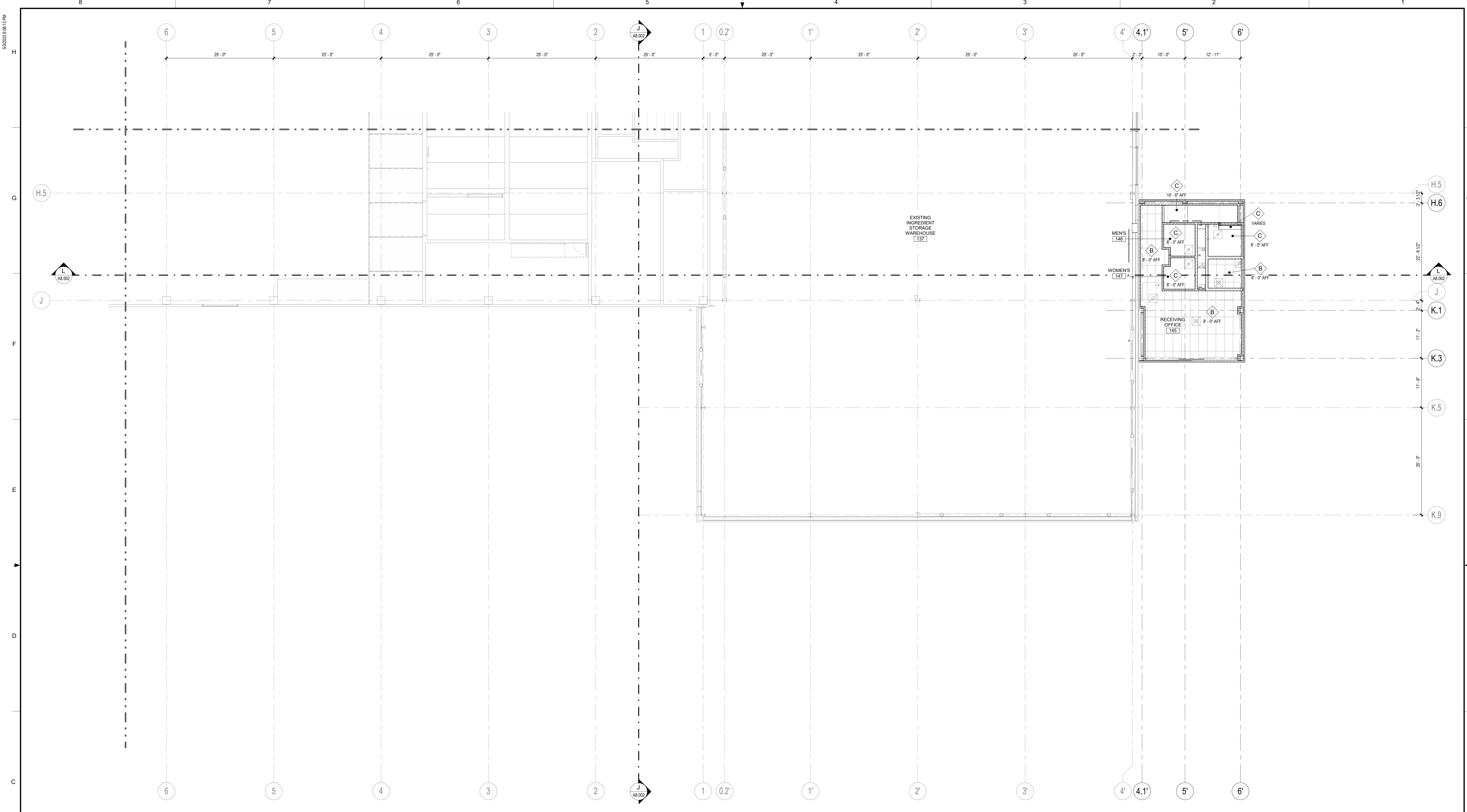

PARTIAL FIRST FLOOR REFLECTED CEILING PLAN - AREA 5

SCALE: 1/8" = 1'-0"

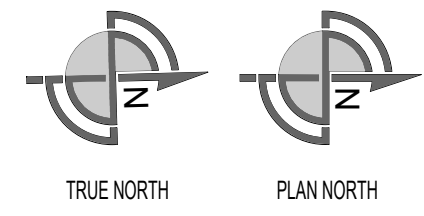
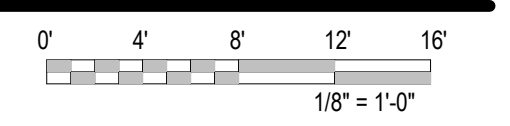

SYMBOLS LEGEND

	INSULATED METAL CEILING PANEL (IMP) SYSTEM SHALL BE SUPPORTED AND BRACED PER CROSS AND MANU. STANDARDS FOR WALK-ON RATED CEILING (25 psf)		GYPSUM BOARD CEILING
	INSULATED METAL LINER PANEL (IML) SYSTEM WITH STAINLESS STEEL FACE ON ROOM SIDE SHALL BE SUPPORTED AND BRACED PER CODES AND MANUFACTURER'S STANDARDS. NOT TO BE USED FOR WALK-ON RATED CEILING		24" X 48" ACOUSTIC CEILING TILES ON METAL SUSPENSION SYSTEM
	EXPOSED PRECAST HOLLOW CORE SLAB (ON STEEL STRUCTURE)		EXPOSED METAL DECKING (ON STEEL STRUCTURE)

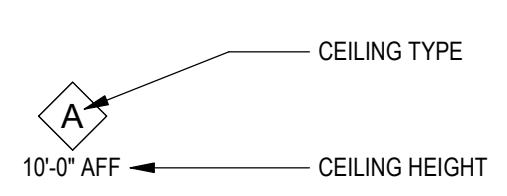

CEILING TYPES

SYMBOL	DESCRIPTION
A	4" THICK INSULATED METAL CEILING PANELS, WALK-ON RATED CEILING (25 PSF)
A2	2" THICK INSULATED METAL LINER PANELS WITH STAINLESS STEEL SKIN ON ROOM SIDE. (ATTACH / ADHERE TO WALK-ON CEILING PANELS ABOVE.)
xA	EXISTING INSULATED METAL CEILING PANELS (WALK-ON RATED CEILING)
B	24" X 48" ACOUSTIC CEILING TILES ON METAL SUSPENSION SYSTEM WITH CONTINUOUS SOUND BATT INSULATION
B	5/8" GYPSUM BOARD CEILING ON METAL STUD FRAMING @ 16" O.C.
E	EXPOSED TO STRUCTURE / METAL DECK / PRECAST DOUBLE TEE (ABOVE)
F	EXPOSED TO STRUCTURE / PRECAST CONCRETE HOLLOW CORE PLANKS (ABOVE)

CEILING NOTES

1. THE CEILING HEIGHTS INDICATED ARE TO THE BOTTOM OF THE CEILING.
2. ALL SUSPENDED CEILING SYSTEMS SHALL BE SEISMICALLY BRACED PER IBC 803.9.1.1 AND STATE AND LOCAL ORDINANCES.
3. REFER TO CEILING DETAILS SHEET A6.10 FOR TYPICAL SUSPENDED CEILING REQUIREMENTS.
4. WATER RESISTANT GYP. BOARD TO BE USED IN ALL RESTROOMS, LOCKER ROOMS, AND SHOWERS.
5. EQUIPMENT, STRUCTURE & ELECTRICAL SHOWN FOR INFORMATION ONLY. VERIFY WITH CORRESPONDING ENGINEERING DRAWINGS.

KEYPLAN

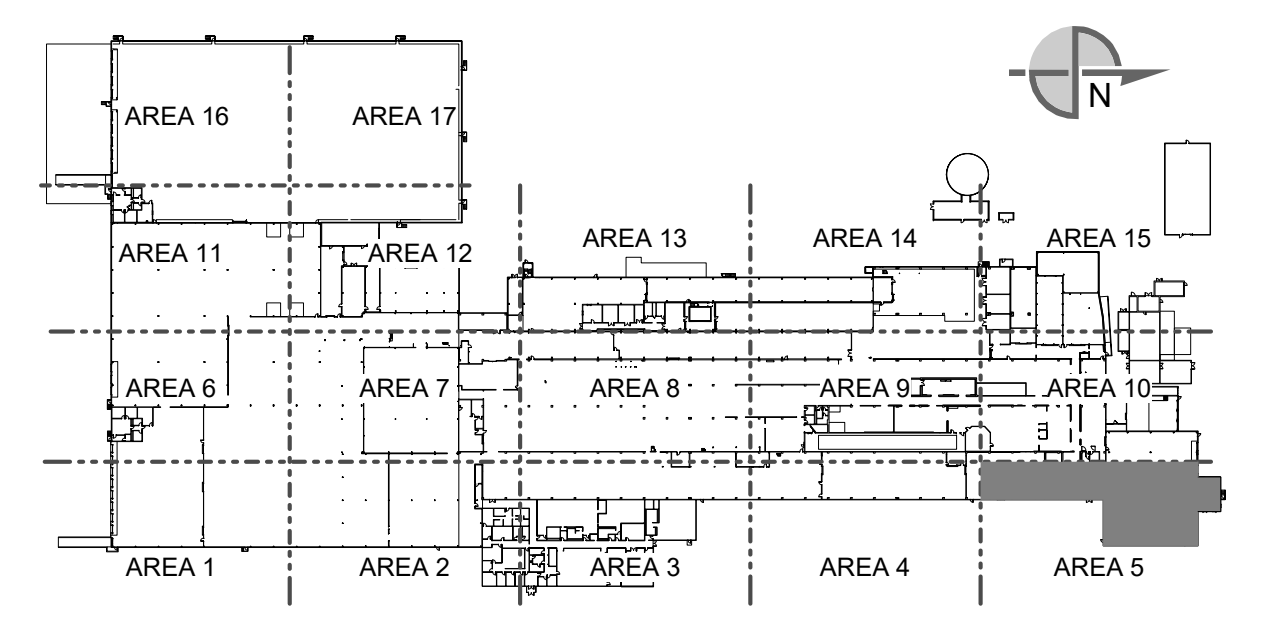

SEE DRAWING LIST ON TITLE SHEET A0.000
 RIC-806832-01-A-0 FOR CORRESPONDING CSC SHEET NUMBER

DENNIS GROUP
 Plan • Design • Engineer • Build • Start-Up
 11025607
 DG PROJ: 7021 DG DWG: A6.105

DATE: 01/20/23
 APPROVED: MHW
 PROJECT NO: 4013
 PROJECT NAME: PROJECT FINN

CAMPBELL SOUP COMPANY
 RICHMOND, UT
 ARCHITECTURE
 PARTIAL FIRST FLOOR REFLECTED CEILING PLAN - AREA 5

REV.	DATE	BY	CHECKED	REVISION DESCRIPTION
DD	05/03/2023	MHW	RJS	PERMIT SET
AA	04/07/2023	SN	JHP	PROGRESS SET
W	03/02/2023	AE	JHP	50% DESIGN REVIEW
U	02/24/2023	MHW	JHP	BUILDING PERMIT

SCALE: AS NOTED (DO NOT SCALE THIS DRAWING)

DRAWING NO: RIC-806941-05-A-8
 SHEET OF 193

Autodesk Docs 7/22/2021 1:02:11 PM Project PaperSpace Form 11/11/2021 A_052.rvt

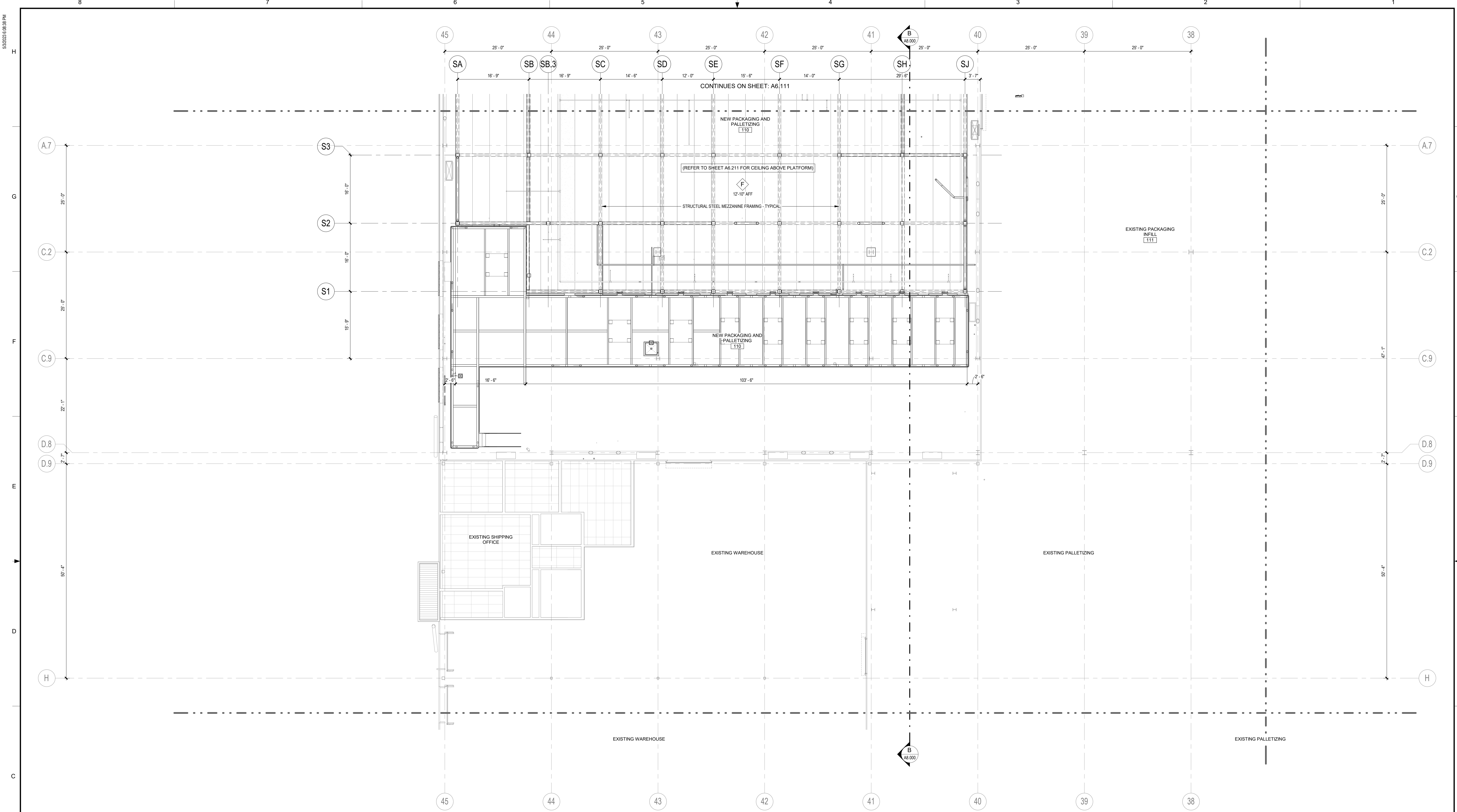

PARTIAL FIRST FLOOR REFLECTED CEILING PLAN - AREA 6
 SCALE: 1/8" = 1'-0"
 TRUE NORTH PLAN NORTH

SYMBOLS LEGEND

	INSULATED METAL CEILING PANEL (IMP) SYSTEM SHALL BE SUPPORTED AND BRACED PER CROSS AND MANU. STANDARDS FOR WALK-ON RATED CEILING (25 psf)		GYPSUM BOARD CEILING
	INSULATED METAL LINER PANEL (IML) SYSTEM WITH STAINLESS STEEL FACE ON ROOM SIDE SHALL BE SUPPORTED AND BRACED PER CODES AND MANUFACTURER STANDARDS. NOT TO BE USED FOR WALK-ON RATED CEILING		24" X 48" ACOUSTIC CEILING TILES ON METAL SUSPENSION SYSTEM
	EXPOSED PRECAST HOLLOW CORE SLAB (ON STEEL STRUCTURE)		EXPOSED METAL DECKING (ON STEEL STRUCTURE)

CEILING TYPES

SYMBOL	DESCRIPTION
A	4" THICK INSULATED METAL CEILING PANELS. WALK-ON RATED CEILING (25 PSF)
A2	2" THICK INSULATED METAL LINER PANELS WITH STAINLESS STEEL SKIN ON ROOM SIDE. (ATTACH / ADHERE TO WALK-ON CEILING PANELS ABOVE)
XA	EXISTING INSULATED METAL CEILING PANELS. (WALK-ON RATED CEILING)
B	24" X 48" ACOUSTIC CEILING TILES ON METAL SUSPENSION SYSTEM WITH CONTINUOUS SOUND BATT INSULATION
B	5/8" GYPSUM BOARD CEILING ON METAL STUD FRAMING @ 16" O.C.
E	EXPOSED TO STRUCTURE / METAL DECK / PRECAST DOUBLE TEE (ABOVE)
F	EXPOSED TO STRUCTURE / PRECAST CONCRETE HOLLOW CORE PLANKS (ABOVE)

CEILING NOTES

1. THE CEILING HEIGHTS INDICATED ARE TO THE BOTTOM OF THE CEILING.
2. ALL SUSPENDED CEILING SYSTEMS SHALL BE SEISMICALLY BRACED PER IBC 803.9.1.1 AND STATE AND LOCAL ORDINANCES.
3. REFER TO CEILING DETAILS SHEET A6.10 FOR TYPICAL SUSPENDED CEILING REQUIREMENTS.
4. WATER RESISTANT GYP. BOARD TO BE USED IN ALL RESTROOMS, LOCKER ROOMS, AND SHOWERS.
5. EQUIPMENT, STRUCTURE & ELECTRICAL SHOWN FOR INFORMATION ONLY. VERIFY WITH CORRESPONDING ENGINEERING DRAWINGS.

KEYPLAN

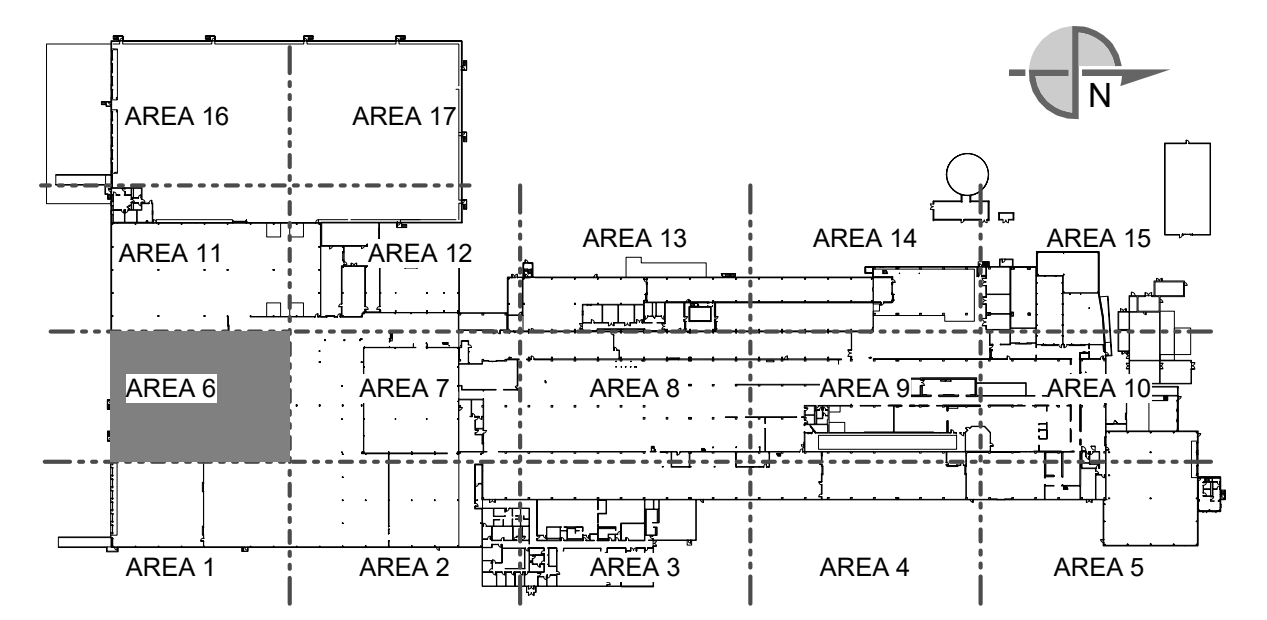

SEE DRAWING LIST ON TITLE SHEET A0.000
 RIC-806832-01-A-0 FOR CORRESPONDING CSC SHEET NUMBER

DENNIS GROUP
 Plan • Design • Engineer • Build • Start-Up
 DG PROJ: 7021 DG DWG: A6.106

Author: 01/23/23
 Approver: 05/03/2023
 BUILDING: 4013
 PROJECT NO: 11025607
 PROJECT NAME: PROJECT FINN

CAMPBELL SOUP COMPANY
 RICHMOND, UT
 ARCHITECTURE
 PARTIAL FIRST FLOOR REFLECTED CEILING PLAN - AREA 6

REV.	DATE	BY	CHECKED	REVISION DESCRIPTION
DD	05/03/2023	MHW	RJS	PERMIT SET
AA	04/07/2023	SN	JHP	PROGRESS SET
W	03/02/2023	AE	JHP	50% DESIGN REVIEW
U	02/24/2023	MHW	JHP	BUILDING PERMIT

SCALE: AS NOTED (DO NOT SCALE THIS DRAWING)

DRAWING NO: RIC-806941-06-A-8
 SHEET OF 193

Autodesk Docs/7021/Project/ProjectPage.dwg - 17mm/1021_A_1021.rvt
 5/3/2023 8:08:38 PM

3/20/23 10:58:51 AM

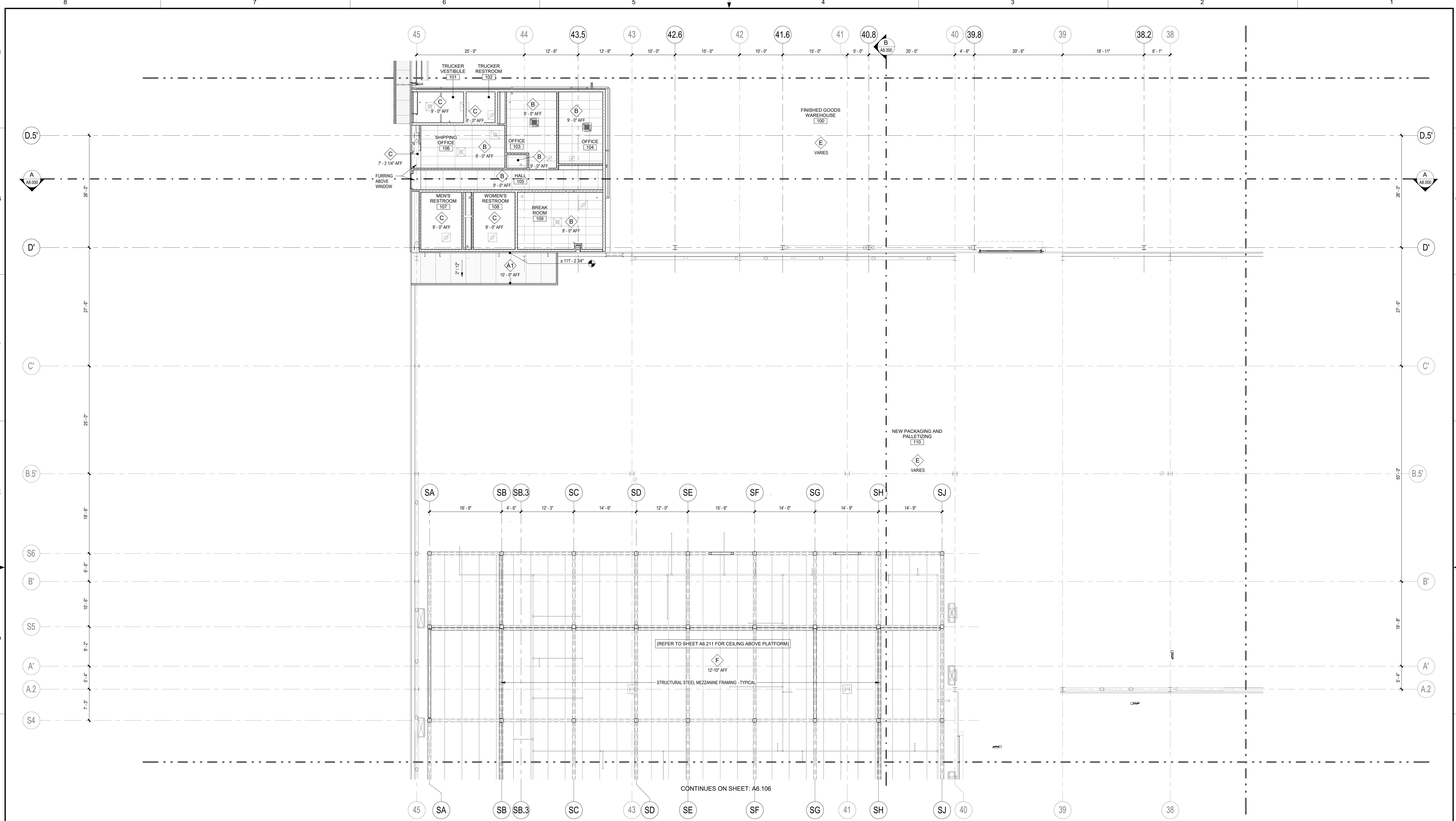

PARTIAL FIRST FLOOR REFLECTED CEILING PLAN - AREA 11

SCALE: 1/8" = 1'-0"

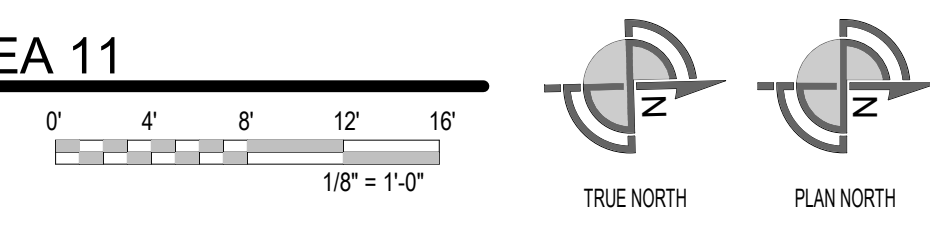

SYMBOLS LEGEND

	INSULATED METAL CEILING PANEL (IMP) SYSTEM SHALL BE SUPPORTED AND BRACED PER CODES AND MANUFACTURER'S STANDARDS FOR WALK-ON RATED CEILING (25 psf)		GYPSUM BOARD CEILING
	INSULATED METAL LINER PANEL (IML) SYSTEM WITH STAINLESS STEEL FACE ON ROOM SIDE SHALL BE SUPPORTED AND BRACED PER CODES AND MANUFACTURER'S STANDARDS. NOT TO BE USED FOR WALK-ON RATED CEILING		24" X 48" ACOUSTIC CEILING TILES ON METAL SUSPENSION SYSTEM
	EXPOSED PRECAST HOLLOW CORE SLAB (ON STEEL STRUCTURE)		EXPOSED METAL DECKING (ON STEEL STRUCTURE)

CEILING TYPES

SYMBOL	DESCRIPTION
	4" THICK INSULATED METAL CEILING PANELS. WALK-ON RATED CEILING (25 PSF)
	2" THICK INSULATED METAL LINER PANELS WITH STAINLESS STEEL SKIN ON ROOM SIDE. (ATTACH / ADHERE TO WALK-ON CEILING PANELS ABOVE)
	EXISTING INSULATED METAL CEILING PANELS. (WALK-ON RATED CEILING)
	24" X 48" ACOUSTIC CEILING TILES ON METAL SUSPENSION SYSTEM WITH CONTINUOUS SOUND BATT INSULATION
	5/8" GYPSUM BOARD CEILING ON METAL STUD FRAMING @ 16" O.C.
	EXPOSED TO STRUCTURE / METAL DECK / PRECAST DOUBLE TEE (ABOVE)
	EXPOSED TO STRUCTURE / PRECAST CONCRETE HOLLOW CORE PLANKS (ABOVE)

CEILING NOTES

1. THE CEILING HEIGHTS INDICATED ARE TO THE BOTTOM OF THE CEILING.
2. ALL SUSPENDED CEILING SYSTEMS SHALL BE SEISMICALLY BRACED PER IBC 803.9.1.1 AND STATE AND LOCAL ORDINANCES.
3. REFER TO CEILING DETAILS SHEET A6.10 FOR TYPICAL SUSPENDED CEILING REQUIREMENTS.
4. WATER RESISTANT GYP. BOARD TO BE USED IN ALL RESTROOMS, LOCKER ROOMS, AND SHOWERS.
5. EQUIPMENT, STRUCTURE & ELECTRICAL SHOWN FOR INFORMATION ONLY. VERIFY WITH CORRESPONDING ENGINEERING DRAWINGS.

KEYPLAN

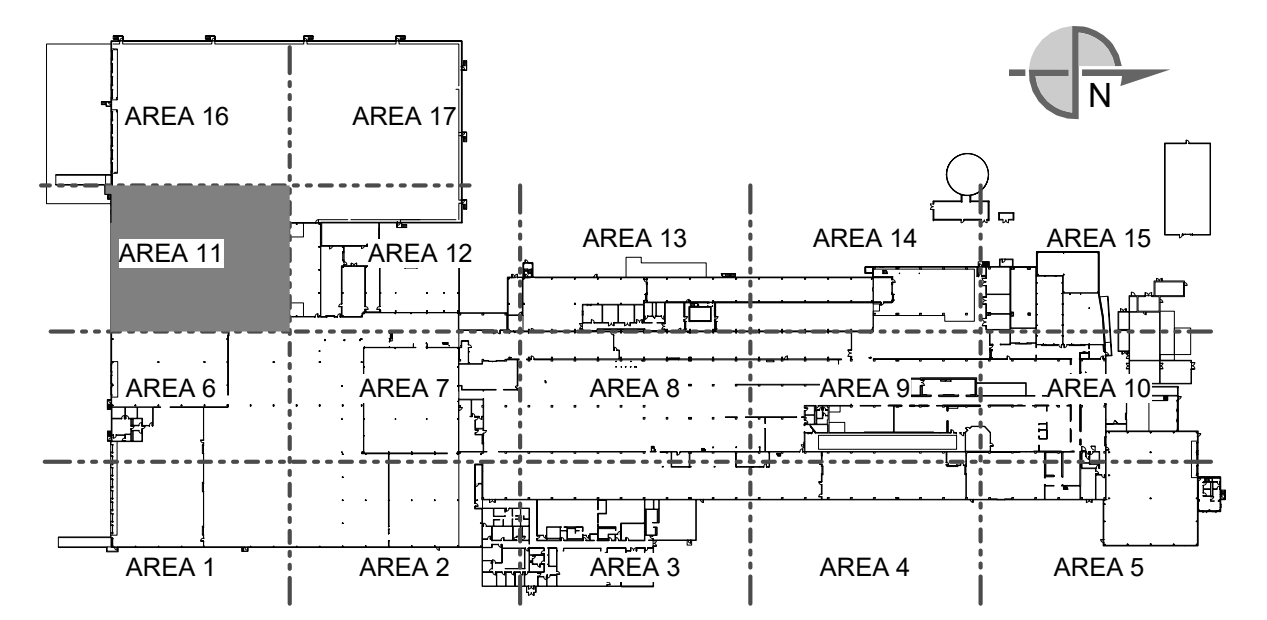

SEE DRAWING LIST ON TITLE SHEET A0.000
 RIC-806832-01-A-0 FOR CORRESPONDING CSC SHEET NUMBER

DENNIS GROUP
 Plan - Design - Engineer - Build - Start-Up
 DG PROJ: 7021 | DG DWG: A6.111

Author: 01/23/23
 Approver: 05/03/2023
 BUILDING: 4013
 PROJECT NO: 11025607
 PROJECT NAME: PROJECT FINN

CAMPBELL SOUP COMPANY
 RICHMOND, UT
 ARCHITECTURE
 PARTIAL FIRST FLOOR REFLECTED CEILING PLAN - AREA 11

REV.	DATE	BY	CHECKED	REVISION DESCRIPTION
DD	05/03/2023	MHW	RJS	PERMIT SET
AA	04/07/2023	SN	JHP	PROGRESS SET
W	03/02/2023	AE	JHP	50% DESIGN REVIEW
U	02/24/2023	MHW	JHP	BUILDING PERMIT

SCALE: AS NOTED (DO NOT SCALE THIS DRAWING)

DRAWING NO: RIC-806941-11-A-8
 SHEET OF 193

Autodesk Docs/2021/Project/ProjectPage/Team/Team/2021/A_1022.rvt

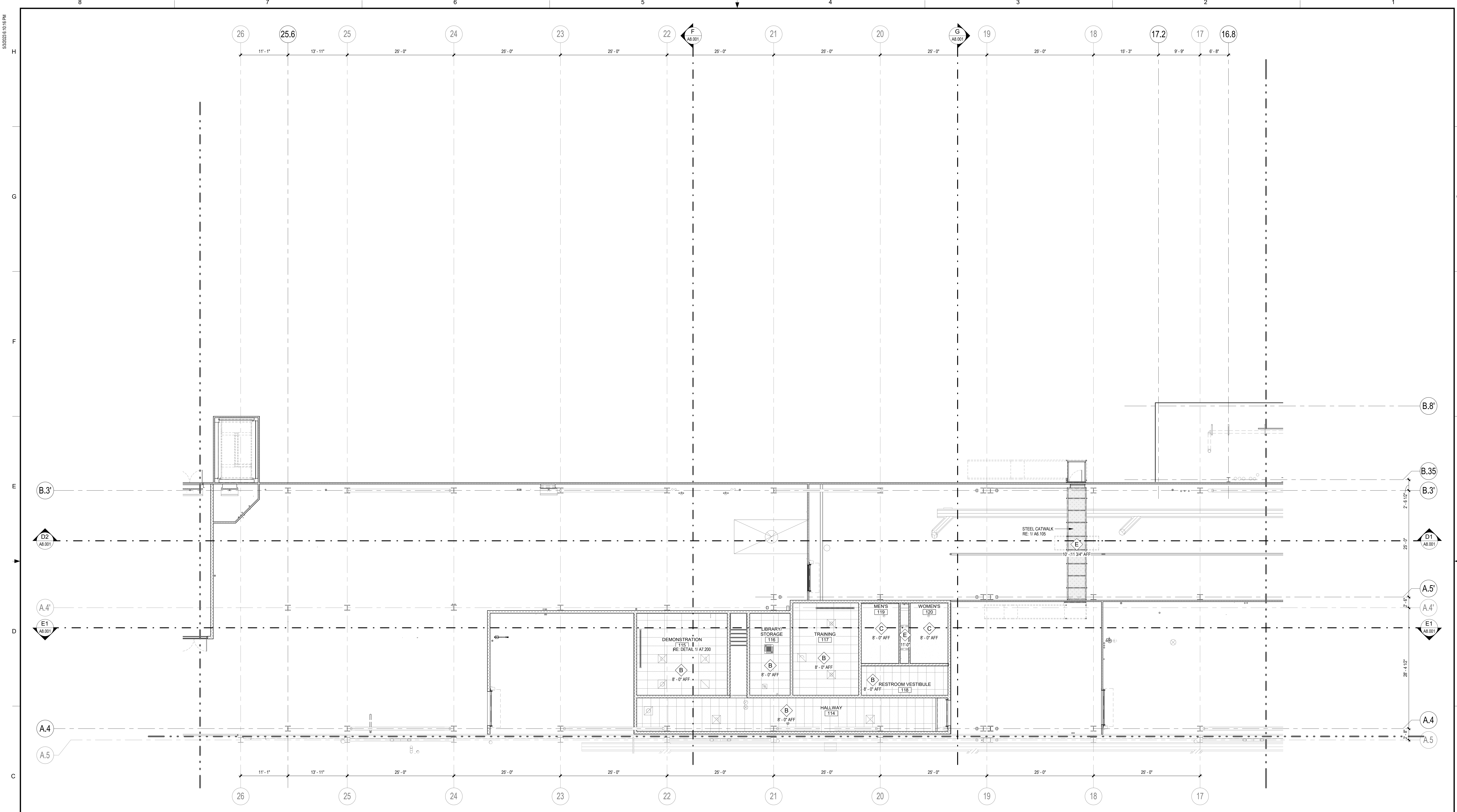

PARTIAL FIRST FLOOR REFLECTED CEILING PLAN - AREA 13

SCALE: 1/8" = 1'-0"

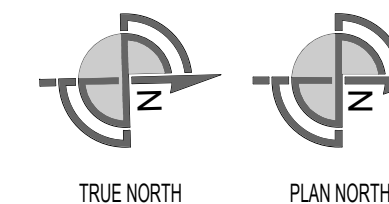
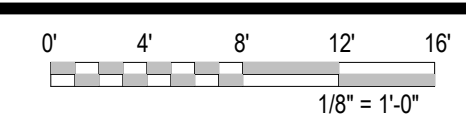

SYMBOLS LEGEND

	INSULATED METAL CEILING PANEL (IMP) SYSTEM SHALL BE SUPPORTED AND BRACED PER CROSS AND MANU. STANDARDS FOR WALK-ON RATED CEILING (25 psf)		GYPSUM BOARD CEILING
	INSULATED METAL LINER PANEL (IML) SYSTEM WITH STAINLESS STEEL FACE ON ROOM SIDE SHALL BE SUPPORTED AND BRACED PER CODES AND MANUFACTURER'S STANDARDS. NOT TO BE USED FOR WALK-ON RATED CEILING		24" X 48" ACOUSTIC CEILING TILES ON METAL SUSPENSION SYSTEM
	EXPOSED PRECAST HOLLOW CORE SLAB (ON STEEL STRUCTURE)		EXPOSED METAL DECKING (ON STEEL STRUCTURE)

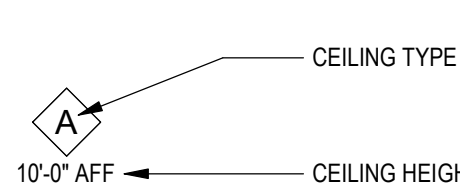

CEILING TYPES

SYMBOL	DESCRIPTION
	4" THICK INSULATED METAL CEILING PANELS. WALK-ON RATED CEILING (25 PSF)
	2" THICK INSULATED METAL LINER PANELS WITH STAINLESS STEEL SKIN ON ROOM SIDE. (ATTACH / ADHERE TO WALK-ON CEILING PANELS ABOVE.)
	EXISTING INSULATED METAL CEILING PANELS. (WALK-ON RATED CEILING)
	24" X 48" ACOUSTIC CEILING TILES ON METAL SUSPENSION SYSTEM WITH CONTINUOUS SOUND BATT INSULATION
	5/8" GYPSUM BOARD CEILING ON METAL STUD FRAMING @ 16" O.C.
	EXPOSED TO STRUCTURE / METAL DECK / PRECAST DOUBLE TEE (ABOVE)
	EXPOSED TO STRUCTURE / PRECAST CONCRETE HOLLOW CORE PLANKS (ABOVE)

CEILING NOTES

1. THE CEILING HEIGHTS INDICATED ARE TO THE BOTTOM OF THE CEILING.
2. ALL SUSPENDED CEILING SYSTEMS SHALL BE SEISMICALLY BRACED PER IBC 803.9.1.1 AND STATE AND LOCAL ORDINANCES.
3. REFER TO CEILING DETAILS SHEET A6.10 FOR TYPICAL SUSPENDED CEILING REQUIREMENTS.
4. WATER RESISTANT GYP. BOARD TO BE USED IN ALL RESTROOMS, LOCKER ROOMS, AND SHOWERS.
5. EQUIPMENT, STRUCTURE & ELECTRICAL SHOWN FOR INFORMATION ONLY. VERIFY WITH CORRESPONDING ENGINEERING DRAWINGS.

KEYPLAN

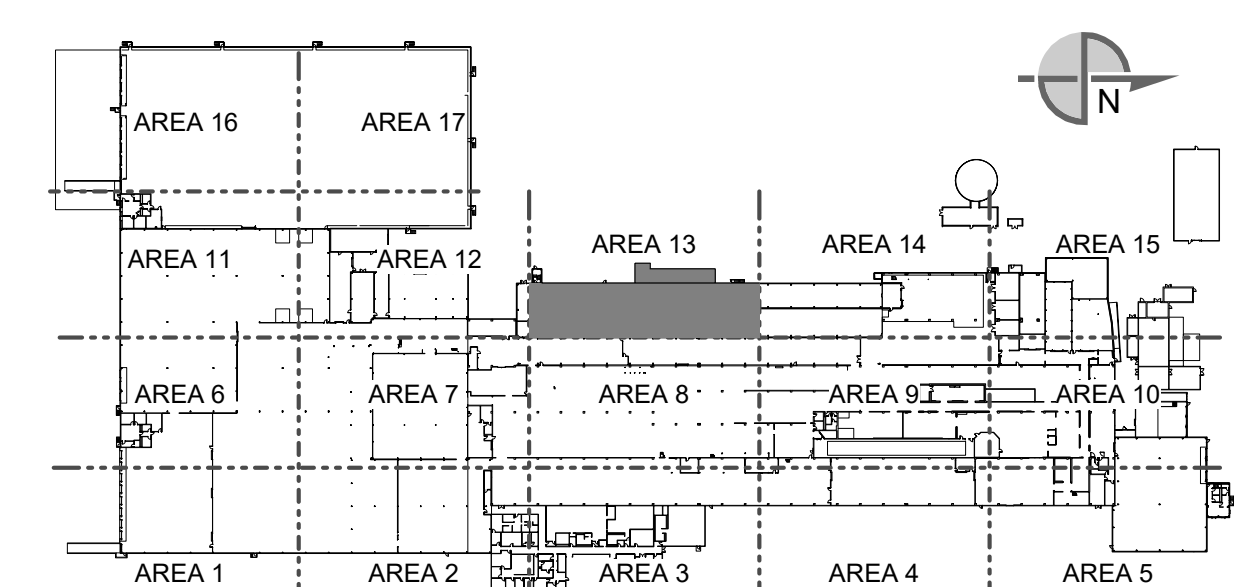

SEE DRAWING LIST ON TITLE SHEET A0.000 RIC-806832-01-A-0 FOR CORRESPONDING CSC SHEET NUMBER

DENNIS GROUP
Plan • Design • Engineer • Build • Start-Up
UNIVERSITY MICROFILMS
DG PROJ: 7021 DG DWG: A6.113

Author: 01/23/23
Approver: 05/03/2023
BUILDING: 4013
PROJECT NO: 11025607
PROJECT NAME: PROJECT FINN

CAMPBELL SOUP COMPANY
RICHMOND, UT
ARCHITECTURE
PARTIAL FIRST FLOOR REFLECTED CEILING PLAN - AREA 13

REV.	DATE	BY	CHECKED	REVISION DESCRIPTION
DD	05/03/2023	MHW	RJS	PERMIT SET
AA	04/07/2023	SN	JHP	PROGRESS SET
W	03/02/2023	AE	JHP	50% DESIGN REVIEW
U	02/02/2023	MHW	JHP	BUILDING PERMIT

SCALE: AS NOTED (DO NOT SCALE THIS DRAWING)

DRAWING NO: RIC-806941-13-A-8
SHEET OF 193

Autodesk Docs 7/22/2021 10:15 AM Project PaperSpace Form Form1021_A_022.rvt

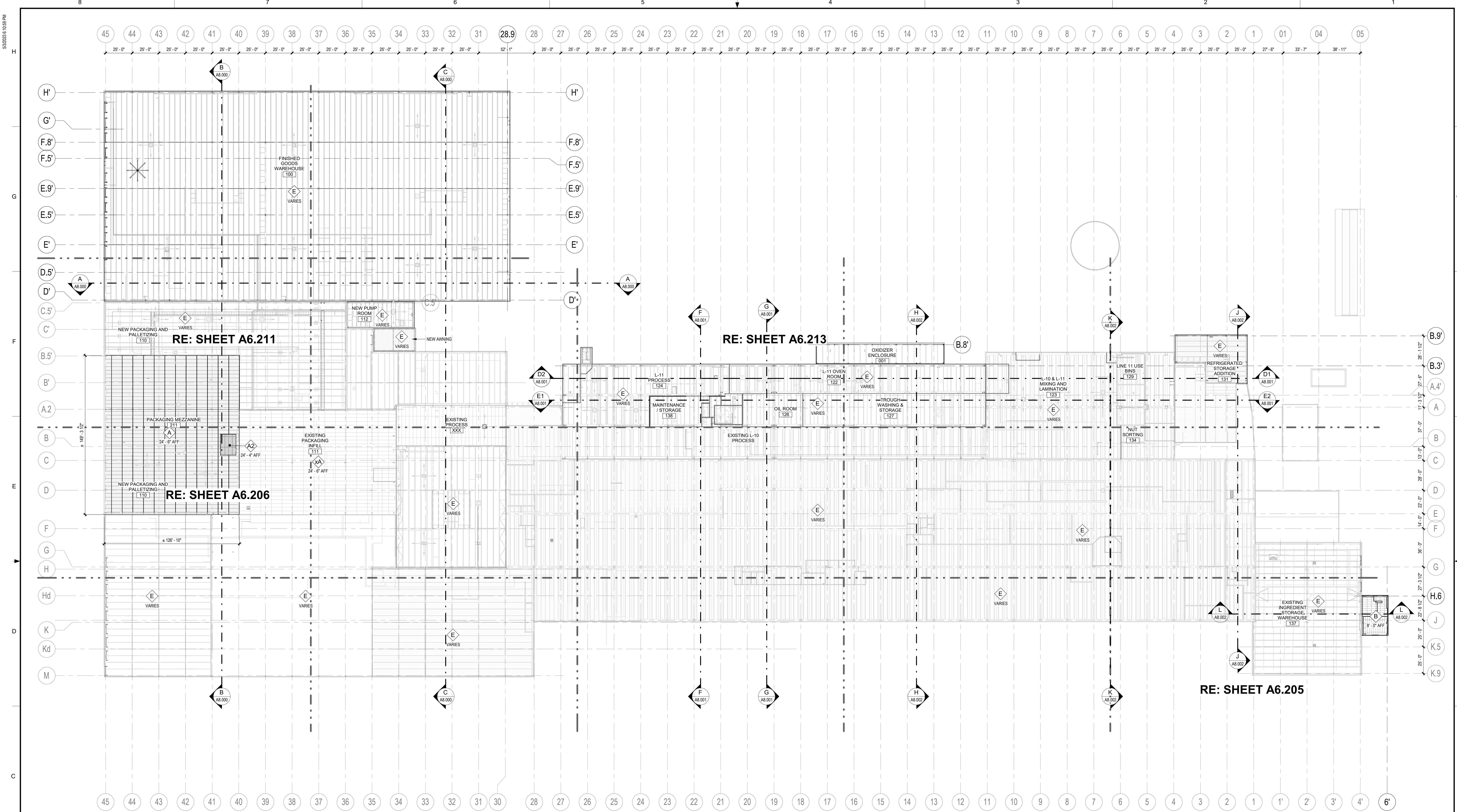

OVERALL SECOND FLOOR REFLECTED CEILING PLAN
 SCALE: 1/32" = 1'-0"
 0' 4' 8' 16' 32' 48' 64'
 1/32" = 1'-0"
 TRUE NORTH PLAN NORTH

SYMBOLS LEGEND

	INSULATED METAL CEILING PANEL (IMP) SYSTEM SHALL BE SUPPORTED AND BRACED PER CODES AND MANU. STANDARDS FOR WALK-ON RATED CEILING (25 psf)		GYPSUM BOARD CEILING
	INSULATED METAL LINER PANEL (IMP) SYSTEM WITH STAINLESS STEEL FACE ON ROOM SIDE SHALL BE SUPPORTED AND BRACED PER CODES AND MANUFACTURER STANDARDS. NOT TO BE USED FOR WALK-ON RATED CEILING		24" X 48" ACOUSTIC CEILING TILES ON METAL SUSPENSION SYSTEM
	EXPOSED PRECAST HOLLOW CORE SLAB (ON STEEL STRUCTURE)		EXPOSED METAL DECKING (ON STEEL STRUCTURE)

CEILING TYPES

SYMBOL	DESCRIPTION
	4" THICK INSULATED METAL CEILING PANELS. WALK-ON RATED CEILING (25 PSF).
	2" THICK INSULATED METAL LINER PANELS WITH STAINLESS STEEL SKIN ON ROOM SIDE. (ATTACH / ADHERE TO WALK-ON CEILING PANELS ABOVE.)
	EXISTING INSULATED METAL CEILING PANELS. (WALK-ON RATED CEILING).
	24" X 48" ACOUSTIC CEILING TILES ON METAL SUSPENSION SYSTEM WITH CONTINUOUS SOUND BATT INSULATION.
	5/8" GYPSUM BOARD CEILING ON METAL STUD FRAMING @ 16" O.C.
	EXPOSED TO STRUCTURE / METAL DECK / PRECAST DOUBLE TEE (ABOVE).
	EXPOSED TO STRUCTURE / PRECAST CONCRETE HOLLOW CORE PLANKS (ABOVE).

CEILING NOTES

1. THE CEILING HEIGHTS INDICATED ARE TO THE BOTTOM OF THE CEILING.
2. ALL SUSPENDED CEILING SYSTEMS SHALL BE SEISMICALLY BRACED PER IBC 803.9.1.1 AND STATE AND LOCAL ORDINANCES.
3. REFER TO CEILING DETAILS SHEET A6.10 FOR TYPICAL SUSPENDED CEILING REQUIREMENTS.
4. WATER RESISTANT GYP. BOARD TO BE USED IN ALL RESTROOMS, LOCKER ROOMS, AND SHOWERS.
5. EQUIPMENT, STRUCTURE & ELECTRICAL SHOWN FOR INFORMATION ONLY. VERIFY WITH CORRESPONDING ENGINEERING DRAWINGS.

KEYPLAN

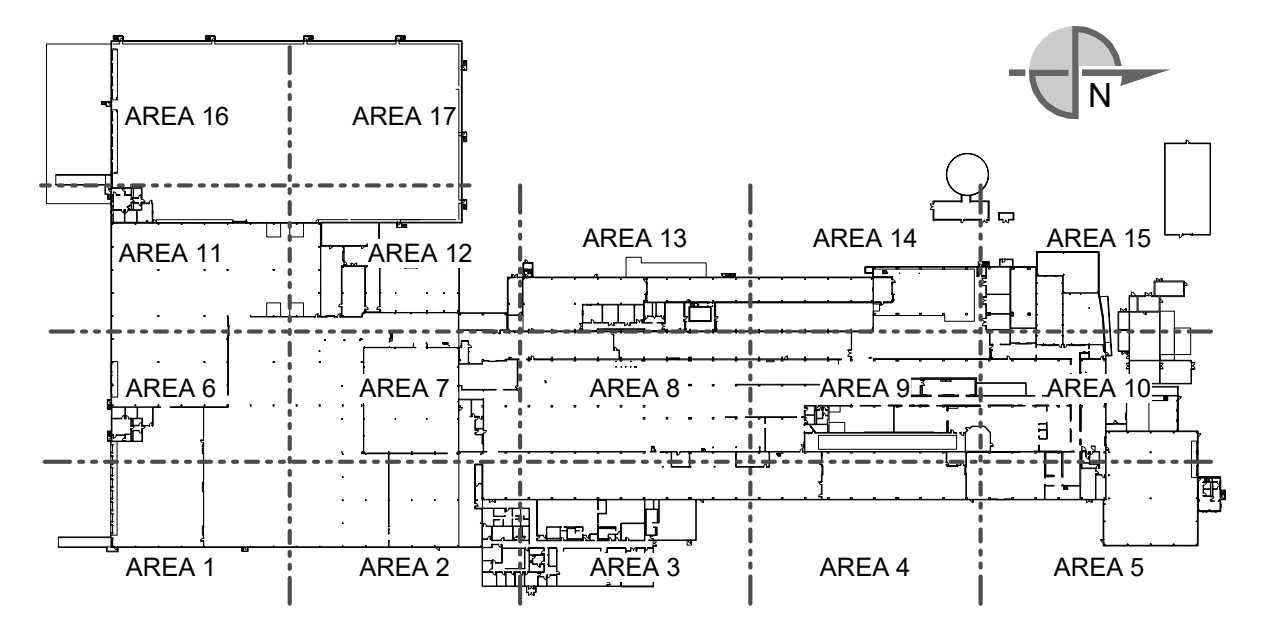

SEE DRAWING LIST ON TITLE SHEET A0.000
 RIC-806832-01-A-0 FOR CORRESPONDING CSC SHEET NUMBER

DENNIS GROUP
 Plan - Design - Engineer - Build - Start-Up
 DG PROJ: 7021 DG DWG: A6.200

DATE: 06/06/19
 APPROVED: MHW Approver
 PROJECT NO: 11025607
 PROJECT NAME: PROJECT FINN

CAMPBELL SOUP COMPANY
 RICHMOND, UT
 ARCHITECTURE
OVERALL SECOND FLOOR REFLECTED CEILING PLAN

REV.	DATE	BY	CHECKED	REVISION DESCRIPTION
DD	05/03/2023	MHW	RJS	PERMIT SET
AA	04/07/2023	SN	JHP	PROGRESS SET
W	03/02/2023	AE	JHP	50% DESIGN REVIEW
U	02/24/2023	MHW	JHP	BUILDING PERMIT
T	02/21/2023	SN	JHP	IMP BID ADDENDUM 2
M	01/06/2023	AE	JHP	50% DESIGN REVIEW

SCALE: AS NOTED (DO NOT SCALE THIS DRAWING)

DRAWING NO: RIC-806942-01-A-8
 SHEET OF 193

A6.200.rvt

3/20/2023 11:20 AM

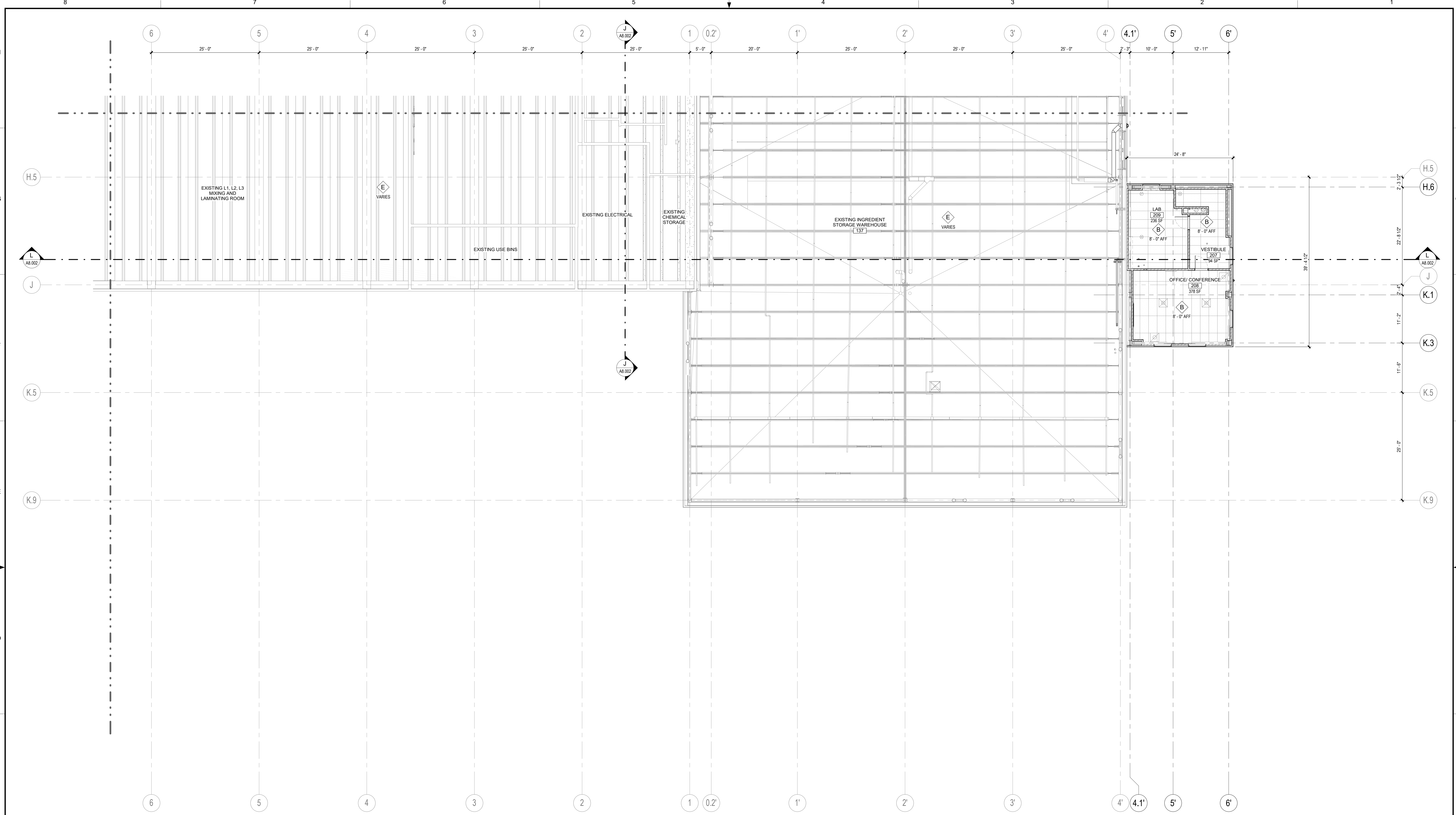

PARTIAL SECOND FLOOR REFLECTED CEILING PLAN - AREA 5

SCALE: 1/8" = 1'-0"

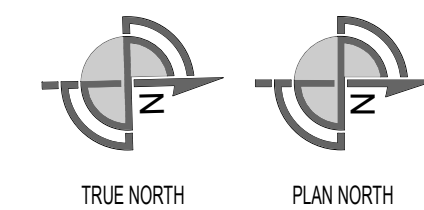
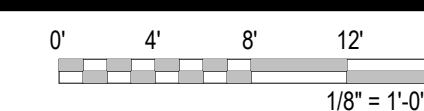

SYMBOLS LEGEND

	INSULATED METAL CEILING PANEL (IMP) SYSTEM SHALL BE SUPPORTED AND BRACED PER CODES AND MANUFACTURER STANDARDS FOR WALK-ON RATED CEILING (25 psf)		GYPSUM BOARD CEILING
	INSULATED METAL LINER PANEL (IML) SYSTEM WITH STAINLESS STEEL FACE ON ROOM SIDE SHALL BE SUPPORTED AND BRACED PER CODES AND MANUFACTURER STANDARDS. NOT TO BE USED FOR WALK-ON RATED CEILING		24" X 48" ACOUSTIC CEILING TILES ON METAL SUSPENSION SYSTEM
	EXPOSED PRECAST HOLLOW CORE SLAB (ON STEEL STRUCTURE)		EXPOSED METAL DECKING (ON STEEL STRUCTURE)

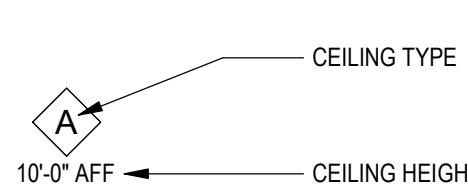

CEILING TYPES

SYMBOL	DESCRIPTION
	4" THICK INSULATED METAL CEILING PANELS. WALK-ON RATED CEILING (25 PSF)
	2" THICK INSULATED METAL LINER PANELS WITH STAINLESS STEEL SKIN ON ROOM SIDE. (ATTACH / ADHERE TO WALK-ON CEILING PANELS ABOVE)
	EXISTING INSULATED METAL CEILING PANELS (WALK-ON RATED CEILING)
	24" X 48" ACOUSTIC CEILING TILES ON METAL SUSPENSION SYSTEM WITH CONTINUOUS SOUND BATT INSULATION
	5/8" GYPSUM BOARD CEILING ON METAL STUD FRAMING @ 16" O.C.
	EXPOSED TO STRUCTURE / METAL DECK / PRECAST DOUBLE TEE (ABOVE)
	EXPOSED TO STRUCTURE / PRECAST CONCRETE HOLLOW CORE PLANKS (ABOVE)

CEILING NOTES

1. THE CEILING HEIGHTS INDICATED ARE TO THE BOTTOM OF THE CEILING.
2. ALL SUSPENDED CEILING SYSTEMS SHALL BE SEISMICALLY BRACED PER IBC 803.9.1.1 AND STATE AND LOCAL ORDINANCES.
3. REFER TO CEILING DETAILS SHEET A6.10 FOR TYPICAL SUSPENDED CEILING REQUIREMENTS.
4. WATER RESISTANT GYP. BOARD TO BE USED IN ALL RESTROOMS, LOCKER ROOMS, AND SHOWERS.
5. EQUIPMENT, STRUCTURE & ELECTRICAL SHOWN FOR INFORMATION ONLY. VERIFY WITH CORRESPONDING ENGINEERING DRAWINGS.

KEYPLAN

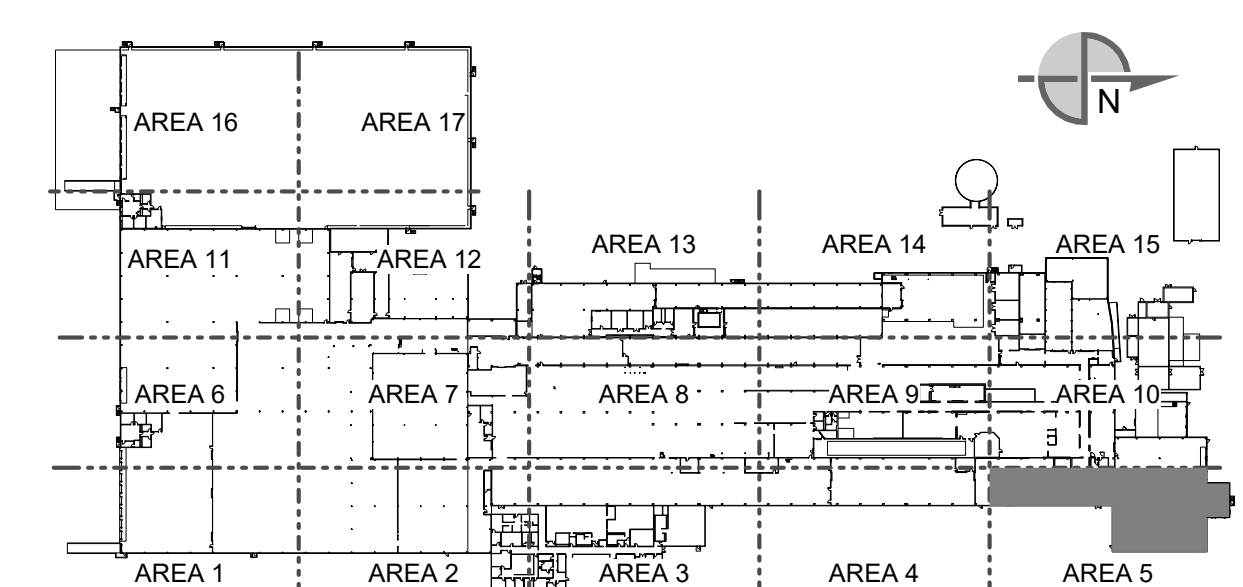

THIS DOCUMENT CONTAINS PROPRIETARY INFORMATION AND IS TO BE RETURNED UPON REQUEST. THE CONTENTS MAY NOT BE COPIED, REPRODUCED, OR USED FOR OTHER THAN THE EXPRESS PURPOSE FOR WHICH IT HAS BEEN PROVIDED WITHOUT WRITTEN CONSENT.

SEE DRAWING LIST ON TITLE SHEET A0.000 RIC-806832-01-A-0 FOR CORRESPONDING CSC SHEET NUMBER	DENNIS GROUP Plan - Design - Engineer - Build - Start-Up
PROJECT NO: 11025607	PROJECT NAME: PROJECT FINN

DESIGNER: MHW	DATE: 01/20/23
APPROVED: MHW	05/03/2023
BUILDING: 4013	

CAMPBELL SOUP COMPANY RICHMOND, UT	
ARCHITECTURE	
PARTIAL SECOND FLOOR REFLECTED CEILING PLAN - AREA 5	
DRAWING NO: RIC-806943-05-A-8	REV: DD

REV.	DATE	BY	CHECKED	REVISION DESCRIPTION
DD	05/03/2023	MHW	RJS	PERMIT SET
AA	04/07/2023	SN	JHP	PROGRESS SET
W	03/02/2023	AE	JHP	50% DESIGN REVIEW
U	02/24/2023	MHW	JHP	BUILDING PERMIT

SCALE: AS NOTED (DO NOT SCALE THIS DRAWING)

DRAWING SIZE: ANSI E (44" x 34") SHEET OF 193