

Intermountain Health
Park City Hospital
Pharmacy Remodel (USP797)

900 Round Valley Dr
 Park City, UT 84060

Construction Documents

DESIGN TEAM	
ARCHITECT NJRA Architects, Inc. 5272 South College Drive, Suite 104 Murray, Utah 84123 Phone: 801.364.9259 Contacts: Project Manager: Paul Hirsch Email: paulh@njraarchitects.com	
MECHANICAL ENGINEER VBFA 181 East 5600 South Murray, UT 84107 Phone: 801.530.3148 Contacts: Project Manager: Jeff Watkins Email: jwatkins@vbfa.com	
ELECTRICAL ENGINEER Spectrum 324 South State Street, Suite 400 Salt Lake City, UT 84111 Phone: 801.328.5151 Contacts: Project Manager: Peter Johansen Email: pej@spectrum-engineers.com	



NJRA Architects, Inc.
 5272 S. College Drive, Suite 104
 Murray, Utah 84123
 801.364.9259
 www.njraarchitects.com

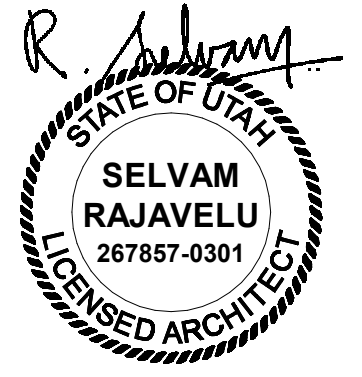

Intermountain Health
 Park City Hospital
 Pharmacy Remodel (USP797)

900 Round Valley Dr
 Park City, UT 84060

NJRA Project # 19228.07
 Construction Documents July 2022

Cover Sheet

G001

INTERIM LIFE SAFETY MEASURES

IMPLEMENTATION OF INTERIM LIFE SAFETY MEASURES (ILSM) IS REQUIRED IN OR ADJACENT TO ALL CONSTRUCTION AREAS AND THROUGHOUT BUILDINGS WITH EXISTING LSC DEFICIENCIES. ILSM APPLY TO ALL PERSONNEL INCLUDING CONSTRUCTION WORKERS. MUST BE IMPLEMENTED UPON PROJECT DEVELOPMENT, AND CONTINUOUSLY ENFORCED THROUGH PROJECT COMPLETION. ILSM ARE INTENDED TO PROVIDE A LEVEL OF LIFE SAFETY COMPARABLE TO THAT DESCRIBED IN CHAPTERS 1 THROUGH 7, 31 AND THE APPLICABLE OCCUPANCY CHAPTERS AND PROCEDURES, EXCEPT AS STATED BELOW. FREQUENCIES FOR INSPECTION, TESTING, TRAINING, AND ILSM CONSIST OF THE FOLLOWING ACTIONS:

- 1. ENSURING EXITS PROVIDE FREE AND UNOBSTRUCTED EGRESS. PERSONNEL SHALL RECEIVE TRAINING IF ALTERNATIVE EXITS MUST BE DESIGNATED. BUILDINGS OR AREAS UNDER CONSTRUCTION MUST MAINTAIN ESCAPE FACILITIES FOR CONSTRUCTION WORKERS AT ALL TIMES. MEANS OF EGRESS IN CONSTRUCTION AREAS MUST BE INSPECTED DAILY.
2. ENSURING FREE AND UNOBSTRUCTED ACCESS TO EMERGENCY DEPARTMENTS/SERVICES AND FOR EMERGENCY FORCES.
3. ENSURE FIRE ALARM, DETECTION, AND SUPPRESSION SYSTEMS ARE NOT IMPAIRED. A TEMPORARY, BUT EQUIVALENT, SYSTEM SHALL BE PROVIDED WHEN ANY FIRE SYSTEM IS IMPAIRED. TEMPORARY SYSTEMS MUST BE INSPECTED AND TESTED MONTHLY.
4. ENSURING TEMPORARY CONSTRUCTION PARTITIONS ARE SMOKE TIGHT AND BUILT OF NONCOM OR LIMITED COMBUSTIBLE MATERIALS THAT WILL NOT CONTRIBUTE TO THE DEVELOPMENT OR SPREAD OF FIRE.
5. PROVIDING ADDITIONAL FIRE-FIGHTING EQUIPMENT AND USE TRAINING OF PERSONNEL.
6. PROHIBITING SMOKING IN ACCORDANCE WITH MA.1.31.5 AND IN OR ADJACENT TO ALL CONSTRUCTION AREAS.
7. DEVELOPING AND ENFORCING STORAGE, HOUSEKEEPING, AND DEBRIS REMOVAL PRACTICES THAT REDUCE THE FLAMMABLE AND COMBUSTIBLE FIRE LOAD OF THE BUILDING TO THE LOWEST LEVEL NECESSARY FOR DAILY OPERATIONS.
8. CONDUCTING A MINIMUM OF TWO FIRE DRILLS PER SHIFT PER QUARTER.
9. INCREASING HAZARD SURVEILLANCE OF BUILDINGS, GROUNDS, AND EQUIPMENT WITH SPECIAL ATTENTION TO EXCAVATIONS, CONSTRUCTION AREAS, STORAGE, STORAGE, AND FIELD OFFICES.
10. TRAINING PERSONNEL WHEN STRUCTURAL OR COMPARTMENT FEATURES OF FIRE SAFETY ARE COMPROMISED.
11. CONDUCTING ORGANIZATION WIDE SAFETY EDUCATION PROGRAMS TO ENSURE AWARENESS OF ANY LSC DEFICIENCIES, CONSTRUCTION HAZARDS, AND THESE ILSM.

PROJECT DESCRIPTION

THIS PROJECT INCLUDES THE FOLLOWING SCOPE OF WORK:
A. THIS IS THE REMODEL AND EXPANSION OF THE EXISTING INPATIENT PHARMACY AND ADJACENT AREAS. THE WORK WILL NEED TO BE COMPLETED IN PHASES AS INDICATED TO ALLOW THE CONTINUED OPERATION OF THE PHARMACY AT ALL TIMES. THERE IS ALSO AN ADDITIVE ALTERNATE FOR THE CREATION OF A VISITOR RESTROOM. PROJECT SCOPE INCLUDES ARCHITECTURAL, MECHANICAL, PLUMBING AND ELECTRICAL.

APPROVALS

Table with columns: Approver Name, Title, Date. Includes sections for Approver Name, Title, Date and Approver Name, Title, Date.

VICINITY MAP



DRAWING INDEX

Table listing drawing categories: GENERAL, ARCHITECTURAL, FIRE PROTECTION, MECHANICAL, PLUMBING, ELECTRICAL. Includes drawing numbers and descriptions.

INFECTION CONTROL RISK ASSESSMENT

CONSTRUCTION ACTIVITY TYPE
Type D: Major demolition or construction that creates major disruption, i.e. noise, dust, vibration, odor, or mechanical systems

INFECTION CONTROL RISK GROUP

Table mapping Infection Control Risk Group (Lowest, Medium, High, Highest) to Activity Type (Type A, B, C, D).

INFECTION CONTROL PROTOCOLS

- During Construction (Class IV): Perform work using methods to minimize raising dust or tracking dust into other areas.
Upon Completion (Class IV): Clean work area, wipe all horizontal surfaces with disinfectant, remove final debris only in tightly covered containers.

ABBREVIATIONS

Large table of abbreviations and their full names, organized by letter from A to Z.

DEFERRED SUBMITTALS

- 1. DETAILS AND ENGINEERING CALCULATIONS FOR ALL NONSTRUCTURAL COMPONENTS THAT ARE PERMANENTLY ATTACHED TO STRUCTURES AND THEIR SUPPORTS AND ATTACHMENTS. THESE SHALL BE DESIGNED AND CONSTRUCTED TO RESIST THE EFFECTS OF EARTHQUAKE MOTIONS IN ACCORDANCE WITH ASCE 7-05.
2. DETAILS AND ENGINEERING CALCULATIONS FOR THE FIRE SPRINKLER AND FIRE DETECTION SYSTEMS, WHICH ARE TO BE DESIGN-BUILD BY THE CONTRACTOR TO COMPLY WITH NFPA 13 AND SHALL INCLUDE:

ADDITIVE ALTERNATES

ADD. ALT. #1
EXIST. STORAGE ROOM - REMOVE EXISTING ENTRY DOOR & FRAME, FLOORING, ECT. AND PROVIDE NEW FLOORING, WALL BASE, & PAINT - SEE PLANS FOR ADDITIONAL INFORMATION.
ADD. ALT #2
FLOORING - REMOVE EXIST. SHEET VINYL FLOORING AND INTEGRAL COVERED BASE COMPLETE - PROVIDE AND INSTALL NEW SHEET VINYL FLOORING AND INTEGRAL COVERED BASE.

DEFINITIONS

- 1. GENERAL: BASIC CONTRACT DEFINITIONS ARE INCLUDED IN THE CONDITIONS OF THE CONTRACT.
2. "APPROVED": WHEN USED TO CONVEY ARCHITECTS ACTION ON CONTRACTOR'S SUBMITTALS, APPLICATIONS, AND REQUESTS, "APPROVED" IS LIMITED TO ARCHITECT'S DUTIES AND RESPONSIBILITIES AS STATED IN THE CONDITIONS OF THE CONTRACT.
3. "DIRECTED": A COMMAND OR INSTRUCTION BY ARCHITECT, OTHER TERMS INCLUDING "REQUESTED," "AUTHORIZED," "SELECTED," "REQUIRED," AND "PERMITTED" HAVE THE SAME MEANING AS "DIRECTED."

NJRA ARCHITECTS
NJRA Architects, Inc.
5272 S. College Drive, Suite 104
Murray, Utah 84123
801.364.9259
www.njraarchitects.com

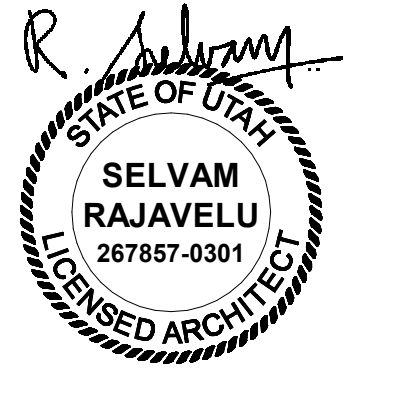

Intermountain Health
Park City Hospital
Pharmacy Remodel (USP797)

900 Round Valley Dr
Park City, UT 84060

NJRA Project # 19228.07
Construction Documents July 2022

General Information

G002

8/10/2023 1:39:33 PM

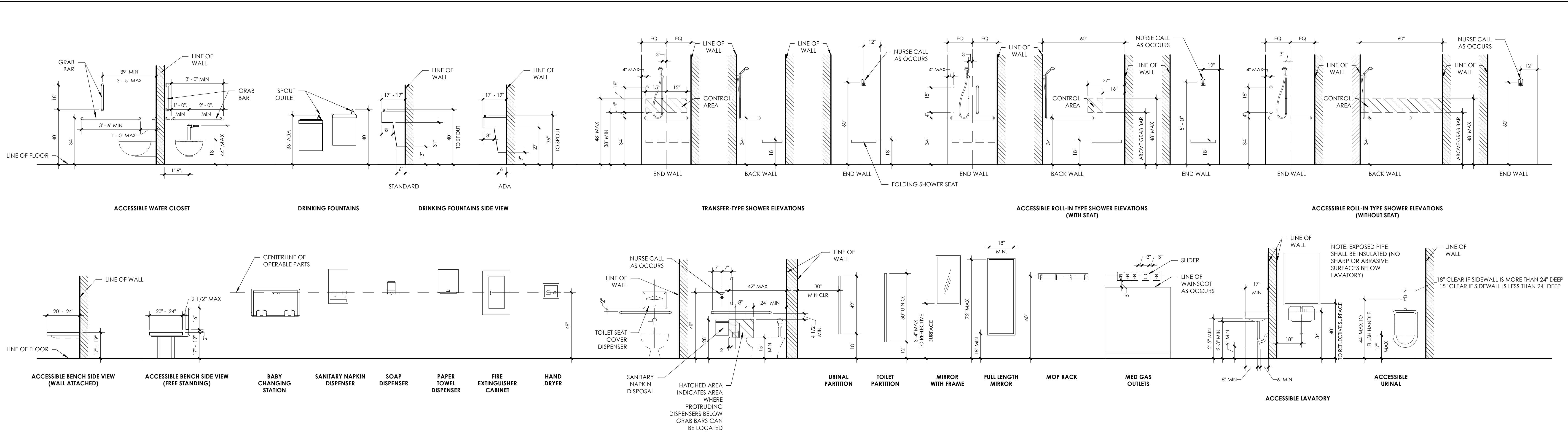
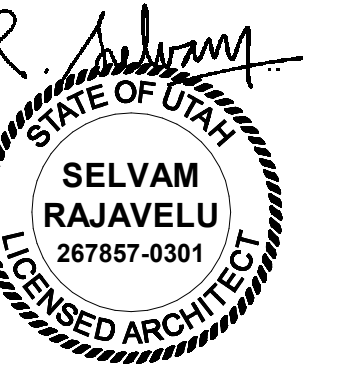

1 Typical Mounting Heights
SCALE: 3/8" = 1'-0"

LEGEND - MATERIALS	
HATCH PATTERN BELOW INDICATES REPRESENTATION OF BUILDING MATERIALS IN BUILDING SECTIONS, WALL SECTIONS AND DETAILS.	
	Concrete
	Finish Wood
	Gypsum Board
	Blocking
	Steel
	Stone
	Earth
	Gravel
	Masonry Concrete Block
	Ball Insulation
	Masonry Brick
	Insulation Rigid

GENERAL INFORMATION SYMBOLS & TAGS	
<p>SHEET NUMBERING SYSTEM</p> <p>A100A</p> <ul style="list-style-type: none"> A: PROJECT AREA 100: SHEET NUMBER SEQUENCE A: SHEET TYPE 0: DISCIPLINE 	<p>ROOM TAG</p> <p>OFFICE 4 155 SF A324 (O.L. 992)</p> <ul style="list-style-type: none"> ROOM NAME ROOM COUNT DESIGNATION 155 SF: DENOTES ROOM AREA OF 155 SQUARE FEET A324: ROOM NUMBER, LETTER "A" IN THE ROOM NUMBER DENOTES "AREA A" IN THE PROJECT, NUMBER "3" DENOTES "FLOOR LEVEL 3", NUMBER "24" DENOTES ROOM NUMBERING SEQUENCE IN THE PROJECT AREA. (O.L. 992): DENOTES OCCUPANT LOAD IN CODE COMPLIANCE PLANS.
<p>GRID TAG</p> <p>A B 1 2</p> <ul style="list-style-type: none"> A, B: GRID REFERENCE LETTER - A, B, C, ETC. (USED FOR HORIZONTAL GRID SEQUENCE, TYPICALLY FROM LEFT TO RIGHT) 1, 2: GRID REFERENCE NUMBER - 1, 2, 3, ETC. (USED FOR VERTICAL GRID SEQUENCE, TYPICALLY FROM TOP TO BOTTOM) 	<p>DOOR TAG</p> <p>A124C</p> <ul style="list-style-type: none"> DOOR TAGS ARE INDICATED ON DIMENSION FLOOR PLANS THE FIRST LETTER "A" AND THE FOLLOWING THREE DIGITS "124" DENOTES ROOM NUMBER SUFFIX "C" DENOTES SEQUENCE OF DOOR ACCESSING THE ROOM.
<p>NORTH ARROW</p> <p>NORTH</p>	<p>DATUM POINT TAG</p> <p>9'-0"</p> <ul style="list-style-type: none"> HIGHT ABOVE FINISH FLOOR
<p>BUILDING SECTIONS</p> <p>A101 A101</p> <ul style="list-style-type: none"> SECTION TAGS ARE INDICATED ON OVERALL DIMENSION FLOOR PLANS A101: BUILDING SECTION A101: SHEET WHERE DRAWN 	<p>CEILING TAG</p> <p>9'-0"</p> <ul style="list-style-type: none"> LEVEL ELEVATION
<p>WALL SECTIONS</p> <p>A101</p> <ul style="list-style-type: none"> SECTION TAGS ARE INDICATED ON DIMENSION FLOOR PLANS A101: WALL SECTION A101: SHEET WHERE DRAWN 	<p>SPOT ELEVATION</p> <p>100'-0" T.O.W.</p> <ul style="list-style-type: none"> LEVEL ELEVATION
<p>DETAIL TAGS</p> <p>A506</p> <ul style="list-style-type: none"> DETAIL TAGS ARE INDICATED ON DIMENSION FLOOR PLANS A506: DETAIL NUMBER A506: SHEET WHERE DRAWN 	<p>FLOOR FINISH TAG</p> <p>F2</p> <ul style="list-style-type: none"> TAGS ARE INDICATED ON FINISH FLOOR PLAN. SEE FINISH SCHEDULE, SHEET A603A, FOR FLOOR COVERING AND FINISHES REQUIRED.
<p>EXTERIOR ELEVATION TAGS</p> <p>A202</p> <ul style="list-style-type: none"> TAGS ARE INDICATED ON OVERALL DIMENSION FLOOR PLANS AND KEY PLAN A202: EXTERIOR ELEVATION NUMBER A202: SHEET WHERE DRAWN 	<p>WALL BASE TAG</p> <p>B1</p> <ul style="list-style-type: none"> TAGS ARE INDICATED ON FINISH FLOOR PLAN. SEE FINISH SCHEDULE, SHEET A603A, FOR WALL BASE TYPE.
<p>INTERIOR ELEVATION TAGS</p> <p>A232</p> <ul style="list-style-type: none"> TAGS ARE INDICATED ON FINISH FLOOR PLANS A232: INTERIOR ELEVATION NUMBER A232: SHEET WHERE DRAWN 	<p>WALL FINISH TAG</p> <p>W3</p> <ul style="list-style-type: none"> TAGS ARE INDICATED ON FINISH FLOOR PLAN. SEE FINISH SCHEDULE, SHEET A603A, FOR WALL FINISHES REQUIRED.
<p>REVISION TAG</p> <p>0000</p> <ul style="list-style-type: none"> REVISION TAGS ARE INDICATED ON DIMENSION FLOOR PLANS 0000: CLOUD INDICATES DRAWING REVISION AREA 0000: REVISION NUMBER 	<p>OTHER FINISH TAG</p> <p>MS MM WP FL WC</p> <ul style="list-style-type: none"> TAGS ARE INDICATED ON FINISH FLOOR PLAN & INTERIOR ELEVATIONS. SEE FINISH SCHEDULE, SHEET A603A, FOR FINISHES REQUIRED.
<p>KEYED NOTES - PROJECT SPECIFIC</p> <p>0000</p> <ul style="list-style-type: none"> KEYED NOTES THAT ARE PROJECT SPECIFIC AS INDICATED ON PLANS, SECTIONS AND ELEVATIONS 0000: DIVISION # 0000: DIVISION NOTE 	<p>CABINET TAG</p> <p>W14</p> <ul style="list-style-type: none"> CABINET TYPES ARE INDICATED ON INTERIOR ELEVATIONS & CABINET LEGEND, SHEET A505A.
<p>KEYED NOTES - GENERIC</p> <p>32</p> <ul style="list-style-type: none"> KEYED NOTES THAT ARE NOT PROJECT SPECIFIC AS INDICATED ON GENERIC, TYPICAL DETAILS. 32: DIVISION # 32: DIVISION NOTE 	<p>SIGN TAG</p> <p>S2</p> <ul style="list-style-type: none"> TAGS ARE INDICATED ON FINISH FLOOR PLAN. SEE SIGN TYPE DETAIL T/A506A.
<p>WALL TAG</p> <p>A1</p> <ul style="list-style-type: none"> WALL TAGS ARE INDICATED ON DIMENSION FLOOR PLANS. WALL TYPES ARE INDICATED IN SHEET A501A. 	<p>WINDOW TAG</p> <p>A</p> <ul style="list-style-type: none"> WINDOWS TAGS ARE INDICATED ON DIMENSION FLOOR PLANS

Intermountain Health
 Park City Hospital
 Pharmacy Remodel (USP797)

900 Round Valley Dr
 Park City, UT 84060

NJRA Project # 19228.07
 Construction Documents July 2022

General Information

G003

DOORS AND DOORWAYS

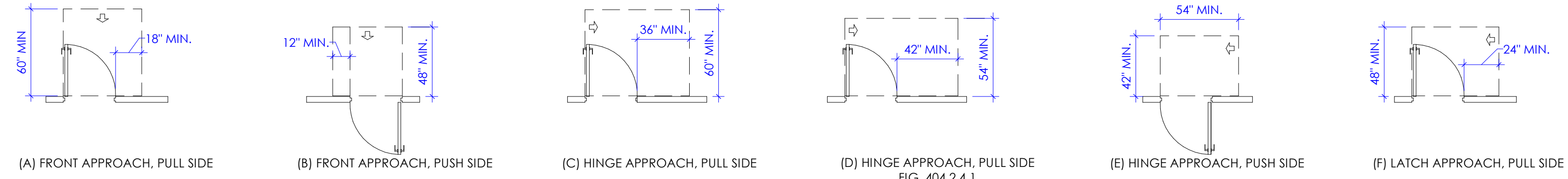
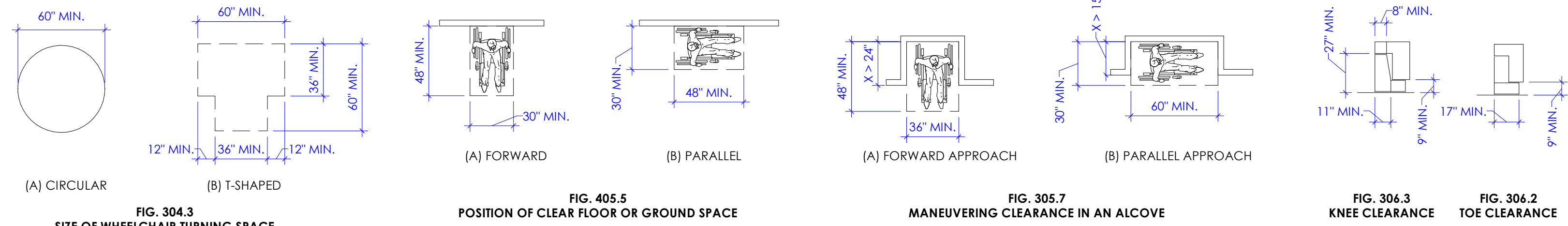

FIG. 404.2.4 TWO DOORS IN A SERIES

FIG. 404.2.2 MANEUVERING CLEARANCE AT SLIDING AND FOLDING DOORS

CLEAR FLOOR SPACE



REACH RANGES

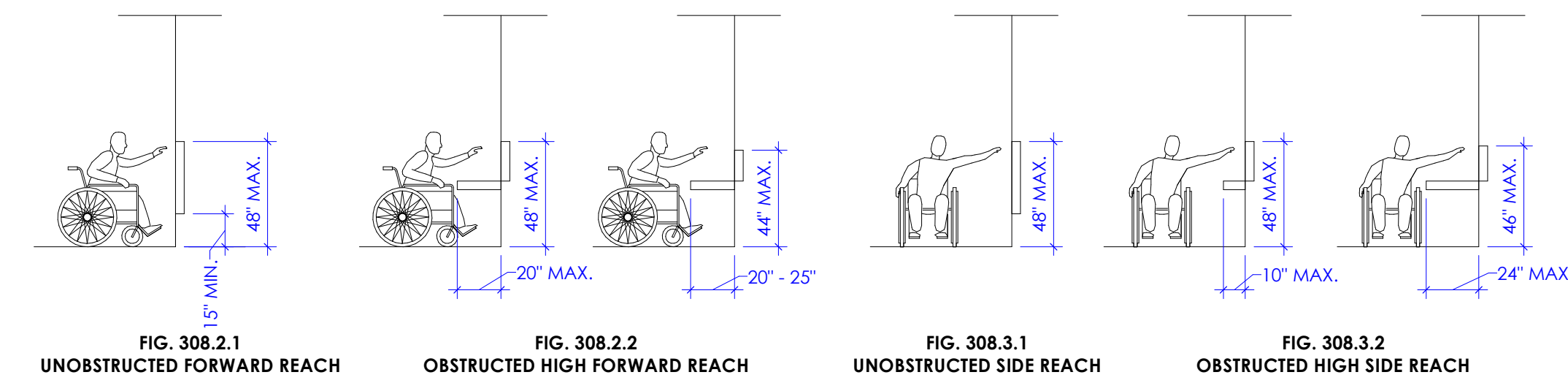

GENERAL SITE AND BUILDING ELEMENTS

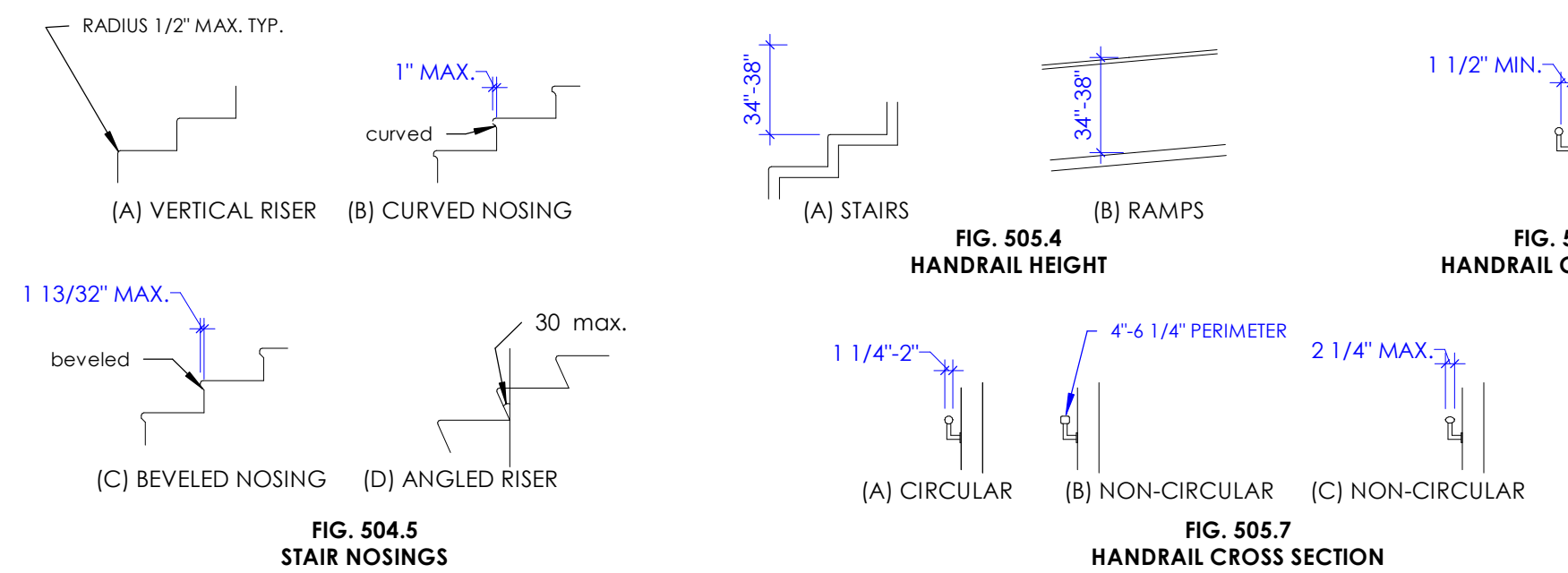
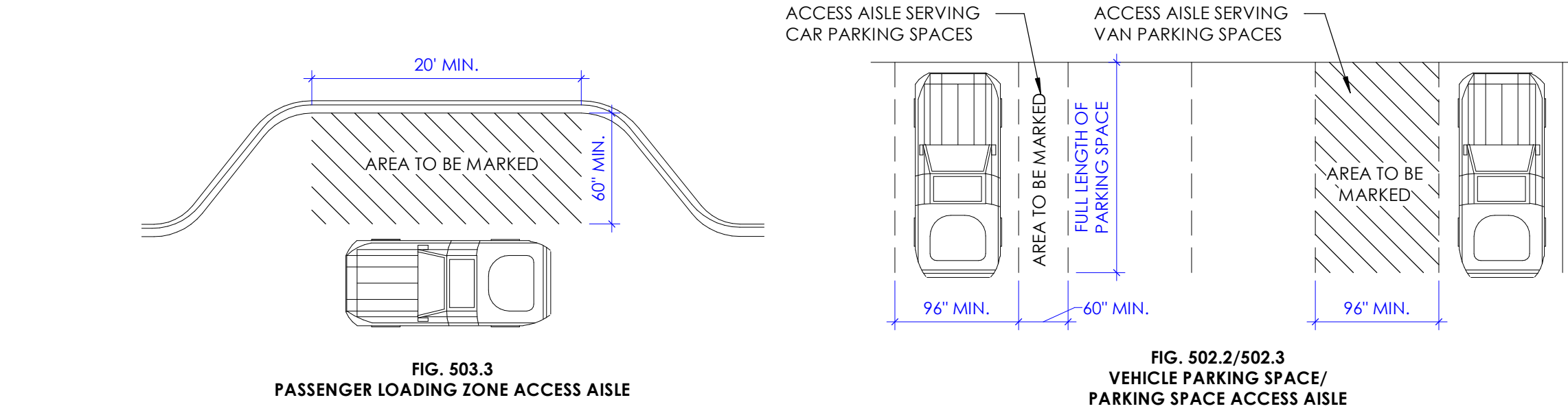

COMMUNICATION ELEMENTS AND FEATURES

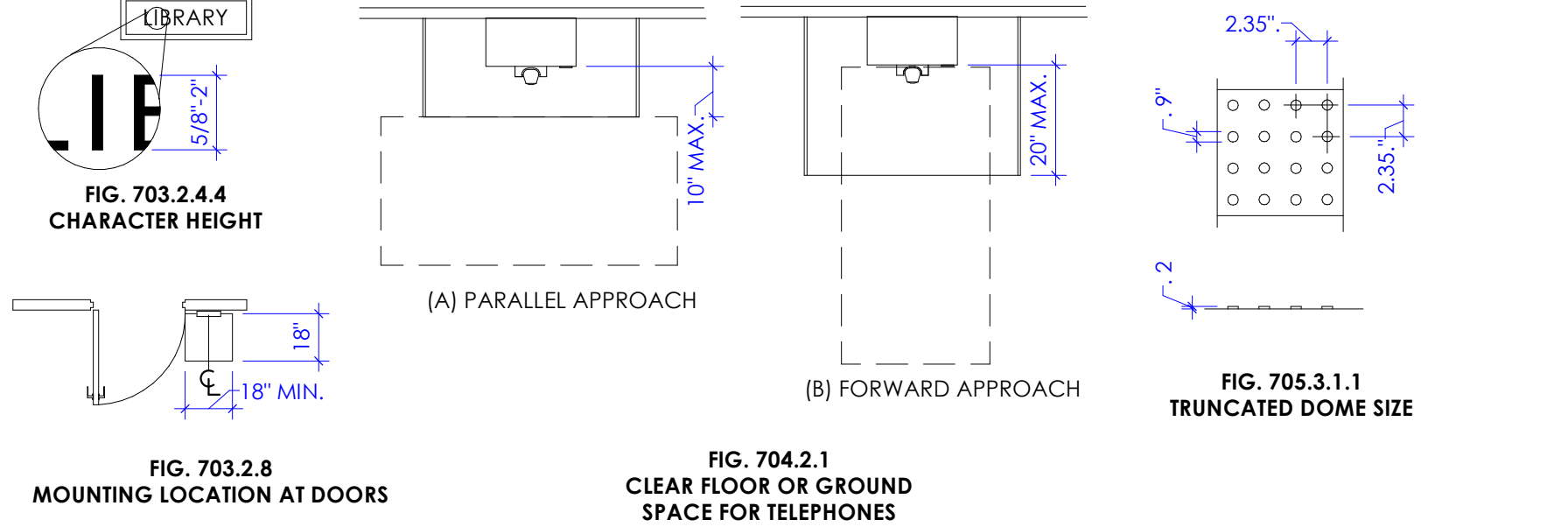
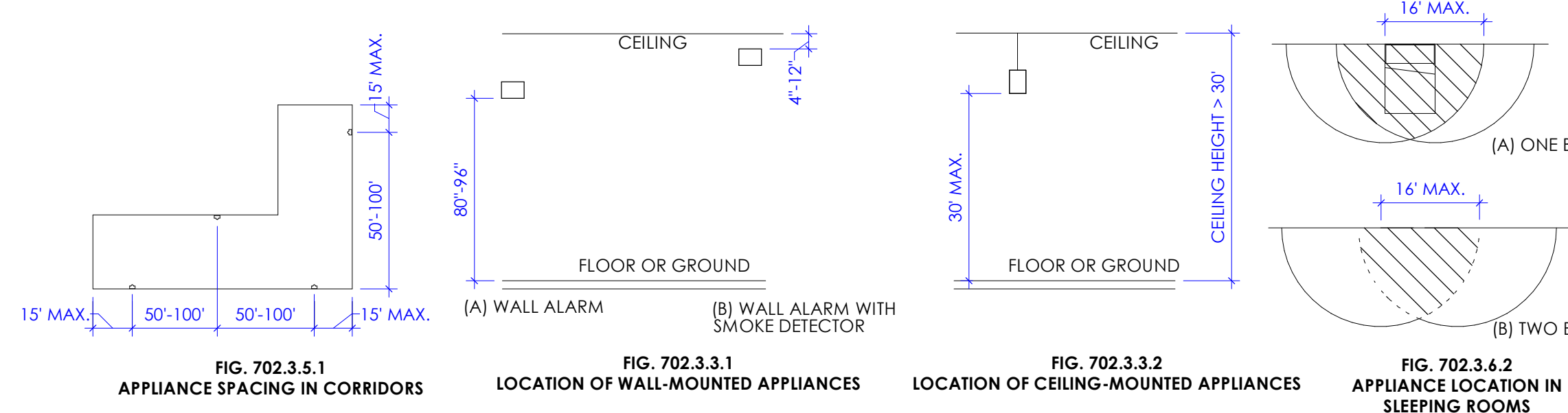

BUILDING BLOCKS

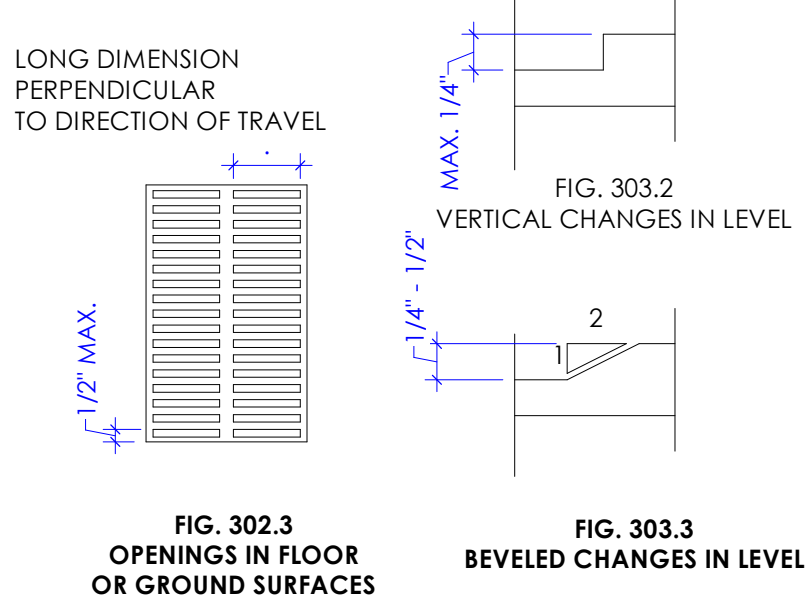

PROTRUDING OBJECTS

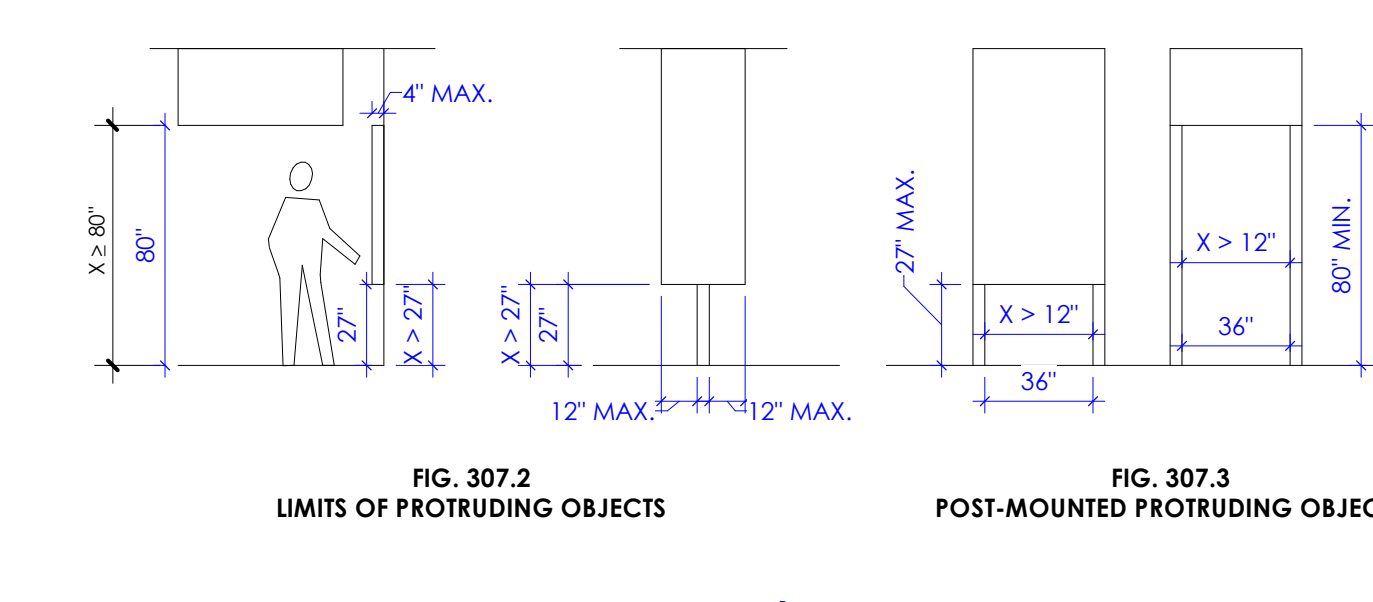

PLUMBING ELEMENTS AND FACILITIES

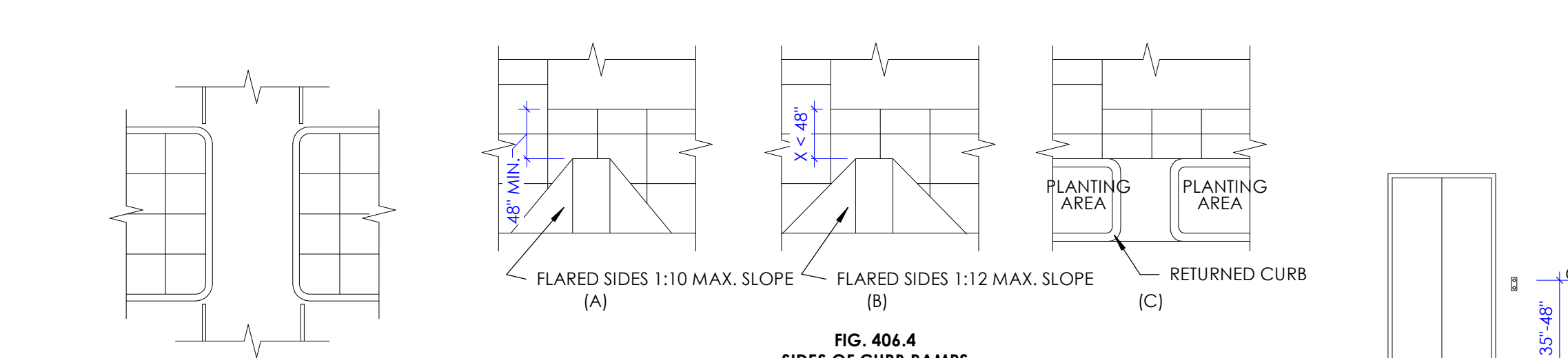
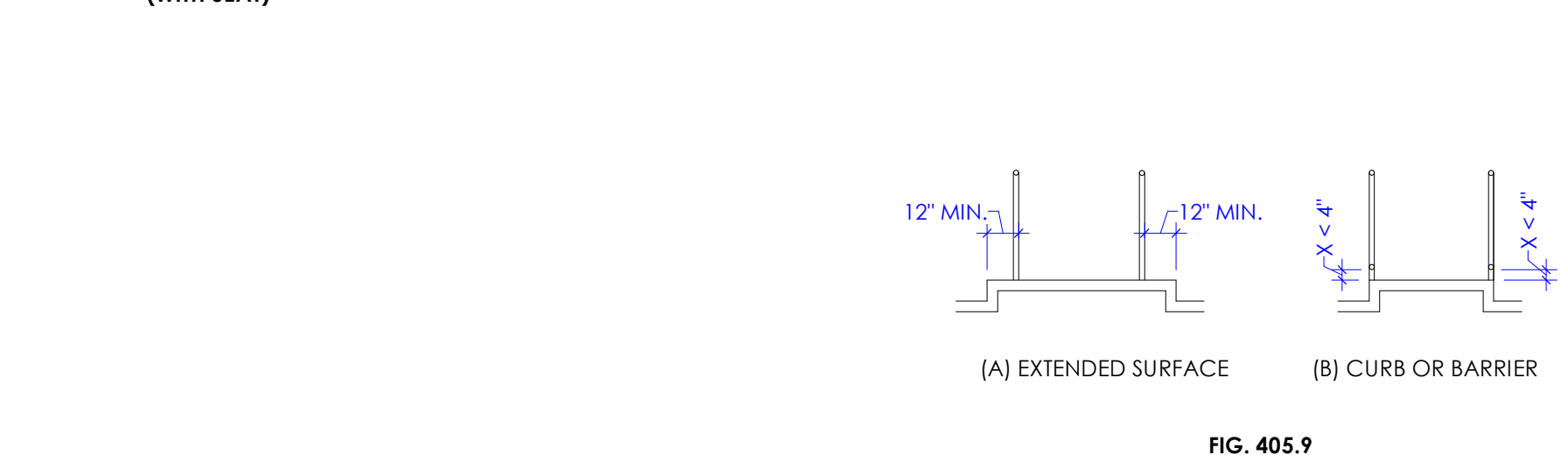
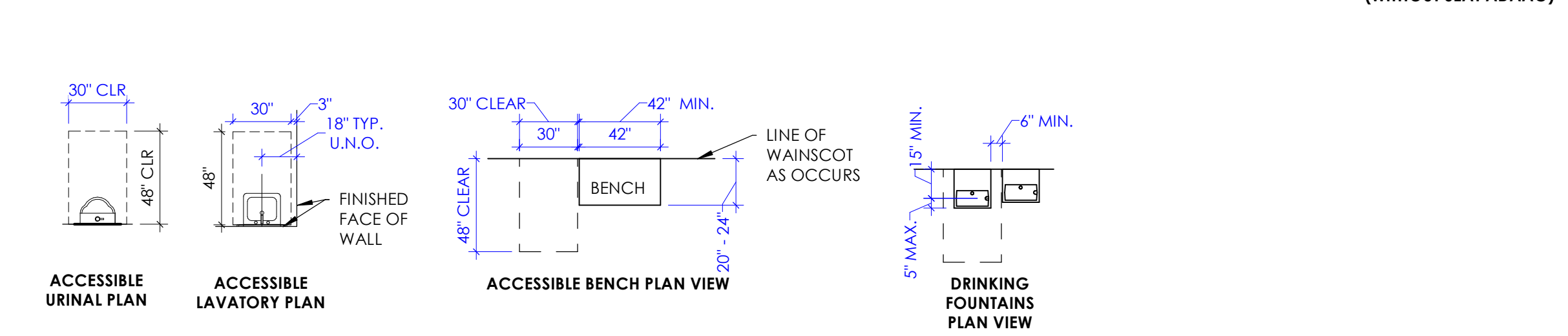
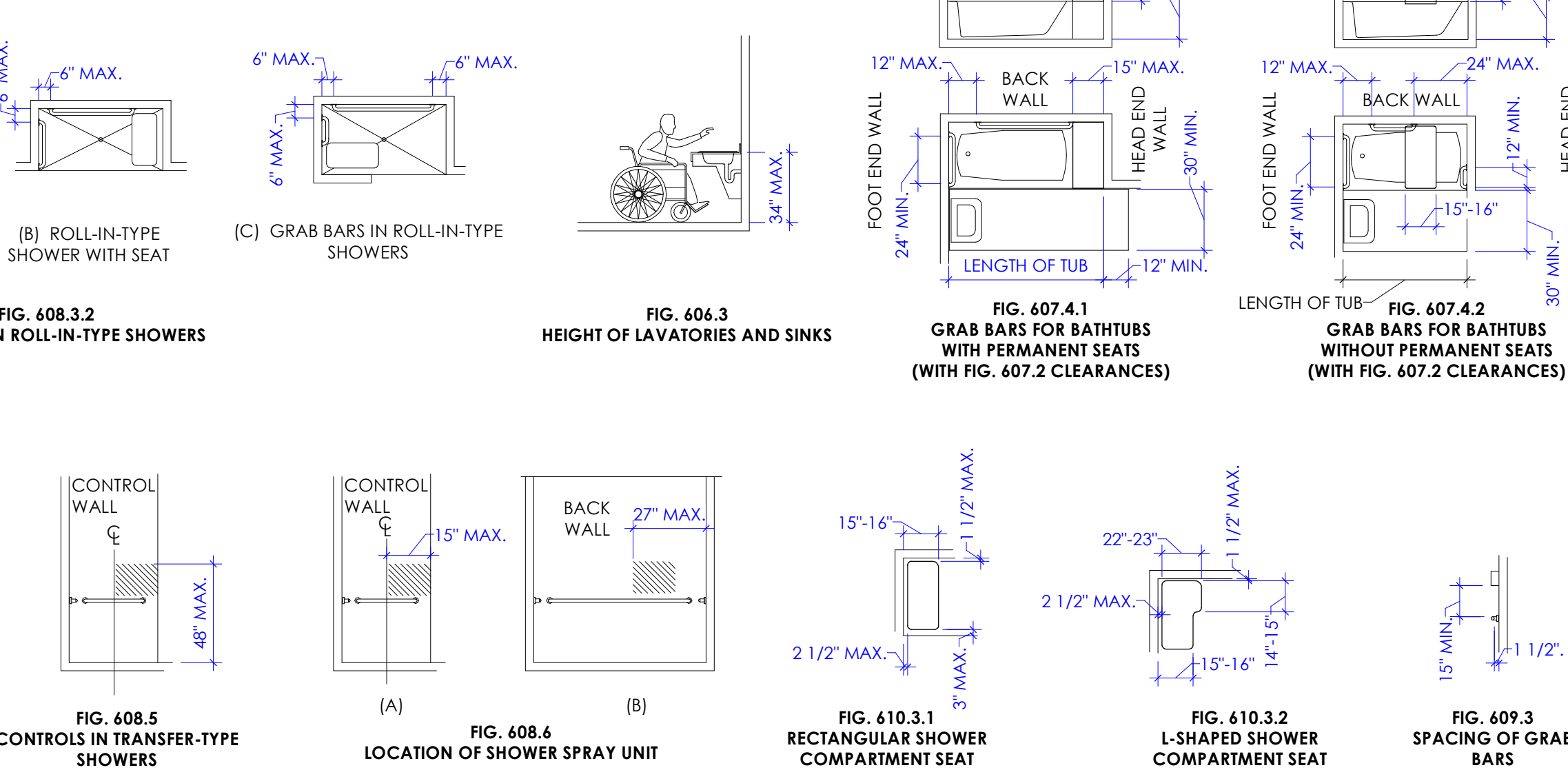
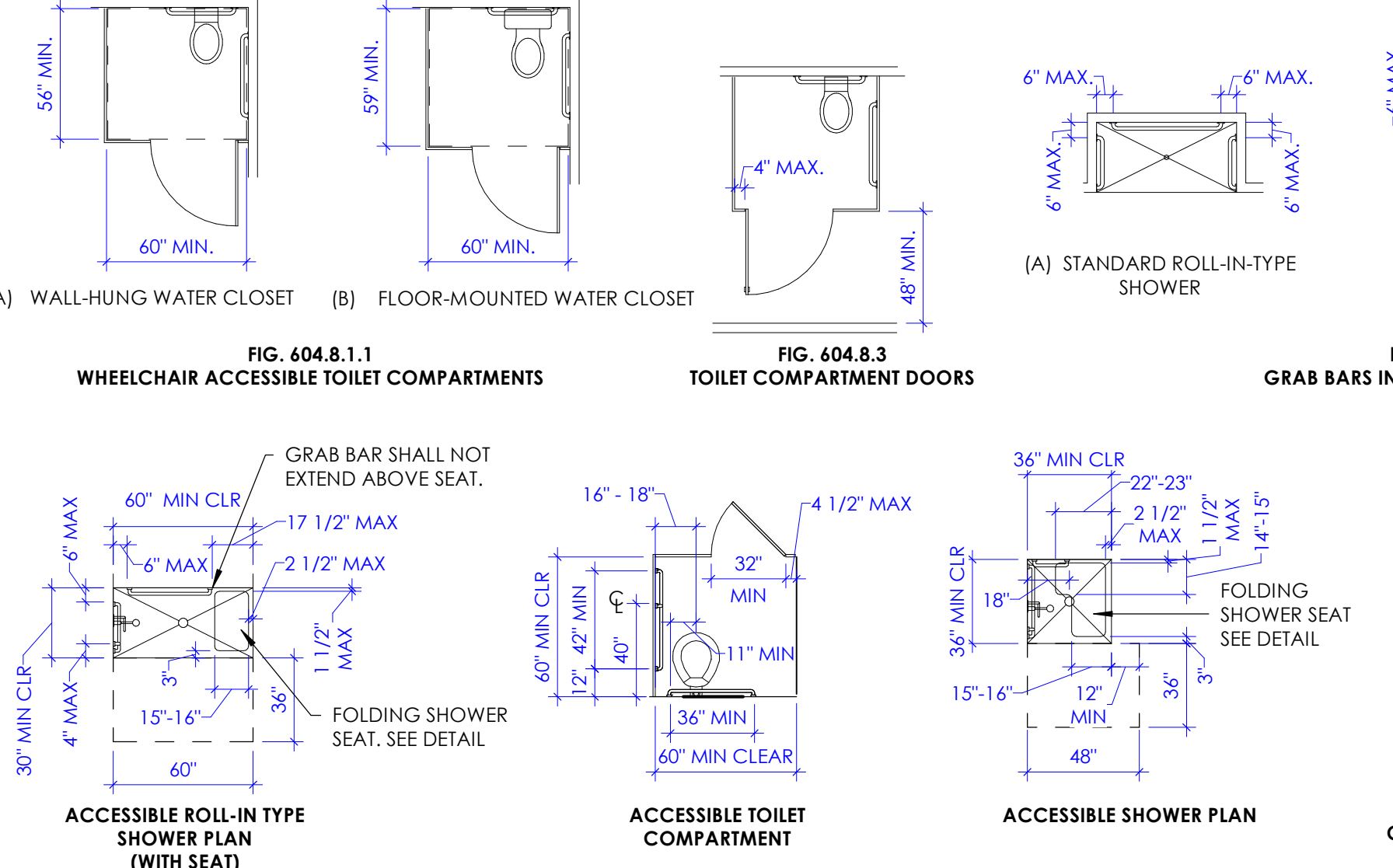
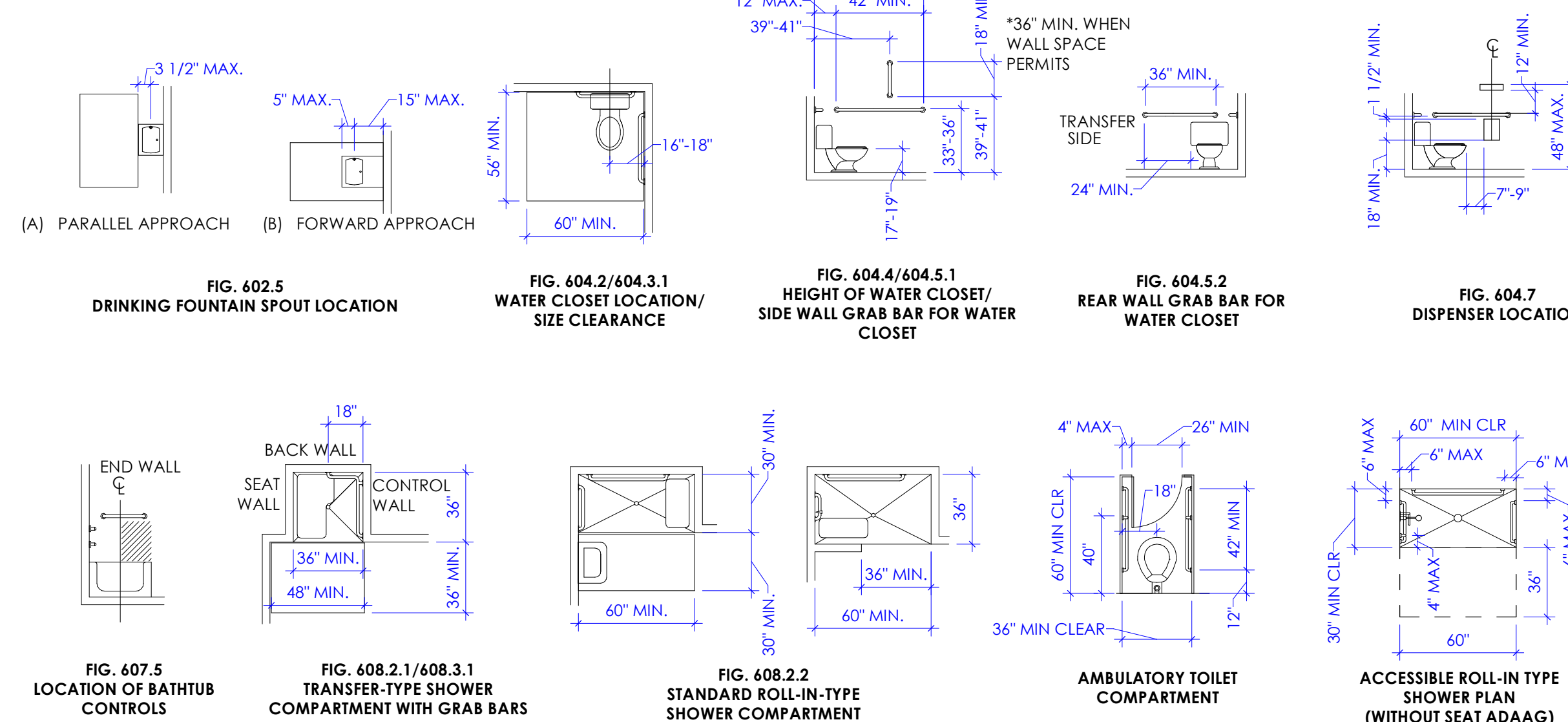

ACCESSIBLE ROUTES

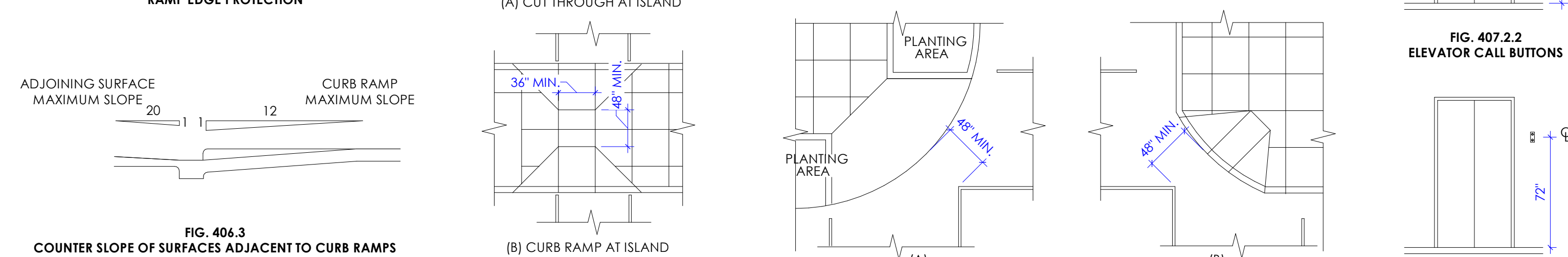
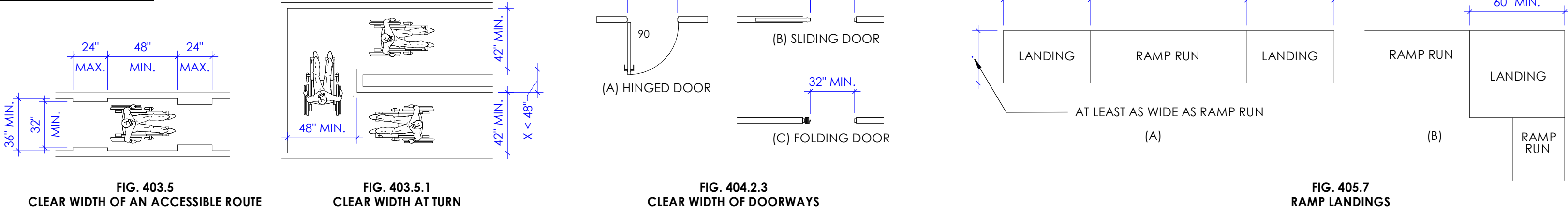

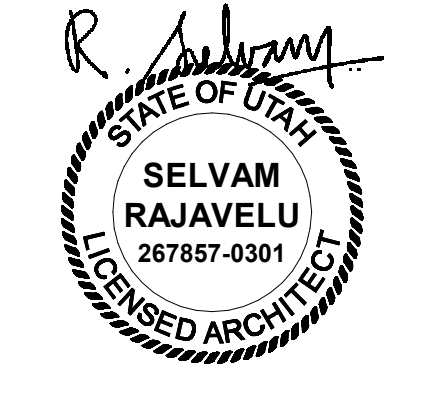

LEGEND - DEMOLITION FLOOR PLAN

BUILDING COMPONENTS (DOORS, WALLS, ETC.) INDICATED BELOW IN THIS LEGEND ARE DRAWN AT 1/4" = 1'-0" SCALE. COMPONENTS SHALL APPEAR HALF THE SIZE (SMALLER) ON PLANS DRAWN AT 1/8" = 1'-0" SCALE.

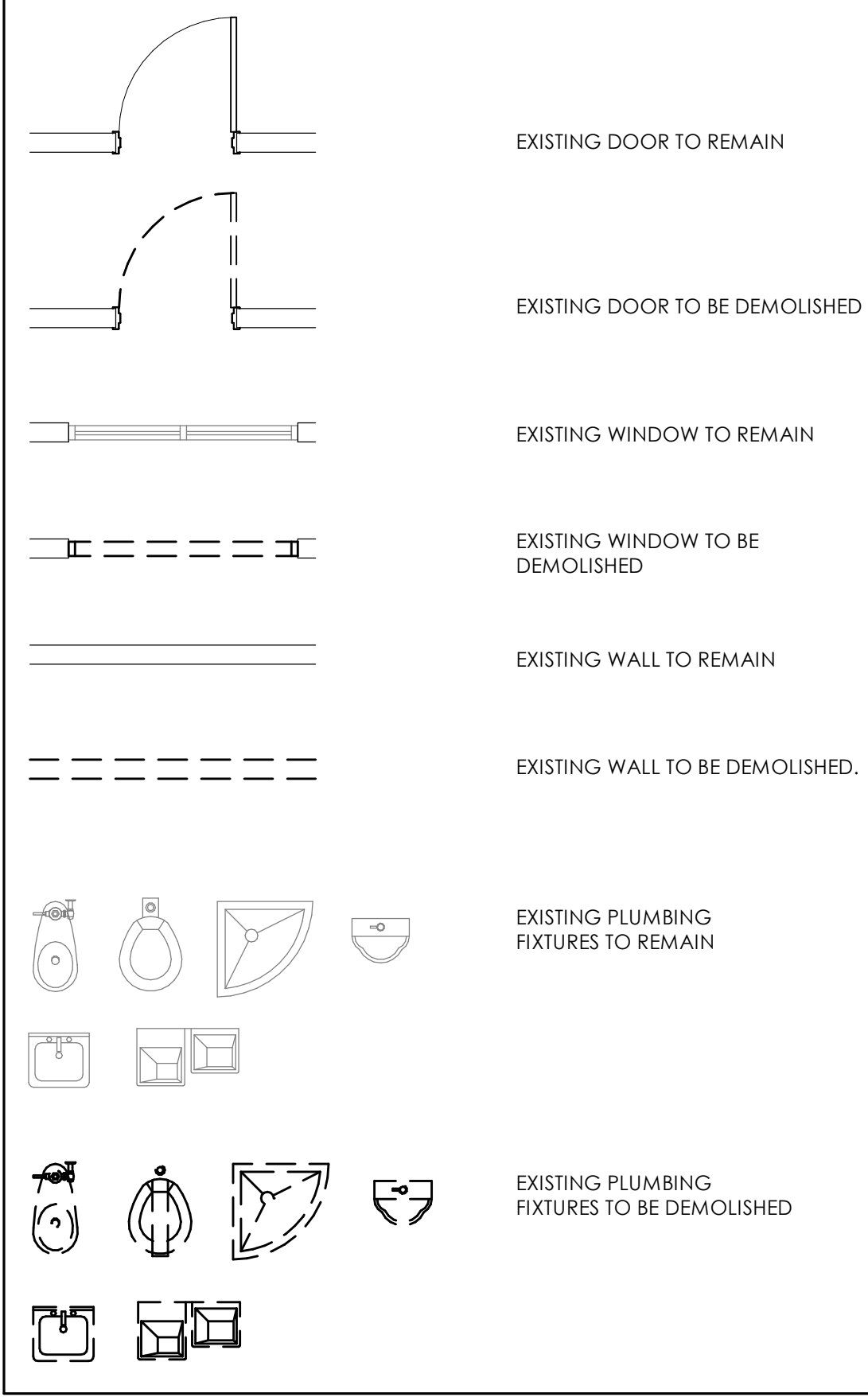

LEGEND - FLOOR & DIMENSION PLANS

BUILDING COMPONENTS (DOORS, WALLS, ETC.) INDICATED BELOW IN THIS LEGEND ARE DRAWN AT 1/4" = 1'-0" SCALE. COMPONENTS SHALL APPEAR HALF THE SIZE (SMALLER) ON PLANS DRAWN AT 1/8" = 1'-0" SCALE.

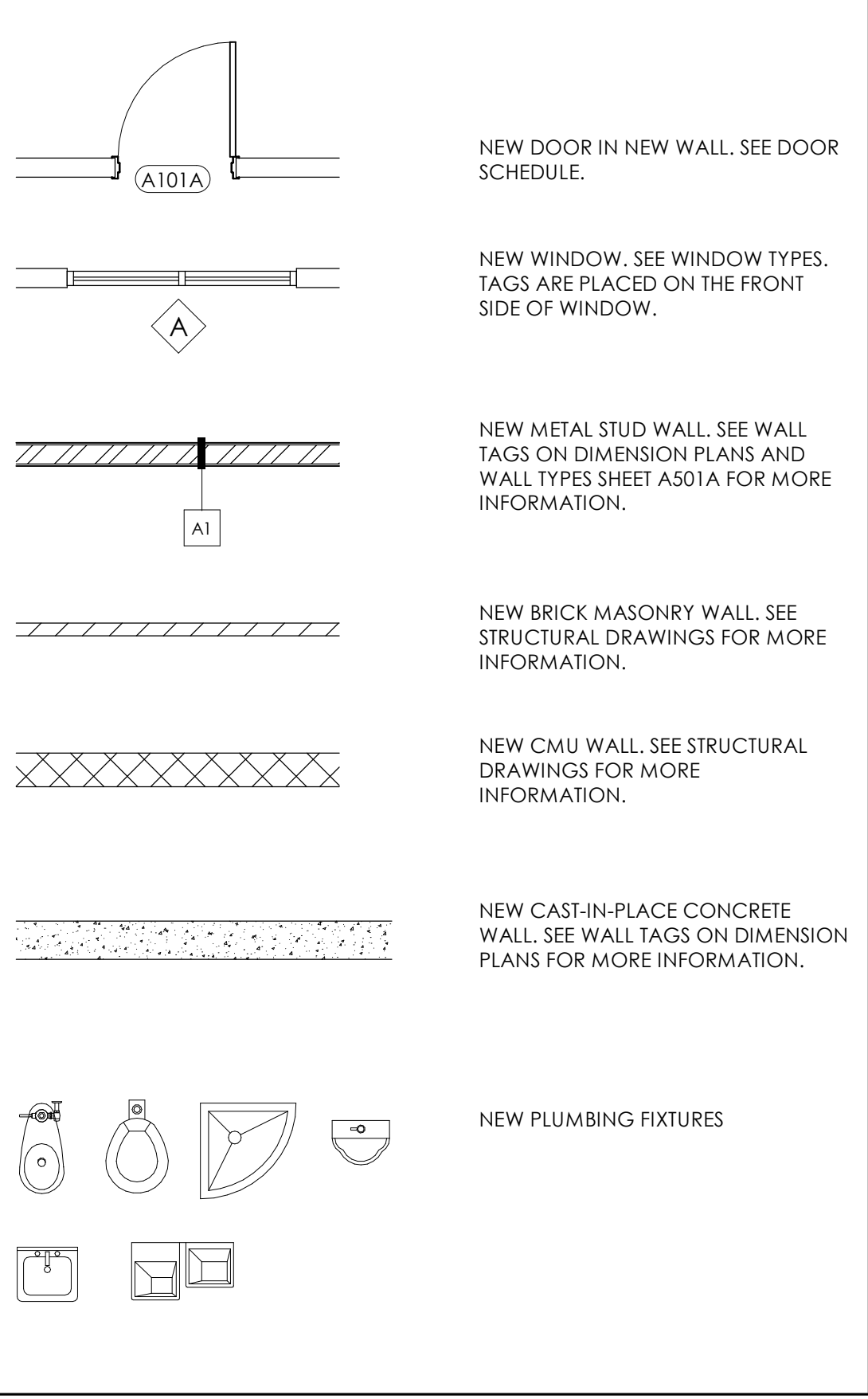

LEGEND - REFLECTED CEILING PLAN

BUILDING COMPONENTS (CEILING, LIGHT FIXTURES, ETC.) INDICATED BELOW IN THIS LEGEND ARE DRAWN AT 1/4" = 1'-0" SCALE. COMPONENTS SHALL APPEAR HALF THE SIZE (SMALLER) ON PLANS DRAWN AT 1/8" = 1'-0" SCALE.

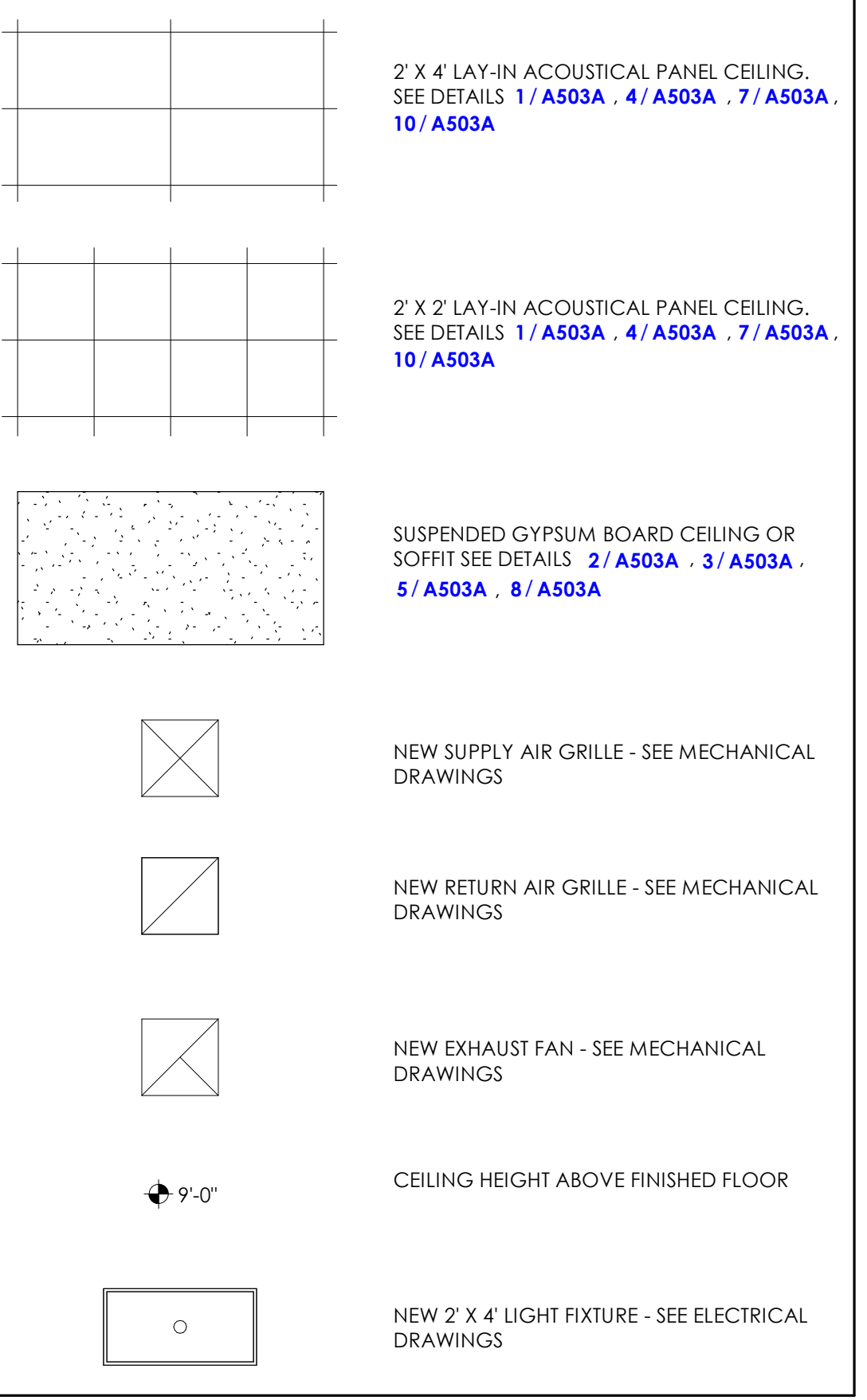

GENERAL NOTES - DEMOLITION FLOOR PLAN

- A. CONTRACTOR SHALL VERIFY ALL EXISTING SITE AND BUILDING CONDITIONS INCLUDING UNDERGROUND UTILITIES AND SERVICE LINES, IRRIGATION LINES AND SUB SURFACE STRUCTURES AND ALL OTHER EXISTING CONSTRUCTION BOTH ABOVE AND BELOW GRADE.
B. PRIOR TO REMOVAL OF EXISTING BUILDING MATERIALS INCLUDING WALLS, DOORS, WINDOWS, CEILING, ETC. INDICATED IN THE DEMOLITION PLANS, CONTRACTOR SHALL THOROUGHLY COORDINATE ARCHITECTURAL FLOOR PLANS, CEILING PLANS, FINISH SCHEDULES AND ALL CONSULTANT DRAWINGS TO DETERMINE EXACT EXTENT OF REMOVAL.
C. COORDINATE WITH OWNER'S REPRESENTATIVE REGARDING ITEMS SHOWN TO BE REMOVED THAT WILL BECOME PROPERTY OF THE OWNER, CAREFULLY REMOVE SUCH ITEMS SO AS NOT TO DAMAGE THEM.
D. IN EXISTING WALLS THAT ARE NOTED TO REMAIN, ANY NAILS, SCREWS, OR OPENINGS THAT REMAIN AS A RESULT OF EXISTING EQUIPMENT REMOVAL OR WALL REMOVAL SHALL BE PATCHED WITH SMOOTH, EVEN, INVISIBLE TRANSITION. IN PLACES WHERE THE EXISTING WALL IS CUT FOR INSTALLATION OF POWER OUTLETS, SWITCH, THERMOSTAT, ETC. PATCH OPENING IN WALL WITH GYPSUM BOARD. PROVIDE SMOOTH, EVEN, INVISIBLE TRANSITION BETWEEN NEW AND EXISTING WALL FINISH.
E. THE OWNERS STAFF WILL CONTINUE TO OCCUPY AREAS DIRECTLY ADJACENT TO THE CONSTRUCTION AREA. THE CONTRACTOR AND SUB-CONTRACTORS SHALL TAKE ALL NECESSARY MEASURES TO MINIMIZE DISRUPTION ACTIVITIES CONDUCTED BY THE OWNERS STAFF. THE CONTRACTOR SHALL NOTIFY THE OWNER'S REPRESENTATIVE OF NOISY ACTIVITIES, SHUT-DOWNS, AND ANY OTHER ACTIVITIES WHICH MAY DISRUPT NORMAL OPERATIONS PRIOR TO PERFORMING THE WORK.
F. ONCE FLOORING DEMOLITION HAS OCCURRED, CLEAN AND PREPARE FLOOR TO RECEIVE NEW FLOOR COVERINGS. THIS SHALL BE COORDINATED WITH THE FINISH SCHEDULE AND MANUFACTURER OF NEW PRODUCTS FOR FLOOR PREPARATION REQUIREMENTS.
G. ITEMS SHOWN ON THESE FLOOR PLANS FOR REMOVAL ARE BUILT-IN ITEMS, EQUIPMENT, FURNITURE, & OTHER ITEMS EXISTING IN THE SPACE THAT ARE NOT BUILT-IN SHALL BE REMOVED OR CLEARED TEMPORARILY BY THE OWNER.

GENERAL NOTES - FLOOR & DIM. PLANS

- A. REFER TO THE CODE COMPLIANCE PLANS FOR INDICATION OF FIRE RATED WALLS.
B. AT LOCATIONS WITHOUT CEILING (ROOM IS OPEN TO STRUCTURE ABOVE), EXTEND ALL WALLS, SOFFITS, AND HEADERS (INCLUDING ALL STUD FRAMING, GYPSUM BOARD, INSULATION & CMU, WHERE APPLICABLE) TO THE METAL ROOF DECK ABOVE.
C. WHEN FLOOR HEIGHT VARIES IN A ROOM, THE CEILING HEIGHT SHOWN IS THE HEIGHT ABOVE THE FLOOR AT THE ENTRY. UNO.
D. SEE INTERIOR ELEVATIONS FOR TOILET AND BATHROOM ACCESSORIES (GRAB BARS, MIRRORS, DISPENSERS, ETC.).
E. AT ALL VERTICAL EDGES OF INTERIOR CMU WALLS THAT ARE VISIBLE, USE BULLNOSE CMU BLOCKS FROM FINISHED FLOOR ELEVATION TO A HEIGHT OF 7'-4".
F. FOR CLARITY SAKE, DIMENSIONS ARE NOT SHOWN AT THE FOLLOWING LOCATIONS:
a. WHERE THE FACE OF WALL COINCIDES WITH THE MAIN GRID LINE OR 4'-0" X 4'-0" SUBGRID.
b. WHERE THE CENTER OF WALL COINCIDES WITH THE MAIN GRID LINE OR 4'-0" X 4'-0" SUBGRID.
G. VERIFY WITH ARCHITECT FOR DIMENSIONS NOT SHOWN.
H. SEE STRUCTURAL DRAWINGS FOR CMU WALLS, MASONRY COLUMNS, AND MASONRY BEAMS. SEE BUILDING EXTERIOR ELEVATIONS FOR VENEER TYPES. SEE FINISH SCHEDULE FOR CMU THAT IS HONED, SCORED, SEALED, PAINTED, ETC.
I. SEE CIVIL, FOOD SERVICE, PLUMBING, AND MECHANICAL DRAWINGS FOR FLOOR SINKS, FLOOR DRAINS, AND OPENINGS IN FLOOR SLABS AND ROOFS FOR DUCTWORK, ETC.
J. SEE DOOR AND WINDOW SCHEDULE FOR THE REQUIRED DOOR AND WINDOW OPENING SIZES.
K. SEE FINISH SCHEDULE AND STRUCTURAL DRAWINGS AND PROVIDE RECESS IN CONCRETE FLOOR SLAB AS REQUIRED TO ACCOMMODATE FLOOR FINISHES. CONCRETE FLOOR SLAB THAT IS ON GRADE, SHALL BE RECESSED AS REQUIRED, FOR A THICK SET MORTAR FOR CERAMIC TILE FINISH. SLOPE SHALL BE AT 1/8" PER FOOT TOWARDS THE FLOOR DRAIN. CONCRETE FLOOR SLAB THAT IS NOT ON GRADE, NEED NOT BE RECESSED. IN SUCH LOCATION, USE THIN SET MORTAR FOR CERAMIC TILE FINISH WITH A GENTLE SLOPE TOWARDS DRAIN.
L. ALL PENETRATIONS (PIPES, CONDUITS, JOISTS, ETC.) THROUGH FIRE RATED BARRIER WALLS SHALL BE SEALED COMPLETELY WITH FIRE RATED SEALANTS. FILL GAP BETWEEN FLUTES OF THE METAL DECK AND METAL TRACK TOP RUNNER WITH FIRE RATED SEALANTS. SEAL TIGHTLY AROUND PIPES, CONDUITS, DUCTS, ETC. THAT PENETRATES THE FIRE BARRIER WALL WITH FIRE RATED SEALANTS. APPLY SEALANT AS PER MANUFACTURERS RECOMMENDATIONS WITH ANY ADDITIONAL MATERIAL AS REQUIRED INSTALLED AROUND PENETRATIONS TO MAINTAIN THE INTEGRITY OF THE FIRE WALL. SEE MECHANICAL DRAWINGS FOR FIRE AND SMOKE DAMPERS.
M. WALL CABINETS HAVE A DEPTH OF 1'-3" UNLESS NOTED OTHERWISE.
N. ALL MASONRY MORTAR JOINTS LOCATED INSIDE THE BUILDING SHALL BE TOOLED JOINTS, UNLESS NOTED OTHERWISE. MASONRY JOINTS ON THE BUILDING EXTERIOR SIDE SHALL BE RAKED JOINTS AS INDICATED IN BUILDING EXTERIOR ELEVATIONS.
O. SEE OVERALL FLOOR PLAN SHEETS FOR ANGLES, PIVOT POINT AND DIMENSIONS BETWEEN GRID LINES.
P. SEE CODE COMPLIANCE FLOOR PLANS FOR LOCATION OF FIRE BARRIER, NON RATED WALLS, ETC.
Q. SEE ENLARGED FLOOR PLANS FOR ADDITIONAL DIMENSIONS.
R. IN SOME PROJECTS, DUE TO THE LARGE BUILDING FOOTPRINT SIZE, FLOOR PLANS ARE SPLIT AS AREAS A, B, C, ETC. AND EACH AREA IS INDICATED ON SEPARATE SHEETS. MATCH LINES INDICATE THE BOUNDARIES OF EACH AREA. WHEN CONTRACTORS ARE PREPARING BID FOR THE PROJECT, COST SHALL INCLUDE ONLY THE BUILDING ELEMENTS AND ASSOCIATED CONSTRUCTION WORK CALLED OUT WITH KEYED NOTES IN THE AREA INDICATED ON THE SHEET. KEYED NOTES INDICATED OUTSIDE THE MATCH LINE IN ADJACENT FLOOR AREAS SHALL NOT BE COUNTED FOR THAT AREA. THIS AVOIDS DUPLICATION OF BUILDING ELEMENTS AND CONSTRUCTION WORK.

GENERAL NOTES - REFLECTED CEILING PLAN

- A. SEE MECHANICAL DRAWINGS FOR DIFFUSER LOCATIONS IN CEILING. CONTRACTOR SHALL COORDINATE WITH LIGHT FIXTURES (AS INDICATED IN ELECTRICAL DRAWINGS) AND MOVE DIFFUSERS AROUND THE LIGHT FIXTURE IF THERE IS ANY CONFLICT BETWEEN THE TWO.
B. SOME OF THE ITEMS ON CEILING INDICATED IN MECHANICAL AND ELECTRICAL DRAWINGS, MAY OR MAY NOT BE INDICATED ON ARCHITECTURAL CEILING PLANS. SEE MECHANICAL AND ELECTRICAL DRAWINGS AND COORDINATE WITH ARCHITECT FOR ANY REQUIRED CLARIFICATIONS.
C. CONTRACTOR SHALL NOT HANG CEILING TILES AND LIGHTS FROM DUCTS, FOR AREAS ABOVE THE CEILING WHERE OVERSIGHT OCCUR SEE DETAIL 11 A503A.
D. PAINT ALL VISIBLE EXPOSED ITEMS LIKE METAL DECK, STEEL ANGLES, STEEL BEAMS, STEEL TRUSSES, MISCELLANEOUS EXPOSED STEEL STRUCTURAL COMPONENTS, HOLLOW METAL DOORS, DOOR FRAMES & WINDOW FRAMES, PAINT EXPOSED SURFACES (WITH COLORS AND ACCENT COLORS AS SELECTED BY ARCHITECT) EXCEPT WHERE NATURAL FINISH OR MATERIAL IS SPECIFICALLY NOTED AS A SURFACE NOT TO BE PAINTED, DO NOT PAINT CONCEALED SURFACES, FINISHED METAL SURFACES, OPERATING PARTS AND FIRE FINISH ITEMS.

GENERAL NOTES - WALL SECTIONS

- A. ALL EXTERIOR WALL FINISHES ARE TO BE 6" ABOVE FINISH GRADE, TYPICAL.
B. SEE WINDOW SCHEDULE FOR WINDOW OPENINGS AND SILL HEIGHT (UNLESS NOTED ON THE EXTERIOR ELEVATIONS). SEE DOOR SCHEDULE FOR DOOR OPENING SIZES.
C. ALL FINISHES TO BE INSTALLED PER MANUFACTURER RECOMMENDATIONS AND PER SPECIFICATION SECTION IN THE PROJECT MANUAL.
D. SEE FINISH FLOOR PLANS FOR AREAS WHERE HONED CMU BLOCKS ARE INDICATED. AT THESE AREAS, THE CONTRACTOR HAS THE OPTION OF USING REGULAR BLOCK IN CONCEALED AREAS AND CEILING SPACES THAT ARE NOT VISIBLE.
E. SPACING BETWEEN STRUCTURAL MEMBERS SHALL FOLLOW INDICATIONS GIVEN ON STRUCTURAL PLANS (TYPICAL).
F. FIRE PROTECTION ON ASSEMBLIES, ELEMENTS AND MEMBERS SHALL COMPLY WITH ALL THE CODE REQUIREMENTS, TYPICAL. REFER TO CODE COMPLIANCE PLANS.
G. WOOD MATERIAL UNDER TYPE IIB CONSTRUCTION SHALL BE FIRE-RETARDANT, PRESSURE-TREATED, TYPICAL, U.N.O.
H. ALL INTERIOR WALLS SHALL BE BUILT FOLLOWING WALL TYPE DETAILS, TYPICAL.
I. IN ROOMS/AREAS WHERE HONED, SCORED OR COLORED CMU BLOCKS ARE INDICATED FOR WALLS IN THE FINISH SCHEDULE, CONTRACTOR HAS THE OPTION OF USING REGULAR (LESS EXPENSIVE NATURAL GRAY COLOR) BLOCKS IN CONCEALED AREAS AND CEILING SPACES THAT ARE NOT VISIBLE. THIS DOES NOT APPLY TO AREAS THAT CAN CHANGE OVER THE LIFE OF THE BUILDING SUCH AS WALL LOCATED BEHIND CABINETS, ARTWORK, WHITE BOARD, TACK BOARD, ETC. WHEN OTHER BLOCKS ARE SUBSTITUTED, THE STRUCTURAL INTEGRITY OF THE BLOCK SHALL REMAIN THE SAME AS BLOCK INDICATED IN STRUCTURAL DRAWINGS AND SPECIFICATION SECTION IN THE PROJECT MANUAL.
J. AT INTERIOR MASONRY WALL OUTSIDE CORNERS, PROVIDE BULL NOSE BLOCK.
K. CORE DRILLING WALLS AND SLABS: CONTRACTOR SHALL USE GROUND PENETRATING RADAR OR OTHER APPROVED METHOD TO SCAN CONCRETE OVER METAL DECK CONCRETE SUSPENDED SLABS, MASONRY WALLS, AND CONCRETE WALLS TO LOCATE REBAR PRIOR TO CORE DRILLING ANY HOLES. HOLES SHALL BE LOCATED TO AVOID REBAR DETECTED. ALL OPENINGS AND GROUPS OF OPENINGS SHALL BE REINFORCED AS SHOWN ON THE STRUCTURAL DRAWINGS. OPENINGS NOT SHOWN ON THE STRUCTURAL DRAWINGS SHALL BE SUBMITTED TO THE STRUCTURAL ENGINEER PRIOR TO DRILLING.

GENERAL NOTES - DOOR SCHEDULE

- A. SEE PROJECT MANUAL FOR DOOR HARDWARE SCHEDULE.
B. SUB-CONTRACTOR UNDER SECTION 'ALUMINUM ENTRANCES AND STOREFRONT', SHALL PROVIDE ALL THE DOOR HARDWARE FOR ALL ALUMINUM DOORS. SEE DOOR SCHEDULE FOR ALUMINUM DOORS AND THE REQUIRED HARDWARE.
C. SUB-CONTRACTOR UNDER SECTION 'DOOR HARDWARE' SHALL PROVIDE ALL THE DOOR HARDWARE FOR ALL THE WOOD AND HOLLOW METAL DOORS. SEE DOOR SCHEDULE FOR WOOD AND HOLLOW METAL DOORS AND THE REQUIRED HARDWARE.
D. ALL EXTERIOR DOORS SHALL BE INSULATED.
E. FIELD VERIFY WINDOW AND DOOR FRAME OPENING SIZES BEFORE FRAME INSTALLATION. OVERALL DIMENSIONS INDICATED FOR EACH FRAME TYPE ARE ROUGH OPENING SIZES IN WALLS. CONTRACTOR SHALL ADJUST INNER DIMENSIONS AS REQUIRED TO MAKE DOORS AND WINDOWS WORK.
F. ELECTRICAL DEVICES SUCH AS MAG. LOCKS, CARD READERS AND ALARM SYSTEMS BEING PART OF THE DOOR FUNCTION ARE INCLUDED AS PART OF THE ELECTRICAL PLANS AND THE HARDWARE GROUPS. GENERAL CONTRACTOR IS RESPONSIBLE TO COORDINATE LOCATIONS OF CARD READERS ETC. SHOWN ON ARCHITECTURAL AND ELECTRICAL DRAWINGS WITH ALL TRADES INVOLVED.
G. COORDINATE DOORS & GATES OUTSIDE BUILDING WITH SITE PLAN.

GENERAL NOTES

- A. STRUCTURAL, MECHANICAL AND ELECTRICAL DRAWINGS (IF PRESENT) ARE SUPPLEMENTAL TO THE ARCHITECTURAL DRAWINGS. IT SHALL BE THE RESPONSIBILITY OF THE GENERAL CONTRACTOR TO CHECK WITH THE ARCHITECTURAL DRAWINGS BEFORE THE INSTALLATION OF MECHANICAL AND ELECTRICAL CONSTRUCTION. ANY DISCREPANCIES BETWEEN THE ARCHITECTURAL AND CONSULTING ENGINEERS DRAWINGS SHALL BE BROUGHT TO THE ARCHITECT'S ATTENTION FOR CLARIFICATION. ANY CONSTRUCTION INSTALLED IN CONFLICT WITH THE ARCHITECTURAL DRAWINGS SHALL BE CORRECTED BY THE GENERAL CONTRACTOR AT HIS/HER OWN EXPENSE AND AT NO EXPENSE TO THE OWNER OR ARCHITECT.
B. ALL WORK SHALL COMPLY WITH THE CURRENT ADA ACCESSIBILITY GUIDELINES (AMERICANS WITH DISABILITIES ACT).
C. REFER TO THE CODE COMPLIANCE PLAN FOR APPLICABLE CODES GOVERNING THIS WORK. CODE REQUIREMENTS AND REGULATIONS SHALL BE CONSIDERED AS MINIMUM, WHERE THE CONTRACT DOCUMENTS EXCEED (WITHOUT VIOLATING) CODE AND REGULATION REQUIREMENTS. CONTRACT DOCUMENTS SHALL TAKE PRECEDENCE. IF CONFLICT EXIST, THE MORE STRINGENT SHALL APPLY. COMPLY WITH REQUIREMENTS OF THE ADOPTED EDITIONS OF THE INTERNATIONAL CODE COUNCIL CODES, THE CODES AND STANDARDS REFERENCED WITHIN THE ICC CODES AND THE AMERICANS WITH DISABILITIES ACT.
D. THE CONTRACTOR SHALL PROVIDE ADEQUATE BARRICADES AND PROTECTIVE DEVICES SEPARATING CONSTRUCTION AREAS. TEMPORARY PASSAGES SHALL BE PROVIDED AS REQUIRED, PRIOR TO DELIVERY OF MATERIALS TO CONSTRUCTION ZONE AND REMOVAL OF WASTE FROM SITE. THE CONTRACTOR SHALL CHECK WITH THE OWNER FOR AN ACCEPTABLE ROUTE AND TIME.
E. THE CONTRACTOR SHALL BE RESPONSIBLE FOR THE PROPER LOCATION AND SIZE OF OPENINGS FOR ALL TRADES AND SHALL COORDINATE ALL CONSTRUCTION AS INDICATED BY THE CONTRACT DOCUMENTS, INCLUDING SHOP DRAWINGS REVIEWED BY THE ARCHITECT.
F. THE CONTRACTOR SHALL VERIFY ALL EXISTING CONDITIONS AND NOTIFY THE ARCHITECT OF ANY DISCREPANCIES PRIOR TO COMMENCEMENT OF WORK.
G. FOR ALL REMODEL WORK AS OCCURS, THE CONTRACTOR SHALL COORDINATE WITH THE OWNER ALL MEASURES TO ACCOMPLISH THE WORK WITH THE MINIMUM OF INTERRUPTION TO NORMAL BUILDING PROCEDURES. SYSTEM SHUTDOWNS OF HVAC, PLUMBING, ELECTRICAL AND NOISY CONSTRUCTION INCLUDING ROTO HAMMER, SAW CUTTING, CONCRETE ANCHORS, ETC. SHALL BE COORDINATED WITH THE OWNER AT LEAST 72 HOURS PRIOR TO COMMENCEMENT.
H. ALL DIMENSIONS ARE SHOWN TO FACE OF GYPSUM BOARD OF NEW CONSTRUCTION OR STRUCTURAL WALL, UNLESS NOTED OTHERWISE.
I. ALL DRAWINGS, THOUGH NOTED TO SCALE ARE FOR ILLUSTRATION ONLY. THE CONTRACTOR SHALL NOT SCALE DRAWINGS.
J. WHEN A DETAIL IS IDENTIFIED AS TYPICAL, THE CONTRACTOR IS TO APPLY TO THIS DETAIL IN ESTIMATING AND CONSTRUCTION TO EVERY LIKE CONDITION WHETHER OR NOT THE REFERENCE IS REPEATED IN EVERY INSTANCE.
K. DRAWINGS HAVE BEEN DETAILED IN COMPLIANCE WITH U.L. LISTING REQUIREMENTS AND ICBO REPORTS FOR THE MATERIALS SPECIFIED. IF AN ALTERNATE OR SUBSTITUTED MATERIAL IS ACCEPTED AS AN EQUAL BY THE GENERAL CONTRACTOR, HE/SHE WILL ASSUME THE RESPONSIBILITY FOR WHATEVER CONSTRUCTION MODIFICATION AND/OR ADDITIONAL COSTS ARE REQUIRED.
L. ALL TRASH SHALL BE REMOVED DAILY. BUILDING MATERIALS MAY NOT BE STORED IN THE CORRIDORS AT ANY TIME. BLOCKAGE OF ANY REQUIRED EXIT IS PROHIBITED.
M. ALL PENETRATIONS INTO SOUND OR FIRE RATED PARTITIONS, FLOORS OR CEILING ASSEMBLIES SHALL BE SEALED WITH APPROVED PERMANENT RESILIENT SEALANT. REFER TO BIC CURRENT VERSION FOR REQUIREMENTS FOR OPENINGS IN FIRE RATED WALL FOR OPENINGS LESS THAN 16 SQUARE INCHES. THE SPACE BETWEEN THE WALL AND ALLOWED PENETRATIONS MUST BE SEALED TO PREVENT THE MOVEMENT OF HOT FLAME OR GASES. ELECTRICAL CABINETS, ETC. SHALL BE SEALED, UNED, INSULATED OR OTHERWISE TREATED TO MAINTAIN THE INTEGRITY OF THE ASSEMBLY. SEE PENETRATION DETAILS.
N. ABBREVIATIONS THROUGHOUT THE PLAN ARE THOSE IN COMMON USE. THE ARCHITECT SHALL DEFINE THE INTENT OF ANY IN QUESTION.
O. THE CONTRACTOR SHALL VERIFY SIZES AND LOCATIONS OF WATER AND DRAIN INSTALLATIONS AND OTHER REQUIRED SERVICES WITH EQUIPMENT MANUFACTURERS.
P. MAINTAIN ALL EXISTING SPRAY-APPLIED FIRE PROOFING ON STEEL STRUCTURAL MEMBERS, WHERE EXISTING FIRE PROOFING IS REMOVED FOR INSTALLATION OF NEW BEAMS, UNISTRUTS, ETC. THE CONTRACTOR SHALL PATCH AGAIN WITH EQUIVALENT FIRE PROOFING MATERIAL TO MATCH ADJACENT EXISTING MATERIAL.
Q. ALL WOOD CARNTS, HALLERS, CURBS, ETC. THROUGHOUT JOB SHALL BE FIRE RETARDANT PRESSURE-TREATED, AS PER I.B.C. CURRENT VERSION, SEE RELEVANT DETAILS.
R. CONTRACTOR SHALL REFER TO THE PROJECT MANUAL FOR A COMPLETE LIST OF GENERAL CONDITIONS, SPECIAL CONDITIONS AND OTHER NOTES.
S. CONTRACTOR IS REQUIRED TO SEAL AND/OR CAULK ALL ELECTRICAL AND MECHANICAL EQUIPMENT THAT IS MOUNTED TO, OR PENETRATING THE WALLS, CEILING, AND FLOOR FINISHES. ALL EQUIPMENT OR FURNISHINGS THAT ARE SURFACES MOUNTED TO THE WALLS AND CEILING ARE TO BE CALKED FULLY AROUND ALL SURFACES ABUTTING THE FINISH SURFACE.
T. CONTRACTOR IS REQUIRED TO CAULK THE TOP EDGE OF THE COVE BASE TRIM ALONG ENTIRE LENGTH OF EACH WALL, INCLUDING ALL TRANSITIONS BETWEEN DIFFERING CONSTRUCTION MATERIALS AND DEVICES ARE TO BE CONTINUOUSLY CAULKED AND SEALED.
U. DASHED LINE INDICATES FLOOR TO CEILING DUST PROOF CONSTRUCTION BARRIER TO PREVENT DUST AND DIRT MIGRATION AND TO SEPARATE AREAS OCCUPIED BY THE OWNER FROM FINES AND NOISE. CONSTRUCTION BARRIER TO BE ERECTED WITH 3/8" 20 GA. MTL. STUDS @ 16" O.C. FRAMING WITH 5/8" TYPE 'X' GYPSUM BOARD ON BOTH SIDES. TAPE A SEAL ALL JOINTS AND FINISH SEAL JOINTS AT PERIMETER WITH AIR-TIGHT GASKET OR SEAL. PAINT WALL ON EXISTING PHARMACY SIDE. PARTITION TO BE EQUIPPED WITH 4'-0" LOCKABLE MAN DOOR WITH STICKY MASTIC ON BOTH SIDES OF DOOR TO PROVIDE NEGATIVE AIR FLOW METER. COORDINATE WITH OWNER FOR EXACT LOCATION OF CONSTRUCTION BARRIER.

GENERAL NOTES - INTERIOR ELEVATIONS

- A. PROVIDE LOCKS FOR CABINETS AS INDICATED ON THE CABINET LEGEND ON SHEET A505A AND IF INDICATED ON INTERIOR ELEVATIONS.
B. IN ROOMS WHERE CABINETS ARE REQUIRED TO BE LOCKED, PROVIDE LOCKS OPERABLE WITH SINGLE KEY.
C. FOR TYPICAL MOUNTING HEIGHTS, SEE SHEET G003. FOLLOW THE HEIGHT UNLESS NOTED OTHERWISE IN INTERIOR ELEVATIONS. VERIFY WITH ARCHITECT FOR ITEMS NOT INDICATED.
D. CONTRACTOR SHALL VERIFY WITH OWNER FOR OWNER FURNISHED CONTRACTOR INSTALLED ITEMS AND PROVIDE BACKING IN WALL AS REQUIRED FOR INSTALLATION.
E. INTERIOR ELEVATIONS OF CERTAIN ROOMS ARE NOT DRAWN AND ARE NOTED AS SIMILAR ELEVATIONS OF ROOMS THAT ARE INDICATED IN THE DRAWINGS.
F. CONTRACTOR SHALL PROVIDE FILLER PANELS (PLASTIC LAMINATE WRAPPED OVER 5/8" PARTICLE BOARD) WHEREVER GAP OCCURS BETWEEN CABINETS AND WALL.
G. SEE FINISH FLOOR PLANS AND FINISH SCHEDULE A603A FOR WALL, CABINET AND COUNTERTOP FINISHES.
H. SEE SHEET A605A FOR CABINET LEGEND (TYPES B1, W1, T1, ETC.), UNLESS NOTED OTHERWISE. ALL THE CABINETS AND COUNTERTOPS IN EACH ROOM SHALL BE OF THE SAME FINISH (P1, P2, S1, ETC.) AS INDICATED ON THE INTERIOR ELEVATION OF EACH ROOM, WHERE MULTIPLE FINISHES ARE REQUIRED FOR CABINETS, WALLS, ETC. IN THE ROOM, EACH FINISH IS INDICATED SEPARATELY. CONTACT ARCHITECT FOR REQUIRED CLARIFICATIONS.
I. COUNTERTOPS ARE TYPICALLY SUPPORTED BY WALLS AND BASE CABINETS. IN PLACES WHERE COUNTERTOP SPAN EXCEEDS 4'-0", STEEL SUPPORTS SHALL BE PROVIDED AS INDICATED IN DETAILS 4/A505B AND 5/A505B.
J. AS INDICATED ON INTERIOR ELEVATIONS, WALL CABINETS AT CERTAIN LOCATIONS MAY REQUIRE A VERTICAL OR A SLOPED FASCIA PANEL.
K. AN ENLARGED FLOOR PLAN HAS BEEN INCLUDED ALONG WITH INTERIOR ELEVATIONS FOR ROOMS THAT ARE COMPLEX IN DESIGN. SUCH COMPLEX ROOMS ARE INDICATED ON THE A400 SERIES SHEETS (STARTING WITH SHEET A401). ENLARGED FLOOR PLANS ARE NOT SHOWN FOR ROOMS THAT ARE SIMPLE IN DESIGN. INTERIOR ELEVATIONS OF SUCH SIMPLE ROOMS ARE INDICATED ON THE A250 SERIES SHEETS (STARTING WITH SHEET A251).
L. FOR ALL CABINETS PROVIDE BACKING IN WALL AS PER DETAIL 3/A505B.

Intermountain Health Park City Hospital Pharmacy Remodel (USP797)

900 Round Valley Dr Park City, UT 84040

NJRA Project # 19228.07 Construction Documents July 2022

General Legend & Notes

G005

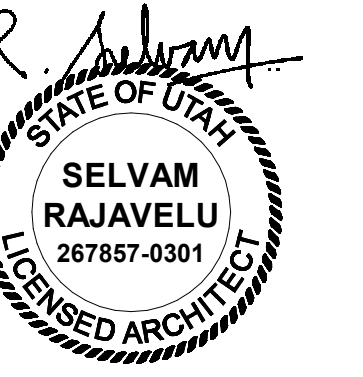

LEGEND				
SYMBOL	DESCRIPTION	FIRE RESISTANCE RATING	DOOR FIRE RATING	WINDOW FIRE RATING
	COMMON PATH OF TRAVEL	N/A	N/A	N/A
	TRAVEL DISTANCE	N/A	N/A	N/A
	OCCUPANT LOAD	N/A	N/A	N/A
	SMOKE PARTITION WALL	0 HOUR	SMOKE	SMOKE
	SMOKE BARRIER WALL	1 HOUR	1/3 HOUR	1/3 HOUR
	1 HOUR FIRE RATED WALL	1 HOUR	3/4 HOUR	3/4 HOUR
	2 HOUR FIRE RATED WALL	2 HOUR	1-1/2 HOUR	1-1/2 HOUR

KEYED NOTES

CODE REVIEW

APPLICABLE CODES

International Building Code (IBC)	2018
International Fire Code (IFC)	2018
International Mechanical Code (IMC)	2018
International Plumbing Code (IPC)	2018
ANSI/ASHRAE/IES Standard 90.1	2010
National Electric Code (NEC)	2017
NFPA 101	2018
ANSI 117.1	2009

FIRE RESISTANCE RATING FOR BUILDING ELEMENTS (TABLE 601)

	Required	Provided
Structural Frame:	3	3
Bearing Walls:		
Exterior	0	0
Interior	0	0
Non-Bearing Walls:		
Exterior	0	0
Interior	0	0
Floor Construction	2	2
Roof Construction	1 - 1/2	1 - 1/2

INCIDENTAL ACCESSORY OCCUPANCIES (TABLE 509)

Storage over 100 Sq. Ft.	1 HOUR
Waste & Linen Rooms over 100 Sq. Ft.	1 HOUR

OCCUPANCY : I-2 (Hospital)

CONSTRUCTION TYPE : Existing

OTHER CODE REQUIREMENTS

Travel Distance	: Unchanged
Common Path of Travel	: Unchanged
Minimum Corridor Width	: Unchanged
Roof Covering Classification	: Unchanged

AUTOMATICALLY SPRINKLED
Building is equipped with an automatic fire extinguishing sprinkler system.

OCCUPANT LOADS:

Business (Institutional)	: 100 Sq. Ft. Gross per Occupant
Total Occupant Load	: Unchanged

Egress width required : Unchanged
Egress width provided : Unchanged

BUILDING AREA

Allowable Area (per floor)	: Unchanged
Actual Area (per floor)	: Unchanged

Area of Remodel : 1480 Sq. Ft.

NUMBER OF STORIES

Allowable Stories	: Unchanged
Actual Stories	: Unchanged

BUILDING HEIGHT

Allowable Height	: Unchanged
Actual Height	: Unchanged

PLUMBING FIXTURES REQUIRED: Unchanged
PLUMBING FIXTURES PROVIDED: Unchanged

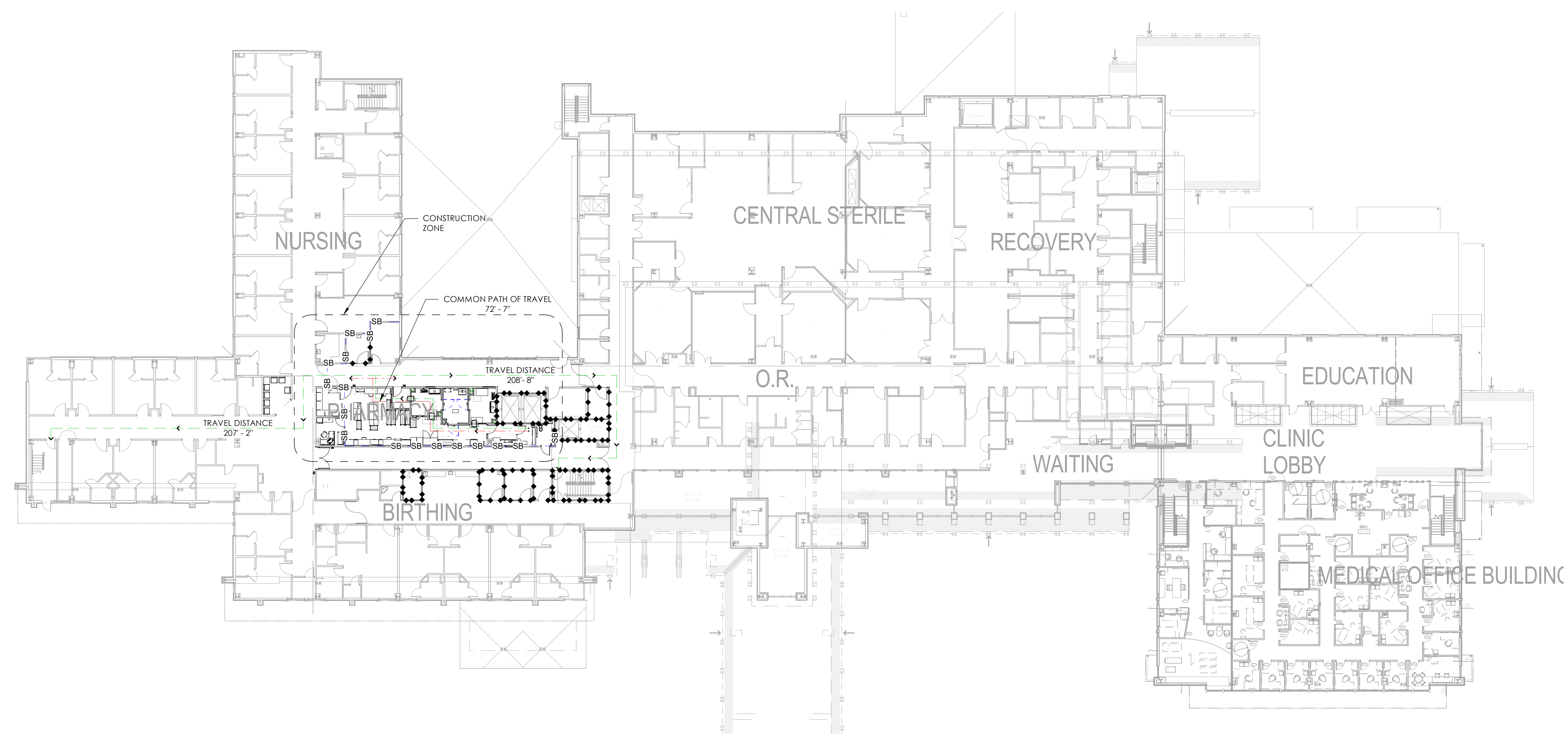

Intermountain Health
Park City Hospital
Pharmacy Remodel (USP797)

900 Round Valley Dr
Park City, UT 84060

NJRA Project # 19228.07
Construction Documents July 2022

Code Compliance
Plan Level 2 - Overall

G121

VIEW & PRINT THIS SHEET IN COLOR FOR CLARITY

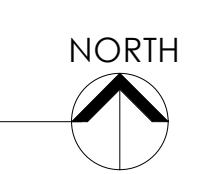

1 Code Compliance Floor Plan Level 2 - Overall
SCALE: 3/64" = 1'-0"

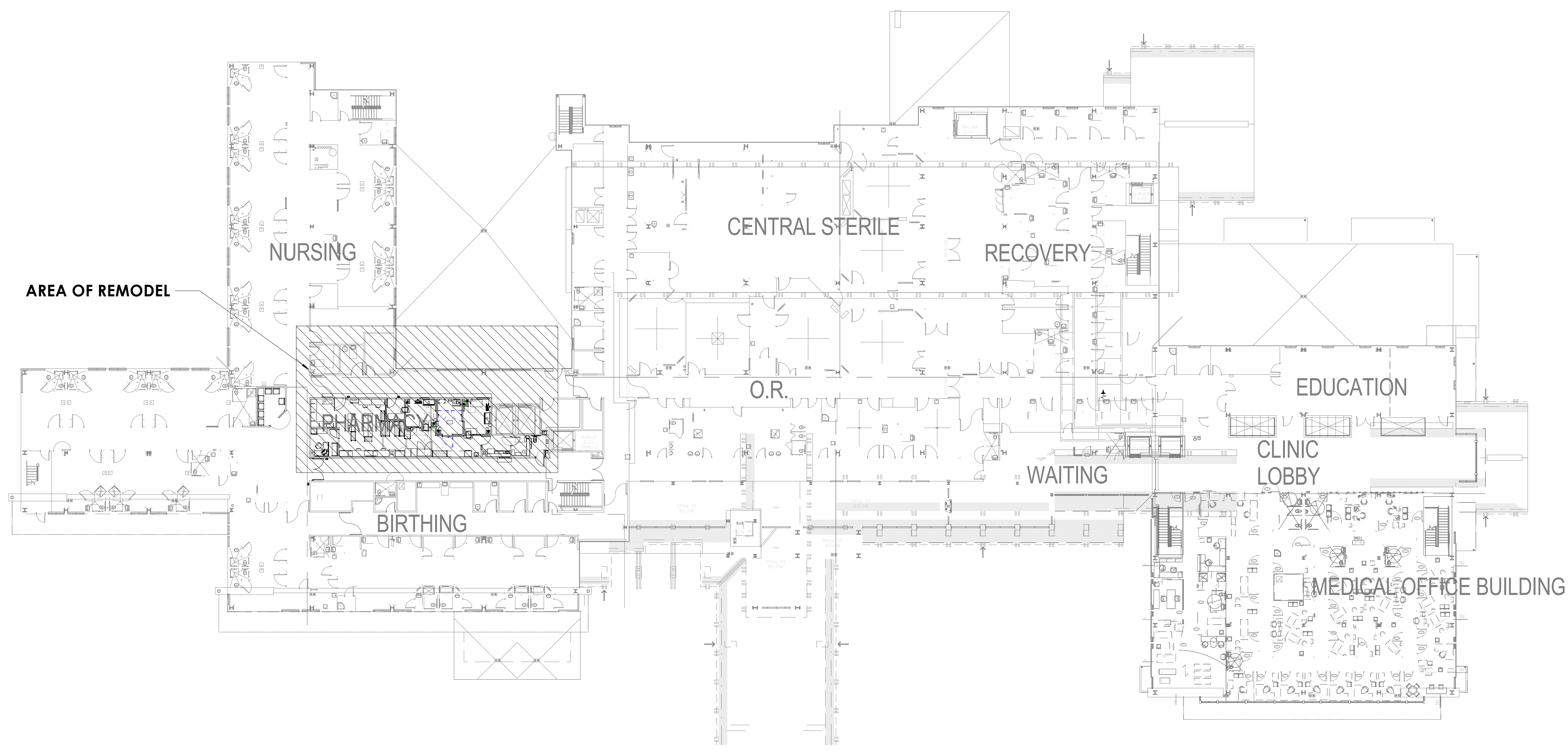
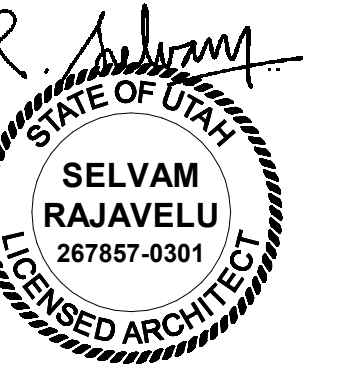

KEYED NOTES

GENERAL NOTES

- A. SEE SHEET G003 AND G005 FOR SYMBOLS, GENERAL NOTES AND LEGEND.
- B. SEE SHEET A505A FOR CABINET LEGEND.
- C. SEE SHEET A601A FOR DOOR AND WINDOW SCHEDULE.
- D. SEE SHEET A603A FOR FINISH SCHEDULE AND GENERAL NOTES.

**Intermountain Health
Park City Hospital
Pharmacy Remodel (USP797)**

900 Round Valley Dr
Park City, UT 84060

NJRA Project # 19228.07
Construction Documents July 2022

Overall -
Level 2

A121

1 Floor Plan Level 2 - Overall
SCALE: 3/64" = 1'-0"

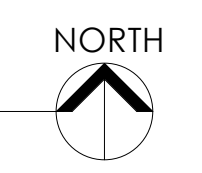

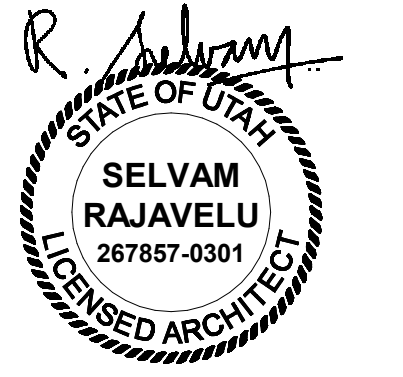

LEGEND

- PHASE I** CONSTRUCT DUST BARRIER WALL AS SHOWN TO ALLOW PHARMACY OPERATIONS IN SOUTH PORTION TO BE MAINTAINED ALONG WITH ISOLATOR.
- PHASE II** PHARMACY OPERATIONS TO MOVE TO NORTH END (PHASE I) ALLOWING FOR PHASE 2 CONSTRUCTION.
- ADD. ALT. #1** EXISTING STORAGE
- ADD. ALT. #2** FLOORING

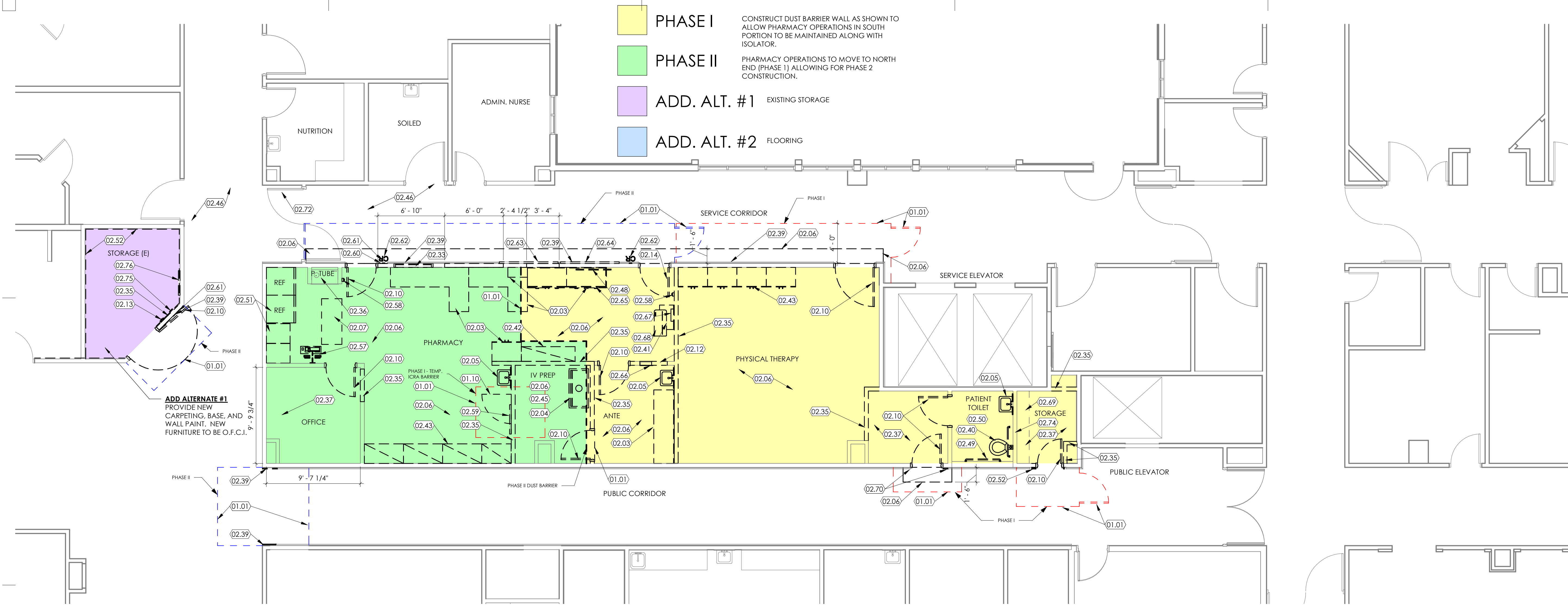

1 Demolition Floor Plan Level 2 - Pharmacy
SCALE: 3/16" = 1'-0"

LEGEND

- PHASE I** CONSTRUCT DUST BARRIER WALL AS SHOWN TO ALLOW PHARMACY OPERATIONS IN SOUTH PORTION TO BE MAINTAINED ALONG WITH ISOLATOR.
- PHASE II** PHARMACY OPERATIONS TO MOVE TO NORTH END (PHASE I) ALLOWING FOR PHASE 2 CONSTRUCTION.
- ADD. ALT. #1** PROVIDE NEW CARPETING, BASE, AND WALL PAINT. NEW FURNITURE TO BE O.F.C.I.
- ADD. ALT. #2** FLOORING

PHASE III CONSTRUCT DUST BARRIER WALL AS SHOWN TO ALLOW FOR EXISTING DOOR AND FRAME TO BE REMOVED, INFILLED, AND FINISHED TO MATCH THE CORR. AND CLEAN ROOM FINISHES

ADD ALTERNATE #2 - REMOVE EXISTING SHEET VINYL FLOORING AND INTEGRAL COVED BASE IN CORRIDOR COMPLETELY. PREPARE CONCRETE SURFACE AS NEEDED. PROVIDE AND INSTALL NEW SHEET VINYL FLOORING AND INTEGRAL COVED BASE.

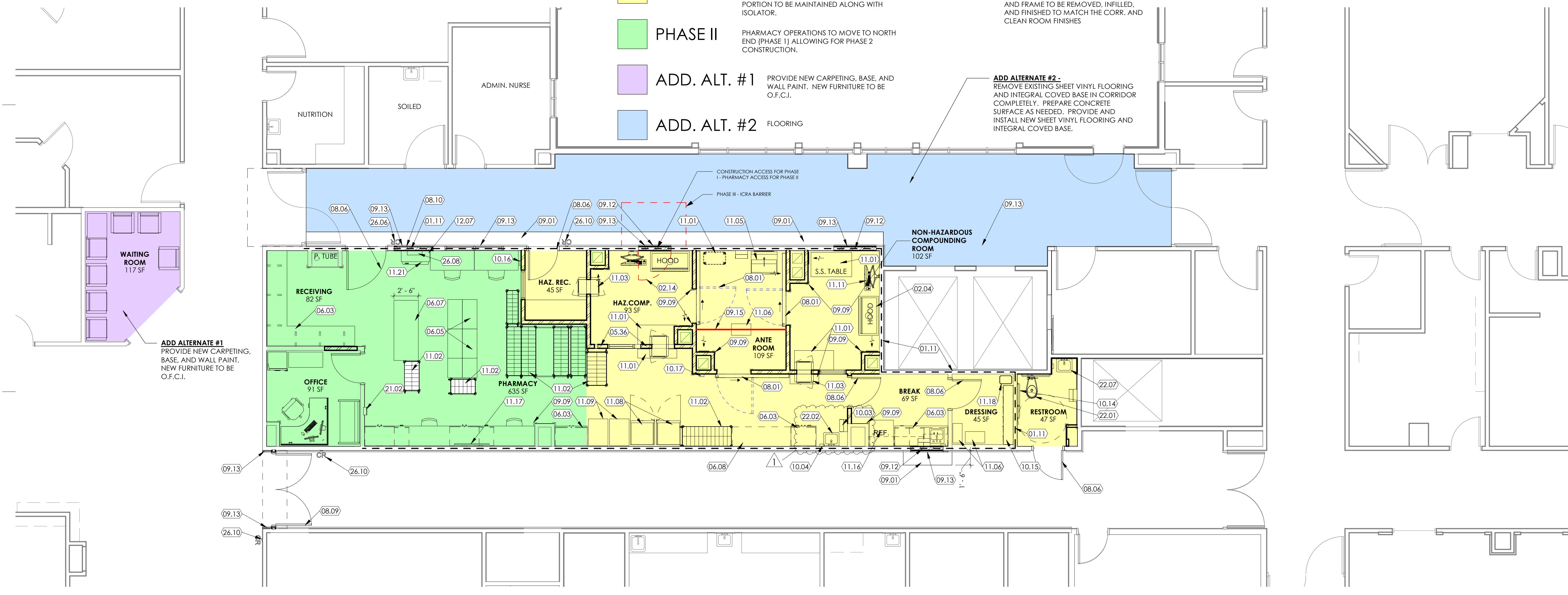

3 Floor Plan Level 2 - Pharmacy
SCALE: 3/16" = 1'-0"

KEYED NOTES

- 01.01 DUST PARTITION (FROM FLOOR TO CEILING) WITH DOORS AS REQUIRED TO ACCESS CONSTRUCTION ZONE. LOCATE AND ALIGN PARTITION WITH CEILING GRID (AND/OR GYPSUM BOARD CEILING WHERE OCCURS) ABOVE AS MUCH AS POSSIBLE FOR A TIGHT SEAL. IF THERE IS A CONFLICT, WHERE PARTITION ABUTS CEILING, MOVE ITEMS MOUNTED ON CEILING SUCH AS EXIT SIGN, FIRE/SMOKE ALARM, LIGHT FIXTURE, DIFFUSER, RETURN AIR GRILLE, SENSOR, ETC. TEMPORARILY AWAY FROM THE LOCATION. PROVIDE ANTE ROOM AS INDICATED. MAINTAIN NEGATIVE PRESSURE IN THE CONSTRUCTION ZONE WITH REQUIRED PORTABLE VACUUM MACHINE (OR EXHAUST FANS), WITH HEPA FILTERS. TEMPORARY FLEXIBLE HOSE TYPE DUCTS CONNECTED TO RETURN AIR DUCT IN THE CONSTRUCTION ZONE. DUST PARTITION SHALL BE FIRE RATED, POLYCARBONATE, TRANSLUCENT, PLASTIC PANELS WITH METAL FRAMES ON ALL SIDES. INSTALL PARTITION PER MANUFACTURER'S RECOMMENDATIONS. PARTITION MANUFACTURER SHALL BE "EDGE-GUARD" OR EQUIVALENT. MOVE ACCESS DOOR TO THE CONSTRUCTION ZONE AS REQUIRED DURING THE CONSTRUCTION PHASE. SEE "ICRA" (INFECTION CONTROL RISK ASSESSMENT) REQUIREMENTS ON SHEET G002 AND ICRA WORK PERMIT FORM IN THE PROJECT MANUAL FOR ADDITIONAL REQUIREMENTS.
- 01.10 TEMPORARY DOOR FOR PHARMACY USE DURING CONSTRUCTION.
- 01.11 CONTRACTOR TO VERIFY THAT INDICATED WALLS RUN CONTINUOUS UP TO STRUCTURE ABOVE. CONTRACTOR TO PROVIDE REQUIRED FRAMING AND DRYWALL AS NEEDED TO SECURE WALLS TO STRUCTURE. ALL OPENINGS THAT EXIST ARE TO BE PATCHED AND SECURED.
- 02.03 REMOVE EXIST. MILLWORK & COUNTERTOP COMPLETE. PATCH & REPAIR WALL AS REQUIRED.
- 02.04 EXIST. HOOD TO REMAIN. NEW CASTERS TO BE INSTALLED BY OWNER. HOOD TO BE RELOCATED AT THE END OF PHASE I.
- 02.05 REMOVE EXISTING HAND WASH SINK AND ACCESSORIES. COORDINATE WITH OWNER FOR ACCESSORIES DISPOSAL OR SALVAGED. CONTRACTOR TO REMOVE PLUMBING BACK TO SOURCE. COORDINATE WITH PLUMBING DRAWINGS.
- 02.06 EXIST. VINYL FLOORING & BASE TO BE REMOVED. PREP FLOOR & WALLS TO RECEIVE NEW FINISHES.
- 02.07 EXIST. STAINLESS STEEL TABLE TO BE REMOVED.
- 02.10 EXIST. DOOR & FRAME TO BE REMOVED COMPLETE.
- 02.12 REMOVE PORTION OF EXIST. WALL AS REQUIRED FOR NEW PASS-THRU MODULE. SEE NEW FLOOR PLAN. DIMENSIONS SHOWN ARE FOR ACTUAL UNITS AND ADDITIONAL DEMOLITION WILL BE REQUIRED TO PROVIDE ADEQUATE WALL FRAMING FOR MOUNTING EQUIPMENT.
- 02.13 EXIST. FIRE ALARM TO BE REMOVED & RELOCATED - SEE ELECTRICAL DRAWINGS.
- 02.14 EXIST. DOOR & FRAME TO BE REMOVED AFTER THE PROJECT IS COMPLETED.
- 02.33 REMOVE EXISTING HOLLOW METAL WINDOW FRAME AND GLAZING AS INDICATED.
- 02.35 REMOVE EXISTING DRYWALL PARTITION AND METAL STUDS AS INDICATED COMPLETELY.
- 02.36 EXISTING P-TUBE STATION AND COMPONENTS TO REMAIN. PROTECT DURING CONSTRUCTION.
- 02.37 REMOVE EXISTING GLUE DOWN CARPET AND RUBBER BASE COMPLETELY. FLOORING TO BE STRIPPED TO CONCRETE AND PREPARED FOR NEW FLOOR FINISH INSTALLATION.
- 02.39 REMOVE EXISTING LOW WALL AND CHAIR RAIL HEIGHT WALL PROTECTOR SYSTEM. REMOVE EXISTING TOILET AND PLUMBING COMPLETELY. COORDINATE WITH PLUMBING DRAWINGS.
- 02.41 EXISTING P-LAM COUNTER TO BE REMOVED.
- 02.42 EXISTING FULL HEIGHT CABINET TO BE REMOVED AND SALVAGED FOR REINSTALLATION.
- 02.43 EXISTING FULL HEIGHT CABINETS TO BE REMOVED. OWNER TO REINSTALL IN NEW LOCATION ON THIRD FLOOR.
- 02.45 EXISTING CLEAN ROOM TO REMAIN OPERABLE DURING CONSTRUCTION PHASE I.
- 02.46 EXISTING FLOOR TO REMAIN
- 02.48 EXISTING MONITOR & CPU TO BE REMOVED BY OWNER.
- 02.49 REMOVE GRAB BARS AND TOILET ACCESSORIES.
- 02.50 REMOVE CERAMIC TILE FLOORING & WAINSCOT. PREPARE FLOOR & WALLS TO RECEIVE NEW FINISHES.
- 02.51 MEDICAL REFRIGERATORS AND NARC UNITS TO BE RELOCATED.
- 02.52 EXISTING LOWER AND UPPER GUARD RAIL, WALL PROTECTION AND WAINSCOT TO BE REMOVED AS REQUIRED FOR NEW CONSTRUCTION. SALVAGE GUARD RAIL MATERIALS FOR PARTS IN AREAS MODIFIED BY CONSTRUCTION.
- 02.57 EXISTING ERGOTRON TO BE REMOVED & SALVAGED.
- 02.58 EXISTING MAGNETIC HOLD-OPEN TO BE REMOVED.
- 02.59 REMOVED EXISTING TACK BOARD & SALVAGE.
- 02.60 REMOVE EXISTING DOORBELL & SALVAGE.
- 02.61 REMOVE EXISTING ROOM SIGNAGE & SALVAGE.
- 02.62 REMOVE EXISTING CARD READER & SALVAGE.
- 02.63 REMOVE EXISTING GLASS MARKER BOARD & SALVAGE
- 02.64 REMOVE EXISTING DISPLAY BOARD & SALVAGE
- 02.65 EXISTING CABINET TO BE RELOCATED DURING PHASE I. LOCATION TO BE COORDINATED WITH PHARMACIST.
- 02.66 EXISTING EYEWASH TO BE REMOVED COMPLETE.
- 02.67 EXISTING BOSCH SYSTEM TO BE REMOVED & SALVAGED.
- 02.68 EXISTING SHREDDER TO BE RELOCATED BY OWNER.
- 02.69 EXISTING WALL SHELVING AND ALL ACCESSORIES TO BE REMOVED.
- 02.70 REMOVE WALL PROTECTION END CAPS.
- 02.72 EXISTING DOOR AND FRAME TO REMAIN. PROTECT FROM DAMAGE.
- 02.74 EXISTING WALL TO REMAIN. PROTECT DURING CONSTRUCTION. PATCH AND REPAIR IF NEEDED.
- 02.75 EXISTING THERMOSTAT TO BE REMOVED. SEE ELECTRICAL DRAWINGS.
- 02.76 EXISTING OUTLET STRIP TO BE REMOVED. SEE ELECTRICAL DRAWINGS.
- 05.36 INFILL OPENING IN EXISTING WALL WITH METAL STUD FRAMING @ 16" O.C. AND 5/8" GYPSUM WALL BOARD. FINISH NEW/EXISTING WALL JOINT TO BE SEAMLESS. REPAINT ENTIRE WALL.
- 06.03 NEW CABINETS, COUNTERTOPS, BOOKSHELVES, ETC. SEE INTERIOR ELEVATIONS.
- 06.05 NEW UPRIGHT SHELVING CABINETS TO BE PROVIDED DURING PHASE I AND INSTALLED TEMPORARILY INTO COMPLETED PHASE I SPACE FOR USE BY PHARMACY DURING PHASE 2 CONSTRUCTION. AT COMPLETION OF PHASE 2 CABINETS TO BE RELOCATED AND INSTALLED INTO FINAL POSITION.
- 06.07 NEW CABINET & COUNTERTOP. SEE INTERIOR ELEVATIONS. PROVIDE POWER OUTLETS ON BOTH ENDS OF CABINET - CORE DRILL FLOOR FOR POWER FEEDS FROM BELOW.
- 06.08 NEW FULL HEIGHT CABINET WITH ADJUSTABLE SHELVES.
- 08.01 NEW AUTOMATIC SLIDING DOOR ASSA ABLOY BESAM SLS500 SA-PP - FINISH OPENING TO BE 3'-6" MIN. COORDINATE ELECTRICAL REQUIREMENTS W/ ELECTRICAL DRAWINGS. SEE DOOR SCHEDULE. DOORS AND ALL ASSOCIATED HARDWARE TO BE O.F.C.I.
- 08.06 NEW DOOR FRAME AND DOOR. SEE DOOR SCHEDULE.
- 08.09 PROVIDE NEW LEVEL 3 BULLET RESISTANT DOORS & LITES
- 08.10 INFILL EXISTING WINDOW OPENING. MATCH ADJACENT FINISHES.
- 09.01 NEW VINYL FLOORING W/ COVED BASE. SEE FINISH SCHEDULE.
- 09.09 STAINLESS STEEL CORNER GUARD, 4" - 0" HIGH MOUNTED ABOVE BASE.
- 09.12 INFILL EXISTING DOOR OPENING AS REQUIRED. MATCH ADJACENT FINISHES.
- 09.13 REINSTALL SALVAGED UPPER AND LOWER WALL GUARDS OR PROVIDE NEW WALL GUARDS TO MATCH EXISTING PROFILE AND FINISH AT AREAS OF NEW WALLS INDICATED. PROVIDE AND INSTALL NEW WALL PROTECTION WAINSCOT AS REQUIRED TO MATCH EXISTING.
- 09.15 PROVIDE 4" WIDE RED VINYL DEMARCATION LINE WHERE SHOWN.
- 10.03 PAPER TOWEL DISPENSER, OWNER FURNISHED. CONTRACTOR INSTALLED. CONTRACTOR SHALL PROVIDE BACKING FOR ALL OWNER FURNISHED ITEMS.
- 10.04 SOAP DISPENSER, OWNER FURNISHED. CONTRACTOR INSTALLED. CONTRACTOR SHALL PROVIDE BACKING FOR ALL OWNER FURNISHED ITEMS.
- 10.14 GRAB BARS - SEE SPECIFICATIONS.
- 10.15 NEW PREFINISHED LOCKERS.
- 10.16 PRESSURE MONITOR FOR HAZ. REC. ROOM
- 10.17 PRESSURE MONITOR CONSOLE FOR CLEAN ROOM SUITE
- 11.01 EXIST. STAINLESS STEEL TABLE & SHELVES - O.F.C.I.
- 11.02 EXIST. STAINLESS WIRE RACK SHELVING.
- 11.03 NEW WALL MOUNT. HEPA FILTERED, STAINLESS STEEL PASS THRU MODULE CAP (BWHF-SS1-BWH180) O.F.C.I.
- 11.05 NEW MAC MEDICAL SURGICAL SCRUB SINK MODEL #532 W/ INWALL CARRIER MODEL #5001. C.F.C.I. COORD. W/ PLUMBING & ELECTRICAL DRAWINGS.
- 11.06 NEW STAINLESS STEEL BENCH - O.F.C.I.
- 11.08 RELOCATED REFRIGERATORS. RELOCATED.
- 11.09 RELOCATED NARC CABINETS. RELOCATED.
- 11.11 NEW ERGOTRON WALL MOUNTED COMPUTER. O.F.C.I. COORDINATE POWER AND DATA WITH ELECTRICAL DRAWINGS.
- 11.16 NEW REFRIGERATOR/FREEZER. O.F.C.I.
- 11.17 EXISTING MONITOR & CPU TO BE REINSTALLED BY OWNER.
- 11.18 GARBAGE BIN. O.F.C.I.
- 11.21 SALVAGED PAPER SHREDDER
- 12.07 SALVAGED SHELF TO BE REINSTALLED
- 21.02 REMOVE AND INSTALL NEW FIRE EXTINGUISHER CABINET PER DETAIL 3/A506A.
- 22.01 WATER CLOSET. SEE PLUMBING DRAWINGS.
- 22.02 NEW LAVATORY. SEE PLUMBING DRAWINGS.
- 22.07 HAND WASH SINK. SEE PLUMBING DRAWINGS. CONTRACTOR TO REINSTALL SALVAGED ACCESSORIES OR PROVIDE NEW AS REQUIRED.
- 26.06 RE-INSTALL SALVAGED CARD READER.
- 26.10 PROVIDE NEW CARD READER. SEE ELECTRICAL.

GENERAL NOTES

- A. SEE SHEET G003 AND G005 FOR SYMBOLS, GENERAL NOTES AND LEGEND.
- B. SEE SHEET A505A FOR CABINET LEGEND.
- C. SEE SHEET A601A FOR DOOR AND WINDOW SCHEDULE.
- D. SEE SHEET A603A FOR FINISH SCHEDULE AND GENERAL NOTES.

Intermountain Health
 Park City Hospital
 Pharmacy Remodel (USP797)

900 Round Valley Dr
 Park City, UT 84060

NJRA Project # 19228.07
 Construction Documents July 2022
 I Department of Health Aug 28, 2023

Floor Plan -
Level 2

A122

8/28/2023 2:10:22 PM

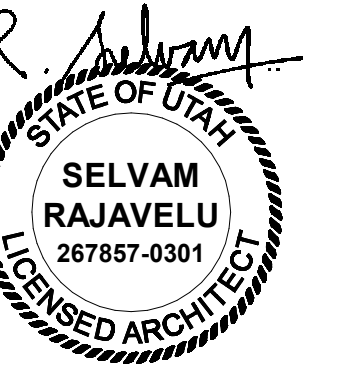

KEYED NOTES

GENERAL NOTES

- A. SEE SHEET G003 AND G005 FOR SYMBOLS, GENERAL NOTES AND LEGEND.
- B. SEE SHEET A505A FOR CABINET LEGEND.
- C. SEE SHEET A601A FOR DOOR AND WINDOW SCHEDULE.
- D. SEE SHEET A603A FOR FINISH SCHEDULE AND GENERAL NOTES.

**Intermountain Health
Park City Hospital
Pharmacy Remodel (USP797)**

900 Round Valley Dr
Park City, UT 84060

NJRA Project # 19228.07
Construction Documents July 2022

**Dimension and Finish
Floor Plans
Level 2**

A123

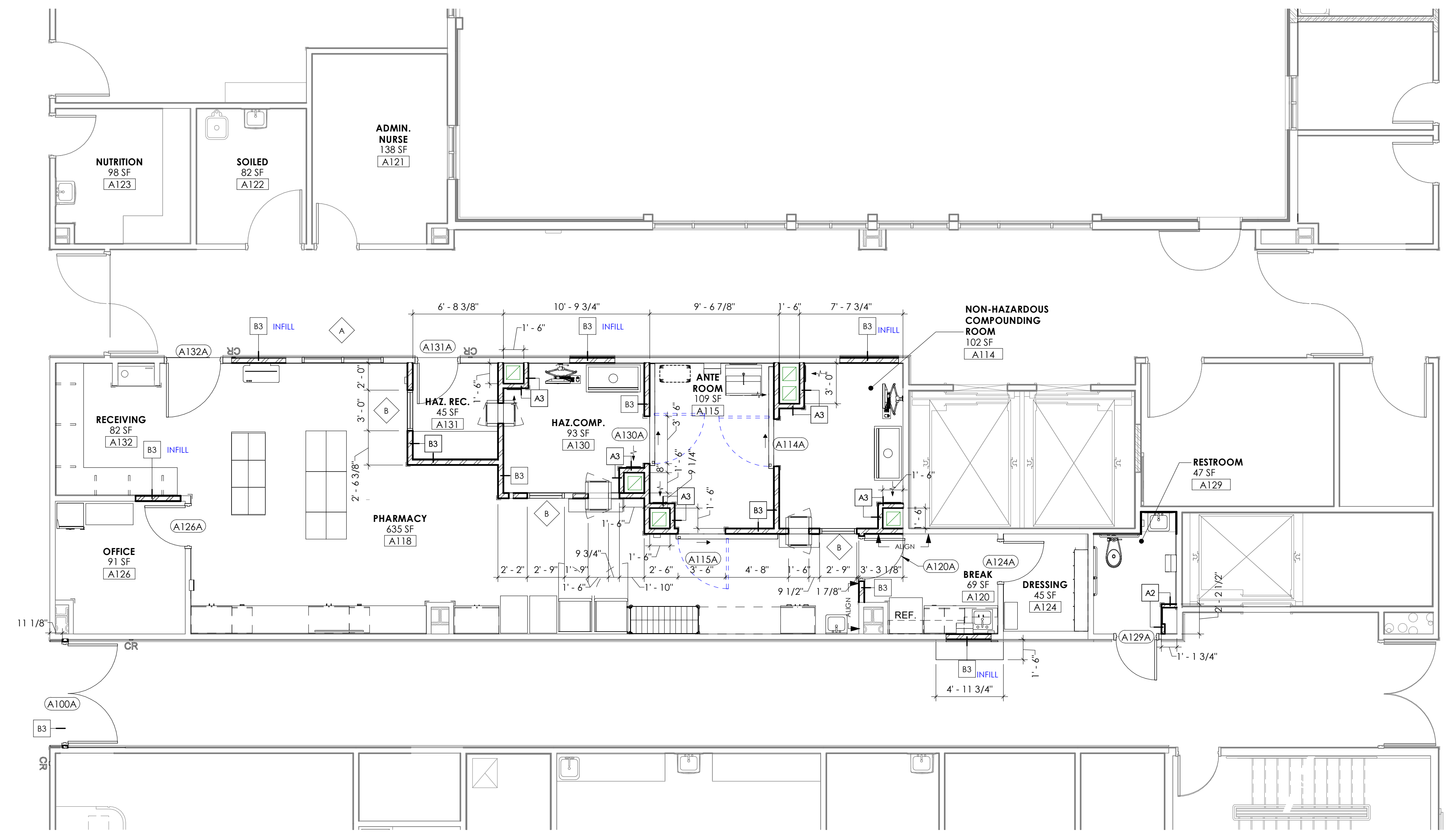

1 Dimension Floor Plan Level 2
SCALE: 3/16" = 1'-0"

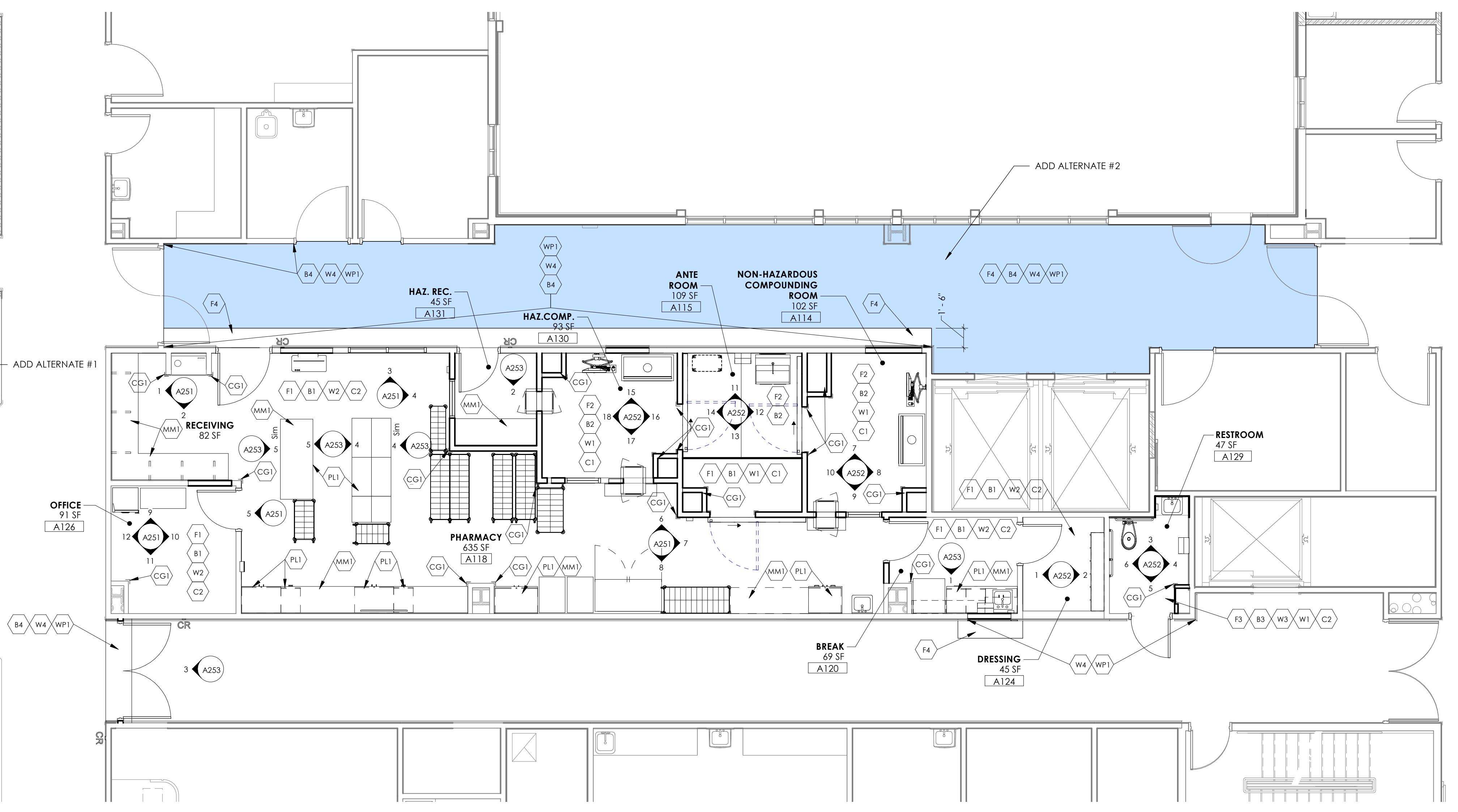
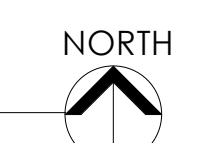

2 Finish Floor Plan Level 2
SCALE: 3/16" = 1'-0"



8/10/2023 1:39:33 PM

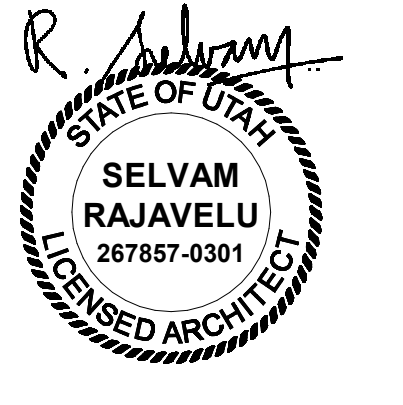

KEYED NOTES

- 02.11 EXISTING CEILING TO REMAIN.
- 02.26 EXIST. LIGHT FIXTURE TO BE REMOVED.
- 02.27 EXIST. MECHANICAL DIFFUSER TO BE REMOVED.
- 02.29 EXIST. LAY-IN CEILING TILE & GRID TO BE REMOVED COMPLETELY.
- 02.30 EXIST. DRYWALL CEILING SYSTEM TO BE REMOVED COMPLETELY.
- 02.53 EXISTING SMOKE DETECTOR TO BE REMOVED AND SALVAGED.
- 02.54 EXISTING FIRE SPRINKLER TO BE REMOVED AND SALVAGED.
- 02.55 EXISTING CAMERA TO BE REMOVED AND SALVAGED.
- 02.56 EXISTING SPEAKER TO BE REMOVED AND SALVAGED.
- 02.71 REMOVE PORTION OF EXISTING LAY-IN CEILING TILES AND GRIDS AS REQUIRED FOR ABOVE CEILING MECHANICAL AND PLUMBING WORK. RE-INSTALL CEILING FOLLOWING CONSTRUCTION.
- 02.73 EXISTING LIGHT FIXTURE TO REMAIN.
- 09.02 NEW CEILING GRID & TILE SYSTEM. SEE CEILING DETAILS ON A503A.
- 09.06 NEW GYPSUM BOARD 5/8" TYPE X (9'-0" A.F.F. SAME ELEVATION AS PRIOR CEILING) - PAINT W/ 2-PART EPOXY PAINT - SEE FINISH SCHEDULE & SPECS.
- 10.01 PROVIDE NEW 24X24 ACCESS PANEL - COORD. W/ MECHANICAL DRAWINGS.
- 23.04 MECHANICAL DIFFUSER. SEE MECHANICAL DRAWINGS.
- 26.09 LIGHT FIXTURE. SEE ELECTRICAL DRAWINGS.

GENERAL NOTES

- A. SEE SHEET G003 AND G005 FOR SYMBOLS, GENERAL NOTES AND LEGEND.
- B. SEE SHEET A505A FOR CABINET LEGEND.
- C. SEE SHEET A601A FOR DOOR AND WINDOW SCHEDULE.
- D. SEE SHEET A603A FOR FINISH SCHEDULE AND GENERAL NOTES.

Intermountain Health
Park City Hospital
Pharmacy Remodel (USP797)

900 Round Valley Dr
Park City, UT 84060

NJRA Project # 19228.07
Construction Documents July 2022

RCP - Demo
& New Level
1 - Pharmacy

A124

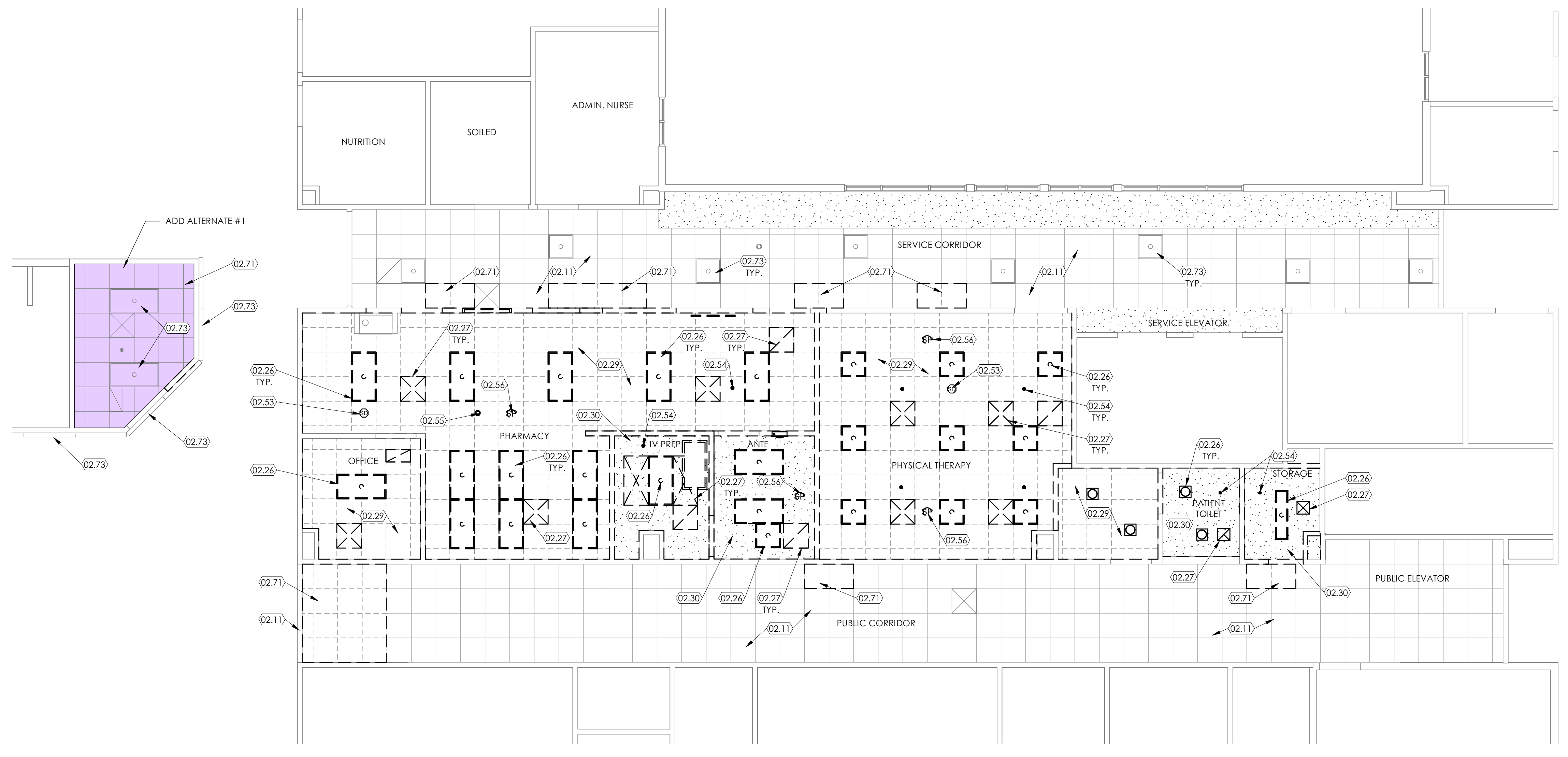

1 Reflected Ceiling Demolition Plan Level 2
SCALE: 3/16" = 1'-0"

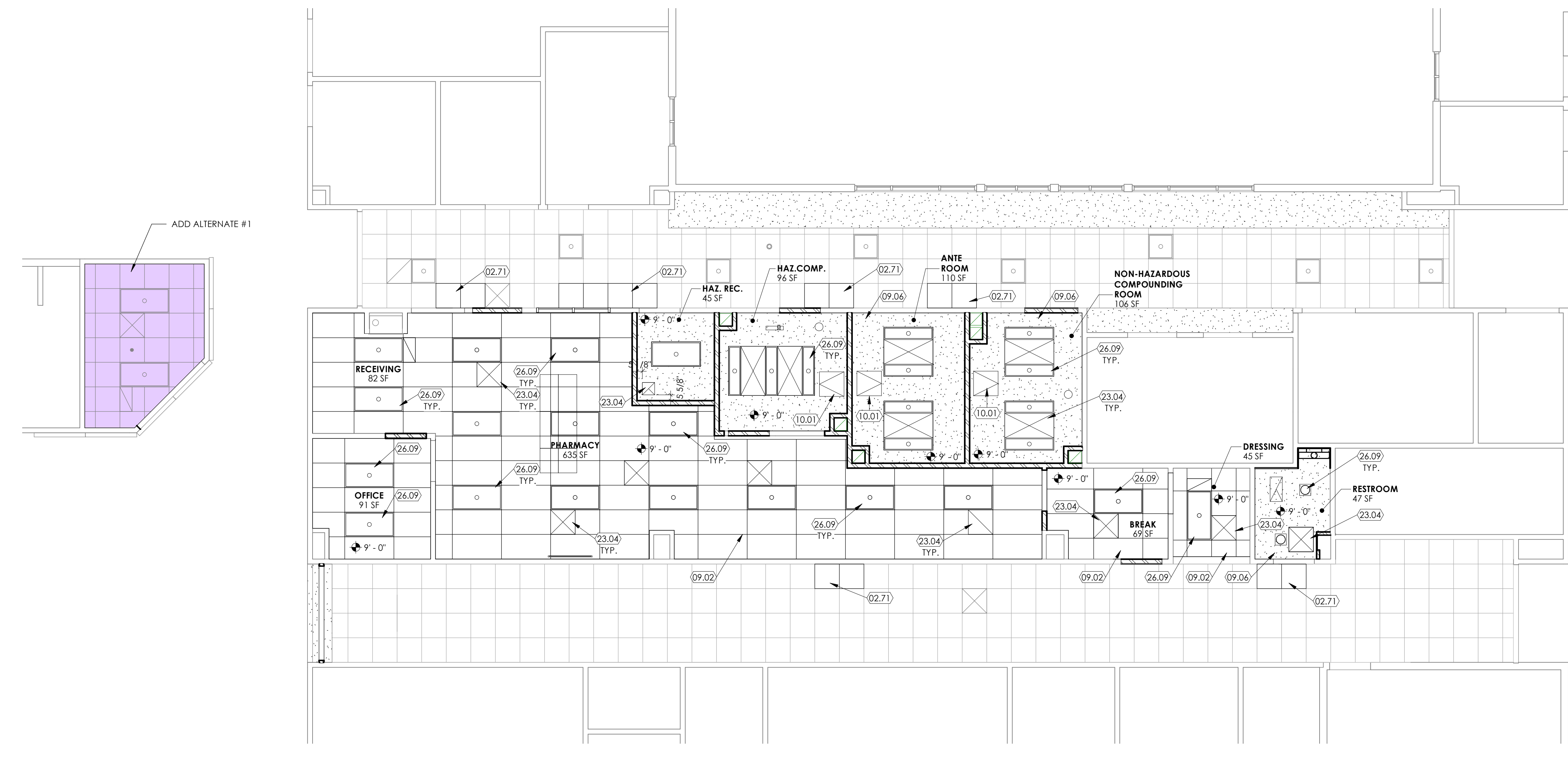
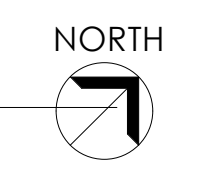

2 Reflected Ceiling Plan Level 2
SCALE: 3/16" = 1'-0"

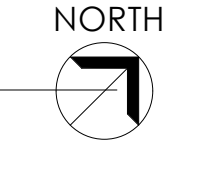

7/27/2023 10:48:21 AM

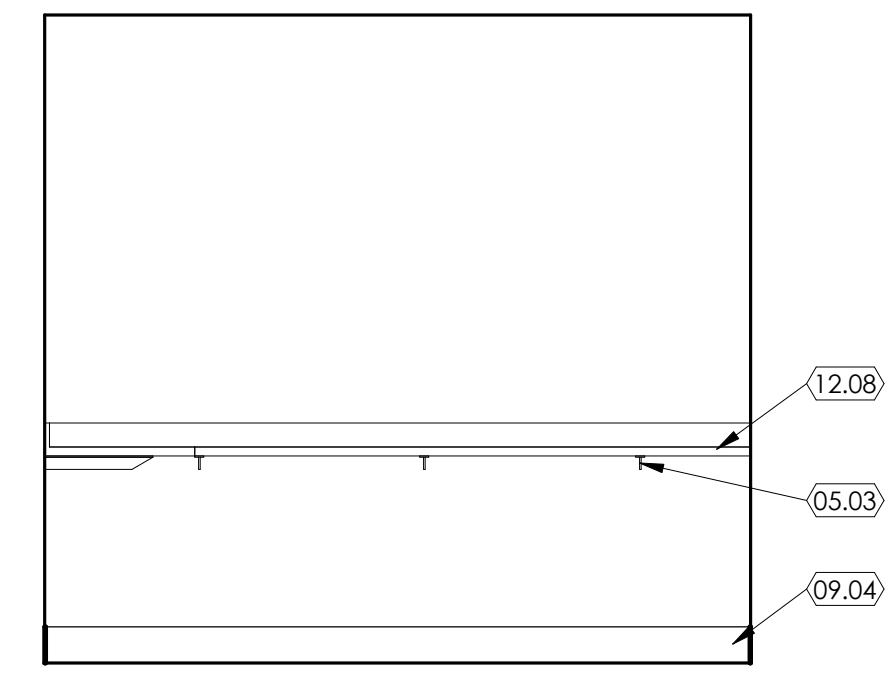
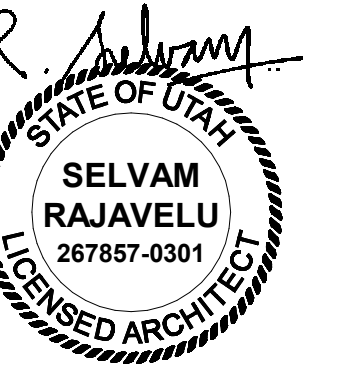

1 Receiving
SCALE: 3/8" = 1'-0"

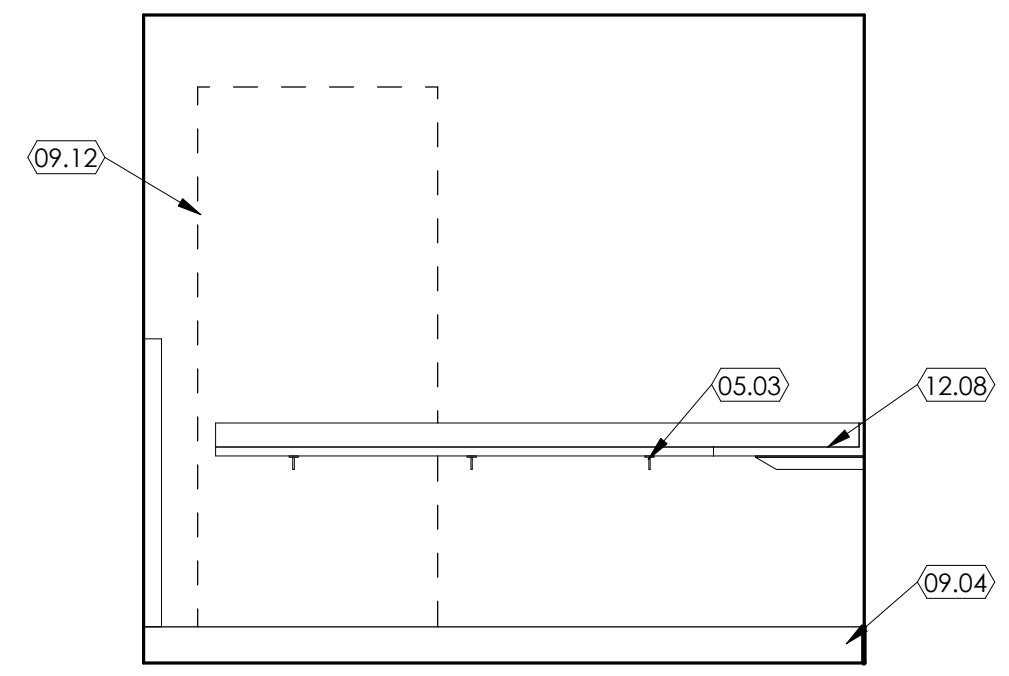

2 Receiving
SCALE: 3/8" = 1'-0"

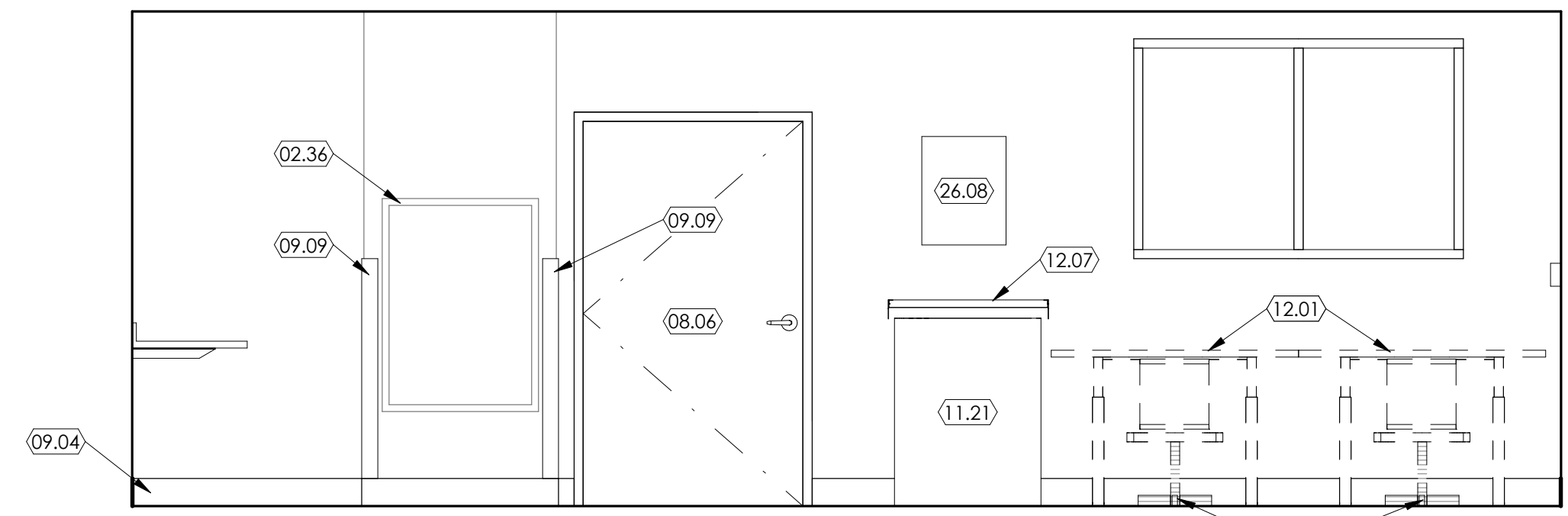

3 Receiving / Pharmacy
SCALE: 3/8" = 1'-0"

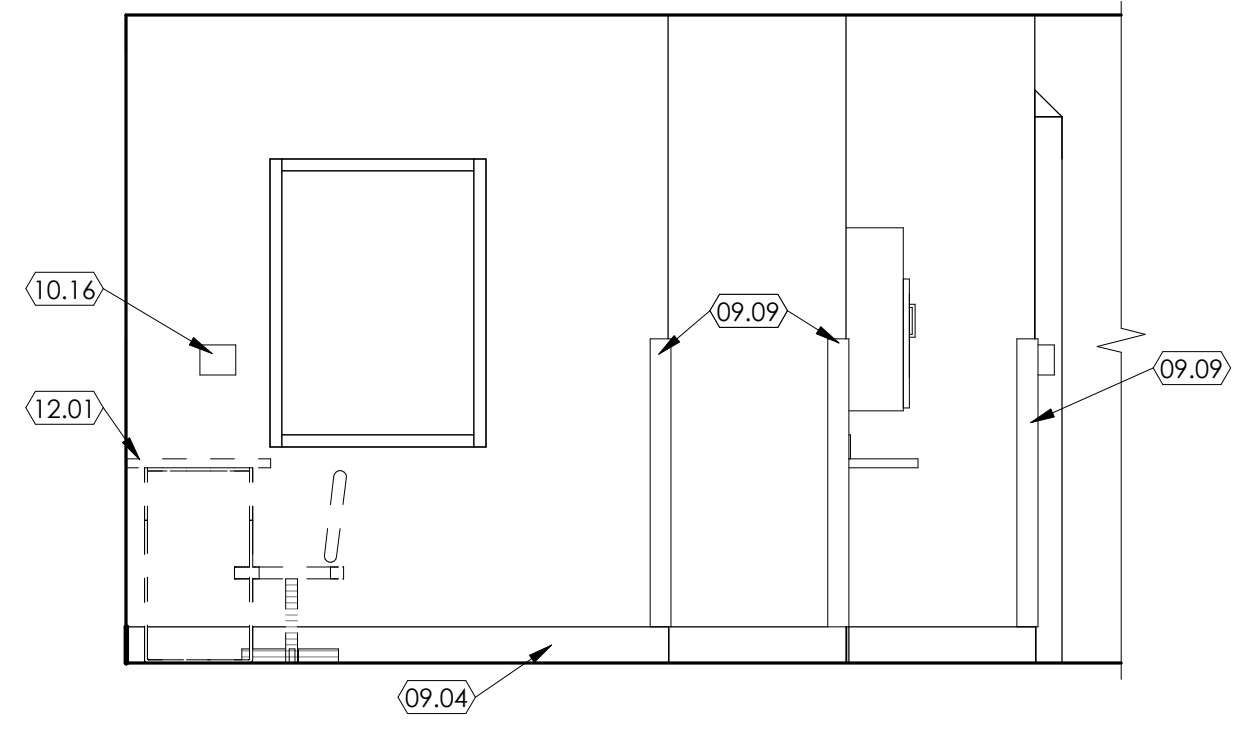

4 Pharmacy
SCALE: 3/8" = 1'-0"

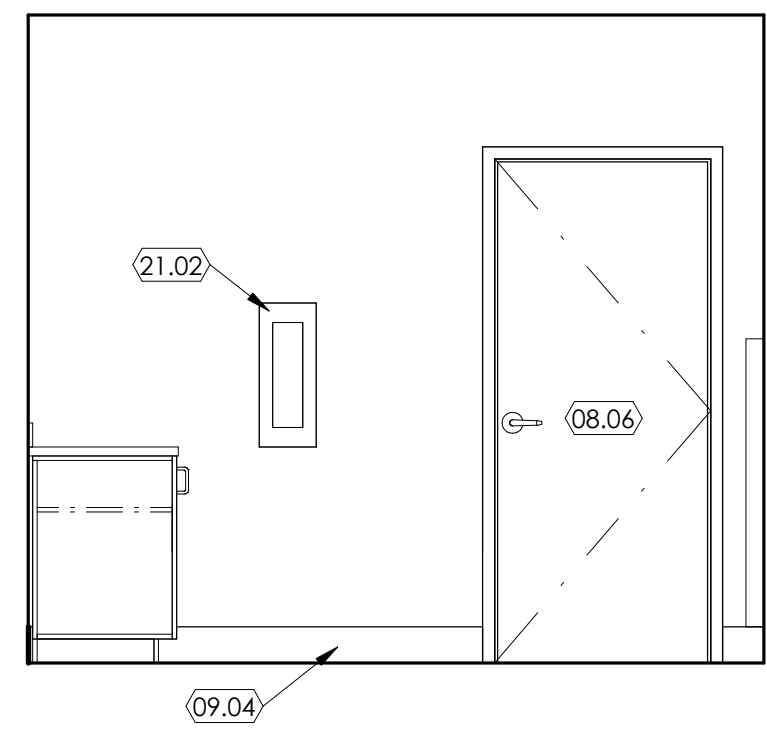

5 Pharmacy
SCALE: 3/8" = 1'-0"

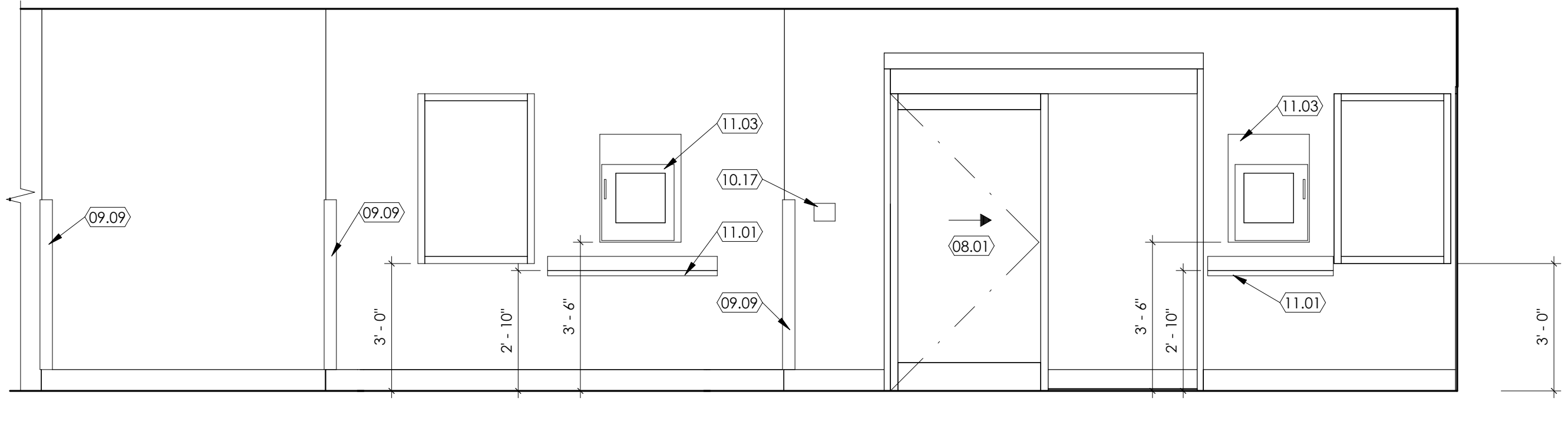

6 Pharmacy
SCALE: 3/8" = 1'-0"

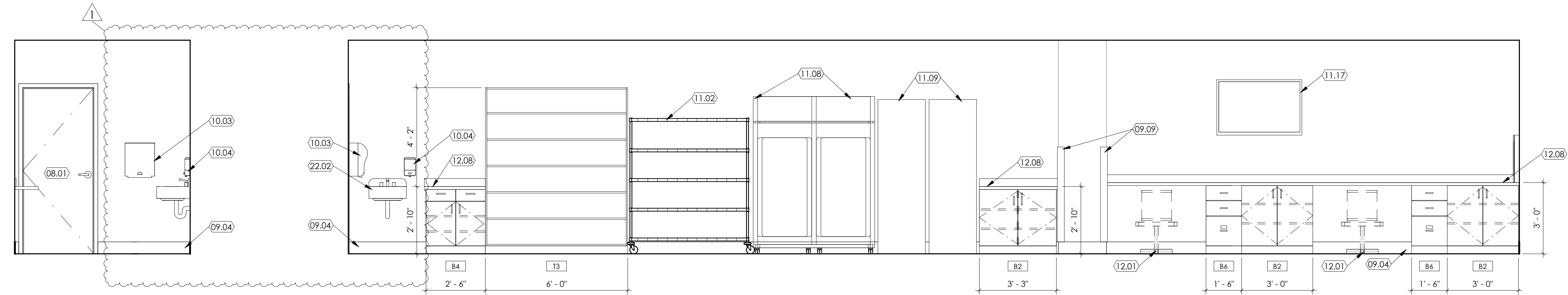

7 Pharmacy
SCALE: 3/8" = 1'-0"

8 Pharmacy
SCALE: 3/8" = 1'-0"

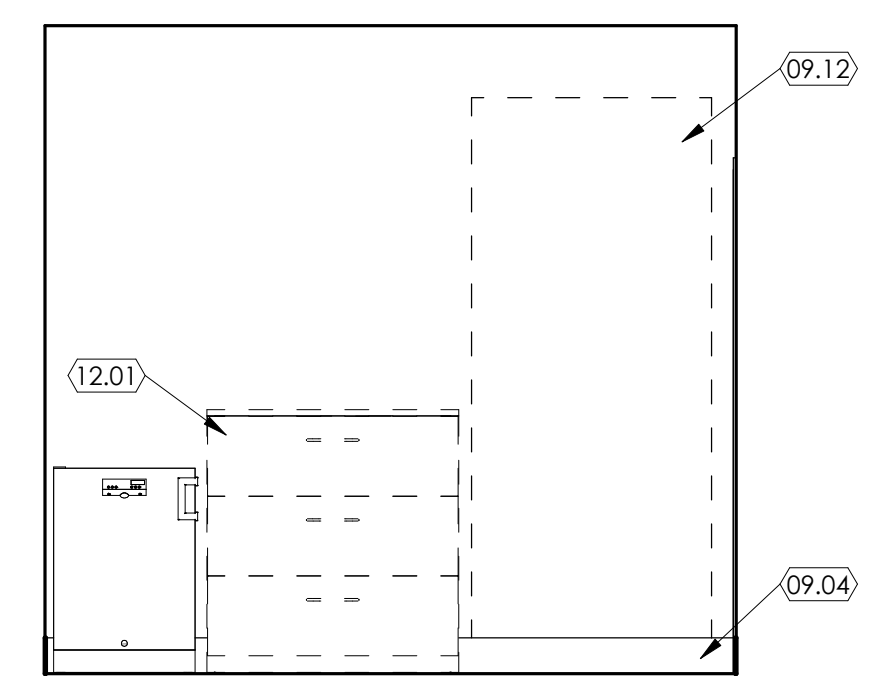

9 Office
SCALE: 3/8" = 1'-0"

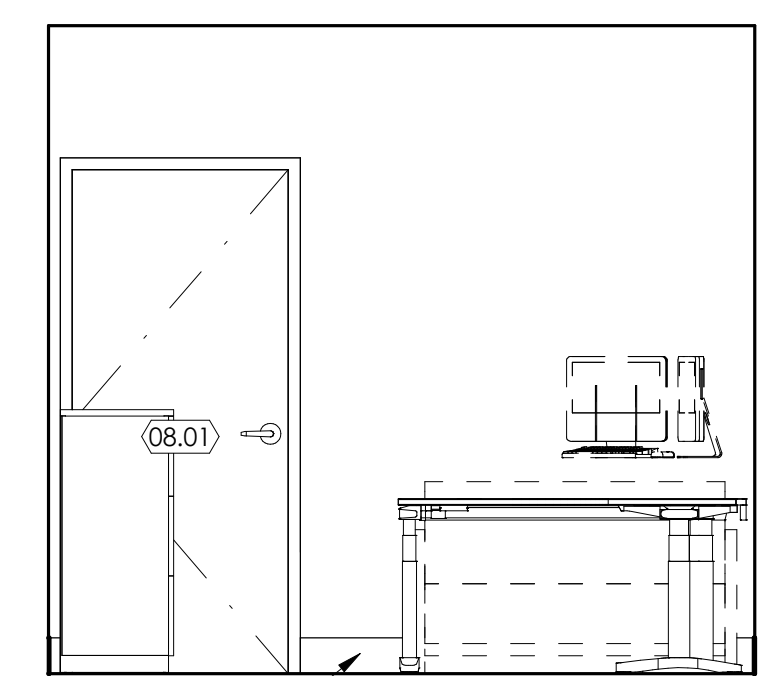

10 Office
SCALE: 3/8" = 1'-0"

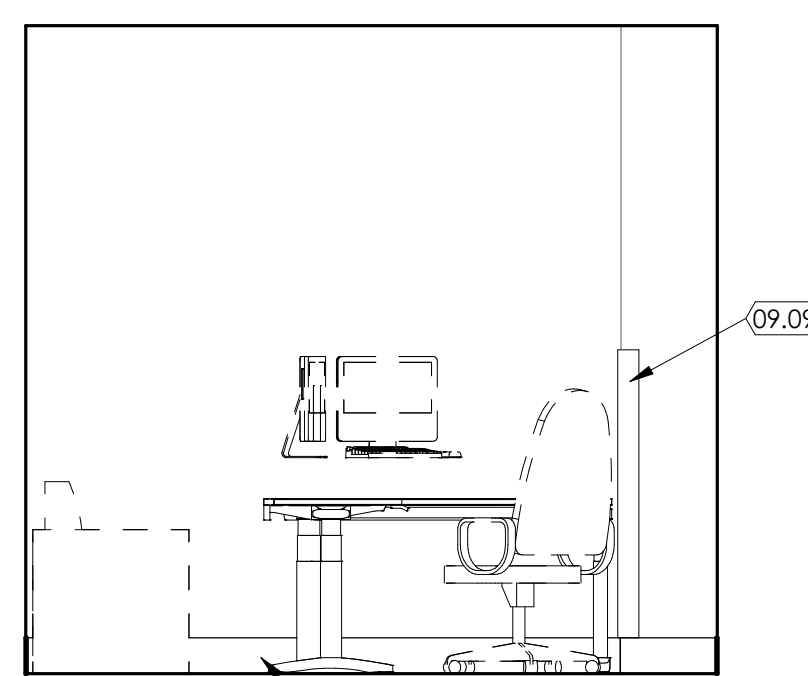

11 Office
SCALE: 3/8" = 1'-0"

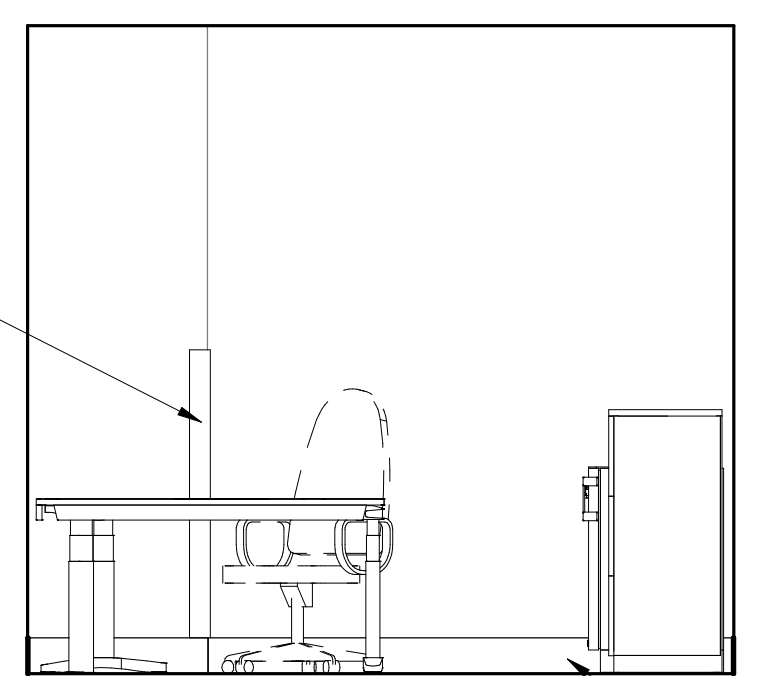

12 Office
SCALE: 3/8" = 1'-0"

KEYED NOTES

- 02.36 EXISTING P-TUBE STATION AND COMPONENTS TO REMAIN. PROTECT DURING CONSTRUCTION.
- 05.03 PROVIDE COUNTERTOP SUPPORTS. SEE DETAIL S/A505B
- 08.01 NEW AUTOMATIC SLIDING DOOR ASSA ABLOY BESAM SL500 SA-PP - FINISH OPENINGS TO BE 3'-4" MIN. COORDINATE ELECTRICAL REQUIREMENTS W/ ELECTRICAL DRAWINGS. SEE DOOR SCHEDULE. DOORS AND ALL ASSOCIATED HARDWARE TO BE C.F.C.I.
- 08.06 NEW DOOR FRAME AND DOOR. SEE DOOR SCHEDULE.
- 09.04 NEW 4" COVERED BASE. PROVIDE VINYL BASE CAP WITH CONTINUOUS CAULKING. SEE FINISH SCHEDULE.
- 09.09 STAINLESS STEEL CORNER GUARD. 4' - 0" HIGH MOUNTED ABOVE BASE.
- 09.12 INFILL EXISTING DOOR OPENING AS REQUIRED. MATCH ADJACENT FINISHES.
- 10.03 PAPER TOWEL DISPENSER. OWNER FURNISHED. CONTRACTOR INSTALLED. CONTRACTOR SHALL PROVIDE BACKING FOR ALL OWNER FURNISHED ITEMS.
- 10.04 SOAP DISPENSER. OWNER FURNISHED. CONTRACTOR INSTALLED. CONTRACTOR SHALL PROVIDE BACKING FOR ALL OWNER FURNISHED ITEMS.
- 10.16 PRESSURE MONITOR FOR HAZ. REC. ROOM
- 10.17 PRESSURE MONITOR CONSOLE FOR CLEAN ROOM SUITE
- 11.01 NEW STAINLESS STEEL TABLE & SHELVES - O.F.C.I.
- 11.02 EXIST. STAINLESS WIRE RACK SHELVING.
- 11.03 NEW WALL MOUNT, HEPA FILTERED, STAINLESS STEEL PASS THRU MODULE CAP18WHF-SST-18WX18HX18D, C.F.C.I.
- 11.08 RELOCATED REFRIGERATORS. RELOCATED.
- 11.09 RELOCATED NARC CABINETS. RELOCATED.
- 11.17 EXISTING MONITOR & CPU TO BE REINSTALLED BY OWNER.
- 11.21 SALVAGED PAPER SHREDDER
- 12.01 FURNITURE, EQUIPMENT, ETC., NIC., (SHOWN DASHED)
- 12.07 SALVAGED SHELF TO BE REINSTALLED
- 12.08 COUNTERTOP. MONOLITHIC MATERIAL (SOLID SURFACE)
- 21.02 PROVIDE AND INSTALL NEW FIRE EXTINGUISHER CABINET PER DETAIL 3/A506A.
- 22.02 NEW LAVATORY. SEE PLUMBING DRAWINGS.
- 26.08 RE-INSTALL SALVAGED BOSCH SYSTEM

GENERAL NOTES

- A. SEE SHEET G003 AND G005 FOR SYMBOLS, GENERAL NOTES AND LEGEND.
- B. SEE SHEET A505A FOR CABINET LEGEND.
- C. SEE SHEET A601A FOR DOOR AND WINDOW SCHEDULE.
- D. SEE SHEET A603A FOR FINISH SCHEDULE AND GENERAL NOTES.

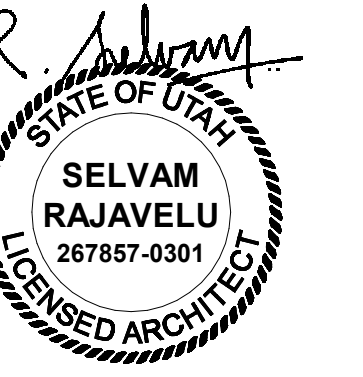

KEYED NOTES

- 02.04 EXIST. HOOD TO REMAIN. NEW CASTERS TO BE INSTALLED BY OWNER. HOOD TO BE RELOCATED AT THE END OF PHASE 1
- 05.04 PROVIDE PRE-FINISHED SLOPED TOP AT LOCKERS.
- 08.01 NEW AUTOMATIC SLIDING DOOR ASSA ABLOY BESAM SL500 SA-PP - FINISH OPENINGS TO BE 3'-4" MIN. COORDINATE ELECTRICAL REQUIREMENTS W/ ELECTRICAL DRAWINGS. SEE DOOR SCHEDULE. DOORS AND ALL ASSOCIATED HARDWARE TO BE C.F.C.I.
- 08.06 NEW DOOR FRAME AND DOOR. SEE DOOR SCHEDULE.
- 09.04 NEW 6" COVED BASE. PROVIDE VINYL BASE CAP WITH CONTINUOUS CAULKING. SEE FINISH SCHEDULE.
- 09.08 COVED TILE BASE. SEE FINISH PLAN AND SCHEDULE.
- 09.09 STAINLESS STEEL CORNER GUARD. 4' - 0" HIGH MOUNTED ABOVE BASE.
- 10.03 PAPER TOWEL DISPENSER. OWNER FURNISHED. CONTRACTOR INSTALLED. CONTRACTOR SHALL PROVIDE BACKING FOR ALL OWNER FURNISHED ITEMS.
- 10.06 FULL HEIGHT LOCKERS - SEE SPECIFICATIONS. INSTALL ON NEW 6" CURB
- 10.07 MIRROR, O.F.C.I.
- 10.14 GRAB BARS - SEE SPECIFICATIONS.
- 11.01 NEW STAINLESS STEEL TABLE & SHELVES - O.F.C.I.
- 11.02 EXIST. STAINLESS WIRE RACK SHELVING.
- 11.03 NEW WALL MOUNT, HEPA FILTERED, STAINLESS STEEL PASS THRU MODULE CAP18WHF-SST-18WX18HX18D, C.F.C.I.
- 11.05 NEW MAC MEDICAL SURGICAL SCRUB SINK. MODEL #SS32 W/ INWALL CARRIER MODEL #50001. C.F.C.I. COORD. W/ PLUMBING & ELECTRICAL DRAWINGS.
- 11.06 NEW STAINLESS STEEL BENCH - O.F.C.I.
- 11.11 NEW ERGOTRON WALL MOUNTED COMPUTER. O.F.C.I. COORDINATE POWER AND DATA WITH ELECTRICAL DRAWINGS.
- 11.12 WALL MOUNTED CLOCK. O.F.C.I.
- 11.18 GARBAGE BIN. O.F.O.J.
- 12.01 FURNITURE, EQUIPMENT, ETC., NIC. (SHOWN DASHED)
- 22.01 WATER CLOSET. SEE PLUMBING DRAWINGS.
- 22.02 NEW LAVATORY. SEE PLUMBING DRAWINGS.
- 23.01 LOW AIR RETURN DUCT & CHASE. SEE MECHANICAL DRAWINGS.
- 26.07 WALL MOUNTED LIGHT FIXTURE - SEE ELECTRICAL DRAWINGS.

GENERAL NOTES

- A. SEE SHEET G003 AND G005 FOR SYMBOLS, GENERAL NOTES AND LEGEND.
- B. SEE SHEET A505A FOR CABINET LEGEND.
- C. SEE SHEET A601A FOR DOOR AND WINDOW SCHEDULE.
- D. SEE SHEET A603A FOR FINISH SCHEDULE AND GENERAL NOTES.

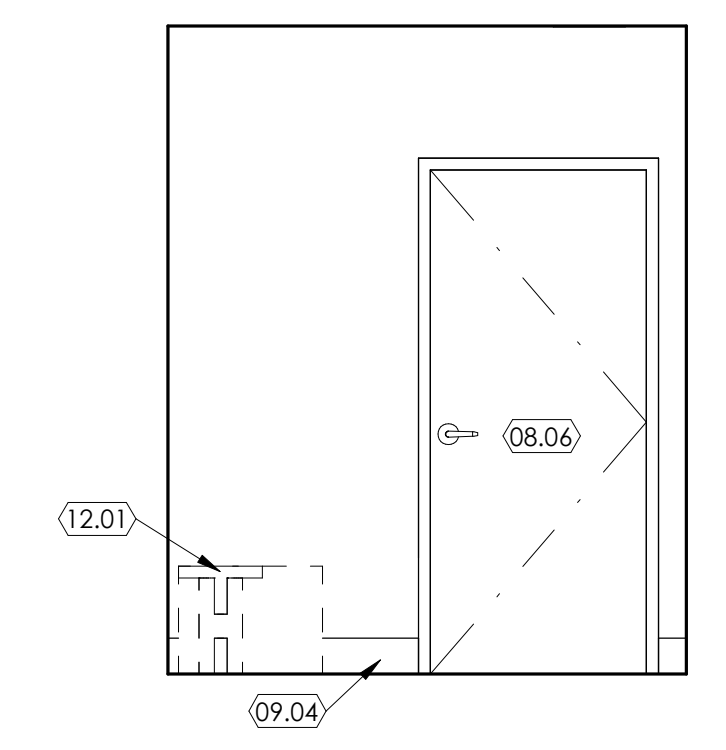

1 Locker Room
SCALE: 3/8" = 1'-0"

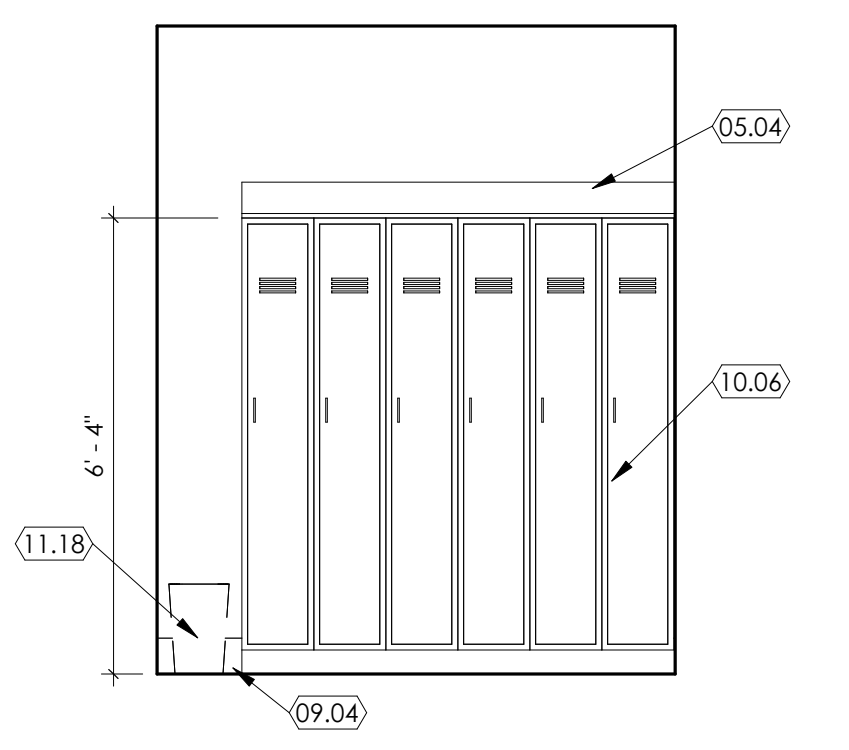

2 Locker Room
SCALE: 3/8" = 1'-0"

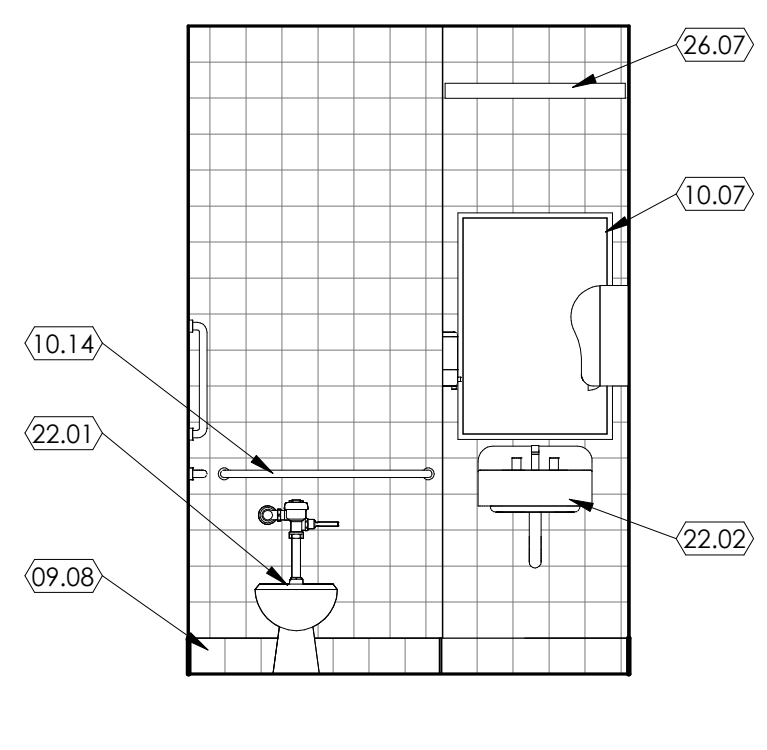

3 Toilet Room
SCALE: 3/8" = 1'-0"

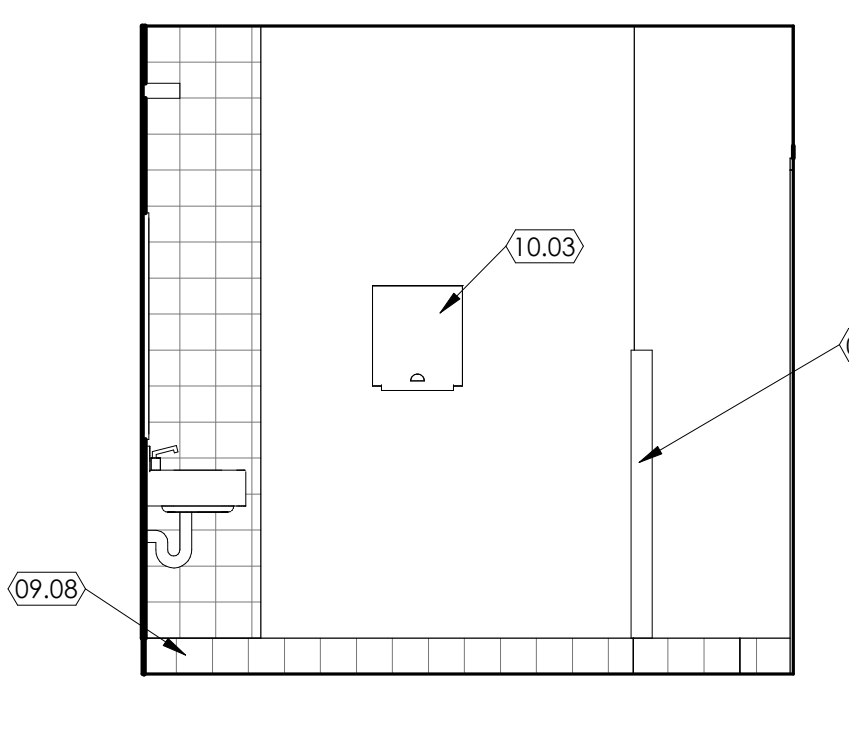

4 Toilet Room
SCALE: 3/8" = 1'-0"

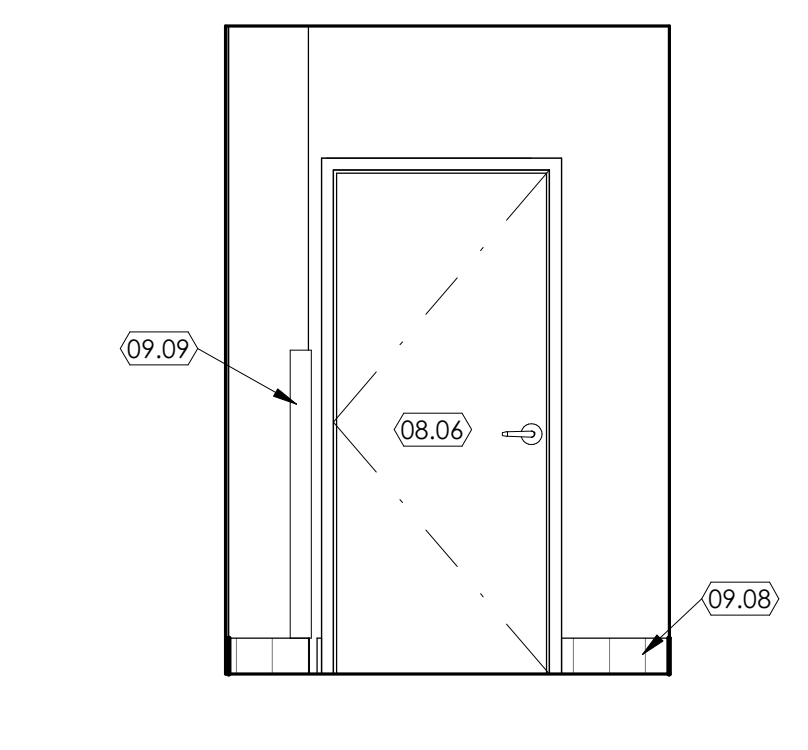

5 Toilet Room
SCALE: 3/8" = 1'-0"

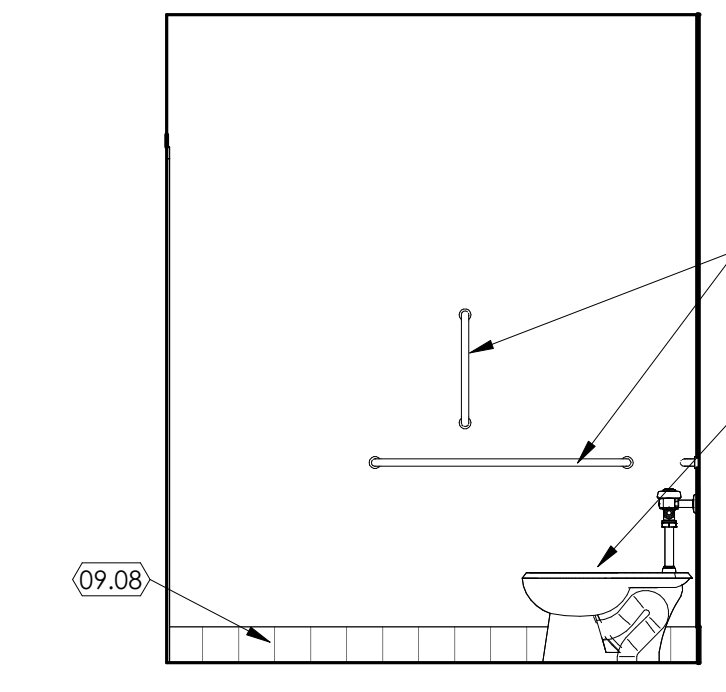

6 Toilet Room
SCALE: 3/8" = 1'-0"

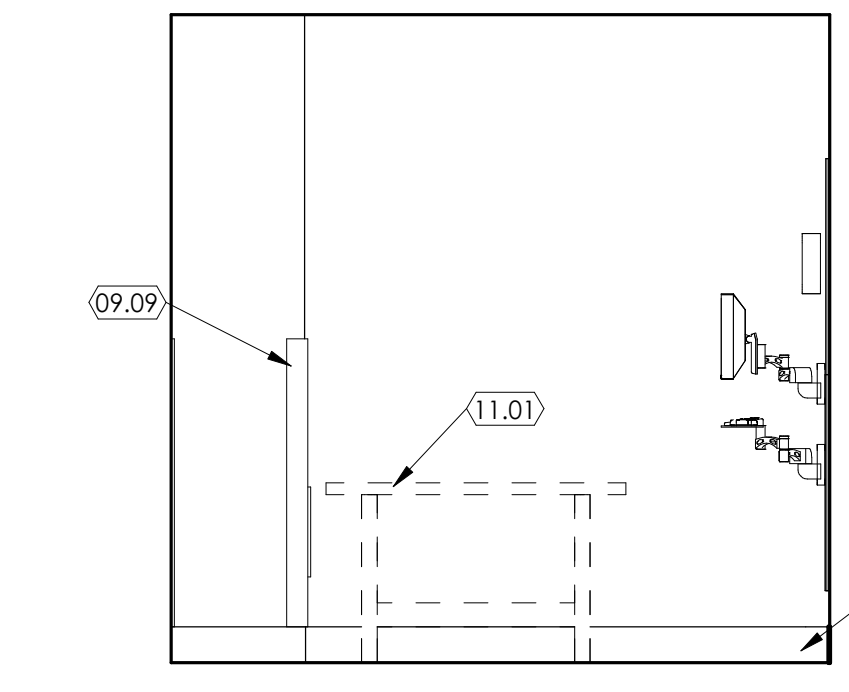

7 Clean Room
SCALE: 3/8" = 1'-0"

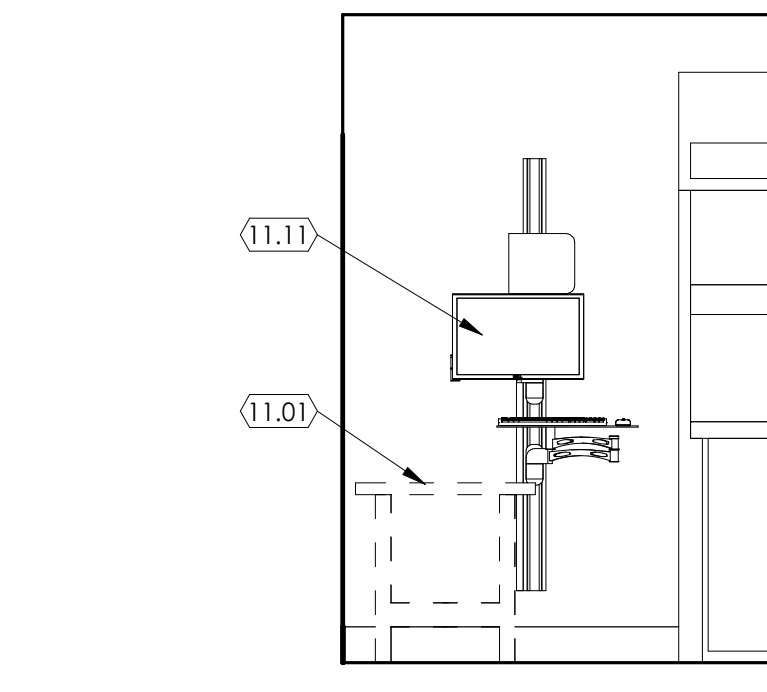

8 Clean Room
SCALE: 3/8" = 1'-0"

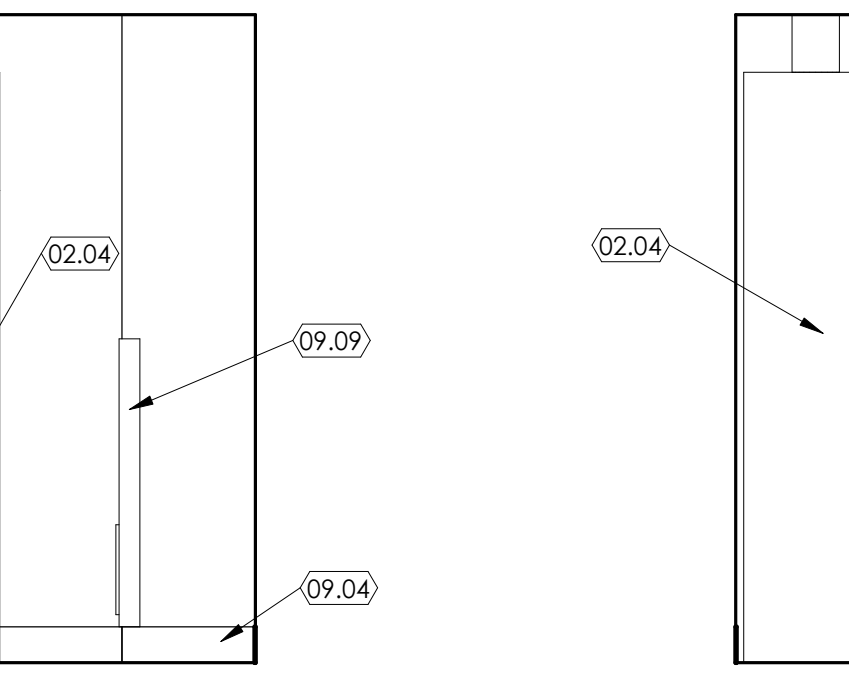

9 Clean Room
SCALE: 3/8" = 1'-0"

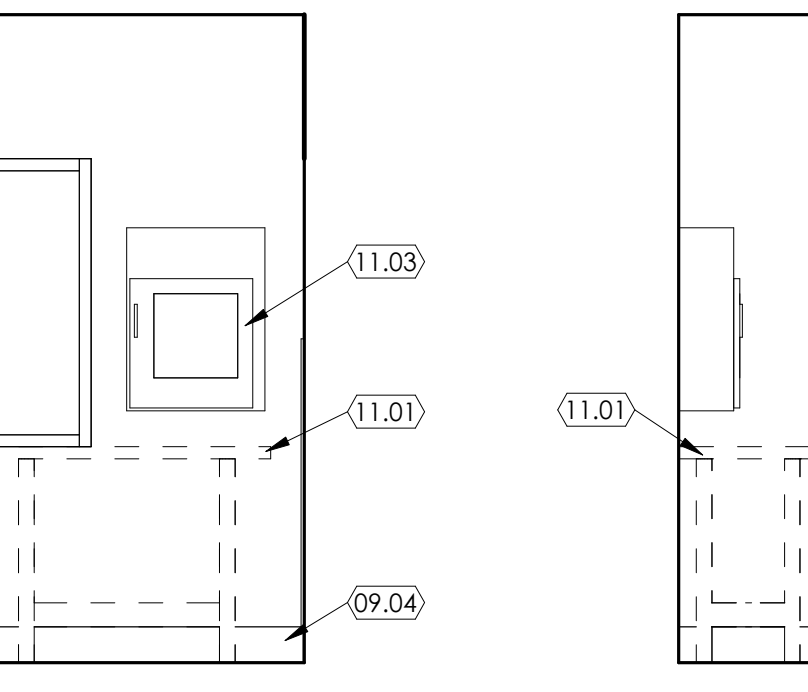

10 Clean Room
SCALE: 3/8" = 1'-0"

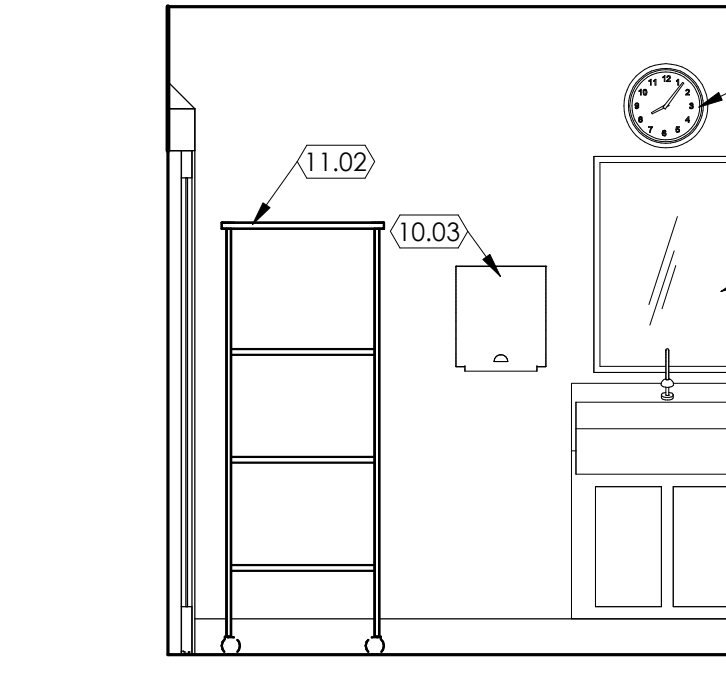

11 Anteroom
SCALE: 3/8" = 1'-0"

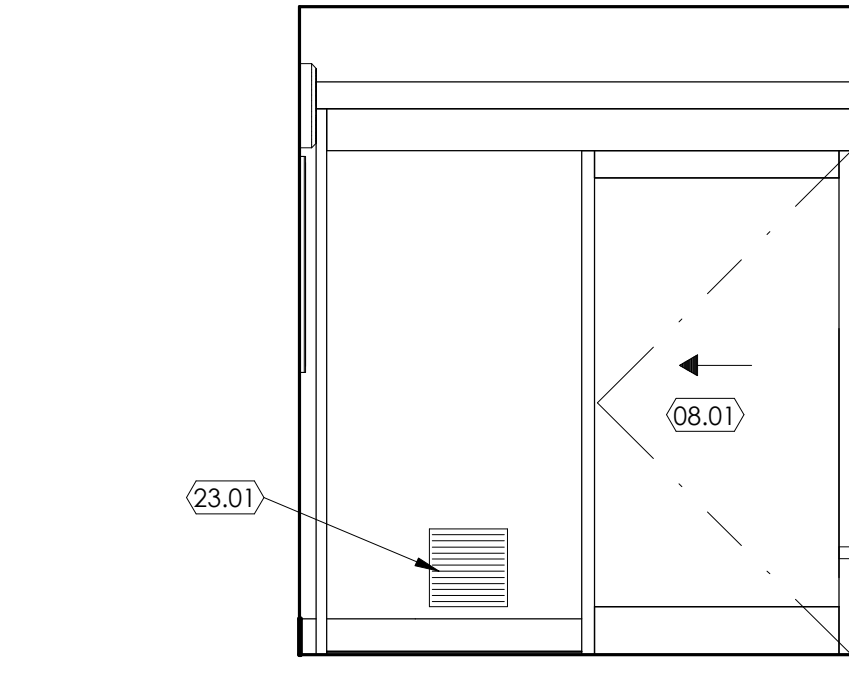

12 Anteroom
SCALE: 3/8" = 1'-0"

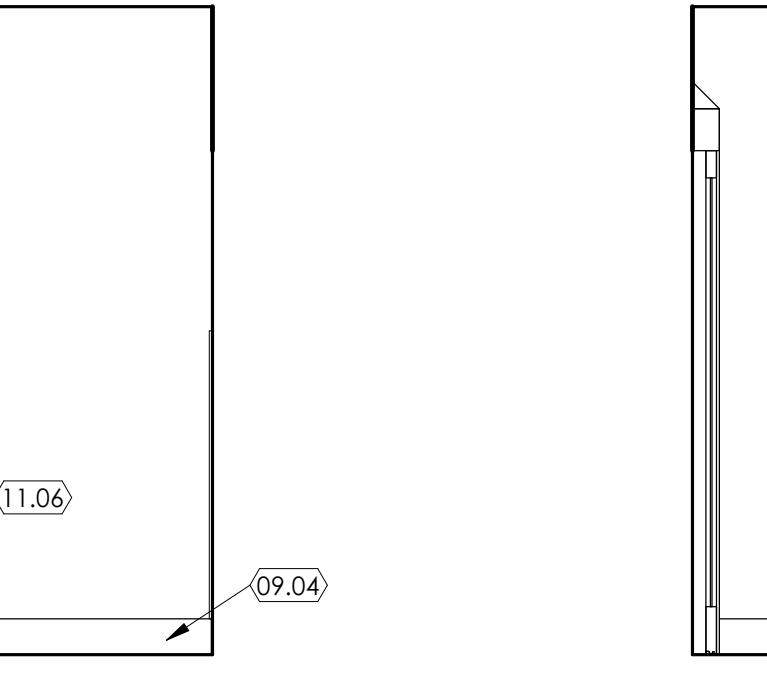

13 Anteroom
SCALE: 3/8" = 1'-0"

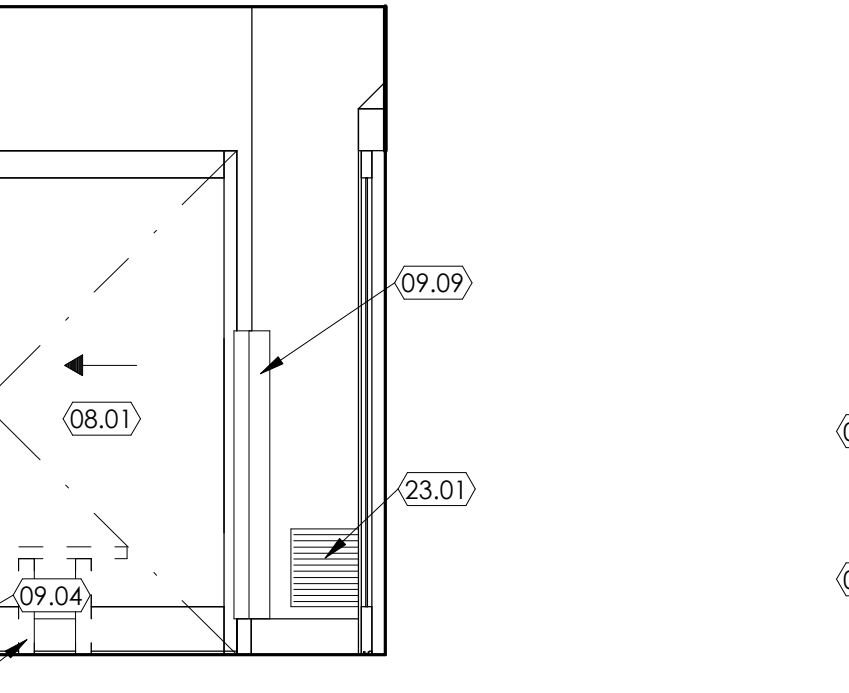

14 Anteroom
SCALE: 3/8" = 1'-0"

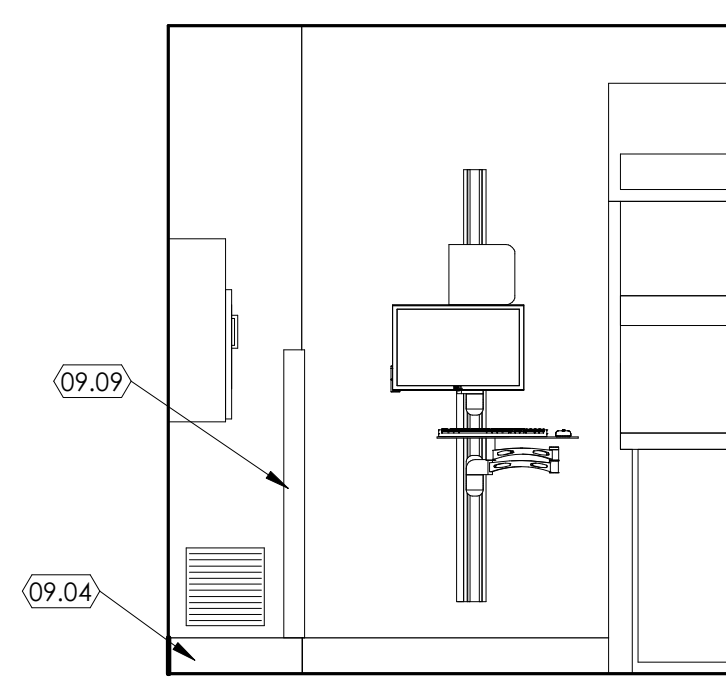

15 Hazardous Comp. Room
SCALE: 3/8" = 1'-0"

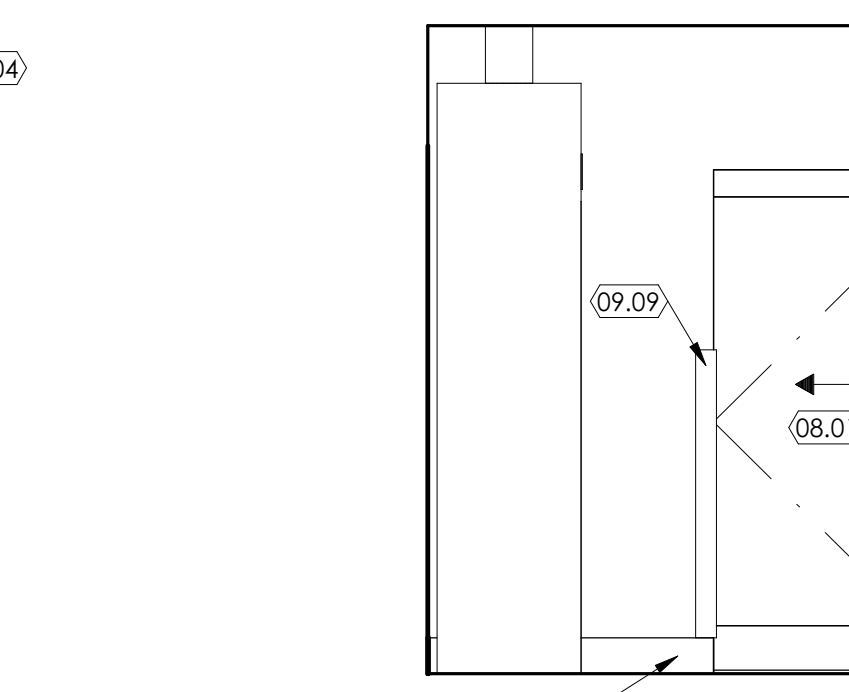

16 Hazardous Comp. Room
SCALE: 3/8" = 1'-0"

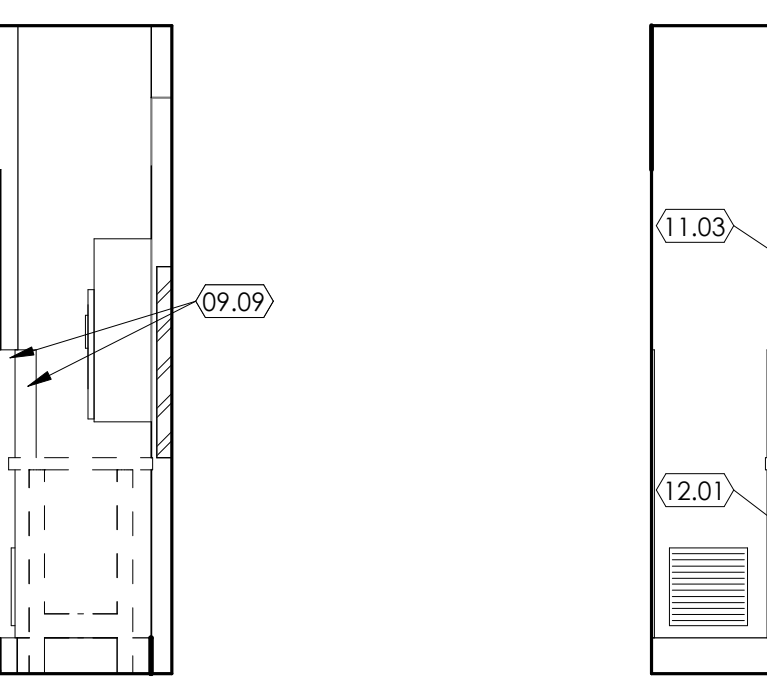

17 Hazardous Comp. Room
SCALE: 3/8" = 1'-0"

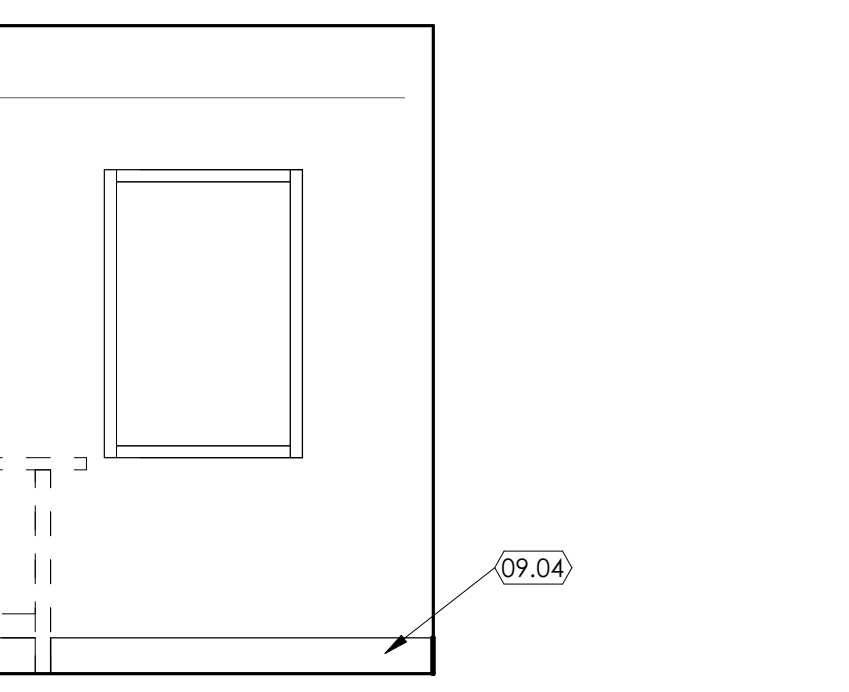

18 Hazardous Comp. Room
SCALE: 3/8" = 1'-0"

8/10/2023 8:45:08 AM

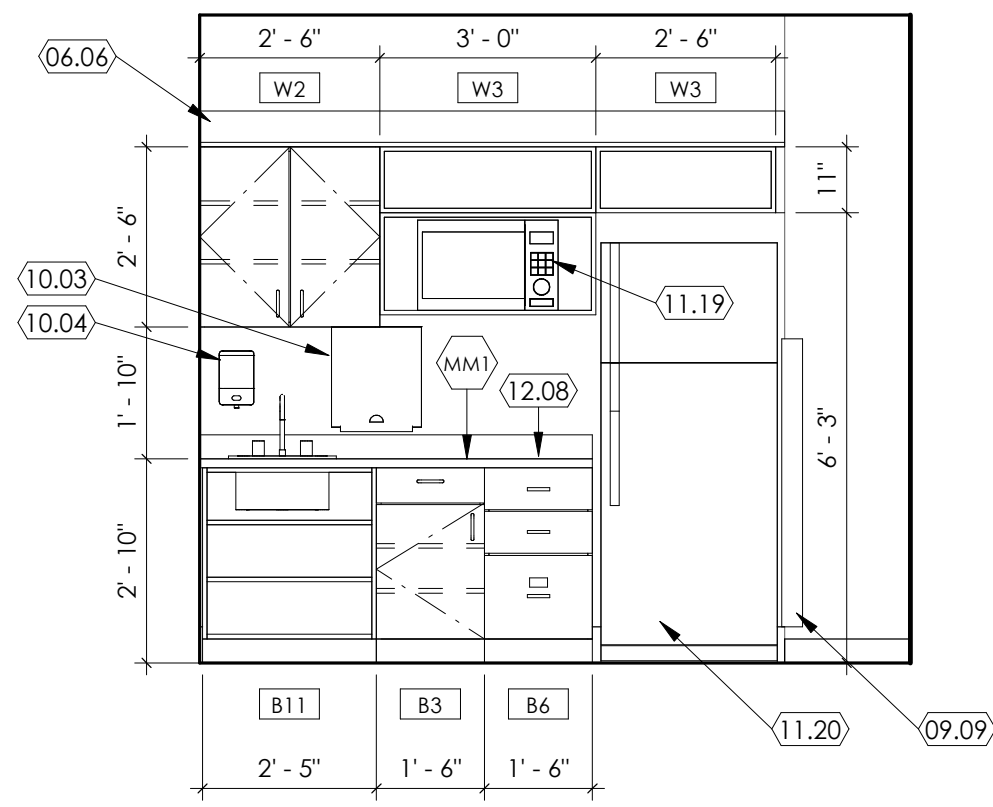

1 Break Room
SCALE: 3/8" = 1'-0"

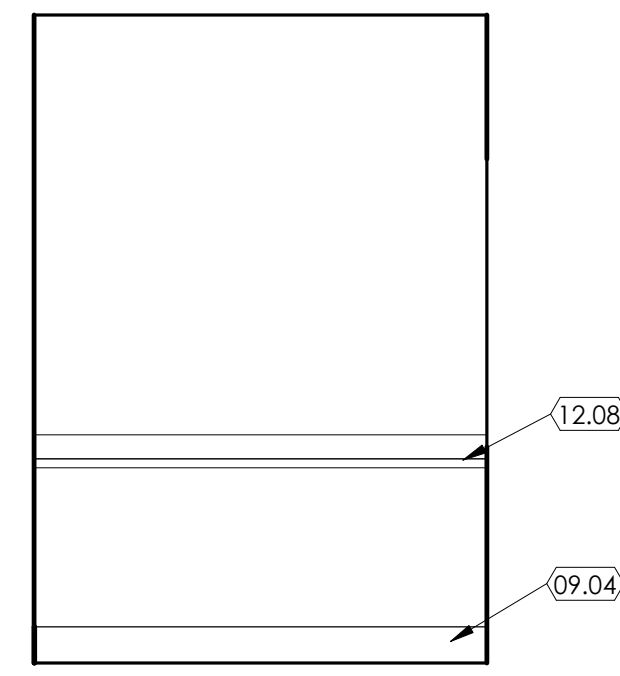

2 Hazardous Reception
SCALE: 3/8" = 1'-0"

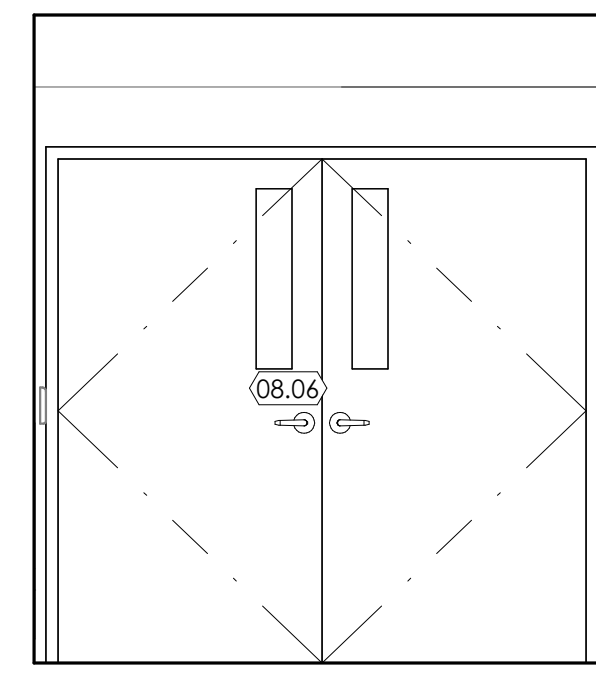

3 Corridor
SCALE: 3/8" = 1'-0"

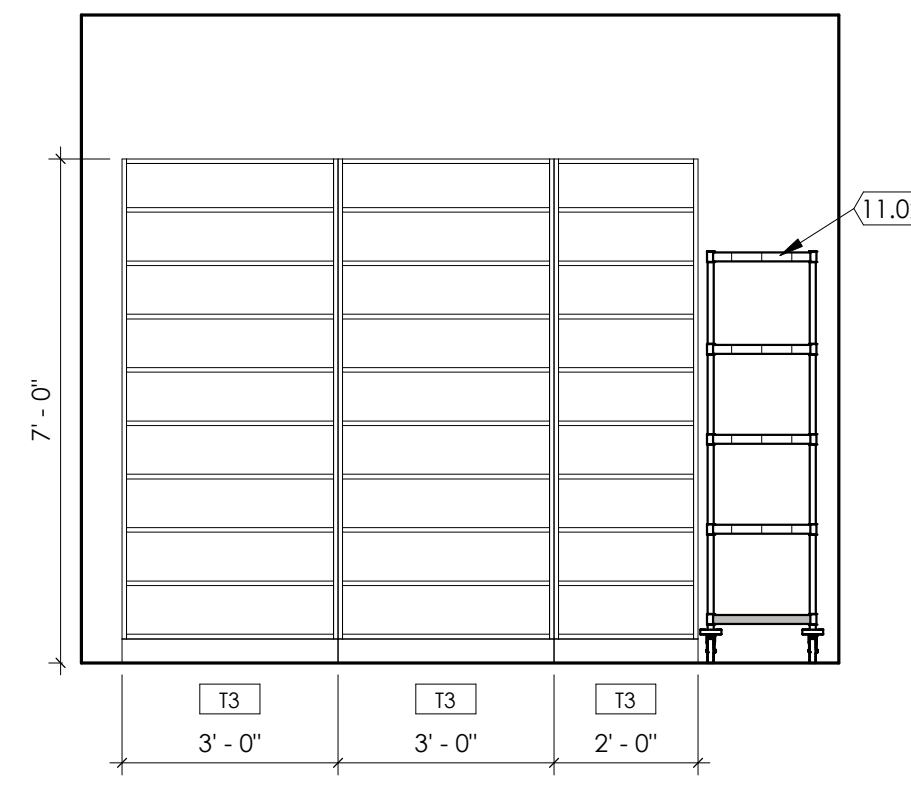

4 Pharmacy Shelves
SCALE: 3/8" = 1'-0"

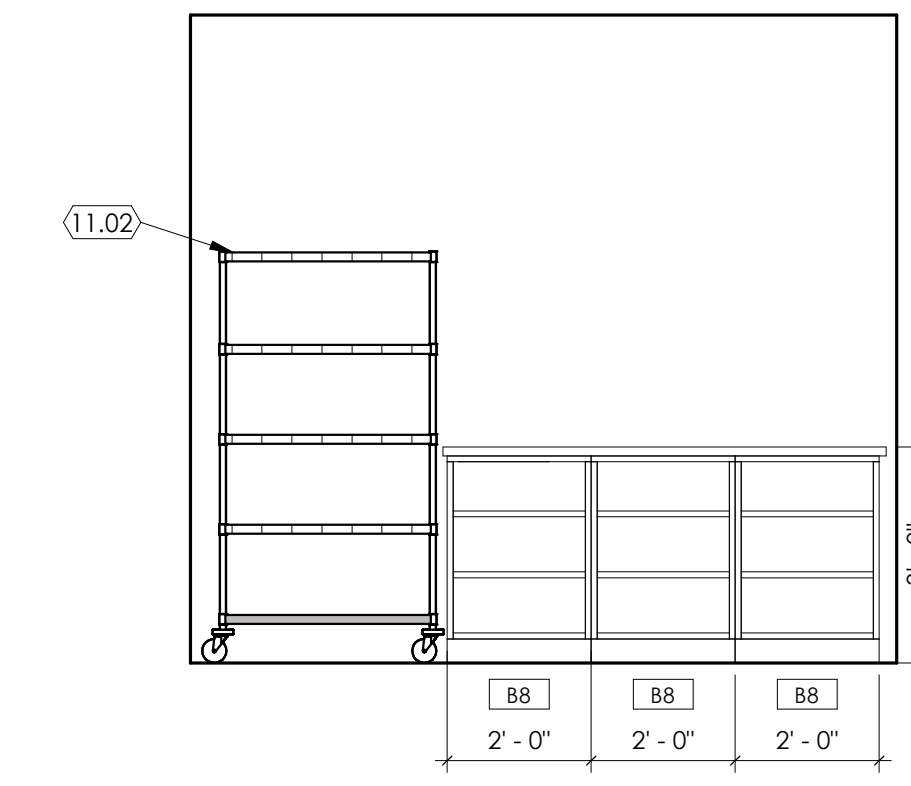

5 Pharmacy Shelves
SCALE: 3/8" = 1'-0"

KEYED NOTES

- 06.06 PROVIDE SLOPED TOP AT UPPER CABINETS, TO MATCH CABINET EXTERIORS.
- 08.06 NEW DOOR FRAME AND DOOR, SEE DOOR SCHEDULE.
- 09.04 NEW 4" COVED BASE, PROVIDE VINYL BASE CAP WITH CONTINUOUS CAULKING, SEE FINISH SCHEDULE.
- 09.09 STAINLESS STEEL CORNER GUARD, 4'-0" HIGH MOUNTED ABOVE BASE.
- 10.03 PAPER TOWEL DISPENSER, OWNER FURNISHED, CONTRACTOR INSTALLED, CONTRACTOR SHALL PROVIDE BACKING FOR ALL OWNER FURNISHED ITEMS.
- 10.04 SOAP DISPENSER, OWNER FURNISHED, CONTRACTOR INSTALLED, CONTRACTOR SHALL PROVIDE BACKING FOR ALL OWNER FURNISHED ITEMS.
- 11.02 EXIST. STAINLESS WIRE RACK SHELVING.
- 11.19 MICROWAVE, O.F.C.I.
- 11.20 REFRIGERATOR, O.F.C.I.
- 12.08 COUNTERTOP, MONOLITHIC MATERIAL (SOLID SURFACE)

GENERAL NOTES

- A. SEE SHEET G003 AND G005 FOR SYMBOLS, GENERAL NOTES AND LEGEND.
- B. SEE SHEET A505A FOR CABINET LEGEND.
- C. SEE SHEET A601A FOR DOOR AND WINDOW SCHEDULE.
- D. SEE SHEET A603A FOR FINISH SCHEDULE AND GENERAL NOTES.



NJRA Architects, Inc.
5272 S. College Drive, Suite 104
Murray, Utah 84123
801.364.9259
www.njraarchitects.com

PRELIMINARY
NOT FOR
CONSTRUCTION

Intermountain Health
Park City Hospital
Pharmacy Remodel (USP797)

900 Round Valley Dr
Park City, UT 84060

NJRA Project # 19228.07
Construction Documents July 2022

Interior
Elevations

A253

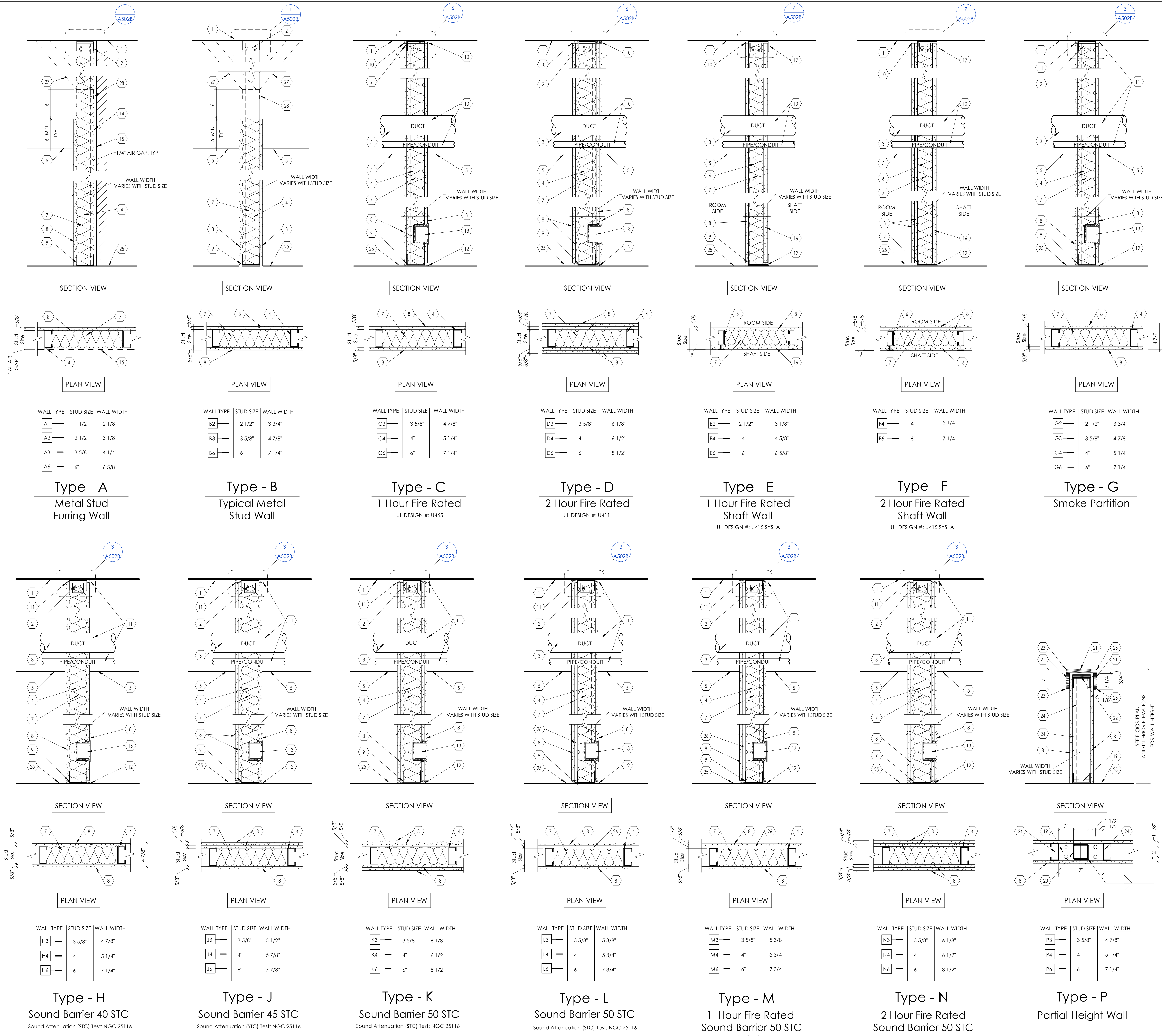
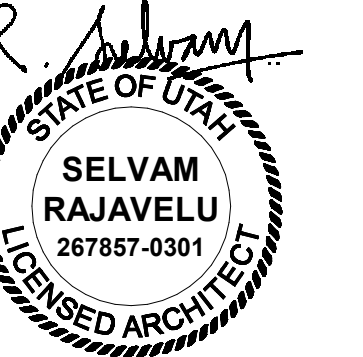

KEYED NOTE

- LINE OF FLOOR OR ROOF DECK AS OCCURS.
- TO ACCOMMODATE FOR STRUCTURE DEFLECTION, PROVIDE SLIP CONNECTION BETWEEN TOP RUNNER TRACK AND METAL STUD FRAMING. SEE DETAIL 9 / A502B
- STUD FRAMING AROUND DUCT OPENINGS. SEE DETAIL 11 / A502A
- METAL STUDS, 20 GA STRUCTURAL (33 MILS) AT 16" O.C. U.N.O. BASED ON WALL TYPES INDICATED IN FLOOR PLAN. PROVIDE STUD SIZE AS INDICATED IN WALL TYPES WITH TRACK RUNNERS AT TOP AND BOTTOM. FOR STUD FRAMING AROUND DOOR AND WINDOW OPENINGS. SEE DETAIL 11 / A502A
- LINE OF CEILING AS OCCURS. SEE REFLECTED CEILING PLAN.
- STEEL STUDS: C-H SHAPED, 20 GA STRUCTURAL AT 24" O.C.
- PROVIDE ACOUSTIC INSULATION BLANKET FOR FULL DEPTH OF THE STUD CAVITY THROUGHOUT. UNO, FOR 4" & 3 5/8" STUDS PROVIDE R-13 UNFACED BATT INSULATION AND FOR 6" STUDS PROVIDE R-19 UNFACED BATT INSULATION. PROVIDE KRAFT FACED INSULATION FOR ALL APPLICATIONS AT EXTERIOR WALLS.
- GYPSUM BOARD, 5/8" THICK, TYPE 'X', U.N.O. ATTACHED TO METAL STUD FRAMING. SEE GENERAL NOTE 'B' BELOW.
- ANCHOR BASE TRACK TO CONCRETE FLOOR BELOW. SEE DETAIL 8 / A502A
- FILL GAP BETWEEN DECK AND METAL TRACK TOP RUNNER WITH FIRESTOP SEALANT, SEAL TIGHTLY AROUND ALL PIPES, CONDUITS, DUCTS, ETC., ON EACH SIDE OF THE FIRE BARRIER WALL (CONTINUOUS) WITH APPROVED FIRESTOP SEALANT INSTALLED AROUND ALL PENETRATIONS TO MAINTAIN THE INTEGRITY OF THE FIRE BARRIER.
- FILL GAP BETWEEN DECK AND METAL TRACK TOP RUNNER WITH ACOUSTIC SEALANT, SEAL TIGHTLY AROUND ALL PIPES, CONDUITS, DUCTS, ETC., ON EACH SIDE OF THE WALL (CONTINUOUS) AND AROUND ALL PENETRATIONS TO MAINTAIN THE INTEGRITY OF THE WALL.
- STOP GYPSUM BOARD 1/4" ABOVE THE FLOOR TYP. ON EACH SIDE OF WALL. PROVIDE ACOUSTIC SEALANT AT SOUND WALLS AND FIRESTOP SEALANT AT RATED WALLS ON EACH SIDE OF THE WALL (CONTINUOUS).
- OUTLET BOX AS OCCURS. PROVIDE FIRE BARRIER MOLDABLE PUTTY PADS AND FIRESTOP SEALANT AROUND ELECTRICAL BOXES AT ALL RATED WALLS AND SOUND BARRIER WALLS AND AT BACK TO BACK ELECTRICAL BOXES AT SMOKE PARTITION WALLS TYP.
- PROVIDE STRAPPING AND BLOCKING AT FURRING WALL. SEE DETAIL 12 / A502A
- LINE INDICATES EXISTING WALL OR STRUCTURE. PROVIDE 1/4" AIR GAP.
- GYPSUM BOARD SHAFT LINER PANEL, 1" THICK, TYPE 'X', ATTACHED TO C-H STUDS.
- STEEL RUNNER, 1/2" SHAPED WITH UNEQUAL LEGS OF 1" AND 2", 20 GA., ATTACHED TO FLOOR AND STRUCTURE ABOVE WITH FASTENERS LOCATED NO GREATER THAN 2" FROM ENDS AND NO MORE THAN 24" O.C. RUNNERS SHOULD BE POSITIONED WITH SHORT LEG TO FINISHED SIDE OF WALL.
- STOP STUD RUNNER AT BASE PLATES.
- STEEL PLATE, 3/8" THICK WITH 4-1/2" DIA. HILTI-HY200 EPOXY ANCHORS WITH 2-3/8" HILTI-HIT-2 ANCHORS. EMBED INTO CONCRETE 2-3/8".
- TUBE STEEL 3" x 3" x 3/16" AT 4'-0" O.C.
- WALL CAP, SOLID SURFACE MATERIAL ATTACHED TO WALL BELOW.
- PLYWOOD, 3/4" THICK, CONTINUOUS FIRE TREATED. ATTACH PLYWOOD TO VERTICAL STEEL TUBE POST WITH L SHAPED METAL CLIPS AND FASTENERS.
- PROVIDE 1/4" RADIUS ROUNDED EDGE, CONTINUOUS.
- METAL STUDS 16 GA STRUCTURAL (33 MIL) AT 16" O.C. PROVIDE RUNNERS AT TOP AND BOTTOM. ATTACH TOP RUNNER TO PLYWOOD AND VERTICAL STEEL POST.
- LINE OF FLOOR.
- RESILIENT CHANNEL, 2" x 1/2", INSTALLED HORIZONTALLY AND SPACED AT 24" O.C.
- WHERE CONDITIONS PROHIBIT EXTENDING STUDS TO DECK, PROVIDE CROSS BRACING FROM TOP RUNNER OF WALL TO STRUCTURE ABOVE WITH 5/8" 20 GA STUDS AT 4'-0" O.C. ALTERNATE DIRECTION OF BRACING TO STRUCTURE EVERY 48" AS CONDITIONS ALLOW.
- TOP TRACK, 18 GA. REQUIRED AT CROSS-BRACED WALLS.

GENERAL NOTES

- CONTRACTOR SHALL VERIFY ITEMS LIKE SEMI OR FULLY RECESSED MISCELLANEOUS BOXES, PANELS, PLUMBING LINES, CONDUITS, PIPES, ETC., THAT ARE CONCEALED IN THE WALL IF 5/8" METAL STUDS ARE INADEQUATE. CONTRACTOR SHALL NOTIFY THE ARCHITECT AND USE 6" STUDS. COORDINATE WITH ALL THE CONSULTANT DRAWINGS PRIOR TO WALL CONSTRUCTION AND USE 6" OR 8", 20 GAUGE METAL STUDS FOR FRAMING IN LIEU OF 5/8" METAL STUDS.
- USE 5/8" CEMENTITIOUS BOARD IF CERAMIC OR PORCELAIN WALL TILES ARE INDICATED IN THE FINISH SCHEDULE AS WALL FINISH. CEMENTITIOUS BOARD SHALL EXTEND FROM FINISHED FLOOR TO HEIGHT OF TILE. 5/8" WATER RESISTANT GYPSUM BOARD TO BE USED ABOVE TILE HEIGHT IN RESTROOMS. SEE FLOOR PLANS FOR CERTAIN UNIQUE LOCATIONS THAT REQUIRE LEAD LINED GYPSUM BOARD, IMPACT RESISTANT GYPSUM BOARD, SOUND ATTENUATION GYPSUM BOARD, ETC.
- PROVIDE CONTROL JOINT AS PER DETAIL 14 / A502A WHEN LENGTH OF GYPSUM BOARD EXCEEDS 50' IN ONE DIRECTION OR AS DIRECTED BY ARCHITECT. COORDINATE WITH ARCHITECT FOR CONTROL JOINT LOCATIONS. WHEN GYPSUM BOARD OR CEMENTITIOUS BOARD IS ATTACHED VERTICALLY, USE 1" LONG #6 DRYWALL SCREWS TO EACH STUD. SCREWS ARE 8" C.C. AT PERIMETER AND 12" AT INTERMEDIATE STUD. WHEN GYPSUM BOARD IS ATTACHED HORIZONTALLY TO STUDS, HORIZONTAL JOINTS SHALL BE STAGGERED WITH THOSE ON THE OPPOSITE SIDE. SCREWS FOR HORIZONTAL APPLICATION SHALL BE 8" O.C. AT VERTICAL EDGES AND 12" O.C. AT INTERMEDIATE STUDS.
- FOR LOCATION OF FIRE RATED WALLS AND SMOKE PARTITION WALLS SEE CODE COMPLIANCE PLAN.
- SEE DIMENSION FLOOR PLANS FOR WALL TYPES USED IN THIS PROJECT. SOME WALL TYPES MAY NOT BE USED IN THIS PROJECT.
- WHERE LEAD LINED WALLS ARE INDICATED ON THE DRAWINGS, USE 16 GA STUDS IN LIEU OF THE GAUGE OF STUDS CALLED OUT IN THE WALL TYPES.
- IN PLACES WHERE MECHANICAL DUCTS ARE DESIGNED TO PENETRATE THE FLOOR, TOP OF THE REQUIREMENTS OF FIRE RATING, PROVIDE A TWO-HOUR FIRE RATED ENCLOSURE AT TOP AND BOTTOM OF SHAFT AS INDICATED IN DETAILS 5 / A502B AND 6 / A502B
- IN PLACES WHERE A TWO-HOUR HORIZONTAL ENCLOSURE IS REQUIRED TO SEPARATE THE DUCTS FROM THE SPACE BELOW, PROVIDE A TWO-HOUR FIRE RATED HORIZONTAL ASSEMBLY AS PER DETAILS 5 / A502B AND 6 / A502B
- IN PLACES WHERE BACKING IS REQUIRED IN WALLS TO SUPPORT WALL HUNG EQUIPMENT, CABINETS, ETC., PROVIDE BACKING IN WALL PER DETAILS 5 / A502A AND 13 / A502A

Intermountain Health
Park City Hospital
Pharmacy Remodel (USP797)

NJRA Project # 19228.07
Construction Documents July 2022

Wall Types

A501A

7/27/2023 10:48:40 AM

1 Wall Types (Note: See dimension floor plans for locations of wall types used in this project. Some wall types shown above may not be used in this project.)
SCALE: 1 1/2" = 1'-0"

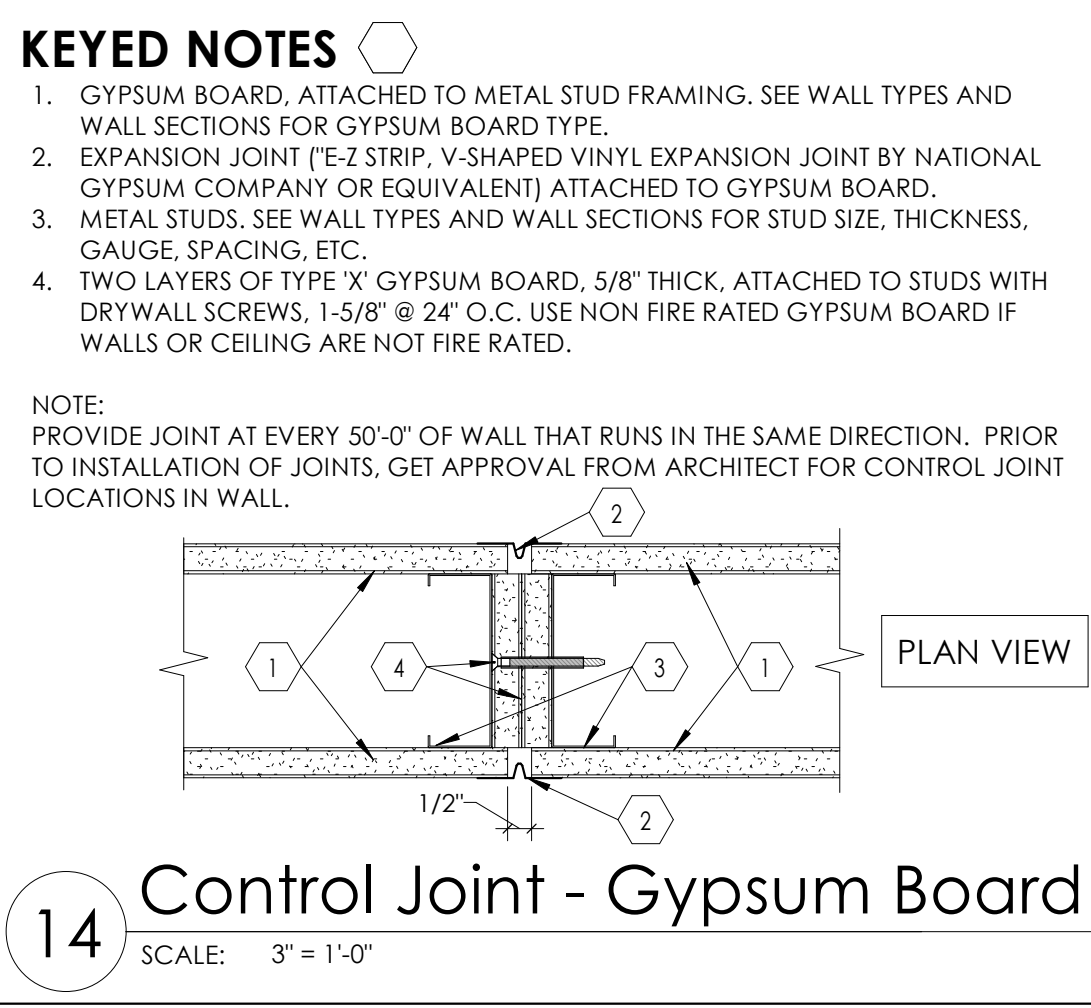
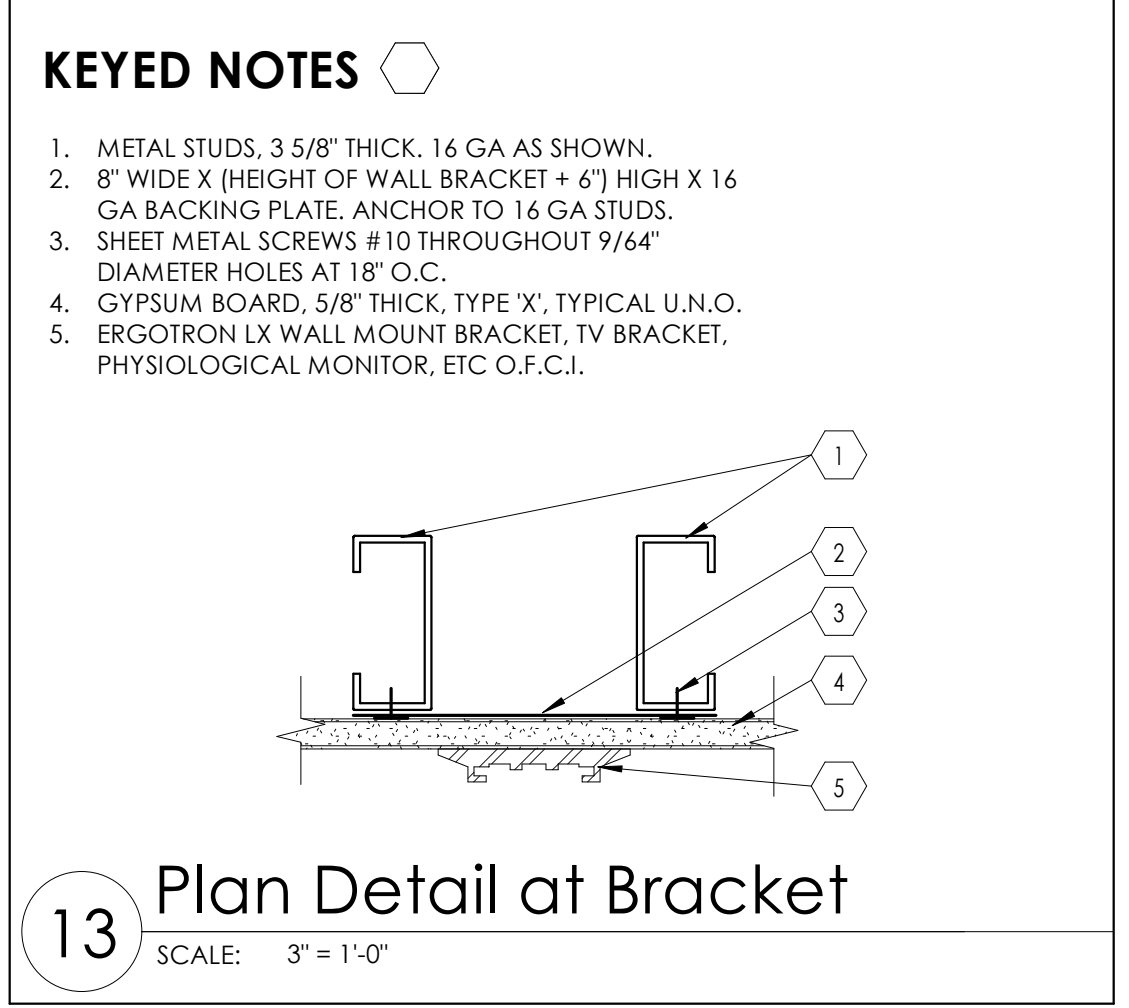
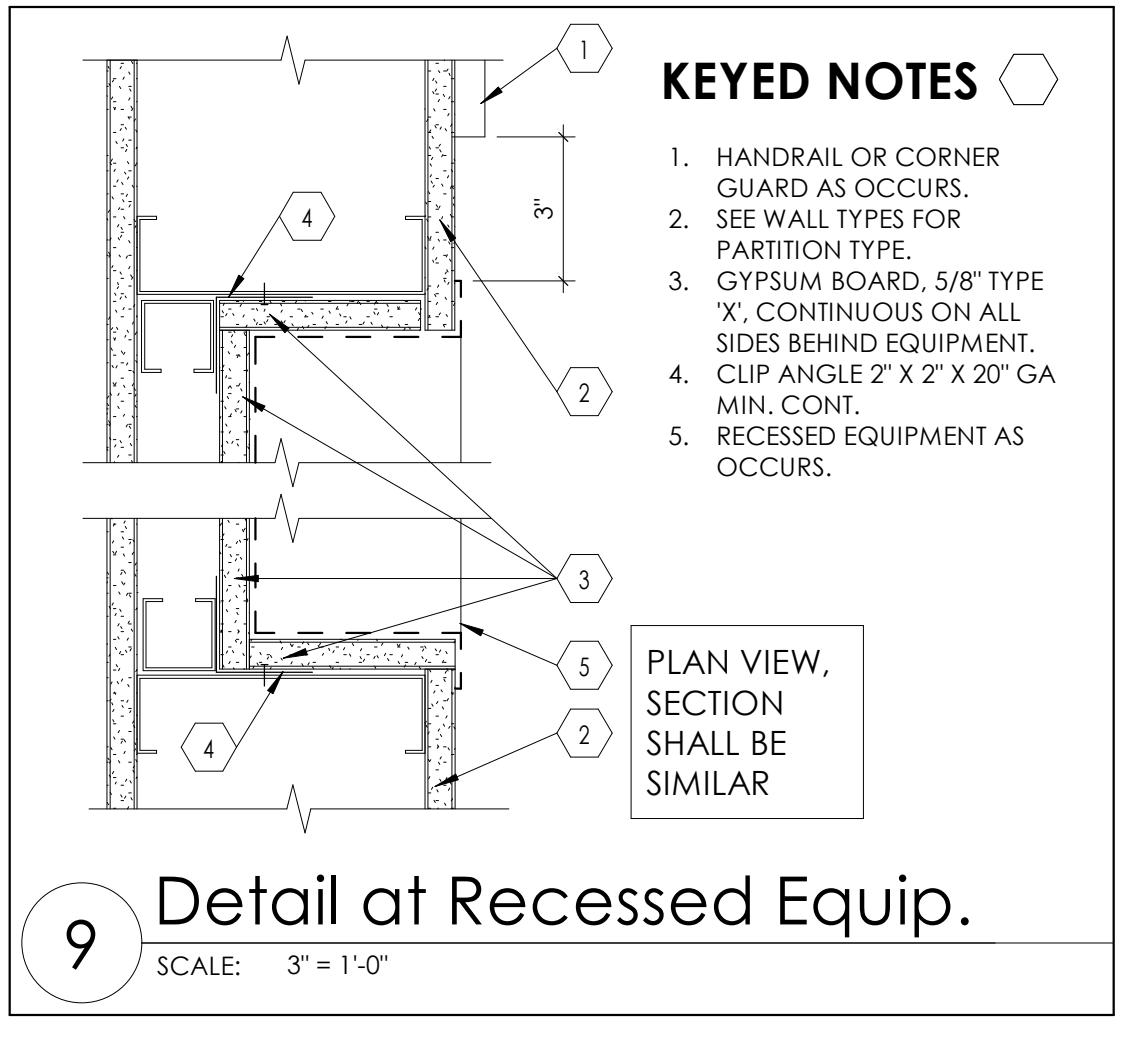
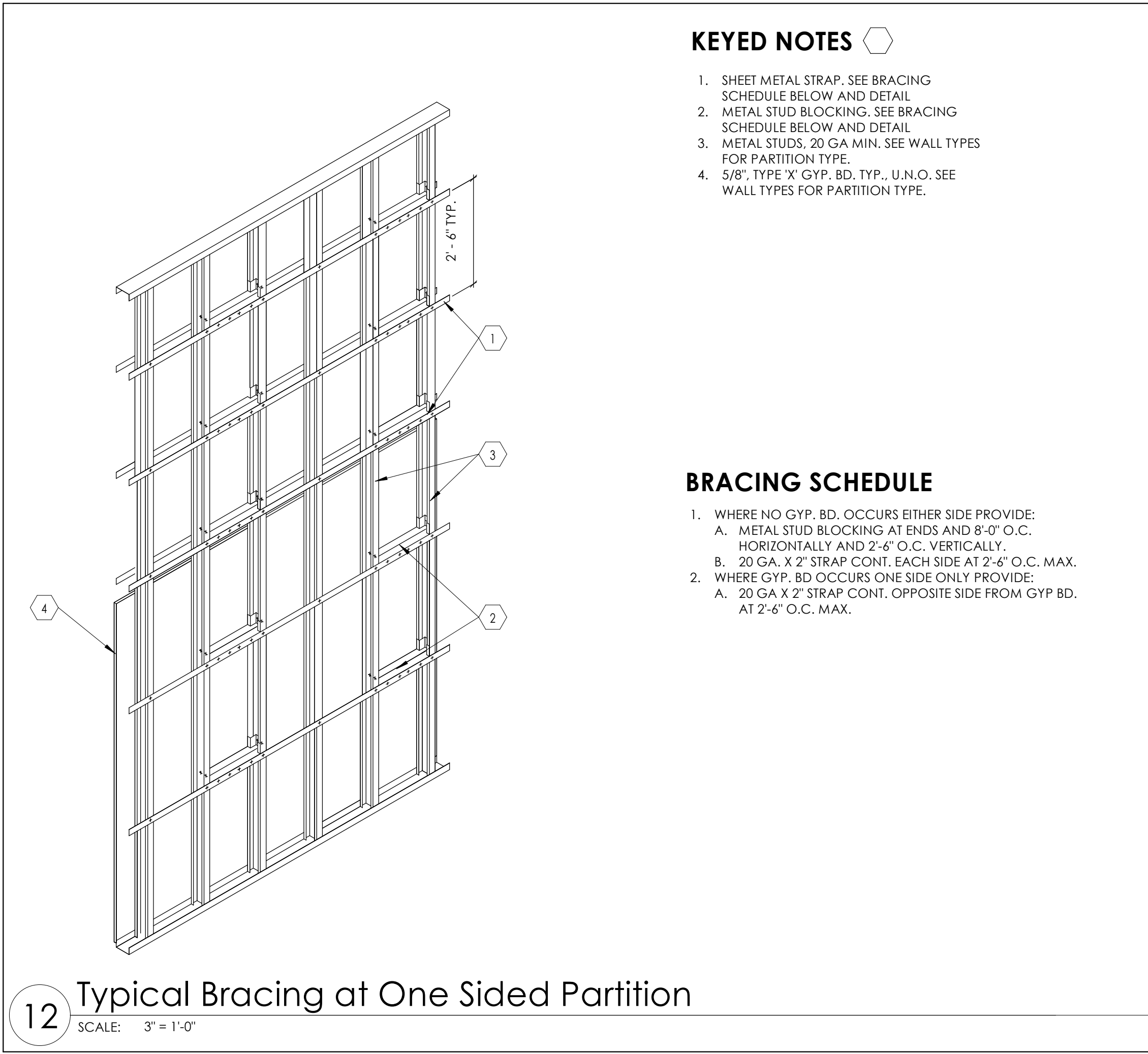
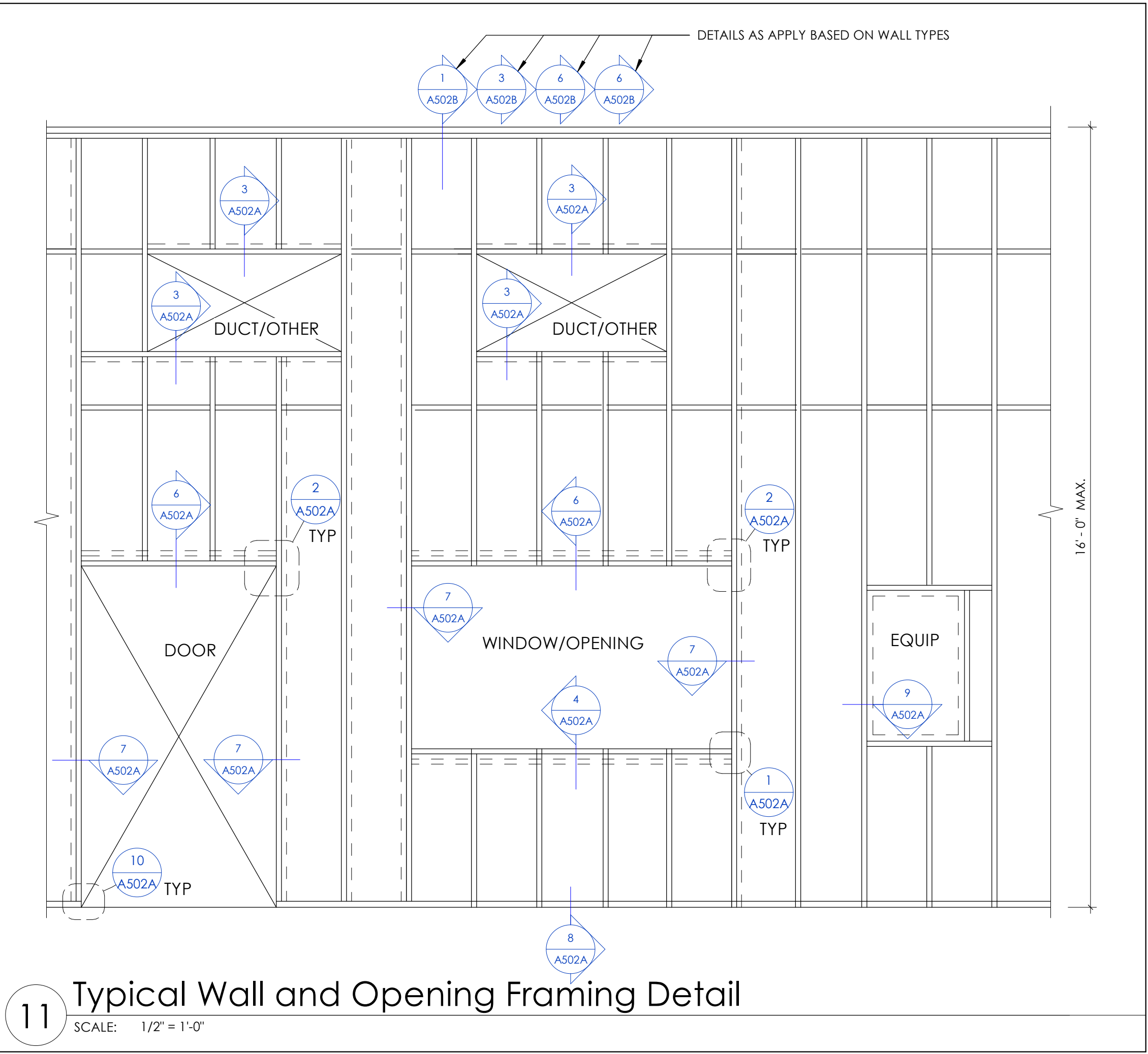
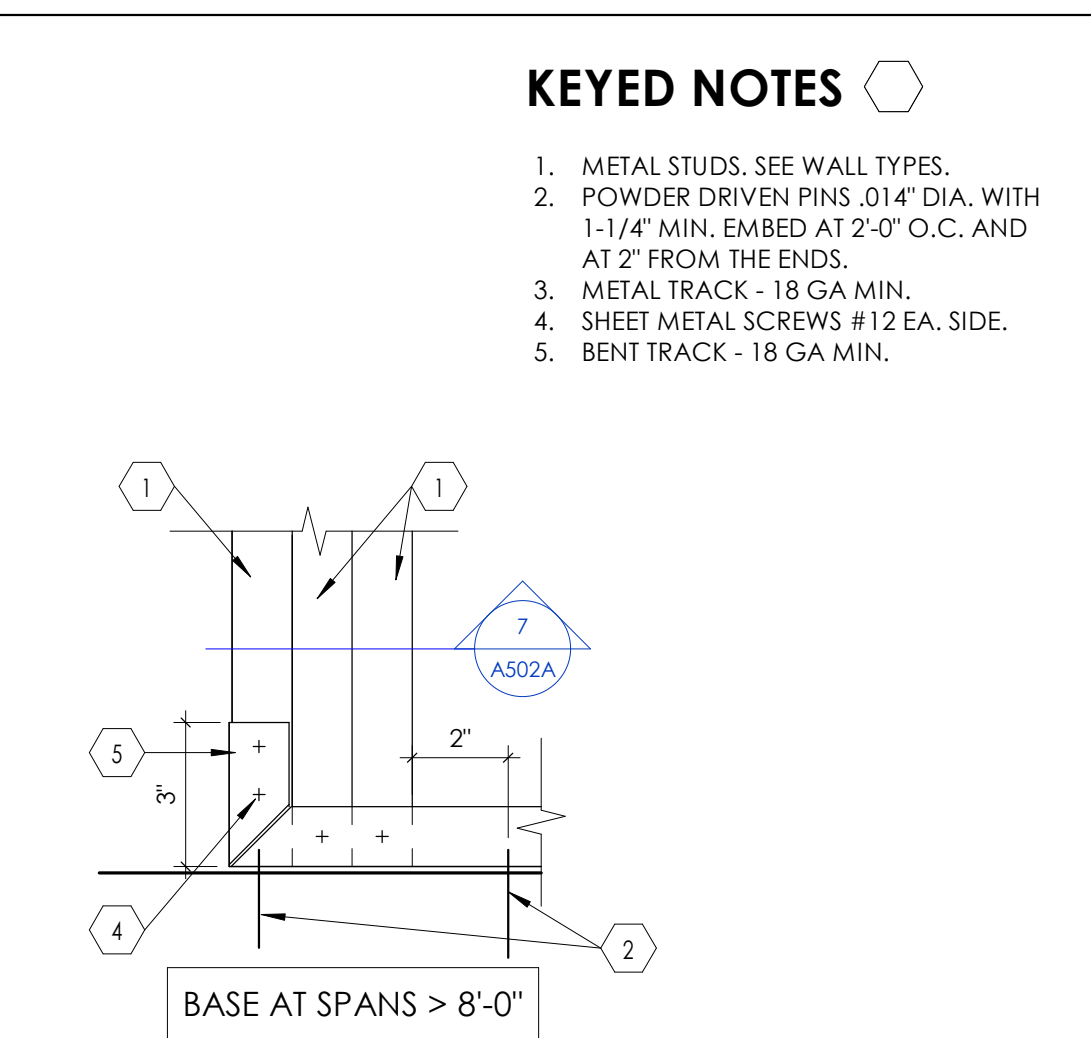
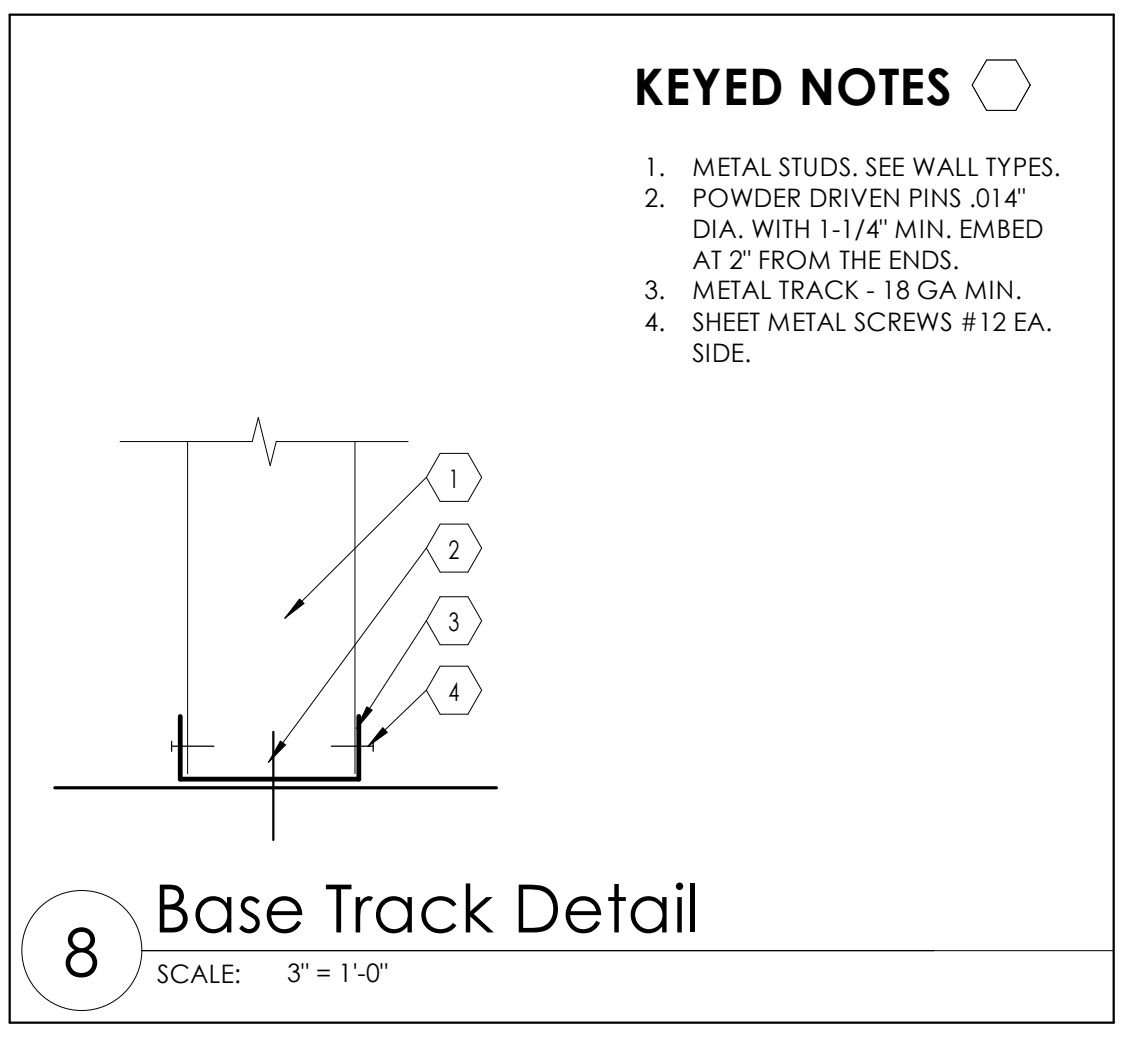
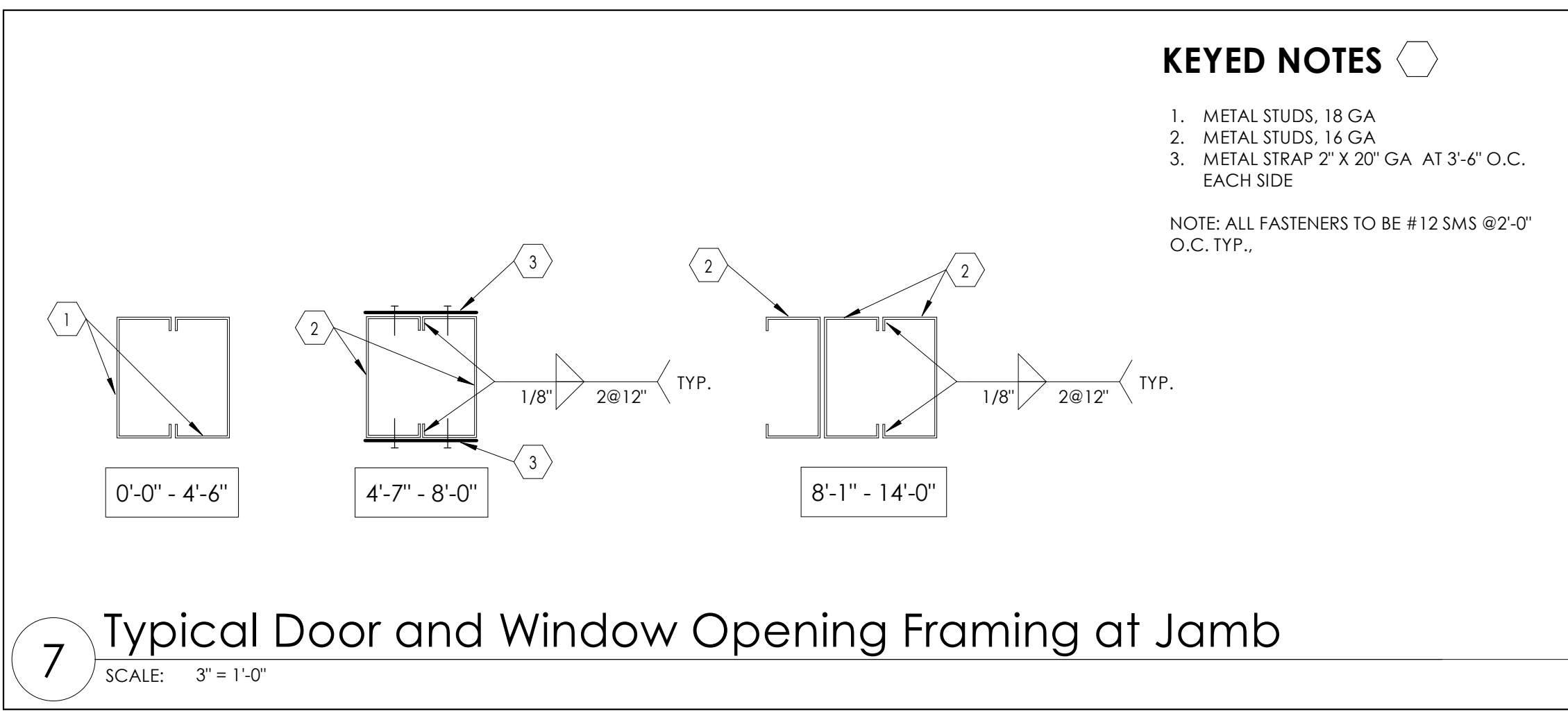
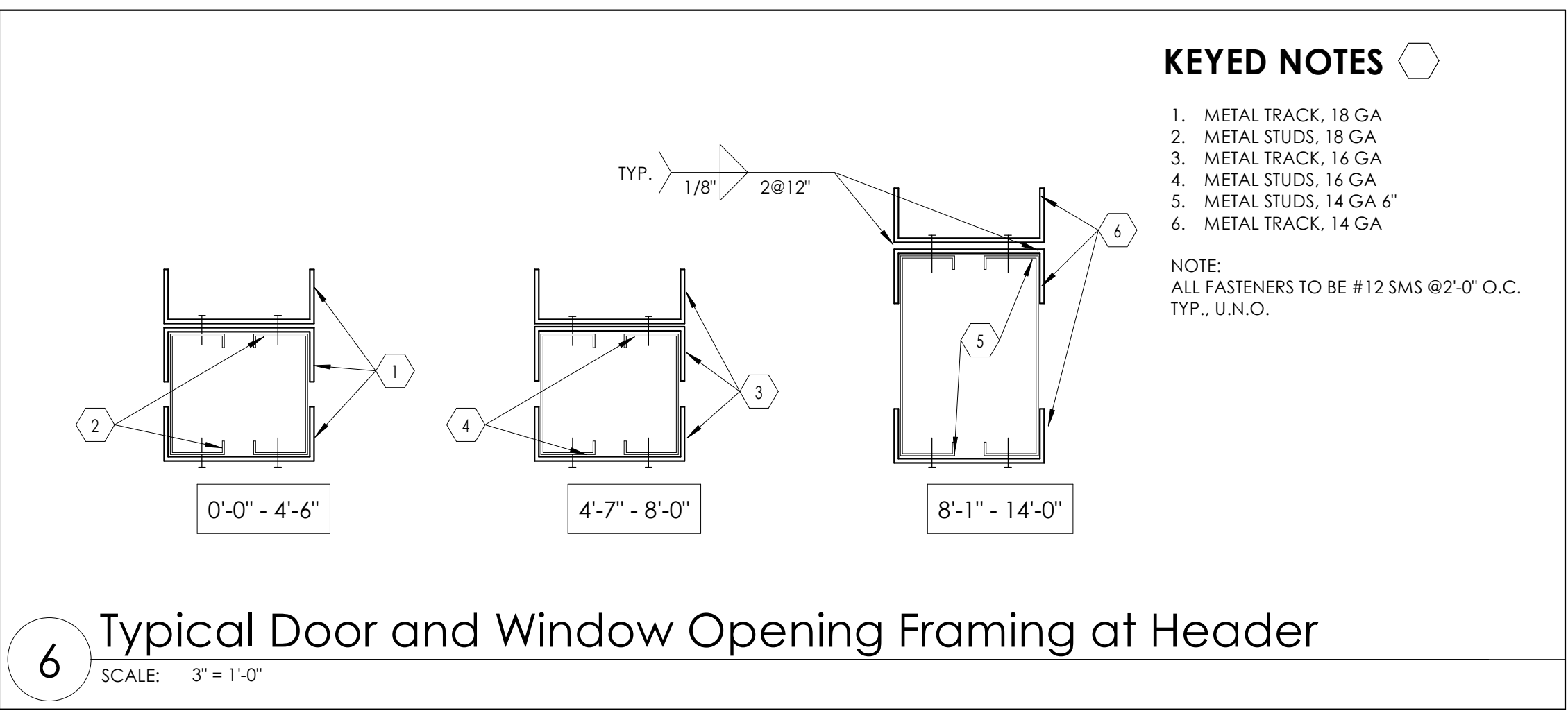
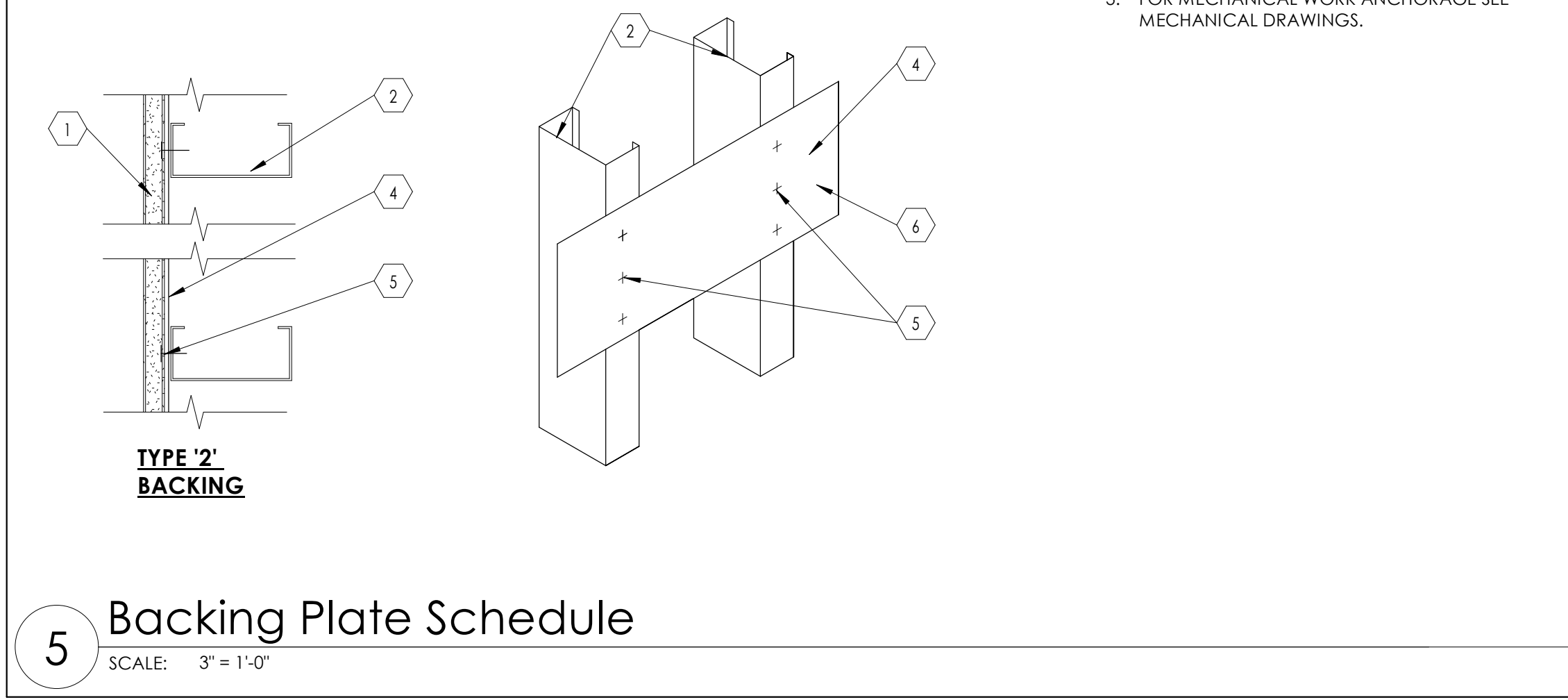
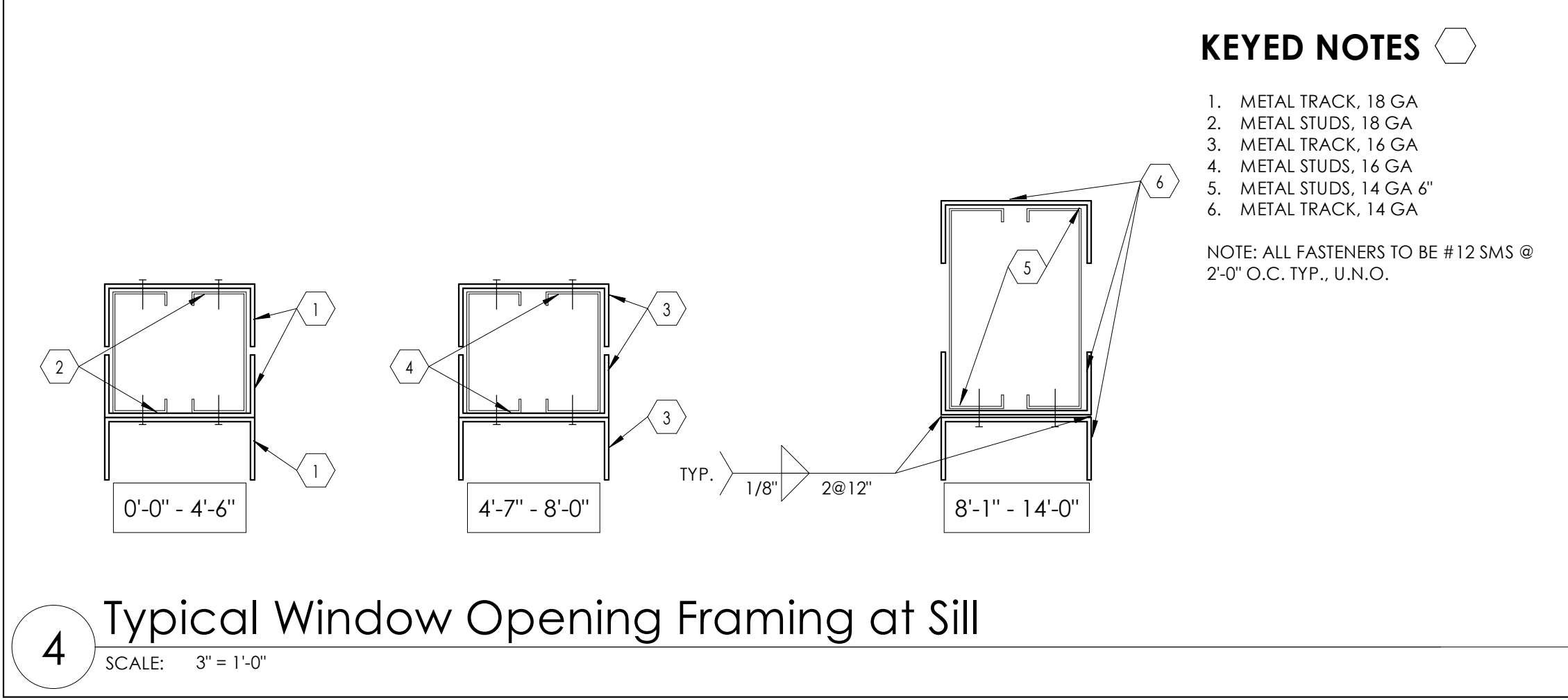
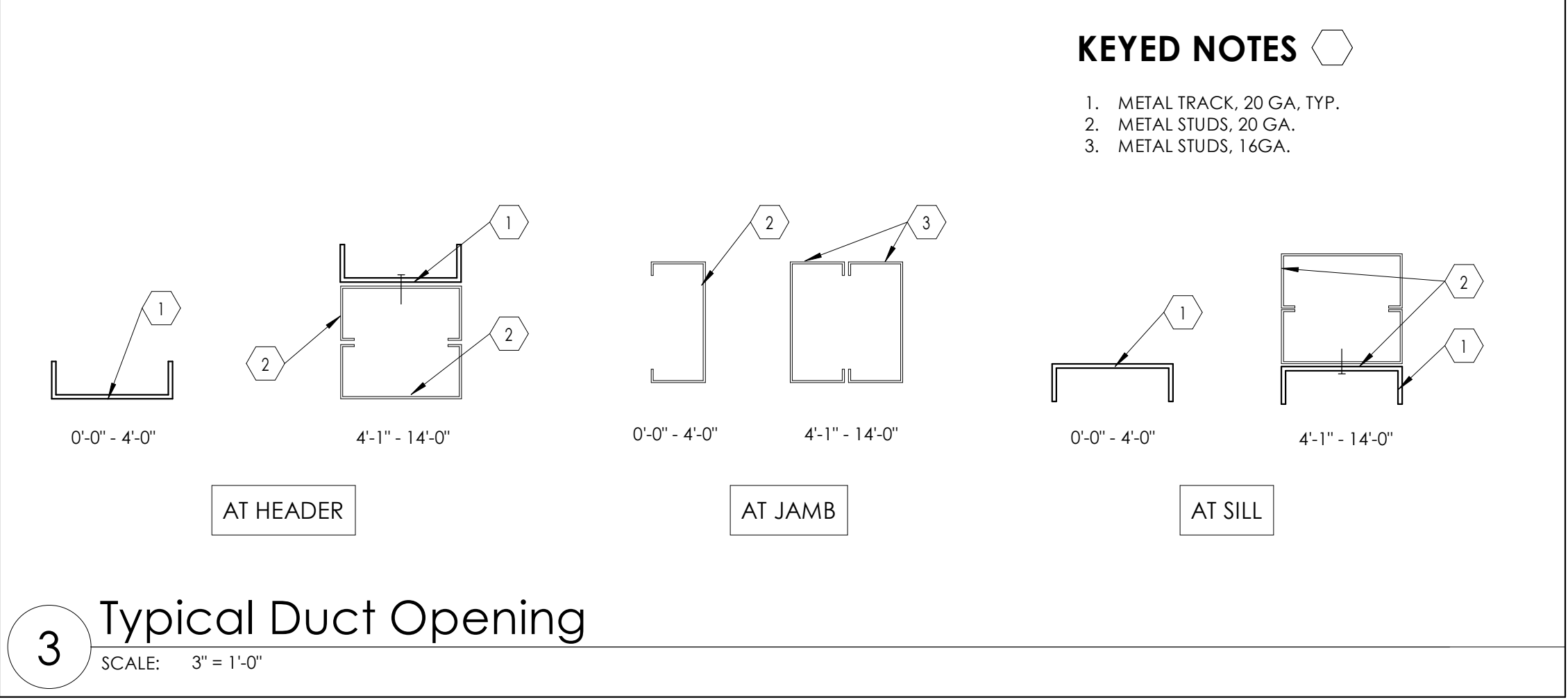
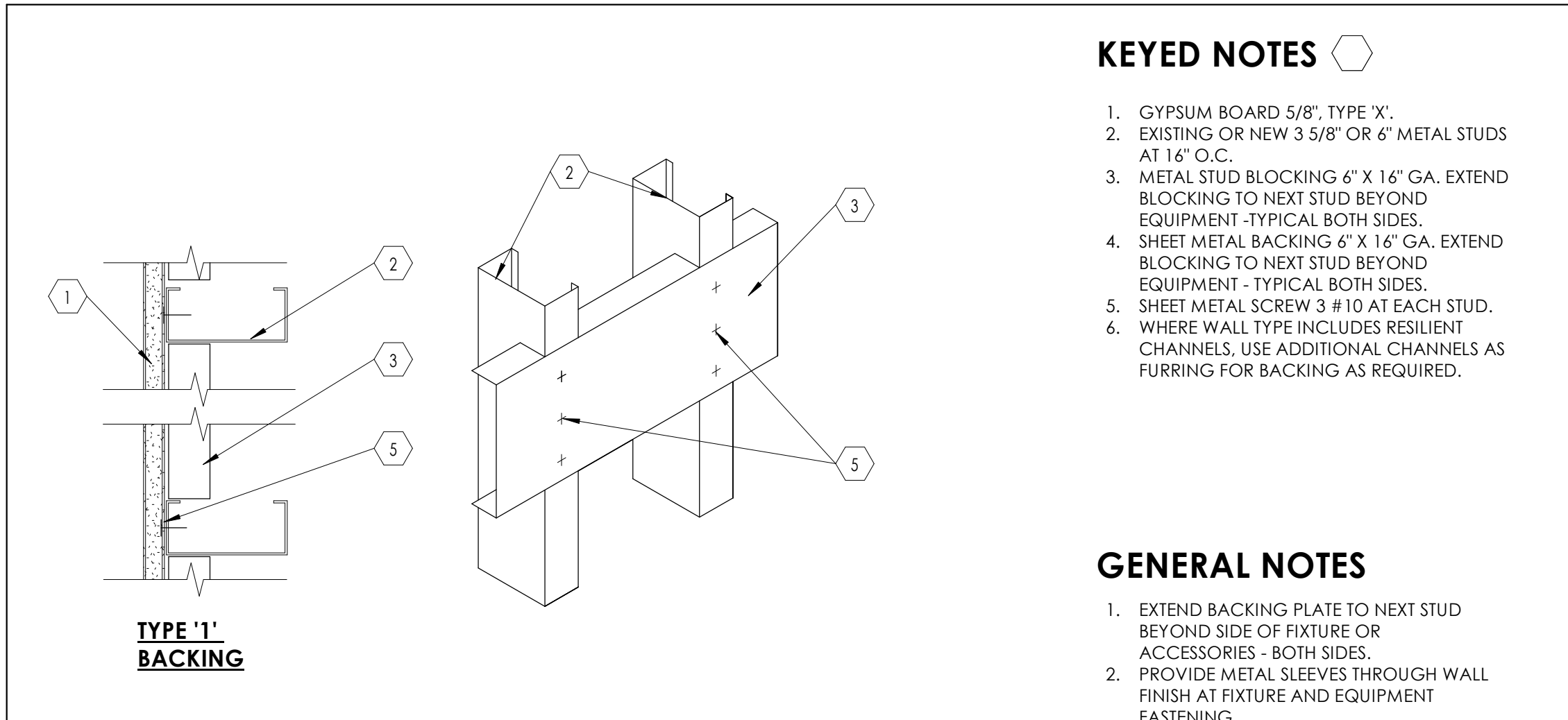
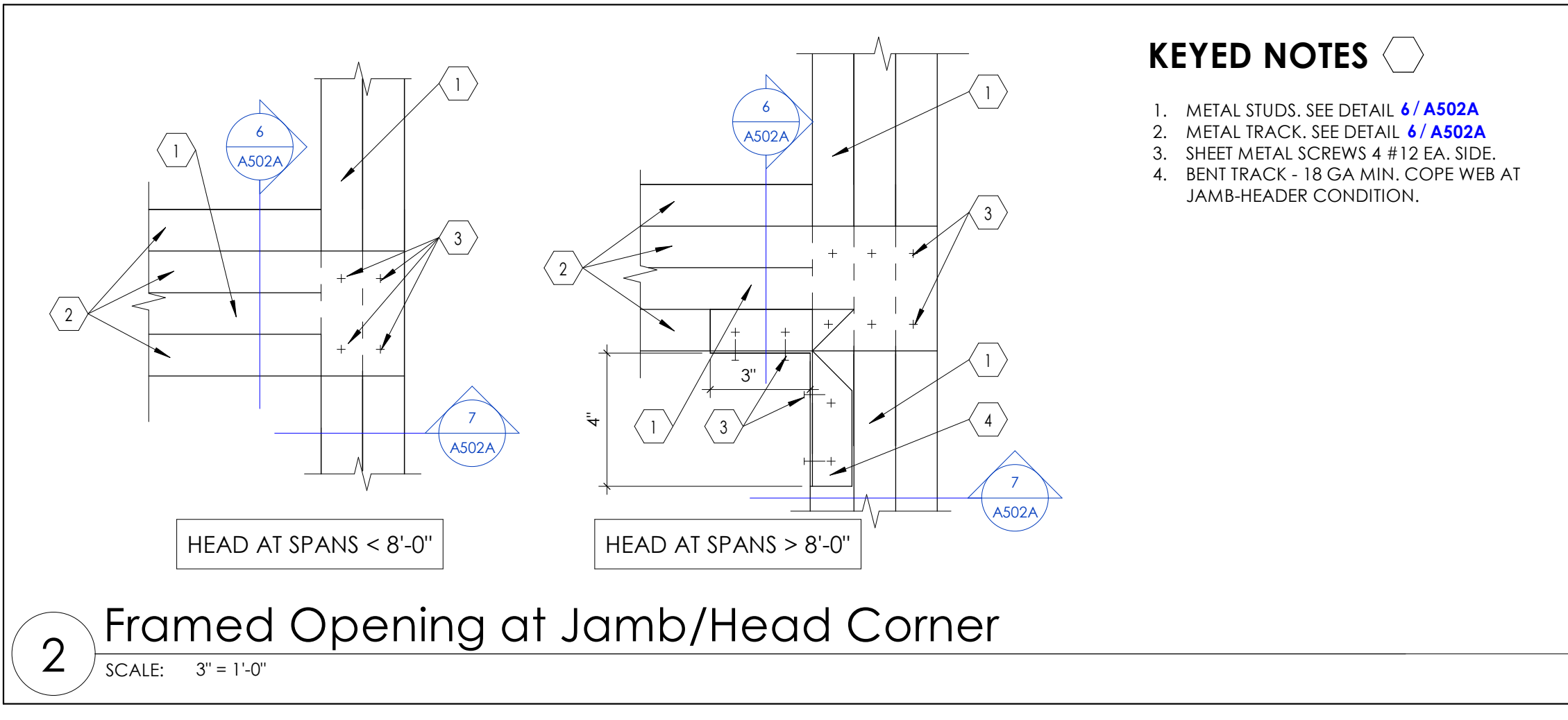
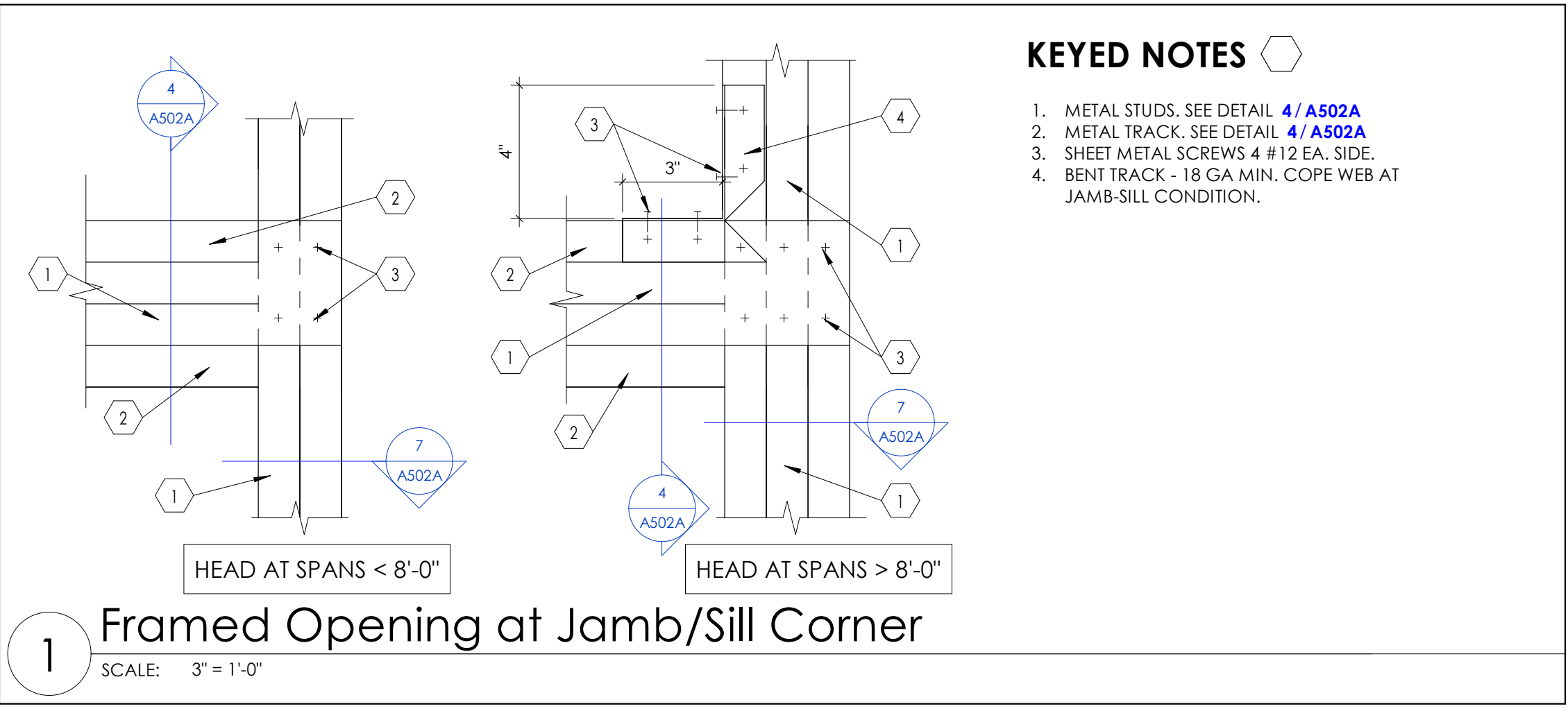
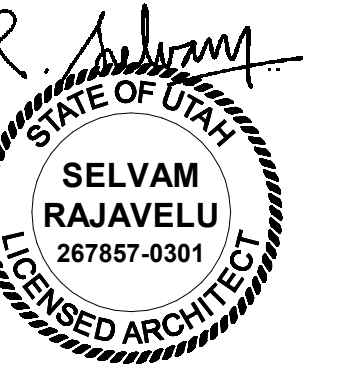

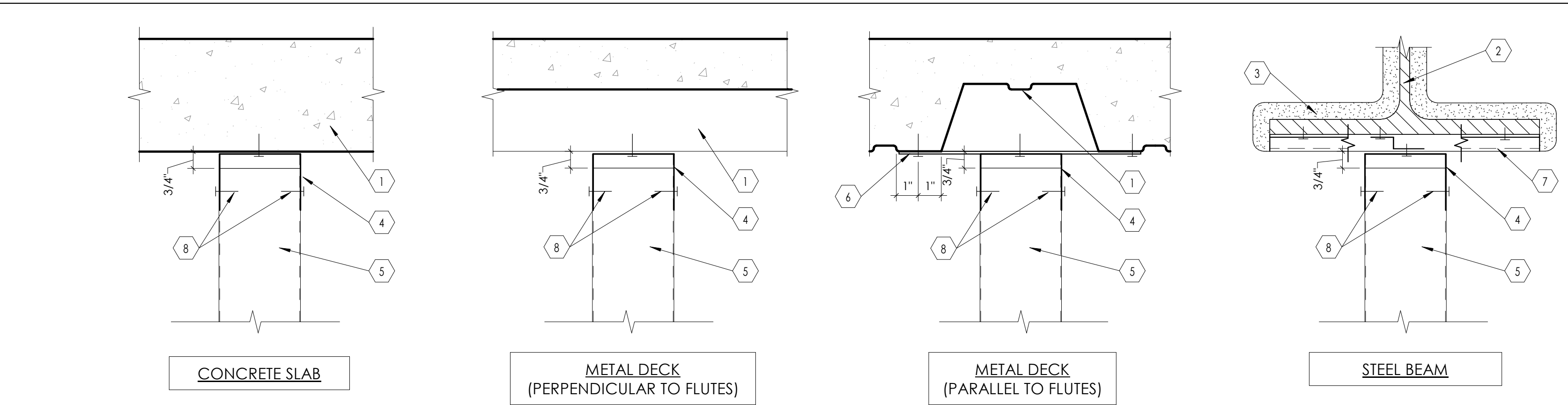
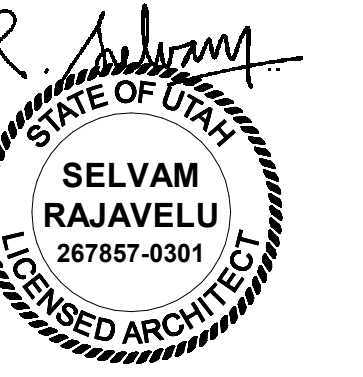

KEYED NOTES

- FLOOR OR ROOF DECK AS OCCURS.
- STEEL BEAM AS OCCURS. SEE STRUCTURAL DRAWINGS.
- SPRAY APPLIED FIRE RESISTIVE MATERIAL (SFRM).
- SLOTTED TOP TRACK. FOR ADDITIONAL INFORMATION SEE DETAIL 9 / A502B
- METAL STUD WALL. SEE WALL TYPES ON SHEET A501A FOR ADDITIONAL INFORMATION.
- STRAPS 2" x 18" GA AT 16" O.C.
- Z-BARS 20 GA TO ACCOMMODATE SFRM THICKNESS.

1 Head Condition at Non Fire Rated, Non Smoke Rated and Non Sound Barrier Partitions
SCALE: 3" = 1'-0"

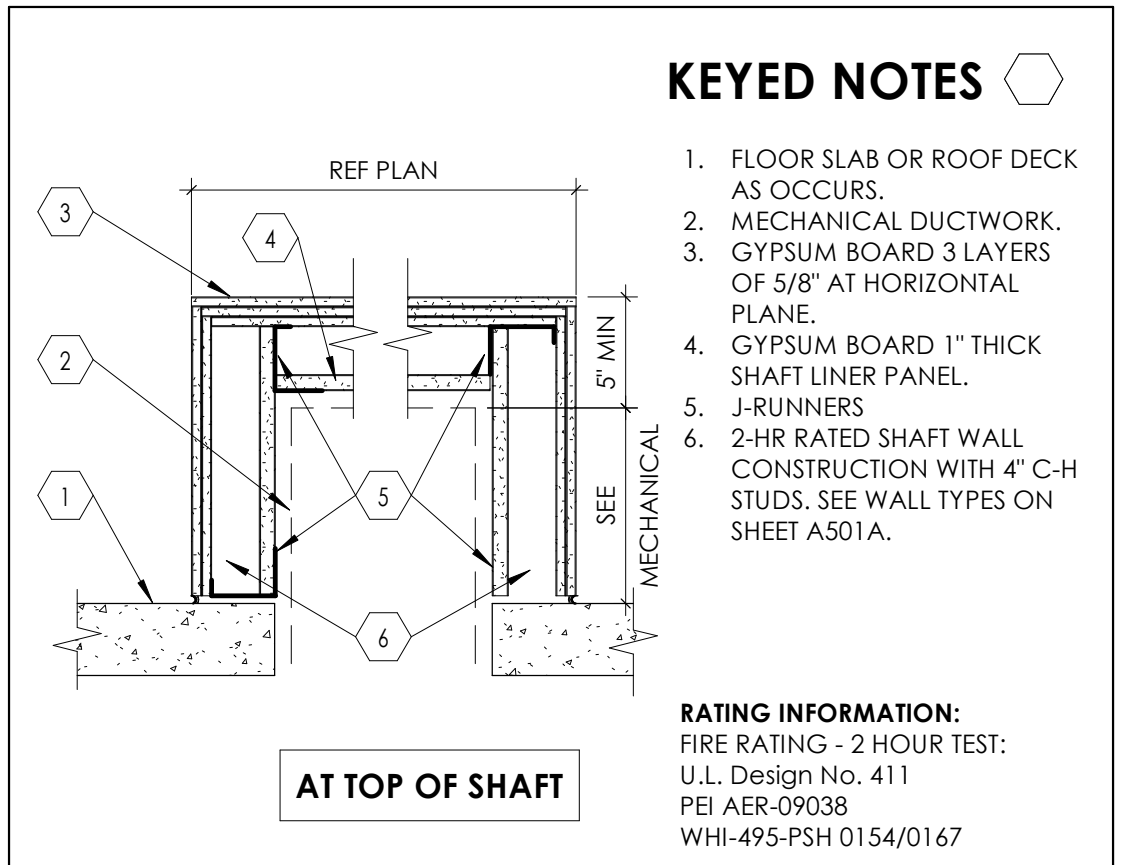

KEYED NOTES

- FLOOR SLAB OR ROOF DECK AS OCCURS.
- MECHANICAL DUCTWORK.
- GYPSON BOARD 3 LAYERS OF 5/8" AT HORIZONTAL PLANE.
- GYPSON BOARD 1" THICK SHAFT LINER PANEL.
- J-RUNNERS.
- 2-HR RATED SHAFT WALL CONSTRUCTION WITH 4" C-H STUDS. SEE WALL TYPES ON SHEET A501A.

RATING INFORMATION:
FIRE RATING - 2 HOUR TEST:
U.I. Design No. 411
PEI AER-09038
WHI-495-PSH 0154/0167

2 2-HR Enclosure at Top of Shaft
SCALE: 1" = 1'-0"

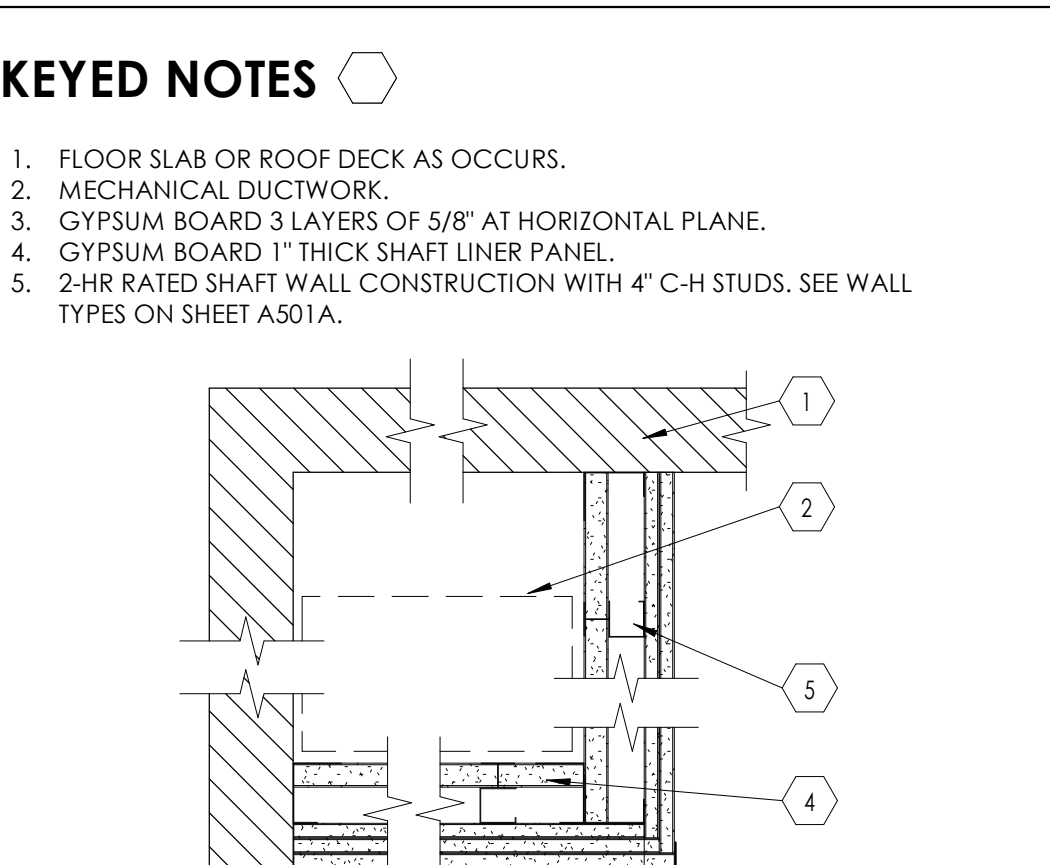

KEYED NOTES

- FLOOR SLAB OR ROOF DECK AS OCCURS.
- MECHANICAL DUCTWORK.
- GYPSON BOARD 3 LAYERS OF 5/8" AT HORIZONTAL PLANE.
- GYPSON BOARD 1" THICK SHAFT LINER PANEL.
- J-RUNNERS.
- 2-HR RATED SHAFT WALL CONSTRUCTION WITH 4" C-H STUDS. SEE WALL TYPES ON SHEET A501A.

RATING INFORMATION:
HORIZONTAL FIRE RATING - 2 HOUR TEST:
WHI-495-PSH 0154/0167

MAX. SPAN 11'-8" W/ 20 GA. STUDS
MAX. SPAN 8'-11" W/ 25 GA. STUDS

5 2-HR Horizontal Assembly
SCALE: 1 1/2" = 1'-0"

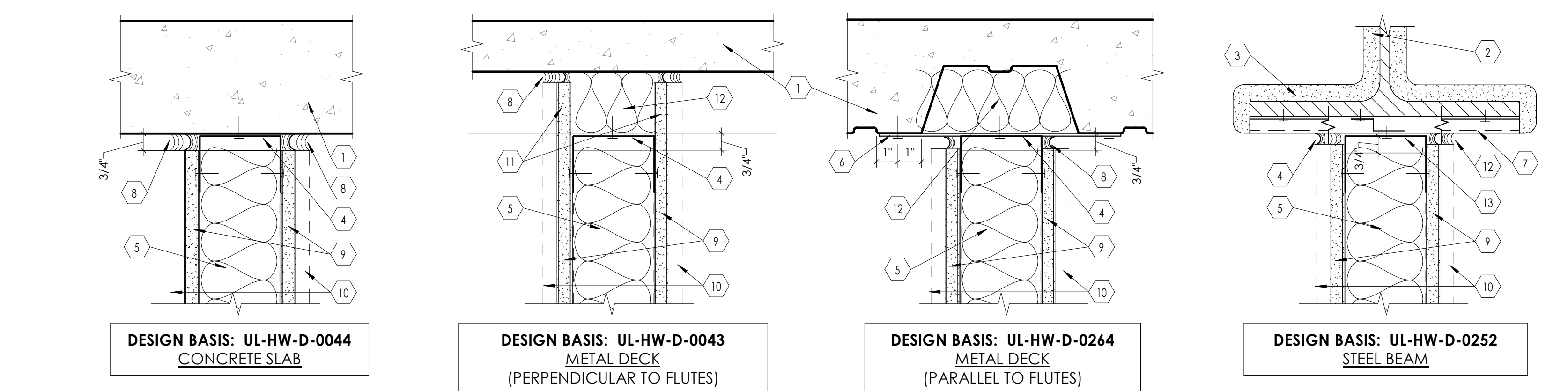

KEYED NOTES

- FLOOR OR ROOF DECK AS OCCURS.
- STEEL BEAM AS OCCURS. SEE STRUCTURAL DRAWINGS.
- SPRAY APPLIED FIRE RESISTIVE MATERIAL (SFRM).
- SLOTTED TOP TRACK. FOR ADDITIONAL INFORMATION SEE DETAIL 9 / A502B
- METAL STUD WALL. SEE WALL TYPES ON SHEET A501A FOR ADDITIONAL INFORMATION.
- STRAPS 2" x 18" GA AT 16" O.C.
- Z-BARS, 20 GA TO ACCOMMODATE SFRM THICKNESS.
- ACOUSTIC SEALANT, CONTINUOUS.
- GYPSON BOARD, 5/8" THICK. SEE WALL TYPES ON SHEET A501 FOR ADDITIONAL INFORMATION.
- ADDITIONAL LAYER OF GYP. BD. WHERE OCCURS.
- GYPSON BOARD CUT TO FOLLOW PROFILE OF DECKING AT SMOKE PARTITION BOTH AT SOUND WALLS.
- FILL FLUTE VOID WITH BATT INSULATION.

3 Head Condition at Smoke Partitions and Sound Barrier Walls
SCALE: 3" = 1'-0"

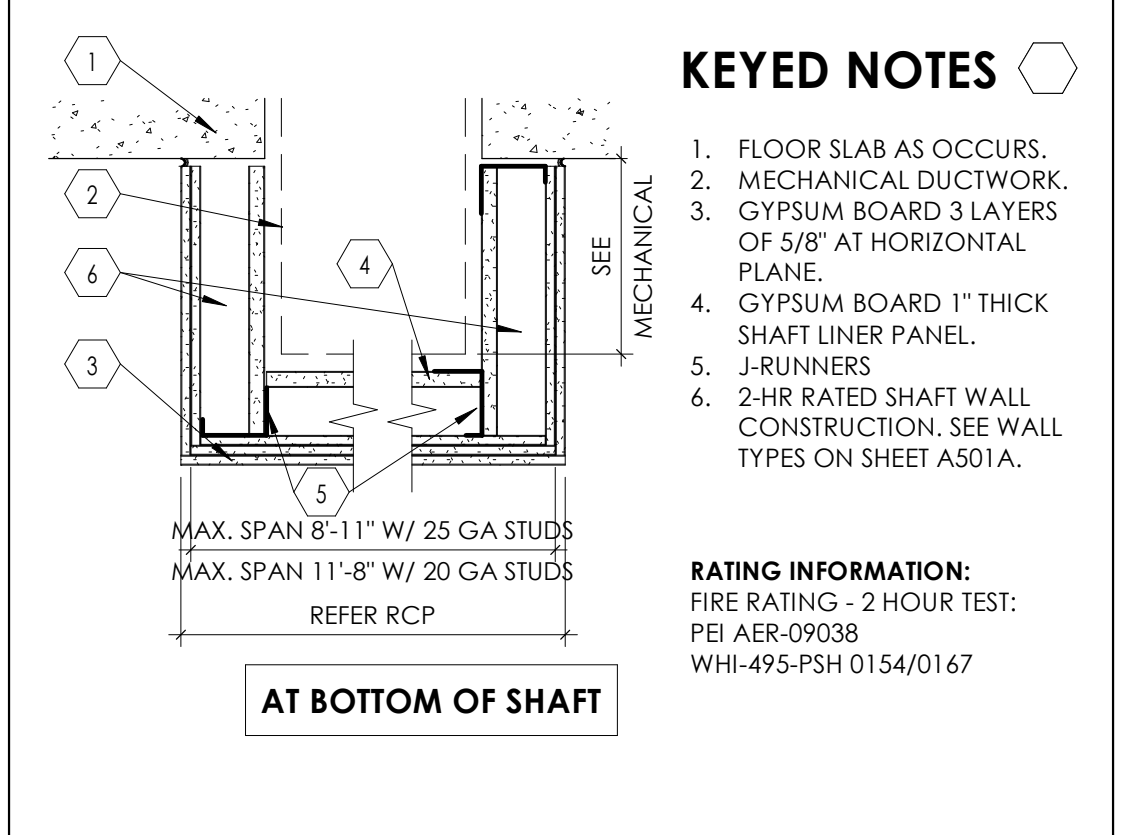

KEYED NOTES

- FLOOR SLAB OR ROOF DECK AS OCCURS.
- MECHANICAL DUCTWORK.
- GYPSON BOARD 3 LAYERS OF 5/8" AT HORIZONTAL PLANE.
- GYPSON BOARD 1" THICK SHAFT LINER PANEL.
- J-RUNNERS.
- 2-HR RATED SHAFT WALL CONSTRUCTION. SEE WALL TYPES ON SHEET A501A.

RATING INFORMATION:
FIRE RATING - 2 HOUR TEST:
PEI AER-09038
WHI-495-PSH 0154/0167

4 2-HR Enclosure at B.O. Shaft
SCALE: 1" = 1'-0"

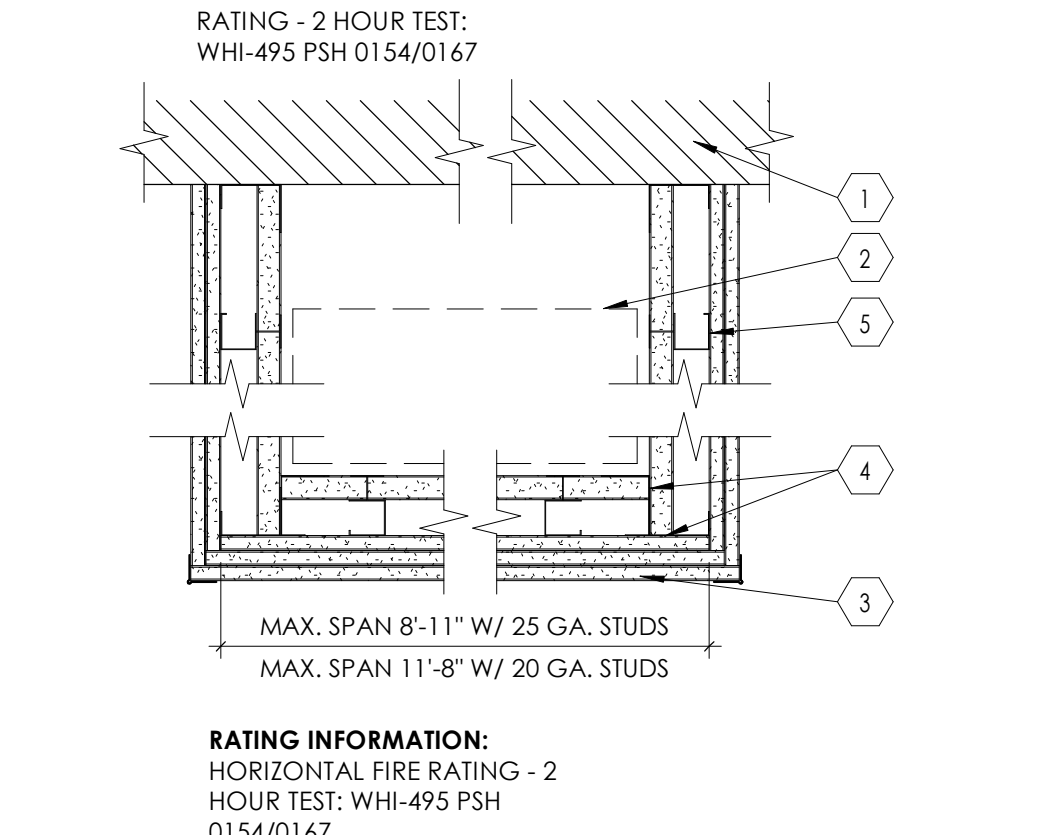

KEYED NOTES

- FLOOR SLAB OR ROOF DECK AS OCCURS.
- MECHANICAL DUCTWORK.
- GYPSON BOARD 3 LAYERS OF 5/8" AT HORIZONTAL PLANE.
- GYPSON BOARD 1" THICK SHAFT LINER PANEL.
- J-RUNNERS.
- 2-HR RATED SHAFT WALL CONSTRUCTION. SEE WALL TYPES ON SHEET A501A.

RATING INFORMATION:
HORIZONTAL FIRE RATING - 2 HOUR TEST:
WHI-495-PSH 0154/0167

MAX. SPAN 11'-8" W/ 20 GA. STUDS
MAX. SPAN 8'-11" W/ 25 GA. STUDS

5 2-HR Horizontal Assembly
SCALE: 1 1/2" = 1'-0"

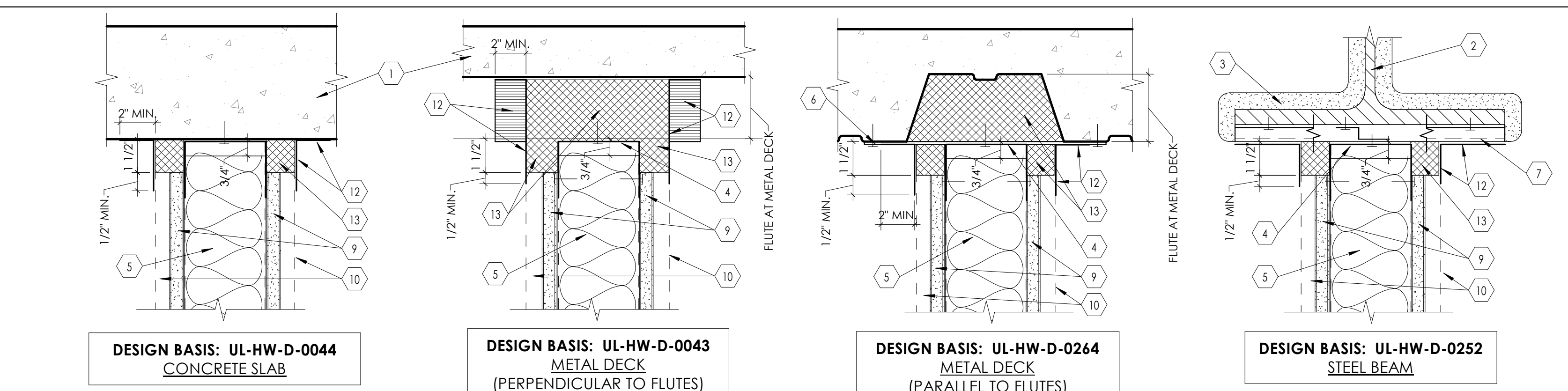

KEYED NOTES

- FLOOR OR ROOF DECK AS OCCURS.
- STEEL BEAM AS OCCURS. SEE STRUCTURAL DRAWINGS.
- SPRAY APPLIED FIRE RESISTIVE MATERIAL (SFRM).
- SLOTTED TOP TRACK. FOR ADDITIONAL INFORMATION SEE DETAIL 9 / A502B
- METAL STUD WALL. SEE WALL TYPES ON SHEET A501A FOR ADDITIONAL INFORMATION.
- STRAPS 2" x 18" GA AT 16" O.C.
- Z-BARS, 20 GA TO ACCOMMODATE SFRM THICKNESS.
- ACOUSTIC SEALANT, CONTINUOUS.
- GYPSON BOARD, 5/8" THICK, TYPE 'X'.
- ADDITIONAL LAYER OF GYP. BD. AT 2-HR RATED WALLS.
- GYPSON BOARD CUT TO FOLLOW PROFILE OF DECKING AT SMOKE PARTITION BOTH AT SOUND WALLS.
- FIRE STOP JOINT SPRAY.
- MINERAL WOOL 4 LB. FRICTION FIT BETWEEN TOP TRACK AND FLUTE.

6 Head Condition at Fire Rated Partitions
SCALE: 3" = 1'-0"

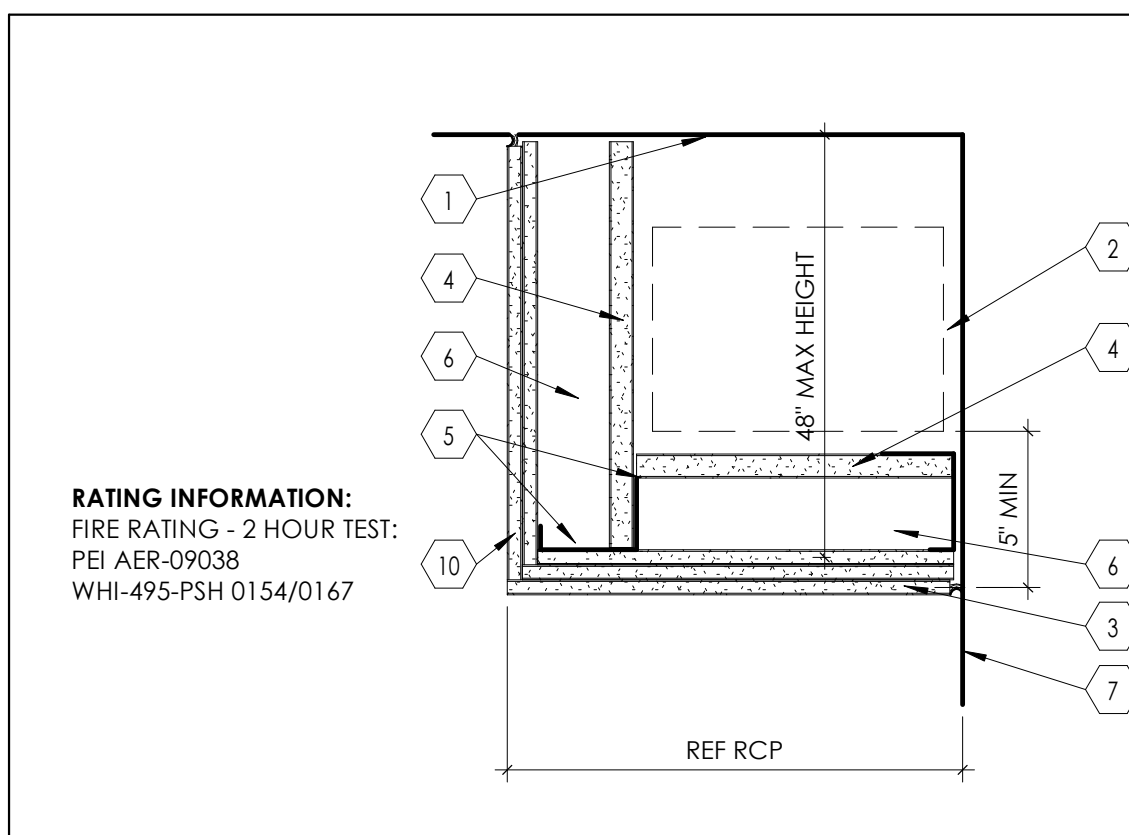

KEYED NOTES

- FLOOR SLAB OR ROOF DECK AS OCCURS.
- MECHANICAL DUCTWORK.
- GYPSON BOARD 3 LAYERS OF 5/8" AT HORIZONTAL PLANE.
- GYPSON BOARD 1" THICK SHAFT LINER PANEL.
- J-RUNNERS.
- 2-HR RATED SHAFT WALL CONSTRUCTION WITH 4" C-H STUDS. SEE WALL TYPES ON SHEET A501A.
- WALL BEYOND.
- METAL STUD FRAMING. SEE PLANS FOR STUD SIZE.
- SHAFT WALL FRAMING WITH 1 1/2" C-H STUDS.
- GYPSON BOARD 2 LAYERS OF 5/8".

8 2-HR Horizontal Enclosure
SCALE: 1 1/2" = 1'-0"

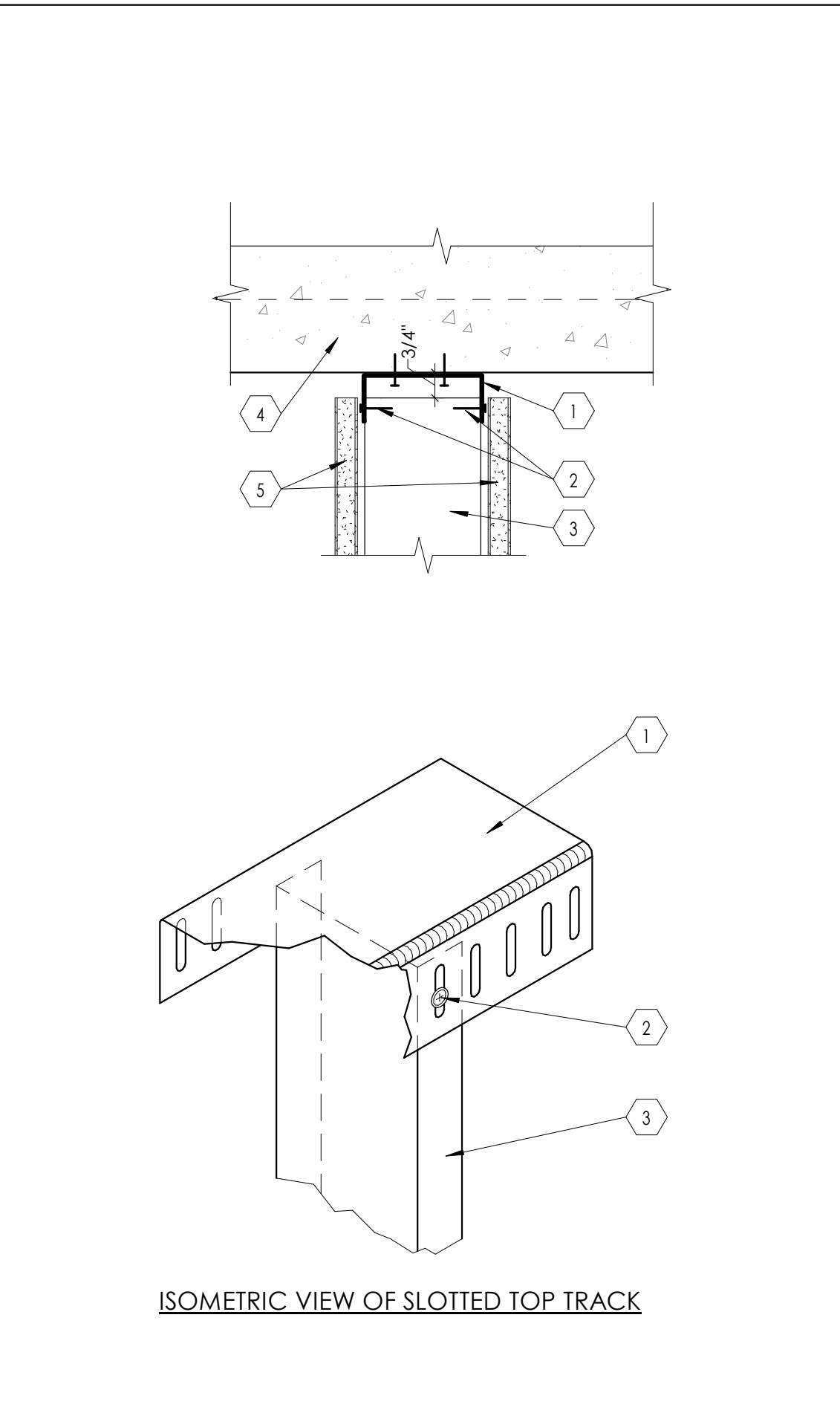

KEYED NOTES

- SLOTTED DEEP LEG DEFLECTION TRACK, 1/4" CONTINUOUS. SECURE TO SUPERSTRUCTURE ABOVE IN A WAY THAT PROVIDES LATERAL STABILITY (PERPENDICULAR-TO AND IN-PLANE WITH WALL) YET ALLOWING FOR A MINIMUM OF 3/4" OF VERTICAL DEFLECTION OF THE SUPERSTRUCTURE.
- SLIP CONNECTION. SECURE VERTICAL STUDS TO SLOTTED TOP TRACK AT MID-HEIGHT OF VERTICAL SLOTS IN TRACK. COMPONENTS INTENDED TO SLIDE VERTICALLY AS SUPERSTRUCTURE DEFLECTS.
- VERTICAL STUD. SEE INTERIOR WALL TYPES ON SHEET A501A.
- FLOOR OR ROOF DECK AS OCCURS.
- GYPSON BOARD, 5/8" THICK, TYPE 'X'. TYPICAL. DO NOT SCREW GYPSON WALLBOARD TO TOP TRACK OR SUPERSTRUCTURE. GWS SCREWS INTO THE STUDS MUST BE AT LEAST 1" BELOW THE BOTTOM OF THE TOP TRACK.

GENERAL NOTES

- CONDITIONS INDICATED SHOW DESIGN INTENT, ESPECIALLY IN REGARD TO ACCOMMODATION OF STRUCTURAL DEFLECTION AND CONTINUITY OF INTEGRITY OF SOUND, SMOKE AND FIRE WALLS.
- DESIGN INTENT DETAILS WILL NOT SHOW ALL CONDITIONS TO BE ENCOUNTERED ON A PROJECT.
- RIGIDLY SECURE SLOTTED TOP TRACK TO BUILDING SUPERSTRUCTURE IN AN APPROVED MANNER: END BY Z-BARS, COLD-ROLLED CHANNELS OR SIMILAR SPACER TO ACCOMMODATE THICKNESS OF SPRAY-APPLIED FIRE-RESISTIVE MATERIALS (SFRM).
- SLOTTED TOP TRACK, INDICATED ON THESE DETAILS, IS THE BASIS FOR DESIGN AND REFERS TO DEEP-LEG TRACKS WITH VERTICALLY SLOTTED HOLES.
- REFER TO PARTITION STANDARDS FOR SPECIFIC WALL TYPES.
- AT FIRE-RATED WALLS REFER TO SPECIFICATIONS FOR ADDITIONAL REQUIREMENTS REGARDING HEAD-OF-WALL CONDITIONS.
- MAINTAIN ACOUSTIC RATINGS WHERE SOUND-CONTROL WALLS ARE INDICATED.
- FIRESTOPPING AND ACOUSTICAL SEALANTS SHALL AUTOBOND. PROVIDE EXPOSED CLEAN SEALANT (TO CONCEAL FIRESTOPPING) AT FOOD SERVICE FACILITIES, KITCHEN, BIOLOGICAL CONTAINMENT AND CLEAN ROOM APPLICATIONS.
- WHERE A WALL IS DESIGNATED AS BOTH A SOUND-CONTROL WALL AND A FIRE-RATED WALL, REFER TO FIRE-RATED HEAD-OF-WALL CONDITIONS.
- WHERE A WALL IS DESIGNATED AS A SOUND-CONTROL WALL, FILL ALL VOIDS WITH SOUND ATTENUATION BATTS (SAB).
- AT SMOKE PARTITIONS AND SOUND-CONTROL WALLS EXTEND GWS ON BOTH SIDES INTO THE FLUTES, BUT NOT LIMITED TO, FLUTES IN METAL DECKING. PROVIDE A CONTINUOUS BEAD OF SEALANT (AS SPECIFIED) TO SUPERSTRUCTURE.

9 Slip Connection Detail
SCALE: 3" = 1'-0"

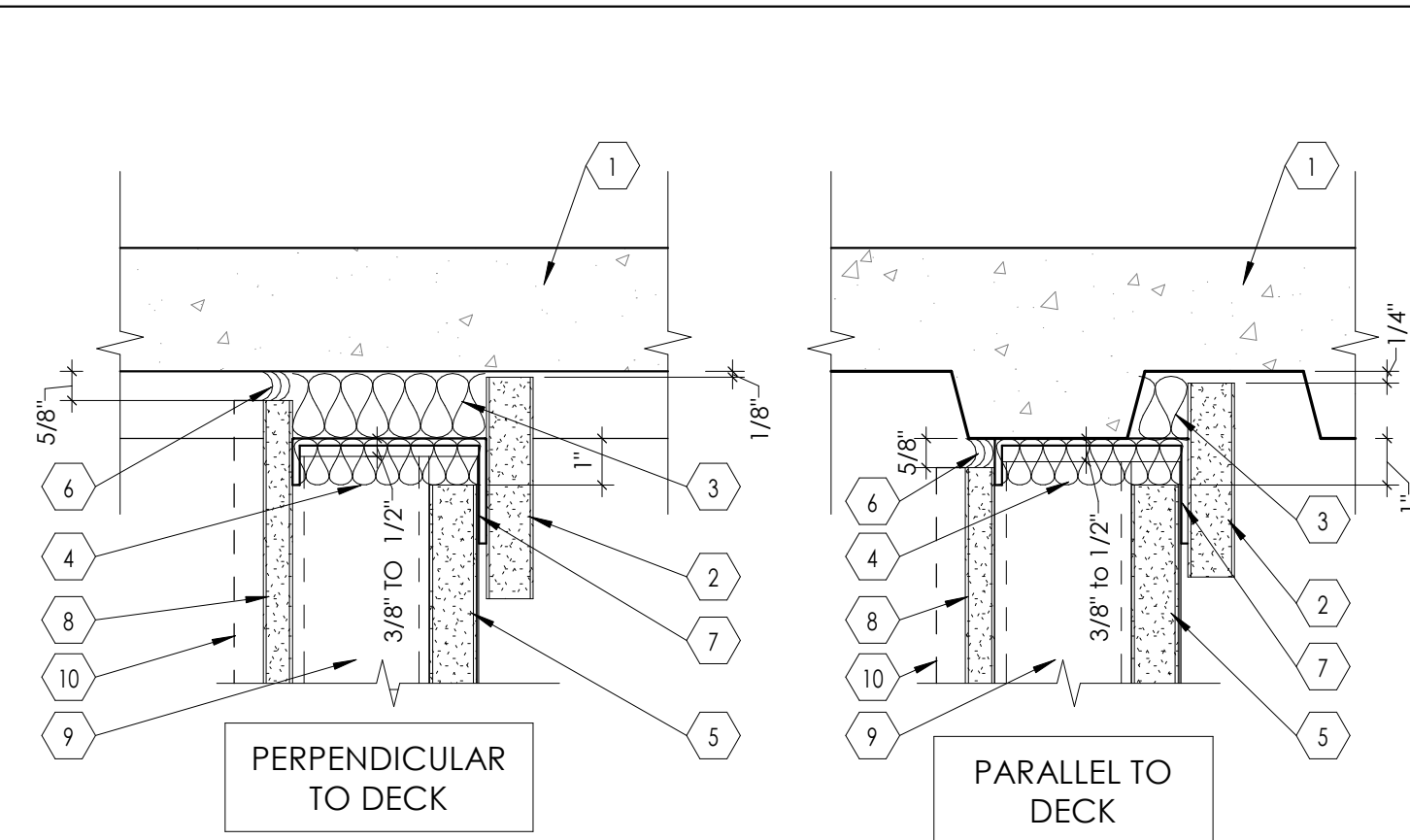

KEYED NOTES

- FLOOR OR ROOF DECK AS OCCURS.
- GYPSON BOARD 1" SHAFT LINER PANEL 6" HIGH MIN. CUT TO FLUTED DECK CONTOUR.
- MINERAL WOOL 3" 4 LB MIN. FRICTION FITTED BETWEEN J TRACK AND FLUTE.
- MINERAL WOOL 1" 4 LB MIN. FRICTION FITTED INSIDE J TRACK CAVITY.
- GYPSON BOARD 1" SHAFT LINER PANEL STOP AT 1" BELOW THE BOTTOM OF DECK.
- ACOUSTICAL SEALANT 5/8" x CONT.
- J TRACK SEE WALL TYPES.
- GYPSON BOARD 5/8" THICK, TYPE 'X'. PANELS CUT TO FLUTED DECK CONTOUR. SEE WALL TYPES.
- C-H STUDS @ 24" O.C. MAX. SEE WALL TYPES FOR SIZE.
- ADDITIONAL LAYER OF GYPSON BOARD AT 2HR RATED SHAFT WALL SHOWN DASHED. SEE WALL TYPES ON SHEET A501A.

7 Head Detail at Shaft Wall
SCALE: 3" = 1'-0"

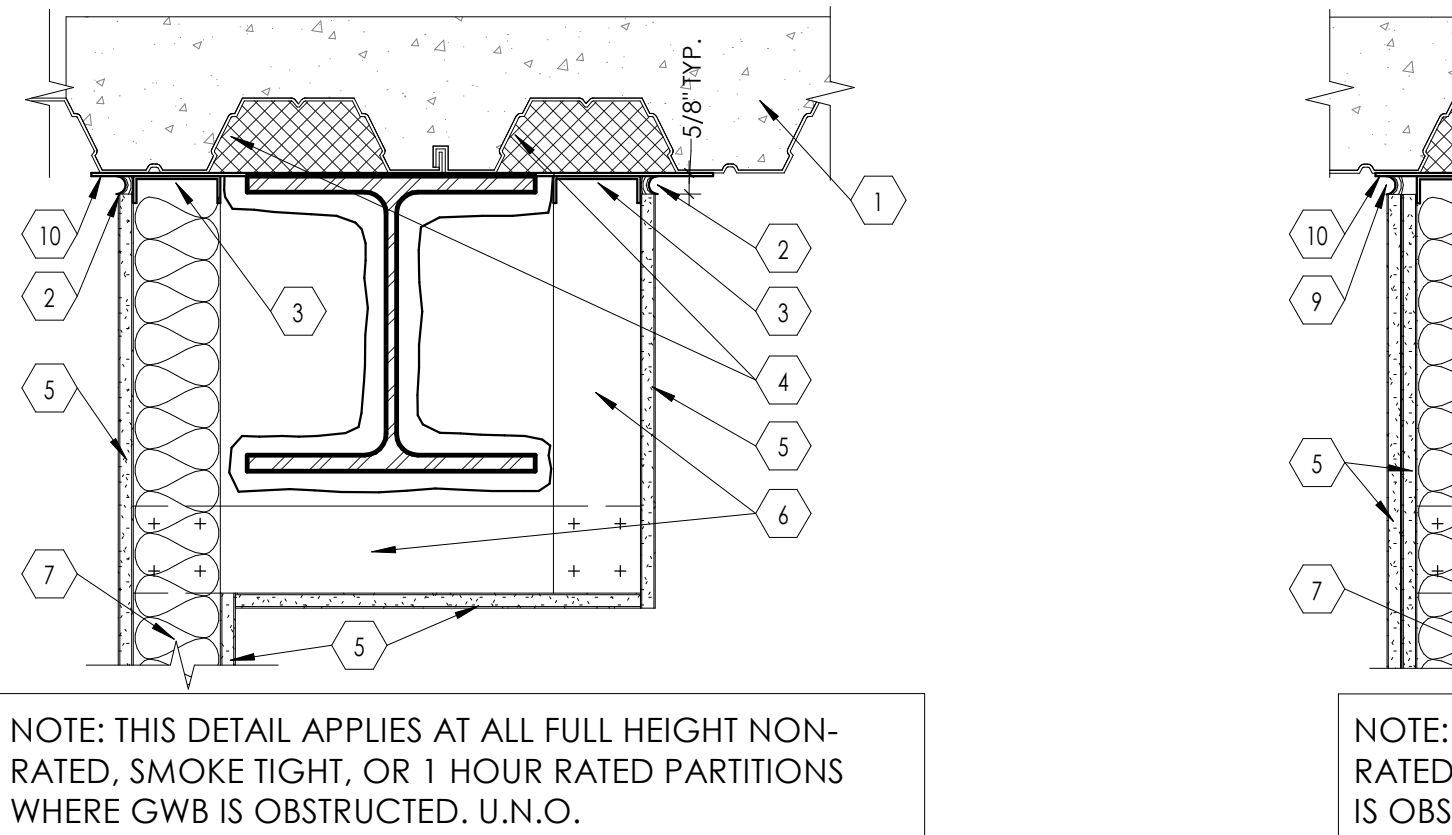

10 Alternate Framing Details at Rated Walls
SCALE: 1 1/2" = 1'-0"

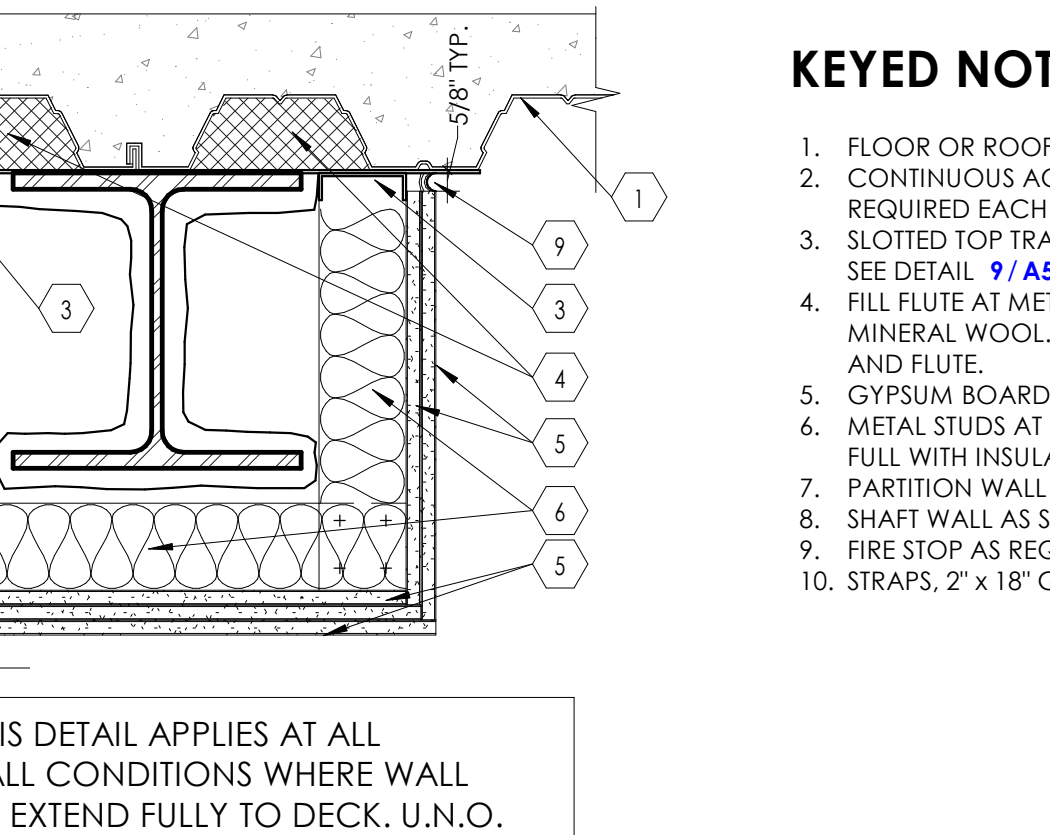
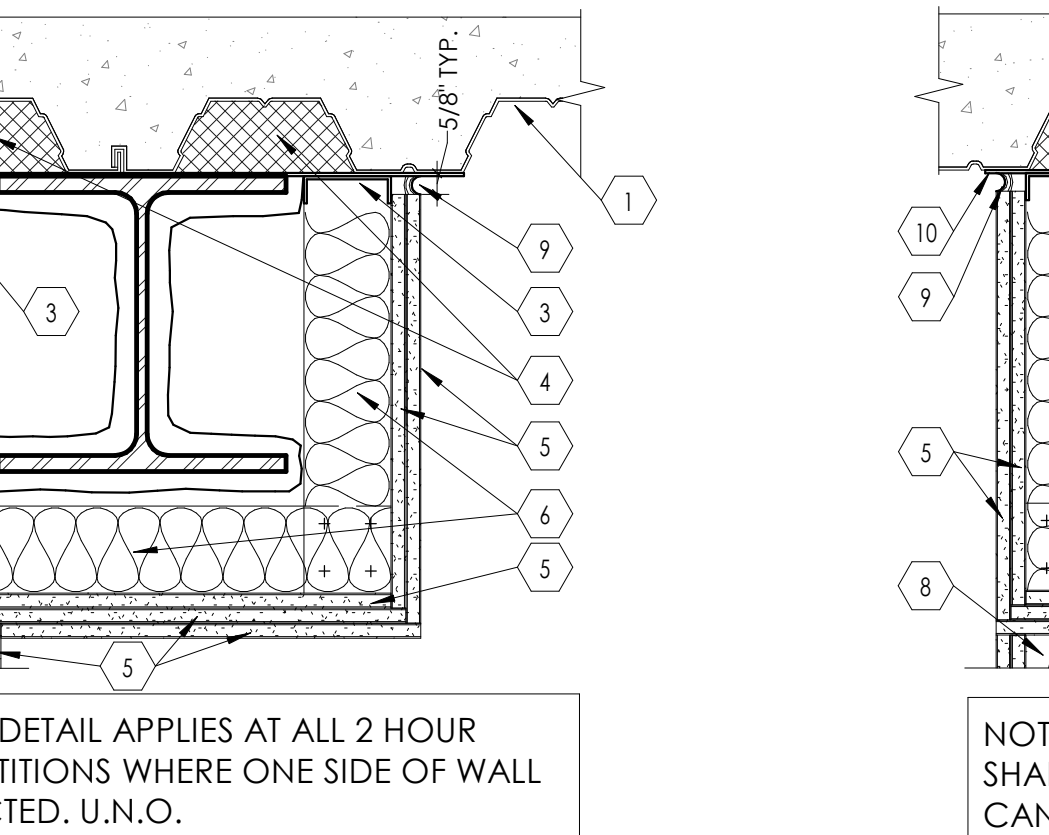

KEYED NOTES

- FLOOR OR ROOF DECK AS OCCURS.
- CONTINUOUS ACOUSTIC/SMOKE SEALANT/FIRE STOP AS REQUIRED EACH SIDE.
- SLOTTED TOP TRACK. FOR ADDITIONAL INFORMATION SEE DETAIL 9 / A502B
- FILL FLUTE AT METAL DECK WITH CONTINUOUS 4LB MINERAL WOOL. FRICTION FIT BETWEEN TOP TRACK AND FLUTE.
- GYPSON BOARD, 5/8" THICK, TYPE 'X'. TYPICAL.
- METAL STUDS AT 16" O.C. MATCH PARTITION TYPE, PACK FULL WITH INSULATION AS REQUIRED.
- PARTITION WALL AS SCHEDULE.
- SHAFT WALL AS SCHEDULE.
- FIRE STOP AS REQUIRED.
- STRAPS, 2" x 18" GA AT 16" O.C.

8 2-HR Horizontal Enclosure
SCALE: 1 1/2" = 1'-0"

7/27/2023 10:48:49 AM

Intermountain Health
Park City Hospital
Pharmacy Remodel (USP797)

900 Round Valley Dr
Park City, UT 84060

NJRA Project # 19228.07
Construction Documents July 2022

Wall Details

A502B

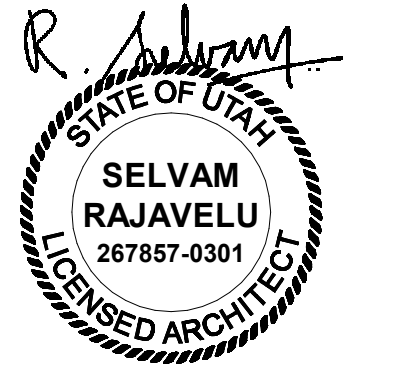

KEYED NOTES

1. EXPOSED CROSS GRID MEMBER @ 2'-0" O.C.
2. EXPOSED MAIN GRID MEMBER @ 4'-0" O.C.
3. HANGER WIRE 12 GA. @ 4'-0" O.C. MAX EACH WAY.
4. SEISMIC RESTRAINT. SEE DETAIL 7 / A503A
5. SLOTTED ANGLE SPACER.

NOTE: EXCEPT WHERE RIGID BRACES ARE USED TO LIMIT LATERAL DEFLECTIONS, SPRINKLER HEADS AND OTHER PENETRATIONS SHALL HAVE A 2" OVERSIZE RING, SLEEVE, OR ADAPTER THROUGH THE CEILING TO ALLOW FOR FREE MOVEMENT OF AT LEAST 1" IN ALL HORIZONTAL DIRECTIONS.

1 Typical Acoustical Ceiling Suspension
SCALE: 1/8" = 1'-0"

KEYED NOTES

1. MAIN RUNNER 1 1/2" @ 4'-0" O.C.
2. FURRING CHANNEL @ 1'-4" O.C.
3. HANGER WIRE 8 GA. @ 4'-0" O.C. MAX EACH WAY.
4. SEISMIC RESTRAINT. SEE DETAIL 8 / A503A

2 Typical Gypsum Bd Ceiling Suspension
SCALE: 1/8" = 1'-0"

KEYED NOTES

1. CONCRETE OVER METAL DECK OR CONCRETE PAN & JOIST SYSTEM.
2. CONTINUOUS METAL PLATE 10 GA X 1'-4" WIDE WITH (2) 1/4" EXPANSION BOLTS.
3. LONG LEG TRACK 16 GA WITH (2) #12 S.M.S. @ 16" O.C.
4. METAL STUD 18 GA MIN. 3-5/8" @ 4'-0" O.C.
5. PL WASHER 1/8" X 3" X 3"

CONTRACTORS OPTION IN LIEU OF E.B. 1/8"

CONTRACTORS OPTION IN LIEU OF E.B. WHEN STUD IS BELOW DECK PLATE 1/8"

CONTRACTORS OPTION IN LIEU OF E.B. WHEN STUD IS BELOW DECK PLATE

3 Typical Suspended Stud Attachment To Concrete Deck
SCALE: 3" = 1'-0"

KEYED NOTES

1. CLASS 1 ZINC COATED, SOFT TEMPERED WIRES, 12 GAUGE MIN.
2. PROVIDE 3/4" GAP BETWEEN CEILING GRID AND ANGLE ON TWO ADJACENT SIDES OF THE ROOM. DO NOT ATTACH CEILING GRID TO WALL ANGLE.
3. ATTACH CEILING GRID TO WALL ANGLE ON TWO ADJACENT SIDES OF THE ROOM (FIXED SIDES).
4. EXPOSED CROSS RUNNER ATTACHED TO MAIN RUNNERS.
5. ACOUSTICAL CEILING TILES. SEE CEILING PLANS.
6. 7/8" SUPPORTING CLOSURE ANGLE AT CEILING PERIMETER ATTACHED TO WALL.
7. EXPOSED MAIN RUNNER SHALL BE HEAVY DUTY T-BAR GRID SYSTEM SUSPENDED FROM STRUCTURE ABOVE. THIS END OF THE GRID SHALL REST UPON AND BE FREE TO SLIDE ON THE CLOSURE ANGLE.
8. LINE OF WALL.
9. SEISMIC CLIPS. BASIS OF DESIGN ARMSTRONG BERC 2 CLIPS IN LIEU OF 2" WALL ANGLE PER ICC-ESR 1308.

NOTE: EXCEPT WHERE RIGID BRACES ARE USED TO LIMIT LATERAL DEFLECTIONS, SPRINKLER HEADS AND OTHER PENETRATIONS SHALL HAVE A 2" OVERSIZE RING, SLEEVE, OR ADAPTER THROUGH THE CEILING TO ALLOW FOR FREE MOVEMENT OF AT LEAST 1" IN ALL HORIZONTAL DIRECTIONS.

4 Ceiling Grid Detail
SCALE: 3" = 1'-0"

KEYED NOTES

1. LINE OF STRUCTURE ABOVE.
2. LINE OF WALL.
3. METAL STUD FRAMING (3-5/8" THICK, 18 GAUGE, METAL STUDS AT 16" O.C.) SUSPENDED FROM STRUCTURE ABOVE (OR WALL WHERE OCCURS). CROSS BRACE FRAMING AS REQUIRED FOR STRUCTURAL RIGIDITY.
4. ATTACH 5/8" THICK, TYPE 'X', GYPSUM BOARD TO METAL STUD FRAMING.

FIELD VERIFY

SEE CEILING PLAN

5 Ceiling Detail
SCALE: 1 1/2" = 1'-0"

KEYED NOTES

1. METAL STUD FRAMING 3 5/8" X 18 GA STUDS, SUSPENDED FROM STRUCTURE ABOVE @ 16" O.C. SEE DETAIL 3 / A503A
2. METAL STUD 3-5/8" X 18 GA LATERAL (45 DEGREE) BRACING AT 4'-0" O.C. CONNECT TO STRUCTURE ABOVE.
3. SHEET METAL SCREWS (4) #10.
4. ACOUSTICAL CEILING PANEL. SEE REFLECTED CEILING PLANS.
5. PERIMETER ANGLE MOLDING. SEE DETAIL 4 / A503A
6. GYPSUM BOARD 5/8" TYPE 'X', TYP.
7. HANGER WIRES 12 GA, TYP.

6 Gypsum Board Header
SCALE: 1 1/2" = 1'-0"

KEYED NOTES

1. RIGID HORIZONTAL RESTRAINT FROM CEILING GRID TO STRUCTURE ABOVE.
2. CLASS 1 ZINC COATED, SOFT TEMPERED WIRES, 12 GAUGE MIN.

NOTE:
A. CEILING GRIDS IN ROOMS OR AREAS GREATER THAN 1,000 SQ. FT. SHALL HAVE A RIGID HORIZONTAL RESTRAINT FROM CEILING TO STRUCTURE ABOVE AT EVERY 144 SQ. FT.
B. ALL SPLAYED WIRES SHALL BE AT 45 DEGREE ANGLES, 12 GAUGE AND GALVANIZED.
C. WHEN CEILING AREA EXCEEDS 2,500 SQ. FT. PROVIDE SEISMIC SEPARATION JOINT APPROVED BY CEILING GRID MANUFACTURER AND ARCHITECT.

NOTE: EXCEPT WHERE RIGID BRACES ARE USED TO LIMIT LATERAL DEFLECTIONS, SPRINKLER HEADS AND OTHER PENETRATIONS SHALL HAVE A 2" OVERSIZE RING, SLEEVE, OR ADAPTER THROUGH THE CEILING TO ALLOW FOR FREE MOVEMENT OF AT LEAST 1" IN ALL HORIZONTAL DIRECTIONS.

7 Ceiling Detail
SCALE: 1 1/2" = 1'-0"

KEYED NOTES

1. SHEET METAL #12 SCREWS
2. METAL CLIP 12 GA MIN X 3/4" W.
3. MACHINE BOLT 1/2" DIA. MIN.
4. ANGLE STRUT OR CHANNEL
5. METAL CLIP 1" W X 2" X 12 GA. MIN.
6. DIAGONAL HANGER WIRES 12 GA MIN. - 4 SIDES.
7. FURRING CHANNEL, 7/8" THICK, @ 1'-4" O.C. MAXIMUM.
8. METAL RUNNER CHANNELS, 1 1/2" THICK AT 48" O.C.
9. GYPSUM BOARD 5/8" THICK ATTACHED TO METAL FURRING CHANNEL.

2" MAX

2" MAX

1 1/8"

8 Gypsum Board Ceiling Seismic Restraint Detail
SCALE: 1 1/2" = 1'-0"

KEYED NOTES

1. GYPSUM BOARD, 5/8" THICK (USE TYPE 'X' IF WALLS ARE FIRE RATED) ATTACHED TO METAL STUD FRAMING.
2. LINE OF WALL.
3. LINE OF CEILING AS OCCURS. SEE REFLECTED CEILING PLAN FOR CEILING TYPE.
4. METAL STUD FRAMING 3 5/8" THICK, 20 GAUGE STUDS, SUSPENDED FROM STRUCTURE ABOVE. STUDS SHALL BE AT 16" O.C.
5. LINE OF STRUCTURE ABOVE.

SEE REFLECTED CEILING PLAN FOR CEILING HEIGHT

SEE REFLECTED CEILING PLAN FOR SOFFIT HEIGHT

9 Gypsum Board Soffit
SCALE: 1 1/2" = 1'-0"

KEYED NOTES

1. EXPANSION SLEEVES 4"x1 1/4", BASIS OF DESIGN: ARMSTRONG E54, COLOR: WHITE.
2. MAIN BEAM, BASIS OF DESIGN: ARMSTRONG PRELUDE 15/16" XL EXPOSED TEE SYSTEM.
3. SEISMIC SEPARATION JOINT CLIP, BASIS OF DESIGN: ARMSTRONG SJMR-4"x1".
4. SEISMIC SEPARATION JOINT CLIP, BASIS OF DESIGN: ARMSTRONG SJCS-5"x1 1/2".
5. CROSS TEES, BASIS OF DESIGN: ARMSTRONG PRELUDE 15/16" XL EXPOSED TEE SYSTEM.

AT CROSS TEE

AT MAIN BEAM

10 Seismic Separation Joint Clip Detail
SCALE: 1 1/2" = 1'-0"

KEYED NOTES

1. STEEL BEAM AS OCCURS.
2. STEEL JOIST AS OCCURS.
3. MECHANICAL DUCTS. SEE MECHANICAL DRAWINGS
4. LINE OF WALL.
5. UNISTRUT P1000, 4" LONG SUSPENDED FROM STRUCTURE ABOVE
6. THREADED ROD, 5/8" THICK. PROVIDE NUTS, WASHERS, CLAMPS, ETC. AS REQUIRED FOR COMPLETE INSTALLATION.
7. UNISTRUT, P1000, CROSS BRACE TO STRUCTURE. PROVIDE NUTS WASHERS CLAMPS ETC. AS REQUIRED FOR COMPLETE INSTALLATION.
8. UNISTRUT, P1001 @ 2'-0" O.C. SUSPENDED FROM STRUCTURE ABOVE.
9. LIGHT FIXTURE SUSPENDED FROM UNISTRUT ONLY. DO NOT HANG FIXTURES FROM DUCTS.
10. CEILING SEE ROOF FOR HEIGHT. SUSPEND CEILING GRID FROM UNISTRUT ONLY. CONTRACTOR SHALL NOT SUSPEND LIGHTS, GRIDS, ETC. FROM DUCTS.

NOTE: CONTRACTOR SHALL PROVIDE UNISTRUTS AS INDICATED IN THIS DETAIL WHEREVER DUCT INTERFERES WITH CEILING SUSPENSION SYSTEM.

11 Suspended Ceiling Trapeze Detail
SCALE: 1/2" = 1'-0"

KEYED NOTES

1. CLASS 1 ZINC COATED, SOFT TEMPERED WIRES, 12 GA MIN.
2. EXPOSED CROSS RUNNER ATTACHED TO MAIN RUNNERS.
3. ACOUSTICAL CEILING TILES. SEE CEILING PLANS.
4. EXPOSED MAIN RUNNER, SUSPENDED FROM STRUCTURE ABOVE.
5. FINISHED SUSPENSION TRIM 4" BY CEILING SUPPLIER.
6. INTERSECTION TEE ATTACHMENT CLIP.
7. TRIM COLOR SHALL MATCH GRID COLOR.

AS SPECIFIED

12 Ceiling Trim Detail
SCALE: N.T.S.

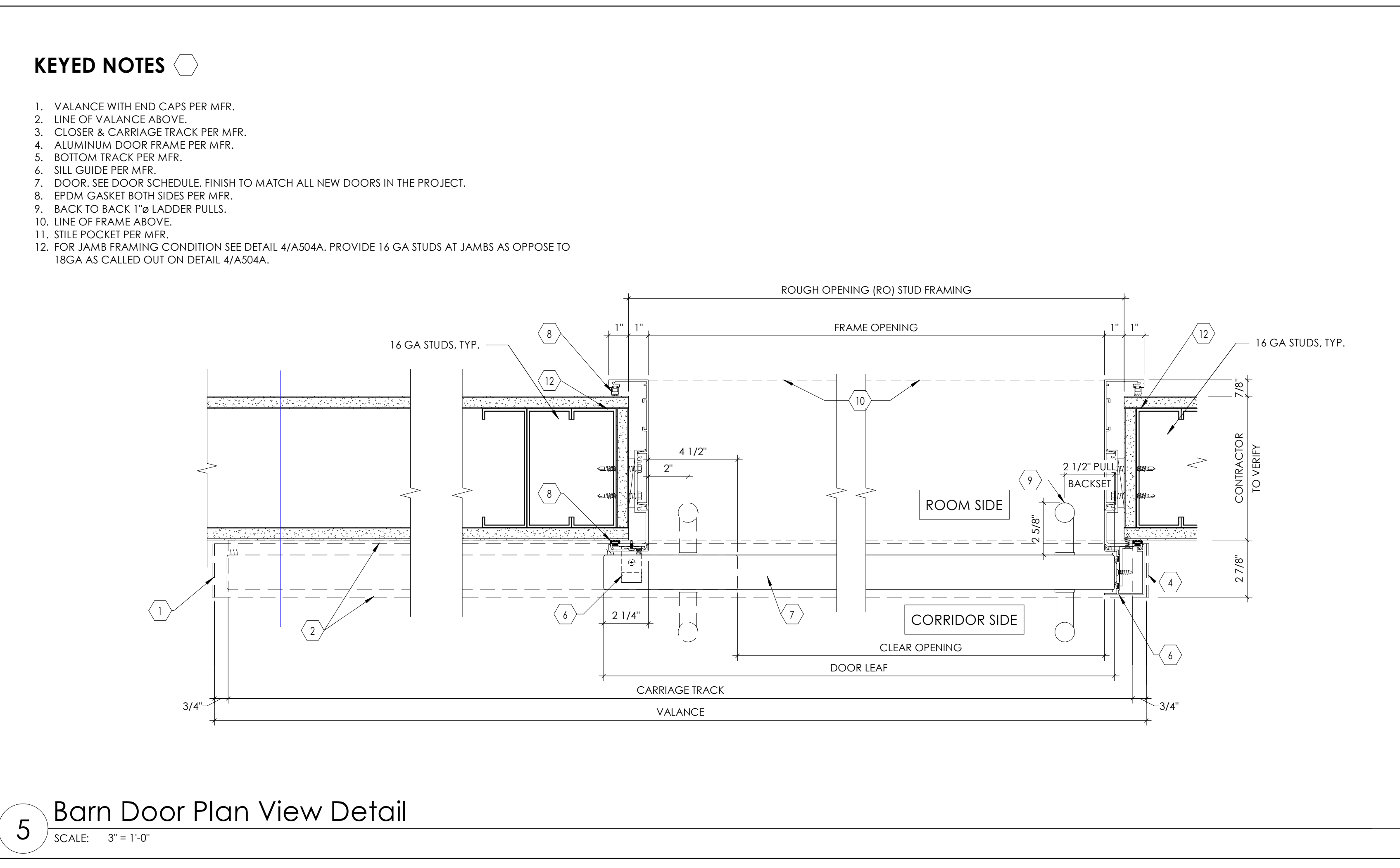
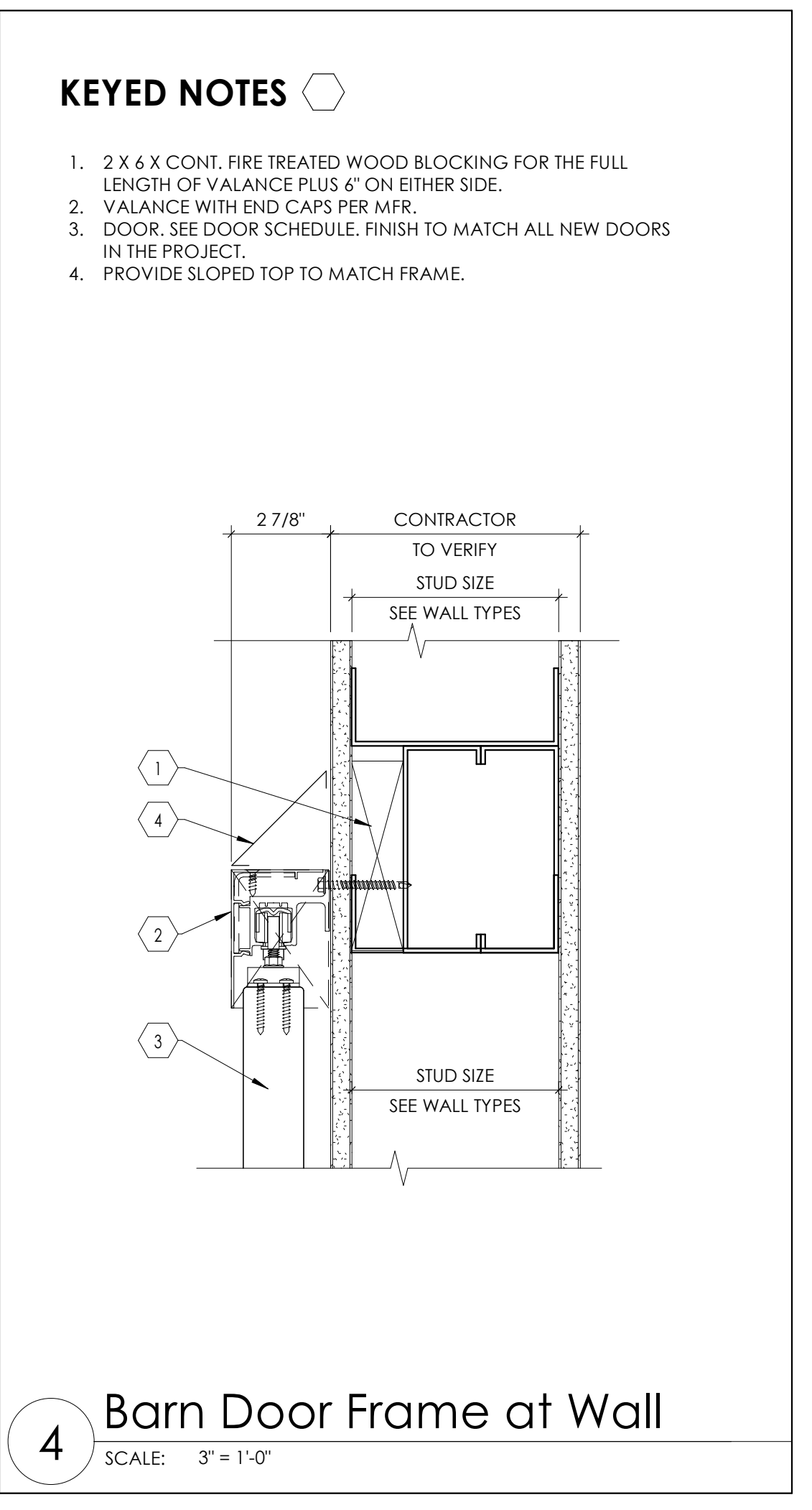
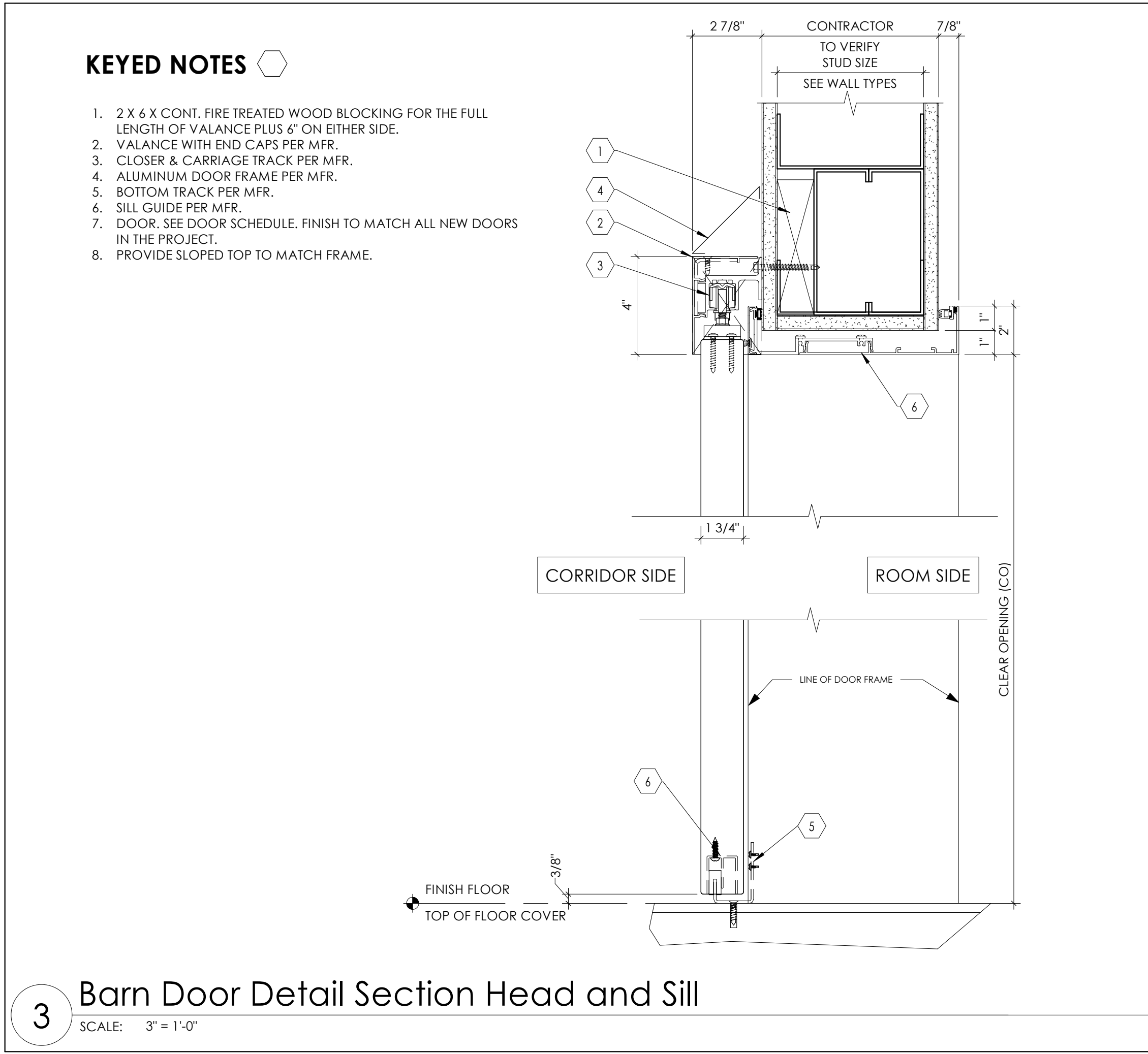
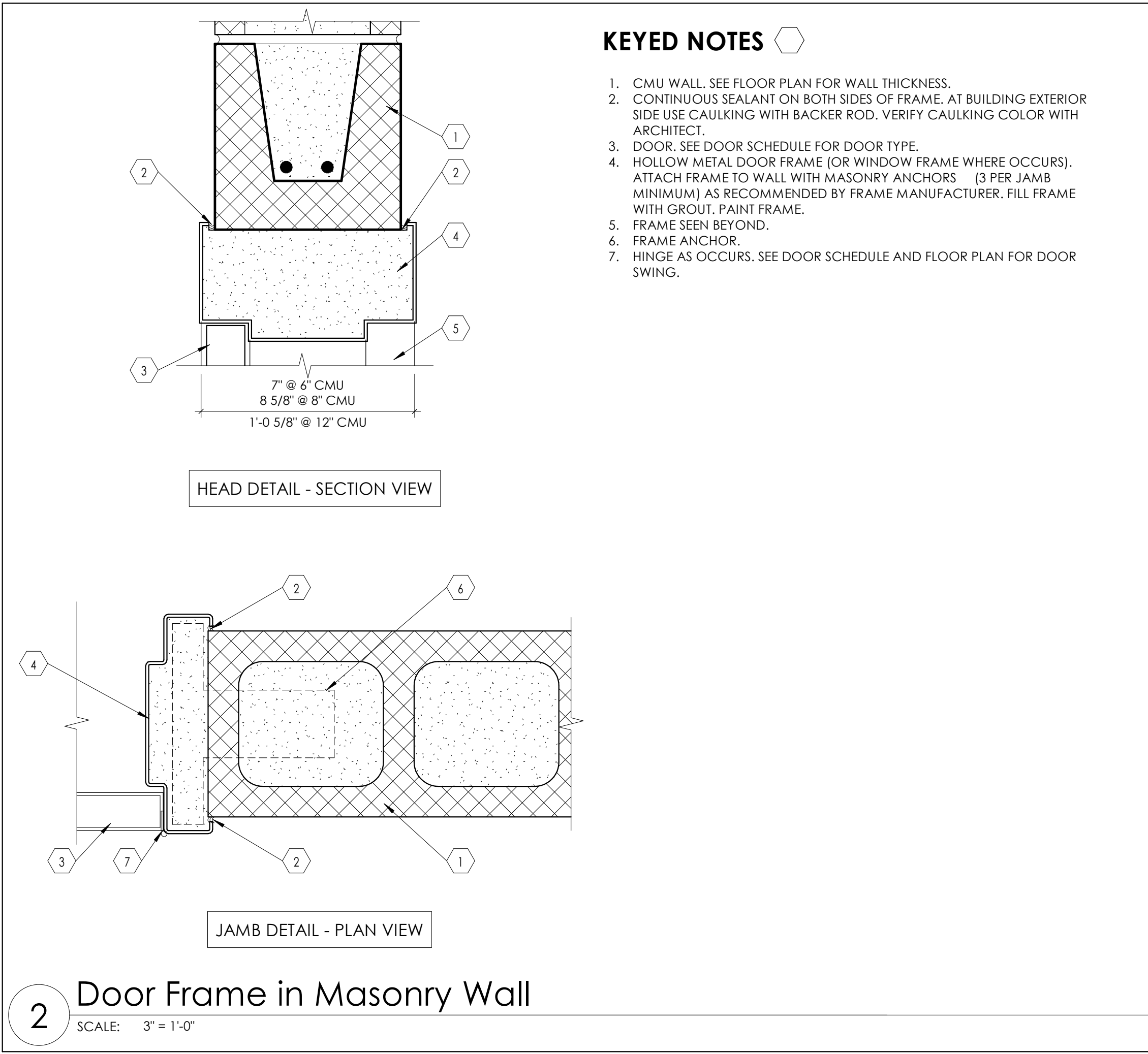
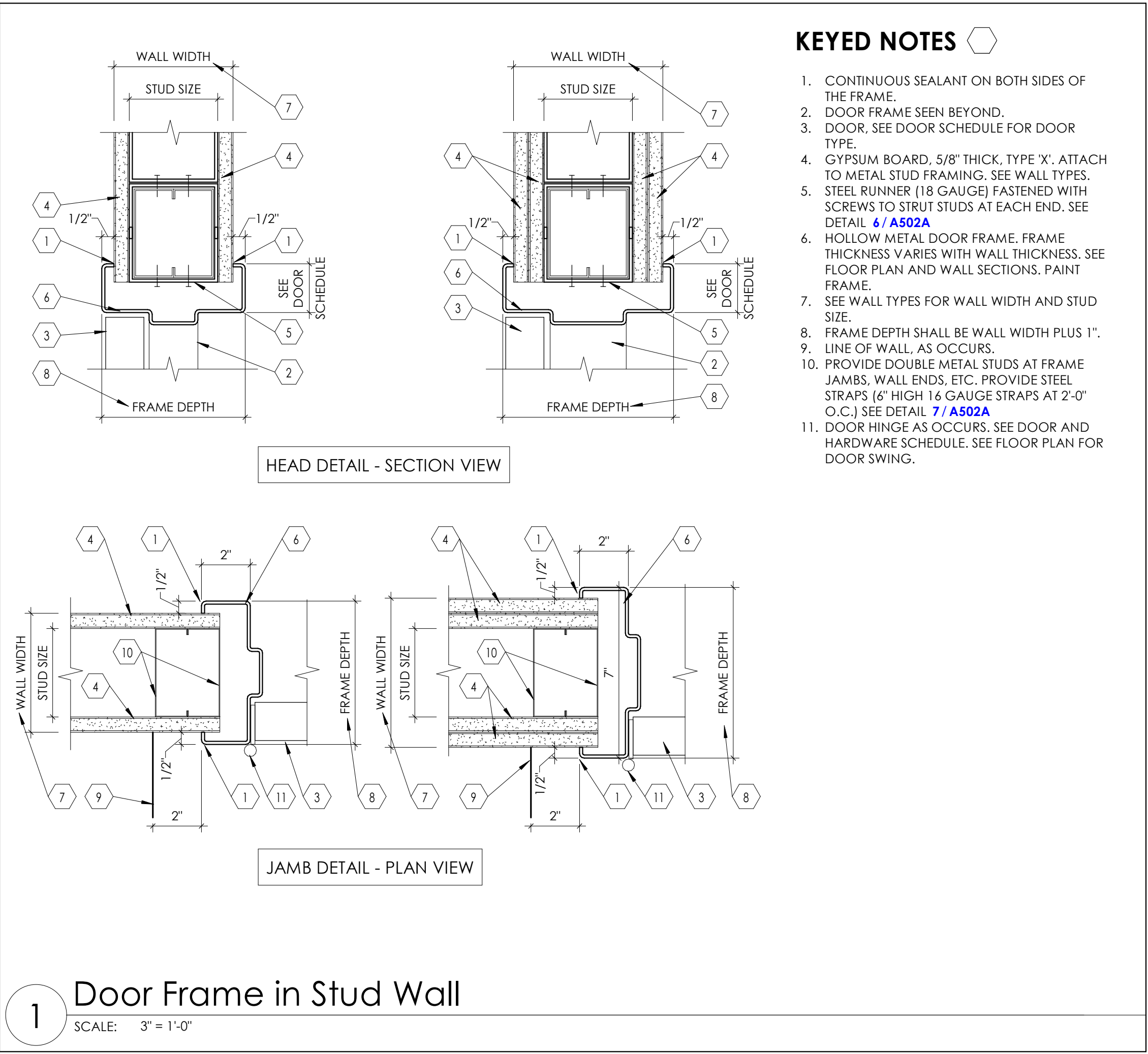
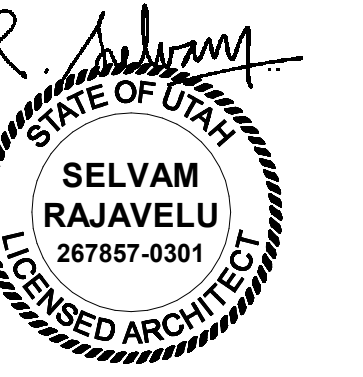

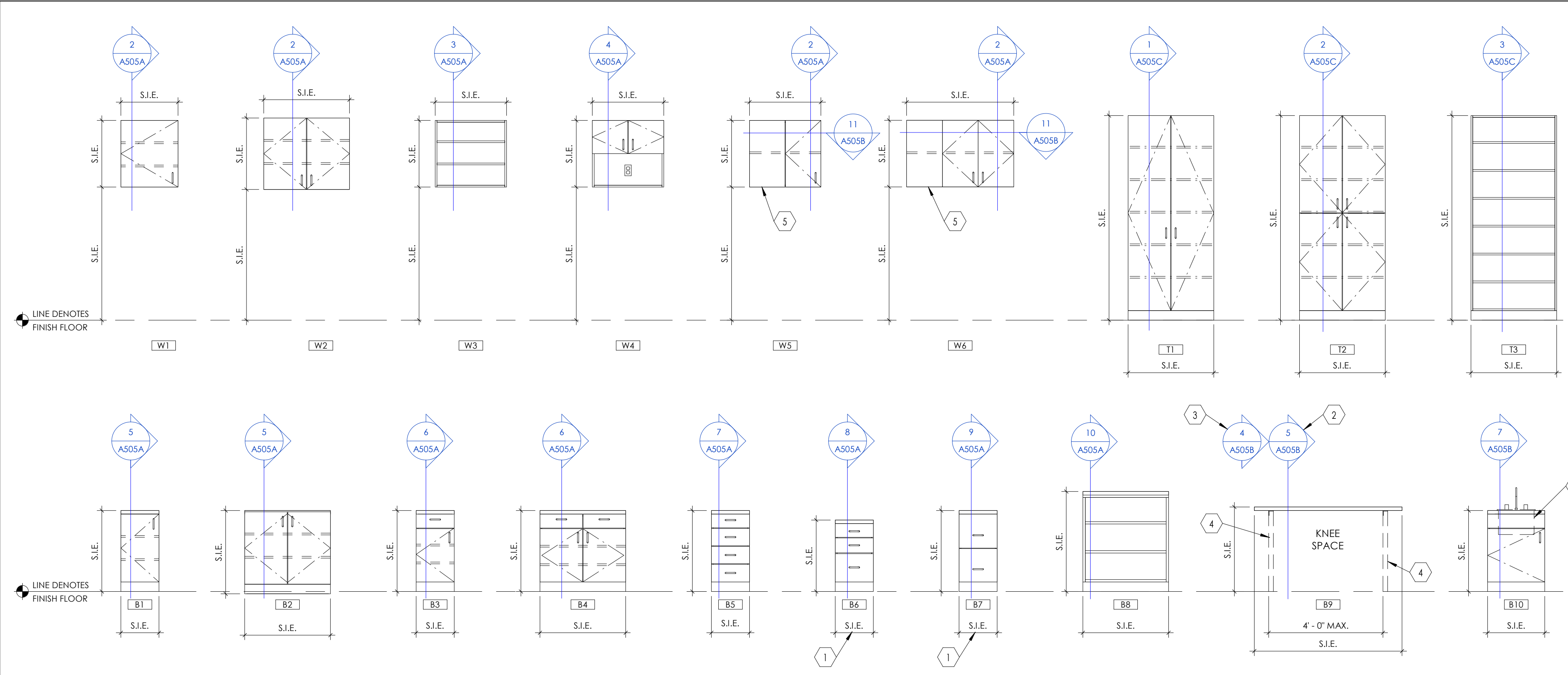
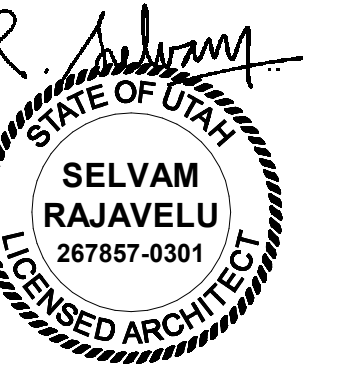

KEYED NOTES

- FILE DRAWER, MINIMUM WIDTH SHALL BE 1'-4" TO HANG FOLDERS (FOR 8-1/2" x 11" SIZE PAPER)
- DETAIL FOR STEEL SUPPORTS FOR COUNTERTOP AT STUD WALLS.
- DETAIL FOR STEEL SUPPORTS FOR COUNTERTOP AT MASONRY AND CONCRETE WALLS.
- STEEL SUPPORT FOR COUNTERTOP. SEE RELEVANT DETAIL FOR STUD WALL, CMU, AND CONCRETE WALL. SUPPORT IS NOT REQUIRED IF THERE IS AN ADJACENT BASE CABINET.
- FILLER PANEL FOR EXTENDED WALL CABINET, TYPICALLY LOCATED AT ROOM CORNER.
- SINK, SEE ARCHITECTURAL AND PLUMBING DRAWINGS FOR SINK TYPE.
- PROVIDE END PANEL MATCHING THE FRONT SKIRT PANEL. IF THERE IS A ADJACENT BASE CABINET, END PANEL IS NOT REQUIRED.

1 Cabinet Legend
SCALE: 3/8" = 1'-0"

Note: See Interior Elevations (S.I.E.) for occurrence of cabinet types used in this project. Some cabinet type shown above may not be used in this project.

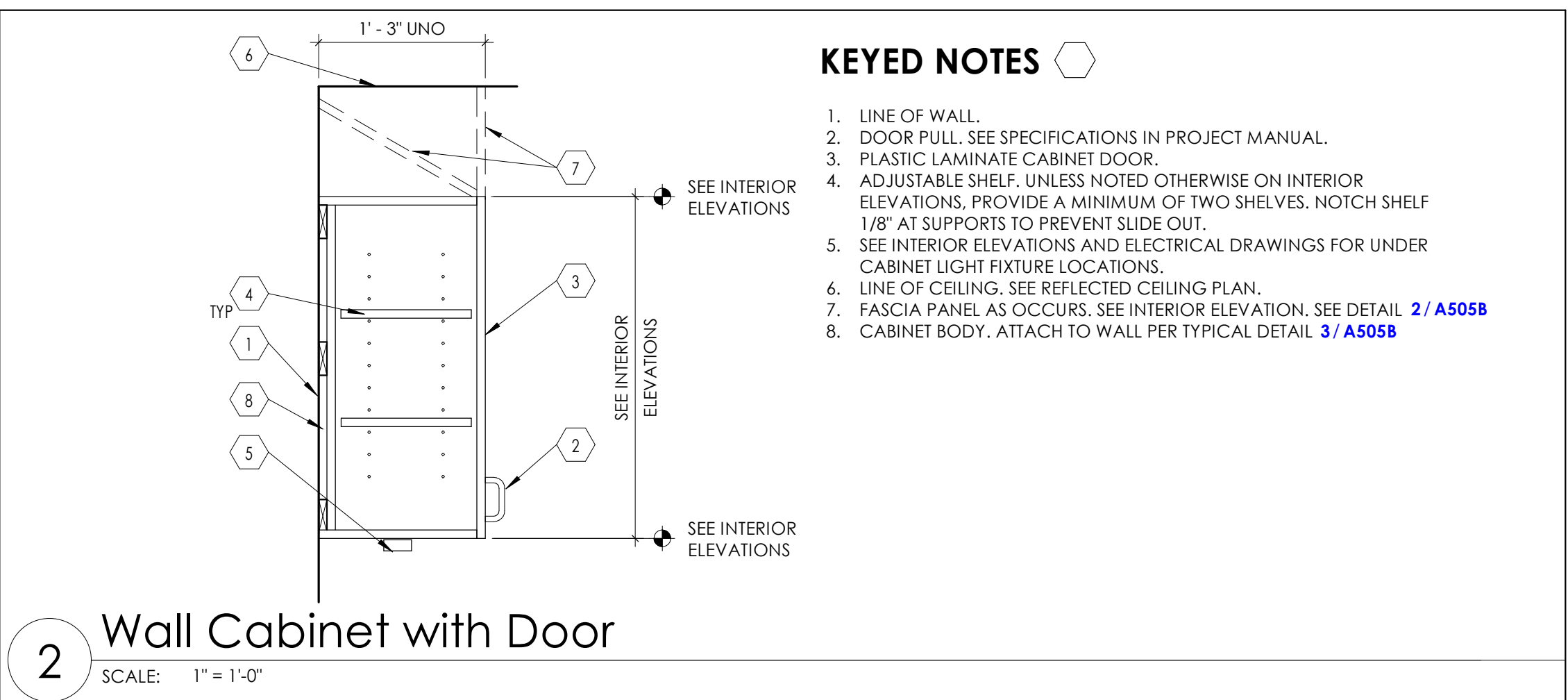

KEYED NOTES

- LINE OF WALL.
- DOOR PULL. SEE SPECIFICATIONS IN PROJECT MANUAL.
- PLASTIC LAMINATE CABINET DOOR.
- ADJUSTABLE SHELF, UNLESS NOTED OTHERWISE ON INTERIOR ELEVATIONS, PROVIDE A MINIMUM OF TWO SHELVES. NOTCH SHELF 1/8" AT SUPPORTS TO PREVENT SLIDE OUT.
- SEE INTERIOR ELEVATIONS AND ELECTRICAL DRAWINGS FOR UNDER CABINET LIGHT FIXTURE LOCATIONS.
- LINE OF CEILING. SEE REFLECTED CEILING PLAN.
- FASCIA PANEL AS OCCURS. SEE INTERIOR ELEVATION. SEE DETAIL 2 / A505B
- CABINET BODY. ATTACH TO WALL PER TYPICAL DETAIL 3 / A505B

2 Wall Cabinet with Door
SCALE: 1" = 1'-0"

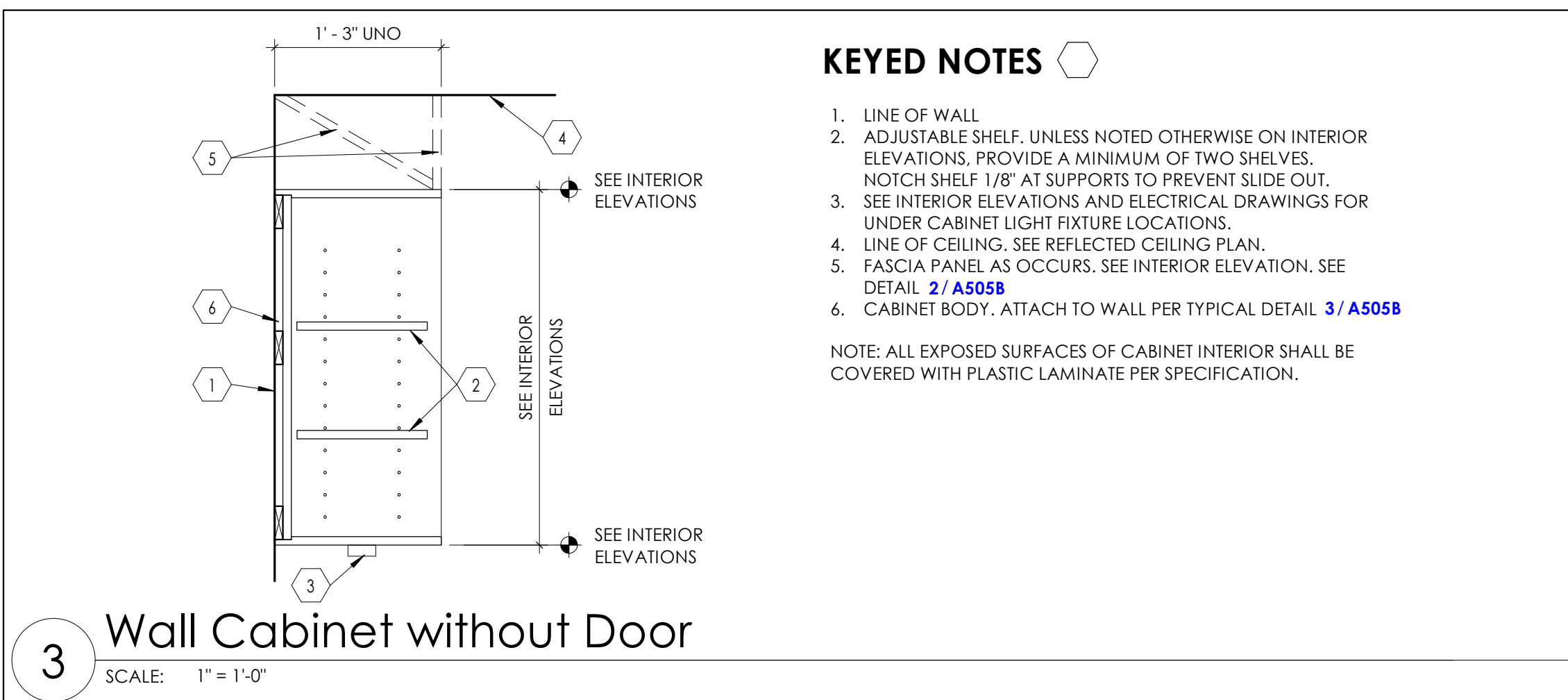

KEYED NOTES

- LINE OF WALL.
 - ADJUSTABLE SHELF, UNLESS NOTED OTHERWISE ON INTERIOR ELEVATIONS, PROVIDE A MINIMUM OF TWO SHELVES.
 - NOTCH SHELF 1/8" AT SUPPORTS TO PREVENT SLIDE OUT.
 - SEE INTERIOR ELEVATIONS AND ELECTRICAL DRAWINGS FOR UNDER CABINET LIGHT FIXTURE LOCATIONS.
 - LINE OF CEILING. SEE REFLECTED CEILING PLAN.
 - FASCIA PANEL AS OCCURS. SEE INTERIOR ELEVATION. SEE DETAIL 2 / A505B
 - CABINET BODY. ATTACH TO WALL PER TYPICAL DETAIL 3 / A505B
- NOTE: ALL EXPOSED SURFACES OF CABINET INTERIOR SHALL BE COVERED WITH PLASTIC LAMINATE PER SPECIFICATION.

3 Wall Cabinet without Door
SCALE: 1" = 1'-0"

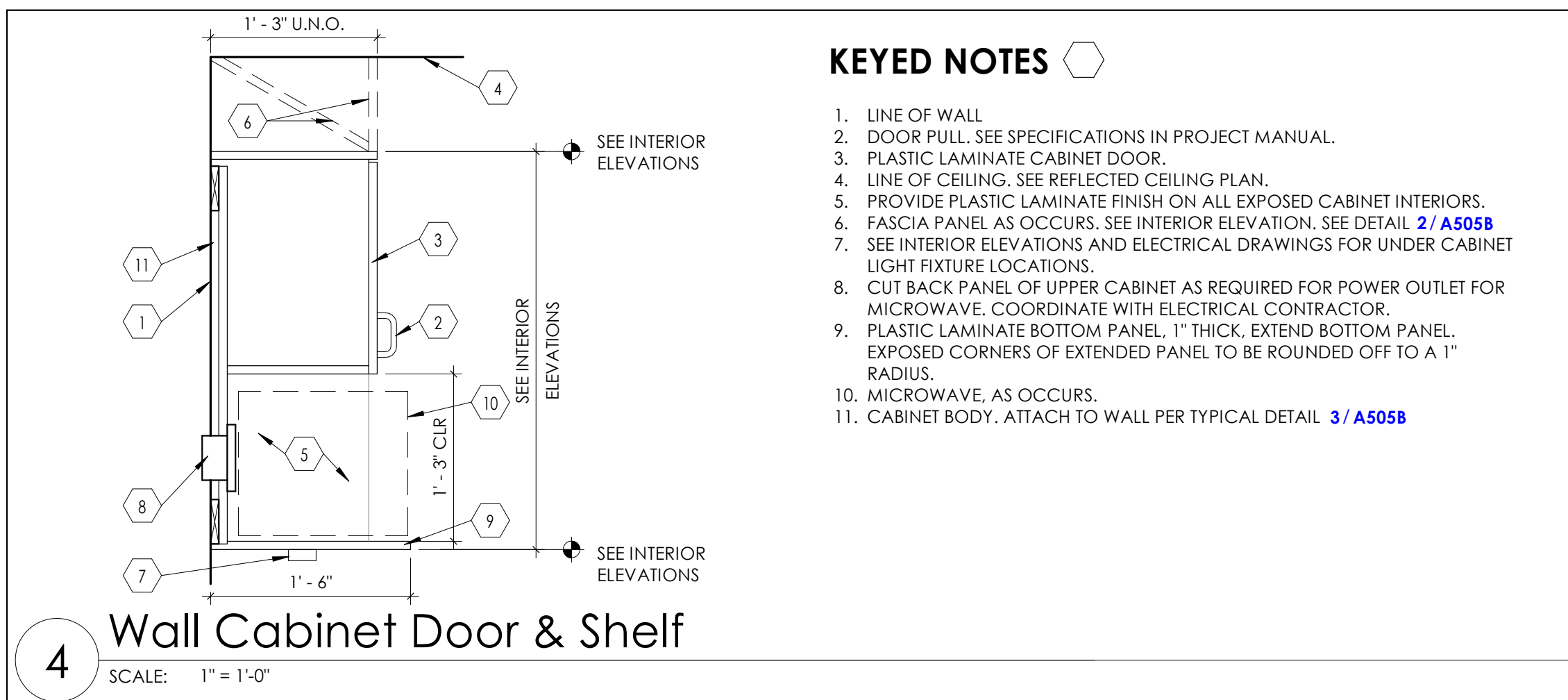

KEYED NOTES

- LINE OF WALL.
- DOOR PULL. SEE SPECIFICATIONS IN PROJECT MANUAL.
- PLASTIC LAMINATE CABINET DOOR.
- LINE OF CEILING. SEE REFLECTED CEILING PLAN.
- PROVIDE PLASTIC LAMINATE FINISH ON ALL EXPOSED CABINET INTERIORS.
- FASCIA PANEL AS OCCURS. SEE DETAIL 2 / A505B
- SEE INTERIOR ELEVATIONS AND ELECTRICAL DRAWINGS FOR UNDER CABINET LIGHT FIXTURE LOCATIONS.
- CUT BACK PANEL OF UPPER CABINET AS REQUIRED FOR POWER OUTLET FOR MICROWAVE. COORDINATE WITH ELECTRICAL CONTRACTOR.
- PLASTIC LAMINATE BOTTOM PANEL, 1" THICK. EXTEND BOTTOM PANEL EXPOSED CORNERS OF EXTENDED PANEL TO BE ROUNDED OFF TO A 1" RADIUS.
- MICROWAVE, AS OCCURS.
- CABINET BODY. ATTACH TO WALL PER TYPICAL DETAIL 3 / A505B

4 Wall Cabinet Door & Shelf
SCALE: 1" = 1'-0"

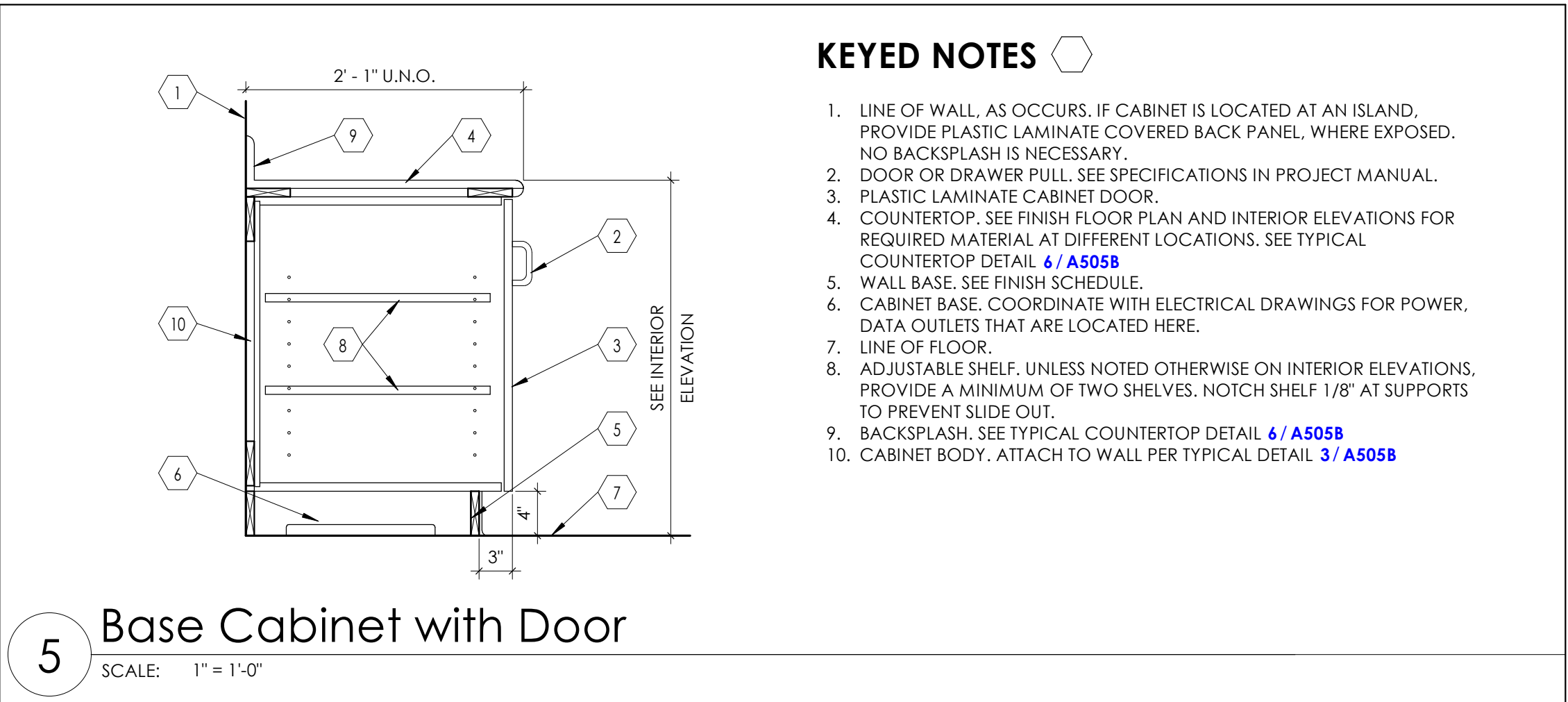

KEYED NOTES

- LINE OF WALL, AS OCCURS. IF CABINET IS LOCATED AT AN ISLAND, PROVIDE PLASTIC LAMINATE COVERED BACK PANEL, WHERE EXPOSED, NO BACKSPLASH IS NECESSARY.
- DOOR OR DRAWER PULL. SEE SPECIFICATIONS IN PROJECT MANUAL.
- PLASTIC LAMINATE CABINET DOOR.
- COUNTERTOP. SEE FINISH FLOOR PLAN AND INTERIOR ELEVATIONS FOR REQUIRED MATERIAL AT DIFFERENT LOCATIONS. SEE TYPICAL COUNTERTOP DETAIL 6 / A505B
- WALL BASE. SEE FINISH SCHEDULE.
- CABINET BASE. COORDINATE WITH ELECTRICAL DRAWINGS FOR POWER, DATA OUTLETS THAT ARE LOCATED HERE.
- ADJUSTABLE SHELF, UNLESS NOTED OTHERWISE ON INTERIOR ELEVATIONS, PROVIDE A MINIMUM OF TWO SHELVES. NOTCH SHELF 1/8" AT SUPPORTS TO PREVENT SLIDE OUT.
- BACKSPLASH. SEE TYPICAL COUNTERTOP DETAIL 6 / A505B
- CABINET BODY. ATTACH TO WALL PER TYPICAL DETAIL 3 / A505B

5 Base Cabinet with Door
SCALE: 1" = 1'-0"

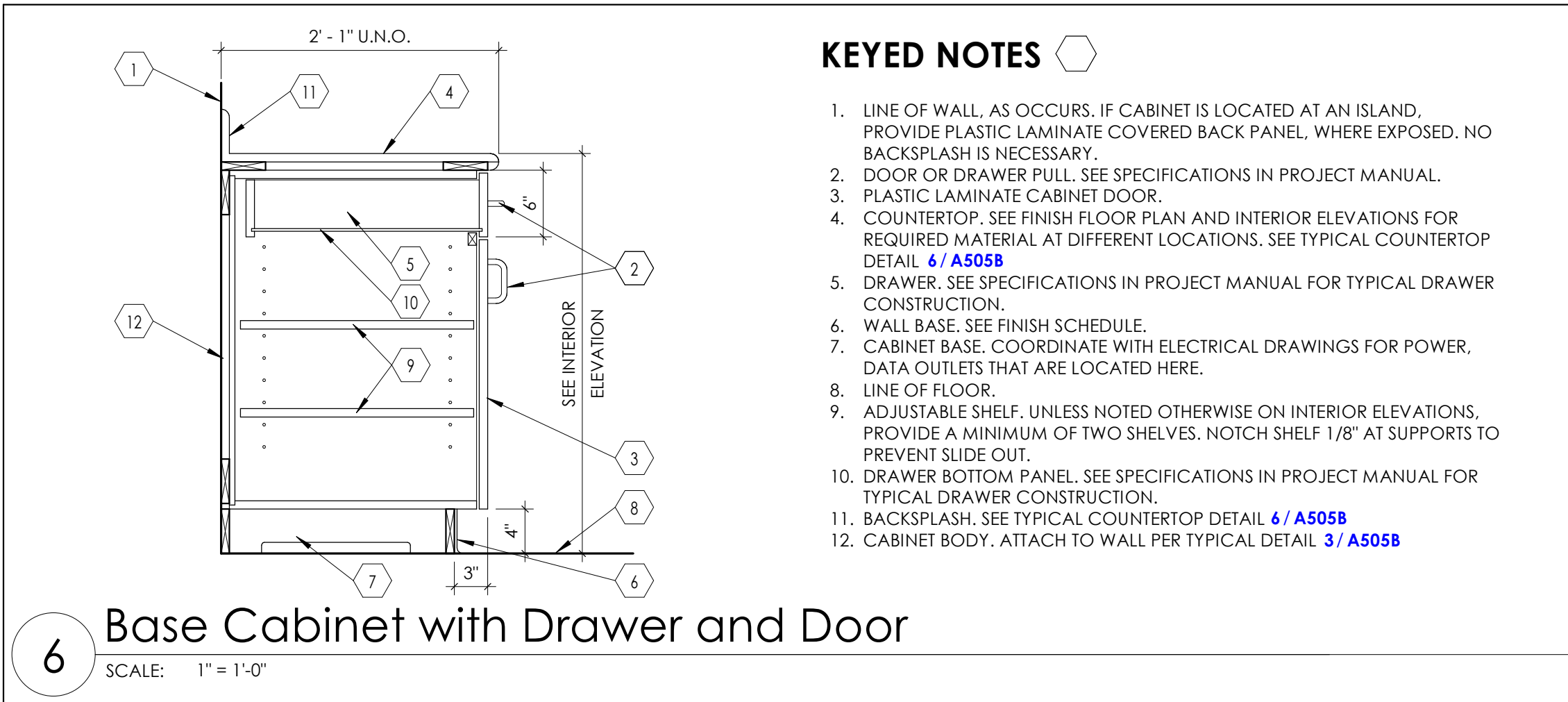

KEYED NOTES

- LINE OF WALL, AS OCCURS. IF CABINET IS LOCATED AT AN ISLAND, PROVIDE PLASTIC LAMINATE COVERED BACK PANEL, WHERE EXPOSED, NO BACKSPLASH IS NECESSARY.
- DOOR OR DRAWER PULL. SEE SPECIFICATIONS IN PROJECT MANUAL.
- PLASTIC LAMINATE CABINET DOOR.
- COUNTERTOP. SEE FINISH FLOOR PLAN AND INTERIOR ELEVATIONS FOR REQUIRED MATERIAL AT DIFFERENT LOCATIONS. SEE TYPICAL COUNTERTOP DETAIL 6 / A505B
- DRAWER. SEE SPECIFICATIONS IN PROJECT MANUAL FOR TYPICAL DRAWER CONSTRUCTION.
- WALL BASE. SEE FINISH SCHEDULE.
- CABINET BASE. COORDINATE WITH ELECTRICAL DRAWINGS FOR POWER, DATA OUTLETS THAT ARE LOCATED HERE.
- LINE OF FLOOR.
- ADJUSTABLE SHELF, UNLESS NOTED OTHERWISE ON INTERIOR ELEVATIONS, PROVIDE A MINIMUM OF TWO SHELVES. NOTCH SHELF 1/8" AT SUPPORTS TO PREVENT SLIDE OUT.
- DRAWER BOTTOM PANEL. SEE SPECIFICATIONS IN PROJECT MANUAL FOR TYPICAL DRAWER CONSTRUCTION.
- BACKSPLASH. SEE TYPICAL COUNTERTOP DETAIL 6 / A505B
- CABINET BODY. ATTACH TO WALL PER TYPICAL DETAIL 3 / A505B

6 Base Cabinet with Drawer and Door
SCALE: 1" = 1'-0"

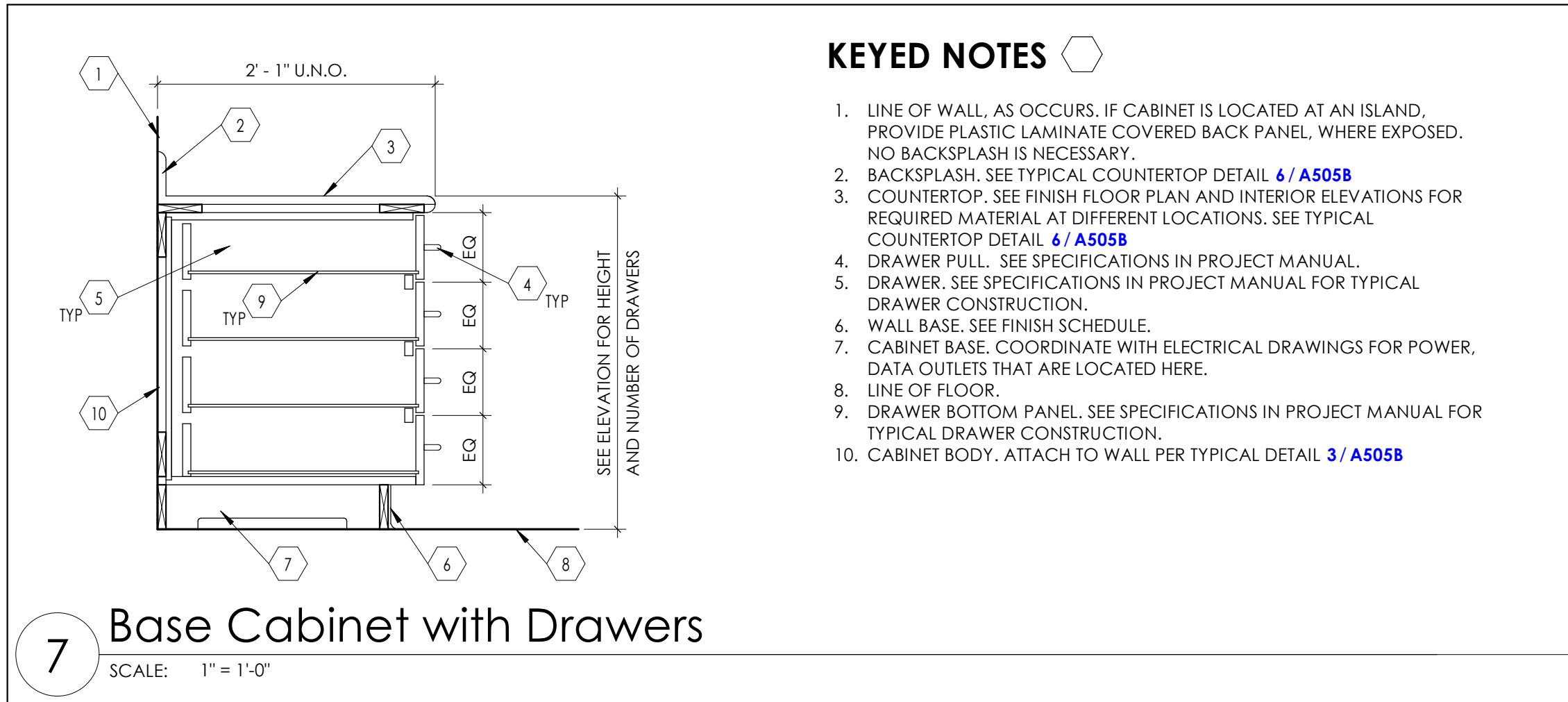

KEYED NOTES

- LINE OF WALL, AS OCCURS. IF CABINET IS LOCATED AT AN ISLAND, PROVIDE PLASTIC LAMINATE COVERED BACK PANEL, WHERE EXPOSED, NO BACKSPLASH IS NECESSARY.
- BACKSPLASH. SEE TYPICAL COUNTERTOP DETAIL 6 / A505B
- COUNTERTOP. SEE FINISH FLOOR PLAN AND INTERIOR ELEVATIONS FOR REQUIRED MATERIAL AT DIFFERENT LOCATIONS. SEE TYPICAL COUNTERTOP DETAIL 6 / A505B
- DRAWER PULL. SEE SPECIFICATIONS IN PROJECT MANUAL.
- DRAWER. SEE SPECIFICATIONS IN PROJECT MANUAL FOR TYPICAL DRAWER CONSTRUCTION.
- WALL BASE. SEE FINISH SCHEDULE.
- CABINET BASE. COORDINATE WITH ELECTRICAL DRAWINGS FOR POWER, DATA OUTLETS THAT ARE LOCATED HERE.
- LINE OF FLOOR.
- DRAWER BOTTOM PANEL. SEE SPECIFICATIONS IN PROJECT MANUAL FOR TYPICAL DRAWER CONSTRUCTION.
- CABINET BODY. ATTACH TO WALL PER TYPICAL DETAIL 3 / A505B

7 Base Cabinet with Drawers
SCALE: 1" = 1'-0"

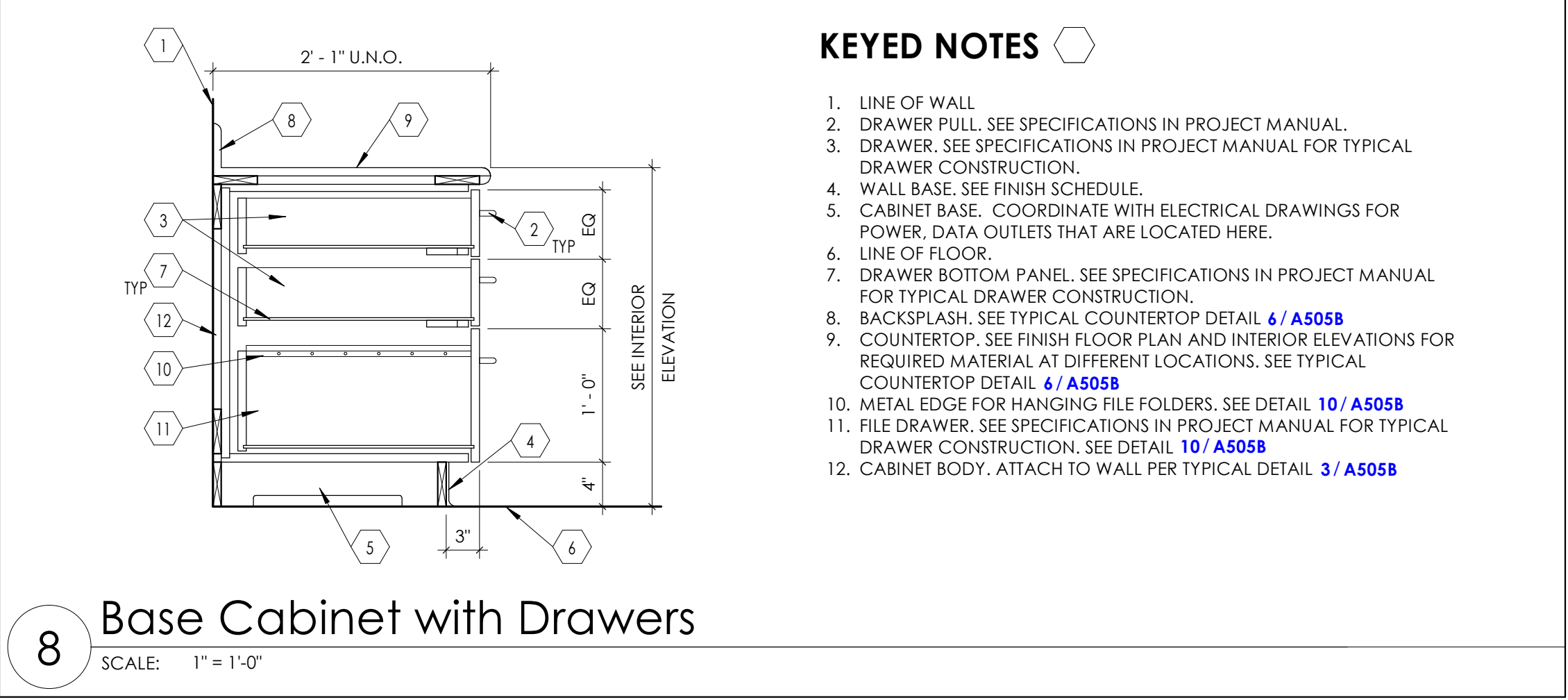

KEYED NOTES

- LINE OF WALL.
- DRAWER PULL. SEE SPECIFICATIONS IN PROJECT MANUAL.
- DRAWER. SEE SPECIFICATIONS IN PROJECT MANUAL FOR TYPICAL DRAWER CONSTRUCTION.
- WALL BASE. SEE FINISH SCHEDULE.
- CABINET BASE. COORDINATE WITH ELECTRICAL DRAWINGS FOR POWER, DATA OUTLETS THAT ARE LOCATED HERE.
- LINE OF FLOOR.
- BACKSPLASH. SEE TYPICAL COUNTERTOP DETAIL 6 / A505B
- COUNTERTOP. SEE FINISH FLOOR PLAN AND INTERIOR ELEVATIONS FOR REQUIRED MATERIAL AT DIFFERENT LOCATIONS. SEE TYPICAL COUNTERTOP DETAIL 6 / A505B
- METAL EDGE FOR HANGING FILE FOLDERS. SEE DETAIL 10 / A505B
- FILE DRAWER. SEE SPECIFICATIONS IN PROJECT MANUAL FOR TYPICAL DRAWER CONSTRUCTION. SEE DETAIL 10 / A505B
- CABINET BODY. ATTACH TO WALL PER TYPICAL DETAIL 3 / A505B

8 Base Cabinet with Drawers
SCALE: 1" = 1'-0"

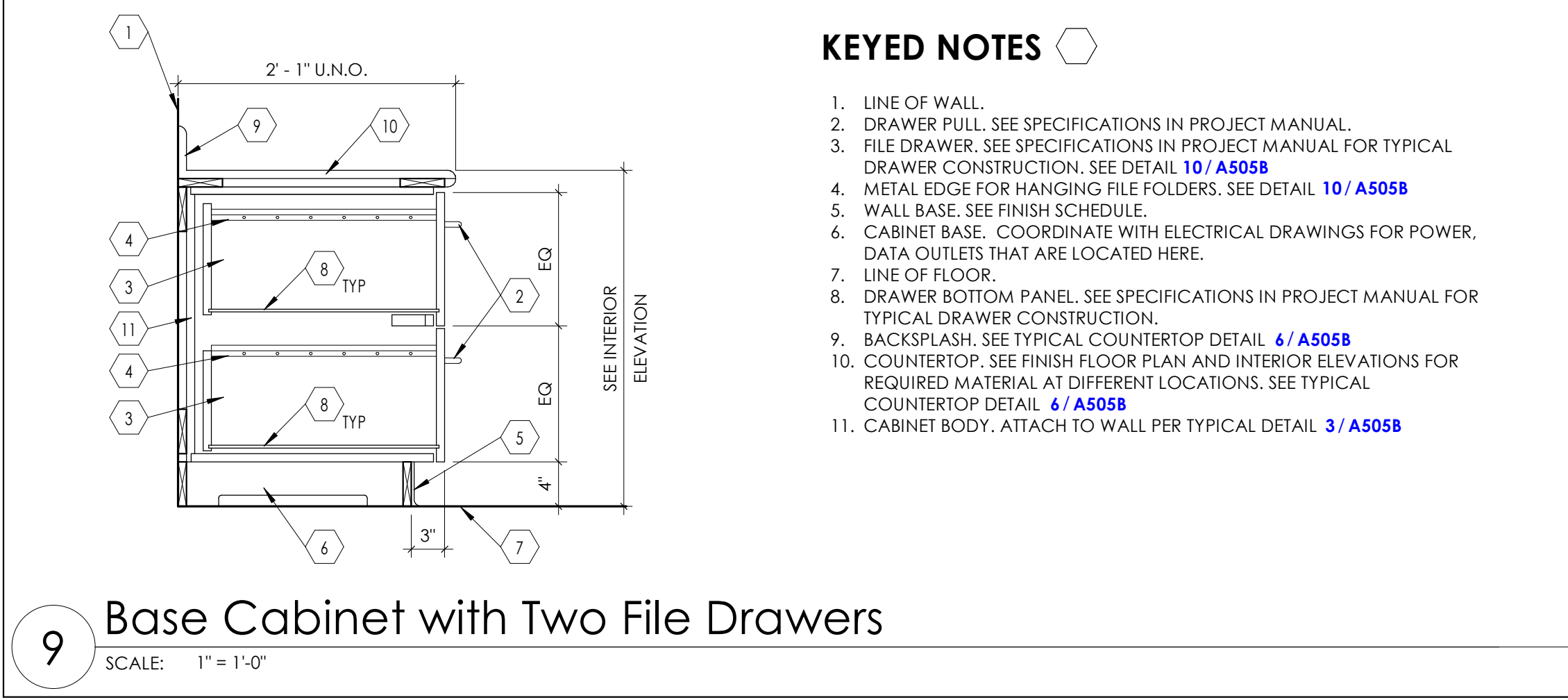

KEYED NOTES

- LINE OF WALL.
- DRAWER PULL. SEE SPECIFICATIONS IN PROJECT MANUAL.
- FILE DRAWER. SEE SPECIFICATIONS IN PROJECT MANUAL FOR TYPICAL DRAWER CONSTRUCTION. SEE DETAIL 10 / A505B
- METAL EDGE FOR HANGING FILE FOLDERS. SEE DETAIL 10 / A505B
- WALL BASE. SEE FINISH SCHEDULE.
- CABINET BASE. COORDINATE WITH ELECTRICAL DRAWINGS FOR POWER, DATA OUTLETS THAT ARE LOCATED HERE.
- LINE OF FLOOR.
- DRAWER BOTTOM PANEL. SEE SPECIFICATIONS IN PROJECT MANUAL FOR TYPICAL DRAWER CONSTRUCTION.
- BACKSPLASH. SEE TYPICAL COUNTERTOP DETAIL 6 / A505B
- COUNTERTOP. SEE FINISH FLOOR PLAN AND INTERIOR ELEVATIONS FOR REQUIRED MATERIAL AT DIFFERENT LOCATIONS. SEE TYPICAL COUNTERTOP DETAIL 6 / A505B
- CABINET BODY. ATTACH TO WALL PER TYPICAL DETAIL 3 / A505B

9 Base Cabinet with Two File Drawers
SCALE: 1" = 1'-0"

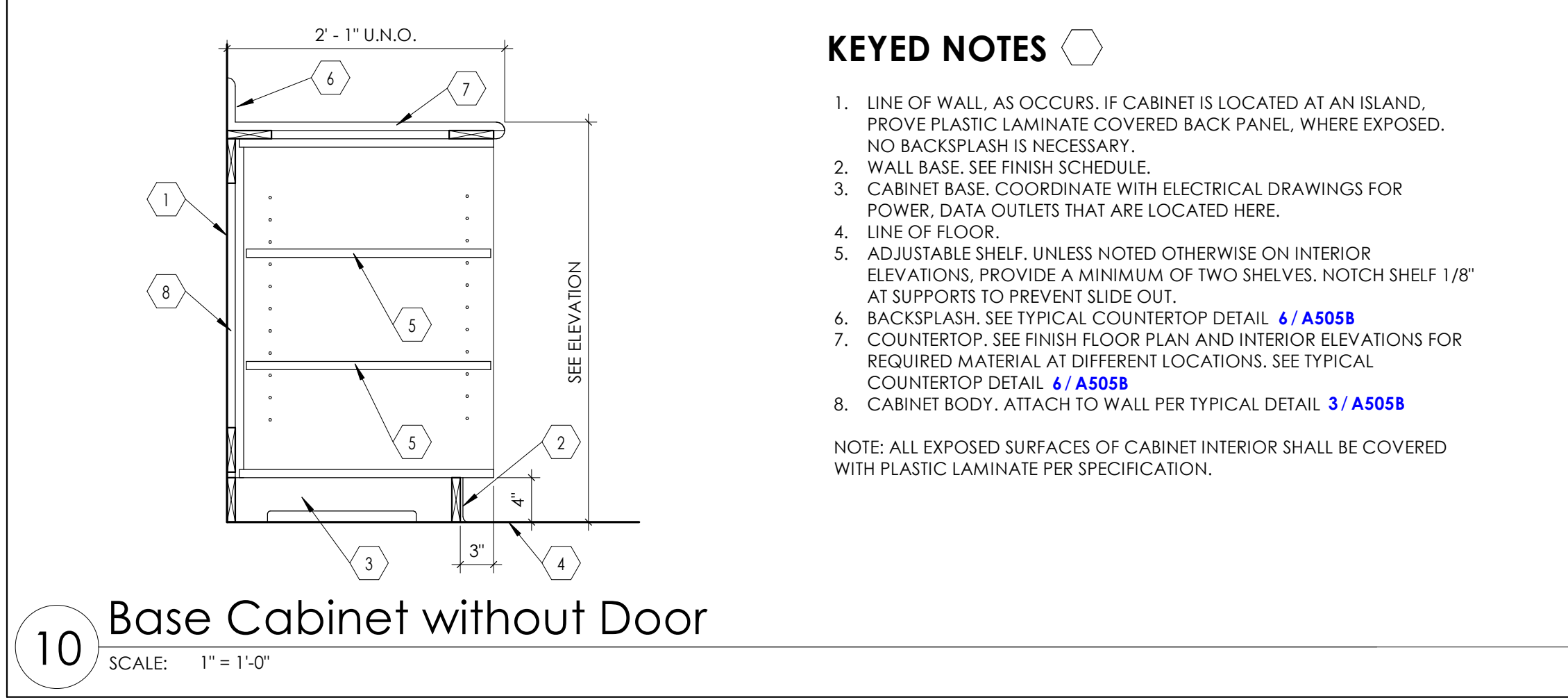

KEYED NOTES

- LINE OF WALL, AS OCCURS. IF CABINET IS LOCATED AT AN ISLAND, PROVIDE PLASTIC LAMINATE COVERED BACK PANEL, WHERE EXPOSED, NO BACKSPLASH IS NECESSARY.
 - WALL BASE. SEE FINISH SCHEDULE.
 - CABINET BASE. COORDINATE WITH ELECTRICAL DRAWINGS FOR POWER, DATA OUTLETS THAT ARE LOCATED HERE.
 - LINE OF FLOOR.
 - ADJUSTABLE SHELF, UNLESS NOTED OTHERWISE ON INTERIOR ELEVATIONS, PROVIDE A MINIMUM OF TWO SHELVES. NOTCH SHELF 1/8" AT SUPPORTS TO PREVENT SLIDE OUT.
 - BACKSPLASH. SEE TYPICAL COUNTERTOP DETAIL 6 / A505B
 - COUNTERTOP. SEE FINISH FLOOR PLAN AND INTERIOR ELEVATIONS FOR REQUIRED MATERIAL AT DIFFERENT LOCATIONS. SEE TYPICAL COUNTERTOP DETAIL 6 / A505B
 - CABINET BODY. ATTACH TO WALL PER TYPICAL DETAIL 3 / A505B
- NOTE: ALL EXPOSED SURFACES OF CABINET INTERIOR SHALL BE COVERED WITH PLASTIC LAMINATE PER SPECIFICATION.

10 Base Cabinet without Door
SCALE: 1" = 1'-0"

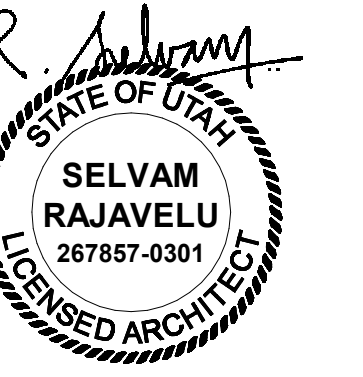

KEYED NOTES

- END PANEL AT BOTH ENDS TO BE CONTINUOUS WITHOUT BREAK/REVEAL BETWEEN SLANTED FASCIA (DUST TOP) AND WALL OR FULL HEIGHT CABINET.
- SLANTED FASCIA (DUST TOP), TYPICAL MITERED AT CORNER.

1 Slanted Fascia (Dust Top) Miter Detail at Corner Cabinets
SCALE: 3/4" = 1'-0"

KEYED NOTES

- LINE OF WALL.
- LINE OF CEILING. SEE REFLECTED CEILING PLAN.
- BRACE PANEL. PROVIDE BRACE AS REQUIRED TO SUPPORT THE VERTICAL FASCIA PANEL. LOCATE BRACE AT 3'-0" O.C.
- SLANTED FASCIA PANEL. PLASTIC LAMINATE WRAPPED OVER PLYWOOD.
- WALL CABINET AS OCCURS.
- VERTICAL FASCIA. PLASTIC LAMINATE WRAPPED OVER PLYWOOD.

NOTE: FOR SLANTED FASCIA CORNER CONDITION, SEE DETAIL 1 / A505B. SEE INTERIOR ELEVATIONS FOR VERTICAL AND SLANTED FASCIA LOCATIONS.

2 Wall Cabinet Fascia
SCALE: 1 1/2" = 1'-0"

KEYED NOTES

- LINE OF WALL.
- FASTENERS AS REQUIRED. ALIGN WITH STUDS WHERE POSSIBLE.
- STEEL BACKING PLATE. PLATE SHALL BE 1/2" GAUGE, 6" WIDE WITH REQUIRED LENGTH TO COVER CABINETS.
- SOLID WOOD BLOCKING, TYPICALLY ATTACHED TO CABINET BODY.
- COUNTERTOP AND BACKSPLASH. SEE TYPICAL COUNTERTOP DETAIL 6 / A505B.
- CABINET BASE BOX. BOX SHALL BE BUILT WITH PLYWOOD, 3/4" THICK, PRESSURE TREATED. BASE BOX SHALL BE ANCHORED TO FLOOR WITH STEEL "L" CLIPS AND FASTENERS AS REQUIRED. BASE CABINET SHALL BE ATTACHED TO THE BASE BOX.
- LINE OF FLOOR.
- NEW WALL (OR EXISTING WALL WHERE OCCURS). SEE WALL TYPE FOR WALL CONSTRUCTION.

NOTE: WHEN CABINETS ARE MOUNTED TO CONCRETE WALL OR MASONRY (CMU BLOCKS) WALL, BACKING PLATES ARE NOT REQUIRED. PROVIDE COMPATIBLE MASONRY WALL ANCHORS AND FASTENERS TO ATTACH THE CABINETS.

3 Typical Cabinet Body Attachment to Walls
SCALE: 1" = 1'-0"

KEYED NOTES

- LINE OF FLOOR.
- WALL BASE. SEE FINISH SCHEDULE.
- LINE OF MASONRY OR CONCRETE WALL AS OCCURS.
- COUNTERTOP SUPPORT. PAINTED. SUPPORT SHALL BE STEEL ANGLE, 2"x2"x1/4". PIECES MITERED AND WELDED @ 90° ANGLE AS INDICATED. CHAMFER EXPOSED EDGE (BELOW COUNTERTOP EDGE) AND GRIND ALL EXPOSED EDGES SMOOTH. ATTACH SUPPORT TO MASONRY OR CONCRETE WALL WITH 3/8" EPOXY BOLTS, AS SHOWN. SUPPORTS SHALL BE LOCATED VERTICALLY ON WALL AT 4'-0" O.C. MAXIMUM.
- BACKSPLASH. SEE TYPICAL COUNTERTOP DETAIL 6 / A505B.
- PROVIDE GROMMETS AT COMPUTER MONITOR LOCATIONS, KNEE SPACES, COUNTERTOP EQUIPMENT, ETC.
- COUNTERTOP. SEE FINISH FLOOR PLAN AND INTERIOR ELEVATIONS FOR REQUIRED MATERIAL AT DIFFERENT LOCATIONS. SEE TYPICAL COUNTERTOP DETAIL 6 / A505B.

4 Steel Support For Countertop at Masonry & Concrete Walls
SCALE: 1" = 1'-0"

KEYED NOTES

- LINE OF FLOOR.
- WALL BASE. SEE FINISH SCHEDULE.
- WALL. SEE FLOOR PLAN & WALL TYPES.
- COUNTERTOP SUPPORT. PAINTED. SUPPORT SHALL BE STEEL ANGLE, 2"x2"x1/4". PIECES MITERED AND WELDED @ 90° ANGLE AS INDICATED. CHAMFER EXPOSED EDGES SMOOTH. ATTACH SUPPORT TO METAL STUDS INSIDE WALL WITH 1/4" BOLTS, AS SHOWN. AT FLOOR, PROVIDE 3" WIDE X 6" LONG X 1/4" THICK, BASE STEEL PLATE WELDED TO VERTICAL STEEL ANGLE. ATTACH BASE PLATE TO FLOOR WITH TWO 1/2" DIAMETER ANCHOR BOLTS (ON EITHER SIDE OF THE VERTICAL ANGLE) WITH 3" MINIMUM EMBED IN CONCRETE FLOOR. CONTRACTOR SHALL REVIEW INTERIOR ELEVATIONS AND LOCATE SUPPORTS DURING WALL CONSTRUCTION. SUPPORT SPACING SHALL NOT EXCEED 4'-0" O.C. MAXIMUM.
- BACKSPLASH. SEE TYPICAL COUNTERTOP DETAIL 6 / A505B.
- PROVIDE GROMMETS AT COMPUTER MONITOR LOCATIONS, KNEE SPACES, COUNTERTOP EQUIPMENT, ETC.
- COUNTERTOP. SEE FINISH FLOOR PLAN AND INTERIOR ELEVATIONS FOR REQUIRED MATERIAL AT DIFFERENT LOCATIONS. SEE TYPICAL COUNTERTOP DETAIL 6 / A505B.

5 Steel Support for Countertop at Stud Wall
SCALE: 1" = 1'-0"

KEYED NOTES

- COUNTERTOP. PLASTIC LAMINATE WRAPPED OVER WOOD SUBSTRATE, 3/4" THICK. SUBSTRATE SHALL BE AS PER ARCHITECTURAL WOODWORK INSTITUTE (AWI) STANDARDS FOR "PREMIUM" GRADE. PROVIDE FULL ROUND EDGE AS INDICATED. WHERE PLASTIC LAMINATE COUNTERTOP IS CALLED OUT AT SINK LOCATIONS, USE EXTERIOR GRADE MARINE PLYWOOD WITH AN IMPERVIOUS SEAL. SEE DETAIL 9 / A505B.
- BACKSPLASH. INTEGRAL. PLASTIC LAMINATE SHALL RUN CONTINUOUSLY FROM COUNTERTOP TO BACKSPLASH. BACKSPLASH SHALL HAVE A 3/4" RADIUS EDGE AT TOP AS INDICATED.
- PROVIDE FULL ROUND (BULL NOSE) EDGE AT ALL PLASTIC LAMINATE COUNTERTOPS, TYPICAL.
- BASE CABINET DOOR AS OCCURS.
- EXPOSED END OF THE COUNTERTOP SHALL BE WRAPPED WITH PLASTIC LAMINATE, UNLESS NOTED OTHERWISE. WHERE INDICATED IN FINISH FLOOR PLANS AND/OR INTERIOR ELEVATIONS, PROVIDE SOLID SURFACE END CAP AS PER DETAIL "E".
- SIDESPLASH. PLASTIC LAMINATE OVER WOOD SUBSTRATE, 3/4" THICK. SUBSTRATE SHALL BE AS PER ARCHITECTURAL WOODWORK INSTITUTE (AWI) STANDARDS FOR "PREMIUM" GRADE. PROVIDE CONTINUOUS CLEAR SEALANT WHERE SIDESPLASH ABUTS WALL AND COUNTERTOP. UNLESS NOTED OTHERWISE, SIDESPLASH IS REQUIRED AT ALL LOCATIONS WHERE COUNTERTOP ABUTS VERTICAL SURFACES SUCH AS WALLS, BUILDING COLUMNS, TALL CABINETS, ETC.
- COUNTERTOP. MONOLITHIC MATERIAL. ATTACH COUNTERTOP TO BASE CABINET AND/OR STEEL SUPPORTS WHERE OCCURS.
- PROVIDE 1/8" RADIUS AT ALL EXPOSED EDGE MATERIAL.
- BACKSPLASH. MONOLITHIC MATERIAL. ATTACH BACKSPLASH TO COUNTERTOP TO PERFORM AS INTEGRAL BACKSPLASH. PROVIDE CONTINUOUS CLEAR SEALANT WHERE SIDESPLASH ABUTS WALL.
- SIDESPLASH. MONOLITHIC MATERIAL. ATTACH SIDESPLASH TO WALL. PROVIDE CONTINUOUS CLEAR SEALANT WHERE SIDESPLASH ABUTS WALL AND COUNTERTOP. UNLESS NOTED OTHERWISE, SIDESPLASH IS REQUIRED AT ALL LOCATIONS WHERE COUNTERTOP ABUTS VERTICAL SURFACES SUCH AS WALLS, BUILDING COLUMNS, TALL CABINETS, ETC.
- BASE CABINET AS OCCURS. SEE INTERIOR ELEVATIONS. AT KNEE SPACE LOCATIONS AND WHERE THERE ARE NO BASE CABINETS TO SUPPORT THE COUNTERTOP, PROVIDE STEEL SUPPORTS PER DETAILS 4 / A505B AND 5 / A505B.
- END CAP. SOLID SURFACE MATERIAL ATTACHED TO COUNTERTOP. PROVIDE MATCHING BULL NOSE EDGE AT FRONT AND 1/8" RADIUS EDGE AS INDICATED.
- LINE OF WALL.

6 Typical Countertop Detail
SCALE: 1" = 1'-0"

KEYED NOTES

- LINE OF WALL, AS OCCURS. IF CABINET IS LOCATED AT AN ISLAND, PROVIDE PLASTIC LAMINATE COVERED BACK PANEL, WHERE EXPOSED, NO BACKSPLASH IS NECESSARY.
- DOOR PULL. SEE SPECIFICATIONS IN PROJECT MANUAL.
- PLASTIC LAMINATE CABINET DOOR.
- WALL BASE. SEE FINISH SCHEDULE.
- CABINET BASE. COORDINATE WITH ELECTRICAL DRAWINGS FOR POWER, DATA OUTLETS THAT ARE LOCATED HERE.
- LINE OF FLOOR.
- SEAL TIGHTLY AROUND PIPE PENETRATIONS WITH CAULKING. PROVIDE STAINLESS STEEL ESCUTCHEON PLATE AROUND DRAIN AND WATER LINES.
- BACKSPLASH. SEE TYPICAL COUNTERTOP DETAIL 9 / A505B.
- SINK. SEE PLUMBING DRAWINGS AND ARCHITECTURAL DRAWINGS FOR INTERIOR DIMENSIONS AND LOCATION. SEE DETAIL 4 / A505B.
- COUNTERTOP. SEE FINISH FLOOR PLAN AND INTERIOR ELEVATIONS FOR REQUIRED MATERIAL AT DIFFERENT LOCATIONS. SEE TYPICAL COUNTERTOP DETAIL 6 / A505B.
- CABINET BODY. ATTACH TO WALL PER TYPICAL DETAIL 3 / A505B.

7 Sink with Base Cabinet
SCALE: 1" = 1'-0"

KEYED NOTES

- STAINLESS STEEL SINK. SEE PLUMBING DRAWINGS AND ARCHITECTURAL DRAWINGS FOR INTERIOR DIMENSIONS AND LOCATION.
- INTEGRAL MONOLITHIC MATERIAL SINK. SEE PLUMBING DRAWINGS AND ARCHITECTURAL DRAWINGS FOR INTERIOR DIMENSIONS AND LOCATION.
- COUNTERTOP. SEE FINISH FLOOR PLAN AND INTERIOR ELEVATIONS FOR REQUIRED MATERIAL AT DIFFERENT LOCATIONS. SEE TYPICAL COUNTERTOP DETAIL 6 / A505B.
- BASE CABINET OR FASCIA PANEL AS OCCURS. SEE INTERIOR ELEVATIONS.
- LINE OF WALL.
- SEAL EXPOSED CUT EDGE OF COUNTERTOP WITH SEALER TO PREVENT WATER DAMAGE.
- PROVIDE SMOOTH AND SEAMLESS TRANSITION WHERE SINK IS ATTACHED TO COUNTERTOP. UNLESS NOTED OTHERWISE, SINK COLOR SHALL MATCH COUNTERTOP COLOR. VERIFY WITH ARCHITECT FOR SINK COLOR IF A MATCHING PREFORMED SINK IS NOT AVAILABLE.

8 Typical Sink Detail
SCALE: 1" = 1'-0"

KEYED NOTES

- LINE OF WALL.
- KNEE AND TOE CLEARANCE REQUIRED FOR ADA.
- SKIRT PANEL. PLASTIC LAMINATE REMOVABLE ACCESS PANEL WITH 2" ALUMINUM Z-CLIPS MOUNTED ON BACK SIDE OF PANEL (TOTAL 4 CLIPS - TWO ON EACH SIDE OF PANEL).
- PLASTIC LAMINATE SUPPORT PANEL. 2" X 2" X 1/4" THICK X CONT. ANCHORED TO CABINET. THIS PANEL TO BE ON EACH END OF CABINET TO SUPPORT ACCESS PANEL. INSTALL TWO ALUMINUM Z-CLIPS ON EACH SIDE OF CABINET TO SUPPORT ACCESS PANEL. OPENING ABOVE PANEL TO BE KEPT AT MINIMUM JUST ENOUGH TO REMOVE ACCESS PANEL.
- WALL BASE. SEE FINISH SCHEDULE.
- LINE OF FLOOR.
- SEAL TIGHTLY AROUND PIPE PENETRATIONS WITH CAULKING. PROVIDE STAINLESS STEEL ESCUTCHEON AROUND DRAIN AND WATER LINES.
- COUNTERTOP. SEE FINISH FLOOR PLAN AND INTERIOR ELEVATIONS FOR REQUIRED MATERIAL AT DIFFERENT LOCATIONS. SEE TYPICAL COUNTERTOP DETAIL 6 / A505B.
- BACKSPLASH. SEE TYPICAL COUNTERTOP DETAIL 6 / A505B.
- SINK. SEE PLUMBING DRAWINGS. SINK SHALL PROVIDE ADA COMPLIANT BOWL DEPTH. SEE DETAIL 9 / A505B.
- PLASTIC LAMINATE FASCIA PANEL.
- CABINET BODY. ATTACH TO WALL PER TYPICAL DETAIL 3 / A505B.

NOTE: PROVIDE STEEL SUPPORT WITHIN ASSEMBLY WHERE COUNTER IS UNSUPPORTED, TYP.

9 Sink without Base Cabinet
SCALE: 1" = 1'-0"

KEYED NOTES

- DRAWER BOTTOM PANEL. SEE SPECIFICATIONS IN PROJECT MANUAL FOR TYPICAL DRAWER CONSTRUCTION.
- FILE DRAWER BODY.
- ALUMINUM STRIP (2" WIDE X 1/8" THICK) ATTACHED TO DRAWER BODY WITH FASTENERS AT 4" O.C. SHIM AS REQUIRED.
- FILE FOLDER. OWNER FURNISHED OWNER INSTALLED ITEM.
- DRAWER SLIDE.

10 File Drawer Section
SCALE: 3/8" = 1'-0"

KEYED NOTES

- LINE OF WALL.
- EXTEND THIS WALL CABINET TO WALL AS INDICATED.
- FIXED SHELF.
- OUTLINE OF CABINET THAT OCCURS ON SIDE WALL.
- OUTLINE OF CABINET THAT OCCURS ON FRONT WALL.
- FILLER PANEL. PLASTIC LAMINATE OVER 3/4" PARTICLE BOARD, AS REQUIRED.

11 Wall Cabinet - Extended at Corners
SCALE: 1" = 1'-0"

7/27/2023 10:49:06 AM

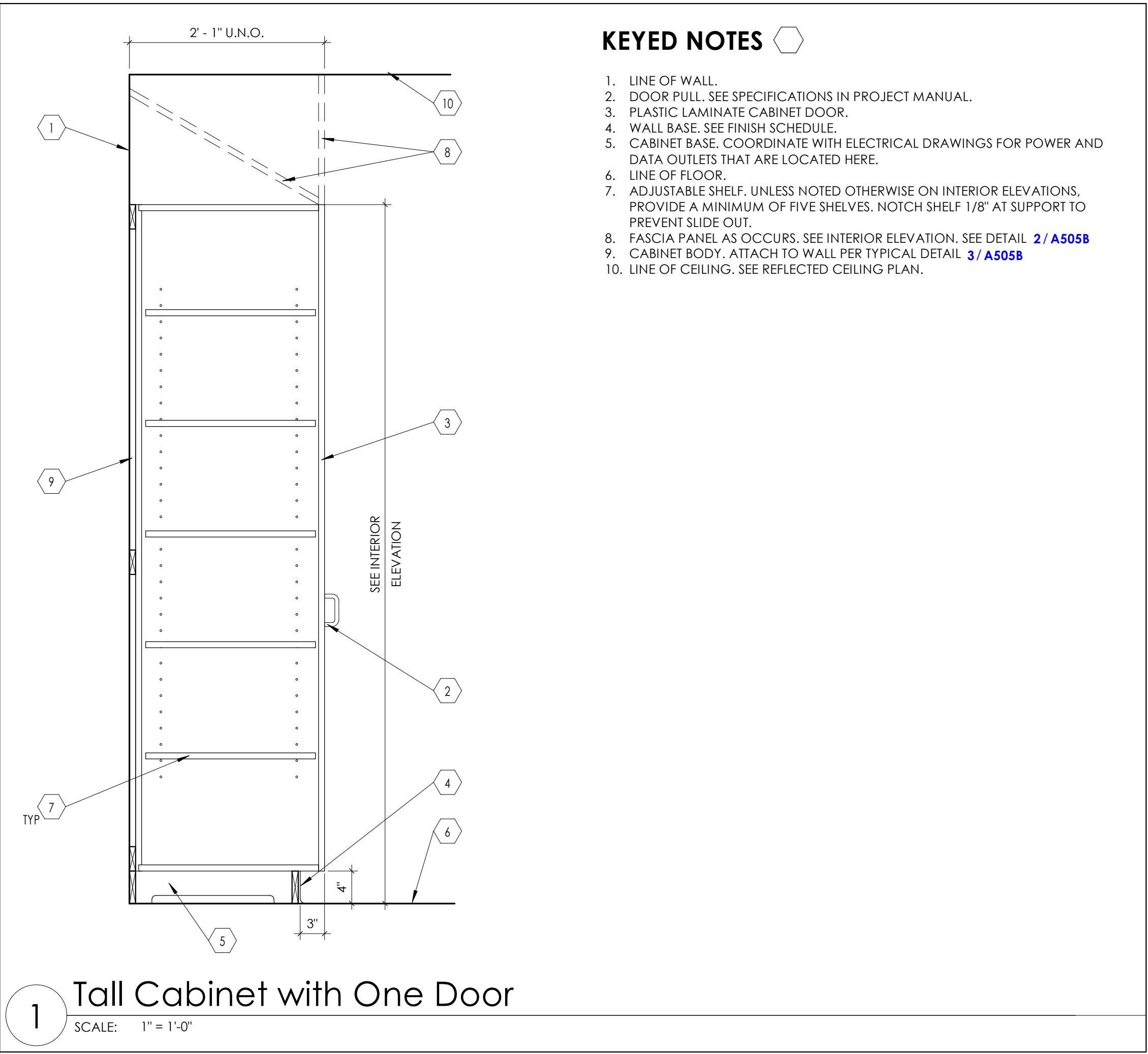
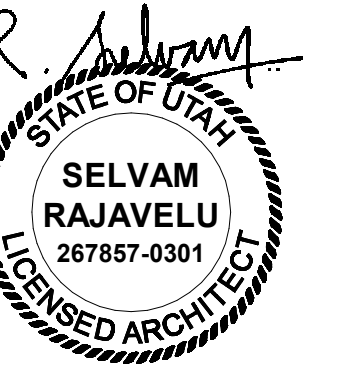

- KEYED NOTES**
1. LINE OF WALL.
 2. DOOR PULL. SEE SPECIFICATIONS IN PROJECT MANUAL.
 3. PLASTIC LAMINATE CABINET DOOR.
 4. WALL BASE. SEE FINISH SCHEDULE.
 5. CABINET BASE. COORDINATE WITH ELECTRICAL DRAWINGS FOR POWER AND DATA OUTLETS THAT ARE LOCATED HERE.
 6. LINE OF FLOOR.
 7. ADJUSTABLE SHELF. UNLESS NOTED OTHERWISE ON INTERIOR ELEVATIONS, PROVIDE A MINIMUM OF FIVE SHELVES, NOTCH SHELF 1/8" AT SUPPORT TO PREVENT SLIDE OUT.
 8. FASCIA PANEL AS OCCURS. SEE INTERIOR ELEVATION. SEE DETAIL 2 / A505B
 9. CABINET BODY. ATTACH TO WALL PER TYPICAL DETAIL 3 / A505B
 10. LINE OF CEILING. SEE REFLECTED CEILING PLAN.

1 Tall Cabinet with One Door
SCALE: 1" = 1'-0"

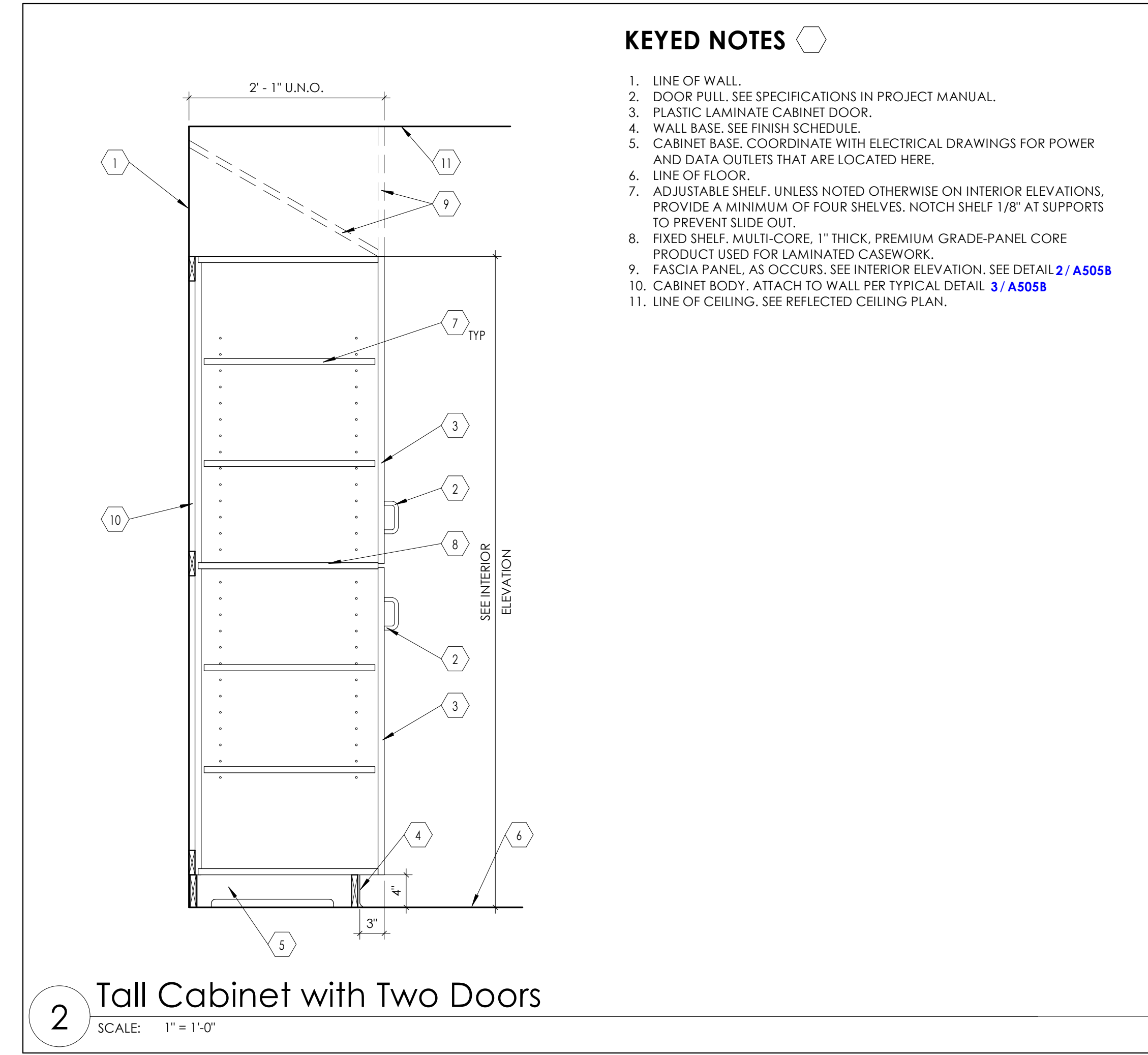

- KEYED NOTES**
1. LINE OF WALL.
 2. DOOR PULL. SEE SPECIFICATIONS IN PROJECT MANUAL.
 3. PLASTIC LAMINATE CABINET DOOR.
 4. WALL BASE. SEE FINISH SCHEDULE.
 5. CABINET BASE. COORDINATE WITH ELECTRICAL DRAWINGS FOR POWER AND DATA OUTLETS THAT ARE LOCATED HERE.
 6. LINE OF FLOOR.
 7. ADJUSTABLE SHELF. UNLESS NOTED OTHERWISE ON INTERIOR ELEVATIONS, PROVIDE A MINIMUM OF FOUR SHELVES, NOTCH SHELF 1/8" AT SUPPORTS TO PREVENT SLIDE OUT.
 8. FIXED SHELF, MULTI-CORE, 1" THICK, PREMIUM GRADE-PANEL CORE PRODUCT USED FOR LAMINATED CASEWORK.
 9. FASCIA PANEL AS OCCURS. SEE INTERIOR ELEVATION. SEE DETAIL 2 / A505B
 10. CABINET BODY. ATTACH TO WALL PER TYPICAL DETAIL 3 / A505B
 11. LINE OF CEILING. SEE REFLECTED CEILING PLAN.

2 Tall Cabinet with Two Doors
SCALE: 1" = 1'-0"

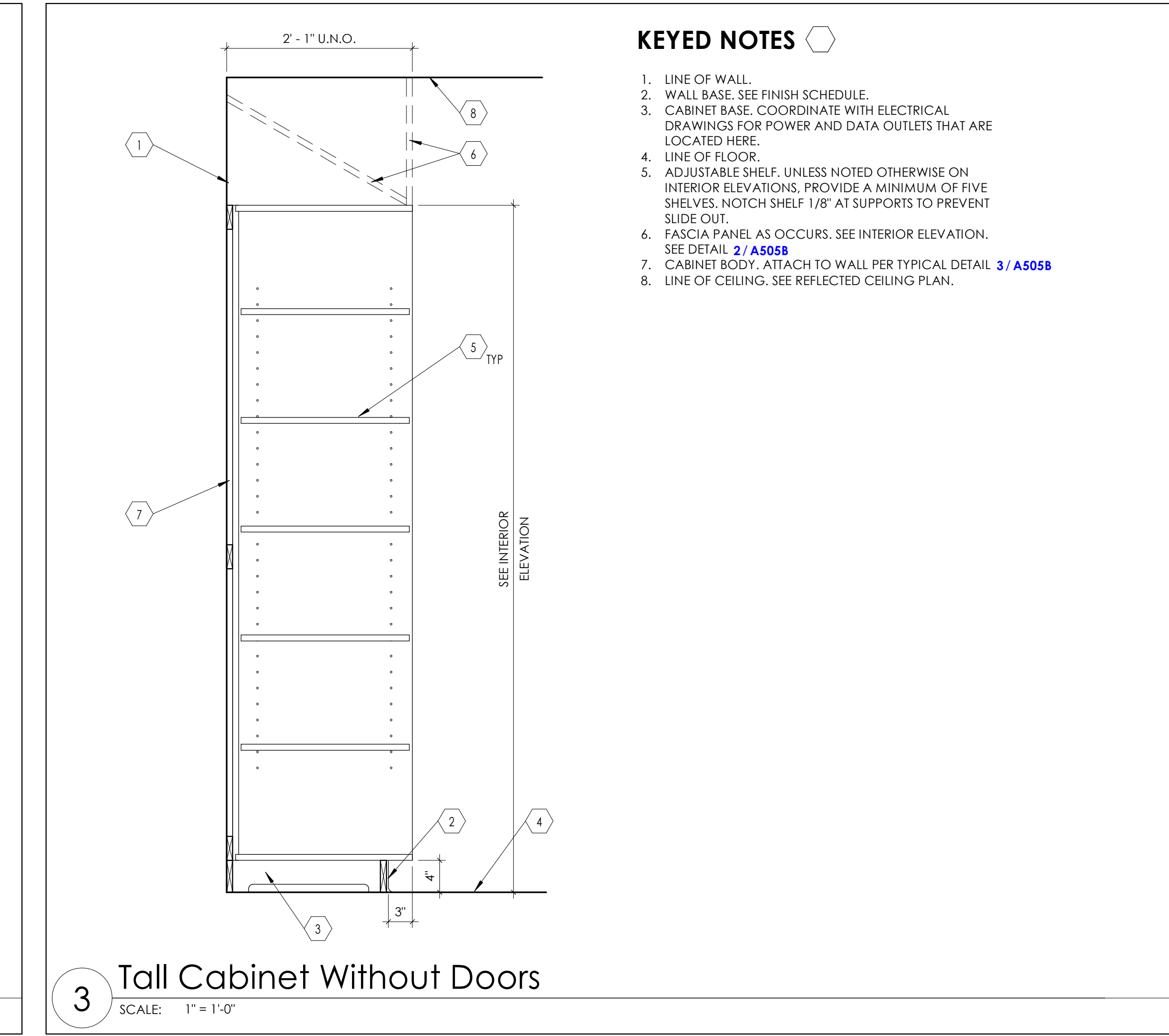

- KEYED NOTES**
1. LINE OF WALL.
 2. WALL BASE. SEE FINISH SCHEDULE.
 3. CABINET BASE. COORDINATE WITH ELECTRICAL DRAWINGS FOR POWER AND DATA OUTLETS THAT ARE LOCATED HERE.
 4. LINE OF FLOOR.
 5. ADJUSTABLE SHELF. UNLESS NOTED OTHERWISE ON INTERIOR ELEVATIONS, PROVIDE A MINIMUM OF FIVE SHELVES, NOTCH SHELF 1/8" AT SUPPORTS TO PREVENT SLIDE OUT.
 6. FASCIA PANEL AS OCCURS. SEE INTERIOR ELEVATION. SEE DETAIL 2 / A505B
 7. CABINET BODY. ATTACH TO WALL PER TYPICAL DETAIL 3 / A505B
 8. LINE OF CEILING. SEE REFLECTED CEILING PLAN.

3 Tall Cabinet Without Doors
SCALE: 1" = 1'-0"

KEYED NOTES

- ROOM NUMBER (1/32" RAISED TEXT CHARACTERS, HELVETICA FONT, MATTE FINISHED OPAQUE ACRYLIC SHEET) ATTACHED TO FRONT PANEL.
- MATTE FINISHED OPAQUE ACRYLIC FRONT PANEL (WITH TRANSPARENT WINDOW) ATTACHED TO BASE PANEL.
- TRANSPARENT WINDOW FOR TEXT INSERT (HELVETICA FONT). TEXT INSERT SHALL BE FURNISHED AND INSTALLED BY SIGN CONTRACTOR.
- BRAILLE CHARACTERS AS PER ADA (AMERICANS WITH DISABILITIES ACT) REQUIREMENTS DENOTING ROOM NUMBER AND NAME.
- RADIUS CORNER: 1" TYPICAL.
- MATTE FINISHED OPAQUE ACRYLIC FRONT PANEL ATTACHED TO BASE PANEL.
- PROVIDE APPROPRIATE SYMBOL FOR MEN, WOMEN, UNISEX, BOYS AND GIRLS TOILET ROOM AS OCCURS.
- PROVIDE APPROPRIATE SYMBOL FOR STAIR, DISABLED SIGN, ETC., AS INDICATED.
- ROOM NAME (1/32" RAISED TEXT CHARACTERS, HELVETICA FONT, MATTE FINISHED OPAQUE ACRYLIC SHEET) ATTACHED TO FRONT PANEL.
- PROVIDE DISABLED SYMBOL AS INDICATED IN THE SIGN FOR ALL ROOMS THAT ARE WHEEL CHAIR ACCESSIBLE.
- LINE OF WALL.
- MATTE FINISHED, OPAQUE ACRYLIC SHEET BASE PANEL ATTACHED TO SHIM PLATE.
- SHIM PLATE: ALUMINUM, 1/4" THICK, CONCEALED, WITH PRE-DRILLED HOLES FOR COUNTERSUNK FASTENERS, USE APPROPRIATE FASTENERS DEPENDING ON THE SUBSTRATE.
- RECESS 1/16" FOR TEXT INSERT, FOR SIGN "TYPE - S1" ONLY.
- SIGNAGE, O.F.O.I.
- SIGN AT ALL ACCESSIBLE LOCATION, O.F.O.I.
- DOOR FRAME, SEE DOOR SCHEDULE.
- DOOR, SEE DOOR SCHEDULE.
- OPENING IN WALL.
- LINE OF FLOOR.

- NOTE:
- PROVIDE ROOM SIGN AT EACH DOORWAY OR A WALL OPENING LEADING TO A ROOM. SEE FINISH FLOOR PLAN FOR REQUIRED NUMBER OF SIGNS, SIGN TYPE, ROOM NAMES, ETC.
 - SIGN CONTRACTOR SHALL COORDINATE WITH OWNER AND PROVIDE TEXT INSERTS FOR OCCUPANTS PROPER NAME FOR ALL "TYPE S1" WALL SIGNS.
 - ALL COLORS SHALL BE SELECTED BY ARCHITECT AND MOUNTED ON WALL OR DOOR PER DETAIL 'B'.

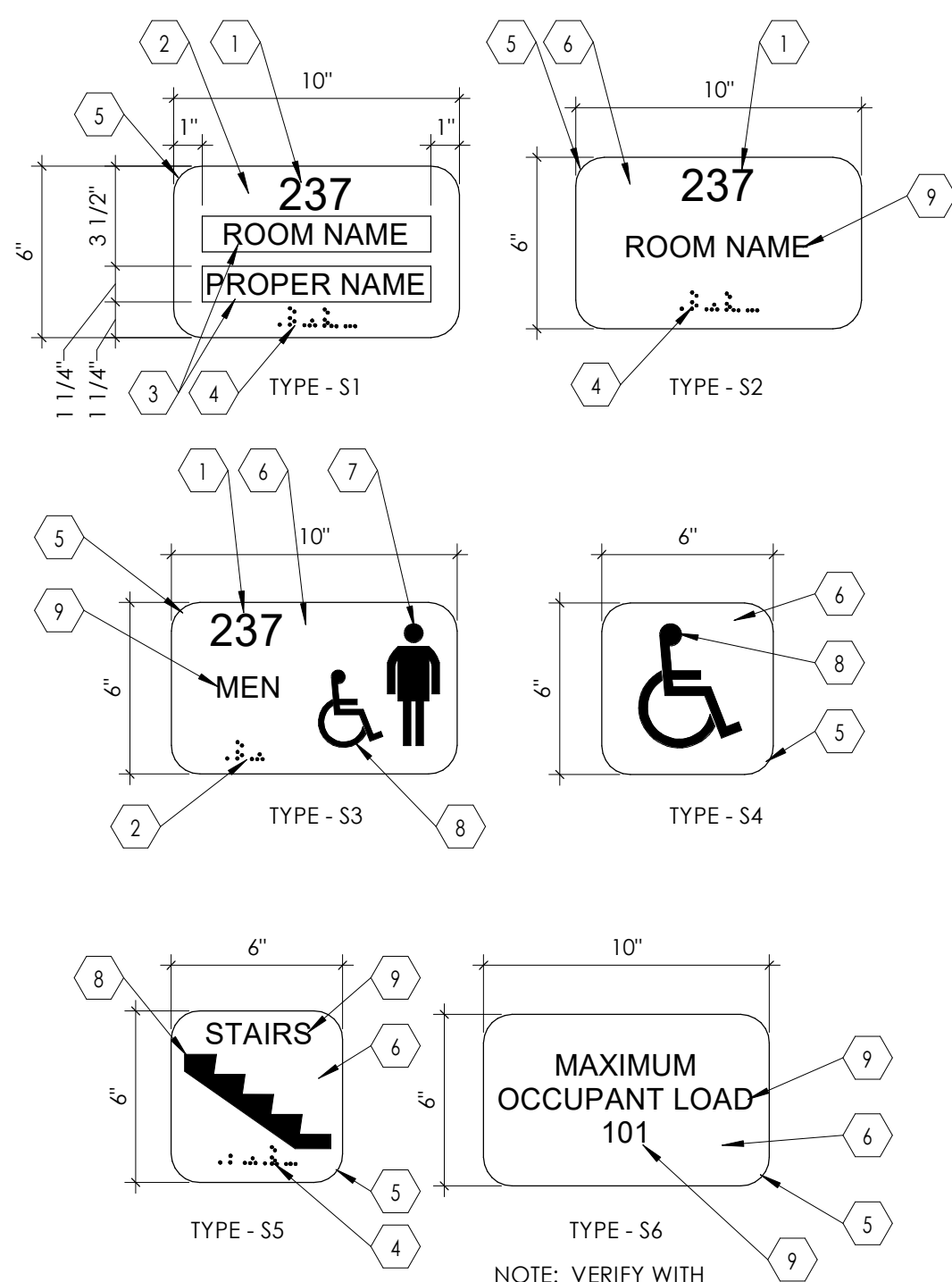

A Sign Types
SCALE: 2" = 1'-0"

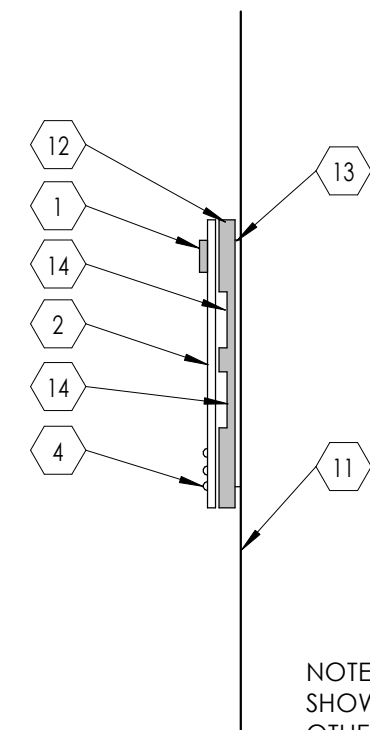

B Sign Mounting
SCALE: 3" = 1'-0"

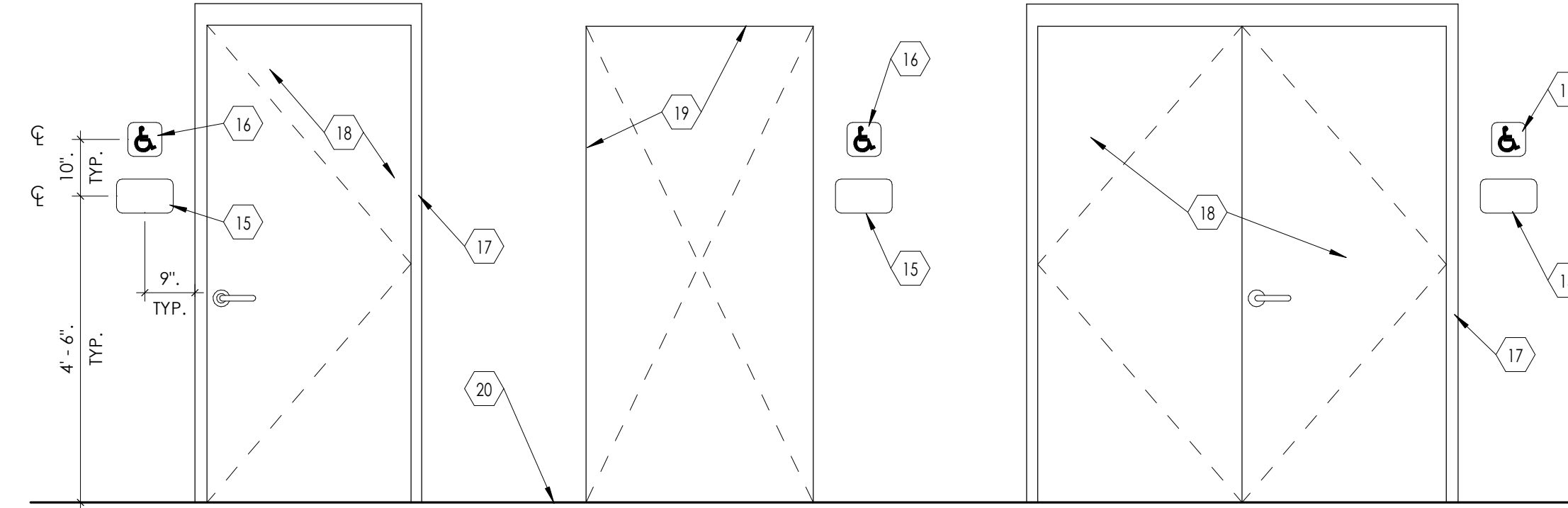

C Sign Mounting Elevations
SCALE: 1/2" = 1'-0"

1 Room Signage Detail

SCALE: N.T.S.

KEYED NOTES

- INTERIOR MASONRY WALL - REINFORCE AROUND OPENINGS AS REQUIRED BY STRUCTURAL PLANS.
- CAULK @ PERIMETER.
- SEMI-RECESSED FIRE EXTINGUISHER CABINET. VERIFY WITH MANUFACTURER FOR ROUGH OPENING SIZE REQUIREMENTS.
- HAND HELD FIRE EXTINGUISHER.
- CABINET DOOR.

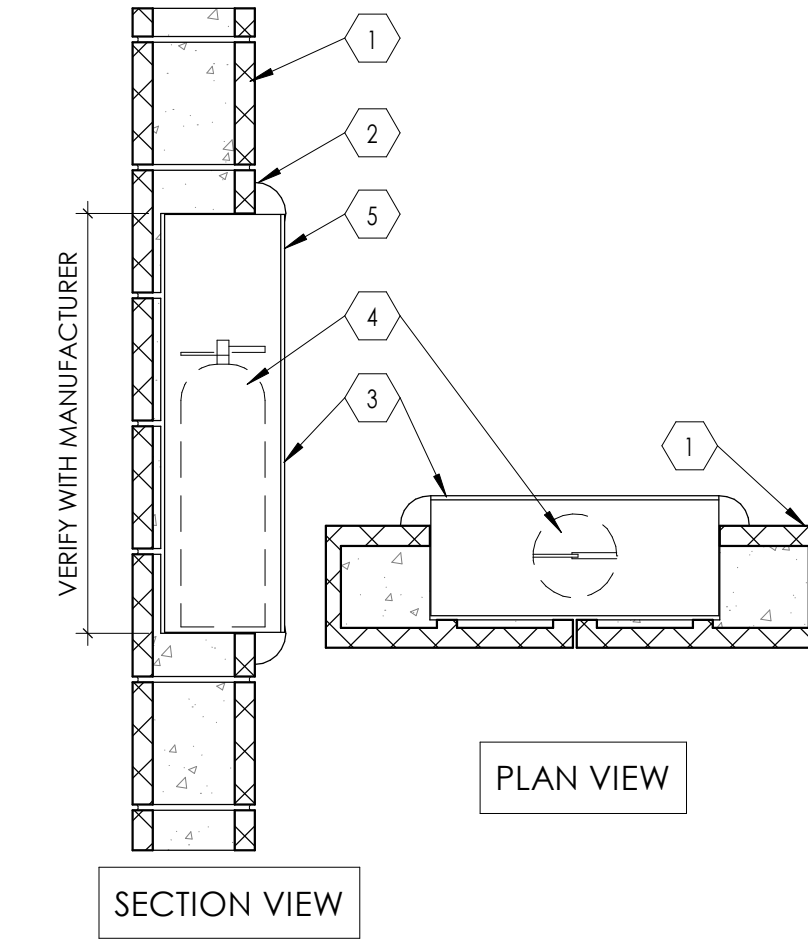

2 Fire Extinguisher Cabinet Detail
SCALE: 1" = 1'-0"

KEYED NOTES

- GYPSUM BOARD, 5/8" THICK, (USE TYPE 'X' IF WALLS ARE FIRE RATED) ATTACHED TO METAL STUD.
- FIRE EXTINGUISHER CABINET, SEMI RECESSED. VERIFY WITH MANUFACTURER FOR ROUGH OPENING SIZE REQUIREMENTS.
- HAND HELD FIRE EXTINGUISHER.
- CABINET DOOR.
- COVER ALL SIDES OF CABINET WITH 5/8" THICK, TYPE 'X' GYPSUM BOARD.

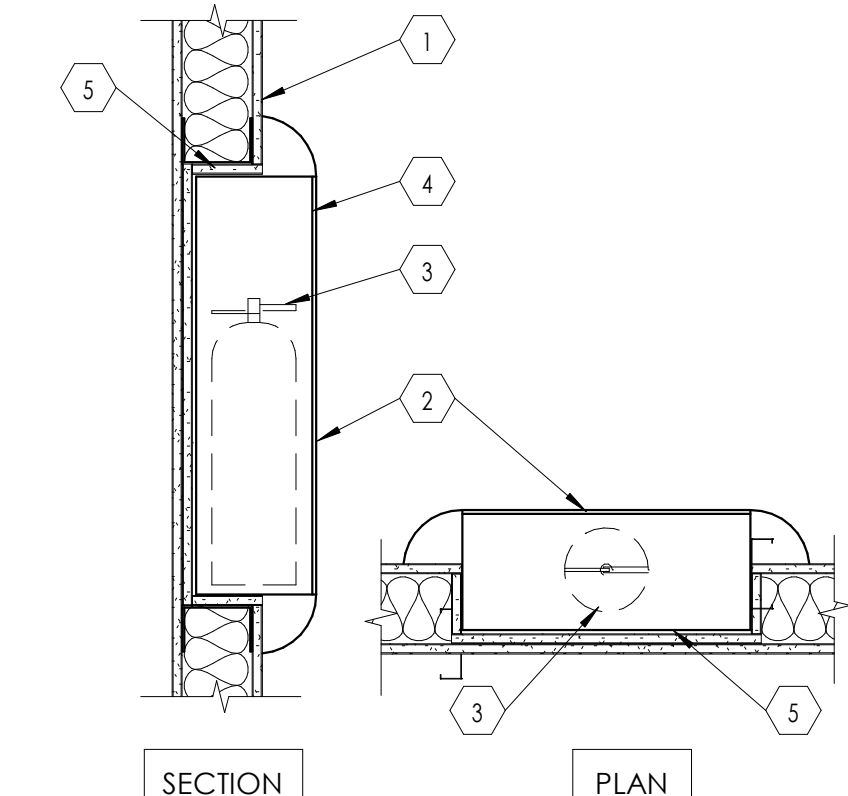

3 Fire Extinguisher Cabinet Detail
SCALE: 1" = 1'-0"

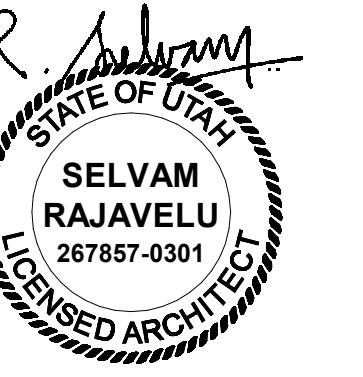

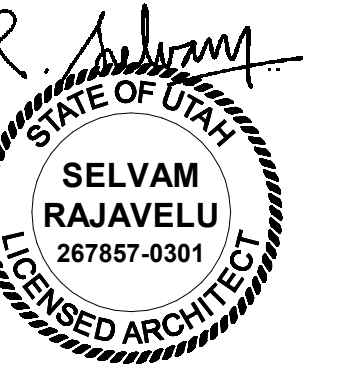

DOOR SCHEDULE

DOOR #	# OF PANELS	DOOR				FRAME			DETAILS			DOOR #	FIRE RATING (MINUTES)	HARDWARE GROUP	COMMENTS		
		W1	W2	HEIGHT	THICKNESS	MATERIAL	TYPE (1/A601A)	DEPTH	MATERIAL	JAMB	HEAD					THRESHOLD	
A100A	2	3'-8"		7'-0"	1 3/4"	WD	B	1	5 7/8"	HM	1/A504A	1/A504A	A100A		SET 1		
A114A		7'-7"		7'-7"	1 3/4"	Alum	F	1		AL	5/A504A	3&4/A504A	3/A504A	A114A		SET 3	
A115A		7'-7"		7'-7"	1 3/4"	Alum	F	1		AL	5/A504A	3&4/A504A	3/A504A	A115A		SET 3	
A120A	1	3'-0"		7'-0"	1 3/4"	WD	A	1	5 7/8"	HM	1/A504A	1/A504A		A120A		SET 2	
A124A	1	3'-0"		7'-0"	1 3/4"	WD	A	1	5 7/8"	HM	1/A504A	1/A504A		A124A		SET 2	
A126A	1	3'-0"		7'-0"	1 3/4"	WD	A	1	5 7/8"	HM				A126A		SET 2	
A129A	1	3'-0"		7'-0"	1 3/4"	WD	A	1	5 7/8"	HM	1/A504A	1/A504A	4/A603B	A129A	20	SET 2	1
A130A		7'-7"		7'-7"	1 3/4"	Alum	F	1		AL	5/A504A	3&4/A504A	3/A504A	A130A		SET 3	
A131A	1	3'-0"		7'-0"	1 3/4"	WD	A	1	5 7/8"	HM	1/A504A	1/A504A		A131A		SET 4	
A132A	1	4'-0"		7'-0"	1 3/4"	WD	A	1	5 7/8"	HM	1/A504A	1/A504A		A132A		SET 4	

KEYED NOTES

- VISION PANEL, GLAZING IN VISION PANEL SHALL BE 1/4" THICK, CLEAR, TEMPERED, GLAZING. FOR WOOD DOOR, PROVIDE WOOD TRIM FRAME FLUSH WITH THE FACE OF THE DOOR, AROUND THE VISION PANEL OPENING. STAIN AND SPECIES OF WOOD TRIM SHALL MATCH WOOD DOOR. FOR HOLLOW METAL DOOR, PROVIDE METAL TRIM AROUND VISION PANEL. GLAZING SHALL BE FIRE RATED IF DOORS ARE REQUIRED TO BE FIRE RATED.
- FOR EXTERIOR DOORS OF THIS TYPE, GLAZING SHALL BE TINTED, INSULATED, TEMPERED, LOW E, AND 1" THICK. FOR INTERIOR DOORS OF THIS TYPE, GLAZING SHALL BE CLEAR, TEMPERED AND 1/4" THICK.
- STAINLESS STEEL WELDED WIRE MESH (15 GAUGE) ATTACHED TO DOOR. PROVIDE FRAME AROUND THE OPENING IN DOOR TO SECURE THE MESH IN PLACE.
- METAL LOUVER IN DOOR FOR VENTILATION.
- PROVIDE SLOPED TOP TO MATCH FRAME.

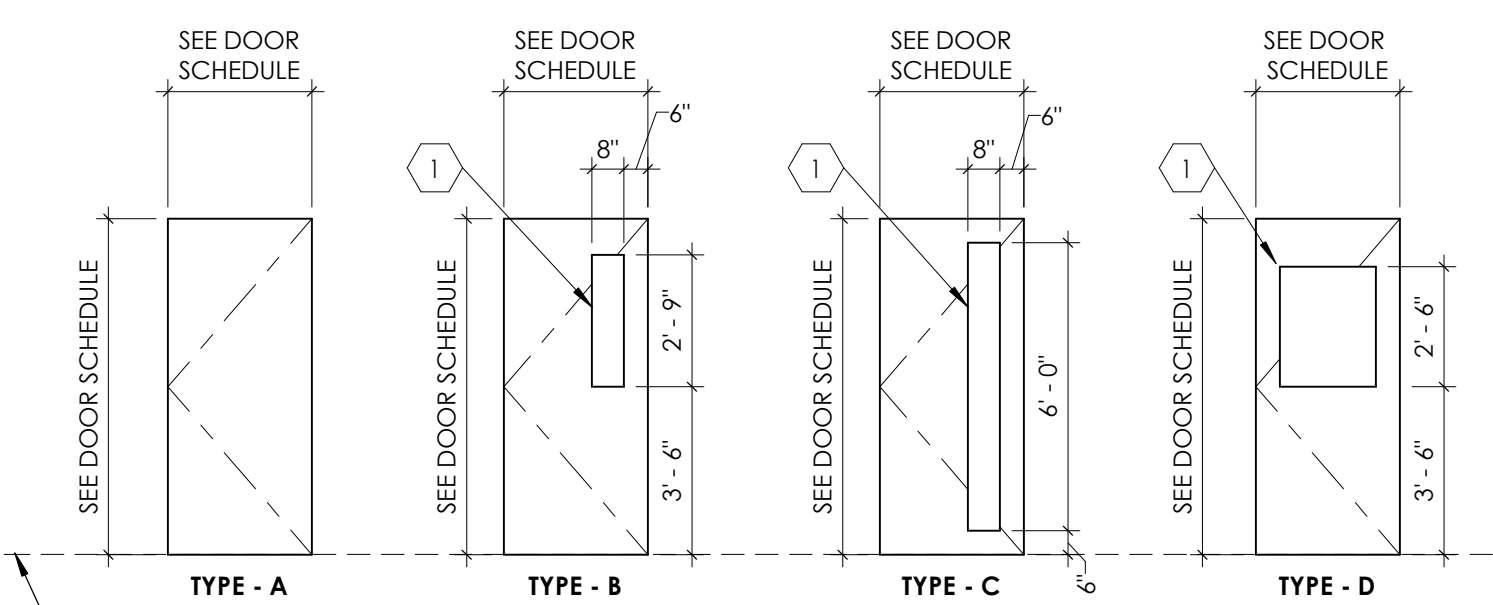

TYPE - A TYPE - B TYPE - C TYPE - D
DASHED LINE DENOTES FINISH FLOOR

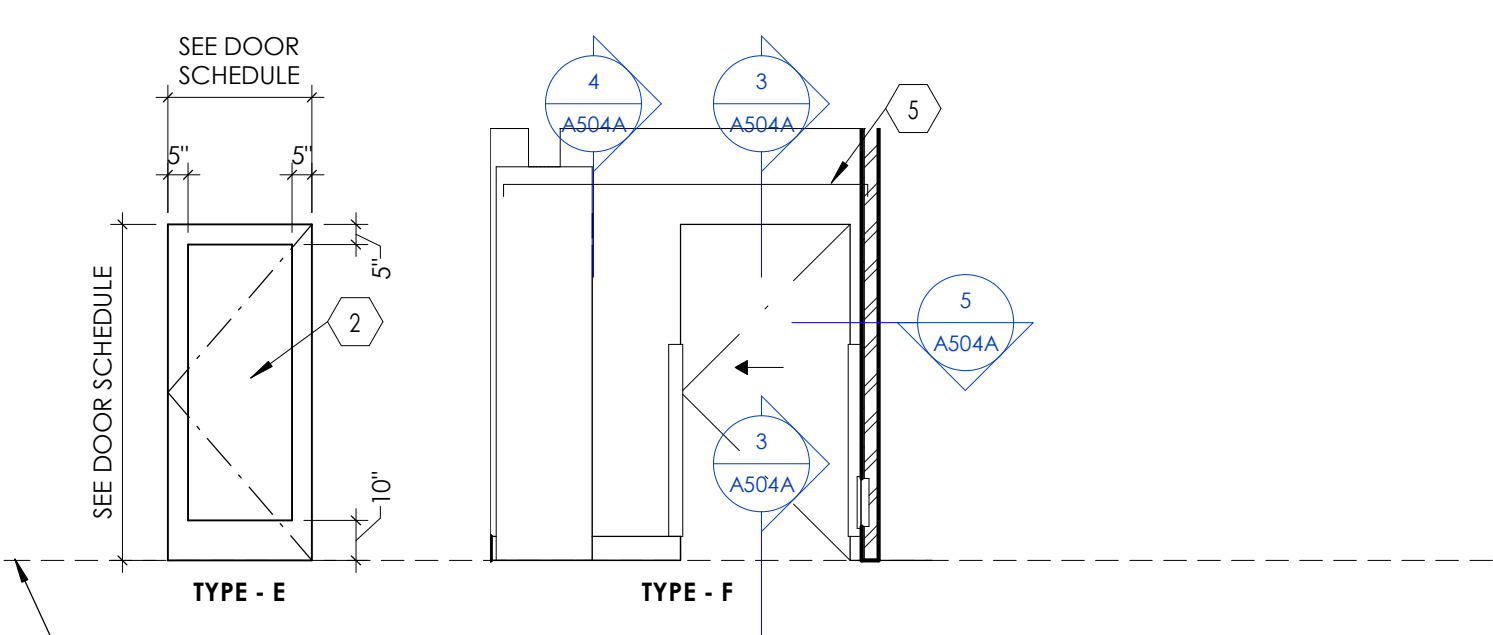

TYPE - E TYPE - F
DASHED LINE DENOTES FINISH FLOOR

1 Door Types

NOTE: REFER TO "DOOR SCHEDULE" TABLE FOR DOOR TYPES REQUIRED FOR THIS PROJECT. SOME DOOR TYPE ELEVATIONS INDICATED ABOVE, MAY NOT BE APPLICABLE TO THIS PROJECT.

SCALE: 1/4" = 1'-0"

KEYED NOTES

- GLAZING SHALL BE CLEAR, TEMPERED, AND 1/4" THICK.
- DOOR FRAME, SEE DOOR SCHEDULE.
- WHERE DOOR OCCURS AT MASONRY WALL (8" HIGH, C.M.U. BLOCKS), AND WITH A TYPICAL DOOR HEIGHT OF 7'-0", USE 4" FRAME AS FRAME HEAD INSTEAD OF THE STANDARD 2" FRAME.

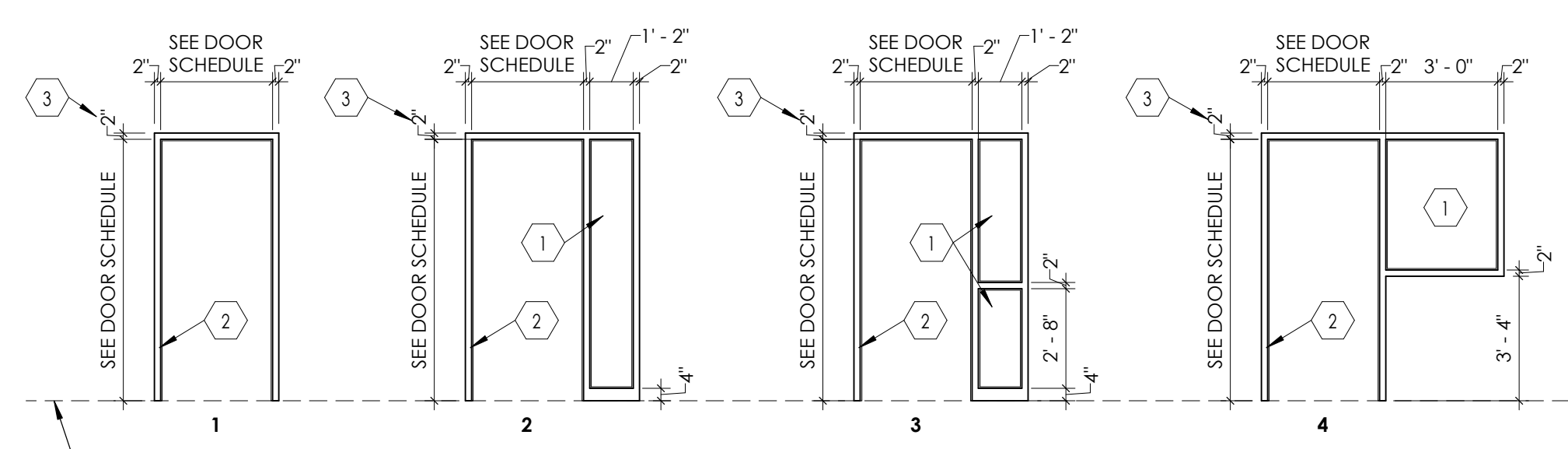

1 2 3 4
DASHED LINE DENOTES FINISH FLOOR

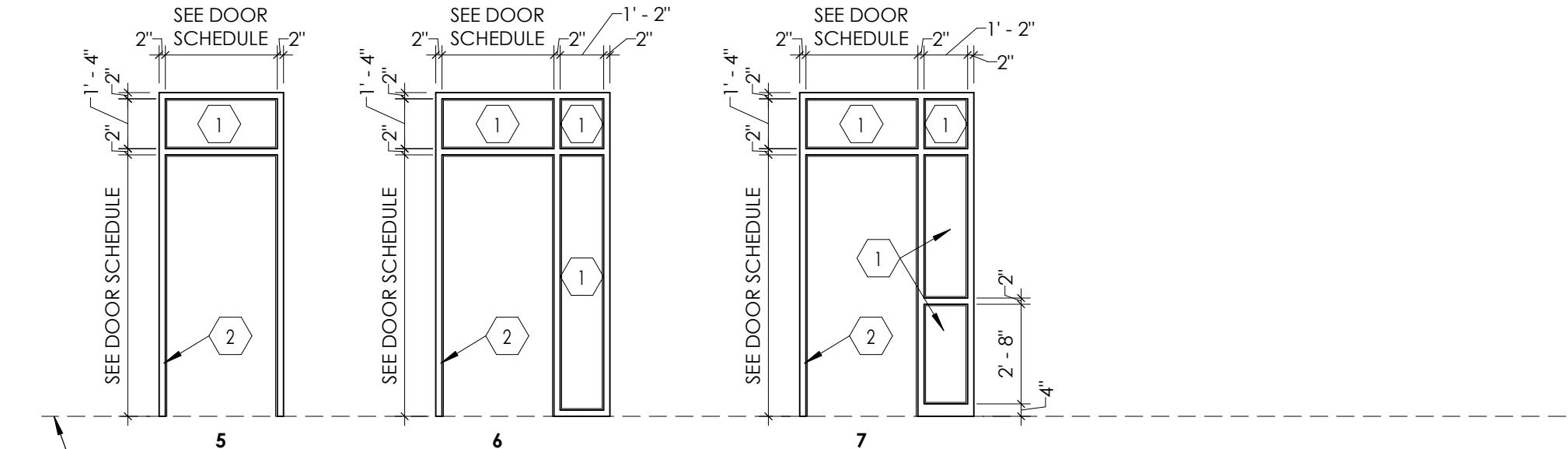

5 6 7
DASHED LINE DENOTES FINISH FLOOR

2 Frame Types

NOTE: REFER TO "DOOR SCHEDULE" FOR FRAME TYPES REQUIRED FOR THIS PROJECT. SOME FRAME TYPE ELEVATIONS INDICATED ABOVE MAY NOT BE APPLICABLE TO THIS PROJECT.

SCALE: 1/4" = 1'-0"

KEYED NOTES

- GLAZING SHALL BE CLEAR, TEMPERED, AND 1/4" THICK.
- STAINLESS STEEL CLEAN ROOM WINDOW, INSTALL PER MANUFACTURER'S RECOMMENDATIONS.

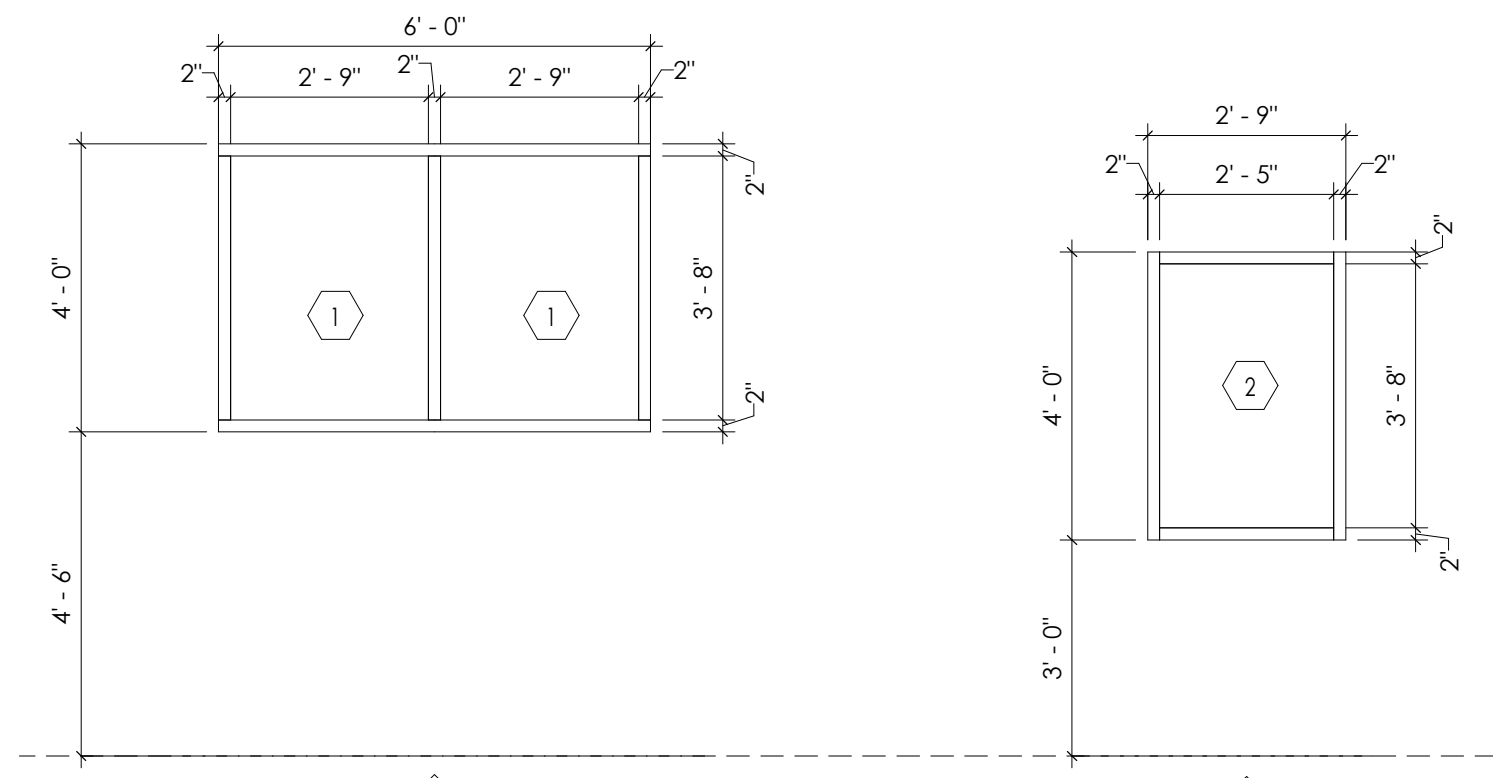

7 8
DASHED LINE DENOTES FINISH FLOOR

4 Window Types

SCALE: 3/8" = 1'-0"

COMMENTS

- PROVIDE SMOKE GASKETING FOR DOOR IN EXISTING SMOKE BARRIER WALL.

FINISH SCHEDULE

TAG	FINISH TYPE	SIZE	MATERIAL DESCRIPTION	MANUFACTURER	STYLE	MODEL #	COLOR	COMMENTS
F1	FLOOR FINISH		HOMOGENEOUS SHEET VINYL	MANNINGTON COMMERCIAL	BIOSPEC MD	15369	BEDROCK	-
F2	FLOOR FINISH		HOMOGENEOUS SHEET VINYL	MANNINGTON COMMERCIAL	BIOSPEC MD	15203	SANDRIFT	-
F3	FLOOR FINISH	12" X 12"	PORCELAIN TILE	CROSSVILLE	NOTORIOUS	NTR05	LEADING MAN	3
F4	FLOOR FINISH		LINOLEUM SHEET FLOORING	FORBO	MARMOLEUM REAL	-	-	2
F6	FLOOR FINISH	18" X 36"	CARPET TILE	SHAW CONTRACT	HAND DRAWN	5T116	SLATE 13585	9
B1	WALL BASE	6" HIGH	SELF COVED SHEET VINYL	MANNINGTON COMMERCIAL	BIOSPEC MD	15369	BEDROCK	1, 8
B2	WALL BASE	6" HIGH	SELF COVED SHEET VINYL	MANNINGTON COMMERCIAL	BIOSPEC MD	15203	SANDRIFT	7, 8
B3	WALL BASE	6" HIGH	PORCELAIN TILE COVE BASE	CROSSVILLE	NOTORIOUS	NTR05.10612CBS	LEADING MAN	-
B4	WALL BASE	4" HIGH	SELF COVED BASE	FORBO	MARMOLEUM REAL	-	-	5
B6	WALL BASE	4" HIGH	CARPET BASE (TOP EXPOSED EDGE BOUND WITH FABRIC)	SHAW CONTRACT	GRADIENT	5A153	ADRIFT 34512	-
W1	WALL FINISH		PAINT - 2-PART EPOXY	SHERWIN WILLIAMS	-	SW7005	PURE WHITE	-
W2	WALL FINISH		PAINT	SHERWIN WILLIAMS	SATIN FINISH	SW7005	PURE WHITE	-
W3	WALL FINISH	12" X 12"	PORCELAIN TILE	CROSSVILLE	NOTORIOUS	NTR01	FEMME FATALE	3, 4
W4	WALL FINISH		PAINT	SHERWIN WILLIAMS	-	-	-	2
W5	WALL FINISH		PAINT - ACCENT COLOR	SHERWIN WILLIAMS	SATIN FINISH	SW 0023	PEWTER TANKARD	-
C1	CEILING FINISH		PAINT - EPOXY TYPE	SHERWIN WILLIAMS	-	SW7005	PURE WHITE	-
C2	CEILING FINISH	24" X 48"	ACOUSTIC CEILING TILES AND GRID	ARMSTRONG	ULTIMA HEALTH ZONE	1938	WHITE	6
PL1	PLASTIC LAMINATE FINISH		PLASTIC LAMINATE SHEET OVER SUBSTRATE	WILSONART	LINEARITY FINISH	7970K-18	HIGH LINE	-
MM1	MONOLITHIC MATERIAL		SOLID SURFACE	CORIAN SOLID SURFACE	-	-	NEUTRAL CONCRETE	-
CG1	WALL PROTECTION	3-1/2" LEG	CORNER GUARD	CONSTRUCTION SPECIALTIES ACROVYN	-	CO-8	STAINLESS STEEL	-
WP1	WALL PROTECTION		WAINSCOT PANEL, CORNER GUARD, HANDRAIL, CRASH RAIL	CONSTRUCTION SPECIALTIES ACROVYN	-	-	-	2

COMMENTS

- PROVIDE MERCER MOLDING: MANNINGTON COMMERCIAL EDGE FINISHING MOLDING #040 IN ACCORD COLOR #204 GRAY. SEE DETAIL 6/A603B.
- MATCH ADJACENT EXISTING FINISH STYLE AND COLOR.
- TILE SHALL BE INSTALLED IN A GRID PATTERN. USE MAPEI GROUT COLOR 09 GRAY OR SIMILAR.
- SEE INTERIOR ELEVATIONS FOR WALL TILE HEIGHT.
- PROVIDE ALUMINUM CAP TO WALL BASE.
- EDGE DETAIL FOR CEILING TILES SHALL BE SQUARE LAY-IN. GRIDS SHALL BE 15/16" PRELUDE XL EXPOSED TEE HEAVY DUTY. ANGLE MOLDING SHALL BE 7/8" WITH BERG 2 CLIPS. SEE CEILING DETAILS ON SHEET A503A.
- PROVIDE MERCER MOLDING: MANNINGTON COMMERCIAL EDGE FINISHING MOLDING #040 IN ACCORD COLOR #244 OFF WHITE. SEE DETAIL 6/A603B.
- IN THE ANTE ROOM, DO NOT TRANSITION MERCER MOLDING WITH FLOORING COLOR TRANSITION. PROVIDE MERCER MOLDING: MANNINGTON COMMERCIAL EDGE FINISHING MOLDING #040 IN ACCORD COLOR #244 OFF WHITE ONLY. SEE DETAIL 6/A603B.
- CARPET TILES TO BE INSTALLED IN AN ASHLAR PATTERN.

GENERAL NOTES

- BASE-OF-DESIGN FOR FINISHES: FINISHES INDICATED ON THE FINISH SCHEDULE ARE BASED ON THE NAMED MANUFACTURER AND THEIR PRODUCTS. SUBJECT TO COMPLIANCE WITH REQUIREMENTS, PROVIDE THE NAMED PRODUCT OR A COMPARABLE PRODUCT BY ONE OF THE APPROVED MANUFACTURERS LISTED IN THE PROJECT MANUAL. SEE RELEVANT SPECIFICATION SECTION.
- SEE "SAMPLE LAYOUTS" INDICATED ON FINISH PLANS FOR CLARIFICATION ON HOW DIFFERENT TYPES OF REQUIRED FINISHES ARE INDICATED WITH FINISH TAGS FOR FLOORS, WALLS, MISCELLANEOUS SURFACE, ETC. SEE FINISH FLOOR PLANS FOR REQUIRED FINISHES (INDICATED WITH FINISH TAGS SUCH AS F1, B1, W1, ETC.).
- LINE OF TRANSITION BETWEEN DIFFERENT TYPES OF FLOOR COVERING IS INDICATED ON THE FINISH FLOOR PLANS. IN PLACES WHERE TWO DIFFERENT FLOOR COVERINGS ABUT EACH OTHER, CONTRACTOR SHALL FOLLOW THE RELEVANT APPLICABLE "FLOOR COVERING TRANSITION DETAILS" INDICATED IN THIS CONSTRUCTION DOCUMENTS, WHERE TWO ROOMS ARE REQUIRED TO HAVE DIFFERENT FLOOR COVERINGS. LINE OF TRANSITION SHALL TYPICALLY OCCUR BELOW THE CENTER OF THE DOOR (LOCATED BETWEEN THE TWO ROOMS). AS THESE TRANSITION LINES ARE NOT INDICATED BELOW THE DOOR ON THE FINISH FLOOR PLANS, CONTRACTOR SHALL PROVIDE METAL TRANSITION STRIP (MANUFACTURED BY SCHLUTER OR EQUIVALENT) AS REQUIRED. AT EXTERIOR DOORS, PROVIDE ALUMINUM THRESHOLD MATCHING THE DOORWAY. FOR REMODEL PROJECTS, COORDINATE WITH DEMOLITION FLOOR PLAN AND NEW FLOOR PLAN TO DETERMINE WHERE NEW ABUTS EXISTING FLOOR COVERING THAT IS SCHEDULED TO REMAIN.
- LINE OF TRANSITION BETWEEN DIFFERENT TYPES OF WALL FINISH IS INDICATED ON THE INTERIOR ELEVATIONS AND FINISH FLOOR PLANS. FOR REQUIRED WALL PROTECTION TYPE (INDICATED WITH TAG WP1, WP2, ETC.) ON WALLS, COORDINATE WITH FINISH FLOOR PLANS AND INTERIOR ELEVATIONS.
- THERE ARE MISCELLANEOUS SURFACES THAT ARE EXPOSED AND WILL REQUIRE A FINISH. SUCH MISCELLANEOUS SURFACES ARE INDICATED IN THE DRAWINGS WITH FINISH TAGS SUCH AS MS1, MS2, ETC.
- PAINT ALL EXPOSED VISIBLE ITEMS SUCH AS METAL DECK, STEEL ANGLES, STEEL BEAMS, STEEL TRUSSES, MISC. STEEL ITEMS, PIPES, CONDUITS, ETC. UNLESS SPECIFICALLY NOTED AS A SURFACE NOT TO BE PAINTED. IF NATURAL FINISH IS REQUIRED, PAINT SURFACES USING FIELD COLORS AND ACCENT COLORS SPECIFIED BY THE ARCHITECT. DO NOT PAINT CONCEALED SURFACES, FINISHED METAL SURFACES, OPERATING PARTS, AND PRE-FINISHED ITEMS. VERIFY PAINTING SURFACE (SUCH AS STEEL, CONCRETE, MASONRY, GYPSUM BOARD, WOOD, ETC.) AND USE THE APPROPRIATE PAINT AND METHOD INDICATED IN THE PROJECT MANUAL UNDER RELEVANT SPECIFICATION SECTION. ALL HOLLOW METAL DOOR AND WINDOW FRAMES SHALL BE PAINTED. USE SEMI-GLOSS FINISH ON DOOR FRAMES.
- IN ROOMS AND AREAS WHERE GYPSUM BOARD CEILING IS INDICATED, PAINT CEILING WITH THE SAME COLOR AND TYPE AS ADJACENT WALLS. IN WET ROOMS (LIKE RESTROOM, KITCHEN, ETC.) WHERE EPOXY PAINT IS INDICATED AS A REQUIREMENT ON WALLS, PAINT CEILINGS AND SOFFITS WITH EPOXY TYPE PAINT. ALL GYPSUM BOARD SOFFITS SHALL BE PAINTED. COORDINATE ACCENT COLOR LOCATIONS WITH ARCHITECT WHERE INDICATED.
- SEE INTERIOR ELEVATIONS FOR PLASTIC LAMINATE FINISHES OVER CABINETS, COUNTERTOPS, WALLS, ETC. PLASTIC LAMINATE FINISHES ARE INDICATED AS PL1, PL2, ETC. COUNTERTOPS THAT ARE MONOLITHIC MATERIAL (SUCH AS SOLID SURFACE, QUARTZ, ETC. AND NOT PLASTIC LAMINATE WRAPPED), ARE INDICATED AS MM1, MM2, ETC.
- WHERE PORCELAIN AND/OR CERAMIC TILE FINISHES ARE INDICATED, PROVIDE METAL EDGE STRIPS (MANUFACTURED BY SCHLUTER OR EQUIVALENT) AT ALL OUTSIDE VERTICAL CORNERS AND TOP OF WAINSCOT.
- IN ROOMS AND AREAS (SUCH AS TOILET ROOMS, SHOWERS, ETC.) WHERE CERAMIC OR PORCELAIN TILES ARE INDICATED FOR WALL AND FLOOR FINISH, INSTALL BOTTOM ROW OF WALL TILE FIRST PER DETAIL 1/A603B. PROVIDE QUARTZ THRESHOLD AT DOORS TO TOILET ROOMS THAT ARE USED BY MULTIPLE USERS. SEE DETAILS 3 & 4 SHEET A603B.
- WHERE GYPSUM BOARD WALL ABUTS MASONRY WALL, PROVIDE REVEAL AS PER DETAIL 2/A603B.

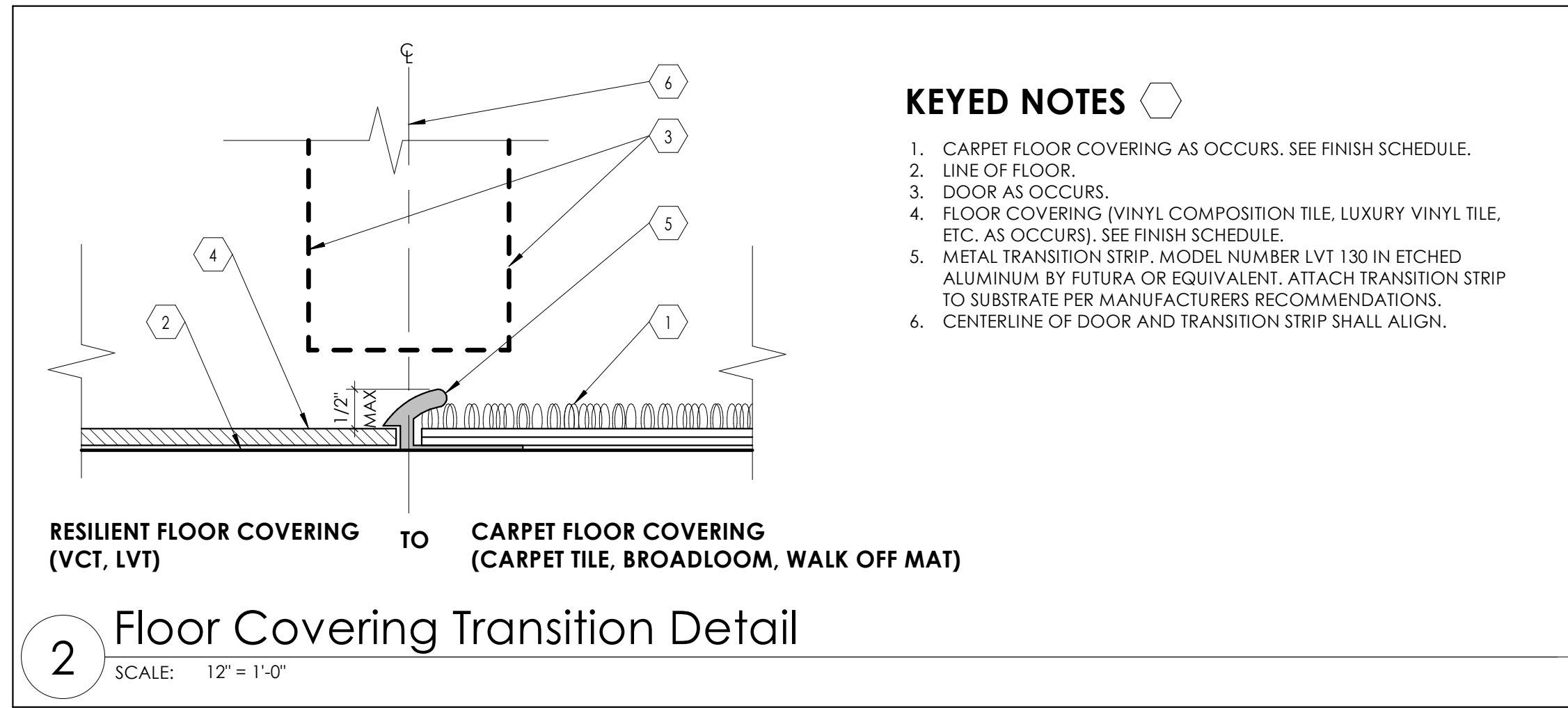
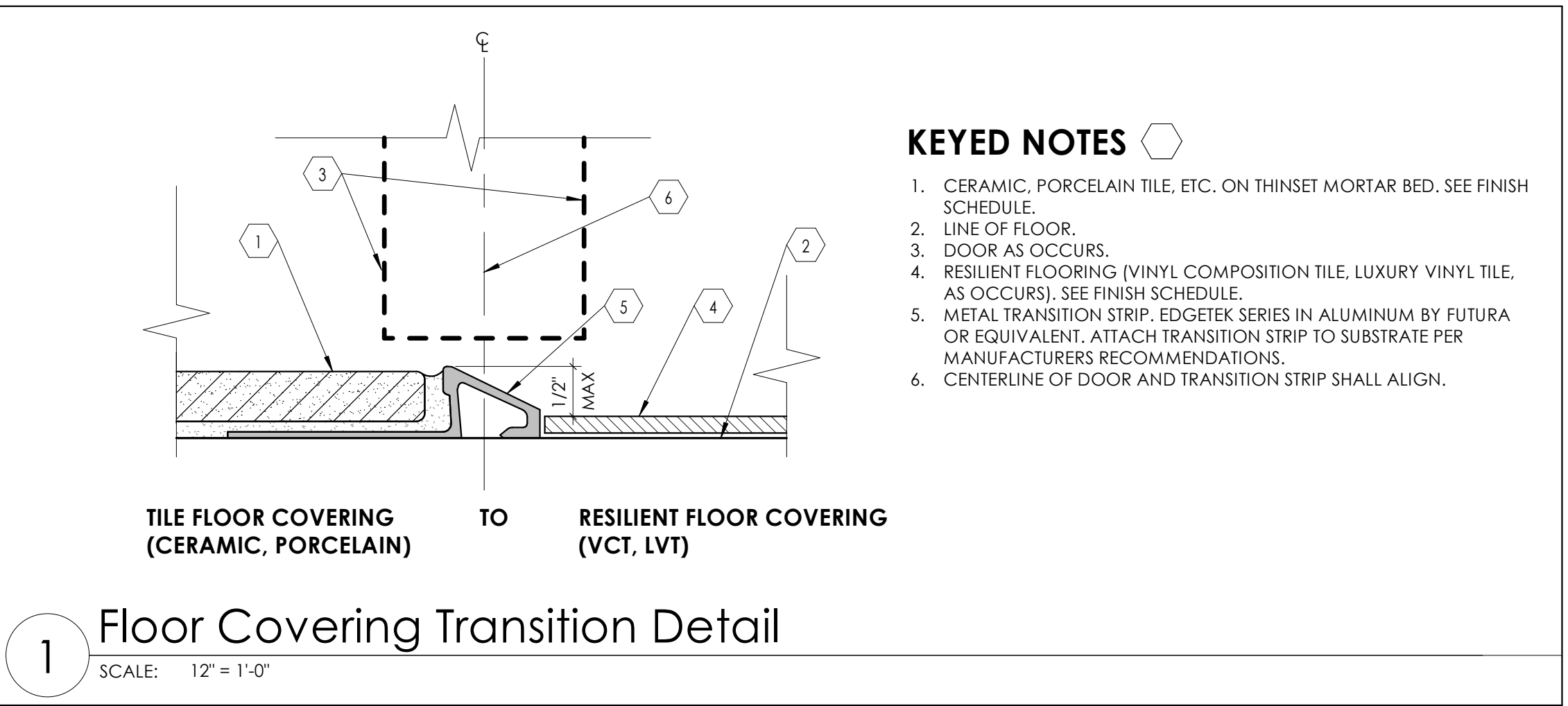

NJRA Architects, Inc.
5272 S. College Drive, Suite 104
Murray, Utah 84123
801.364.9259
www.njraarchitects.com

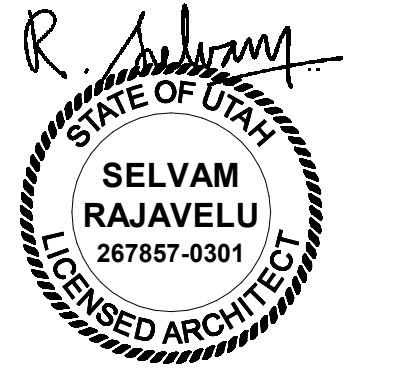

Intermountain Health
 Park City Hospital
 Pharmacy Remodel (USP797)

900 Round Valley Dr
 Park City, UT 84060

NJRA Project # 19228.07
Construction Documents July 2022

Finish
Schedule &
Details

A603A

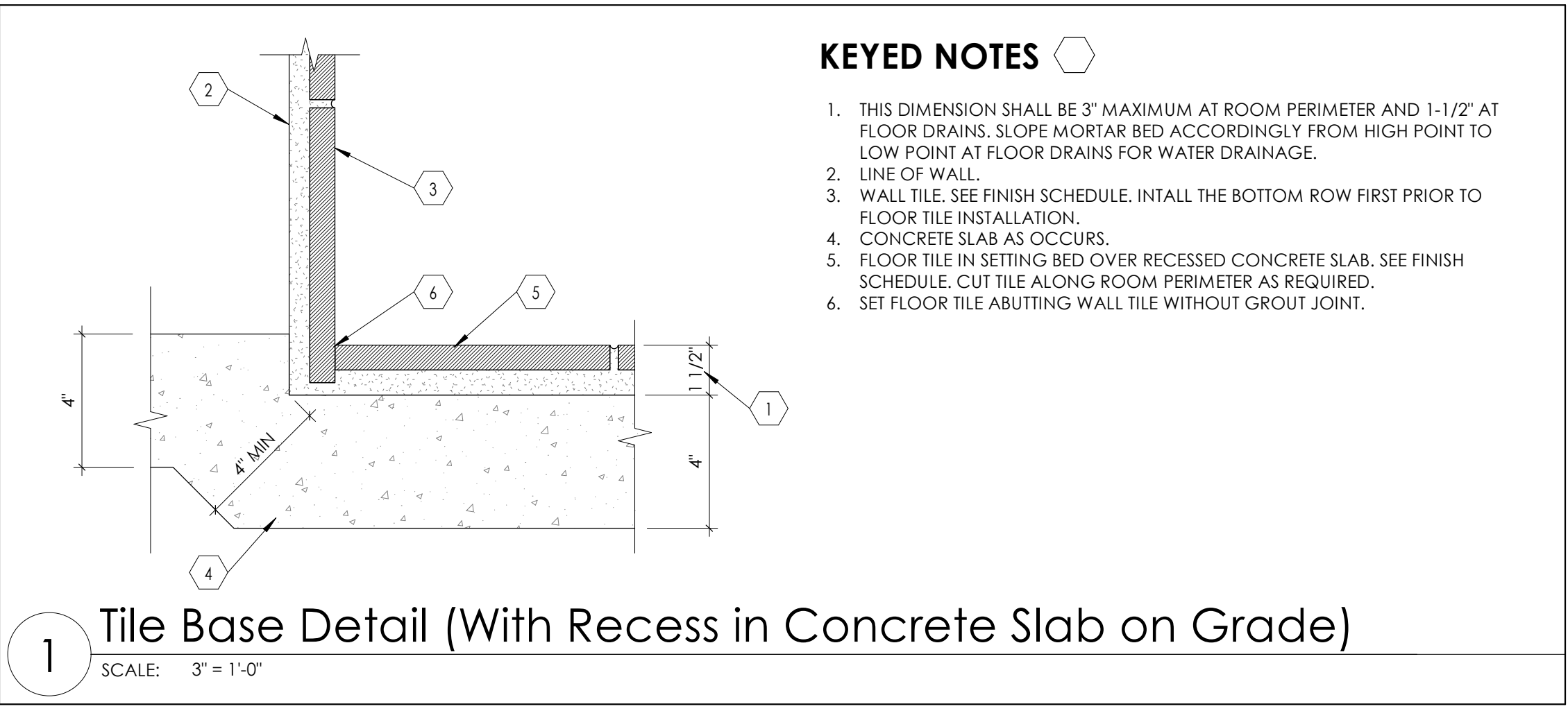
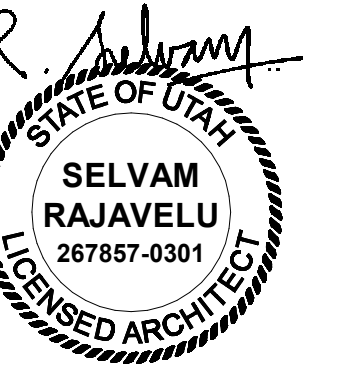

- KEYED NOTES**
1. THIS DIMENSION SHALL BE 3" MAXIMUM AT ROOM PERIMETER AND 1-1/2" AT FLOOR DRAINS. SLOPE MORTAR BED ACCORDINGLY FROM HIGH POINT TO LOW POINT AT FLOOR DRAINS FOR WATER DRAINAGE.
 2. LINE OF WALL.
 3. WALL TILE. SEE FINISH SCHEDULE. INTALL THE BOTTOM ROW FIRST PRIOR TO FLOOR TILE INSTALLATION.
 4. CONCRETE SLAB AS OCCURS.
 5. FLOOR TILE IN SETTING BED OVER RECESSED CONCRETE SLAB. SEE FINISH SCHEDULE. CUT TILE ALONG ROOM PERIMETER AS REQUIRED.
 6. SET FLOOR TILE ABUTTING WALL TILE WITHOUT GROUT JOINT.

1 Tile Base Detail (With Recess in Concrete Slab on Grade)
SCALE: 3" = 1'-0"

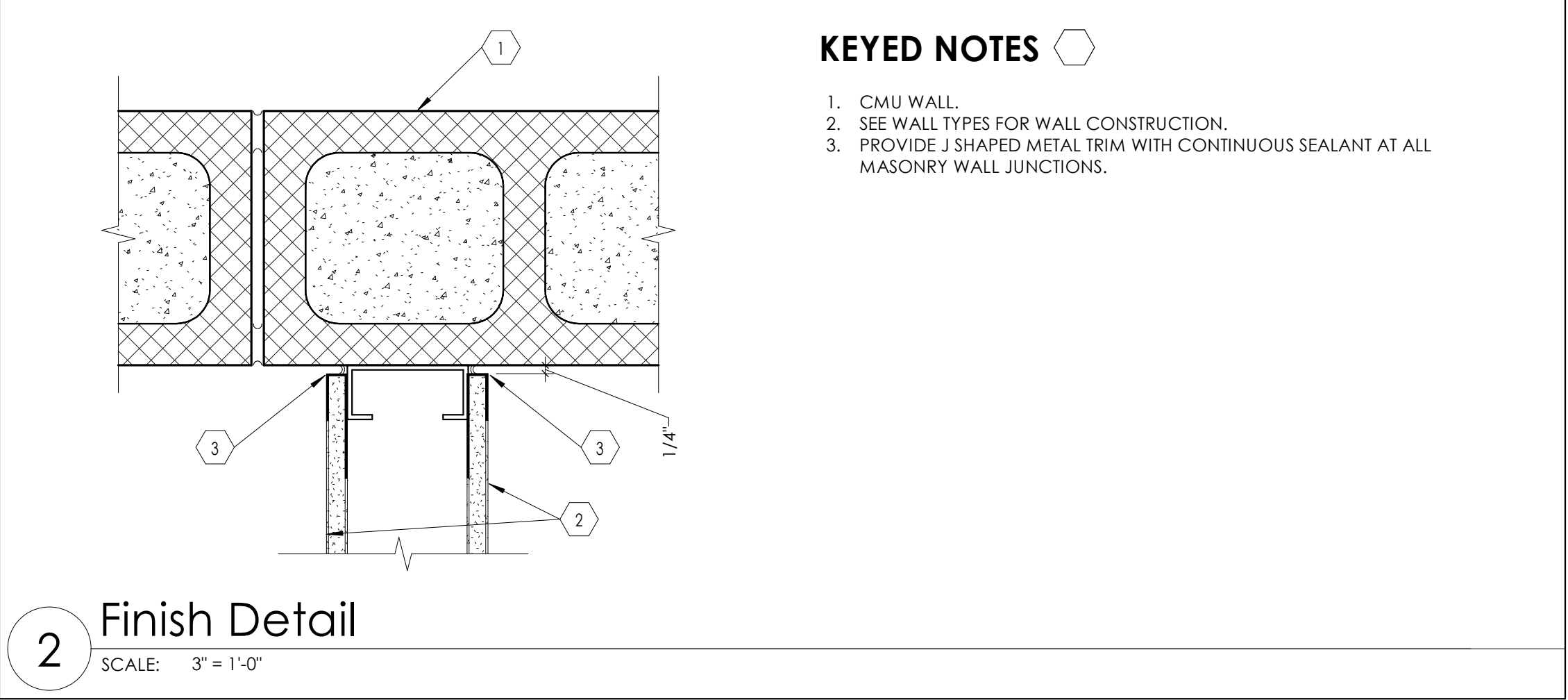

- KEYED NOTES**
1. CMU WALL.
 2. SEE WALL TYPES FOR WALL CONSTRUCTION.
 3. PROVIDE J SHAPED METAL TRIM WITH CONTINUOUS SEALANT AT ALL MASONRY WALL JUNCTIONS.

2 Finish Detail
SCALE: 3" = 1'-0"

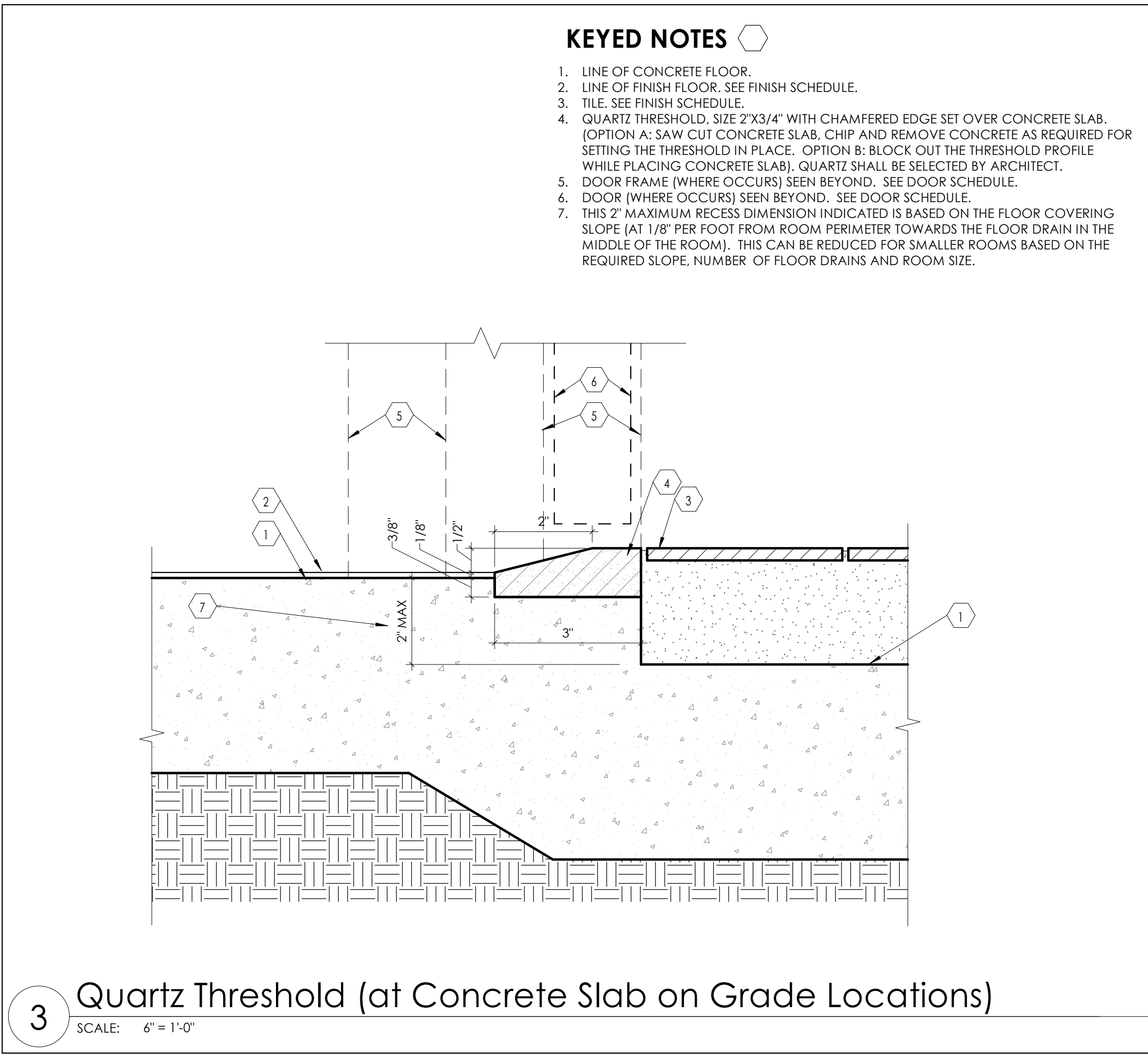

- KEYED NOTES**
1. LINE OF CONCRETE FLOOR.
 2. LINE OF FINISH FLOOR. SEE FINISH SCHEDULE.
 3. TILE. SEE FINISH SCHEDULE.
 4. QUARTZ THRESHOLD, SIZE 2"x3/4" WITH CHAMFERED EDGE SET OVER CONCRETE SLAB. (OPTION A: SAW CUT CONCRETE SLAB, CHIP AND REMOVE CONCRETE AS REQUIRED FOR SETTING THE THRESHOLD IN PLACE. OPTION B: BLOCK OUT THE THRESHOLD PROFILE WHILE PLACING CONCRETE SLAB). QUARTZ SHALL BE SELECTED BY ARCHITECT.
 5. DOOR FRAME (WHERE OCCURS) SEEN BEYOND. SEE DOOR SCHEDULE.
 6. DOOR (WHERE OCCURS) SEEN BEYOND. SEE DOOR SCHEDULE.
 7. THIS 2" MAXIMUM RECESS DIMENSION INDICATED IS BASED ON THE FLOOR COVERING SLOPE (AT 1/8" PER FOOT FROM ROOM PERIMETER TOWARDS THE FLOOR DRAIN IN THE MIDDLE OF THE ROOM). THIS CAN BE REDUCED FOR SMALLER ROOMS BASED ON THE REQUIRED SLOPE, NUMBER OF FLOOR DRAINS AND ROOM SIZE.

3 Quartz Threshold (at Concrete Slab on Grade Locations)
SCALE: 6" = 1'-0"

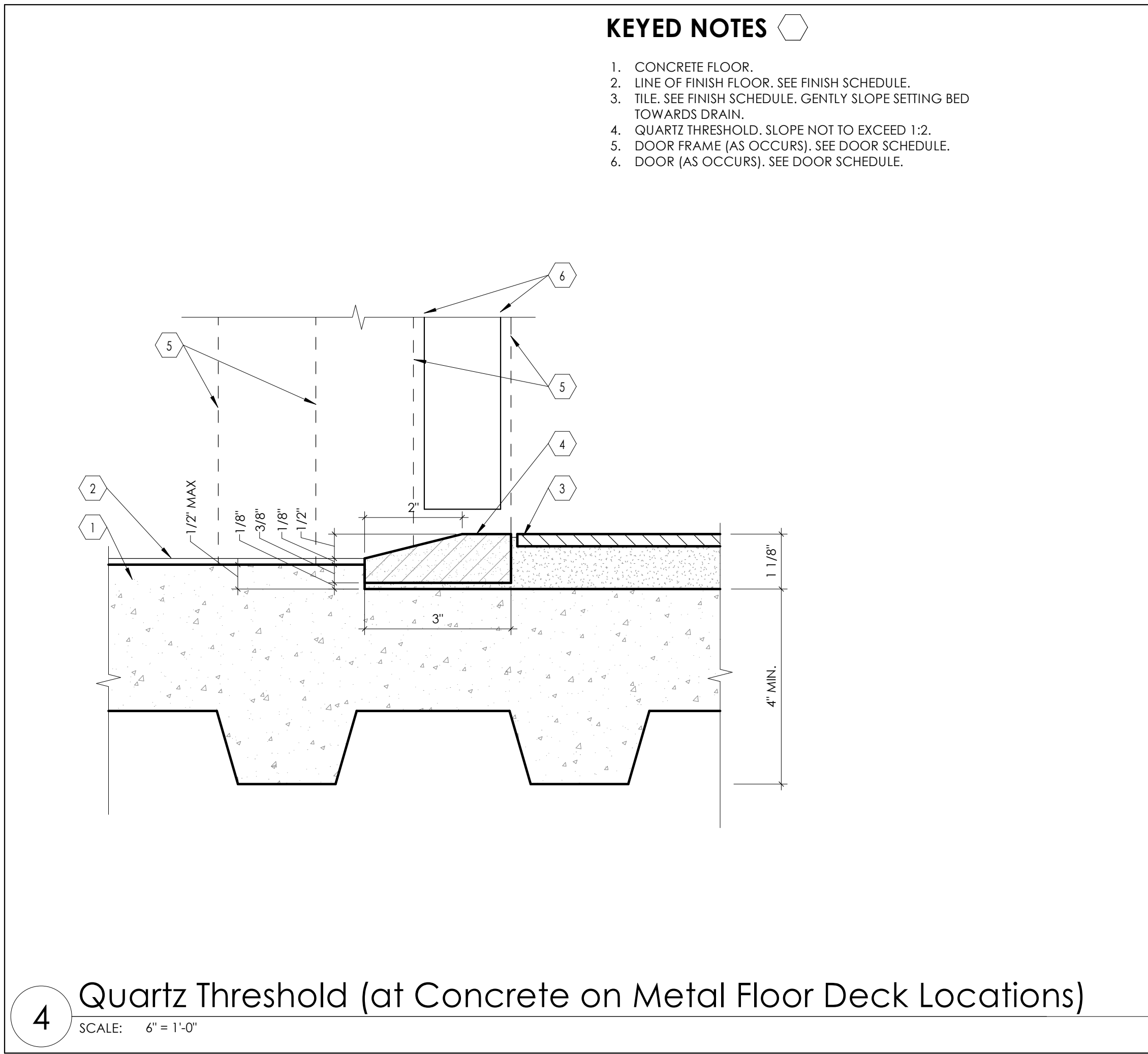

- KEYED NOTES**
1. CONCRETE FLOOR.
 2. LINE OF FINISH FLOOR. SEE FINISH SCHEDULE.
 3. TILE. SEE FINISH SCHEDULE. GENTLY SLOPE SETTING BED TOWARDS DRAIN.
 4. QUARTZ THRESHOLD. SLOPE NOT TO EXCEED 1:2.
 5. DOOR FRAME (AS OCCURS). SEE DOOR SCHEDULE.
 6. DOOR (AS OCCURS). SEE DOOR SCHEDULE.

4 Quartz Threshold (at Concrete on Metal Floor Deck Locations)
SCALE: 6" = 1'-0"

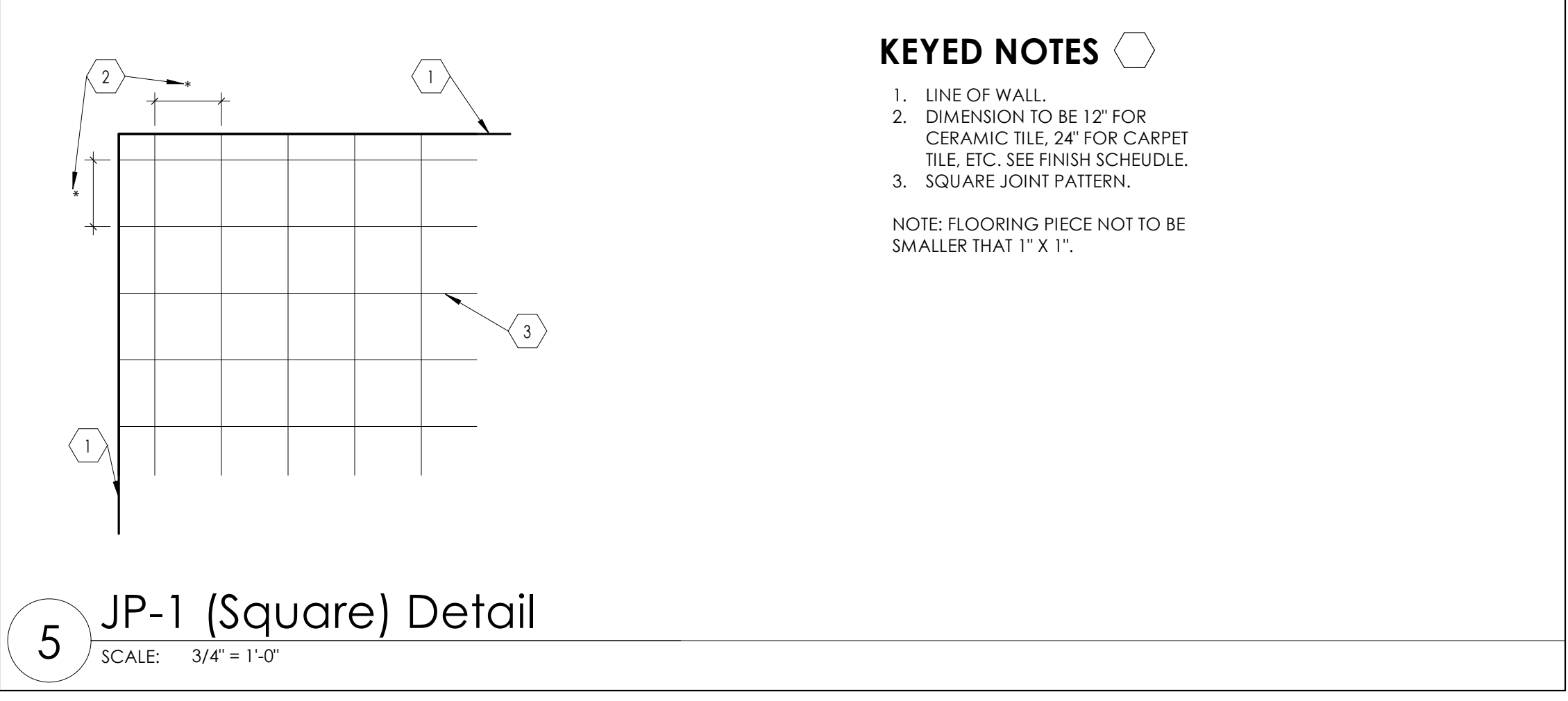

- KEYED NOTES**
1. LINE OF WALL.
 2. DIMENSION TO BE 12" FOR CERAMIC TILE, 24" FOR CARPET TILE, ETC. SEE FINISH SCHEDULE.
 3. SQUARE JOINT PATTERN.
- NOTE: FLOORING PIECE NOT TO BE SMALLER THAN 1' X 1'.

5 JP-1 (Square) Detail
SCALE: 3/4" = 1'-0"

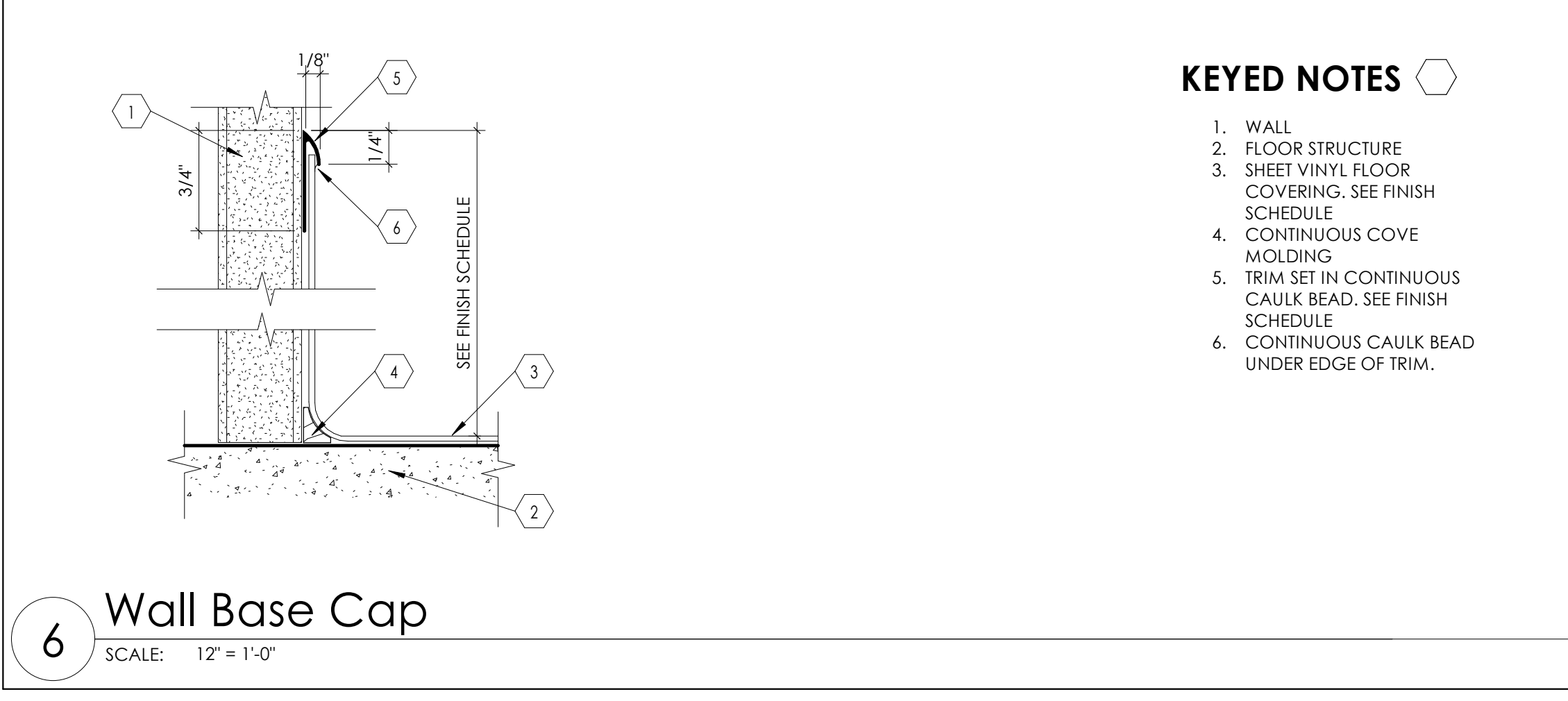

- KEYED NOTES**
1. WALL.
 2. FLOOR STRUCTURE.
 3. SHEET VINYL FLOOR COVERING. SEE FINISH SCHEDULE.
 4. CONTINUOUS COVE MOLDING.
 5. TRIM SET IN CONTINUOUS CAULK BEAD. SEE FINISH SCHEDULE.
 6. CONTINUOUS CAULK BEAD UNDER EDGE OF TRIM.

6 Wall Base Cap
SCALE: 12" = 1'-0"

KEYED NOTES

1. NEW FIRE SPRINKLERS SHALL BE INSTALLED ACCORDING TO NFPA 13. ALL RELOCATED FIRE SPRINKLER HEADS SHALL BE REPLACED WITH NEW CONCEALED FIRE SPRINKLER HEADS ACCORDING TO NFPA 13.



NJRA Architects, Inc.
 5272 S. College Drive, Suite 104
 Murray, Utah 84123
 801.364.9259
 www.njraarchitects.com

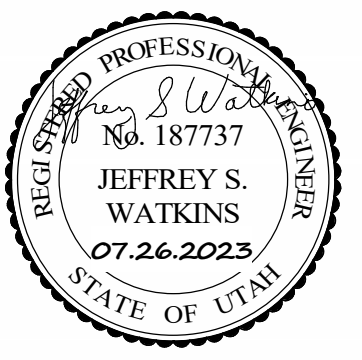

VAN BOERUM & FRANK ASSOCIATES, INC.
 CONSULTING ENGINEERS
 WWW.VBFA.COM
 Salt Lake City, Logan - St. George - Tempe
 181 East 5600 South 801.530.3148 T
 Murray, Utah 84107 801.530.3150 F
 VBFA Project Number: 19600

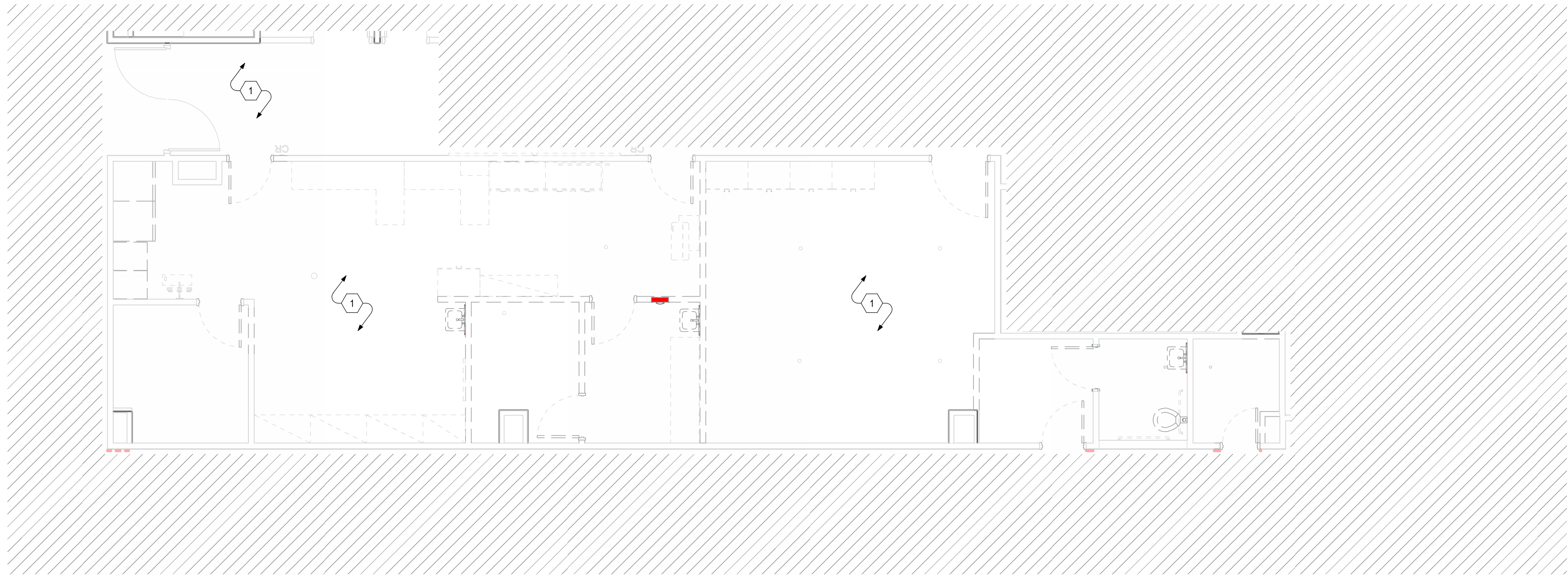

1 LEVEL 2 FIRE PROTECTION DEMOLITION PLAN
 SCALE: 3/16" = 1'-0"

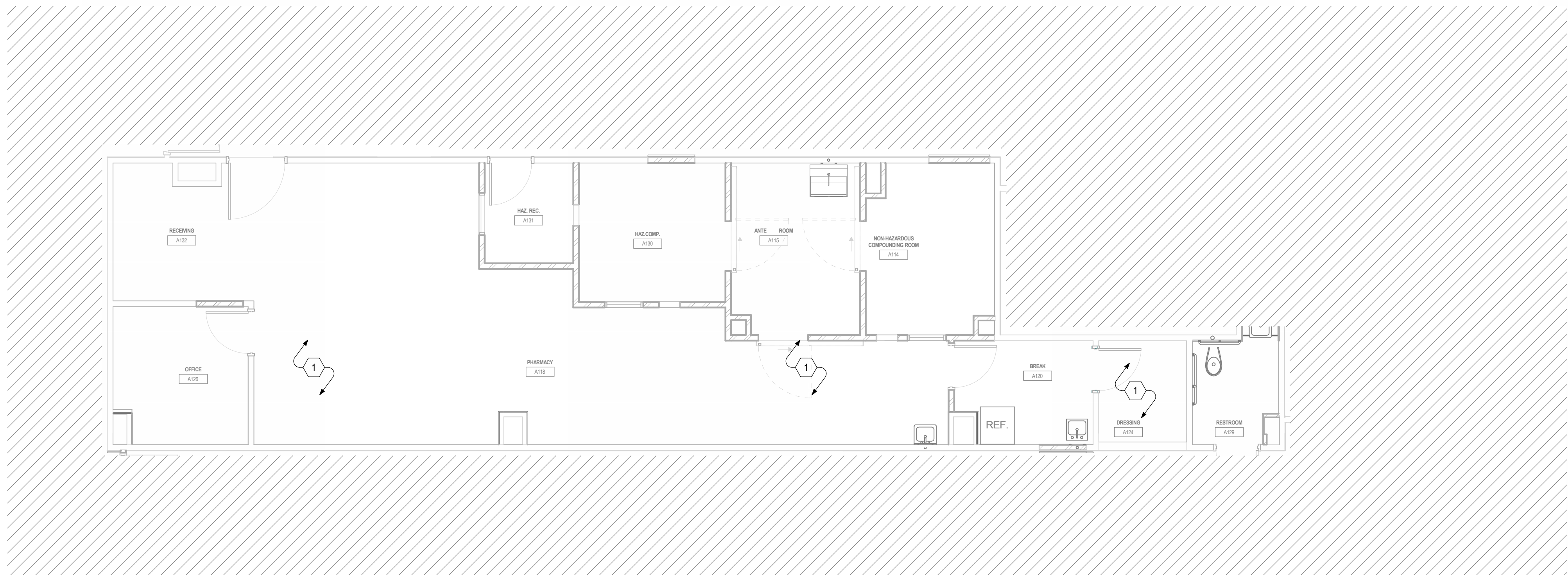
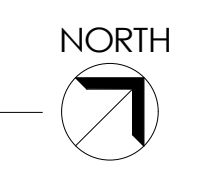

2 LEVEL 2 FIRE PROTECTION PLAN
 SCALE: 3/16" = 1'-0"

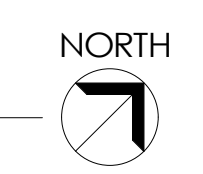

Intermountain Healthcare
Park City Hospital
Pharmacy Remodel (USP797)

900 Round Valley Dr
 Park City, UT 84060

NJRA Project # 19228.07
 Construction Documents July 26, 2023

LEVEL 2 FIRE PROTECTION PLANS

FP101

7/26/2023 2:59:59 PM

LEGEND OF MECHANICAL SYMBOLS AND ABBREVIATIONS

DUCTWORK/GRILLES

	POSITIVE PRESSURE DUCT - RISE
	POSITIVE PRESSURE DUCT - DROP
	NEGATIVE PRESSURE DUCT - RISE
	NEGATIVE PRESSURE DUCT - DROP
	ROUND DUCT - RISE
	ROUND DUCT - DROP
	UNDER FLOOR DUCT
	TURNING VANES
	CEILING SUPPLY DIFFUSER
	CEILING RETURN REGISTER
	CEILING EXHAUST REGISTER, (BALANCE TO MATCH SUPPLY IF RETURN CFM IS NOT SHOWN)
	SIDEWALL SUPPLY REGISTER
	SIDEWALL EXHAUST OR RETURN REGISTER
	CEILING SUPPLY DIFFUSER WITH FLEXIBLE DUCT
	CEILING AIR GRILLE WITH FLEXIBLE DUCT
	CEILING RETURN AIR GRILE W/ SOUND BOOT
	LINEAR DIFFUSER WITH PLENUM AND FLEXIBLE DUCT CONNECTION. NO. OF SLOTS & SIZE OF SLOT ON TOP, ACTIVE LENGTH AND CFM ON BOTTOM
	FLEXIBLE DUCT CONNECTION
	FLEXIBLE DUCT
	FLAT OVAL DUCT WITH NET INSIDE DIMENSIONS SHOWN IN INCHES
	RECTANGULAR DUCT WITH NET INSIDE DIMENSIONS SHOWN IN INCHES
	ROUND DUCT WITH NET INSIDE DIMENSIONS SHOWN IN INCHES
	INCLINED RISE
	INCLINED DROP
	R/W=1. ROUND DUCT SIMILAR TO RECTANGULAR
	RECTANGULAR TO ROUND DUCT TRANSFORMATION
	BRANCH DUCT SPLIT WITH 6" WIDTH AND MIN. R-WIDTH OF BRANCH DUCT DOWNSTREAM. ELBOW TURNING VANE OPTIONAL.
	TAP ENTRY AREA EQUALS 150% OF BRANCH AREA
	HIGH EFFICIENCY FITTING
	MANUAL VOLUME DAMPER
	FIRE DAMPER IN DUCT, W/ ACCESS PANEL REQ'D.
	COMBINATION FIRE/SMOKE DAMPER W/ ACCESS PANEL
	SMOKE DAMPER W/ ACCESS PANEL
	BACK DRAFT DAMPER
	ATC DAMPER
	ACCESS PANEL IN DUCT OR PLENUM
	HEATING OR COOLING COIL IN DUCT
	SINGLE DUCT AIR TERMINAL BOX VARIABLE OR CONSTANT VOLUME. MIN. 1-1/2" TERMINAL INLET SIZE STRAIGHT DUCT AT TERMINAL INLET.
	4-WAY BLOW PATTERN
	3-WAY BLOW PATTERN
	2-WAY BLOW PATTERN
	2-WAY BLOW PATTERN
	1-WAY BLOW PATTERN
	DUCT SMOKE DETECTOR

TOP FIGURES INDICATE NECK SIZE. BOTTOM FIGURE INDICATES CFM.

PIPING

	OR	SHUT OFF VALVE
	OR	BALL VALVE
	OR	BUTTERFLY VALVE
	OR	GATE VALVE
	OR	GLOBE VALVE
	OR	PLUG VALVE
		SHUT OFF PLUG VALVE FOR USE WITH PRESSURE GAUGE
	OR	CHECK VALVE
	OR	LATERAL STRAINER WITH BLOW-OFF VALVE. PROVIDE HOSE END WITH CAP WHERE DISCHARGE IS NOT PIPED TO DRAIN
	OR	ATC - 2 WAY VALVE
	OR	ATC - 3 WAY VALVE
	OR	CALIBRATED BALANCING VALVE WITH GPM INDICATED
	OR	RELIEF VALVE
		AIR VENT-MANUAL
	OR	TEMPERATURE AND PRESSURE TEST PORT
		THERMOMETER WELL
		THERMOMETER - TEMP RANGE AS INDICATED
		PRESSURE GAUGE WITH SHUT OFF PLUG VALVE
		PRESSURE GAUGE WITH PIGTAIL
	OR	UNION
	OR	FLANGE
	OR	FLEXIBLE EXPANSION JOINT
		REDUCER
		ECCENTRIC REDUCER
		BRANCH - BOTTOM CONNECTION
		BRANCH - TOP CONNECTION
		BRANCH - SIDE CONNECTION
		RISE OR DROP
		RISER - DOWN (ELBOW)
		RISER - UP (ELBOW)
		PIPE CAP
		ARROW INDICATES DIRECTION OF FLOW IN PIPE
		LEADER INDICATES DOWNWARD SLOPE
		VALVE IN RISE
	OR	90° ELBOW
		45° ELBOW
		ALIGNMENT GUIDE
		ANCHOR

PLUMBING

	THERMOSTATIC MIXING VALVE
	HOSE BIBB
	FLOOR SINK
	FLOOR DRAIN
	FLOOR CLEAN-OUT OR CLEAN-OUT TO GRADE
	ROOF DRAIN
	DOWNSPOUT NOZZLE
	VENT THRU ROOF
	WATER HAMMER ARRESTOR
	CLEAN-OUT
	FILL PORT
	DRAIN PAN AND P-TRAP
	FIXTURE FROM LEVEL ABOVE
	DEMOLITION

EQUIPMENT

	UNIT HEATER
	INLINE PUMP
	FAN

FIRE

	HOSE VALVE
	NRS GATE VALVE WITH SUPERVISION
	FLOW SWITCH
	FIRE RISER
	SPRINKLER HEAD
	FIRE SPRINKLER WATER

LINETYPES

	DOMESTIC COLD WATER (DCW)
	DOMESTIC HOT WATER (DHW)
	DOMESTIC HOT WATER RETURN (DHW-R)
	EXISTING PIPING
	EXISTING PIPING TO BE REMOVED
	HEATING HOT WATER RETURN
	HEATING HOT WATER SUPPLY
	ROOF DRAIN
	ROOF DRAIN OVERFLOW
	SEWER (BELOW GRADE)
	SEWER (ABOVE GRADE)
	VENT (SEWER)

ANNOTATIONS

	PLUMBING FIXTURES
	POINT OF CONNECTION
	SECTION TAG - TOP FIGURE IS SECTION NO. BOTTOM FIGURE IS SHEET NO.
	DETAIL TAG - TOP FIGURE IS DETAIL NO. BOTTOM FIGURE IS SHEET NO.
	EQUIPMENT IDENTIFICATION
	KEYED NOTE IDENTIFICATION
	SWITCH
	SENSOR
	THERMOSTAT
	NIGHT THERMOSTAT
	PRESSURE MONITOR

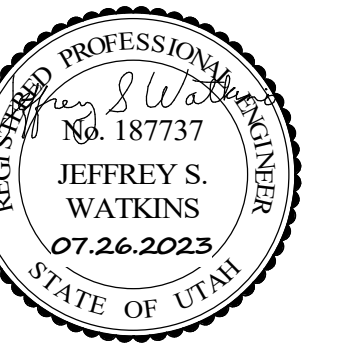

FIRE PROTECTION GENERAL NOTES

1. NO FIRE PROTECTION LINE SHALL BE DESIGNED OR INSTALLED PRIOR TO CLOSE COORDINATION WITH ALL OTHER DISCIPLINES. DUCTWORK, MECHANICAL PIPING AND PLUMBING TAKE SPACE PRECEDENCE OVER FIRE PROTECTION PIPING. FAILURE TO COMPLY WILL RESULT IN THE FIRE PROTECTION REMOVAL AND REINSTALLATION AT THE FIRE PROTECTION CONTRACTORS EXPENSE.
2. ALL WORK DONE SHALL BE PERFORMED WITH WATER CONTROL IN MIND. CONTAINMENT OF WATER IS NECESSARY TO PREVENT WATER FROM DAMAGING SURROUNDING AREA.
3. COORDINATE EXACT LOCATION OF PIPING WITH STRUCTURAL MEMBERS, LIGHTS, REFLECTED CEILING PLANS, CABLE TRAY, ELECTRICAL CONDUITS, DUCTWORK, MECHANICAL AND PLUMBING PIPING, AND ALL OTHER TRADES AND ALL EXISTING CONDITIONS.
4. FIRE SUPPRESSION CONTRACTOR SHALL BE RESPONSIBLE TO REMOVE AND/OR REROUTE ANY AND ALL FIRE PROTECTION PIPING, VALVING, SUPPORTS OR SYSTEMS, OTHERWISE WITHIN THE FIRE SUPPRESSION DISCIPLINE REGARDLESS OF WHO INSTALLED THEM OR WHEN THEY WERE INSTALLED, IN ORDER TO ACCOMMODATE MECHANICAL, PLUMBING, ELECTRICAL OR OTHER SYSTEMS. COORDINATE WORK WITH MECHANICAL, ELECTRICAL, PLUMBING OR OTHER CONTRACTORS UNTIL SUBSTANTIAL COMPLETION OF PROJECT.

PLUMBING GENERAL NOTES

1. UNLESS OTHERWISE NOTED, SLOPE PIPE AS FOLLOWS: WASTE BRANCHES: 1/4" PER FOOT; WASTE MAINS: 1/4" PER FOOT; ROOF DRAIN/ROOF DRAIN OVERFLOW: 1/8" PER FOOT.
2. ALL WORK DONE SHALL BE PERFORMED WITH WATER CONTROL IN MIND. CONTAINMENT OF WATER IS NECESSARY TO PREVENT WATER FROM DAMAGING AREAS ON FLOORS BELOW.
3. PLUMBING DRAWINGS ARE SCHEMATIC IN NATURE. FIELD VERIFY EXACT PIPE ROUTING AND COORDINATE WITH ALL OTHER TRADES.
4. ALL PIPING IN PLUMBING CHASES SHALL BE ARRANGED TO ALLOW MAINTENANCE ACCESS.
5. NO PIPING TO RUN OVER ELECTRICAL PANELS, VFD'S OR MCC'S. PROTECT EQUIPMENT WITH A 42" DEEP ZONE IN FRONT OF PANELS, VFD'S, AND MCC'S.
6. COORDINATE FAN ROOM FLOOR DRAIN AND FLOOR SINK LOCATIONS WITH COOLING COIL, EVAPORATIVE SECTION, AND HEATING COIL LOCATIONS.
7. CONTRACTOR TO PROVIDE VALVE IDENTIFICATION AND LOCATION ON ALL CEILING TILES WHERE VALVES ARE LOCATED.
8. PIPING AND ROUTING SHOWN, INCLUDING ALL BELOW FLOOR DECK PIPING, IS APPROXIMATE. IT IS UP TO THE CONTRACTOR TO FIELD VERIFY THE EXACT LOCATION AND SIZE OF ALL PIPING.
9. REFER TO ARCHITECTURAL DRAWINGS FOR FIXTURE MOUNTING HEIGHTS, DIMENSIONS, AND OTHER REQUIREMENTS.
10. CONTRACTOR TO VERIFY CONNECTION SIDE OF ADA FIXTURES AND ADJUST ACCORDINGLY. INSTALL FLUSH VALVES HANDLES ON WIDE SIDE OF ALL FIXTURES.
11. LOCATE ALL VENTS MINIMUM 25' AWAY FROM AIR INTAKES.
12. INSTALL ALL DOMESTIC WATER LINES BELOW DUCTWORK.
13. INSTALL A 24" X 24" ACCESS DOOR BELOW ALL ISOLATION VALVES, BALANCING VALVES AND WATER HAMMER ARRESTORS WHERE MOUNTED ABOVE HARD CEILINGS.
14. MOUNT ALL ISOLATION VALVES, CONTROL VALVES, BALANCING VALVES, ETC. NEAR CEILING HEIGHT FOR ACCESSIBILITY.
15. INSTALL ALL EQUIPMENT WITH SUFFICIENT CLEARANCE FOR MAINTENANCE PER MANUFACTURERS RECOMMENDATION.
16. COORDINATE ALL FLOOR PENETRATIONS WITH STRUCTURAL AND PROVIDE SLEEVES AS NECESSARY.
17. COORDINATE EXACT LOCATION OF PLUMBING WITH STRUCTURAL MEMBERS, LIGHTS, REFLECTED CEILING, CABLE TRAY, DUCTWORK, MECHANICAL PIPING, MEDICAL GASES, FIRE PROTECTION AND OTHER TRADES, TYPICAL.
18. COORDINATE THE LOCATION OF THE FLOOR DRAIN, SHOWER DRAIN, OR FLOOR SINK WITH ARCHITECTURAL AND STRUCTURAL, TYPICAL.
19. ACCESS DOORS SHALL BE PROVIDED TO ALL WATER HAMMER ARRESTORS IN WALLS OR ABOVE CEILINGS.
20. SEE PLUMBING FIXTURE SCHEDULE FOR PIPE SIZES OF WASTE, VENT AND DOMESTIC WATER TOP FROM SINGLE FIXTURE.
21. COORDINATE EXACT LOCATION OF PLUMBING PIPING WITH STRUCTURAL MEMBERS, LIGHTS, REFLECTED CEILING PLANS, CABLE TRAY, ELECTRICAL CONDUITS, DUCTWORK, MECHANICAL AND FIRE PROTECTION PIPING, AND ALL OTHER TRADES AND ALL EXISTING CONDITIONS.
22. LOCATE CIRCUIT SETTERS, VALVES, WATER HAMMER ARRESTORS, ETC. IN ACCESSIBLE LOCATIONS. PROVIDE 24"X24" ACCESS PANEL WHERE ITEM IS LOCATED ABOVE A HARD CEILING.
23. ALL PIPE AND DUCT SIZES SHALL REMAIN THE SAME SIZE SHOWN, IN THE DIRECTION OF FLOW, UNTIL SHOWN OTHERWISE.
24. INSTALL CLEANOUTS IN DRAIN PIPING AS INDICATED, AND WHERE NOT INDICATED, ACCORDING TO THE FOLLOWING.
 - a) SIZE SAME AS DRAINAGE PIPING UP TO 4" NPS. USE 4" NPS FOR LARGER. DRAINAGE PIPING UNLESS LARGER CLEANOUT IS INDICATED.
 - b) LOCATE AT MINIMUM INTERVALS OF 50 FT FOR PIPING 4" NPS AND SMALLER AND 100 FT FOR LARGER PIPING.
 - c) LOCATE AT THE BASE OF EACH VERTICAL STACK.

MECHANICAL PIPING GENERAL NOTES

1. PROVIDE ALL MATERIALS AND EQUIPMENT AND PERFORM ALL LABOR REQUIRED TO INSTALL COMPLETE AND OPERABLE PIPING SYSTEMS AS INDICATED ON THE DRAWINGS, AS SPECIFIED AND AS REQUIRED BY CODE.
2. UNLESS OTHERWISE NOTED: ALL MECHANICAL PIPING IS OVERHEAD TO RUN ABOVE DUCTWORK AND TIGHT TO UNDERSIDE OF STRUCTURE.
3. WHERE VALVING OR EQUIPMENT IS LOCATED ABOVE HARD CEILINGS PROVIDE AN ACCESS DOOR IN CEILING. MINIMUM ACCESS DOOR SIZE OF 24"X24".
4. NO PIPING TO RUN OVER ELECTRICAL PANELS, VFD'S OR MCC'S. PROTECT EQUIPMENT WITH A 42" DEEP ZONE IN FRONT OF PANELS, VFD'S, AND MCC'S.
5. SLEEVE PIPING THRU WALLS/FOUNDATIONS WHERE REQUIRED.
6. INSTALL PIPING SO THAT ALL VALVES, STRAINERS, UNIONS, TRAPS, FLANGES, AND OTHER APPURTENANCES REQUIRING ACCESS ARE ACCESSIBLE.
7. ALL VALVES SHALL BE INSTALLED SO THAT VALVE REMAINS IN SERVICE WHEN EQUIPMENT OR PIPING ON EQUIPMENT SIDE OF VALVE IS REMOVED.
8. PROVIDE AN AIR VENT AT THE HIGH POINT OF EACH DROP IN THE HEATING AND CHILLED WATER PIPING SYSTEM.
9. INSTALL ALL PIPING WITHOUT FORCING OR SPRINGING.
10. ALL VALVES SHALL BE ADJUSTED FOR SMOOTH AND EASY OPERATION.
11. PROVIDE ISOLATION VALVES AT EACH EXIT/ENTRANCE INTO SHAFT WHETHER OR NOT SHOWN.
12. ALL PIPE AND DUCT SIZES SHALL REMAIN THE SAME SIZE SHOWN, IN THE DIRECTION OF FLOW, UNTIL SHOWN OTHERWISE.
13. COORDINATE LOCATION OF THERMOSTAT WITH ARCHITECTURAL FURNISHING PLANS. MOUNT THERMOSTAT AT HEIGHT AS SPECIFIED ON ARCHITECTURAL.
14. CONTRACTOR TO PROVIDE VALVE IDENTIFICATION AND LOCATION ON ALL CEILING TILES WHERE VALVES ARE LOCATED.

MECHANICAL GENERAL NOTES

1. COORDINATE EXACT PLACEMENT OF DIFFUSERS, GRILLES, AND REGISTERS WITH ARCHITECTURAL REFLECTED CEILING PLAN, TYPICAL.
2. SEE DETAIL FOR DIFFUSER CONNECTIONS TO DUCTWORK, TYPICAL.
3. BRANCH DUCTWORK SHALL BE SIZED TO MATCH THE NECK INLET SIZE OF THE DIFFUSERS, REGISTER OR GRILLE IT SERVES UNLESS NOTED OTHERWISE, TYPICAL.
4. COORDINATE EXACT MOUNTING LOCATION OF ALL THERMOSTATS WITH LATEST REVISION OF ARCHITECTURAL ELEVATION AND FURNISHINGS PLANS, TYPICAL.
5. THE MECHANICAL CONTRACTOR SHALL BE RESPONSIBLE FOR CAULKING AND SEALING ALL PENETRATIONS IN FIRE AND SMOKE RATED PARTITIONS TO MAINTAIN RATINGS. SEE SPECIFICATION, TYPICAL.
6. THE MECHANICAL CONTRACTOR SHALL PROVIDE FIRE, SMOKE OR COMBINATION FIRE/SMOKE DAMPERS AT ALL LOCATIONS SHOWN ON THE CONTRACT DOCUMENTS AND AS REQUIRED TO MEET THE INTEGRITY OF ALL SMOKE AND FIRE PARTITIONS. THE CONTRACTOR SHALL REFER TO THE LATEST ARCHITECTURAL LIFE SAFETY PLANS FOR ALL FIRE AND SMOKE PARTITION LOCATIONS. DAMPERS ARE TO BE PROVIDED WITH SHUTOFF/TEST SWITCH AT EACH LOCATION.
7. PROVIDE AND INSTALL TURNING VANES IN ALL SQUARE LOW PRESSURE DUCTWORK AT ELBOWS OR TEES, TYPICAL.
8. INSTALL ALL TERMINAL BOXES IN EASILY ACCESSIBLE AND SERVICEABLE LOCATIONS. MEETING ALL MANUFACTURERS REQUIRED CLEARANCES ON EACH SIDE. SEE DETAILS, TYPICAL.
9. CONTRACTOR SHALL OFF-SET, TRANSITION AND PROVIDE CHANGES AS REQUIRED FOR COORDINATION WITH OTHER TRADES, TYPICAL.
10. DUCTWORK SIZES SHOWN ARE INSIDE CLEAR DIMENSIONS. REFER TO MECHANICAL SPECIFICATIONS FOR EXTENT OF DUCT INSULATION AND LINER.
11. PROVIDE AND INSTALL REMOTE DAMPER OPERATORS FOR ALL DAMPERS INSTALLED ABOVE INACCESSIBLE CEILINGS. SEE MECHANICAL SPECIFICATIONS FOR EQUIPMENT REQUIREMENTS, TYPICAL.
12. PROVIDE AND INSTALL HIGH EFFICIENCY TAKE-OFF FITTINGS AND BALANCING DAMPER AT ALL BRANCH CONNECTIONS TO LOW PRESSURE DUCTWORK.
13. PROVIDE AND INSTALL HIGH EFFICIENCY OR CONICAL TAKE-OFFS AT ALL BRANCH CONNECTIONS TO MEDIUM PRESSURE DUCTWORK.
14. WHERE DUCTWORK CROSSES, SUPPLY DUCTWORK IS USUALLY BELOW RETURN AND EXHAUST DUCT. RETURN DUCTWORK IS USUALLY BELOW EXHAUST DUCTS.
15. AT LOCATIONS WHERE DIFFUSERS OR GRILLES ARE UNDER DUCTWORK, CONTRACTOR TO FABRICATE TRANSITION BOOT FROM FLEX CONNECTION TO DIFFUSER OR GRILLE WITH BALANCING DAMPER, TYPICAL.
16. THE MECHANICAL CONTRACTOR SHALL PROVIDE CEILING MOUNTED ACCESS DOORS FOR ALL FIRE, SMOKE AND COMBINATION FIRE/SMOKE DAMPERS INSTALLED ABOVE INACCESSIBLE CEILING. FIELD VERIFY EXACT INSTALLATION LOCATIONS PRIOR TO COMMENCING WORK AND COORDINATE INSTALLATIONS WITH LATEST ARCHITECTURAL REFLECTED CEILING PLANS.
17. MECHANICAL CONTRACTOR SHALL ENSURE THAT ALL EQUIPMENT IS PROVIDED AND INSTALLED WITH CLEARANCES PER MANUFACTURERS RECOMMENDATIONS. THE CONTRACTOR SHALL MAINTAIN PROPER SERVICE SPACE FOR COIL PULLS, BAS DEVICES, MAINTENANCE ACCESS, ETC.
18. ALL VAV BOXES TO HAVE REHEAT COILS, EXCEPT AS NOTED. PROVIDE A MINIMUM OF TWO DUCT DIAMETERS OF STRAIGHT ROUND DUCT TO INLET OF VAV BOX. BOX SHALL BE HARD CONNECTED (CONICAL) TO MEDIUM PRESSURE DUCT, TYPICAL.
19. PROVIDE ACCESS DOORS TO ACCESS VAV BOX CONTROLS ABOVE HARD CEILINGS. PROVIDE MIN. 24" X 24".
20. ALL PIPE AND DUCT SIZES SHALL REMAIN THE SAME SIZE SHOWN, IN THE DIRECTION OF FLOW, UNTIL SHOWN OTHERWISE.
21. ALL DUCTWORK ABOVE HARD CEILINGS SHALL BE EXTENDED ALL THE WAY TO THE SUPPLY DIFFUSERS, RETURN GRILLES OR EXHAUST GRILLES WHETHER OR NOT HARD DUCT OR FLEX DUCT IS SHOWN ON PLANS. FLEX DUCT WILL NOT BE ALLOWED TO DIFFUSERS OR GRILLES ABOVE HARD CEILINGS. FLEX DUCT WILL BE REQUIRED IN AREAS ABOVE T-BAR CEILINGS.
22. NEW DUCTWORK, PIPING AND EQUIPMENT SHALL BE COORDINATED WITH STRUCTURE, LIGHTS, REFLECTED CEILING PLANS, CABLE TRAY, ELECTRICAL CONDUIT, PLUMBING, MECHANICAL AND FIRE PROTECTION PIPING, MEDICAL GASES, ALL OTHER TRADES AND ALL OTHER EXISTING CONDITIONS.
23. THE CONTRACTOR SHALL INFORM THE DESIGNER OF ANY PROPOSED DEVIATIONS FROM THE CONTRACT DOCUMENTS.
24. PROVIDE ACCESS TO ALL TEMPERATURE CONTROLS ABOVE CEILING. LOCATE IN ACCESSIBLE LOCATION. WHERE THERE ARE HARD CEILINGS THE CONTRACTOR SHALL PROVIDE 24"X24" ACCESS DOOR.



NJRA Architects, Inc.
5272 S. College Drive, Suite 104
Murray, Utah 84123
801.364.9259
www.njraarchitects.com

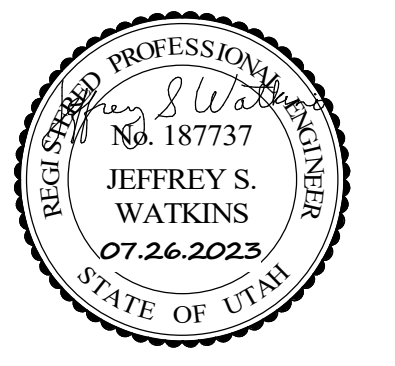

FR VAN BOERUM
& FRANK ASSOCIATES, INC.
CONSULTING ENGINEERS
www.vbfa.com
Salt Lake City, Logan - St. George - Torrey
181 East 5600 South 801.530.3148 T
Murray, Utah 84107 801.530.3150 F
VBFA Project Number: 19600

Intermountain Healthcare
Park City Hospital
Pharmacy Remodel (USP797)

900 Round Valley Dr
Park City, UT 84060

NJRA Project # 19228.07
Construction Documents July 26, 2023

MECHANICAL
GENERAL
NOTES

MH001

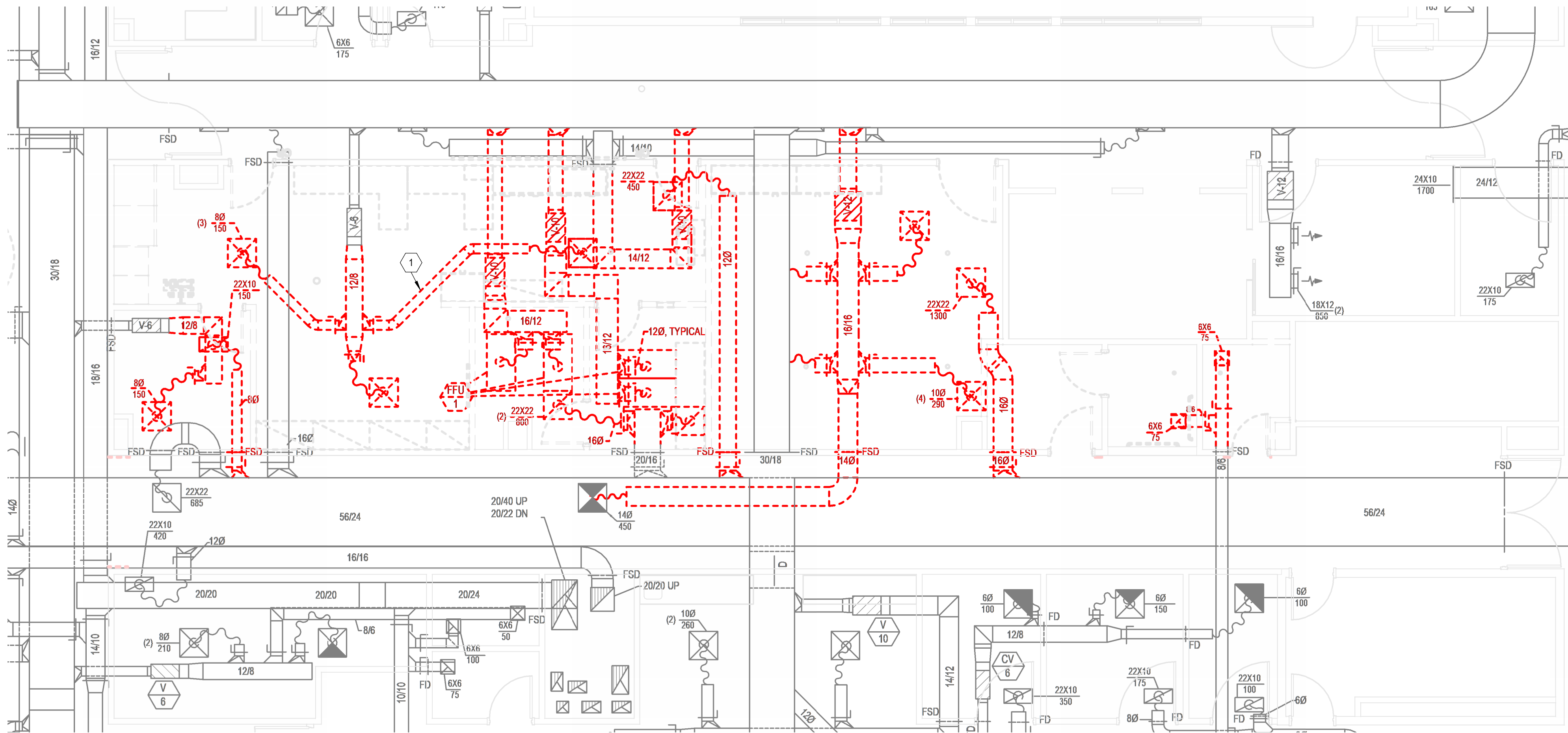

1 LEVEL 2 MECHANICAL DEMOLITION PLAN
SCALE: 3/16" = 1'-0"

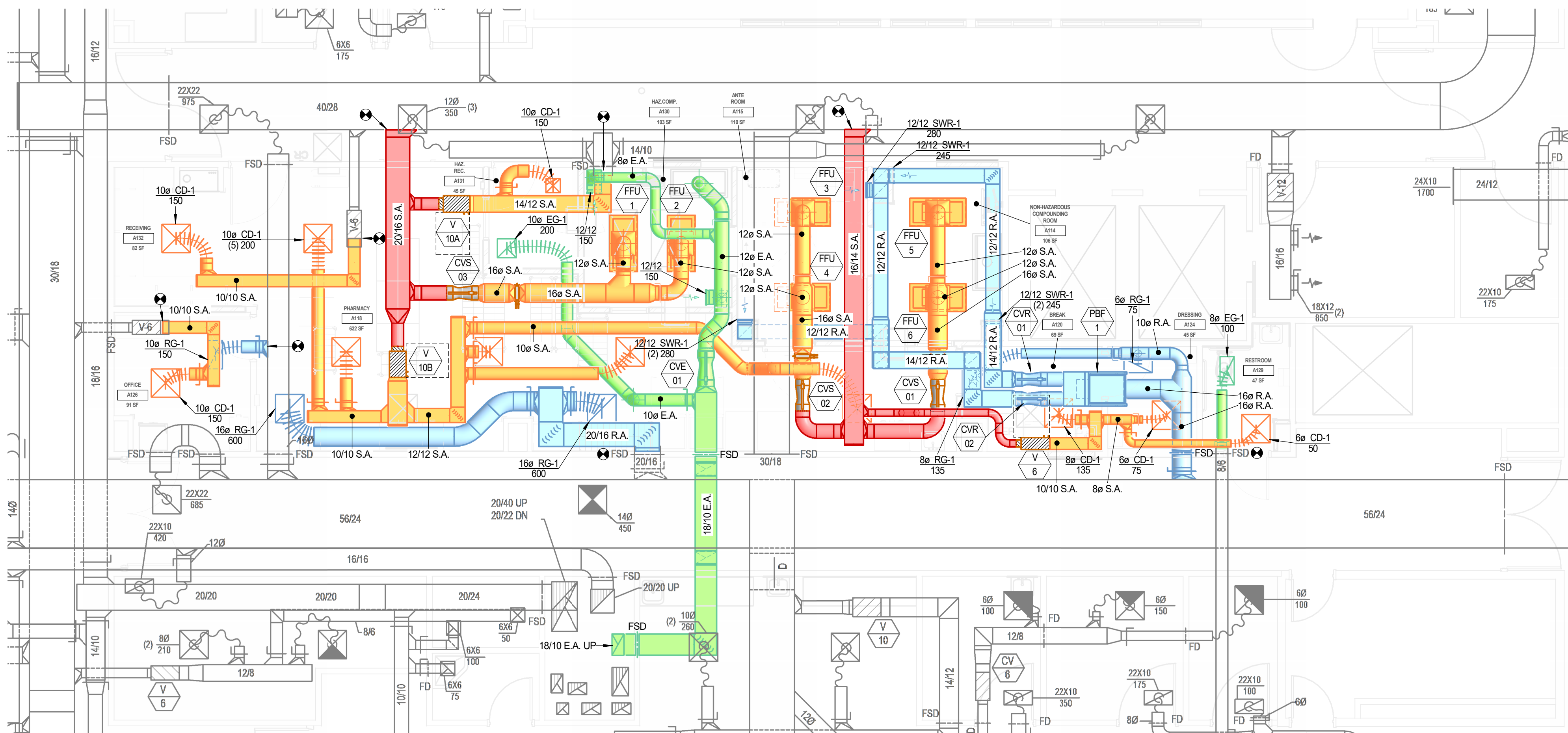
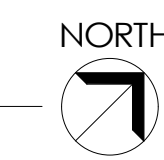

2 LEVEL 2 MECHANICAL PLAN
SCALE: 3/16" = 1'-0"

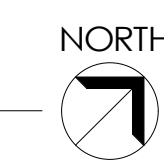

KEYED NOTES

- EXISTING TO BE REMOVED HVAC INDICATED WITH HEAVY DASHED LINES, TYPICAL.
- BOTTOM OF GRILLE TO BE INSTALLED AT 8" ABOVE FINISH FLOOR.



NJRA Architects, Inc.
5272 S. College Drive, Suite 104
Murray, Utah 84123
801.364.9259
www.njraarchitects.com

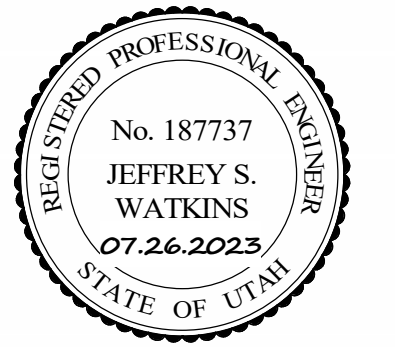

VAN BOERUM & FRANK ASSOCIATES, INC.
CONSULTING ENGINEERS
WWW.VBFA.COM
Salt Lake City - Logan - St. George - Tempe
181 East 5600 South 801.530.3148 T
Murray, Utah 84107 801.530.3150 F
VBFA Project Number: 19600

Intermountain Healthcare
Park City Hospital
Pharmacy Remodel (USP797)

900 Round Valley Dr
Park City, UT 84060

NJRA Project # 19228.07
Construction Documents July 26, 2023

LEVEL 2
MECHANICAL
PLANS

MH101

KEYED NOTES

1. ...



NJRA Architects, Inc.
5272 S. College Drive, Suite 104
Murray, Utah 84123
801.364.9259
www.njraarchitects.com



Salt Lake City, Logan - St. George - Torrey
181 East 5600 South 801.530.3148 T
Murray, Utah 84107 801.530.3150 F
VBFA Project Number: 19600

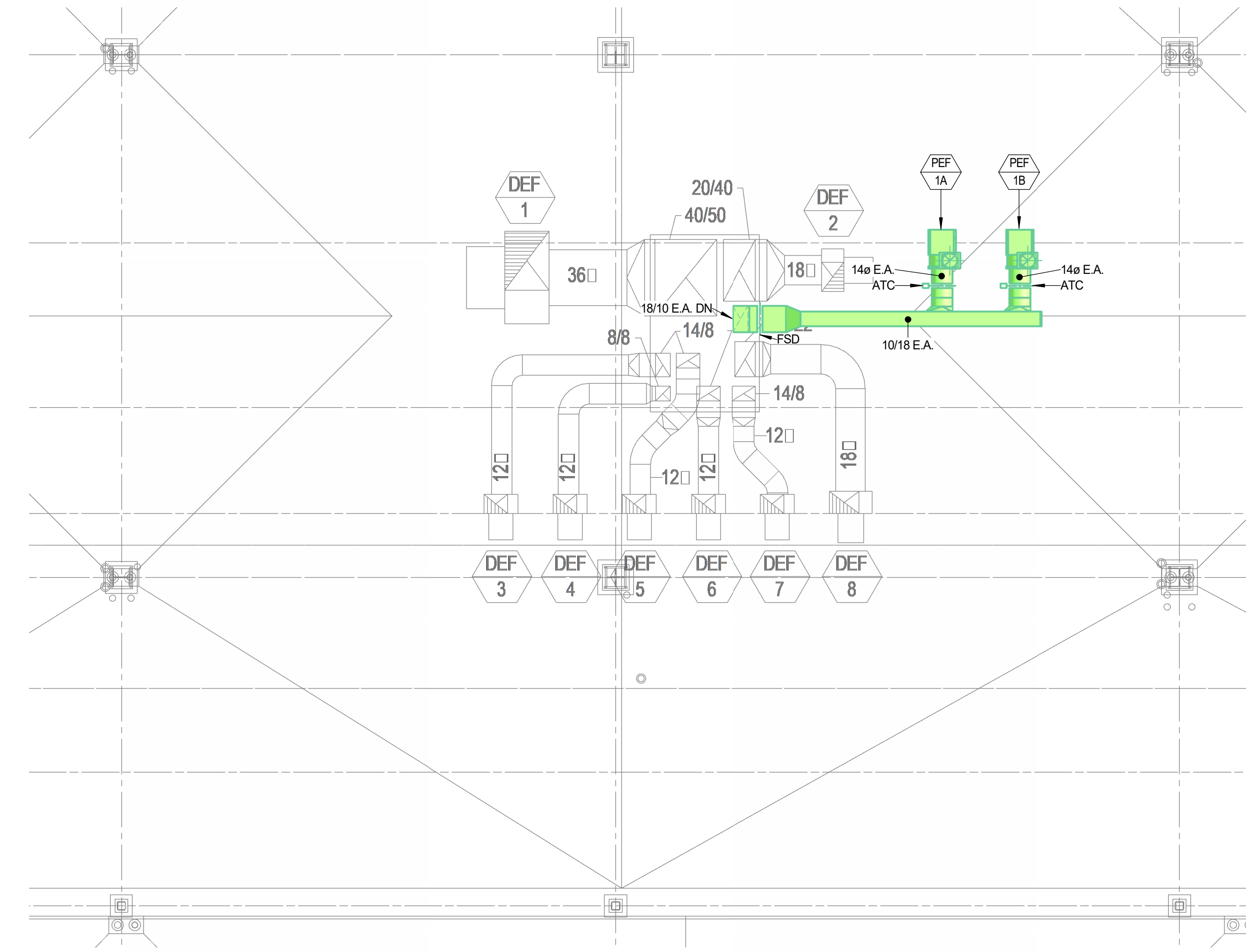

1 ROOF MECHANICAL PLAN
SCALE: 3/16" = 1'-0"

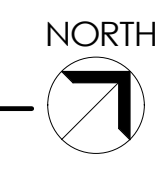

Intermountain Healthcare
Park City Hospital
Pharmacy Remodel (USP797)

900 Round Valley Dr
Park City, UT 84060

NJRA Project # 19228.07
Construction Documents July 26, 2023

ROOF
MECHANICAL
PLAN

MH102

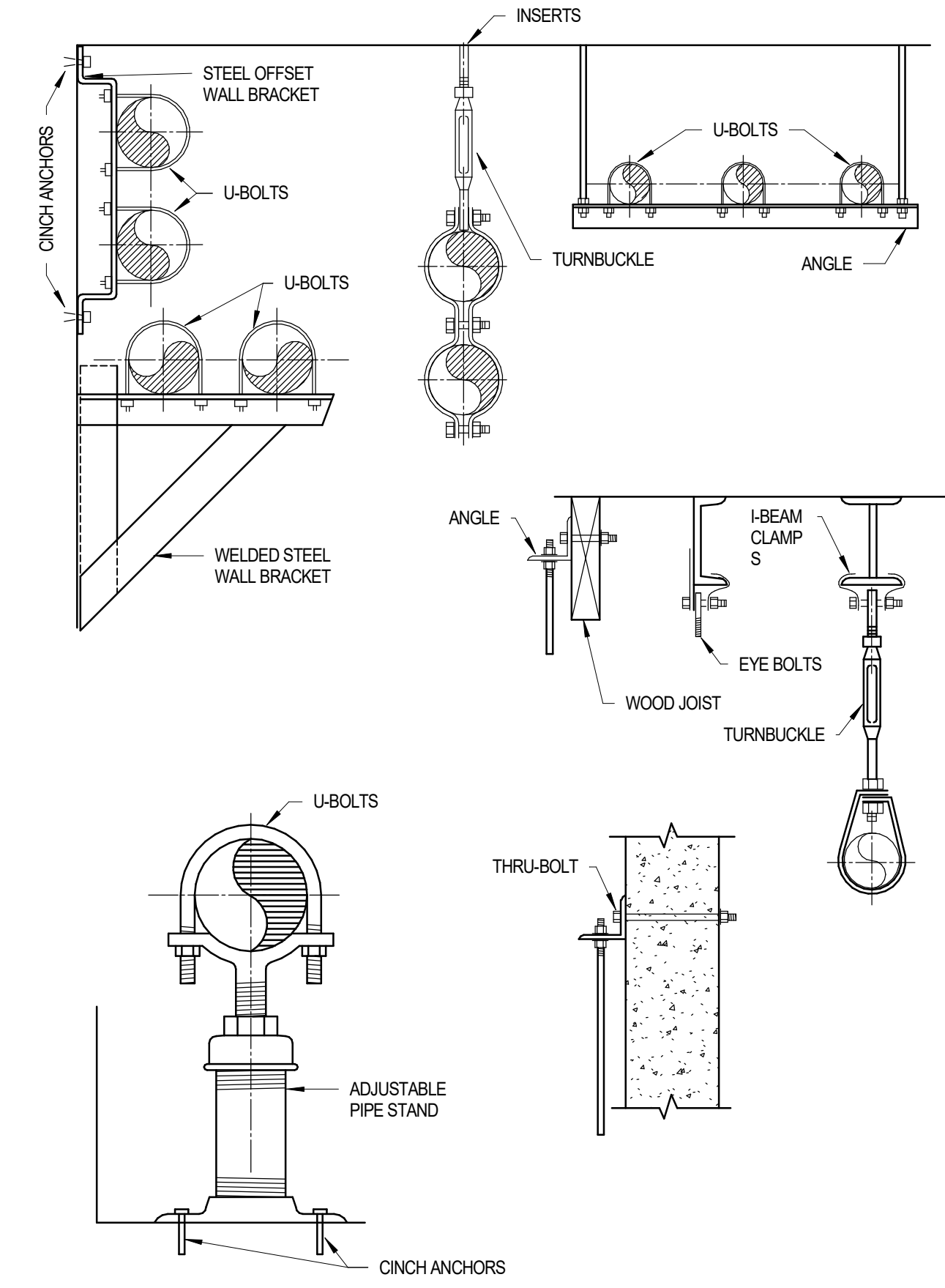
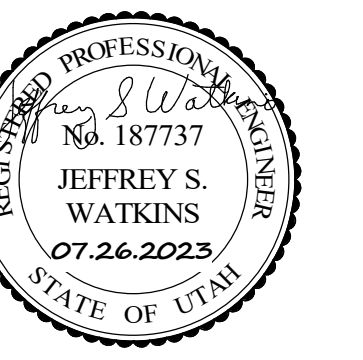

9 TYPICAL PIPE SUPPORT DETAIL
SCALE: 1/2" = 1'-0"

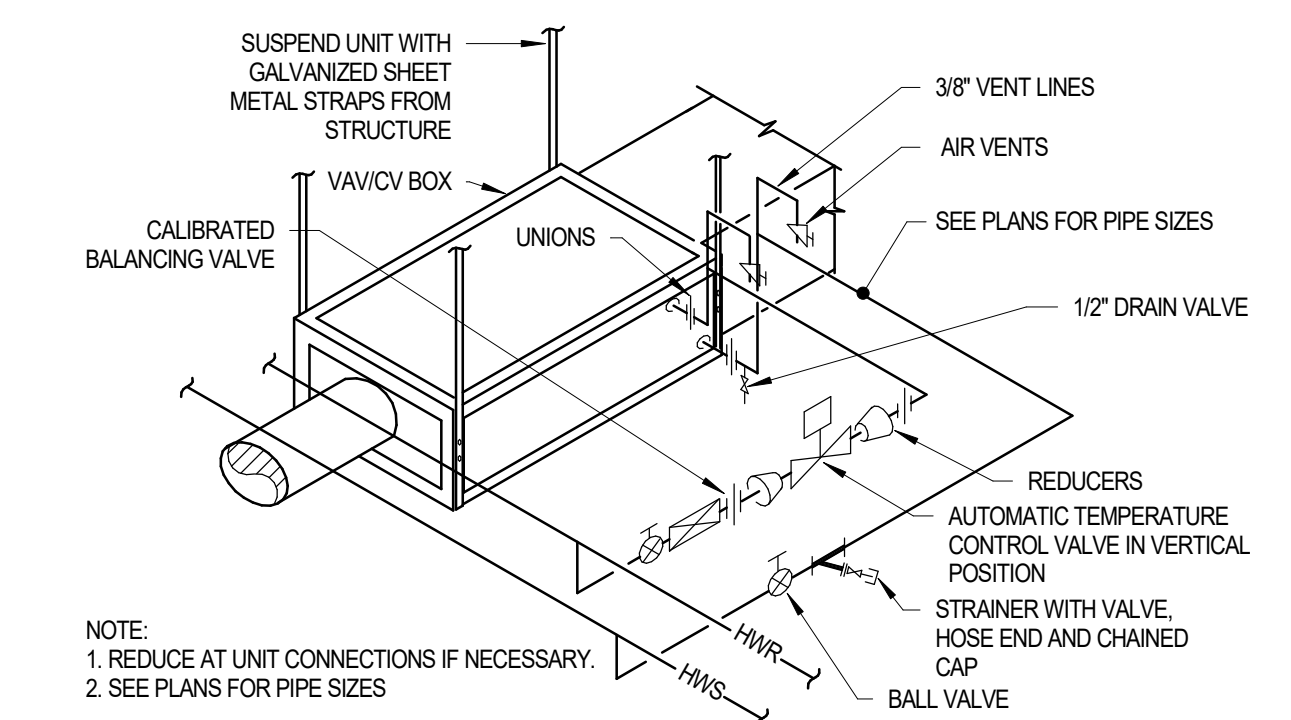

10 VAV/ CV BOX PIPING DETAIL WITH 2-WAY AUTO-VALVE
SCALE: N.T.S.

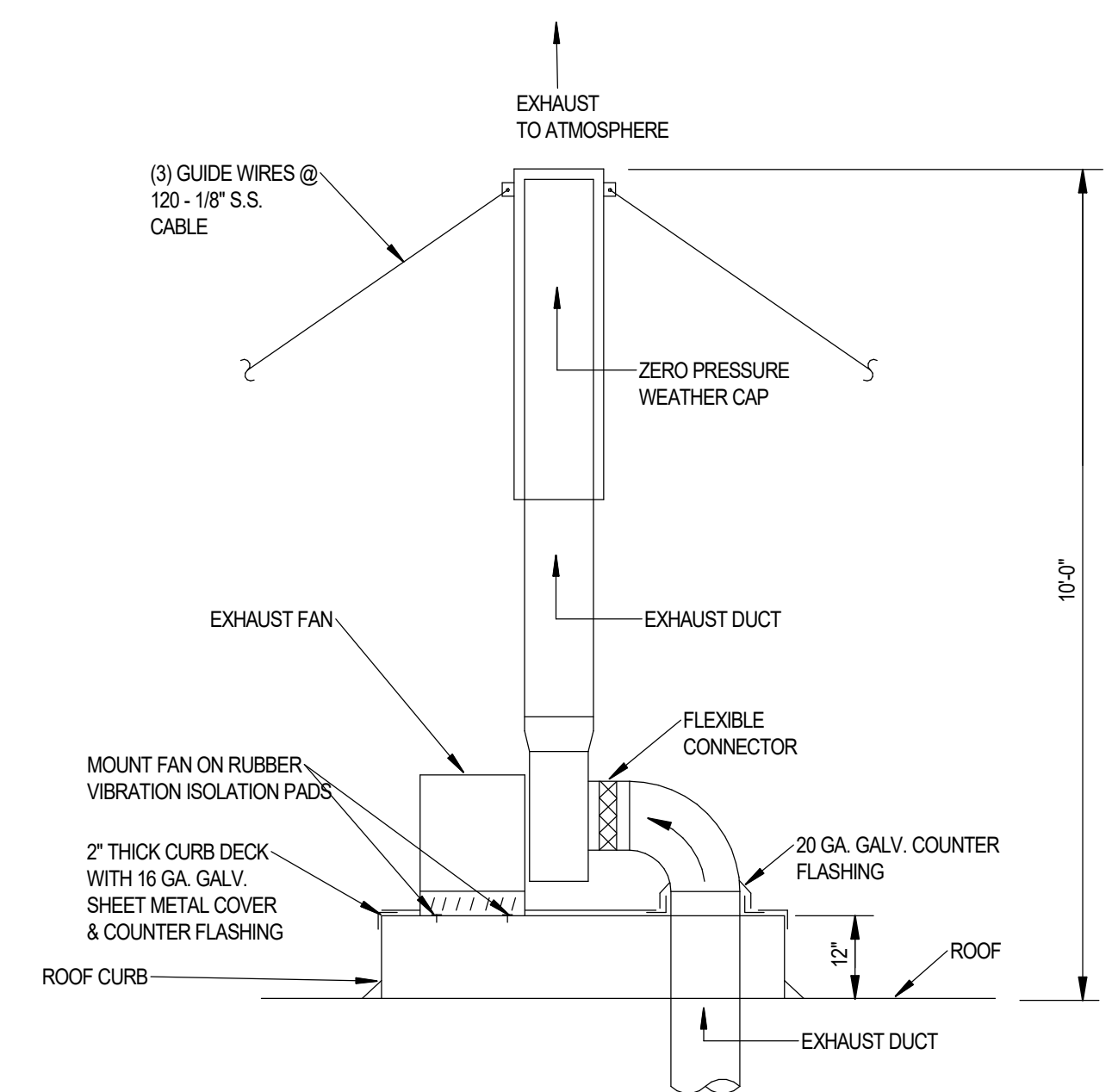

11 BRANCH DUCT TAKE-OFF & DAMPER DETAIL
SCALE: N.T.S.

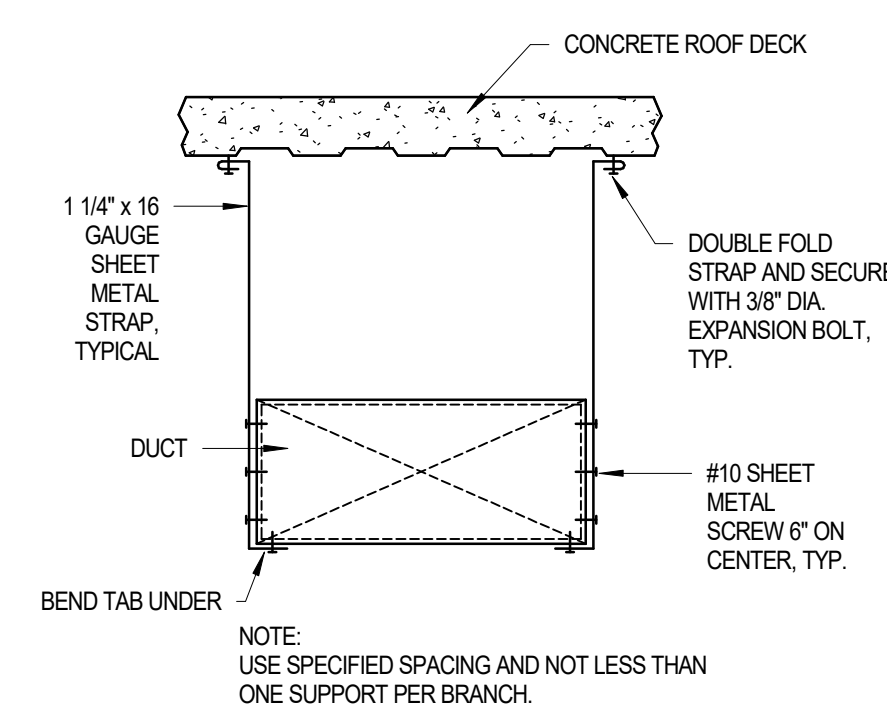

5 RECTANGULAR DUCT SUPPORT
SCALE: N.T.S.

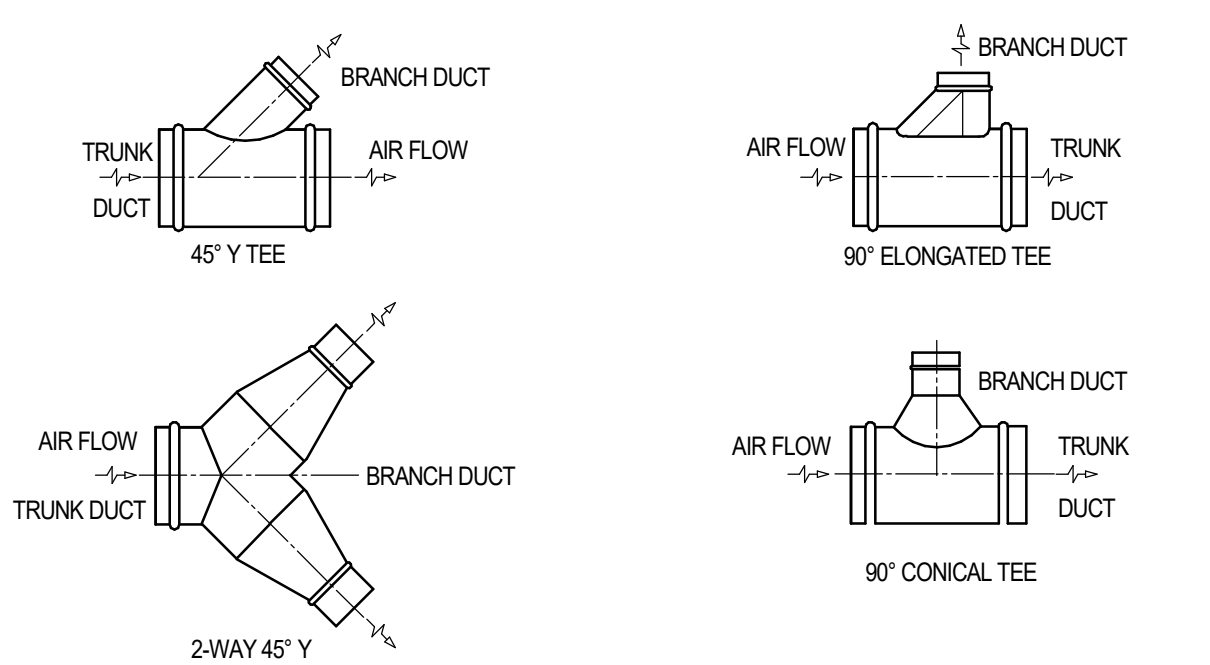

6 ROUND DUCT BRANCH TAKE-OFF DETAILS
SCALE: N.T.S.

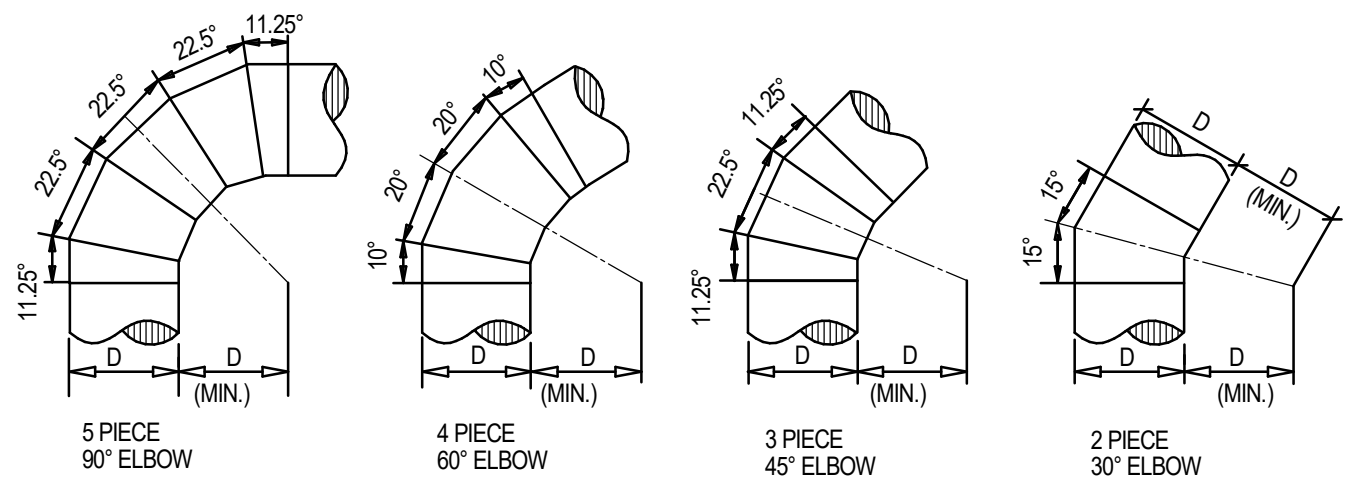

7 ROUND DUCT ELBOW DETAILS
SCALE: N.T.S.

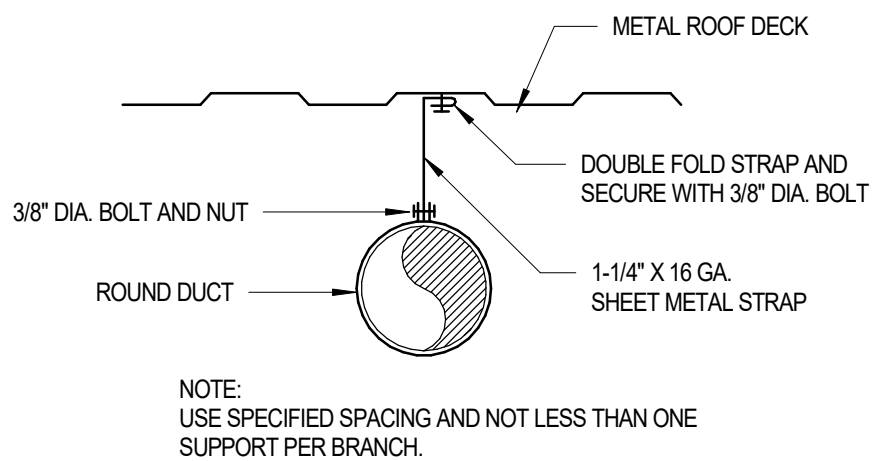

8 ROUND DUCT SUPPORT DETAIL
SCALE: N.T.S.

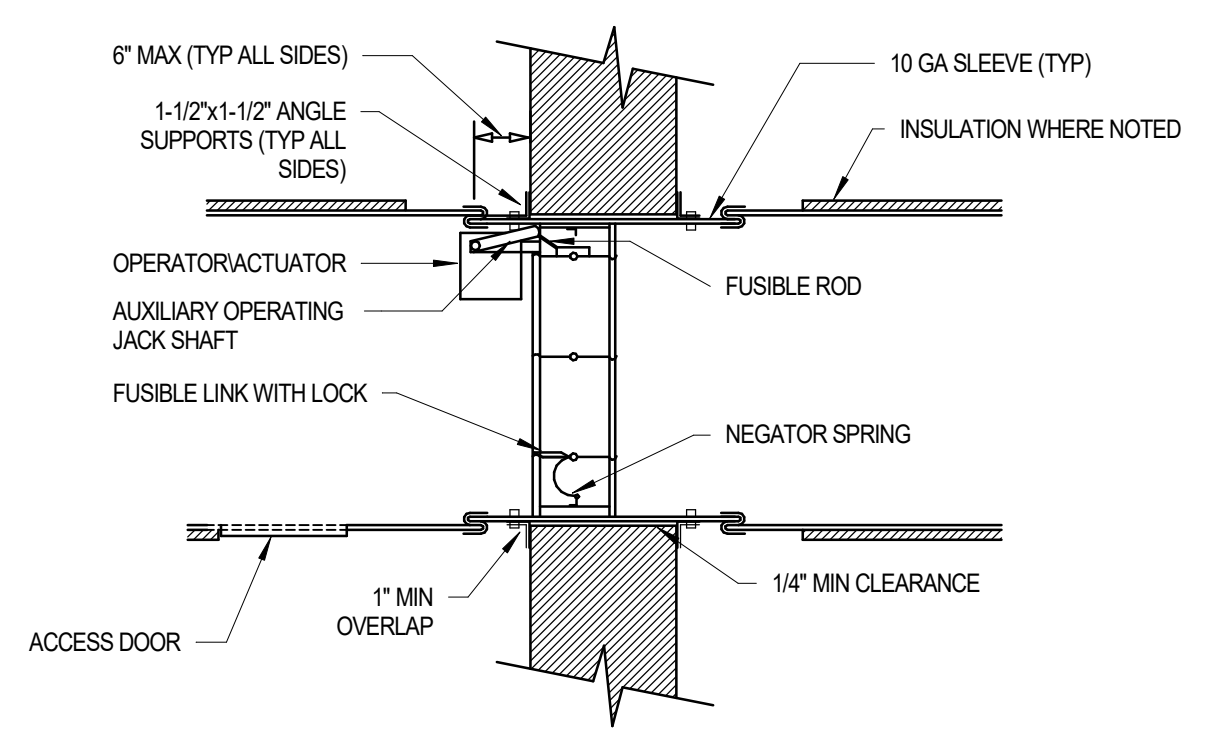

1 COMBINATION FIRE SMOKE DAMPER DETAIL
SCALE: N.T.S.

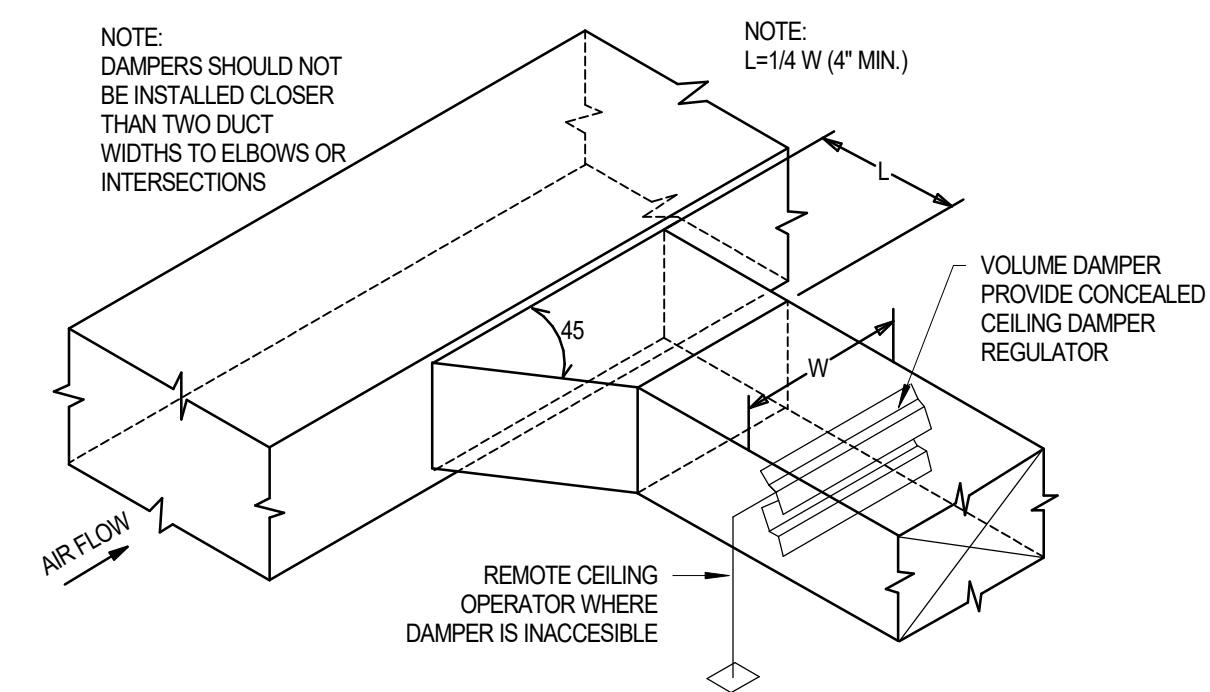

2 BRANCH DUCT TAKE-OFF & DAMPER DETAIL
SCALE: N.T.S.

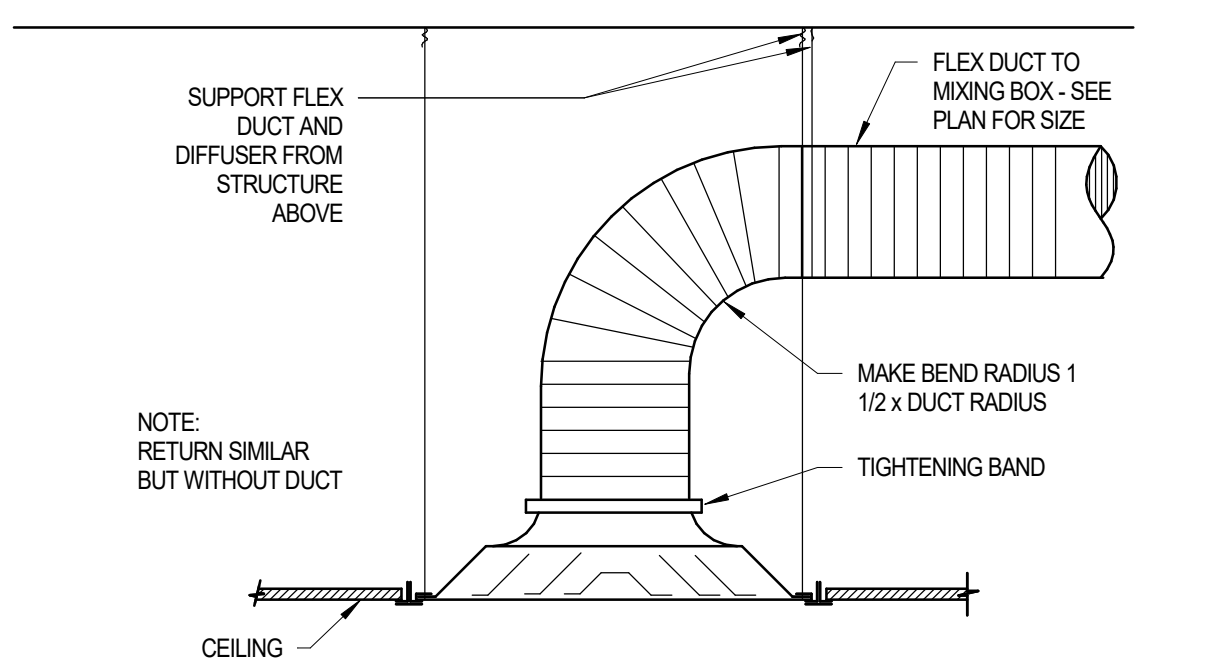

3 DIFFUSER CONNECTION DETAIL 1
SCALE: N.T.S.

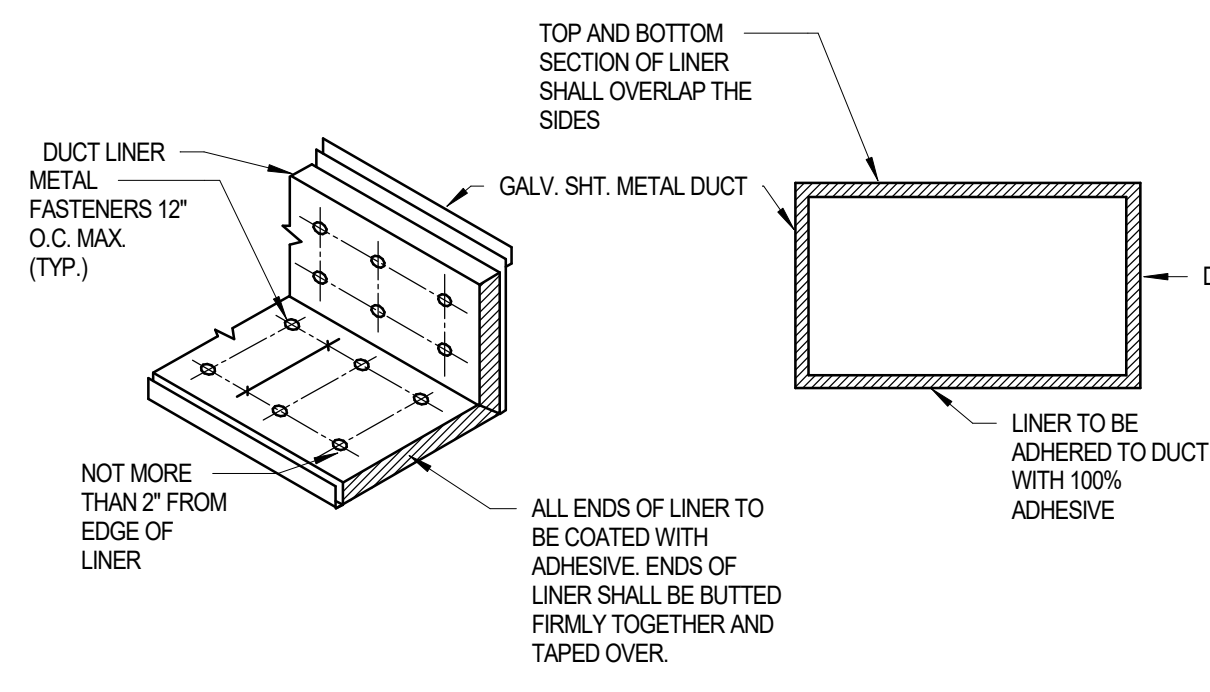

4 DUCT LINER DETAIL
SCALE: N.T.S.

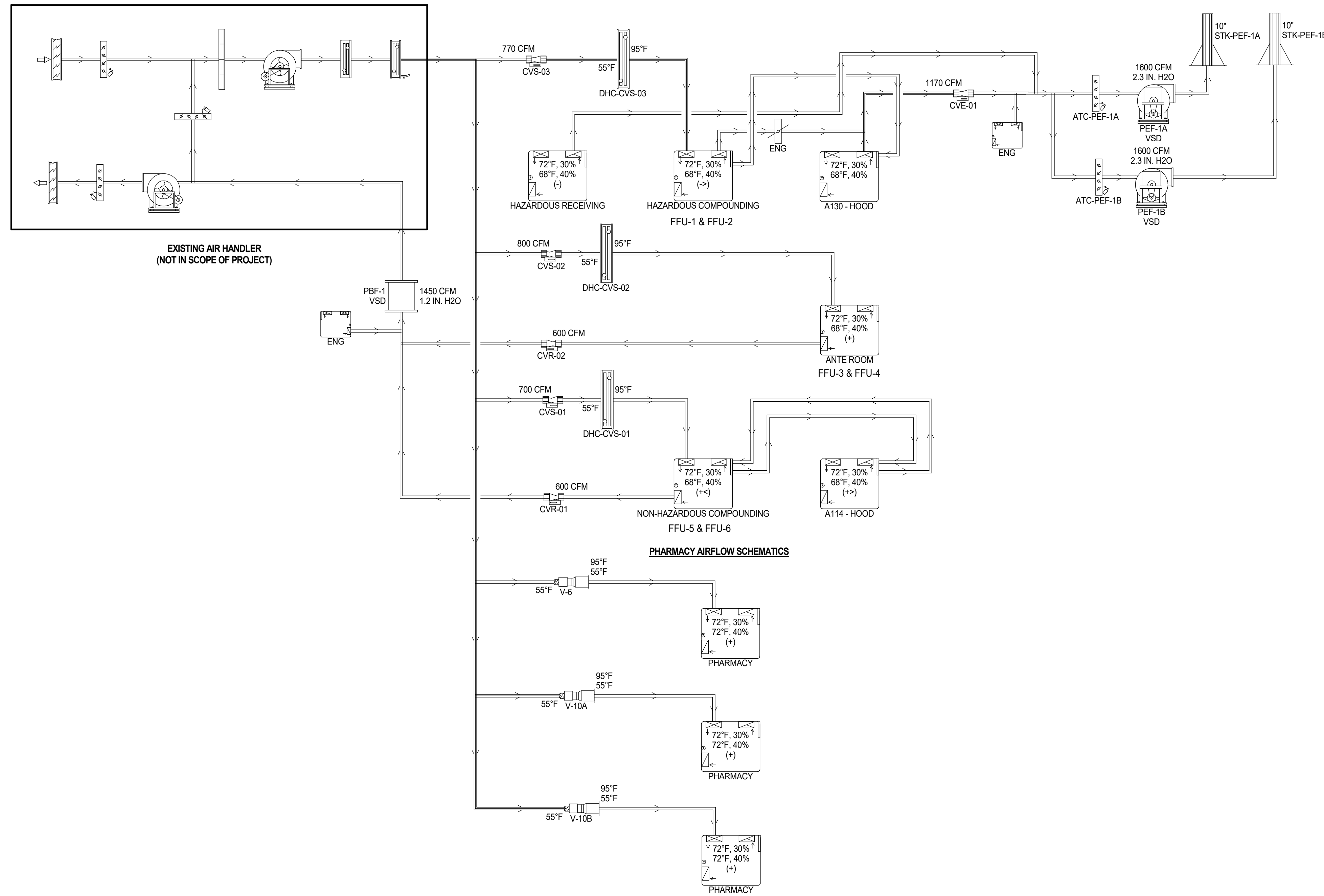

SCHEMATIC LEGEND

- | | |
|---|---|
| □ AIR VENT - MANUAL | ☰ TANK - RECEIVER |
| ⊞ CHECK VALVE | ☞ SENSOR - SIGNET FLOW AND INDICATOR |
| ⊞ CHECK VALVE - NON-SLAM | ☞ SENSOR - AIRFLOW STATION |
| ⊞ CHECK VALVE - PRESSURE RELIEF | ⊞ STRAINER - BASKET |
| ☞ CONDENSATE - COOLER | ⊞ STRAINER - WITH BLOWDOWN VALVE |
| ☞ CONDENSATE - NEUTRALIZER | ⊞ TEMPERATURE AND PRESURE TEST PORT (TTE & PTE) |
| ☞ CONNECTOR - FLEXIBLE | ⊞ THERMAL WELL |
| ☞ CONNECTOR - FLANGE | ⊞ TRAP - APT PUMP/STEAM |
| ⊞ CONNECTOR - INDIRECT TO FLOOR SINK | ⊞ TRAP - F & T |
| ☞ CONNECTOR - UNION | ⊞ TRAP - INVERTED BUCKET |
| ☞ CONTROL VALVE - 2 WAY BALL - (PIPE<2") | ☞ TRAP - THERMODYNAMIC W/ BLOWDOWN |
| ☞ CONTROL VALVE - 2 WAY BUTTERFLY - (PIPE>2") | ☞ VALVE - BALANCING |
| ☞ CONTROL VALVE - 3 WAY BALL - (PIPE<2") | ☞ VALVE - BALL (PIPE<2") |
| ☞ CONTROL VALVE - 3 WAY BUTTERFLY - (PIPE>2") | ☞ VALVE - BUTTERFLY (PIPE>2") |
| ☞ GUAGE - PRESSURE WITH SHUT-OFF COCK | ☞ VALVE - DRAIN |
| ☞ GUAGE - TEMPERATURE | ☞ VALVE - DRAIN WITH HOSE END |
| ☞ METER - FLOW | ☞ VALVE - GATE |
| ☞ PRV - DIRECT ACTING | ☞ VALVE - GLOBE |
| ☞ PRV - PILOT OPERATED | ☞ VALVE - MAKE-UP WATER SELF FILL WITH HOSE END |
| ☞ PRV - SELF COMPENSATING | ☞ VALVE - PLUG COCK |
| ☞ REDUCED PRESSURE BACKFLOW PREVENTOR (RPBP) | ☞ VALVE - SOLENOID |
| ☞ RELIEF VALVE - PRESSURE | ☞ VSD VARIABLE SPEED DRIVE |
| ☞ RELIEF VALVE - VACUUM | ☞ STR STARTER |

SCHEMATIC EQUIPMENT LEGEND

- | | |
|--|---|
| <p>LEAVING TEMP (F)</p> <p>ENTERING TEMP (F)</p> <p>VAV/CV SINGLE DUCT TERMINAL UNIT</p> <p>ACV</p> <p>AIR CONTROL VALVE</p> <p>WINTER AIRFLOW (CFM)
SUMMER AIRFLOW (CFM)
STATIC PRESSURE (IN)
PORTION (%)
QUANTITY</p> <p>DSF-2</p> <p>AIRFLOW FANS</p> | <p>FLUID FLOW (GPM)
HEAD LOSS (FT)
FLOW PORTION (%)</p> <p>EQUIPMENT ID</p> <p>FLUID PUMPS</p> <p>LEAVING AIR TEMP (F)</p> <p>ENTERING AIR TEMP (F)</p> <p>EQUIPMENT ID</p> <p>LEAVING FLUID TEMP (F)</p> <p>ENTERING FLUID TEMP (F)</p> <p>EQUIPMENT ID</p> <p>HEATING/COOLING COILS</p> |
|--|---|

SCHEMATIC ENGINEERING LEGEND

- ITEMS AS LISTED BELOW ARE UTILIZED FOR ENGINEERING PURPOSES ONLY. NO REQUIREMENTS WHERE THESE SYMBOLS ARE PRESENT ON THIS SHEET.
- DUCT/PIPE CONNECTOR - NO PROJECT REQUIREMENTS
 - ☞ EQUIPMENT MARKED WITH ID TAG [ENG] - NO PROJECT REQUIREMENTS

COIL BRANCH PIPE SIZES

(SEE SCHEDULE FOR FLOW REQUIREMENTS)

0.5"	=	0.0	<	1.6 (GPM)
0.75"	=	0.6	TO	3.5 (GPM)
1.0"	=	3.6	TO	6.3 (GPM)
1.25"	=	6.7	TO	14 (GPM)
1.5"	=	14.1	TO	21 (GPM)
2.0"	=	21.1	TO	42 (GPM)
2.5"	=	42.1	TO	86 (GPM)
3.0"	=	66.1	TO	120 (GPM)
4.0"	=	120.1	TO	240 (GPM)
6.0"	=	240.1	TO	600 (GPM)
8.0"	=	600.1	TO	1000 (GPM)
10.0"	=	1000.1	TO	1600 (GPM)
12.0"	=	1600.1	TO	2400 (GPM)

- KEYED NOTES**
1. REMOVE EXISTING VAV AND ASSOCIATED THERMOSTAT.
 2. REMOVE EXISTING THERMOSTAT.



NJRA Architects, Inc.
 5272 S. College Drive, Suite 104
 Murray, Utah 84123
 801.364.9259
 www.njraarchitects.com



VAN BOERUM & FRANK ASSOCIATES, INC.
 CONSULTING ENGINEERS
 www.vbfa.com
 Salt Lake City, Logan - St. George - Tempe
 181 East 5600 South 801.530.3148 T
 Murray, Utah 84107 801.530.3150 F
 VBFA Project Number: 19600

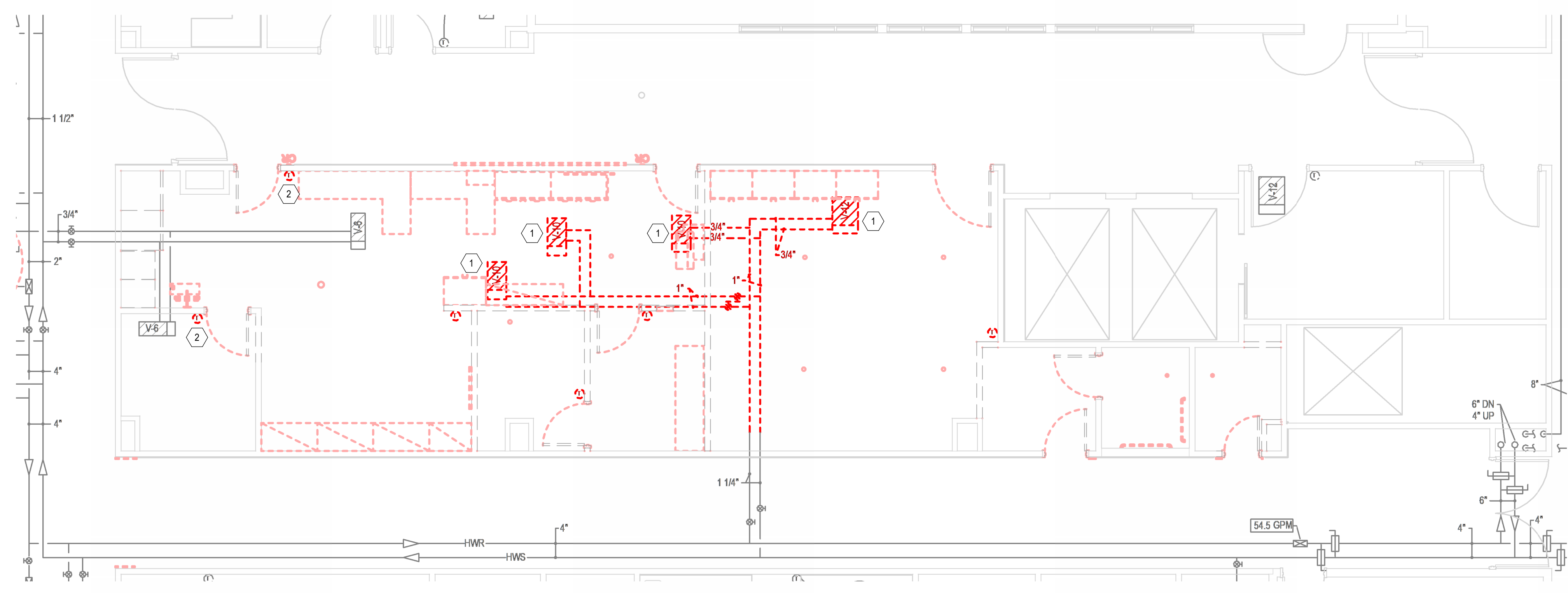

1 LEVEL 2 MECHANICAL PIPING DEMOLITION PLAN
 SCALE: 3/16" = 1'-0"

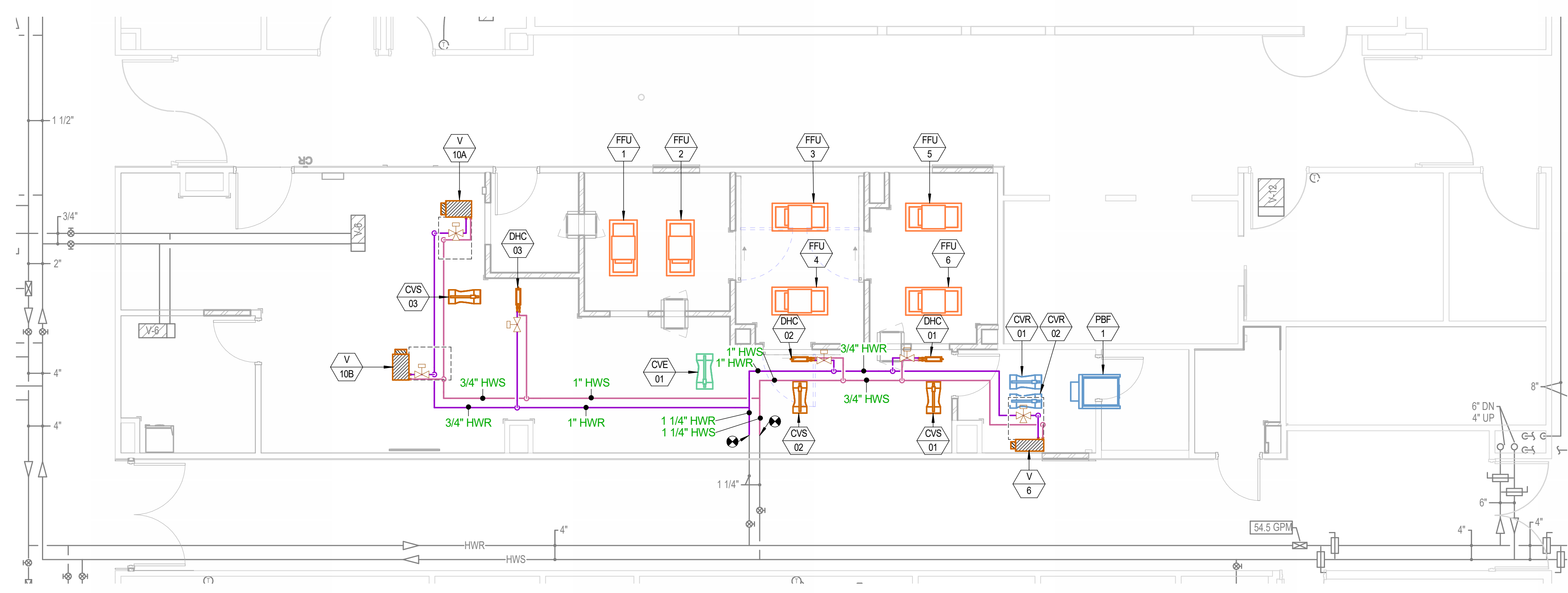
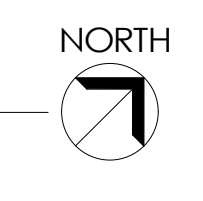

2 LEVEL 2 MECHANICAL PIPING PLAN
 SCALE: 3/16" = 1'-0"

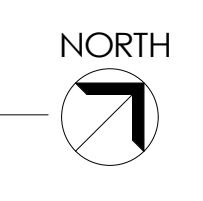

Intermountain Healthcare
Park City Hospital
 Pharmacy Remodel (USP797)

900 Round Valley Dr
 Park City, UT 84060

NJRA Project # 19228.07
 Construction Documents July 26, 2023

LEVEL 2
 MECHANICAL
 PIPING PLANS

MP101

7/26/2023 3:00:08 PM

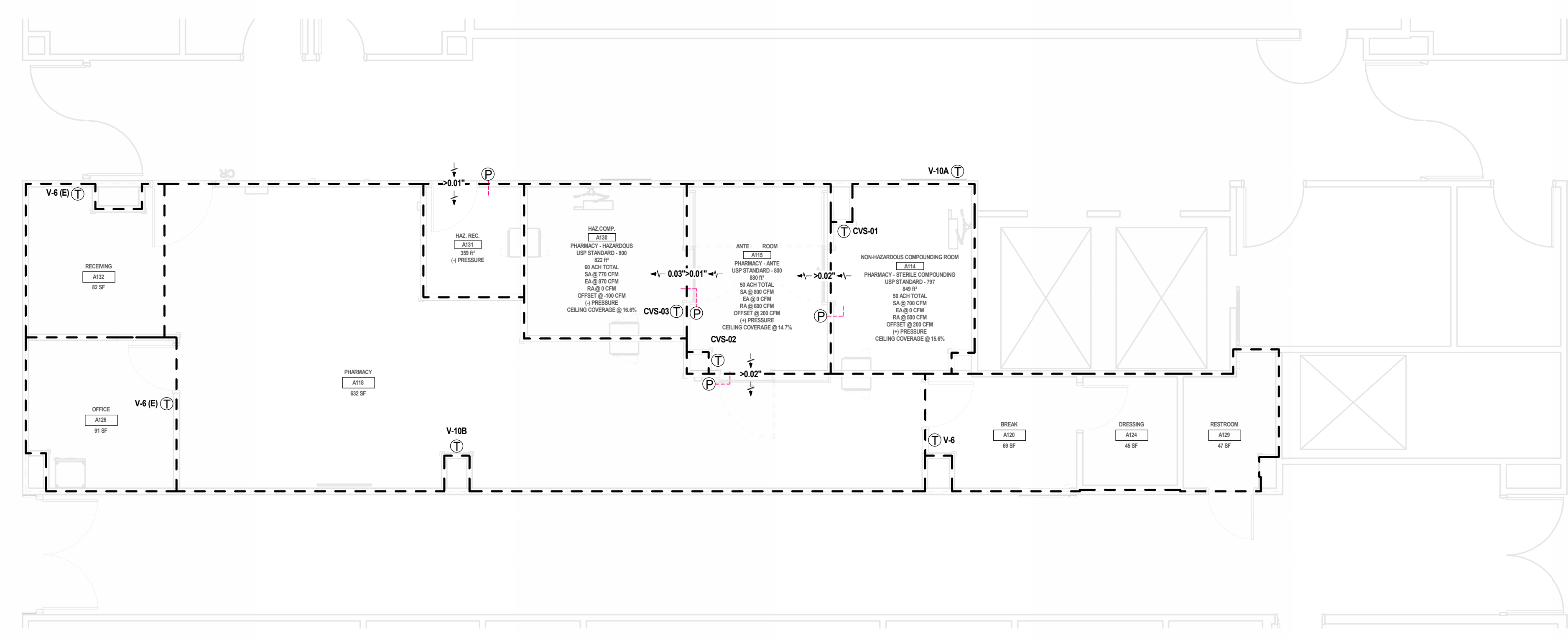
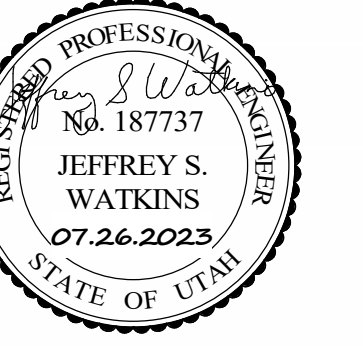

1 LEVEL 2 HVAC ZONING PLAN
SCALE: 3/16" = 1'-0"

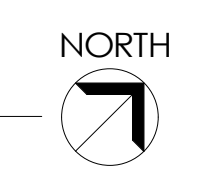

Intermountain Healthcare
Park City Hospital
Pharmacy Remodel (USP797)

900 Round Valley Dr
Park City, UT 84060

NJRA Project # 19228.07
Construction Documents July 26, 2023

LEVEL 2
PRESSURE
AND
THERMAL
ZONING PLAN
MZ101

7/26/2023 3:00:05 PM

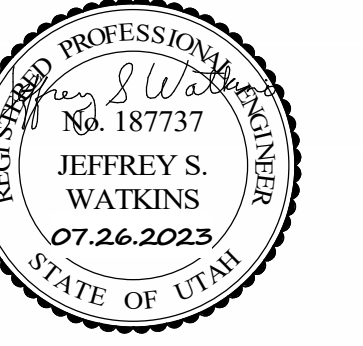

KEYED NOTES

1. ALL DEMOLISHED PIPES ARE TO BE REMOVED BACK TO MAINS. NO DEAD SERVICE LEGS TO REMAIN. TYPICAL FOR ALL NEW AND EXISTING PIPING PART OF THIS PROJECT.
2. ALL PLUMBING WASTE, VENT, AND DOMESTIC WATER LINES LOCATED IN CEILING SPACE ABOVE TO BE PROVIDED WITH LEAK PROTECTION PANS.

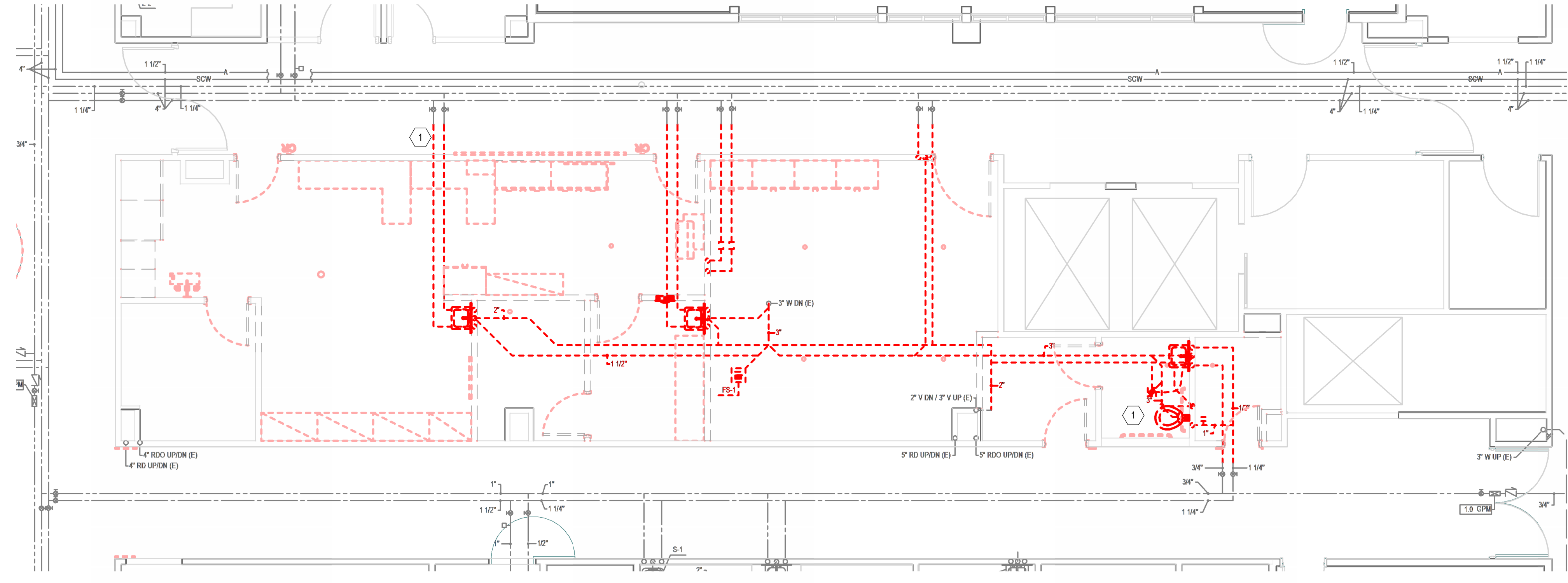

1 LEVEL 2 PLUMBING DEMOLITION PLAN
SCALE: 3/16" = 1'-0"

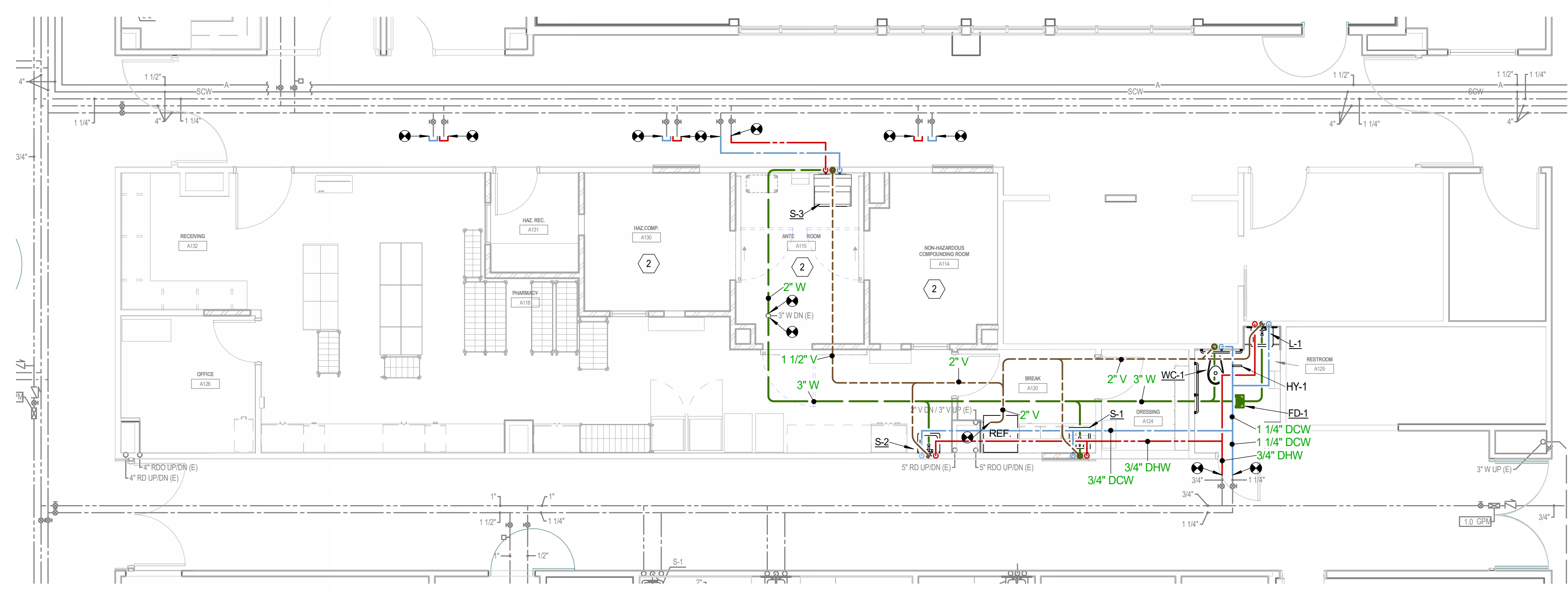
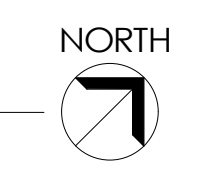

2 LEVEL 2 PLUMBING PLAN
SCALE: 3/16" = 1'-0"

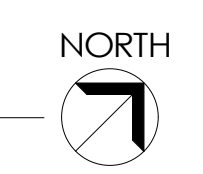

7/26/2023 3:00:11 PM



NJRA Architects, Inc.
 5272 S. College Drive, Suite 104
 Murray, Utah 84123
 801.364.9259
 www.njraarchitects.com

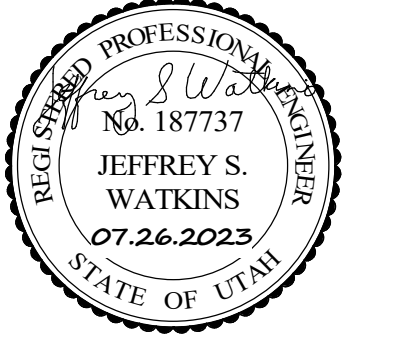

VAN BOERUM & FRANK ASSOCIATES, INC.
 CONSULTING ENGINEERS
 WWW.VBFA.COM
 Salt Lake City, Logan - St. George - Tempe
 181 East 5600 South 801.530.3148 T
 Murray, Utah 84107 801.530.3150 F
 VBFA Project Number: 19600

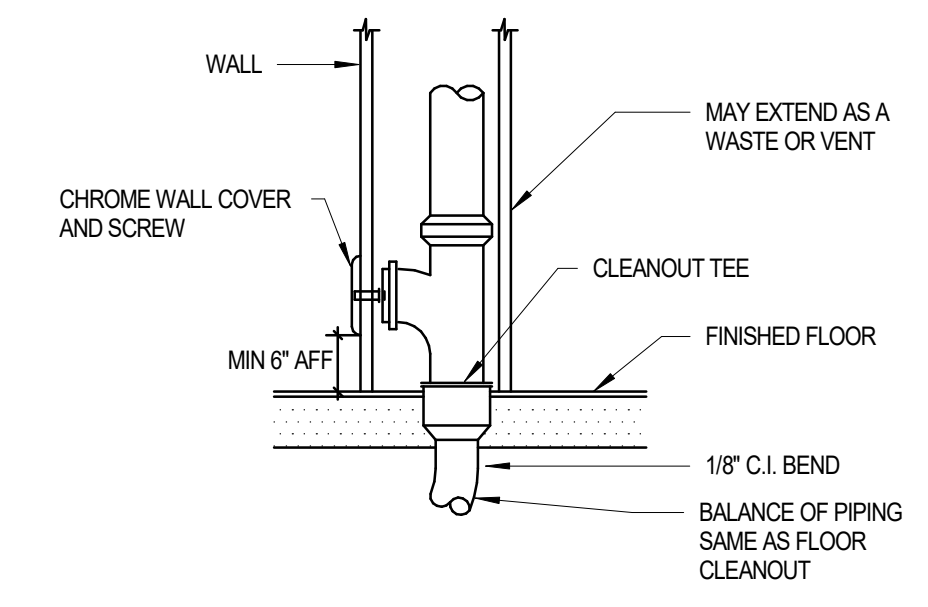

1 WALL CLEANOUT DETAIL
 SCALE: N.T.S.

Intermountain Healthcare
 Park City Hospital
 Pharmacy Remodel (USP797)

900 Round Valley Dr
 Park City, UT 84060

NJRA Project # 19228.07
 Construction Documents July 26, 2023

PLUMBING
 DETAILS

PL501

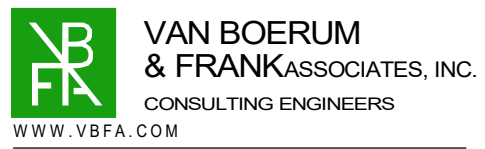
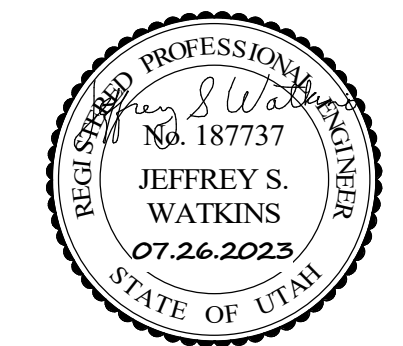

VAN BOERUM & FRANK ASSOCIATES, INC.
CONSULTING ENGINEERS
www.vbfa.com
Salt Lake City - Logan - St. George - Temple
181 East 5600 South 801.530.3148 T
Murray, Utah 84107 801.530.3150 F
VBFA Project Number: 19600

PLUMBING FIXTURE SCHEDULE

ID	FIXTURE	QTY	HW	W	V	NOTES
(IN)	(IN)	(IN)	(IN)	(IN)	(IN)	
FD-1	FLOOR DRAIN	2	1 1/2	FLOOR DRAIN: CAST IRON BODY WITH FLASHING COLLAR. 6-INCH ROUND NICKEL BRONZE ADJUSTABLE STRAINER HEAD, AND SECURED GRATE. P-TRAP: JAY R. SMITH #12201 - DEEP SEAL CAST IRON P-TRAP. PROVIDE WITH NO-HUB ADAPTOR FIGURE 284Y AS REQUIRED. TRAP SEAL: RECTORSSEAL #52009Y, S3309Y, S3309Y, & S3409Y - WATERLESS W/ALINE DRAIN TRAP SEAL. HIGH DENSITY PLY ETHYLENE HOUSEBUNG WITH HEAVY DUTY SILICONE DNMPHAGM AND SOFT EPDM SEALING GASKET.
L-1	LAVATORY	10	10	1 1/2	1 1/2	LAVATORY (WALL HUNG): KOHLER GREENWICH #K-2032 - 20" X 16" 1/2" SHAPED BOWL, VITREOUS CHINA, WALL-MOUNTED LAVATORY WITH DUAL FRONT OVERFLOW, 4" FAUCET CENTERS, K-7129-CP OPEN GRID POLISHED CHROME STRAINER FAUCET, CHICAGO FAUCETS #786-GN2FCABCP - 8" FIXED CENTERS, 5-1/4" RIGID-DRAWING GOODENACK SPOUT, VANDAL PROOF 4" WRIST BLADES, 0.5 GPM LAMINAR FLOW CONTROL IN SPOUT INLET, MIXING VALVE, WATTS #FUSG-B42-LEAD FREE, 3/8" MALE COMPRESSION BRASS 4-PORT 1/2" PATTERN BODY, VALVE TO INCLUDE WATTS #FTR-DUAL CHECK VALVES, INLET SCREENS, AND ADJUSTABLE NUT WITH LOCKING FEATURE. SUPPORT: JAY R. SMITH #1070 - FIXTURE SUPPORT SHALL HAVE CONCEALED ARMS WITH POSITIVE MECHANICAL LOCKING DEVICE. ARMS SHALL BE FULLY ADJUSTABLE AFTER INSTALLATION OF FINISHED WALL. UPRIGHTS SHALL BE HIGH-STRENGTH STEEL WITH WELDED BASES SECURELY FASTENED TO FLOOR CONSTRUCTION. SUPPLY LINE: BRASSCRAFT SPEEDIT PLUMB PLUS - FLEXIBLE STAINLESS STEEL, SUPPLY LINE WITH REINFORCED PVC INNER HOSE, POLYMER-BRAIDED JACKET, DEEP THREADS, AND RUBBER SEAL. ANGLE STOP: BRASSCRAFT #INTSCR18 - 1/4 TURN BRASS BODY, CHROME POLISHED, ANGLE BALL STOP, WITH LOOSE KEY. P-TRAP: DEARBORN #P10-1 - CAST BRASS AND CHROME PLATED P-TRAP WITH CLEANOUT. LAV GUARD: TRUBERG LAV GUARD 2.0 - ADA COMPLIANT MOLDED VINYL UNDERBINK ANGLE STOP, SUPPLY TUBE, AND P-TRAP WHITE COLORED PROTECTIVE COVER.
S-1	BREAKROOM SINK	10	10	2	1 1/2	SINK: JUST MANUFACTURING BUSNADA #1818 18" X 14" X 10-1/2" LD - UNDER MOUNT, 1/4 GAUGE TYPE 304 STAINLESS STEEL, FULLY COATED UNDERSIDE INSULATE, STRAINER: JUST MANUFACTURING J30 - 204 STAINLESS STEEL OPEN GRID STRAINER AND CRUMB CLIP STRAINER FAUCETS: CHICAGO FAUCET #786-GN2FCABCP - 8" FIXED CENTERS, 8" RIGID-DRAWING GOODENACK SPOUT, VANDAL PROOF 4" WRIST BLADES, 0.5 GPM LAMINAR FLOW CONTROL, IN SPOUT INLET, SUPPLY LINE: BRASSCRAFT SPEEDIT PLUMB PLUS - FLEXIBLE STAINLESS STEEL, SUPPLY LINE WITH REINFORCED PVC INNER HOSE, POLYMER-BRAIDED JACKET, DEEP THREADS, AND RUBBER SEAL. ANGLE STOP: BRASSCRAFT #INTSCR18 - 1/4 TURN BRASS BODY, CHROME POLISHED, ANGLE BALL STOP, WITH LOOSE KEY. P-TRAP: DEARBORN #P10-1 - CAST BRASS AND CHROME PLATED P-TRAP WITH CLEANOUT.
S-2	PHARMACY HAND WASH SINK	10	10	2	1 1/2	SINK (WALL HUNG): KOHLER GREENWICH #K-2032 - 20" X 16" 1/2" SHAPED BOWL, VITREOUS CHINA, WALL-MOUNTED LAVATORY WITH DUAL FRONT OVERFLOW, 4" FAUCET CENTERS, #K-7129-CP OPEN GRID POLISHED CHROME STRAINER FAUCET, CHICAGO FAUCETS #786-GN2FCABCP - 8" FIXED CENTERS, 5-1/4" RIGID-DRAWING GOODENACK SPOUT, VANDAL PROOF 4" WRIST BLADES, 0.5 GPM LAMINAR FLOW CONTROL, IN SPOUT INLET, MIXING VALVE, WATTS #FUSG-B42-LEAD FREE, 3/8" MALE COMPRESSION BRASS 4-PORT 1/2" PATTERN BODY, VALVE TO INCLUDE WATTS #FTR-DUAL CHECK VALVES, INLET SCREENS, AND ADJUSTABLE NUT WITH LOCKING FEATURE. SUPPORT: JAY R. SMITH #1070 - FIXTURE SUPPORT SHALL HAVE CONCEALED ARMS WITH POSITIVE MECHANICAL LOCKING DEVICE. ARMS SHALL BE FULLY ADJUSTABLE AFTER INSTALLATION OF FINISHED WALL. UPRIGHTS SHALL BE HIGH-STRENGTH STEEL WITH WELDED BASES SECURELY FASTENED TO FLOOR CONSTRUCTION. SUPPLY LINE: BRASSCRAFT SPEEDIT PLUMB PLUS - FLEXIBLE STAINLESS STEEL, SUPPLY LINE WITH REINFORCED PVC INNER HOSE, POLYMER-BRAIDED JACKET, DEEP THREADS, AND RUBBER SEAL. ANGLE STOP: BRASSCRAFT #INTSCR18 - 1/4 TURN BRASS BODY, CHROME POLISHED, ANGLE BALL STOP, WITH LOOSE KEY. P-TRAP: DEARBORN #P10-1 - CAST BRASS AND CHROME PLATED P-TRAP WITH CLEANOUT. LAV GUARD: TRUBERG LAV GUARD 2.0 - ADA COMPLIANT MOLDED VINYL UNDERBINK ANGLE STOP, SUPPLY TUBE, AND P-TRAP WHITE COLORED PROTECTIVE COVER.
S-3	SCRUB SINK	10	10	2	1 1/2	SCRUB SINK & FAUCET (WALL HUNG): MAC MEDICAL #B323 - SINGLE STATION, 1/4 GAUGE 304 STAINLESS STEEL, OPTIONAL EYEWASH, OPTIONAL 60SEB TIMER, KNEE OPERATED WATER/SOAP, HIGH MOUNT BINKEL GOODENACK SPOUT AND OPTIONAL N WALL CHAIR CARRIER SYSTEM #B301. MIXING VALVE, WATTS #FUSG-B42-LEAD FREE, 3/8" MALE COMPRESSION BRASS 4-PORT 1/2" PATTERN BODY, VALVE TO INCLUDE WATTS #FTR-DUAL CHECK VALVES, INLET SCREENS, AND ADJUSTABLE NUT WITH LOCKING FEATURE. SUPPLY LINE: BRASSCRAFT SPEEDIT PLUMB PLUS - FLEXIBLE STAINLESS STEEL, SUPPLY LINE WITH REINFORCED PVC INNER HOSE, POLYMER-BRAIDED JACKET, DEEP THREADS, AND RUBBER SEAL. ANGLE STOP: BRASSCRAFT #INTSCR18 - 1/4 TURN BRASS BODY, CHROME POLISHED, ANGLE BALL STOP, WITH LOOSE KEY. P-TRAP: DEARBORN #P10-1 - CAST BRASS AND CHROME PLATED P-TRAP WITH CLEANOUT.
WC-1	WATER CLOSET	1	...	3	2	WATER CLOSET (FLOOR MOUNTED): ADA: KOHLER #K-9651 HGHOLIFF ULTRA VITREOUS CHINA, ELONGATED BOWL, VITREOUS CHINA, SYPHON JET FLUSHING, 2-1/4" PASSAGEWAY, AND 1-1/2" TOP SPUD, TOILET SEAT: BEMIS #3150CT "TURKISH" ELEGANT, ELONGATED, COLOR WHITE, SOLID PLASTIC, OPEN FRONT LESS COVER, AND NON SELF-SUSTAINING CHECK HINGES, FLUSH VALVE (MANUAL): ADA, SLOAN ROYAL #111-128-SG - 128 GPF, POLISHED CHROME FINISH, SINGLE FLUSH, AND SANGARD HANDLE, INSTALL HANDLE AT 48" OPENING OF TOILET.

Intermountain Healthcare
Park City Hospital
Pharmacy Remodel (USP797)

900 Round Valley Dr
Park City, UT 84060

NJRA Project # 19228.07
Construction Documents July 26, 2023

PLUMBING SCHEDULES

PL601

CLINIC/HOSPITAL - CABLE/OUTLET COLOR SCHEDULE

COLOR	TYPE
BLACK	TV COAX
BLUE	ANALOG PHONE
BLUE	DATA
BLUE	IP SECURITY CAMERAS
GREY	SECURITY CARD READERS
ORANGE	CLINICAL ENGINEERING / NURSE CALL
RED	FIRE SYSTEMS
RED	FORESEER
WHITE	PUBLIC ADDRESS
YELLOW	WIRELESS
GREEN	VENDOR NETWORK

COPPER PATCH CORD SCHEDULE

(CATEGORY 6A F/UTP CABLES W/RJ-45 CONNECTORS)

LENGTH (FEET)	COLOR	QUANTITY	UNIT COST (EACH)
5'	BLUE	20% OF TOTAL PORTS IN TDR'S	
7'	BLUE	60% OF TOTAL PORTS IN TDR'S	
10'	BLUE	20% OF TOTAL PORTS IN TDR'S	

CLINIC/HOSPITAL - EQUIPMENT/CABLE LIST

THE ITEMS INDICATED BELOW SHALL NOT BE CONSTRUED AS A "BILL OF MATERIALS". THIS LIST IDENTIFIES ITEMS OF SIGNIFICANCE USED DURING THE DESIGN OF THE CABLING INSTALLATION. WHERE THE ITEMS INDICATED ARE ONE PORTION OF AN ASSEMBLY, THE ENTIRE ASSEMBLY SHALL BE PROVIDED UNLESS SPECIFIED OTHERWISE. PROVIDE ALL MISCELLANEOUS HARDWARE AND SUPPORTS WHICH MAY NOT BE LISTED HERE. FOR A COMPLETE INSTALLATION, COMPARE CATALOG NUMBERS WITH DESCRIPTIONS AND NOTIFY ENGINEER OF DISCREPANCIES PRIOR TO BID. IF CATALOG NUMBERS DO NOT MATCH DESCRIPTIONS, THE DESCRIPTIONS TAKE PRECEDENCE. PROVIDE COMPLETE SUBMITTAL FOR APPROVAL PRIOR TO PURCHASING ANY EQUIPMENT OR CABLE. REFER TO SPECIFICATIONS FOR ADDITIONAL REQUIREMENTS.

SYMBOL	ITEM DESCRIPTION	ACCEPTABLE TYPES
	STATION CABLE, DATA - CATEGORY 6A FUTP RISER, BLUE, DATA	SIEMON 9A6R4-A5-06-R1A
	DATA OUTLET, SINGLE GANG FACEPLATE, WHITE, 4 POSITION	SIEMON 10GMX-FPS04-02
	CATEGORY 6A JACK - DATA, BLUE	SIEMON Z6A-S06
	DATA OUTLET, SURFACE MOUNT BOX, WHITE, 1 POSITION	SIEMON MX-SM21-02
	CATEGORY 6A JACK - DATA, BLUE	SIEMON Z6A-S06
[SPP1]	48 PORT, 1RU ANGLE PATCH PANEL WITH OUTLETS	SIEMON Z6AS-PA-48

NOTE: ALL RACKS, LADDER, PATCH PANELS AND ACCESSORIES SHALL BE BLACK IN COLOR.

CLINIC/HOSPITAL - GENERAL PROJECT NOTES

- UNLESS OTHERWISE NOTED, INSTALL ALL CABLE INSIDE RACEWAY SYSTEMS. WHERE RACEWAY SYSTEMS HAVE NOT BEEN PROVIDED OR SPECIFIED, INSTALL CABLE THROUGH THE SPECIFIED "CADDY" CLIPS AT THE MINIMUM INTERVALS IDENTIFIED IN THE SPECIFICATIONS. SUPPORT "CADDY" CLIPS DIRECTLY FROM THE BUILDING STRUCTURE, NOT FROM OTHER BUILDING SYSTEM SUPPORT WIRES OR CABLE.
- PROVIDE PLENUM RATED CABLE IN ALL AIR PLENUMS. IF A PLENUM RATED CABLE IS NOT SPECIFIED, PROVIDE THE PLENUM RATED EQUIVALENT TO THE SPECIFIED CABLE.
- LABEL ALL CABLE INSTALLED UNDER THIS CONTRACT REGARDLESS OF LENGTH.
- THE EQUIPMENT LABELING IDENTIFIED ON DETAILS IN THESE DRAWINGS ARE EXAMPLES ONLY OF THE ACTUAL LABELING WHICH IS REQUIRED AS PART OF THIS CONTRACT. PRIOR TO FABRICATION, SUBMIT THE NOMENCLATURE FOR ALL LABELS TO THE OWNER FOR REVIEW. THIS REQUIREMENT INCLUDES BUT IS NOT LIMITED TO ALL CABLE LABELING, AND ALL EQUIPMENT LABELING.
- IF OUTLET IS TERMINATED IN CEILING SPACE, LABEL THE T-BAR GRID WITH THE OUTLET NUMBER FOR EASY LOCATION AND IDENTIFICATION.
- GROUND ALL EQUIPMENT RACKS INSTALLED UNDER THIS CONTRACT IN COMPLIANCE WITH THE CONTRACT DOCUMENTS.
- FOR EVERY CABLE PULL SPECIFIED, COIL 15' OF EXCESS CABLE AT THE STATION END FOR FUTURE USE. NEATLY COIL 15' ABOVE THE CEILING OR BELOW FLOOR WHERE APPLICABLE.
- PROVIDE THE QUANTITY OF PATCH PANELS REQUIRED +20% FOR THE TOTAL DATA OUTLETS SHOWN ON FLOOR PLANS FOR THE PARTICULAR LEVEL.
- RACK SPACE ALLOCATION SHOULD BE FOLLOWED PER DRAWINGS. IF YOU HAVE A SYSTEM THAT HAS NOT RACK ALLOCATION PLEASE CALL BOE SALES@AT 801-707-3806.
- COORDINATE WITH ALL SUBS TO ENSURE THAT ALL CABLES ARE PROTECTED FROM ANY DIRECT PAINT, OR INCIDENTAL OVERSPRAY.

ABBREVIATIONS

NOTE: ALL ABBREVIATIONS MAY NOT BE USED.

A	AUGMENTED
CAT	CATEGORY
E	ENHANCED
EA	EACH
ER	EQUIPMENT ROOM
FPP	FIBER PATCH PANEL
GIG	GIGA HERTZ
HWM	HORIZONTAL WIRE
NIC	MANAGEMENT
OE	NOT IN CONTRACT
PNM	OWNER ELECTRONICS
PR	PLENUM
PS	PAIR
RPP	POWER SUPPLY
SPP	RISER PATCH PANEL
TDR	STATION PATCH PANEL
TYP	TELECOMMUNICATIONS ROOM
VWM	TYPICAL VERTICAL WIRE MANAGEMENT

DEFINITIONS

NOTE: ALL DEFINITIONS MAY NOT BE USED.

INDICATED: THE TERM "INDICATED" REFERS TO GRAPHIC REPRESENTATIONS, NOTES, OR SCHEDULES ON THE DRAWINGS, OTHER PARAGRAPHS OR SCHEDULES IN THE SPECIFICATIONS, AND SIMILAR REQUIREMENTS IN THE CONTRACT DOCUMENTS. WHERE TERMS SUCH AS "SHOW", "NOTED", "SCHEDULED", AND "SPECIFIED" ARE USED, IT IS TO HELP THE READER LOCATE THE REFERENCE. NO LIMITATION ON LOCATION IS INTENDED.

DIRECTED: TERMS SUCH AS "DIRECTED", "REQUESTED", "AUTHORIZED", "SELECTED", "APPROVED", "REQUIRED", AND "PERMITTED" MEAN "DIRECTED BY THE ENGINEER", "REQUESTED BY THE ENGINEER", AND SIMILAR PHRASES.

APPROVE: THE TERM "APPROVED" WHERE USED IN CONJUNCTION WITH THE ENGINEER'S ACTION ON THE CONTRACTOR'S SUBMITTALS, APPLICATIONS, AND REQUESTS, IS LIMITED TO THE ENGINEER'S DUTIES AND RESPONSIBILITIES AS STATED IN GENERAL AND SUPPLEMENTARY CONDITIONS.

FURNISH: THE TERM "FURNISH" IS USED TO MEAN "SUPPLY AND DELIVER TO THE PROJECT SITE, READY FOR UNLOADING, UNPACKING, ASSEMBLY, INSTALLATION, AND SIMILAR OPERATIONS."

INSTALL: THE TERM "INSTALL" IS USED TO DESCRIBE OPERATIONS AT PROJECT SITE INCLUDING THE ACTUAL UNLOADING, UNPACKING, ASSEMBLY, ERECTION, PLACING, ANCHORING, APPLYING, WORKING TO DIMENSION, FINISHING, CURING, PROTECTING, CLEANING, AND SIMILAR OPERATIONS."

PROVIDE: THE TERM "PROVIDE" MEANS "TO FURNISH AND INSTALL, COMPLETE AND READY FOR THE INTENDED USE."

INSTALLER: AN "INSTALLER" IS THE CONTRACTOR OR AN ENTITY ENGAGED BY THE CONTRACTOR, EITHER AS AN EMPLOYEE, SUBCONTRACTOR, OR SUB-SUBCONTRACTOR, FOR PERFORMANCE OF A PARTICULAR CONSTRUCTION ACTIVITY, INCLUDING INSTALLATION, ERECTION, APPLICATION, AND SIMILAR OPERATIONS. INSTALLERS ARE REQUIRED TO BE EXPERIENCED IN THE OPERATIONS THEY ARE ENGAGED TO PERFORM.

ELECTRONIC SYSTEMS: THE TERM "ELECTRONIC SYSTEMS" IS USED TO DESCRIBE ALL LOW VOLTAGE SYSTEMS GENERALLY REFERRED TO AS "SPECIAL SYSTEMS". THESE SYSTEMS INCLUDE BUT ARE NOT NECESSARILY LIMITED TO ALL SYSTEMS WHICH UTILIZE VOLTAGES OF LESS THAN 71 VOLTS SUCH AS SOUND SYSTEMS, VIDEO SYSTEMS, TV SYSTEMS, SECURITY SYSTEMS, VOICE AND DATA CABLING SYSTEMS, ETC...



NJRA Architects, Inc.
5272 S. College Drive, Suite 104
Murray, Utah 84123
801.364.9259
www.njraarchitects.com

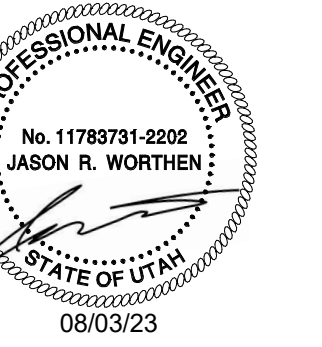

Intermountain Healthcare
 Park City Hospital
 Pharmacy Remodel (USP797)

900 Round Valley Dr
 Park City, UT 84060

NJRA Project # 19228.07
Construction Documents Aug. 3, 2023

TELECOM
SCHEDULES
AND NOTES

EE002

NOTES

1. PROVIDE RACEWAY AND EQUIPMENT AS INDICATED FOR CARD ACCESS DOOR TYPE INDICATED. REFER TO SECTION 281300 AND CARD ACCESS LOCK CONTROL DETAILS FOR ADDITIONAL REQUIREMENTS.
2. PROVIDE CONCEALED 75° C TYPICAL FOR LINES SHOWN TO DEVICE BOXES ON PROTECTED SIDE AND UNPROTECTED SIDE ELEVATIONS.
3. CONFIRM CORRECT CARD ACCESS DOOR RACEWAY, LOCK VOLTAGE, AND EXIT SWITCH CURRENT RATING (2 AMPS MIN.) WITH DIV. 8 FURNISHED CARD ACCESS DOOR HARDWARE PER DIV. 8 DOOR HARDWARE SPECIFICATIONS.
4. LOCATE CARD READER BOX AS INDICATED ON FLOOR PLANS. RACEWAY AND BOXES BY DIV. 26. REFER TO 281300 FOR CARD ACCESS SYSTEM REQUIREMENTS.
5. DOUBLE 4SQ J-BOX ON PROTECTED SIDE OF DOORWAY (SIDE OPPOSITE OF CARD READER) ABOVE ACCESSIBLE CEILING OR IN OTHER ACCESSIBLE LOCATION. PROVIDE COVER FOR J-BOX.
6. ELECTRIC LOCKING HARDWARE (MAG LOCKS, ELECTRIC STRIKES, POWER TRANSFER HINGES, ETC.) BY DIV. 8. REVIEW DOOR HARDWARE FURNISHED AND VERIFY LOCK VOLTAGES AND OPERATIONAL FUNCTIONALITY OF LOCKS. CONTACT ENGINEER WITH QUESTIONS OR CONCERNS.

ABBREVIATIONS

- 1G = 1-GANG OR SINGLE GANG
- 4SQ = FOUR SQUARE JUNCTION BOX
- AO = AUTO OPENER
- A/R = AS REQUIRED
- ACC = ACCESSIBLE
- ACS = ACCESS CONTROL SYSTEM CONTROLLER
- ADA = ASSISTED DISABILITY OPENER
- AED = ELECTRIC EXIT DEVICE/CR COMBO ON DOOR
- AEL = ELECTRIC LOCK/CR COMBO ON DOOR
- C = CONDUIT
- CI = DOOR CONTACT INDICATOR SWITCH
- CR = CARD READER
- DH = DOOR HARNESS
- DBL = DOUBLE
- DED = DELAYED EXIT DEVICE
- DIR = DIRECTION
- ED = EXIT DEVICE
- EH = ELECTRIC HINGE
- EL = ELECTRIC LOCKSET
- ES = ELECTRIC STRIKE
- EDL = ELECTRIC DEADLATCH
- EED = ELECTRIFIED EXIT DEVICE
- ELC = EMERGENCY LOCK CONTROL
- EPT = ELECTRIC POWER TRANSFER
- FA = FIRE ALARM SYSTEM
- FH = FRAME HARNESS
- HDWR = HARDWARE
- IDS = INTRUSION DETECTION SYSTEM
- KS = KEY SWITCH
- LS = LOCK INDICATOR SWITCH IN HARDWARE
- LX = PANIC HARDWARE LATCH POSITION SWITCH
- LPS = LOCK POWER SUPPLY
- MD = MOTION DETECTOR
- ML = ELECTROMAGNETIC LOCK
- OCC = OCCUPANCY
- OPF = OBTAIN FROM PLANS
- PB = PUSH BUTTON RELEASE
- PH = PANIC HARDWARE
- PP = PUSH PAD ACTUATOR
- PS = POWER SUPPLY
- PED = POE EXIT DEVICE
- PEL = POE ELECTRIC LOCKSET
- PFB = INTERFACE BOARD FOR COMBO LOCKING HARDWARE
- PWR = POWER
- QTY = QUANTITY
- RS = REMOTE OPEN SWITCH
- REX = REQUEST TO EXIT SWITCH/FUNCTION
- TLC = TIME/SYSTEM LOCK CONTROL
- TYP = TYPICAL
- W/ = WITH

CARD ACCESS DOOR TYPE SCHEDULE

DOOR TYPE #	SYMBOL	DESCRIPTION	PROTECTED SIDE ELEVATION	UNPROTECTED SIDE ELEVATION	LOCK TYPE(S)	DIVISION OF WORK AND COMMENTS
TYPE 1		SINGLE DOOR, 1 CARD READER WITH AUTO OPENER			ELECTRIC STRIKE	SECURITY CONTRACTOR PROVIDES: • CR, FH, DH HARDWARE CONTRACTOR PROVIDES: • ES, LPS LOCK CONTROLLED BY: • CR

SECURITY EQUIPMENT SCHEDULE

SYMBOL	DESCRIPTION	MOUNTING *	ROUGH-IN	QTY	ACCEPTABLE TYPES
	CARD READER	40"	4SQ W/ 1G RING	OPF	SEE SECTION 281300
	CARD READER FOR FRIDGE AND/OR FREEZER	40"	4SQ W/ 1G RING	OPF	PROVIDE HID READER WITH HES 660 SERIES LOCKSET
	CARD ACCESS DOOR TYPE, TYPICAL. REFER TO CARD ACCESS DOOR TYPE SCHEDULE & SECTION 281300	SEE SCHEDULE	SEE SCHEDULE	OPF	REFER TO CARD ACCESS DOOR TYPE SCHEDULE & SECTION 281300
	DOOR MONITOR - CONTACT INDICATOR SWITCH	SEE SCHEDULE	SEE SCHEDULE	OPF	SEE SECTION 281300
	APERIO HUB (IF)	CEILING	1G BOX	OPF	PROVIDE APERIO HUB MODEL AH-40-IN2-NNNN
	WIRELESS READER AND LOCKSET FOR MED CABINET	ON CABINET	PER MANUF.	OPF	PROVIDE HES K100 WIRELESS READER/LOCKSET
	IP INTERCOM WALL STATION	54"	3-GANG VERTICAL BOX	OPF	PROVIDE AXIS A8004-VE NETWORK VIDEO DOOR STATION
	VSS CAMERA/ENCLOSURE TYPE, TYPICAL. REFER TO VSS CAMERA/ENCLOSURE TYPE SCHEDULE.	SEE SCHEDULE	SEE SCHEDULE	OPF	SEE VSS CAMERA/ENCLOSURE TYPE SCHEDULE
	DURESS BUTTON	UNDER COUNTER J-BOX - 18"	4SQ W/ 1G RING	OPF	SEE SECTION 281600
	CARD ACCESS CONTROLLERS & PWR SUPPLIES	72"	4"x4" GUTTER & STUBS A/R	A/R	SEE SECTION 281300
	TRANSIENT VOLTAGE SURGE SUPPRESSER "TVSS"	AS NOTED	A/R	A/R	
	VIDEO SURVEILLANCE SYSTEM	RACK MOUNTED			COORDINATE WITH OWNER

* COORDINATE MOUNTING HEIGHTS WITH ARCHITECTURAL ELEVATIONS BEFORE INSTALLATION.

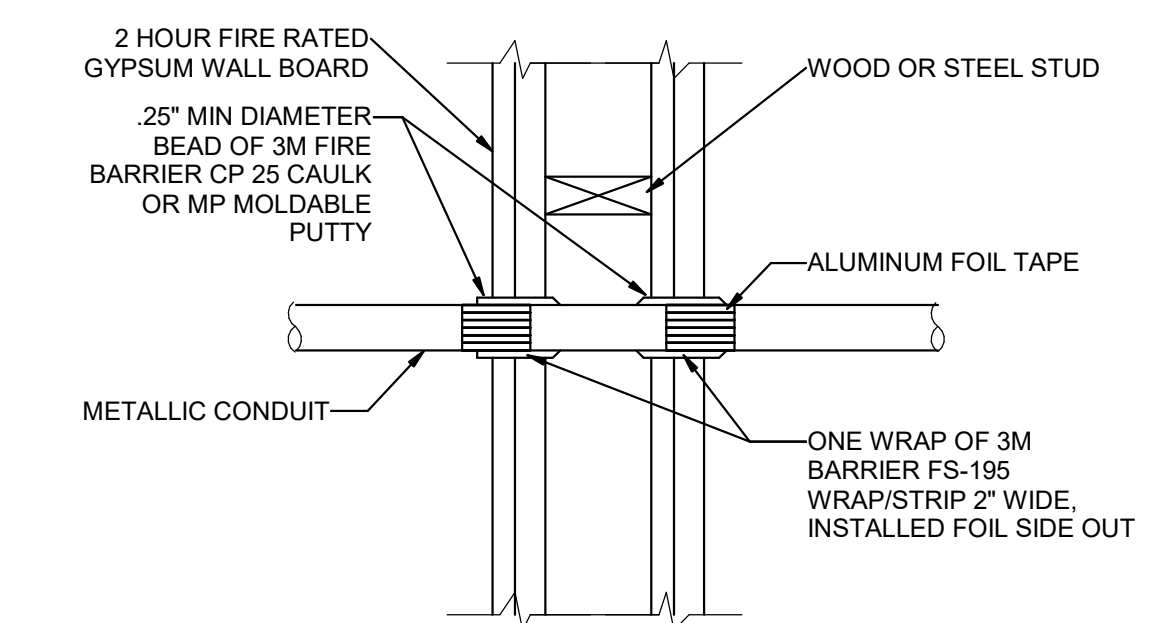

7 FIRE STOP FOR METAL CONDUIT THROUGH GYPSUM WALL BOARD
SCALE: NTS

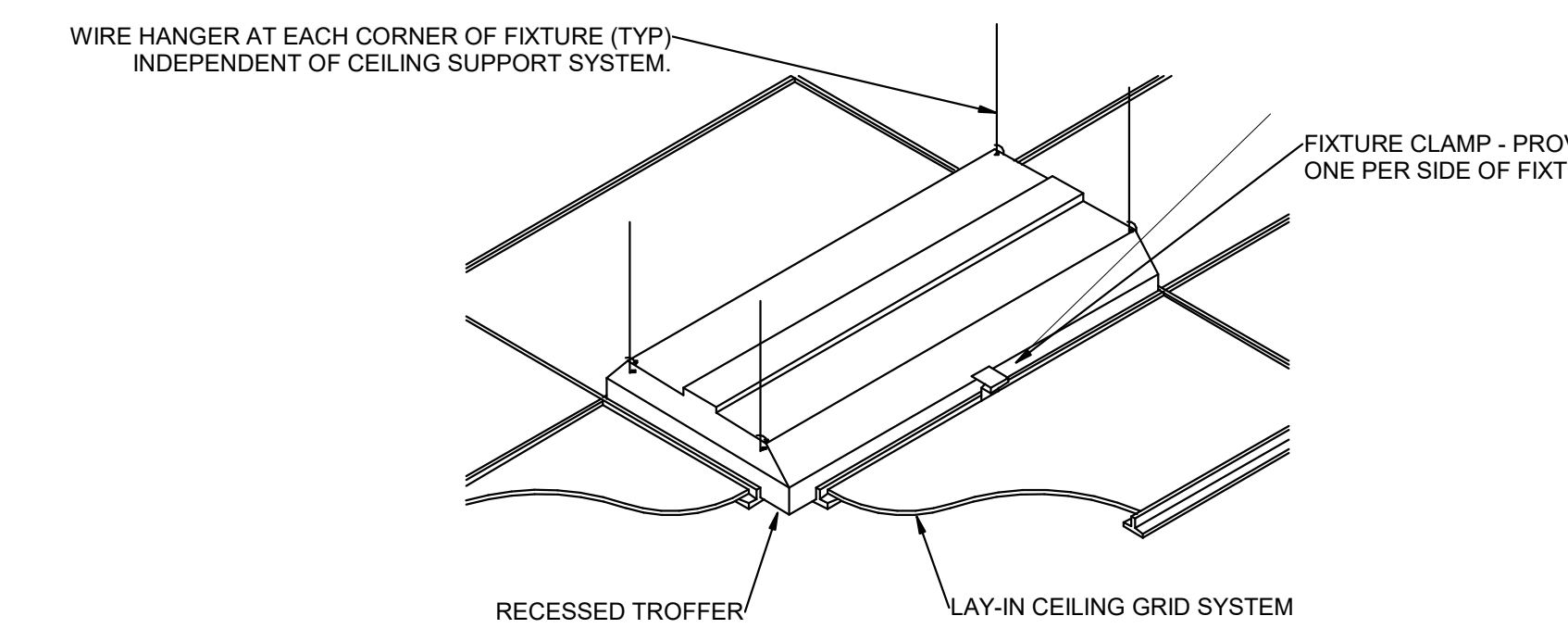

4 RECESSED FIXTURE MOUNTING DETAIL
SCALE: NTS

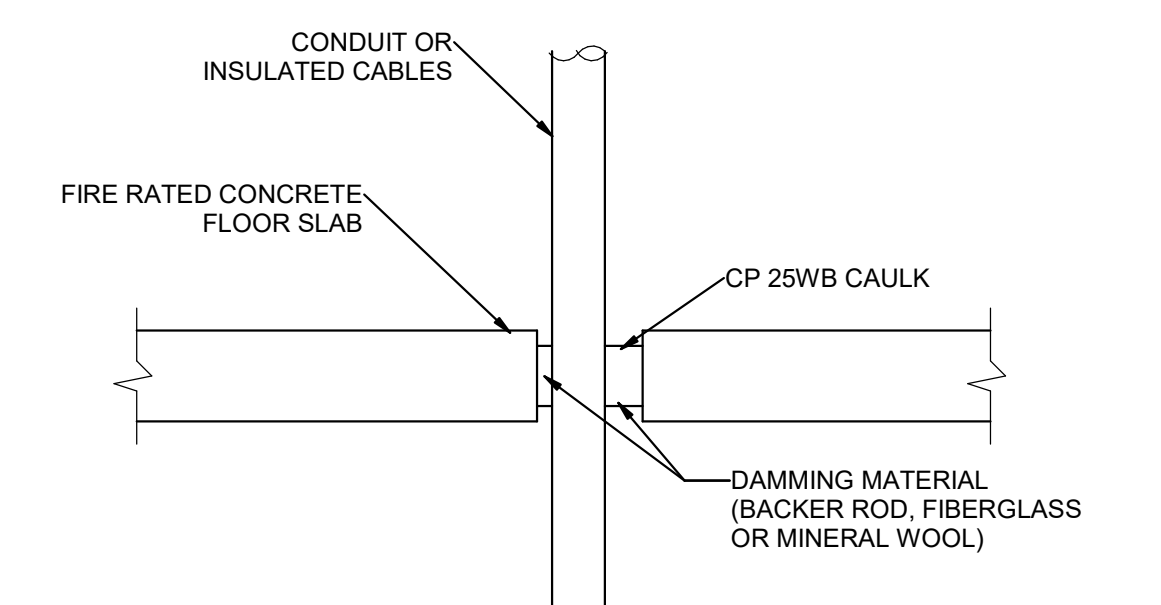

6 TYPICAL FIRE STOP FOR CABLES/CONDUIT THROUGH CONCRETE FLOORING
SCALE: NTS

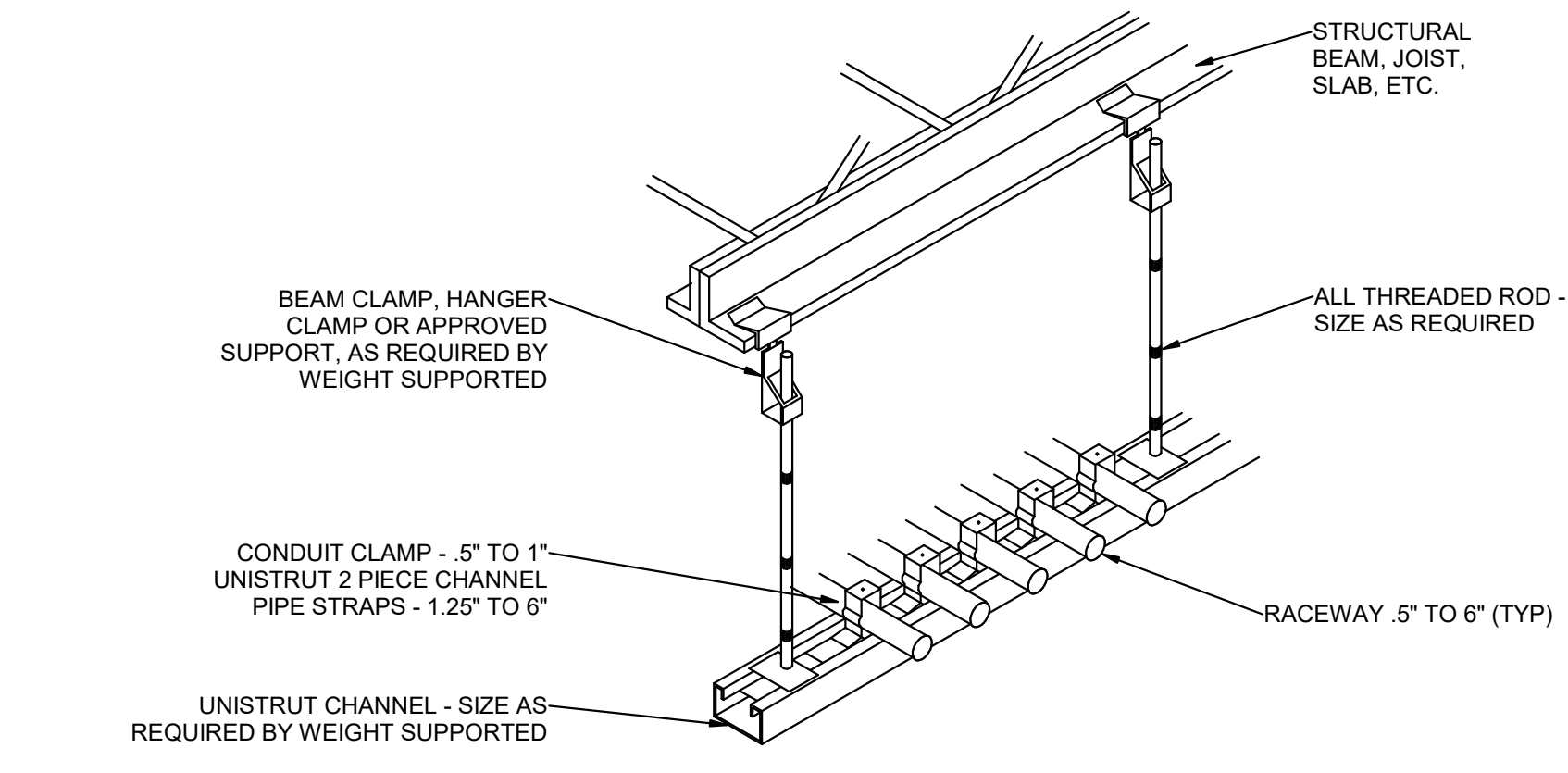

3 TYPICAL CONDUIT RACK DETAIL
SCALE: NTS

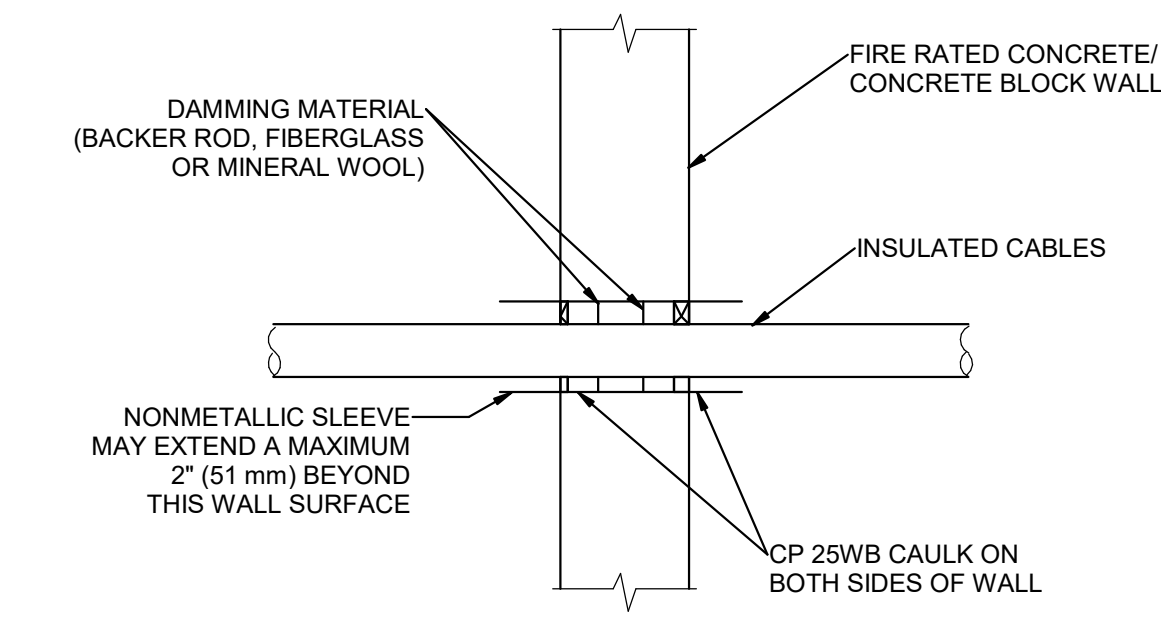

5 TYPICAL FIRE STOP FOR CABLES/CONDUIT THROUGH CONCRETE WALLS
SCALE: NTS

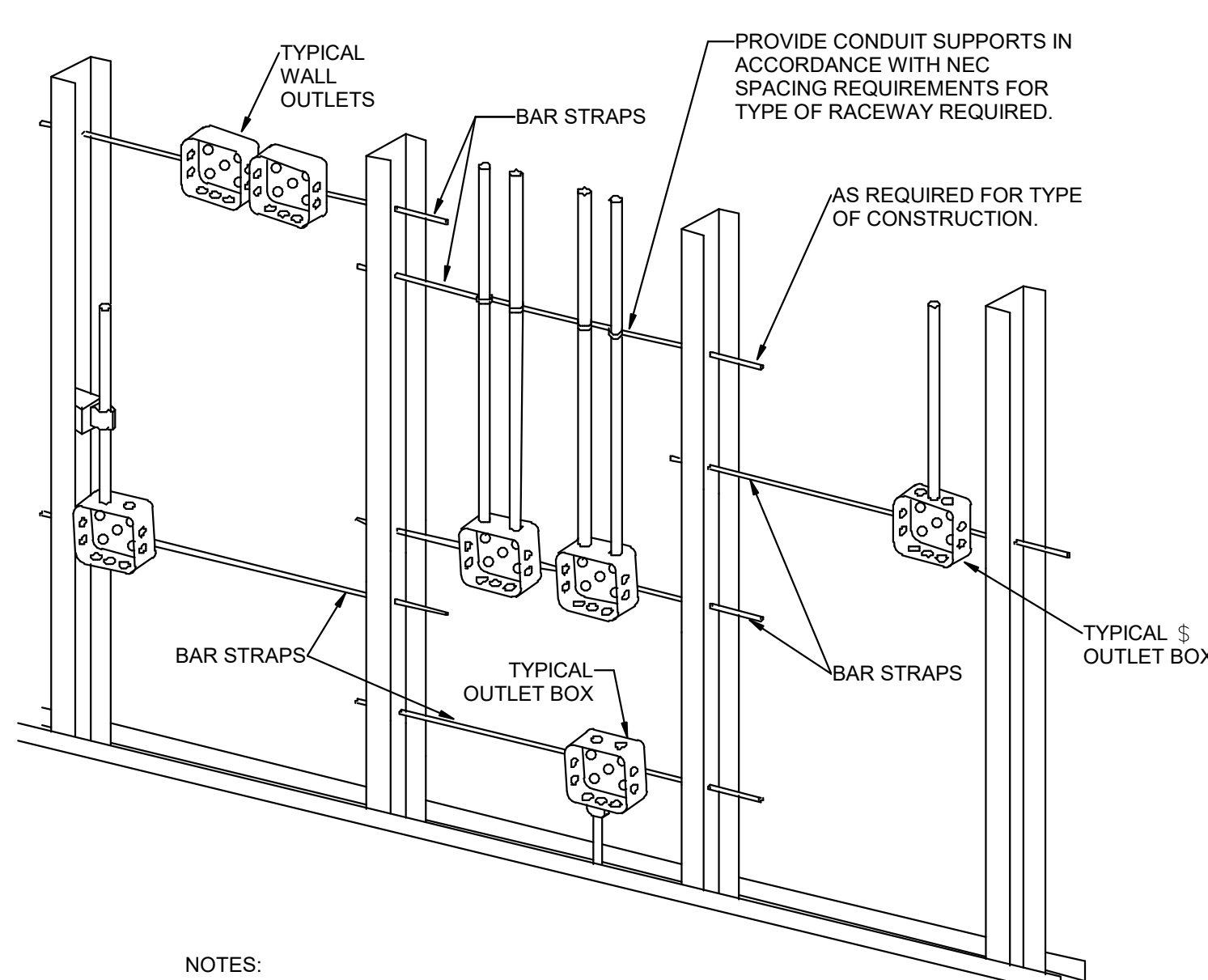

1 TYPICAL ROUGH-IN REQUIREMENTS DETAIL
SCALE: NTS

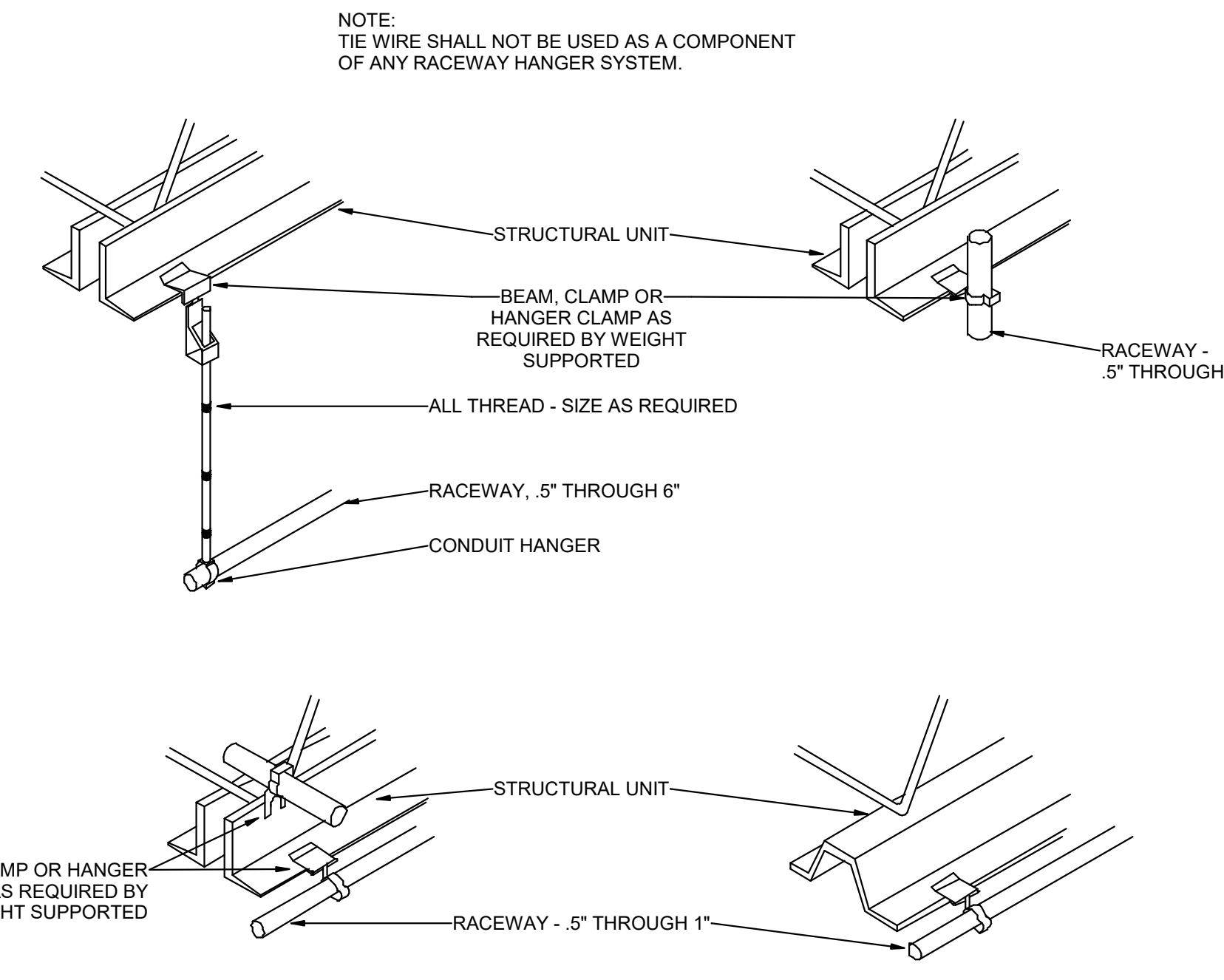

2 TYPICAL RACEWAY SUPPORT METHODS DETAIL
SCALE: NTS



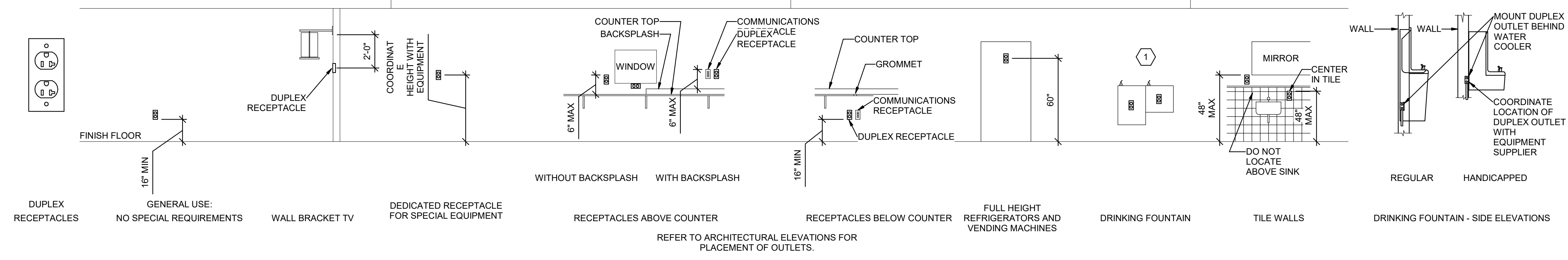

E2 RECEPTACLE MOUNTING DETAILS
SCALE: NTS

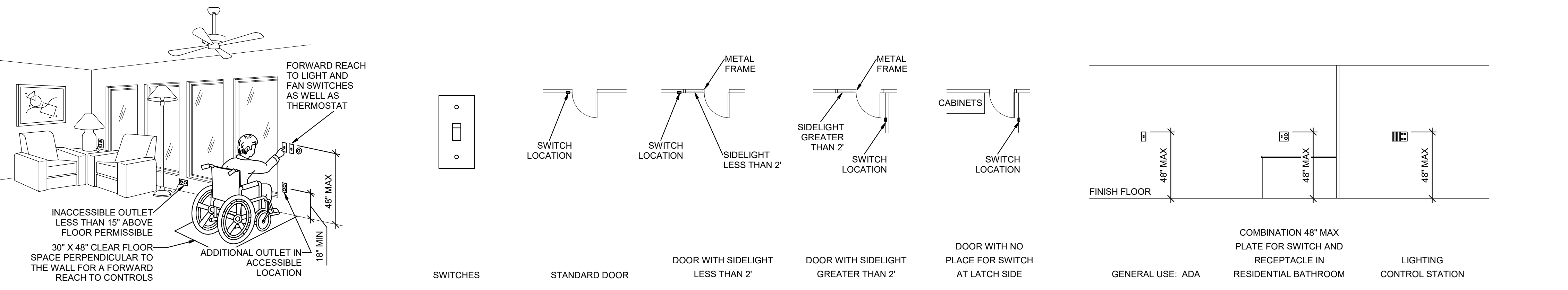

D2 ADA DETAIL
SCALE: NTS

D3 SWITCH MOUNTING DETAILS
SCALE: NTS

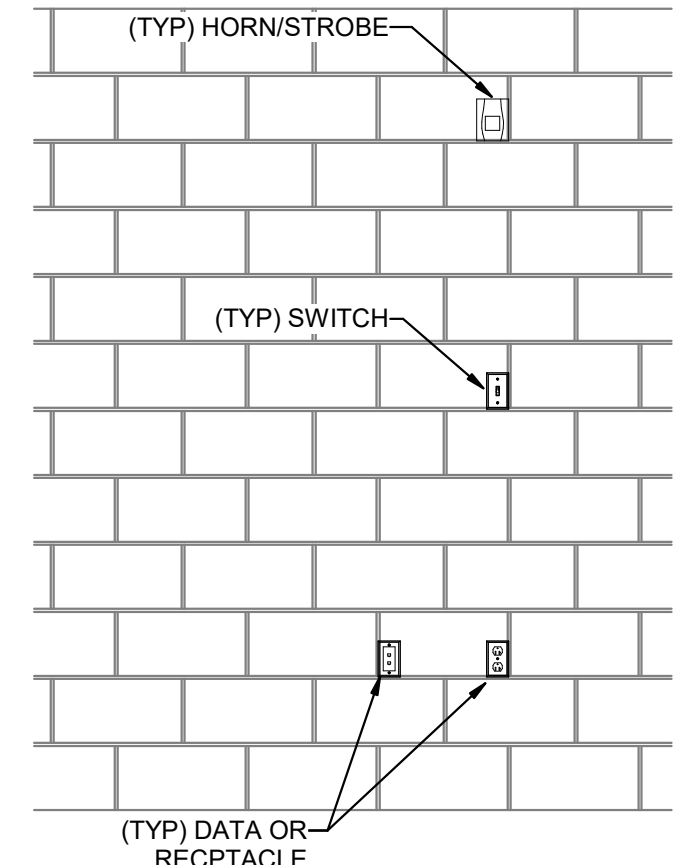

C1 CMU DEVICE MOUNTING ALIGNMENT DETAIL
SCALE: NTS

C2 LIGHTING MOUNTING DETAILS
SCALE: NTS

C3 COMMUNICATIONS MOUNTING DETAILS
SCALE: NTS

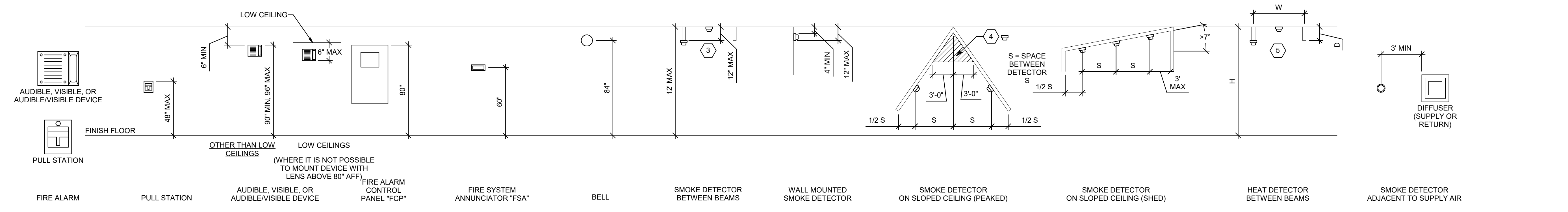

B1 FIRE ALARM MOUNTING DETAILS
SCALE: NTS

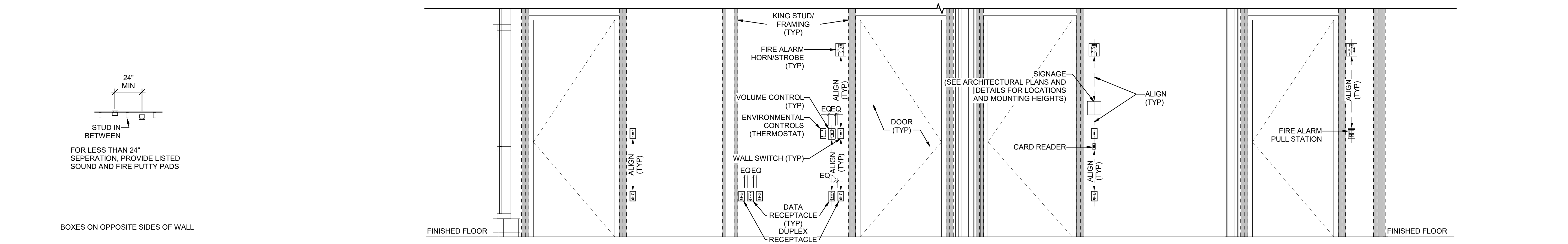

A1 BOX MOUNTING DETAILS
SCALE: NTS

A2 TYPICAL WALL MOUNTED DEVICES ALIGNMENT DETAIL
SCALE: NTS

GENERAL SHEET NOTES

1. DETERMINE MOUNTING HEIGHTS OF ELECTRICAL AND ELECTRONIC EQUIPMENT IN THE FOLLOWING ORDER OF PRIORITY:
1 - ELEVATIONS (ARCHITECTURAL, ELECTRICAL, MECHANICAL, ETC).
2 - EQUIPMENT SHOP DRAWINGS.
3 - FIELD INSTRUCTIONS.
2. LOCATE RECEPTACLES SERVING THE SAME TYPE OF USE AT A UNIFORM HEIGHT UNLESS DIRECTED OTHERWISE.
3. MECHANICAL, ELECTRICAL, AND COMMUNICATION ROOMS: COORDINATE LOCATION OF LIGHTING AND POWER RECEPTACLES WITH EQUIPMENT, PIPING, AND DUCTWORK. DO NOT INSTALL RECEPTACLES BEHIND EQUIPMENT OR WHERE OTHERWISE INACCESSIBLE. POSITION LIGHTING REGARDLESS OF WHERE SHOWN ON DRAWING TO PROVIDE PROPER ILLUMINATION.
4. MOUNT RECEPTACLE BOXES FOR SWITCHES AND RECEPTACLES WITH LONG AXIS OF THE DEVICE VERTICAL UNLESS OTHERWISE INDICATED.
5. SET BOXES WITH PLASTER RINGS FLUSH WITH FINISHED SURFACE.
6. LOCATE BOX COVERS OR DEVICE PLATES SO THEY WILL NOT SPAN DIFFERENT TYPES OF BUILDING FINISHES EITHER VERTICALLY OR HORIZONTALLY.
7. VERIFY ALL DOOR CONDITIONS ON ARCHITECTURAL DRAWINGS PRIOR TO INSTALLING SWITCHES.
8. LOCATE WIRING DEVICES WHICH ARE ADJACENT AND ARE COMPATIBLE VOLTAGES IN ONE PLATE.
9. WHERE DEVICES ARE LOCATED IN CLOSE PROXIMITY OF THE SAME VERTICAL PLANE, ALIGN DEVICES VERTICALLY PER THE TYPICAL WALL MOUNTED DEVICES ALIGNMENT DETAIL, UNLESS OTHERWISE INDICATED.

SHEET KEYNOTES

1. LOCATE RECEPTACLES BEHIND DRINKING FOUNTAINS.
2. REFER TO ARCHITECTURAL ELEVATIONS FOR PLACEMENT OF OUTLETS.
3. LOCATE AT BOTTOM OF BEAMS (OR JOISTS) OR AT CEILING. (REDUCE SPACING BY 5 PERPENDICULAR TO BEAM OR JOIST DIRECTION.) FOR OTHER CONDITIONS, REFER TO NFPA 72.
4. LOCATE DETECTOR ANYWHERE IN SHADED AREA BUT NOT IN TOP 4\"/>



NJRA Architects, Inc.
5272 S. College Drive, Suite 104
Murray, Utah 84123
801.364.9259
www.njraarchitects.com

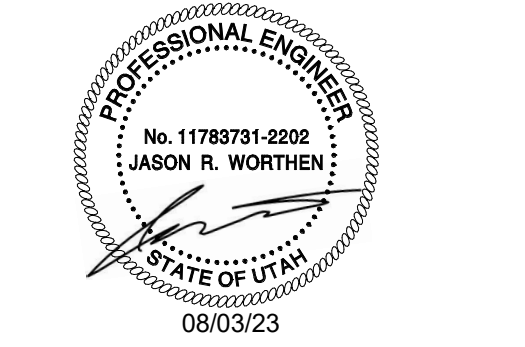

SPECTRUM ENGINEERS
324 S. State St., Suite 400
Salt Lake City, UT 84111
801-678-7077
801-328-5151
fax: 801-328-5155
www.spectrum-engineers.com

Intermountain Healthcare
Park City Hospital
Pharmacy Remodel (USP797)

900 Round Valley Dr
Park City, UT 84040

NJRA Project # 19228.07
Construction Documents Aug. 3, 2023

TYPICAL MOUNTING HEIGHT DETAILS
EE701

8/3/2023 5:18:15 PM

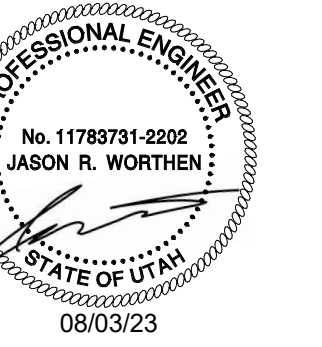

GENERAL SHEET NOTES

- 1 UNLESS OTHERWISE INDICATED, REMOVE ALL LIGHTING FIXTURES, OUTLETS, DEVICES AND EQUIPMENT IN HATCHED AREAS. REMOVE ASSOCIATED CONDUIT AND WIRING BACK TO THE PANELBOARD OF ORIGIN. SYSTEMATICALLY CHECK EACH BRANCH PANELBOARD CIRCUIT TO VERIFY EACH THAT CIRCUIT BREAKER NO LONGER HAS ANY ACTIVE LOADS. DISCONNECT THE WIRING AND TURN THE CIRCUIT BREAKER OFF. ANY REMAINING ACTIVE LOADS SHALL BE LABELED AT THE PANELBOARD AS TO WHAT LOAD IS SERVED.
- 2 UNLESS NOTED OTHERWISE REMOVE ALL LIGHTING FIXTURES DEVICES AND EQUIPMENT SHOWN DASHED. REMOVE CONDUIT AND WIRING BACK TO PANELBOARD OF ORIGIN OR TO FIRST ACTIVE DEVICE THAT REMAINS.
- 3 SALVAGE ALL POWER POLES, LIGHT FIXTURES, TWIST-LOCK RECEPTACLES AND WALL PLATES, CEILING SPEAKERS AND SECURITY AND FIRE ALARM DEVICES TO OWNER. PROTECT SALVAGED EQUIPMENT FROM DAMAGE.
- 4 PRIOR TO SUBMITTING BID, VISIT THE SITE AND FIELD VERIFY THE EXTENT OF ELECTRICAL DEMOLITION WORK TO MEET THE INTENT OF THE BID DOCUMENTS AND INCLUDE ALL COSTS IN BID.
- 5 PRIOR TO REMOVAL OF ANY ELECTRICAL EQUIPMENT OR WIRING, FIELD VERIFY THAT THE EQUIPMENT OR WIRING IS INACTIVE OR NO LONGER IN USE.
- 6 REMOVE ALL DEVICES, RACEWAYS AND WIRING FROM WALLS TO BE REMOVED. WHERE ACTIVE RACEWAYS OCCUR IN WALLS TO BE REMOVED, REROUTE THE RACEWAY WITH ASSOCIATED WIRING TO KEEP THE CIRCUIT OPERATIONAL.
- 7 REMOVE ALL FIRE ALARM DEVICES WHERE EXISTING WALLS AND CEILINGS ARE BEING REMOVED. WITH ASSOCIATED CONDUIT AND WIRING. EXISTING FIRE ALARM DEVICES AND SYSTEM NOT INDICATED FOR REMOVAL SHALL REMAIN ACTIVE THROUGHOUT DEMOLITION AND CONSTRUCTION UNTIL THE NEW SYSTEM IS TESTED AND OPERATIONAL. MAINTAIN ALL CLASS A FIRE ALARM INITIATING AND INDICATING LOOPS WHERE EXISTING DEVICES ARE REMOVED.
- 8 REMOVE ALL ABANDONED RACEWAY, CONDUIT, WIRING AND CABLING WHETHER ABANDONED OR NOT. REMOVE FROM THE PROJECT AS A RESULT OF THIS PROJECT. NOT ALL ABANDONED ITEMS ARE SHOWN ON THESE PLANS AND FIELD VERIFICATION OF DEMOLITION SCOPE EXTENT IS REQUIRED.
- 9 DEVICES MARKED "RR" ARE TO BE REMOVED AND RELOCATED PER NEW PLANS. EXTEND CIRCUITING AS REQUIRED FOR RELOCATION.

SHEET KEYNOTES

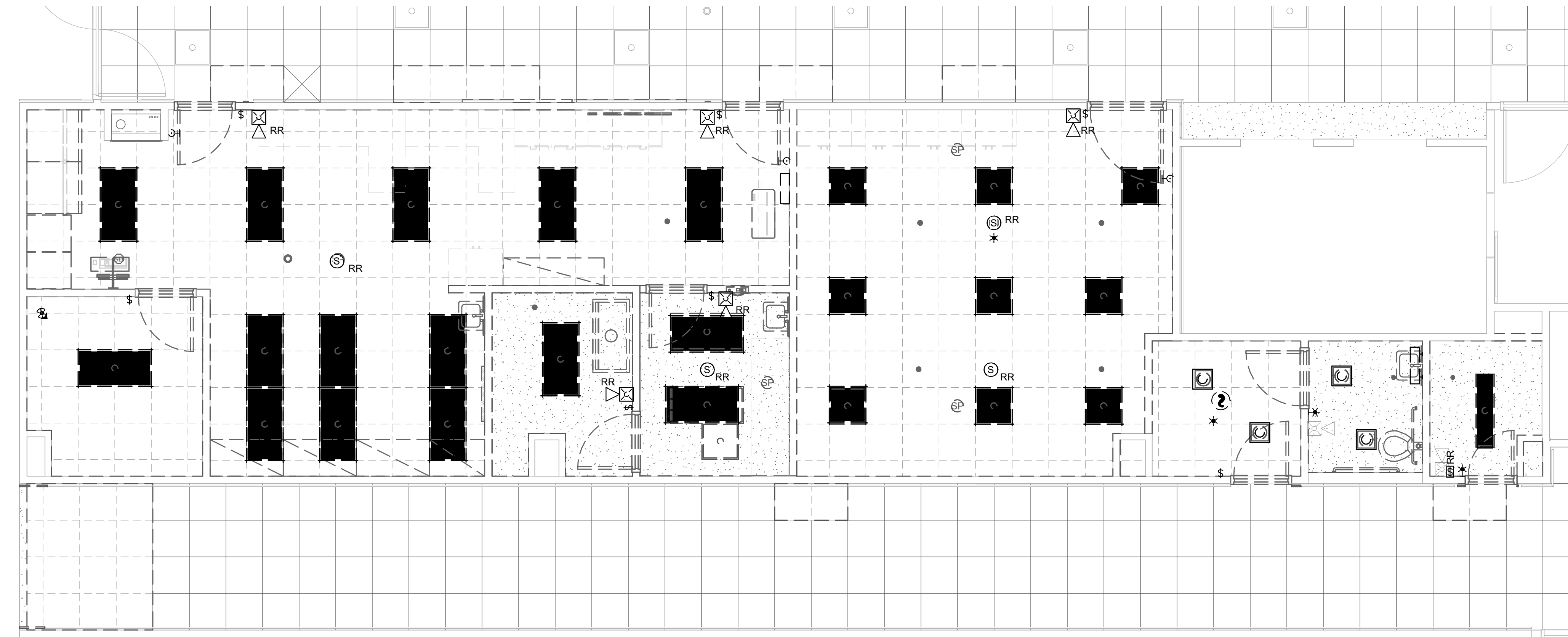
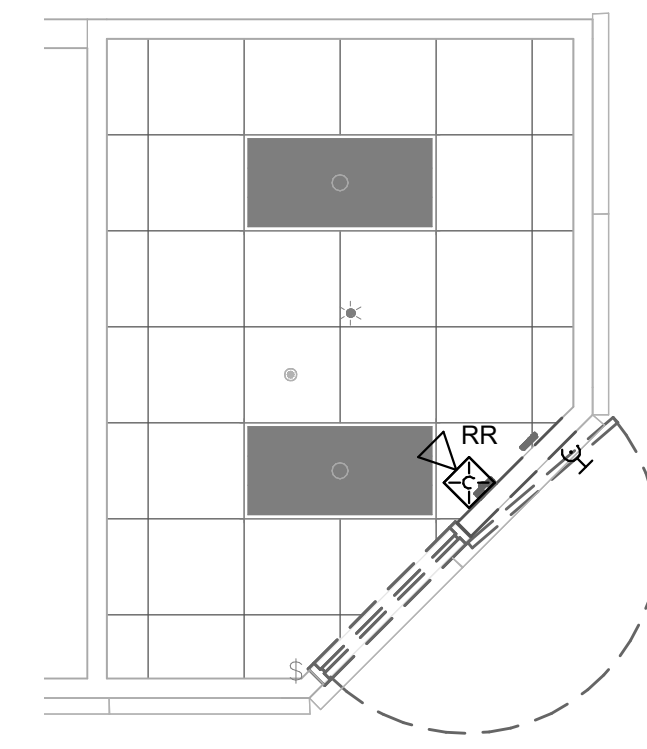

2 LEVEL 2 ELECTRICAL DEMOLITION CEILING PLAN
SCALE: 1/4" = 1'-0"

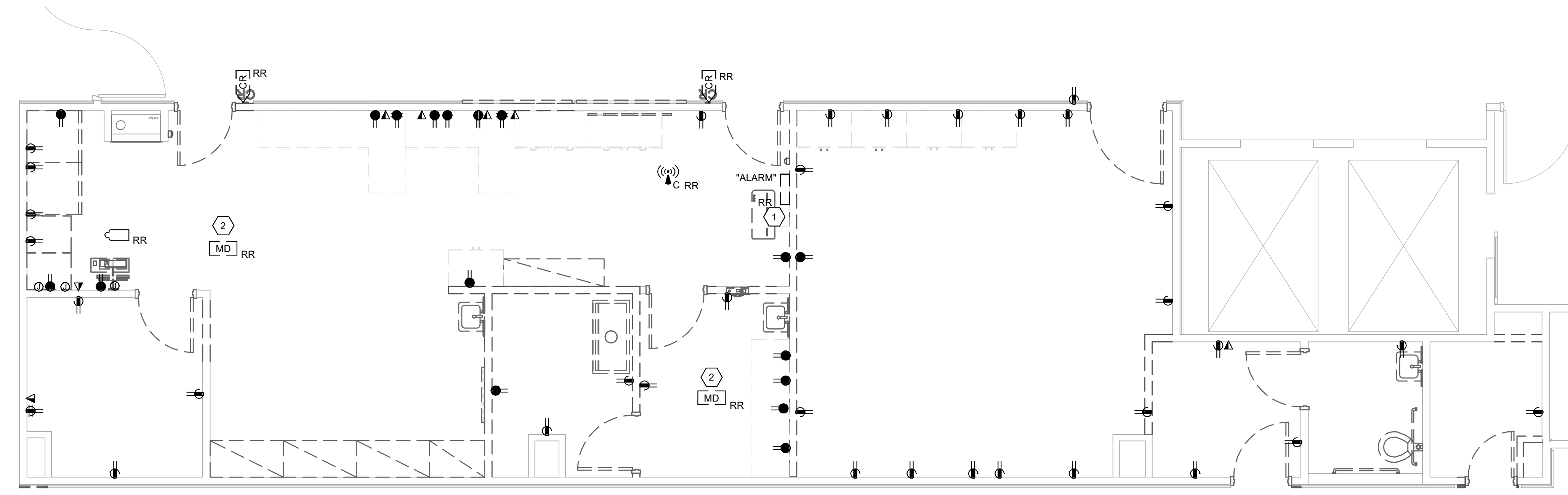
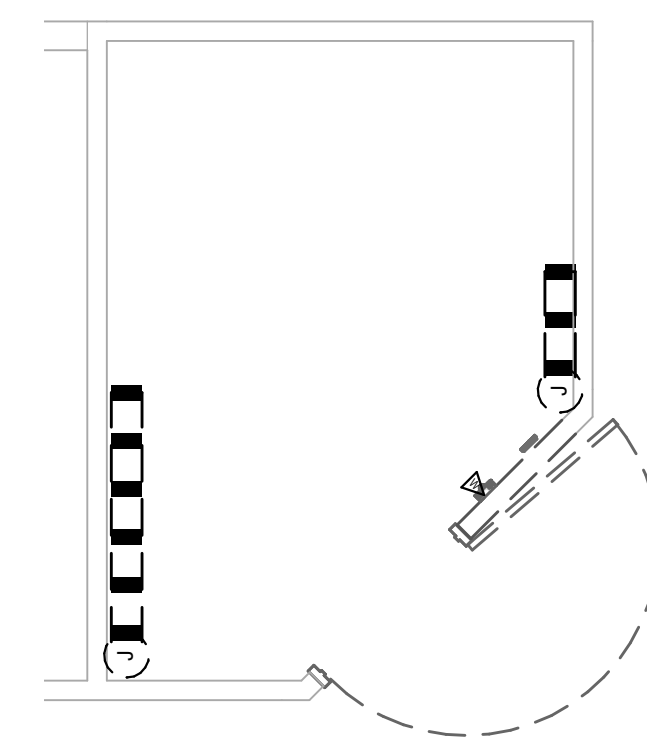

1 LEVEL 2 ELECTRICAL DEMOLITION FLOOR PLAN
SCALE: 1/4" = 1'-0"

Intermountain Healthcare
 Park City Hospital
 Pharmacy Remodel (USP797)

900 Round Valley Dr
 Park City, UT 84060

NJRA Project # 19228.07
Construction Documents Aug. 3, 2023

**ELECTRICAL
DEMOLITION
PLANS**

ED101



NJRA Architects, Inc.
 5272 S. College Drive, Suite 104
 Murray, Utah 84123
 801.364.9259
 www.njraarchitects.com

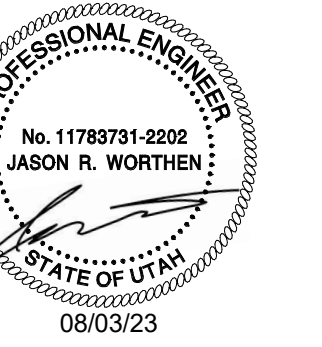

SPECTRUM ENGINEERS
 324 S. State St., Suite 400
 Salt Lake City, UT 84111
 800-678-7077
 801-328-5151
 fax: 801-328-5155
 www.spectrum-engineers.com

GENERAL SHEET NOTES

SHEET KEYNOTES

- 1 PROVIDE NEW 20A/3P CIRCUIT BREAKER IN EXISTING GE PANEL.

Intermountain Healthcare
 Park City Hospital
 Pharmacy Remodel (USP797)

900 Round Valley Dr
 Park City, UT 84060

NJRA Project # 19228.07
 Construction Documents Aug. 3, 2023

**LEVEL 2
 OVERALL
 POWER PLAN**

EP100



1 LEVEL 2 OVERALL POWER PLAN
 SCALE: 1/8" = 1'-0"

8/3/2023 5:18:41 PM

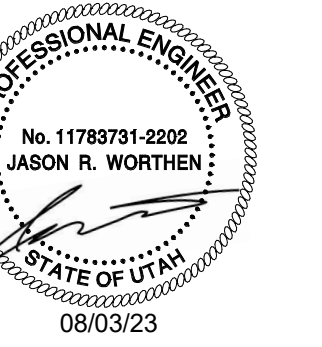

GENERAL SHEET NOTES

- 1 PROVIDE NEW TYPED PANEL SCHEDULE FOR ALL PANELS AFFECTED BY CONSTRUCTION.
- 2 PROVIDE DEDICATED NEUTRALS FOR ALL BRANCH CIRCUITS.
- 3 ALL RECEPTACLES LOCATED WITHIN 6' OF A SINK EDGE MUST BE GFCI PROTECTED.

SHEET KEYNOTES

- 1 PROVIDE 120V CIRCUIT AND DATA DROP FOR PNEUMATIC TUBE STATION. COORDINATE REQUIREMENTS WITH PNEUMATIC TUBE VENDOR.
- 2 PROVIDE 120V CIRCUIT TO PASS-THROUGH CABINET.
- 3 PROVIDE 120V CIRCUIT TO SCRUB SINK.
- 4 PROVIDE 120V CIRCUIT TO AUTOMATIC DOORS.
- 5 CONNECT TO EXISTING LIFE SAFETY LIGHTING CIRCUIT IN CORRIDOR.
- 6 CONNECT TO EXISTING LIGHTING CIRCUIT THAT PREVIOUSLY FED LIGHTING IN THIS AREA.
- 7 WORK IN THIS ROOM TO BE PART OF ADD ALTERNATE #1.
- 8 PROVIDE J-BOX IN THE CEILING WITH CIRCUITING FOR FUTURE USE.
- 9 PROVIDE 120V CIRCUIT FOR VAV BOXES.

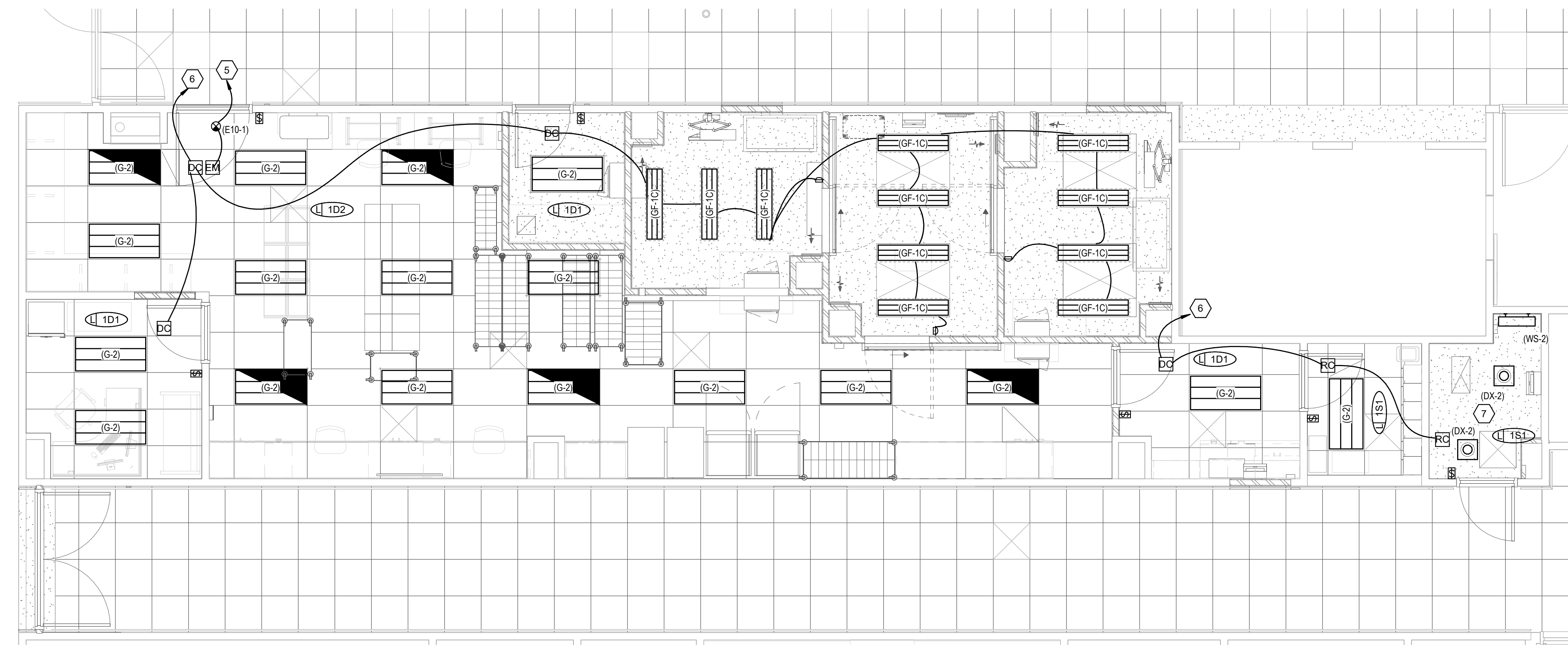
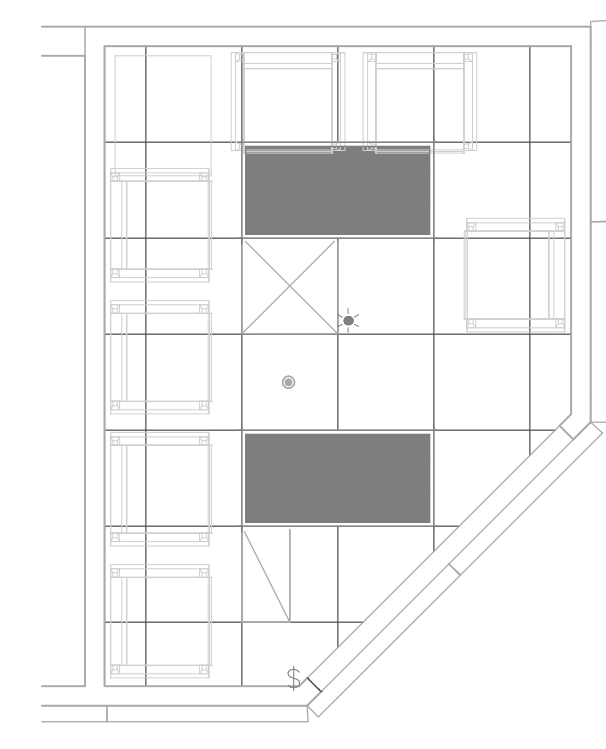

2 LEVEL 2 LIGHTING PLAN
SCALE: 1/4" = 1'-0"

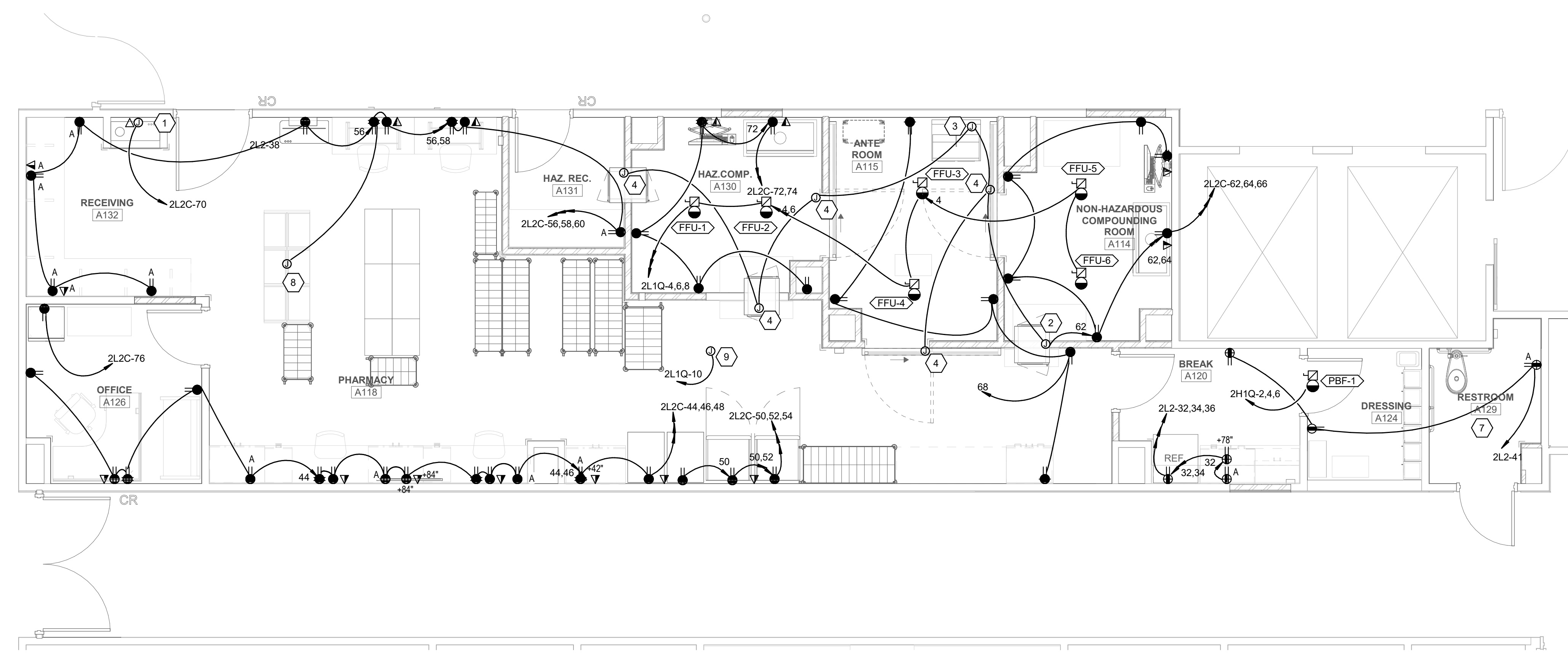
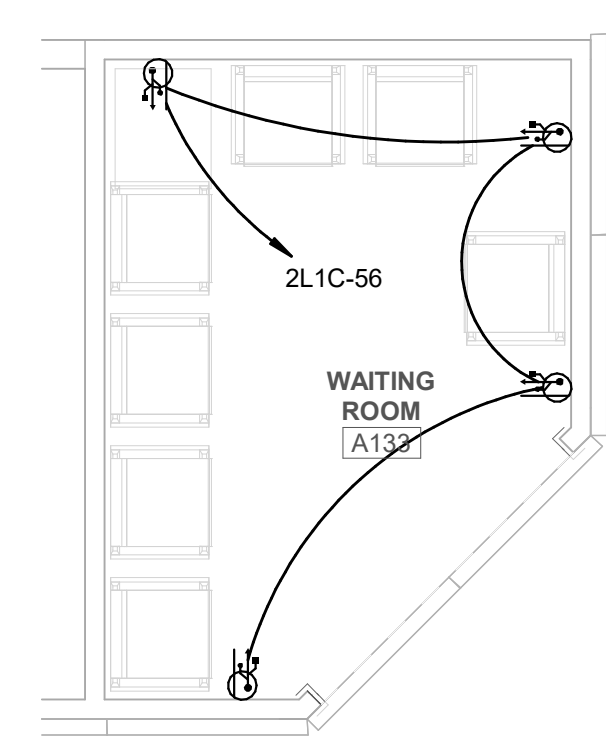

1 LEVEL 2 POWER PLAN
SCALE: 1/4" = 1'-0"

8/3/2023 5:18:59 PM

8/3/2023 5:19:15 PM

1 ROOF POWER PLAN

SCALE: 1/4" = 1'-0"

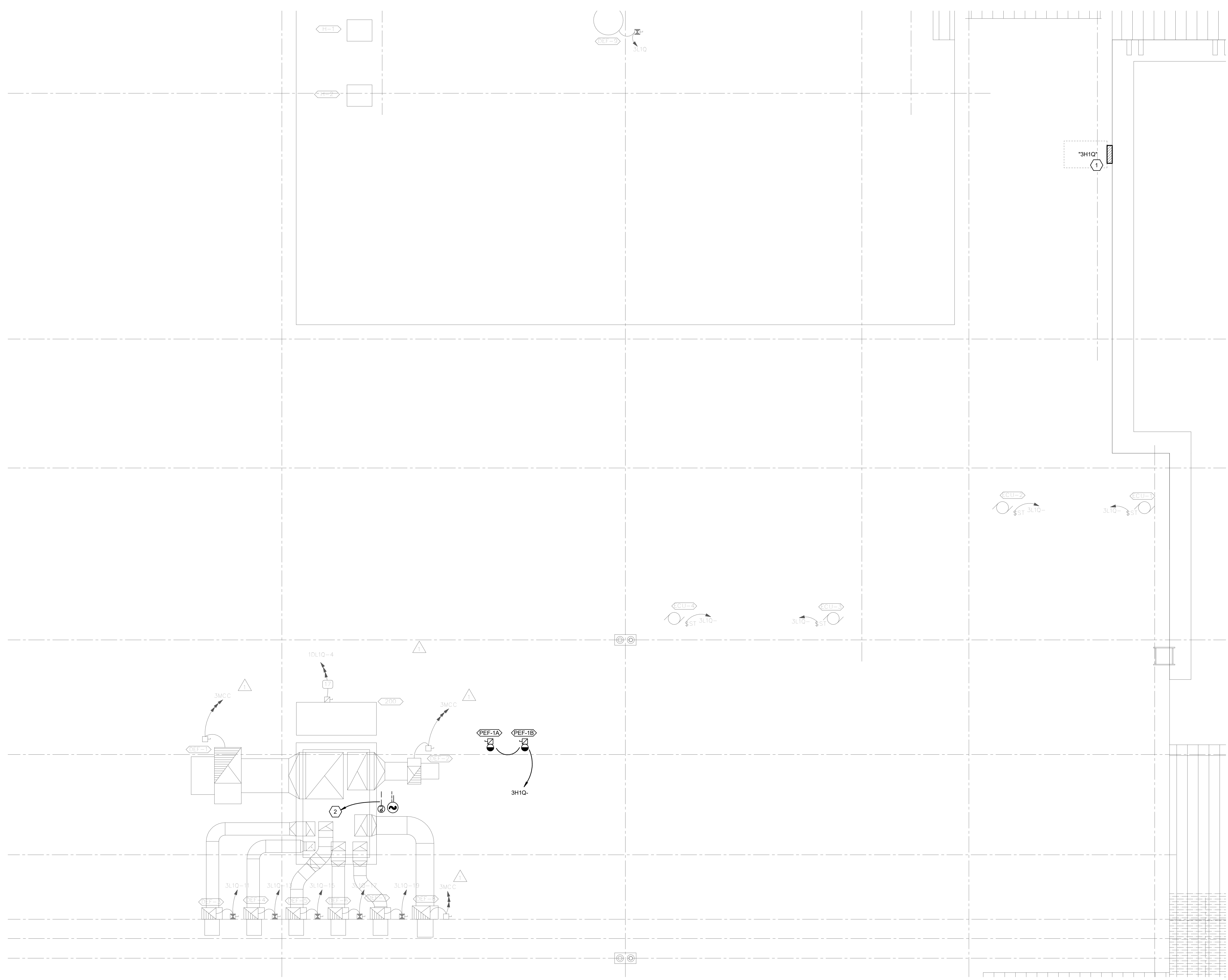

GENERAL SHEET NOTES

- 1 PROVIDE NEW TYPED PANEL SCHEDULE FOR ALL PANELS AFFECTED BY CONSTRUCTION.
- 2 PROVIDE DEDICATED NEUTRALS FOR ALL BRANCH CIRCUITS.
- 3 ALL RECEPTACLES LOCATED WITHIN 6' OF A SINK EDGE MUST BE GFCI PROTECTED.

SHEET KEYNOTES

- 1 PROVIDE NEW 20A/3P CIRCUIT BREAKER IN EXISTING GE PANEL LOCATED ON 3RD FLOOR.
- 2 CONNECT TO NEAREST FIRE SMOKE DAMPER CIRCUIT.



Intermountain Healthcare
Park City Hospital
Pharmacy Remodel (USP797)

900 Round Valley Dr
Park City, UT 84060

NJRA Project # 19228.07
Construction Documents Aug. 3, 2023

ROOF POWER PLAN

EP102

CONSULTANTS

Intermountain
Healthcare

Pharmacy
Remodel
(USP797)

900 Round Valley Dr
Park City, UT 84060

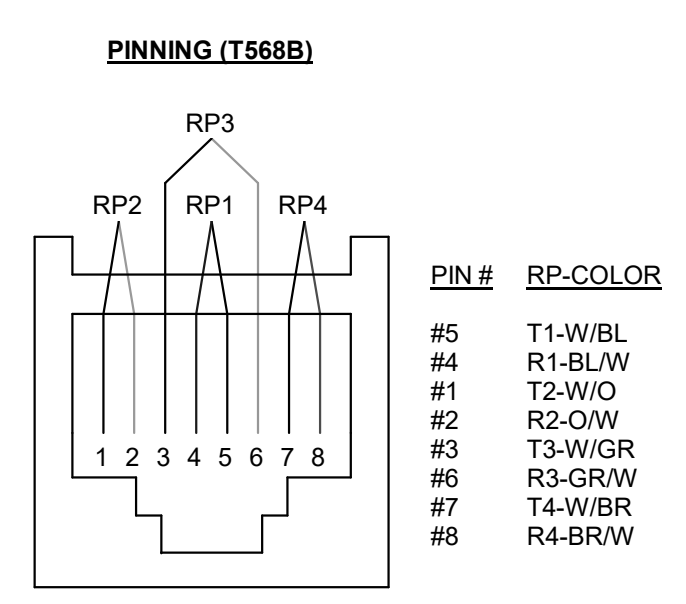

4 TYPICAL VOICE/DATA OUTLET PINNING DETAIL
SCALE: 1/8" = 1'-0"

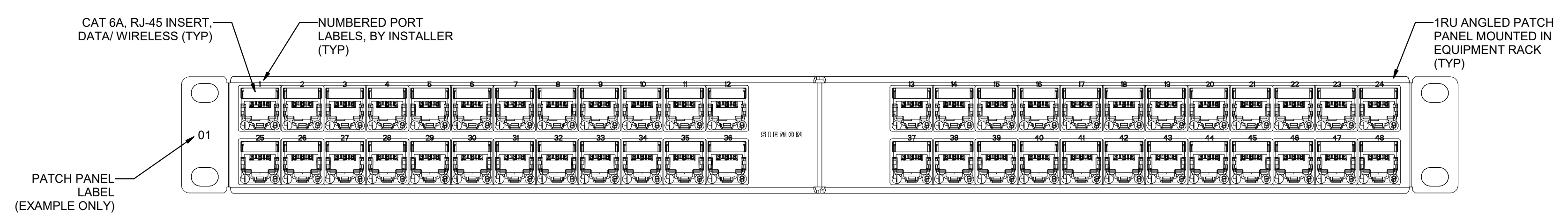

1 STATION PATCH PANEL, SPP1, SIEMON, ANGLED
SCALE: 1/8" = 1'-0"

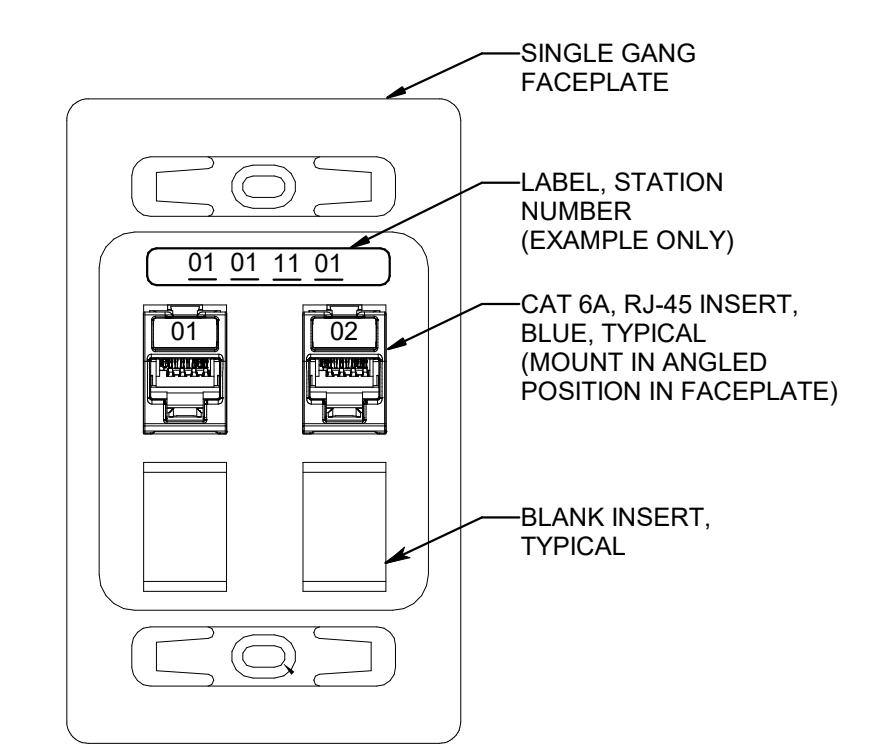

2 TYPICAL 2-PORT WALL DATA OUTLET
SCALE: 1/8" = 1'-0"

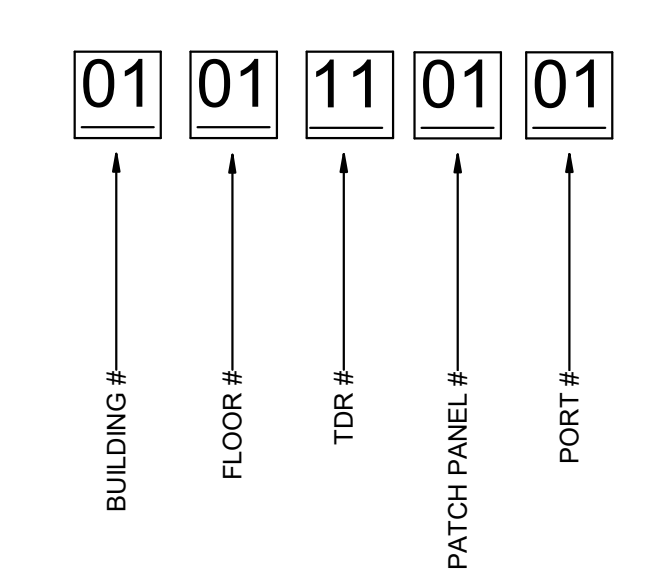

3 TYPICAL CABLE ID EXAMPLE DETAIL
SCALE: 1/8" = 1'-0"

Mark:	Date:	Description
ISSUE:		
DATE:	07/27/23	

PROJECT NO:	19228.07
DRAWN BY:	Author
CHECKED BY:	Checker
DESIGNED BY:	Designer
RECORD DRAWING DATE:	

SIGNATURE:
© 2019 Spectrum Engineers, Inc.
SHEET TITLE

TELECOM DETAILS

EP551

EQUIPMENT SCHEDULE

MARK	ITEM DESCRIPTION	LOAD DATA							WIRE AND CONDUIT SIZE	COND. AND CONDUIT SCHED.	OVERCURRENT PROTECTION		DISCONNECT												NOTES	MARK															
		HP	KW	MCA	FLA	VOLT	PH	Hz			FURN BY	DEVICE	LOCATION	FURN BY	DEVICE	LOCATION	FURN BY	DEVICE	LOCATION	SIZE	SPEED	CTRL VOLT	SELECTOR SWITCH	PUSH BUTTON			PILOT LAMP	NORMALLY OPEN CONTACTS	NORMALLY CLOSED CONTACTS	PHASE FAILURE RELAY	SCHEMATIC REFERENCE	REMOTE CTRL	EMG PWER								
FFU-1	FAN FILTER UNIT				4	120	1	60	2 #10, #10 GR 0.75" CND	4	E	20A/1P CB	PANEL	E	30A/1P FRN-15	ADJ. TO EQUIP																								FFU-1	
FFU-2	FAN FILTER UNIT				4	120	1	60	2 #10, #10 GR 0.75" CND	4	E	20A/1P CB	PANEL	E	30A/1P FRN-15	ADJ. TO EQUIP																									FFU-2
FFU-3	FAN FILTER UNIT				4	120	1	60	2 #10, #10 GR 0.75" CND	4	E	20A/1P CB	PANEL	E	30A/1P FRN-15	ADJ. TO EQUIP																								FFU-3	
FFU-4	FAN FILTER UNIT				4	120	1	60	2 #10, #10 GR 0.75" CND	4	E	20A/1P CB	PANEL	E	30A/1P FRN-15	ADJ. TO EQUIP																								FFU-4	
FFU-5	FAN FILTER UNIT				4	120	1	60	2 #10, #10 GR 0.75" CND	4	E	20A/1P CB	PANEL	E	30A/1P FRN-15	ADJ. TO EQUIP																								FFU-5	
FFU-6	FAN FILTER UNIT				4	120	1	60	2 #10, #10 GR 0.75" CND	4	E	20A/1P CB	PANEL	E	30A/1P FRN-15	ADJ. TO EQUIP																								FFU-6	
PBF-1	RETURN AIR FAN	1			2.1	480	1	60	3 #12, #12 GR 0.75" CND	2	E	20A/3P CB	PANEL	E	30A/3P FRS-6	W/ VFD	Q																						PBF-1		
PEF-1A	EXHAUST FAN	1			2.1	120	1	60	3 #12, #12 GR 0.75" CND	2	E	20A/3P CB	PANEL	E	30A/1P FRS-6	W/ VFD	Q																							PEF-1A	
PEF-1B	EXHAUST FAN	1			2.1	120	1	60	3 #12, #12 GR 0.75" CND	2	E	20A/3P CB	PANEL	E	30A/1P FRS-6	W/ VFD	Q																							PEF-1B	

EQUIPMENT SCHEDULE KEY	
E	DIVISION 26
Q	FURNISHED WITH THE EQUIPMENT
*	COORDINATE WITH THE DIVISION 23 TEMPERATURE CONTROL INSTALLER
**	AUTOMATIC CONTROL WIRING BY DIVISION 23



NJRA Architects, Inc.
5272 S. College Drive, Suite 104
Murray, Utah 84123
801.364.9259
www.njraarchitects.com



SPECTRUM ENGINEERS
324 S. State St., Suite 400
Salt Lake City, UT 84111
800-678-7077
801-328-5151
fax: 801-328-5155
www.spectrum-engineers.com

Intermountain Healthcare
 Park City Hospital
 Pharmacy Remodel (USP797)

900 Round Valley Dr
 Park City, UT 84060

NJRA Project # 19228.07
Construction Documents Aug. 3, 2023

EQUIPMENT SCHEDULE

EP601

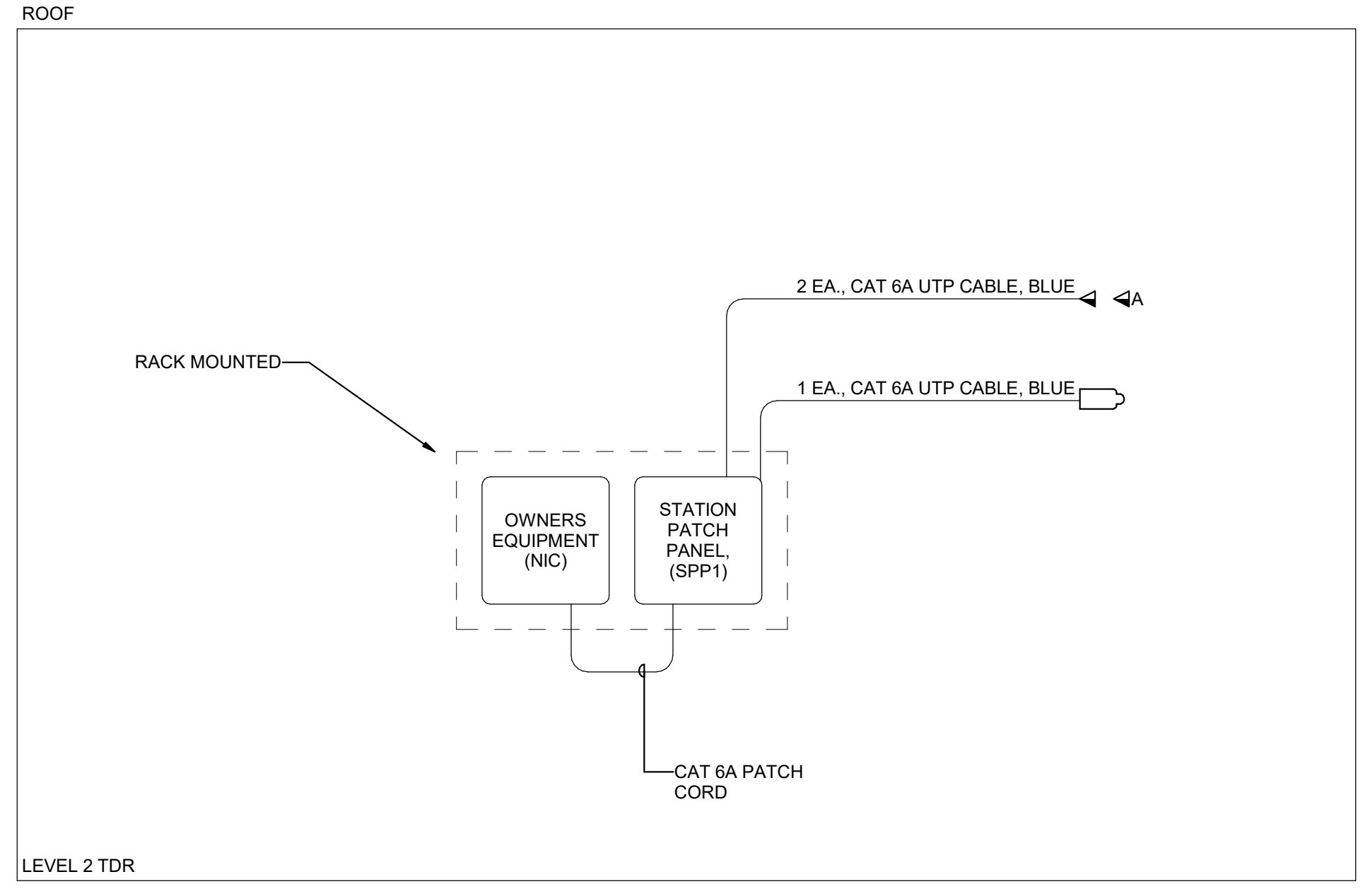
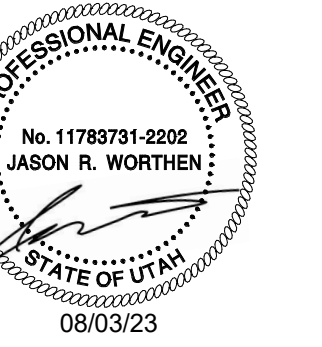

1 TELECOM CABLE RISER DIAGRAM
SCALE: 1/8" = 1'-0"

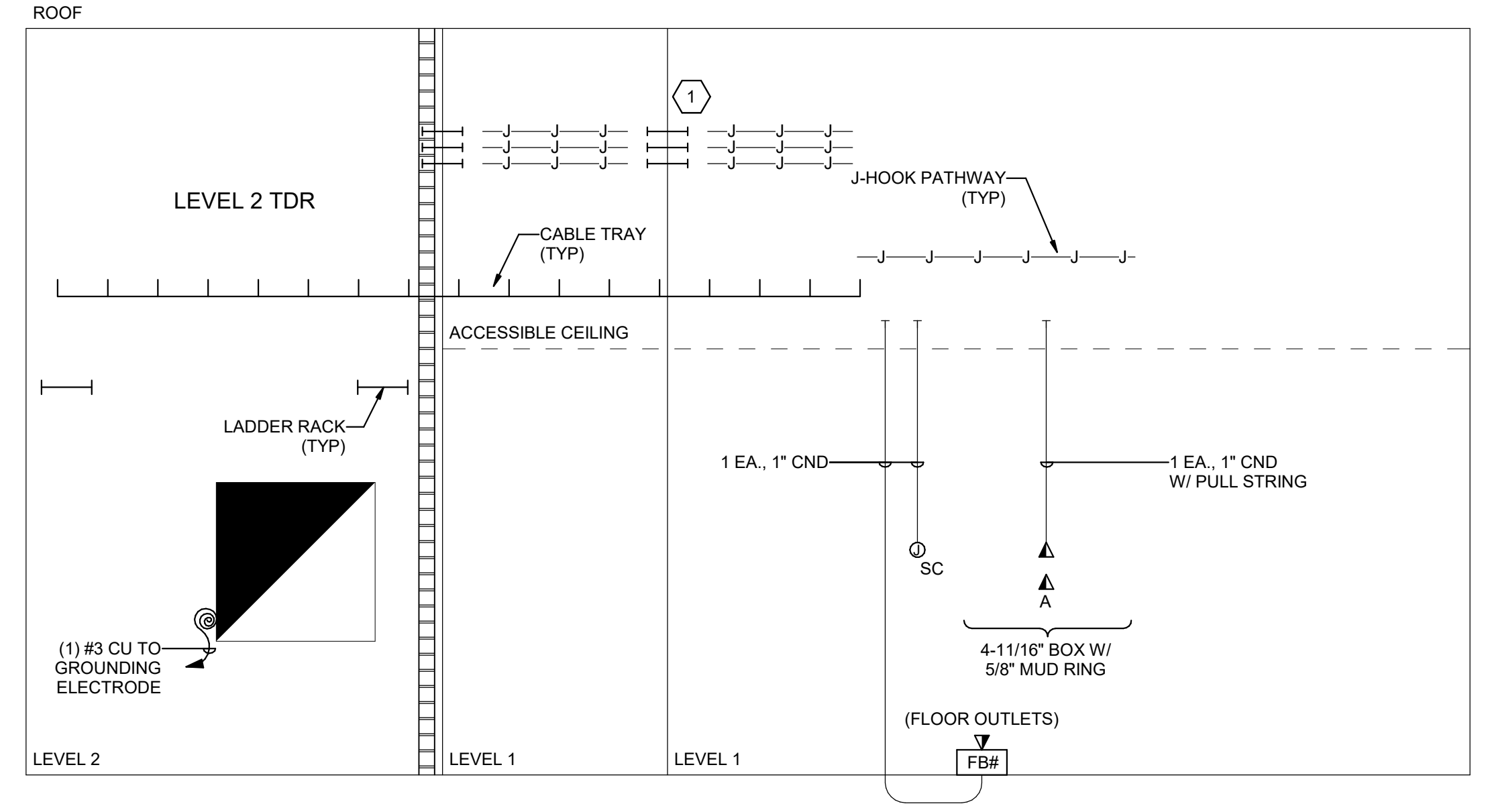

2 TELECOM CONDUIT RISER DIAGRAM
SCALE: 1/8" = 1'-0"

8/3/2023 5:19:42 PM

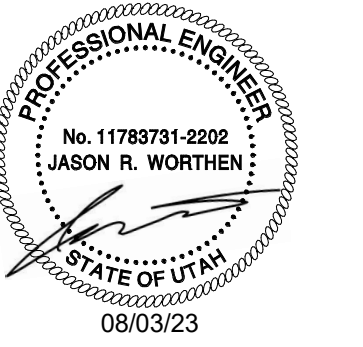

INTERIOR LIGHTING FIXTURE SCHEDULE

ABBREVIATIONS										GENERAL NOTES														
MOUNTING			LUMINAIRE OPTIONS			FINISH			DIFFUSER/LENS			REFLECTOR			<p>1. PROVIDE UNIT PRICES AND FIXTURE BRAND SELECTED FOR ADD/DELETE CHANGES FOR EACH FIXTURE TYPES SHOWN WITHIN 48 BUSINESS HOURS OF THE BID DATE. FAILURE TO COMPLY WITH THIS REQUIREMENT MAY DISQUALIFY THE PRODUCTS AND EMPOWER THE ENGINEER TO DETERMINE FAIR VALUE FOR FIXTURE AND INSTALLATION CHANGES, WITHOUT FURTHER INPUT FROM THE CONTRACTOR OR INSTALLER.</p> <p>2. CONTRACTOR ALLOWANCE PRICES ARE ACCURATE WHEN THIS JOB WAS SPECIFIED. CONTRACTOR AND ELECTRICAL DISTRIBUTOR SHALL VERIFY THIS ALLOWANCE AND REPORT ANY PROBLEMS TO THE ENGINEER BEFORE THE BID. ALLOWANCE PRICE MAY OR MAY NOT INCLUDE LAMP(S) OR FREIGHT AS NOTED, AND DO NOT INCLUDE ANY TAXES.</p> <p>3. SUBSTITUTIONS AND/OR EQUAL FIXTURES MUST RECEIVE APPROVAL PRIOR TO BIDDING. THEY MUST BE SUBMITTED TO THE ENGINEER NO LESS THAN 2 WEEKS PRIOR TO BID OPENING.</p> <p>4. SAMPLES MUST BE PROVIDED FOR ANY AND ALL FIXTURES UPON A/E REQUEST PRIOR TO RELEASING FIXTURES.</p> <p>5. ALL FIXTURES SHALL BE LISTED AND APPROVED FOR THEIR INTENDED USE AND LOCATION.</p> <p>6. VERIFY THE PROPER MOUNTING KITS OR ACCESSORIES TO FACILITATE INSTALLATION AS SHOWN AT EACH LOCATION ON THE DRAWINGS.</p> <p>7. COMPLY WITH THE "INTERIOR LIGHTING" SECTION OF THE SPECIFICATIONS.</p> <p>8. REFER TO SPECIFICATIONS FOR IMPORTANT TECHNICAL REQUIREMENTS FOR LIGHTING FIXTURES, DRIVERS, AND LAMPS.</p> <p>9. ALL LIGHT FIXTURES TO BE EITHER "DLC" OR "LIGHTING FACTS" LISTED OR TO BE APPROVED BY ARCHITECT/ENGINEER AND OWNER.</p>									
B - BASE C - CEILING F - FLANGE G - GRID P - PENDANT PL - POLE R - RECESSED S - SURFACE W - WALL	ARHR - AIR RETURN AND HEAT REJECTION DL - DAMP LOCATION EQC - EARTHQUAKE CLIPS F - FUSING HLD - HINGED AND LATCHED DOOR HS - HOUSE SIDE SHIELD PS - PHOTOCELL SWITCH QRS - QUARTZ RESTRIKE ST - STATIC WG - WIRE GUARD WL - WET LOCATION	MW - MATTE WHITE BL - BLACK SL - SILVER GL - GOLD CL - CLEAR PW - PAINTED WHITE EA - EXTRUDED ALUMINUM S - STEEL GS - GALVANIZED STEEL C - CAST CBA - COLOR BY ARCHITECT SCBA - STANDARD COLOR BY ARCHITECT CCA - CUSTOM COLOR BY ARCHITECT	#A - ACRYLIC #THICK #OA - ACRYLIC #THICK (OPAL) GC - GLASS (CLEAR) GO - GLASS (OPAL) GF - GLASS (PROXED) SGL - SOFT GLOW LENS HPL - HIGH PERFORMANCE LENS DO - DROR OPAL COL - CONVEX GLASS LENS DS - SATIN LENS	OP - NONE/OPEN SP - SPECULAR SS - SEMI-SPECULAR D - DIFFUSE (WHITE ENAMEL) SC - SPECULAR (COLORED) PR - PRISMATIC FDR - FULL DEPTH REFLECTOR DS - DIFFUSE (SEMI SPECULAR) SILVER LI - LOW IRIDESCENT IR - IRIDESCENT SL - SILVER GL - GOLD CA - CLEAR ALZAK	<p>NOTES</p>																			
ID	DESCRIPTION	LENGTH	DEPTH	HEIGHT	DIAMETER/ APERTURE	MOUNTING	TYPE	COLOR TEMP	CRI	DRIVER CONFIGURATION	VOLTAGE	WATTS	FINISH	FIXTURE LUMENS	DIFFUSER/LENS	REFLECTOR	OPTIONS	NOTES	OPTION 1	OPTION 2	OPTION 3			
(DX-2)	6" ROUND, RECESSED LED DOWNLIGHT, SEMI-SPECULAR REFLECTOR, WHITE TRIM FINISH	-	-	-	0' - 6"	CR	LED	3500K	-	0-10V DIMMING (10%)	120/277	23	-	2000	-	-	-	-	-	GOTHAM (EVO) GOTHAM (EVO)	HALO (HCB)	LIGHTOLIER (LGR)		
(G-2)	2' X 4' LED FLAT PANEL, GRID LAY-IN	4' - 0"	2' - 0"	-	-	CR	LED	3500K	-	0-10V DIMMING (10%)	120/277	50	-	4300	-	-	-	-	-	PHILLIPS (FXP)	LITHONIA (EPANL)	TRULY GREEN (88)		
(GF-1C)	1' X 4' LED, CLEANROOM TROFFER, GYP MOUNT, PROVIDE FLANGE KIT	4' - 0"	1' - 0"	-	-	CR	LED	3500K	-	0-10V DIMMING (10%)	120/277	73	-	8300	-	-	FLANGE KIT	-	-	KENALL (CSEDI)	HE WILLIAMS (MCT)	KURTZON (KL R)		

LIGHTING/SPACE CONTROL TYPE SCHEDULE

WIRING LEGEND		APPROVED MANUFACTURERS		LIGHTING CONTROL ID		GENERAL NOTES		GENERAL NOTES														
<p>— LINE VOLTAGE WIRING</p> <p>- - - - 0-10V WIRING</p> <p>----- CAT5E CABLING</p> <p>— WIRING BY OTHERS</p> <p>○ TWP SEGMENT</p> <p>○ NETWORK CABLING</p>		<p>1. WATTSTOPPER (BASIS OF DESIGN)</p> <p>2. NLIGHT</p> <p>3. HUBBEL BUILDING AUTOMATION</p> <p>4. GREENGATE</p>		<p>1. # = NUMBER OF ZONES</p> <p>2. D = DIMMING, S = SWITCHING</p> <p>3. P = DAYLIGHT PHOTOCELL</p> <p>4. L = PLUG LOAD CONTROLLER</p> <p>5. # = INSTANCE</p>		<p>1. COORDINATE INITIAL PROGRAMMING WITH OWNER AND MODIFY CONTROL TIMES AND OPERATION AS REQUESTED BY OWNER.</p> <p>2. PROVIDE FINE TUNING PROGRAMMING AND ADJUSTMENTS UPON REQUEST BY OWNER WITHIN FIRST 6 MONTHS AFTER SUBSTANTIAL COMPLETION.</p> <p>3. PROVIDE CUSTOMIZED ENGRAVED PERMANENT BUTTON LABELS ON EACH SWITCH, LABEL TO MATCH BUTTON LABEL ID OR AS DIRECTED BY OWNER.</p> <p>4. PART NUMBERS SHOWN ARE BASED ON WATTSTOPPER AS THE BASIS OF DESIGN. ALL APPROVED MANUFACTURERS ARE SUBJECT TO MEETING ALL FUNCTIONS AND CAPABILITIES OF THE BASIS OF DESIGN SYSTEM AND PRODUCTS. FAILURE TO MEET THESE SHALL REQUIRE THE CONTRACTOR TO PROVIDE A SYSTEM THAT DOES AT NOT ADDITIONAL COST.</p>		<p>5. REFER TO PLANS FOR LOCATIONS AND QUANTITIES OF DEVICES.</p> <p>6. INSTALL ONE OF EACH CONTROL TYPE WITH PROGRAMMING, ADJUST, AND OBTAIN OWNERS APPROVAL PRIOR TO PROGRAMMING THE REMAINING CONTROLS.</p> <p>7. WIRING MAY VARY BETWEEN MANUFACTURERS. CONTRACTOR IS RESPONSIBLE FOR PROVIDING THE REQUIRED WIRING THAT WILL BOTH MEET THE MANUFACTURERS REQUIREMENTS AND MATCH WITH THE SHOWN SYSTEM.</p> <p>8. PROVIDE COMPLETE SHOP DRAWING SUBMITTALS INCLUDING OCCUPANCY SENSOR LAYOUT AND COVERAGE PATTERNS. PROVIDE ADDITIONAL SENSORS AS REQUIRED FOR 100% COVERAGE OF SPACES WITH OCCUPANCY SENSOR CONTROL.</p>														
ID	DETAIL	LIGHTS ON CONTROL	LIGHTS OFF CONTROL	LIGHTING CONTROL TYPE	DAYLIGHT SENSOR SETTING (FC)	TIME DELAY TO OFF (MIN.)	BAS AUX RELAY SIGNAL	PLUG LOAD CONTROLLER	NETWORKED CONTROLS	BUTTON 1	BUTTON 2	BUTTON 3	BUTTON 4	BUTTON 5	BUTTON 6	BUTTON 7	BUTTON 8	BUTTON 9	NOTES			
1D1		MANUAL & OCCUPANCY	MANUAL OR OCCUPANCY	DIMMING 0-10V	-	15	RELAY CLOSED ON OCCUPANCY	-	-	FUNCTION: PRESS TOP-ON, HOLD TOP-RAISE LABEL ID: TOP- "ON/RAISE" BOTTOM-"OFF"/LOWER"	-	-	-	-	-	-	-	-	-			
1D2		TIME ON AT 6AM MON-SAT, CAN MANUAL OVER-RIDE FOR 2HRS	TIME OFF AT 1AM DAILY, BLINK LIGHTS 10 MIN WARNING	DIMMING 0-10V	-	15	RELAY CLOSED ON OCCUPANCY	-	YES	FUNCTION: PRESS TOP-ON, HOLD TOP-RAISE LABEL ID: TOP- "ON/RAISE" BOTTOM-"OFF"/LOWER"	-	-	-	-	-	-	-	-	-			
1S1		MANUAL & OCCUPANCY	MANUAL OR OCCUPANCY	ON/OFF	-	15	RELAY CLOSED ON OCCUPANCY	-	-	FUNCTION: PRESS-ON PRESS-OFF LABEL ID:"ON/OFF"	-	-	-	-	-	-	-	-	-			

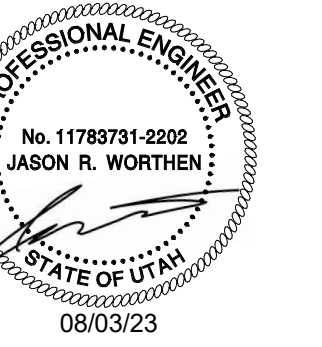

GENERAL SHEET NOTES

SHEET KEYNOTES

- 1 CONNECT TO EXISTING HOSPITAL PAGING SYSTEM.
- 2 CONNECT TO NEAREST FIRE SMOKE DAMPER CIRCUIT.
- 3 RELOCATE EXISTING SECURITY ALARM PANEL.
- 4 RELOCATE EXISTING SECURITY MOTION SENSOR.

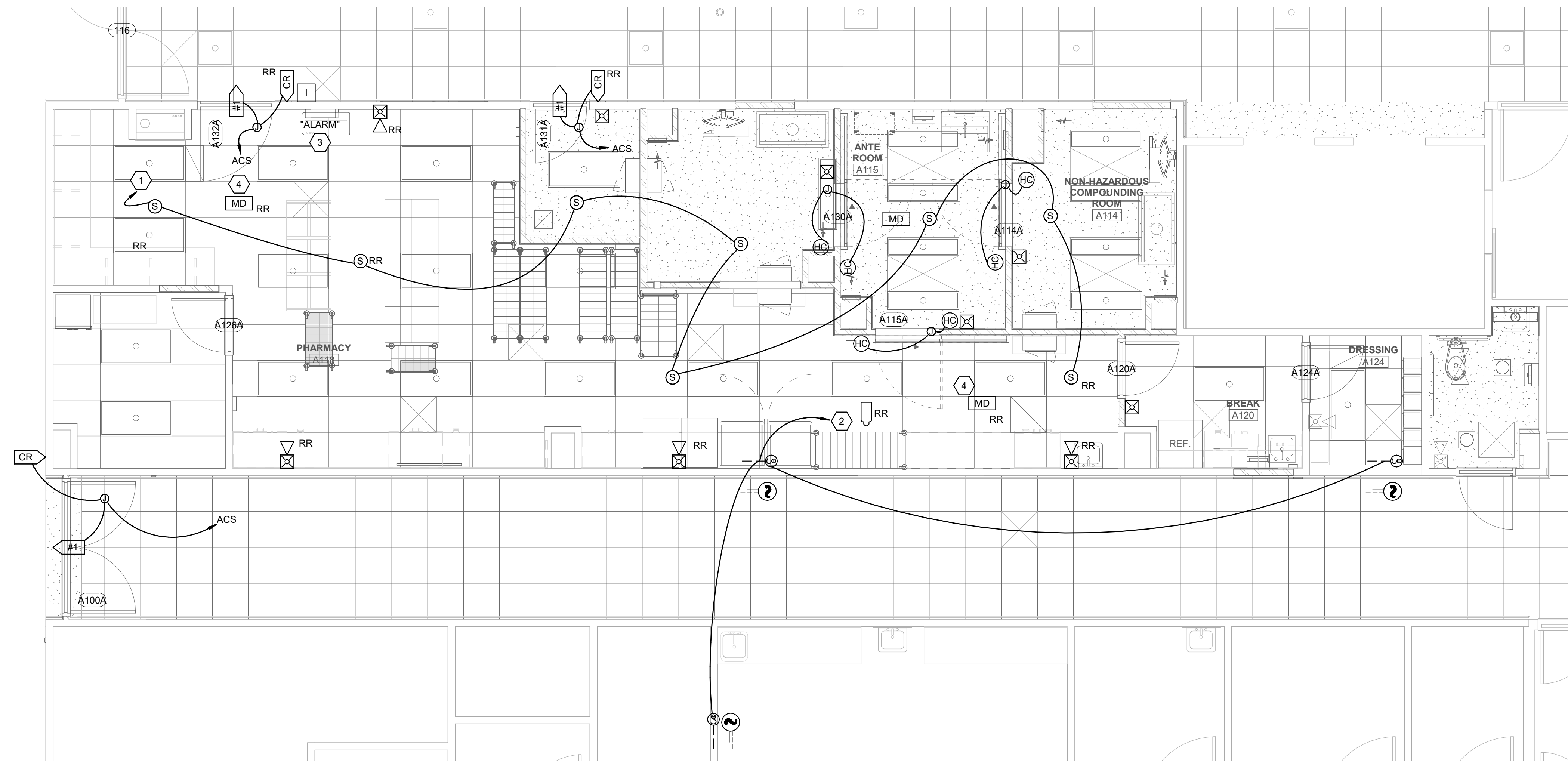
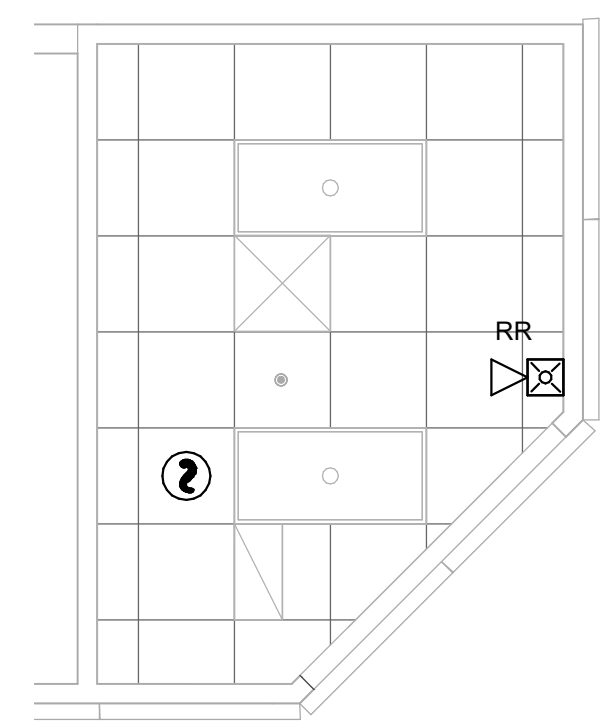

1 LEVEL 2 AUXILIARY PLAN
SCALE: 1/4" = 1'-0"

8/3/2023 5:20:05 PM

Intermountain Healthcare
Park City Hospital
Pharmacy Remodel (USP797)

900 Round Valley Dr
Park City, UT 84060

NJRA Project # 19228.07
Construction Documents Aug. 3, 2023

AUXILIARY
PLAN

EY101