

# Primary Children's Hospital - Ultrasound

100 NORTH MARIO CAPECCHI DRIVE  
SALT LAKE CITY, UTAH 84113

**GENERAL NOTES:**  
1. WHILE THE DOCUMENTS ARE SEPARATED BY SHEET NUMBERS FOR CONVENIENCE IN REFERENCING DOCUMENTATION, SHEET NAMES AND NUMBERS ARE NOT INTENDED TO DEFINE SCOPE. CONTRACTORS AND SUBCONTRACTORS ARE RESPONSIBLE FOR ALL WORK DESCRIBED IN THE ENTIRE PACKAGE.

**JRCA**  
ARCHITECTS  
A Galloway Co.  
577 South 200 East  
SLC, Utah 84111  
O: (801) 533-2100  
GallowayUS.com  
jrcaesign.com

### ABBREVIATIONS

A	ABOVE	G	GALVANIZED	R	RADIUS
ABV	ABOVE FINISH FLOOR	GA	GAUGE	RAD	REFLECTED CEILING PLAN
AC	ACOUSTIC	GC	GENERAL CONTRACTOR	REG	REGISTER
ADD	ADDENDUM	GSN	GENERAL STRUCTURAL NOTES	REQD	REQUIRED
AC	AIR CONDITIONING	GL	GLASS OR GLAZING	RA	RETURN AIR
ALT	ALTERNATE	GD	GRADE	REV	REVISION
ALUM	ALUMINUM	GR	GRILLE	RD	ROOF DRAIN
AB	ANCHOR BOLT	GRD	GROUND	RFG	ROOFING
&	AND	GYP	GYPSUM	RM	ROOM
ANOD	ANODIZED	H	HARDWARE	RGH	ROUGH
ARCH	ARCHITECTURAL	HDW	HARDWARE	RND	ROUND
ASPH	ASPHALT	HDWD	HARDWOOD	S	SECTION
@	AT	HTR	HEATER	SECT	SECTION
B	BASEMENT	HT	HEIGHT	SHT	SHEET
BSMT	BASEMENT	HP	HIGH POINT	SIM	SIMILAR
BLW	BELOW	HM	HOLLOW METAL	SLDG	SLIDING
BM	BENCHMARK	HORIZ	HORIZONTAL	SPEC	SPECIFICATION
BLKG	BLOCKING	HB	HOSE BIB	SPL	SPLASH
BD	BOARD	HW	HOT WATER	SQ	SQUARE
BO	BOTTOM OF BUILDING	HR	HOUR	SS	STAINLESS STEEL
BLDG	BUILDING	HSK	HOUSEKEEPING	STD	STANDARD
C	CABINET	I	INCH	STOR	STORAGE
CAB	CABINET	IN	INSIDE DIAMETER	STRUC	STRUCTURE OR STRUCTURAL
CPT	CARPET	INSUL	INSULATION	SA	SUPPLY AIR
CIP	CAST IN PLACE	INT	INTERIOR	SUSP	SUSPENDED
CB	CATCH BASIN	INV	INVERT	T	TYPICAL
CLG	CEILING	J	JOIST	TELCO	TELEPHONE COMPANY
CL	CENTER LINE	JAN	JANITOR	TG	TEMPERED GLASS
CT	CERAMIC TILE	JT	JOINT	T&G	TONGUE & GROOVE
CH	CHANNEL	CLR	CLEAR	T&B	TOP & BOTTOM
CO	CLEAN OUT	CLC	CLEAR CURB	TO	TOP OF
CLC	CLEAR CURB	CLD	CLEAR DECK	TOC	TOP OF CURB
CL	CLOSED	CLD	CLEAR DECK	TOO	TOP OF DECK
COL	COLUMN	CLD	CLEAR DECK	TOM	TOP OF MASONRY
CONC	CONCRETE	CLD	CLEAR DECK	TOP	TOP OF PARAPET
CMU	CONCRETE MASONRY UNIT	CLD	CLEAR DECK	TOW	TOP OF WALL
COND	CONDITION	CLD	CLEAR DECK	TYP	TYPICAL
CONN	CONNECTION	CLD	CLEAR DECK	U	UNLESS NOTED OTHERWISE
CONSTR	CONSTRUCTION	CLD	CLEAR DECK	V	VENT
CONT	CONTINUOUS	CLD	CLEAR DECK	VTR	VENT THROUGH ROOF
CJ	CONTROL JOINT	CLD	CLEAR DECK	VERT	VERTICAL
D	DAMP PROOFING	CLD	CLEAR DECK	VEST	VESTIBULE
DB	DECK BEARING	CLD	CLEAR DECK	VCT	VINYL COMPOSITION TILE
DEMO	DEMOLISHED	CLD	CLEAR DECK	W	WATER CLOSET
DWG	DIAGONAL	CLD	CLEAR DECK	WC	WATER CLOSET
DIA	DIAMETER	CLD	CLEAR DECK	WH	WATER HEATER
DM	DIMENSION	CLD	CLEAR DECK	WP	WATER PROOF
DISP	DISPENSER	CLD	CLEAR DECK	WR	WATER RESISTANT
DWL	DOVEL	CLD	CLEAR DECK	WWF	WELDED WIRE FABRIC
DN	DOWN	CLD	CLEAR DECK	WF	WIDE FLANGE
DS	DOWN SPOUT	CLD	CLEAR DECK	WDW	WINDOW
DRN. BD.	DRAINAGE BOARD	CLD	CLEAR DECK	W	WITH
DWG	DRAWING	CLD	CLEAR DECK	WID	WITHOUT
E	EACH	CLD	CLEAR DECK	WD	WOOD
EWC	ELEC. WATER COOLER	CLD	CLEAR DECK		
ELEC	ELECTRIC	CLD	CLEAR DECK		
ELEV	ELEVATION	CLD	CLEAR DECK		
EQ	EQUAL	CLD	CLEAR DECK		
EQUIP	EQUIPMENT	CLD	CLEAR DECK		
EXH	EXHAUST	CLD	CLEAR DECK		
EXIST	EXISTING	CLD	CLEAR DECK		
EJ	EXPANSION JOINT	CLD	CLEAR DECK		
EXT	EXTERIOR	CLD	CLEAR DECK		
F	FEET	CLD	CLEAR DECK		
FIN	FINISHED	CLD	CLEAR DECK		
FE	FIRE EXTINGUISHER	CLD	CLEAR DECK		
FEC	FIRE EXTINGUISHER & CABINET	CLD	CLEAR DECK		
FIXT	FIXTURE	CLD	CLEAR DECK		
FL	FLASHING	CLD	CLEAR DECK		
FLR	FLOOR	CLD	CLEAR DECK		
FTG	FOOTING	CLD	CLEAR DECK		
FND	FOUNDATION	CLD	CLEAR DECK		

### MATERIALS / SYMBOLS

	PLYWOOD (SECTION)		CENTERLINE
	WOOD MOLDING		BUILDING SECTION FLAG
	CONCRETE (SECTION)		WALL SECTION / EXTERIOR ELEVATION
	GYPSUM BOARD (SECTION)		INTERIOR ELEVATION
	TILE (PLAN)		DETAIL
	COMPACTED GRAVEL (SECTION)		GRID HEAD
	COMPACTED SUBGRADE		WINDOW TAG
	STEEL FRAMING (PLAN, SECTION)		DOOR TAG
	CMU (PLAN, SECTION)		ROOM TAG
	BRICK VENEER (PLAN, SECTION)		WALL TYPE
	STONE VENEER (PLAN, SECTION)		KEYNOTE TAG
	RIGID INSULATION (SECTION)		REVISION TAG
	LANDSCAPE - PLANTING		WINDOW GLAZING TAG
	ELEVATION NAME		VIEW NAME

### DESIGN TEAM

<b>ARCHITECT</b> Galloway & Company 577 South 200 East Salt Lake City, Utah 84111 (801)533-2100 Ph. Contact: Matthew J. Green, AIA MattGreen@GallowayUS.com	
<b>MECHANICAL &amp; PLUMBING ENGINEER</b> VBFA 181 East 5600 South Murray, Utah 84107 (801)530-3148 Ph. Contact: Jared Smith JSmith@VBFA.com	
<b>ELECTRICAL ENGINEER</b> Spectrum Engineers 324 South State Street Suite 400 Salt Lake City, Utah 84111 (801) 325-5151 Ph. Contact: Carlton A. Getz CAG@Spectrum-Engineers.com	

### DRAWING INDEX

GENERAL INFORMATION G100 GENERAL INFORMATION G121 CODE ANALYSIS G131 PHASING PLAN	MD111 LEVEL 1 MECHANICAL PIPING DEMO PLAN M101 LEVEL 1 HVAC PLAN M111 LEVEL 1 MECHANICAL PIPING PLAN M501 MECHANICAL DETAILS M601 MECHANICAL SCHEDULES
DEMOLITION DP101 DEMO FLOOR PLAN DP131 DEMO REFLECTED CEILING PLAN	PLUMBING P000 PLUMBING TITLE SHEET P0100 BASEMENT T LEVEL PLUMBING DEMO PLAN P0101 LEVEL 1 PLUMBING DEMO PLAN P100 LEVEL 1 PLUMBING PLAN P101 LEVEL 1 PLUMBING PLAN P501 PLUMBING DETAILS P601 PLUMBING SCHEDULES MG101 LEVEL 1 MEDICAL GAS PLAN
ARCHITECTURAL AE100 ALTERNATES PLAN AE101 FLOOR PLAN AE131 REFLECTED CEILING PLAN AE501 WALL TYPES AE401 ENLARGED FLOOR PLANS AE601 DOOR SCHEDULE AND DETAILS	FIRE PROTECTION F001 FIRE PROTECTION TITLE SHEET FD101 LEVEL 1 FIRE PROTECTION DEMO PLAN F101 LEVEL 1 FIRE PROTECTION PLAN
INTERIORS AI101 FINISH PLAN AI111 FURNISHINGS PLAN AI201 INTERIOR ELEVATIONS AI301 CASEWORK SECTIONS AI302 CASEWORK SECTIONS AI501 INTERIOR FINISH DETAILS	MECHANICAL M000 MECHANICAL TITLE SHEET M001 MECHANICAL GENERAL NOTES M011 LEVEL 1 THERMAL ZONE PLAN M0101 LEVEL 1 HVAC DEMO PLAN

### KEY PLAN - FIRST FLOOR

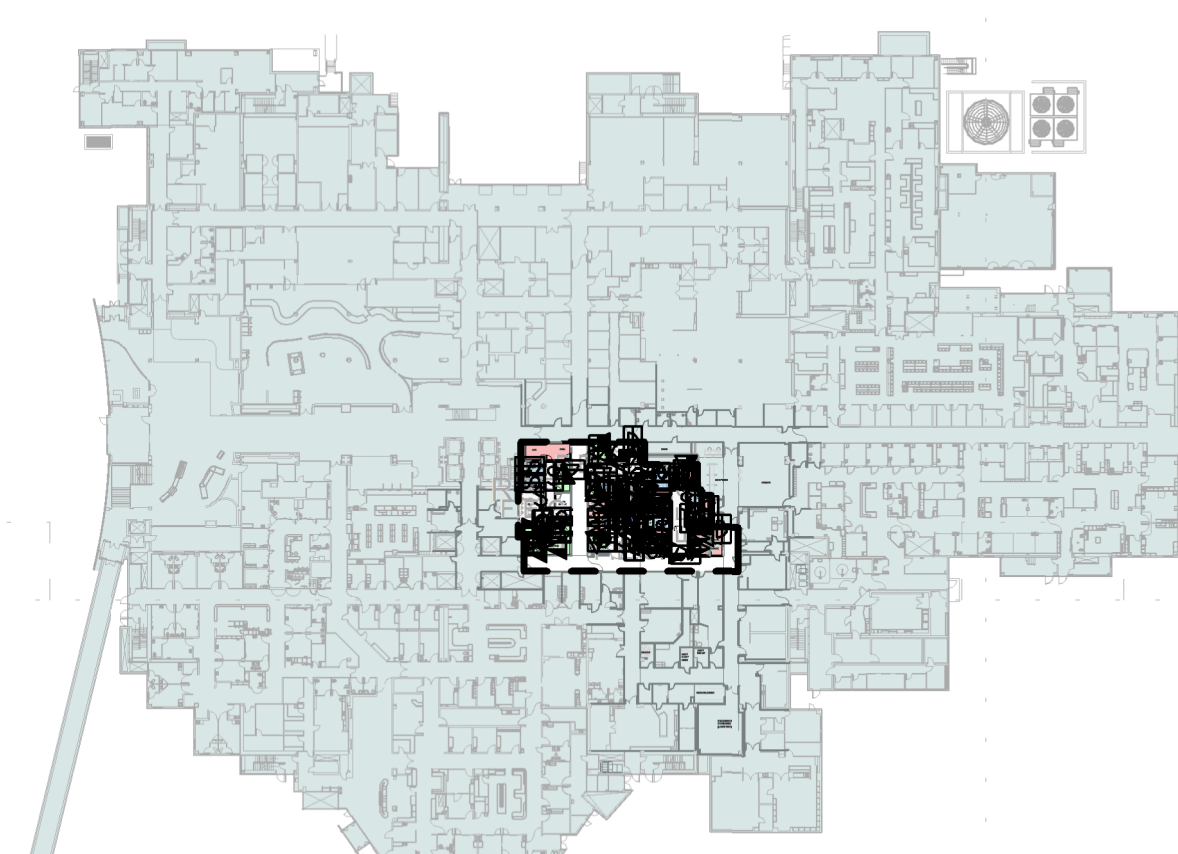

### VICINITY MAP



Bid Addendum One  
01/19/2023

Intermountain® Healthcare  
Primary Children's Hospital - Ultrasound  
100 NORTH MARIO CAPECCHI DRIVE  
SALT LAKE CITY, UTAH 84113

PROJ. #: IHC000014.30

Bid Addendum One 01/19/2023	
DATE	REVISION

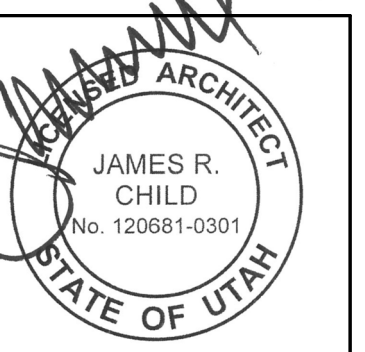

GENERAL INFORMATION

G1100

OCCUPANT LOAD SCHEDULE- MAIN LEVEL				
ROOM NAME	ROOM #	AREA	LOAD FACTOR	OCC. LOAD
IMAGING BILLING	102	119.2 SF	150	1
IMAGING RECEPTION SUPPLIES	103	33.6 SF	300	1
VITALS	106	54.5 SF	100	1
MOBILE EQUIPMENT	107	40.1 SF	300	1
ULTRASOUND SUPPLIES	111	24.7 SF	100	1
ULTRASOUND TECH AREA	112	238.4 SF	150	2
ULTRASOUND SCAN ROOM 1	114	158.6 SF	100	2
PATIENT TOILET 1 & 2	115	84.2 SF	100	1
ULTRASOUND SCAN ROOM 2	116	158.9 SF	100	2
ULTRASOUND SCAN ROOM 3	117	165.7 SF	100	2
RAD READING BAY 1	121	67.3 SF	150	1
RAD READING BAY 2	122	66.8 SF	150	1
RAD READING BAY 3	123	67.5 SF	150	1
RAD READING BAY 4	124	85.9 SF	150	1
RAD READING BAY 5	125	84.8 SF	150	1
RAD ADMIN OFFICE	131	99.9 SF	150	1
RADIOLOGY PHYSICIANS LOUNGE	132	182.6 SF	150	2
RAD PRIVACY BAY 1	133	42.5 SF	150	1
RAD SLEEP ROOM	134	60.4 SF	150	1
IMAGING ADMIN OFFICE 2	141	83.3 SF	150	1
IMAGING ADMIN STAFF WORK	142	180.9 SF	150	2
IMAGING ADMIN OFFICE 1	143	89.0 SF	150	1
IMAGING CONFERENCE ROOM	144	216.5 SF	150	2
IMAGING / PBX HALLWAY	150	124.8 SF	150	1
PBX OFFICE 2	153	62.9 SF	150	1
PBX OFFICE 3	154	57.6 SF	150	1
PBX STAFF WORK	155	212.1 SF	150	2
IMAGING / PBX BREAK ROOM	158	227.3 SF	150	2
IMAGING LOCKERS	159	126.5 SF	150	1
CHILD LIFE	161	114.4 SF	150	2
Grand total:		3,391.6 SF		36

**FLOOR AREA:**

4,822 SF - TENANT IMPROVEMENT SQUARE FOOTAGE

**OCCUPANCY:**

FUNCTION	LOAD FACTOR	AREA	OCCUPANTS
CIRCULATION			
CLINIC	100	4,822 SF	48
TOTAL:			48

NOTE: OCCUPANT LOAD CALCULATIONS ARE FOR THE ULTRASOUND PROJECT ONLY. THE PROJECT SCOPE IS THE REORGANIZATION OF EXISTING SPACE AND WILL NOT CREATE AN INCREASE.

**EXIT WIDTH:**

# OF OCCUPANTS	STAIR WIDTH (.3)	OTHER EXIT COMPONENTS (.15)
48	42" REQUIRED 120" PROVIDED	32" REQUIRED 72" PROVIDED

NOTE: OCCUPANT LOAD CALCULATIONS ARE FOR THE ULTRASOUND PROJECT ONLY. THE PROJECT SCOPE IS THE REORGANIZATION OF EXISTING SPACE AND WILL NOT CREATE AN INCREASE.

**MINIMUM NUMBER OF PLUMBING FACILITIES:**

Water Closets: Required (m) 2 (f) 5 (exam) 3 Provided: (Unisex Grouped) 2 (1) shared (sleep room) 1  
 Lavatories: Required (m) 2 (f) 2 (exam) 3 Provided: (Unisex Grouped) 2 (1) shared (sleep room) 1  
 Drinking Fountains: Required: In building hospital but out of limits this project  
 Service Sinks: Provided: In building hospital but out of limits this project

NOTE: OCCUPANT LOAD CALCULATIONS ARE FOR THE ULTRASOUND PROJECT ONLY. THE PROJECT SCOPE IS THE REORGANIZATION OF EXISTING SPACE AND WILL NOT CREATE AN INCREASE.

**GENERAL NOTES**

- GENERAL CONTRACTOR SHALL VERIFY ALL EXISTING BUILDING CONDITIONS.
- GENERAL CONTRACTOR SHALL PROTECT ALL EXISTING CONSTRUCTION TO REMAIN FROM DAMAGE DURING BOTH DEMOLITION AND NEW CONSTRUCTION WORK AND SHALL REPAIR ANY DAMAGE RESULTING FROM THIS WORK.
- STRUCTURE IS CURRENTLY PROTECTED WITH TWO HOUR FIRE RATED PROTECTION AS LISTED BELOW. ANY DAMAGE TO STRUCTURAL ELEMENTS SHOULD BE REPAIRED TO MATCH PROVIDED UL ASSEMBLIES LISTED BELOW.
  - COLUMNS: Y710 OR Y715
  - FLOORS: D906 (SUSPENDED SLABS ARE 3 1/2" L.W. WT. CONCRETE OVER W30 GA. FLOOR DECK @ 1/2" TOTAL THICKNESS) REINFORCED W#3 @ 18" O.C. EACHWAY. (NO FIREPROOFING OF DECK IS REQUIRED)
  - BEAMS: Y732
  - ROOF: P732
- NOT ALL KEYNOTES APPLY TO THIS SHEET.

BIM 360//IHC\_014.30 - Primary Childrens Ultrasound ARCH\_r21.rvt

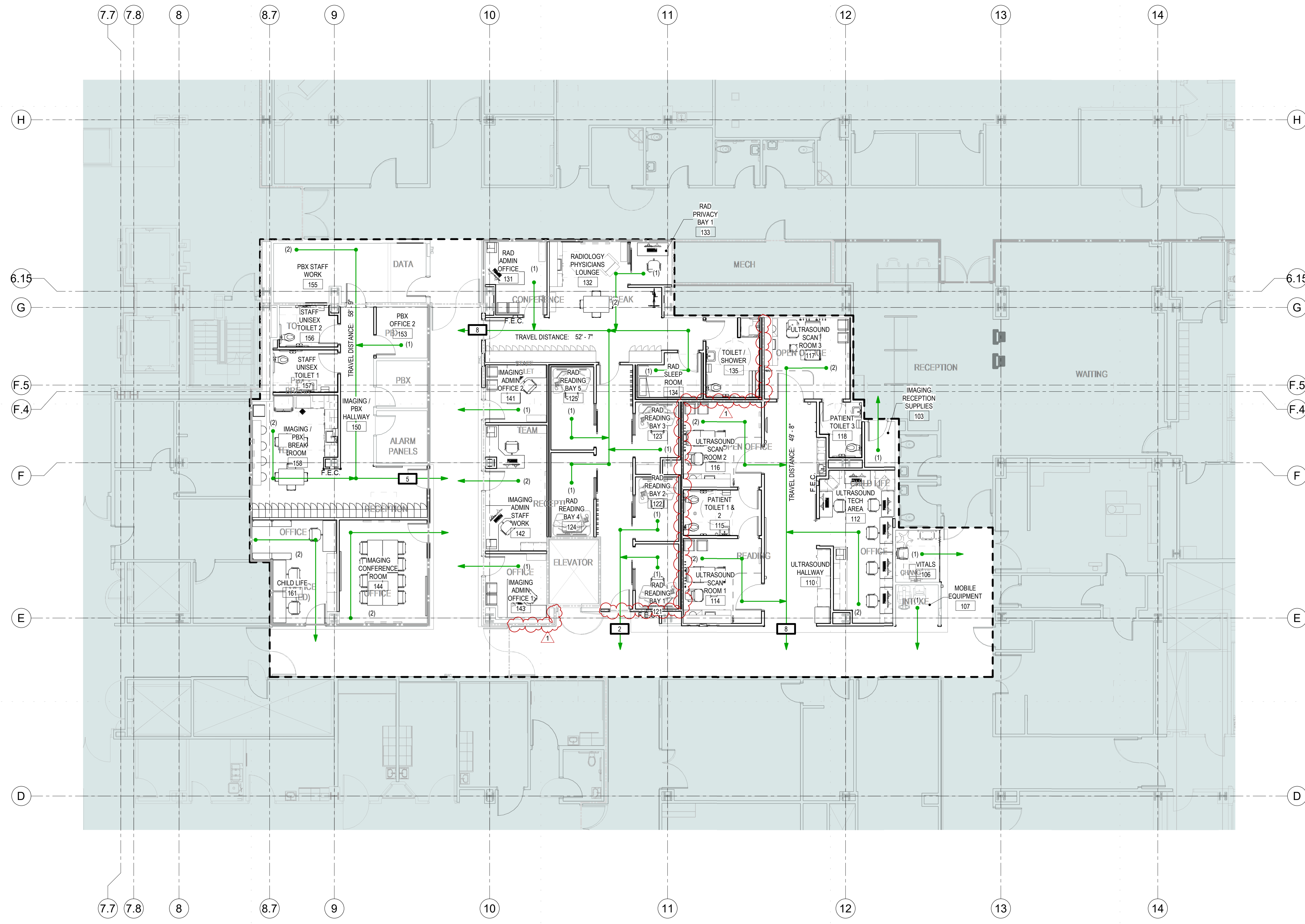

**KEY NOTES:**

- LIFE SAFETY LEGEND**
- EGRESS - PATH OF TRAVEL
  - EXISTING 1 HR RATED WALL
  - EXISTING 2 HR RATED WALL
  - SMOKE BARRIER
  - FEC FIRE EXTINGUISHER CABINET
  - EWV ELECTRIC WATER COOLER
  - EWS ELECTRIC WATER STATION
  - EXISTING AREA NOT IN SCOPE OF PROJECT

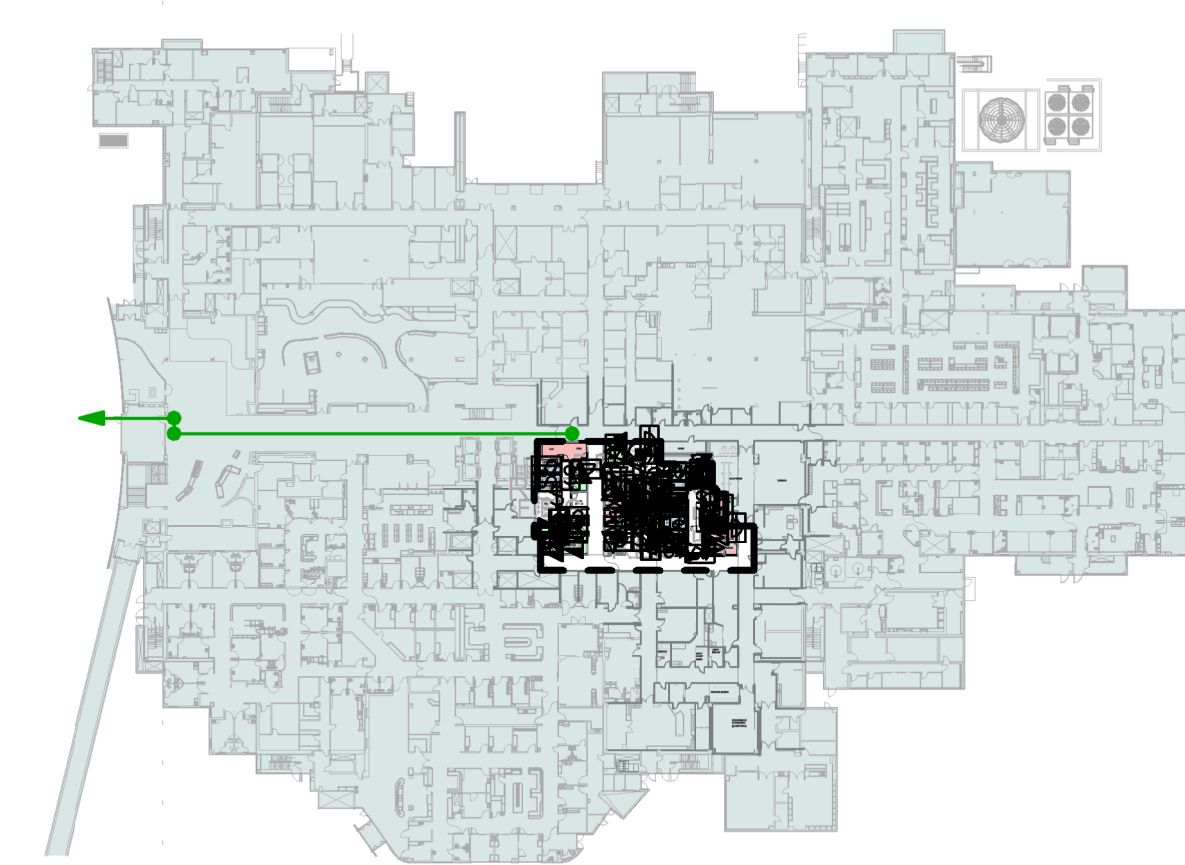

KEY PLAN

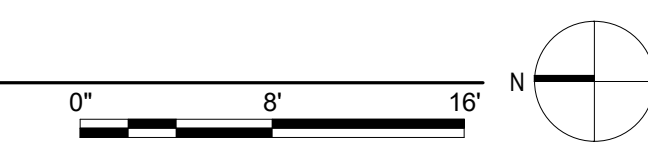

PROJ. #: IHC000014.30

DATE	REVISION
01/19/2023	BID ADDENDUM 1
01/18/2022	BID ADDENDUM 1
22	

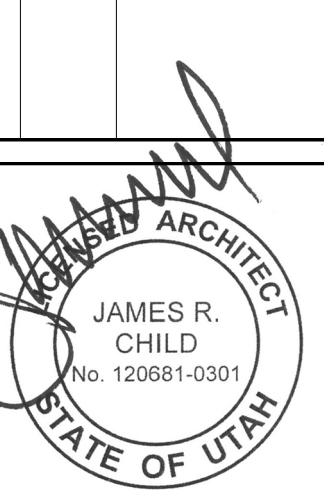

CODE ANALYSIS

G121

1/19/2023 10:51:11 PM

BIM 360/IIHC\_014.30 - Primary Childrens Ultrasound ARCH\_r21.rvt

1/19/2023 1:05:17 PM

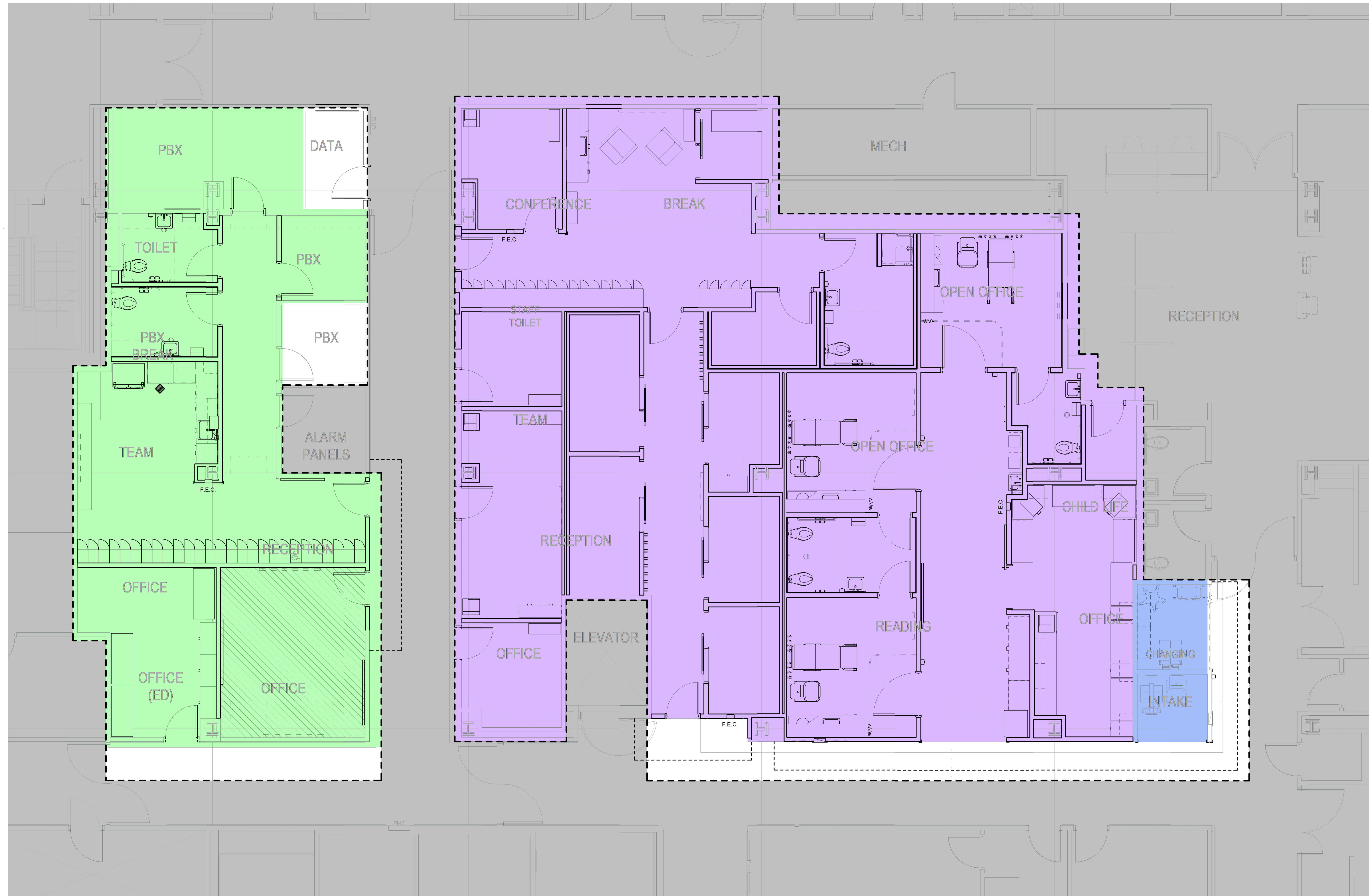

- GENERAL NOTES:**
1. THE FOLLOWING WORK ACTIVITIES AND OTHER ACTIVITIES RESULTING IN EXCESSIVE NOISE ARE ONLY PERMITTED DURING THE FOLLOWING HOURS: MON-SUN 5:30 PM - 7:30 AM NO RESTRICTIONS. ACTIVITIES: CORE DRILLING, SAW CUTTING CONCRETE, SAW CUTTING METAL STUDS, POWER ACTUATED FASTENER INSTALLATION.
  2. CONTRACTOR TO EVALUATE CONSTRUCTION PHASING PRIOR TO BID AND PROVIDE ALL NECESSARY TEMPORARY HVAC COMPONENTS, HVAC COMPONENTS (INCLUDING LABOR NECESSARY TO MAINTAIN HVAC IN PHASE TWO DURING CONSTRUCTION OF PHASE ONE.

**JRCA**  
ARCHITECTS  
A Galloway Co.

577 South 200 East  
SLC, Utah 84111  
O: (801) 533-2100  
gallowayus.com  
jrcaesign.com

- LEGEND:**
- PHASE 1 (Blue)
  - PHASE 2 (Green)
  - PHASE 3 (Purple)
  - TEMP RAD READING ROOM LOCATION (Hatched)
  - TEMP. BARRIER (Dashed line)

**Intermountain Healthcare**  
Primary Children's Hospital - Ultrasound

100 NORTH MARIO CAPECCHI DRIVE  
SALT LAKE CITY, UTAH 84113

PROJ. #: IHC000014.30

Bid Addendum One	
01/19/2023	
DATE	REVISION

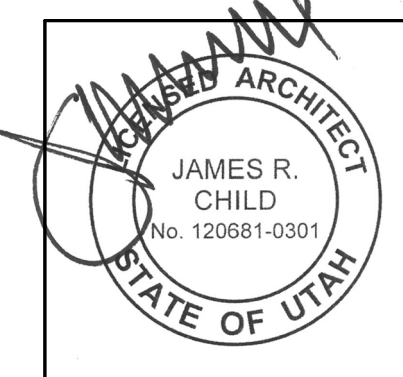

PHASING PLAN

GI131

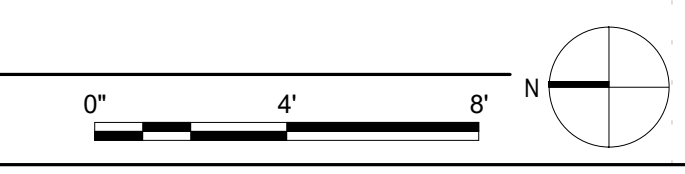

BIM 360//IHC\_014.30 - Primary Childrens Ultrasound/ARCH\_r21.rvt

11/29/2023 1:03:59 PM

A4  
AE100

MAIN LEVEL ALTERNATES PLAN  
SCALE 1/4" = 1'-0"



GENERAL NOTES:

KEY NOTES:

ALTERNATES PLAN LEGEND:

- FLOORING, BASE, AND PAINT REPLACEMENT WORK TO BE PERFORMED AFTER REMOVAL OF WALL MOUNTED EQUIPMENT AND PANELS
- BLUE LIGHT WALL WASHING FOR READING ROOMS COORD. W/ ELECTRICAL DWGS
- INDIVIDUALLY CONTROLLED HVAC FOR EACH READING ROOM COORD. W/ MECHANICAL DWGS

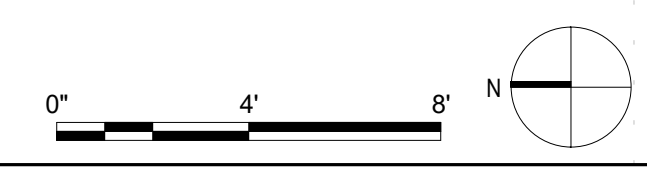

PROJ. #: IHC000014.30

Bid Addendum One  
01/19/2023

DATE	REVISION

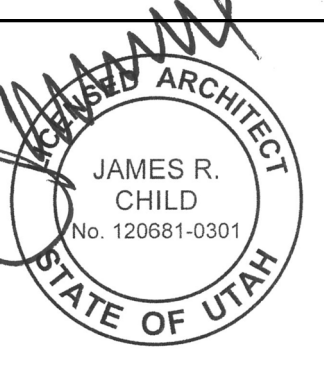

ALTERNATES  
PLAN

AE100

BIM 360/IIHC\_014.30 - Primary Childrens Ultrasound ARCH\_r21.rvt

1/19/2023 1:04:46 PM

A6  
DP101

DEMO FLOOR PLAN  
SCALE 1/4" = 1'-0"

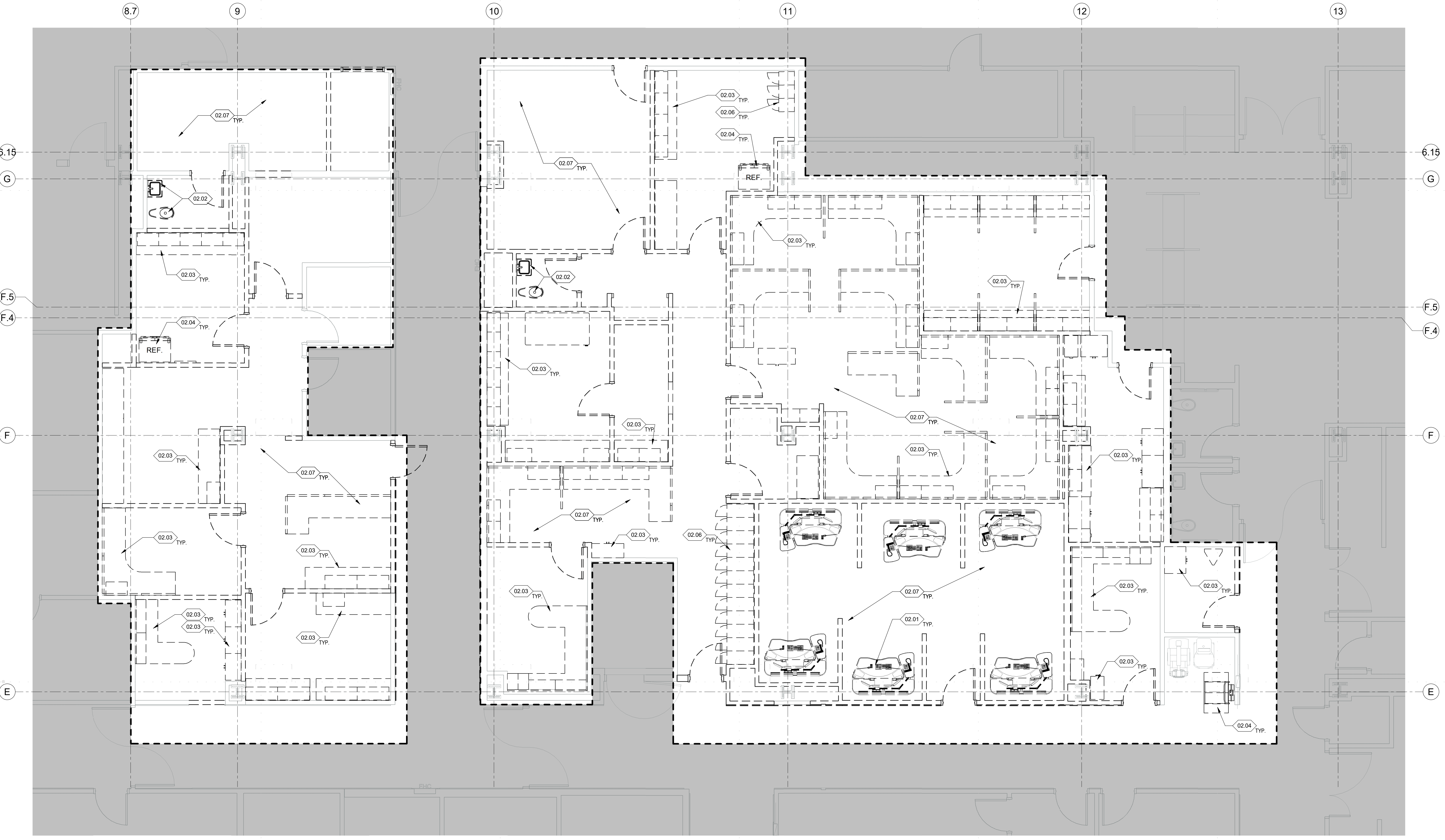

GENERAL NOTES:

- CONTRACTOR SHALL VERIFY EXISTING CONDITIONS, AND NOTIFY ARCHITECT OF ANY DISCREPANCIES BETWEEN EXISTING CONDITIONS AND THOSE DOCUMENTED PRIOR TO COMMENCING DEMOLITION.
- REFER TO MECHANICAL, ELECTRICAL, AND/OR PLUMBING DRAWINGS WHEN DEMOLITION REQUIRES REMOVAL OR TERMINATION OF SUCH UTILITIES.
- WORK TO BE PERFORMED WHILE HOSPITAL REMAINS FUNCTIONAL. CONTRACTOR TO COORDINATE WITH OWNER AND TO PROVIDE ALL NECESSARY PROTECTIONS FOR PATIENTS AND STAFF.

KEY NOTES:

- 02.01 EXISTING READING TABLE TO BE MOVED BY OWNER BEFORE DEMOLITION WORK.
- 02.02 EXISTING PLUMBING FIXTURES TO BE DEMOLISHED
- 02.03 EXISTING MILLWORK TO BE DEMOLISHED
- 02.04 EXISTING EQUIPMENT TO BE MOVED BY OWNER BEFORE DEMOLITION
- 02.06 EXISTING LOCKERS TO BE REMOVED
- 02.07 EXISTING FINISH FLOOR TO BE REMOVED AND SLAB CLEANED AND PREPPED FOR FINISHES

DEMO FLOOR PLAN LEGEND:

- EXISTING DOOR AND FRAME TO REMAIN. SEE DOOR HARDWARE SPEC. FOR DOOR HARDWARE COMPONENTS TO REMAIN.
- EXISTING DOOR, FRAME AND HARDWARE TO BE REMOVED. EXISTING SIDELIGHT TO BE REMOVED, WHERE OCCURS
- EXISTING WALL TO BE REMOVED
- EXISTING WALL TO BE REMAIN

PROJ. #: IHC000014.30

Bid Addendum One  
01/19/2023

DATE	REVISION

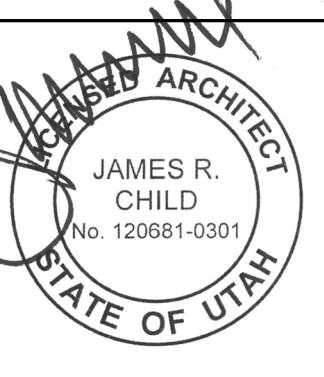

DEMO FLOOR PLAN

DP101

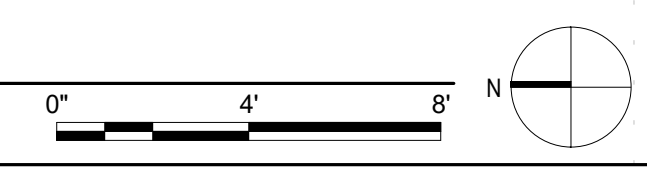

BIM 360//IHC\_014.30 - Primary Childrens Ultrasound ARCH\_r21.rvt

11/02/23 1:04:06 PM

A6  
DP131

MAIN LEVEL DEMO CEILING PLAN  
SCALE 1/4" = 1'-0"



GENERAL NOTES:

1. ALL EXISTING PRIVACY CURTAINS AND TRACKS LOCATED AT CEILING INDICATED TO BE REMOVED SHALL BE REMOVE, SALVAGED AND RETURNED TO OWNER. FIELD VERIFY LOCATIONS OF PRIVACY CURTAINS PRIOR TO BID.
2. WORK TO BE PERFORMED WHILE HOSPITAL REMAINS FUNCTIONAL. CONTRACTOR TO COORDINATE WITH OWNER AND TO PROVIDE ALL NECESSARY PROTECTIONS FOR PATIENTS AND STAFF.

KEY NOTES:

DEMO REFLECTED CEILING PLAN  
LEGEND:

- LIGHT FIXTURE TO REMAIN
- LIGHT FIXTURE TO BE REMOVED
- RECESSED CAN LIGHT TO BE REMOVED
- ACOUSTICAL CEILING TO BE REMOVED
- GYP. BD. CEILING TO BE REMOVED
- MECHANICAL REGISTER TO BE REMOVED

**JRCA**  
ARCHITECTS  
A Galloway Co.  
577 South 200 East  
SLC, Utah 84111  
O: (801) 533-2100  
GallowayUS.com  
jrcaesign.com

**Intermountain Healthcare**  
Primary Children's Hospital - Ultrasound  
100 NORTH MARIO CAPECCHI DRIVE  
SALT LAKE CITY, UTAH 84113

PROJ. #: IHC000014.30

Bid Addendum One 01/19/2023	
DATE	REVISION

DEMO REFLECTED CEILING PLAN

DP131

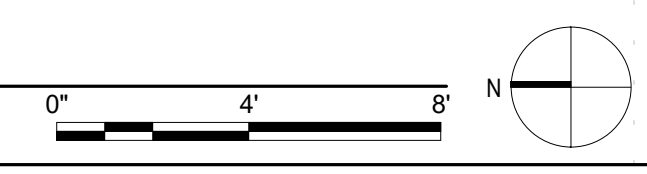



- GENERAL NOTES:**
- SEE SHEET GI101 FOR ARCHITECTURAL LEGENDS, SYMBOLS, AND ABBREVIATIONS.
  - ALL DIMENSIONS ARE TO FACE OF STUD OR CMU IN NEW CONSTRUCTION, FACE OF FINISH IN EXISTING (U.N.O.).
  - ALL FLOOR FINISH CHANGES OCCUR AT CENTER LINE OF DOORS IN CLOSED POSITION U.N.O.
  - COORDINATE LOCATIONS OF ALL FLOOR AND ROOF DRAINS WITH PLUMBING PLANS.
  - SEE SHEET AE511 FOR WALL TYPES & DETAILS.
  - SEE SHEET AE601 FOR DOOR SCHEDULE.
  - ALL ANGLED WALLS ARE AT 45°, UNLESS NOTED OTHERWISE.
  - SEE DIM411 FOR TYPICAL TOILET ACCESSORIES INSTALLATION.
- KEY NOTES:**
- |       |   |
|-------|---|
| 09.01 | 4" HIGH CORNER GUARD, TYP.                                  |
| 10.02 | LEAD APRON HOLDERS O.F.C.I.                                 |
| 10.03 | RAD READING ROOM TABLES O.F.O.I.                            |
| 10.04 | METAL LOCKERS, COORD. W/ SPECIFICATION WITH PLUMBING PLANS. |
| 10.05 | PROBE HOLDERS O.F.C.I.                                      |
| 10.21 | WOOD LOCKERS, COORD. W/ SPEC. & SECTIONS                    |

- FLOOR PLAN LEGEND:**
- (101A) DOOR TAG, SEE DOOR SCHEDULE SHEET AE601
  - ROOM NAME 101 ROOM TAG, SEE PLAN AE121
  - A- WALL TYPE TAG, SEE SHEET AE511
  - WALL ASSEMBLY AS SCHEDULED, SOUND WALL TO DECK ABOVE, INCLUDE SOUND BATT, SEE DETAILS B1, B2, B3 & B4/AE501

A6 FLOOR PLAN  
AE101 SCALE 1/4" = 1'-0"

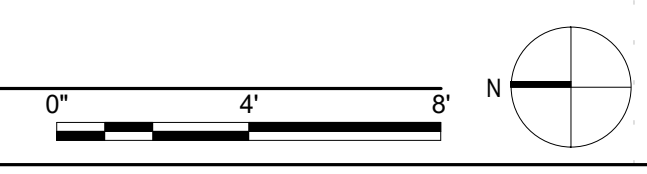

Bid Addendum One 01/19/2023	
DATE	REVISION

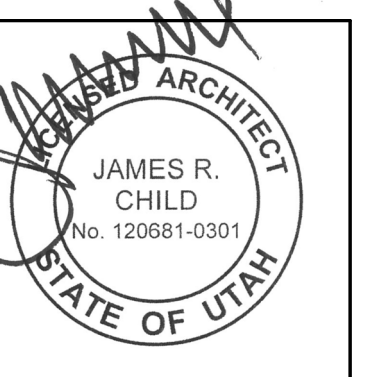

FLOOR PLAN

AE101

BIM 360//IHC\_014.30 - Primary Childrens Ultrasound ARCH\_r21.rvt

11/9/2023 1:04:02 PM

A6  
AE131  
SCALE 1/4" = 1'-0"

MAIN LEVEL REFLECTED CEILING PLAN



- GENERAL NOTES:**
1. ALL CEILING PLAN HEIGHTS SHALL BE RELATIVE TO THE FINISH FLOOR DIRECTLY BENEATH THE ELEVATION NOTE.
  2. ALL CEILINGS ARE TO BE SEISMICALLY BRACED A MINIMUM OF ONE BRACE REQUIRED IN ANY SPACE OF 1,000 SF OR LARGER. SEE A/E/S21 FOR CEILING SEISMIC BRACING AND TYPICAL DETAILS.
  3. ALL MECHANICAL, ELECTRICAL, AND PLUMBING EQUIPMENT TO BE HELD AS TIGHT AS PHYSICALLY POSSIBLE TO CEILING STRUCTURE.
  4. SPRINKLERS ARE NOT SHOWN. ALL SPRINKLER HEADS TO BE CENTERED IN CEILING PANEL.
  5. UNLESS OTHERWISE NOTED OR DIMENSIONED, CENTER ALL GRID CEILINGS WITHIN ROOM.
  6. LIGHT FIXTURES ARE SHOWN FOR DIMENSIONAL AND COORDINATION PURPOSES ONLY. COORDINATE WITH ELECTRICAL DRAWINGS FOR FIXTURE DESIGNATION AND TYPE.
  7. COORDINATE WITH MEP PLANS FOR ADDITIONAL INFORMATION AND FIXTURES.
  8. SEE SHEET A/E/S21 FOR TYPICAL ACOUSTIC CEILING AND GYPSUM CEILING DETAILS.
  9. ALL FINISH MATERIALS, EITHER SPECIFIED OR IMPLIED, ARE TO BE IN ACCORDANCE WITH ASTM E84 AS A CLASS 'A' TYPE FINISH MATERIAL.
- KEY NOTES:**
- 10.01 CEILING MOUNTED ADJUSTABLE MONITOR BOOM. O.F.C.I.
  - 10.06 PRIVACY CURTAIN O.F.C.I.

**REFLECTED CEILING PLAN LEGEND:**

RM VARIES A	ROOM NUMBER CEILING HEIGHT CEILING TYPE
[Symbol]	2x2 LIGHT FIXTURE - SEE ELEC.
[Symbol]	2x4 LIGHT FIXTURE - SEE ELEC.
[Symbol]	RETURN AIR GRILL - SEE MECH.
[Symbol]	SUPPLY AIR GRILL - SEE MECH.
[Symbol]	EXHAUST FAN - SEE MECH.
[Symbol]	RECESSED CAN LIGHT - SEE ELEC.

**CEILING TYPES SCHEDULE**

C1	2'x2' SUSPENDED ACOUSTIC PANEL SYSTEM, SEE DETAILS ON SHEET A/E/S11
C2	5'x5' PAINTED GYP. BD. SUSPENDED CEILING

PROJ. #: IHC000014.30

Bid Addendum One  
01/19/2023

DATE	REVISION

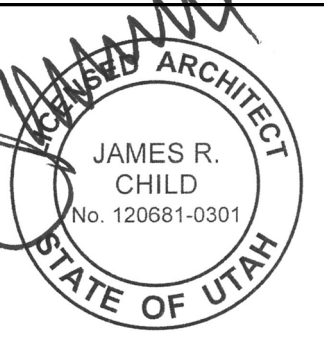

REFLECTED  
CEILING PLAN

AE131

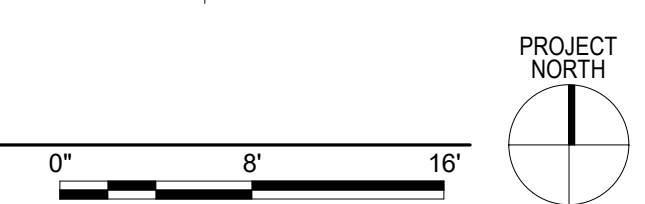



**GENERAL NOTES:**

- 1 CONTRACTOR TO FIELD VERIFY ALL MEASUREMENTS, QUANTITIES, AND CONDITIONS NEW AND EXISTING. NOTIFY ARCHITECT/OWNER REPRESENTATIVE OF ANY DISCREPANCIES.
- 2 ENLARGED PLANS MAY BE ROTATED OR MIRRORRED, COORDINATE WITH MAIN FLOOR PLANS.
- 3 ALL DIMENSIONS ARE TO FACE OF STUD, FACE OF CONCRETE OR COLUMN CENTERLINE, UNLESS OTHERWISE NOTED.
- 4 PROVIDE METAL TRIM OR CASING AT ALL EDGES GYPSUM BOARD SURFACES, UNLESS OTHERWISE NOTED.
- 5 PROVIDE METAL CORNER BEAT AT ALL OUTSIDE CORNERS OF GYPSUM BOARD SURFACES, UNLESS OTHERWISE NOTED.
- 6 CONTRACTOR TO PROVIDE FIRE TREATED WOOD BLOCKING BEHIND ALL TOILET ROOM ACCESSORIES, GRAB BARS, HANDRAILS, AND WALL MOUNTED FIXTURES.
- 7 ALL GYPSUM BOARD EXPOSED WALL CORNERS TO HAVE 4'-0" TALL CORNER GUARDS, UNLESS NOTED OTHERWISE.
- 8 NOT ALL KEYNOTES APPLY TO THIS SHEET.
- 9 REFER TO FINISH PLANS FOR FLOOR PATTERNS AND FINISHES.
- 10 FURNITURE SHOWN FOR REFERENCE, BY OTHERS UNLESS OTHERWISE NOTED.

**KEY NOTES:**

- 10.06 PRIVACY CURTAIN O.F.C.I
- 10.07 TOWEL DISPENSER
- 10.08 SOAP DISPENSER
- 10.09 MIRROR, BOBRICK B165-1836 (1) PER LAVATORY U.A.O
- 10.10 GRAB BAR 36" BOBRICK B6806 SERIES
- 10.11 GRAB BAR 42" BOBRICK B6806 SERIES
- 10.12 GRAB BAR 18" BOBRICK B6806 SERIES
- 10.13 TOILET PAPER DISPENSER, BOBRICK B-2840
- 10.14 SANITARY WIPON DISPENSER, BOBRICK B-270
- 10.15 20"x42" ACCESSIBLE FLOOR MOUNTED CHANGING BENCH, COMPLY W/ ANSI A117.1-09 SECTION 903.6
- 10.16 ADA COMPATIBLE SHOWER SEAT
- 10.17 SHOWER GRAB BAR
- 10.18 SHOWER CURTAIN & ROD, BOBRICK B-607X36 W/ 204-2, PROVIDE COMPATIBLE HOOKS
- 10.19 HAND SANITIZER O.F.C.I
- 11.01 EXAM TABLE O.F.C.I
- 11.02 SCAN EQUIPMENT BY OWNER
- 12.01 FURNITURE BY OTHERS
- 13.01 HEAD WALL EQUIPMENT HOOK UPS COORDINATE WITH MECHANICAL
- 22.01 WALL MOUNTED SINK AS SCHEDULED, COORDINATE WITH PLUMBING DRAWINGS
- 22.02 CHILDRENS TOILET AS SCHEDULED, COORDINATE WITH PLUMBING DRAWINGS
- 22.03 TOILET AS SCHEDULED, COORDINATE WITH PLUMBING DRAWINGS
- 22.04 SHOWER CONTROLS, COORDINATE WITH PLUMBING DRAWINGS

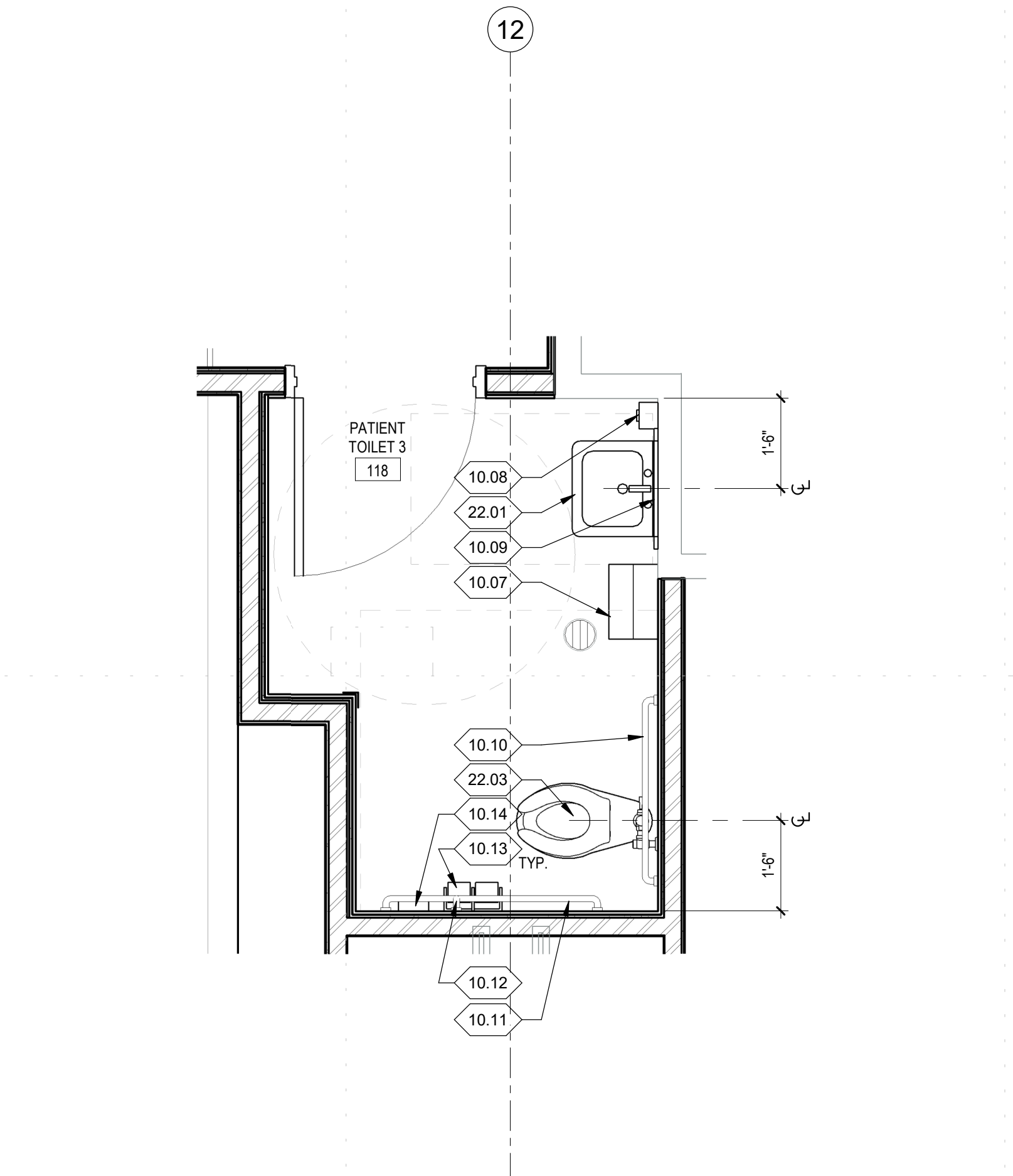
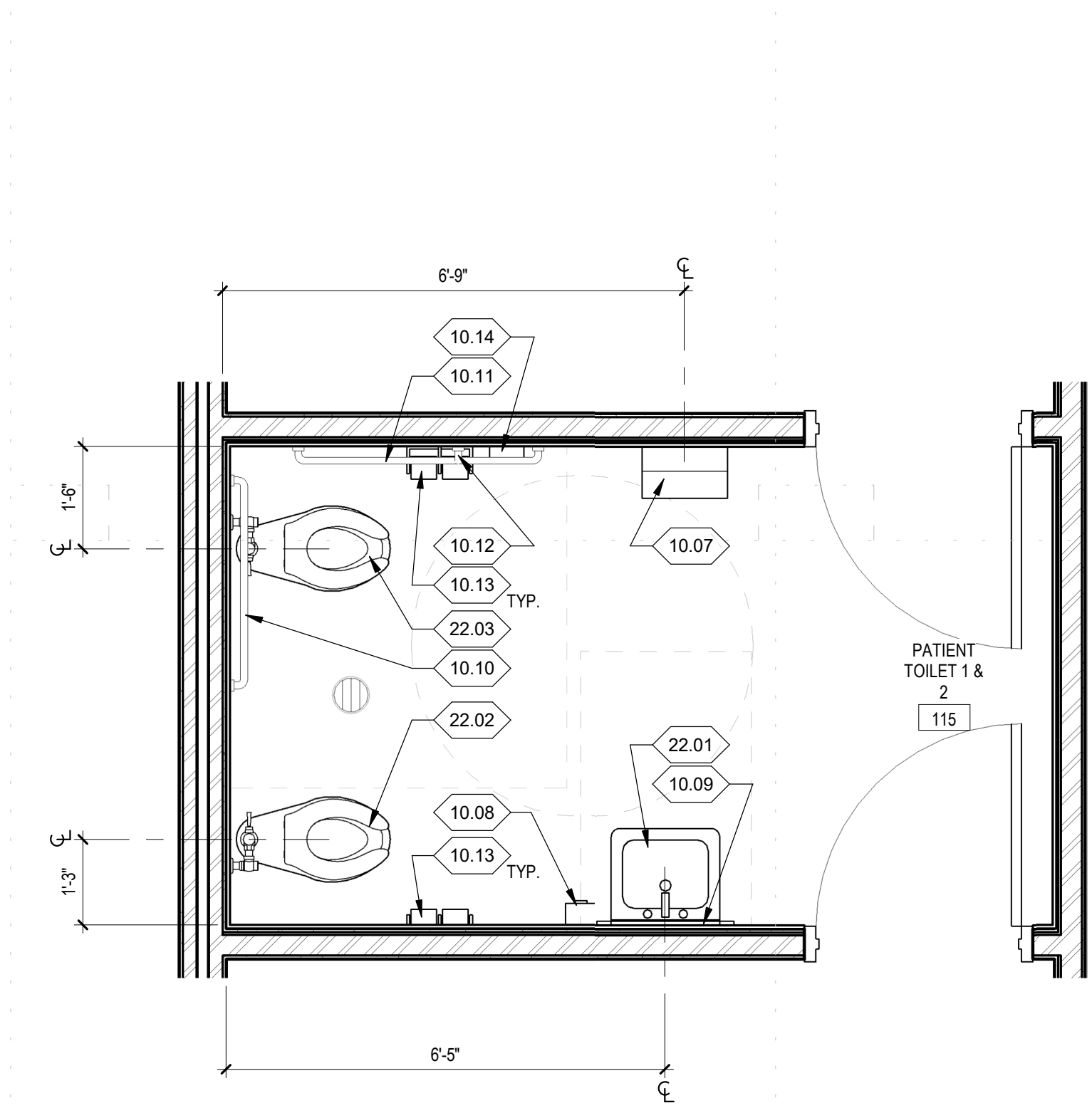
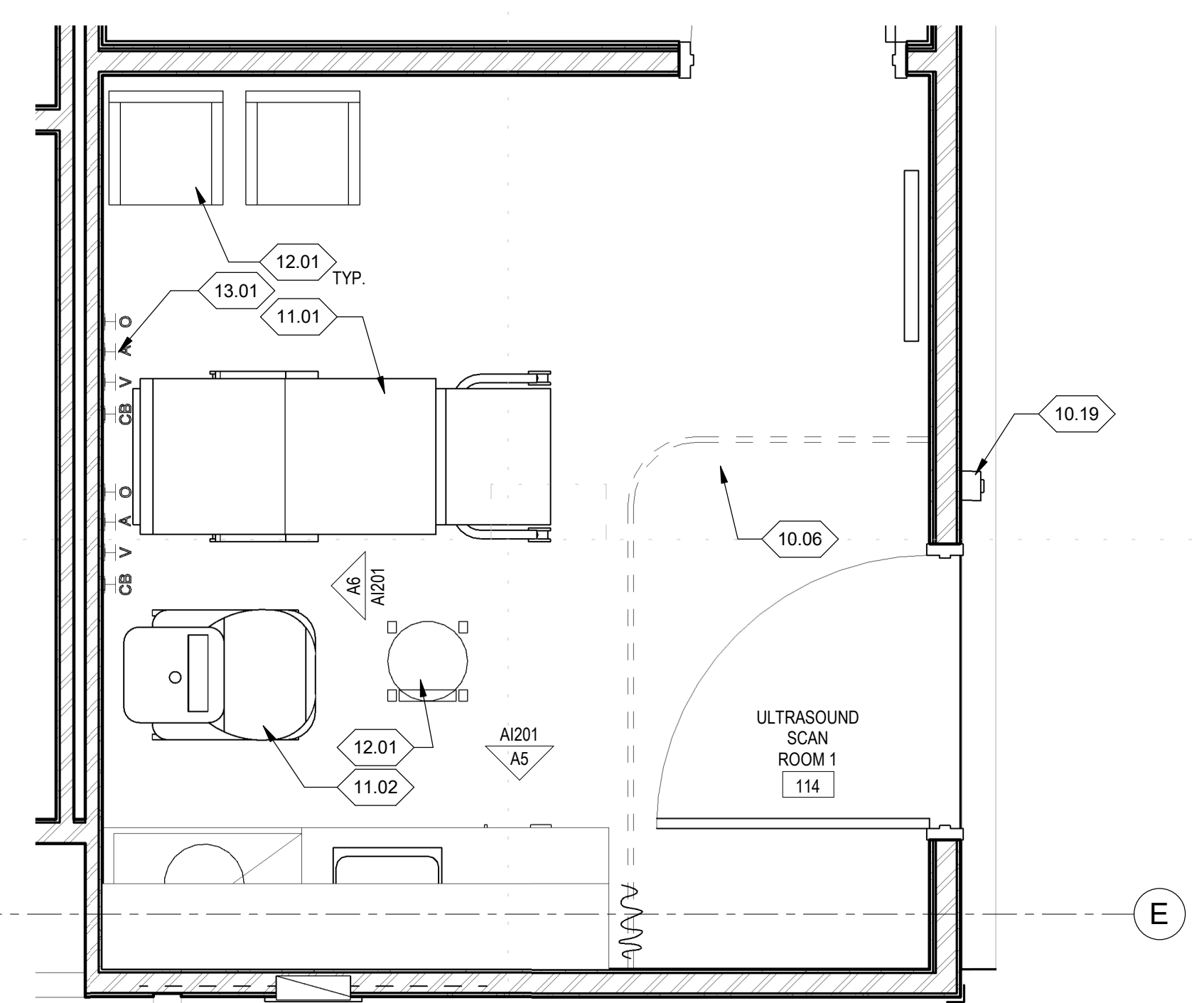
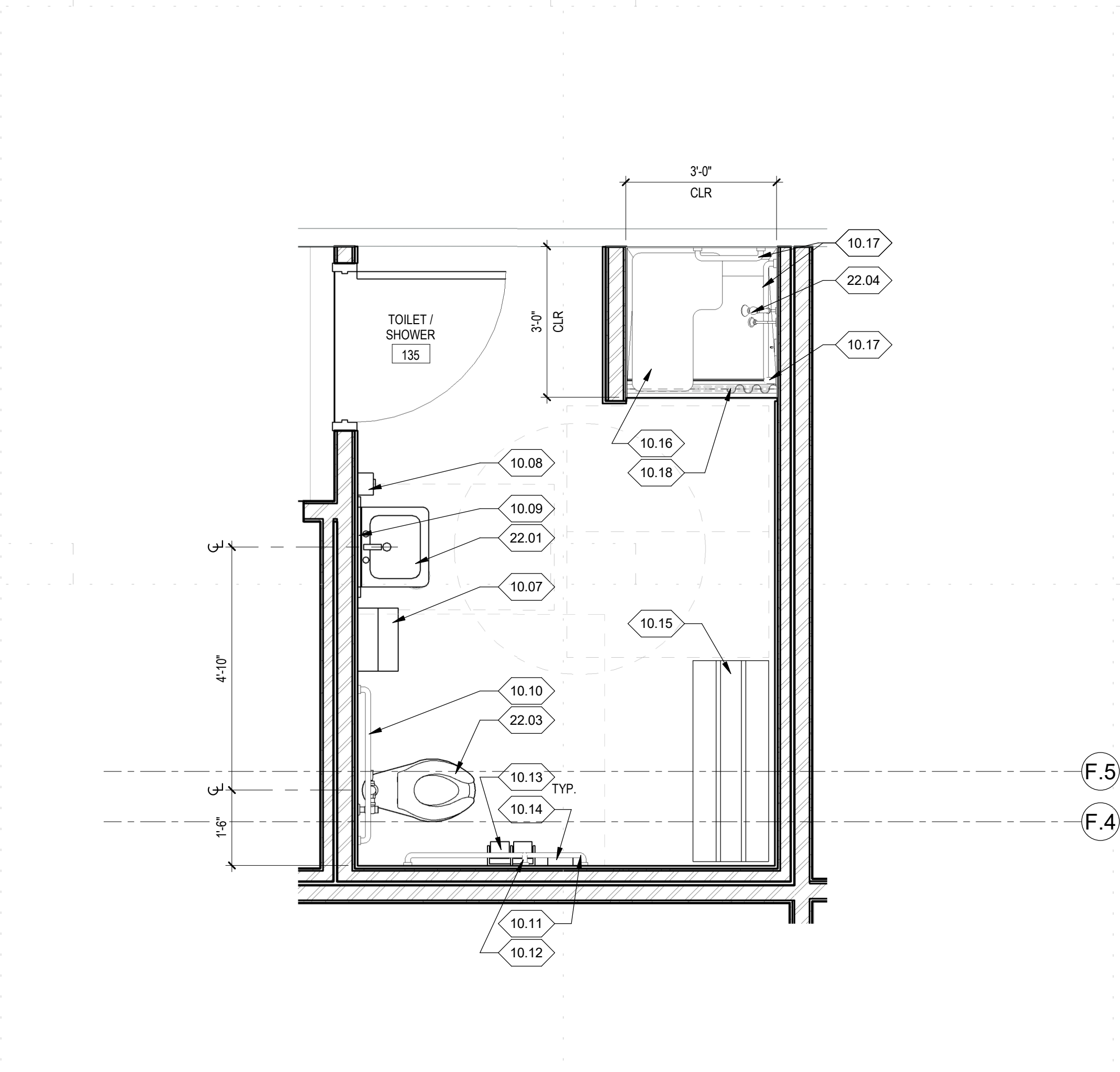
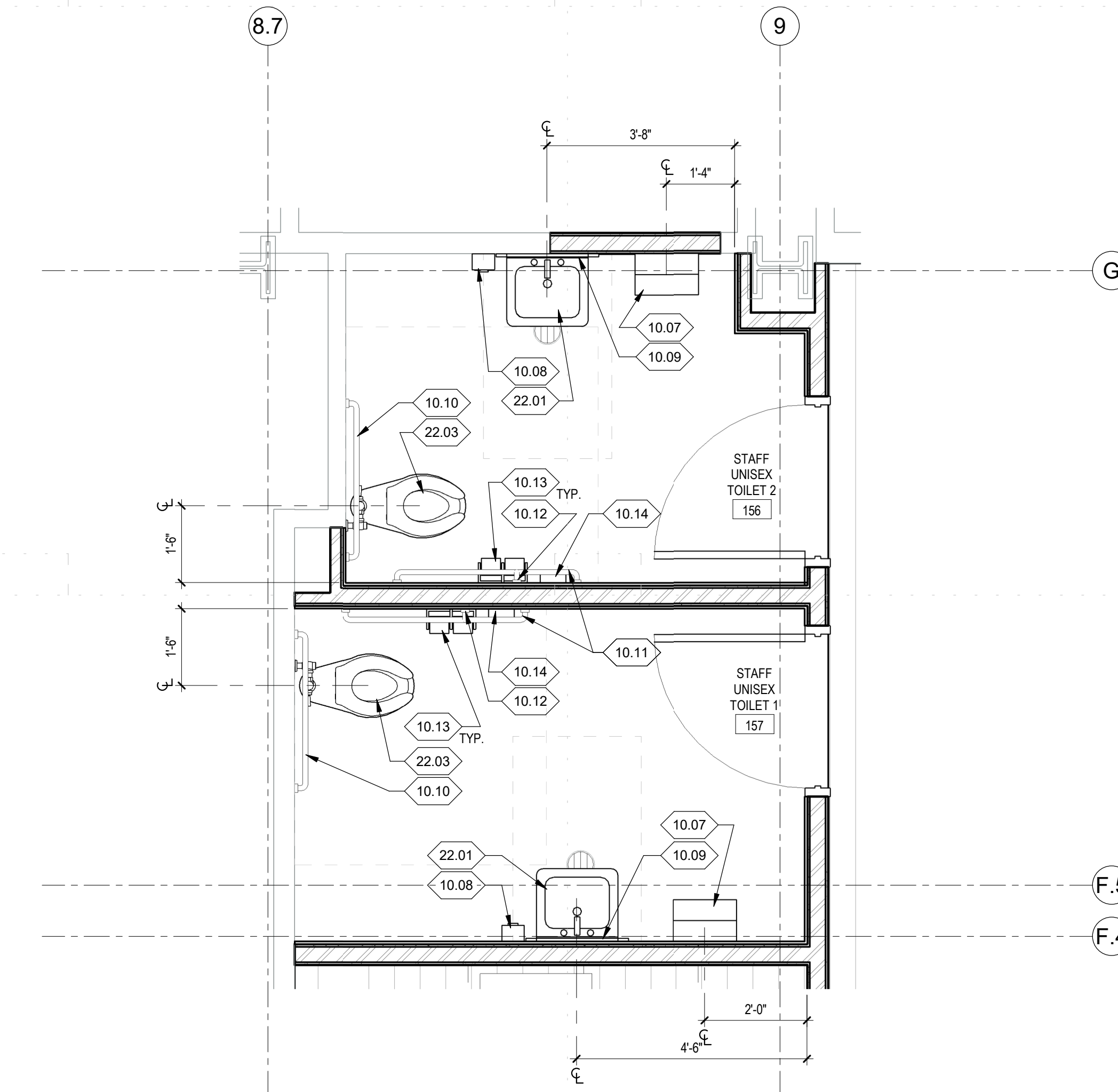

PROJ. #: IHC000014.30

Bid Addendum One	
01/19/2023	
DATE	REVISION

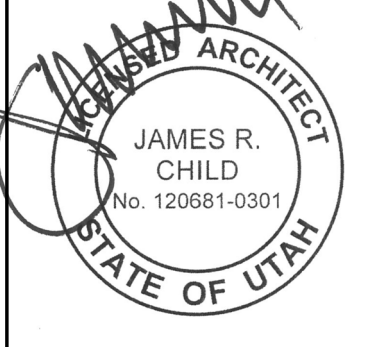

ENLARGED FLOOR PLANS

AE401

GENERAL NOTES:

Bid Addendum One 01/19/2023	
DATE	REVISION

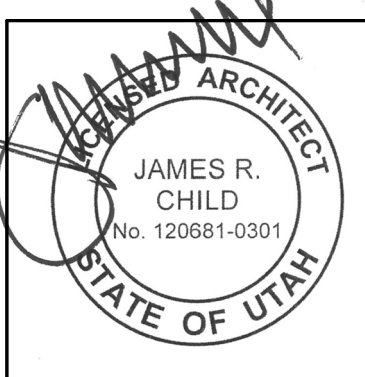

WALL TYPES

AE501

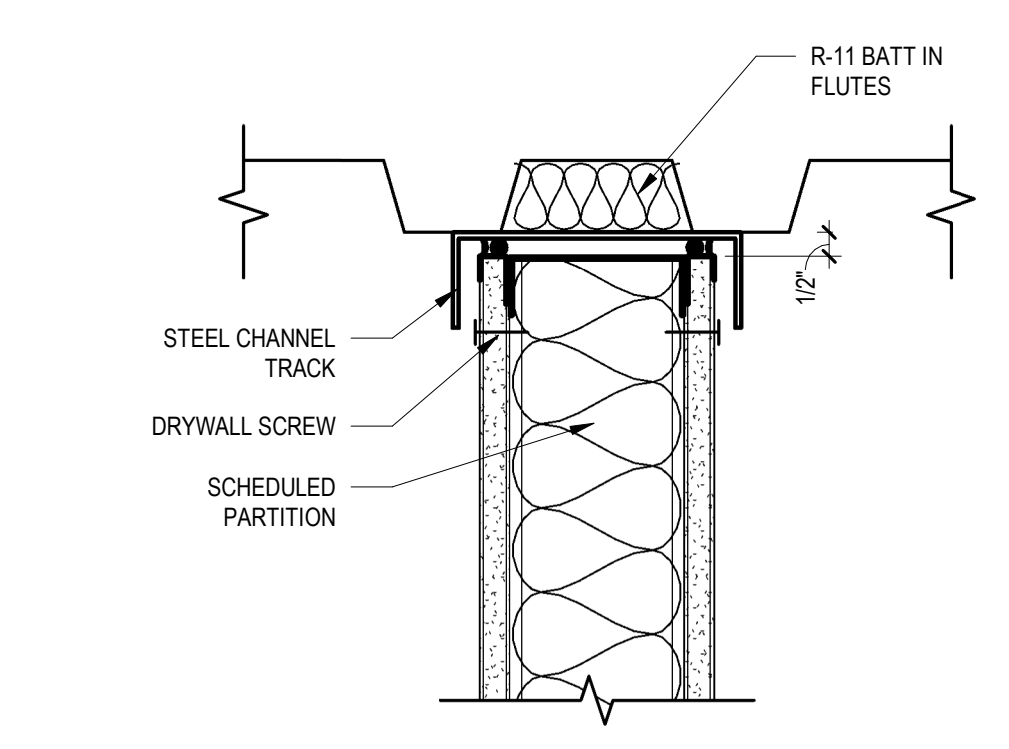

**B6**  
AE501  
SCALE 3" = 1'-0"

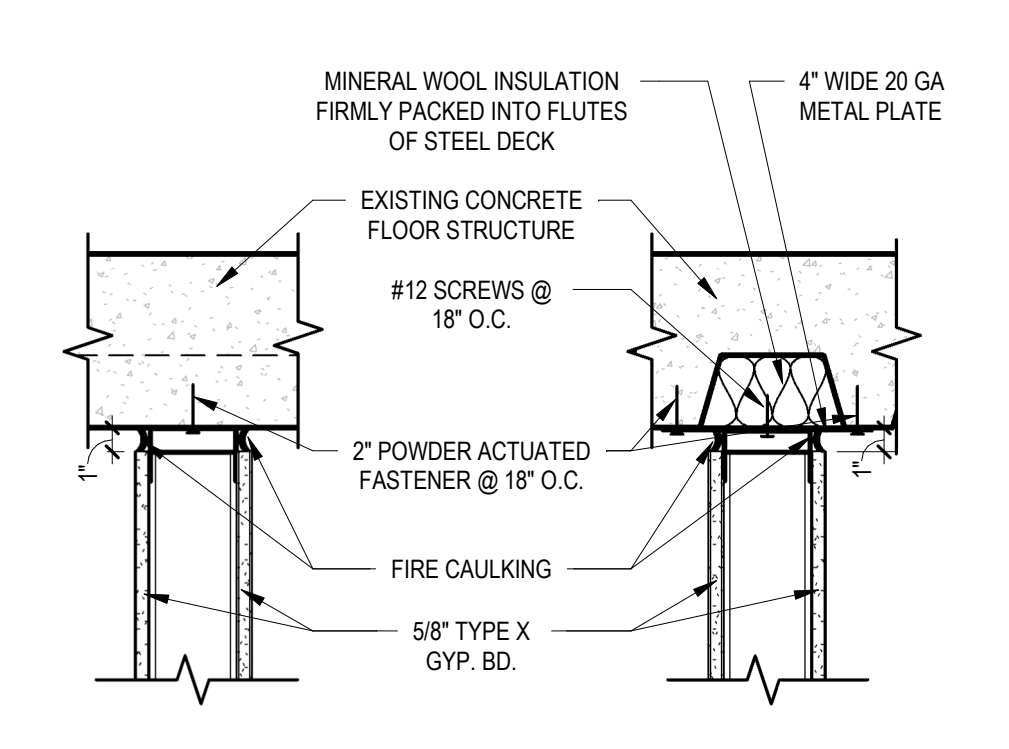

**B5**  
AE501  
SCALE 1 1/2" = 1'-0"

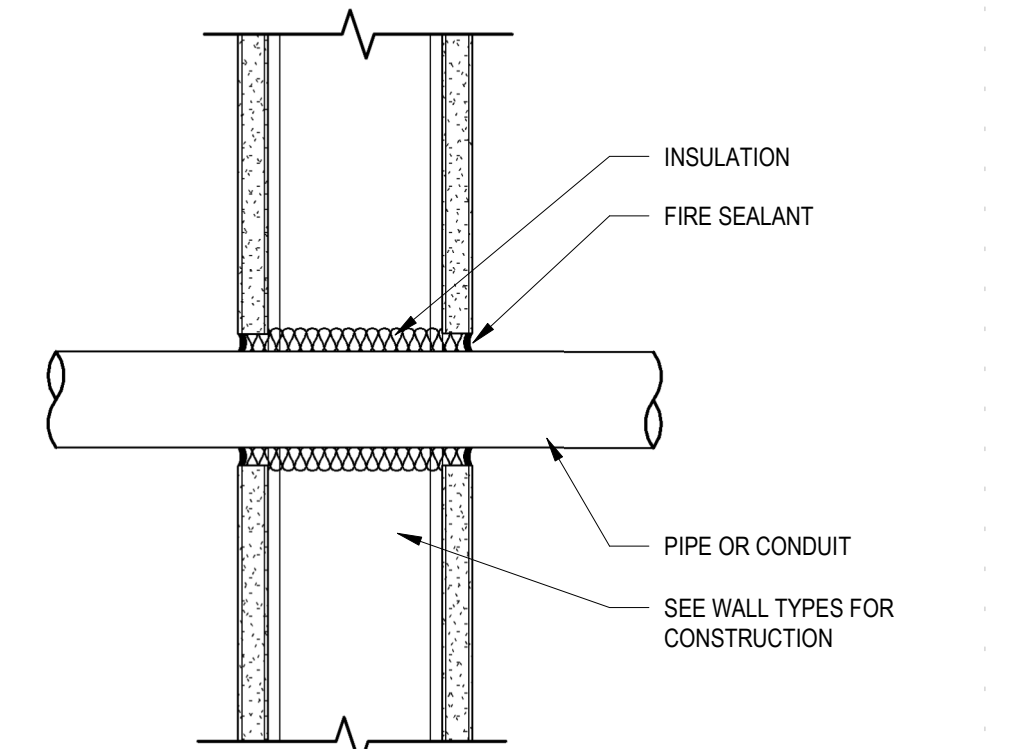

**B4**  
AE501  
SCALE 3" = 1'-0"

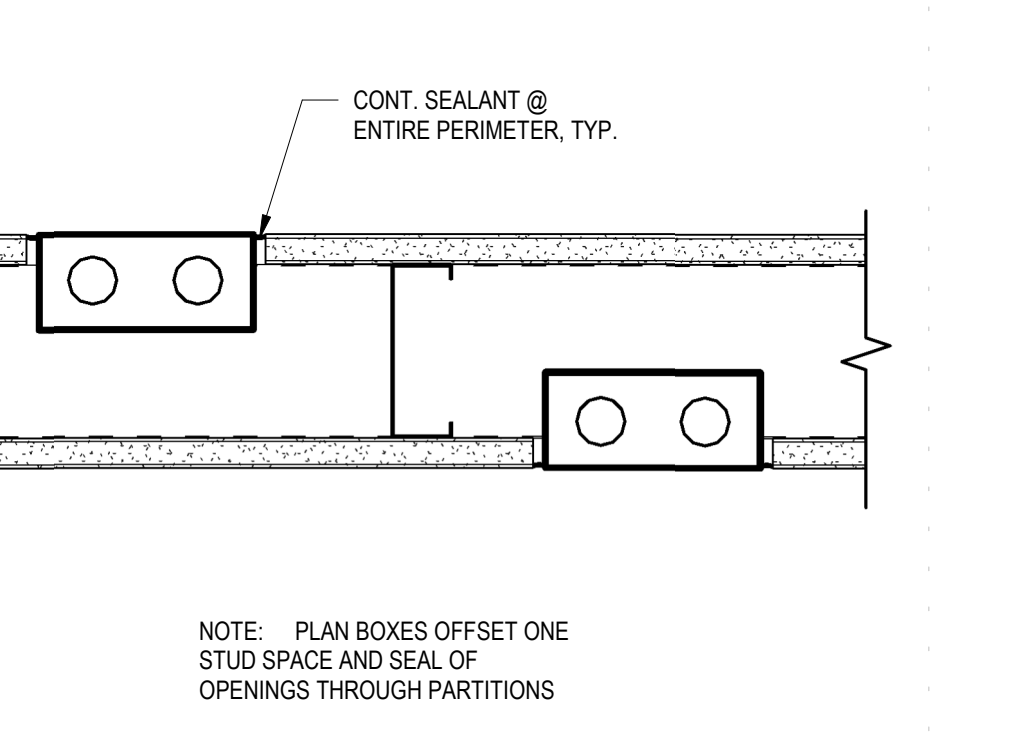

**B3**  
AE501  
SCALE 3" = 1'-0"

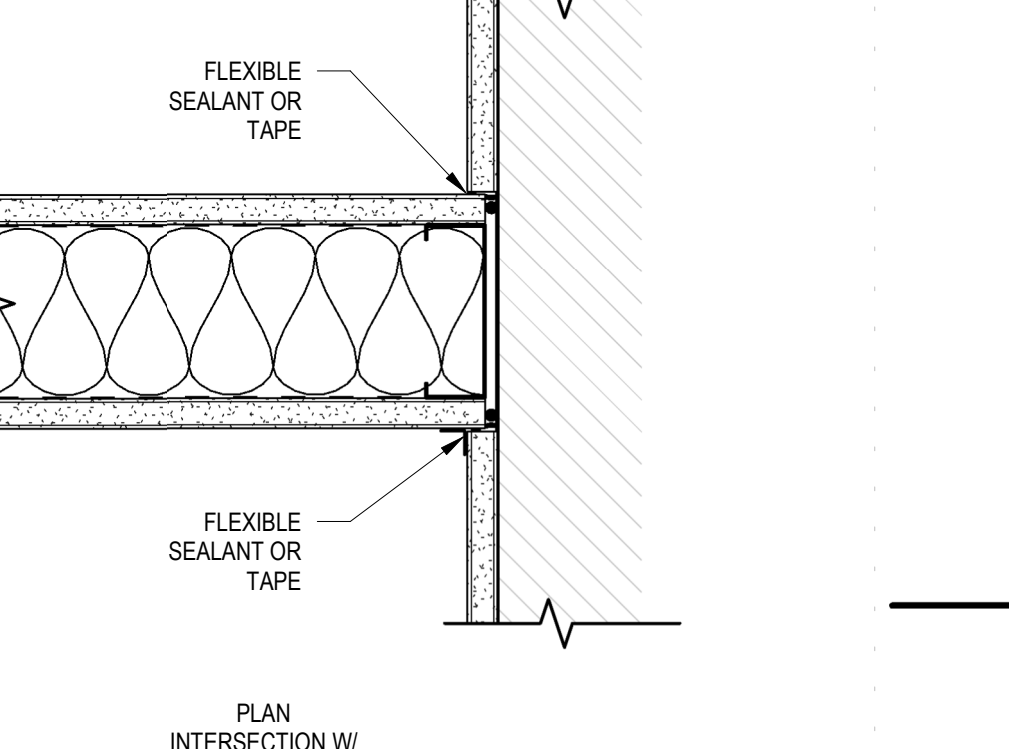

**B2**  
AE501  
SCALE 3" = 1'-0"

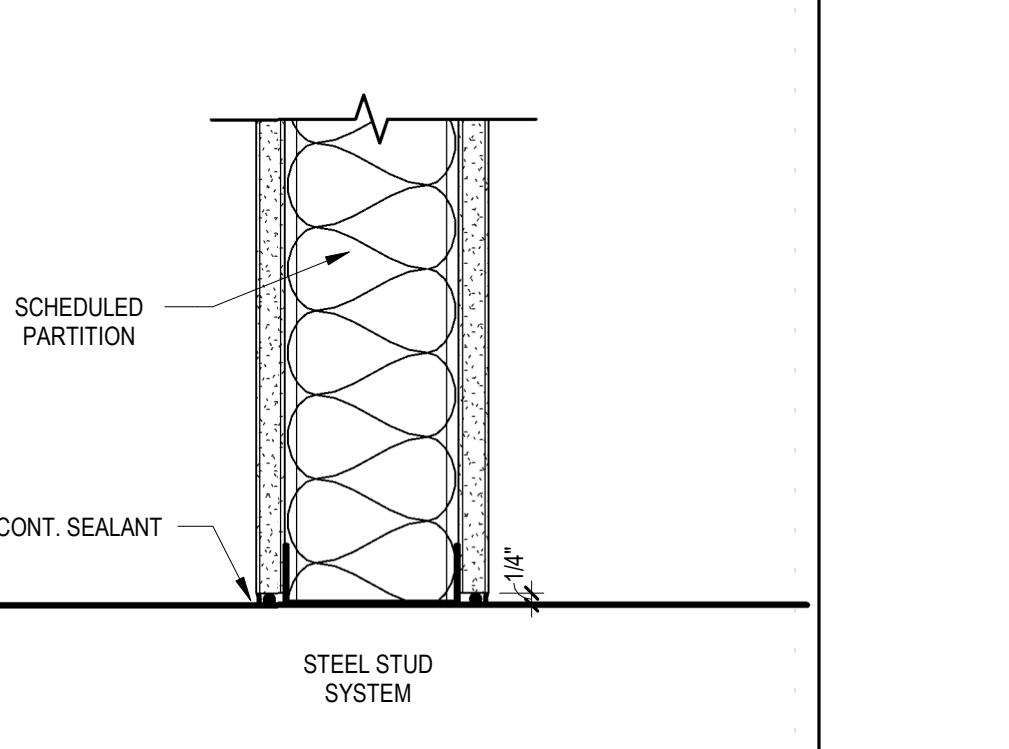

**B1**  
AE501  
SCALE 3" = 1'-0"

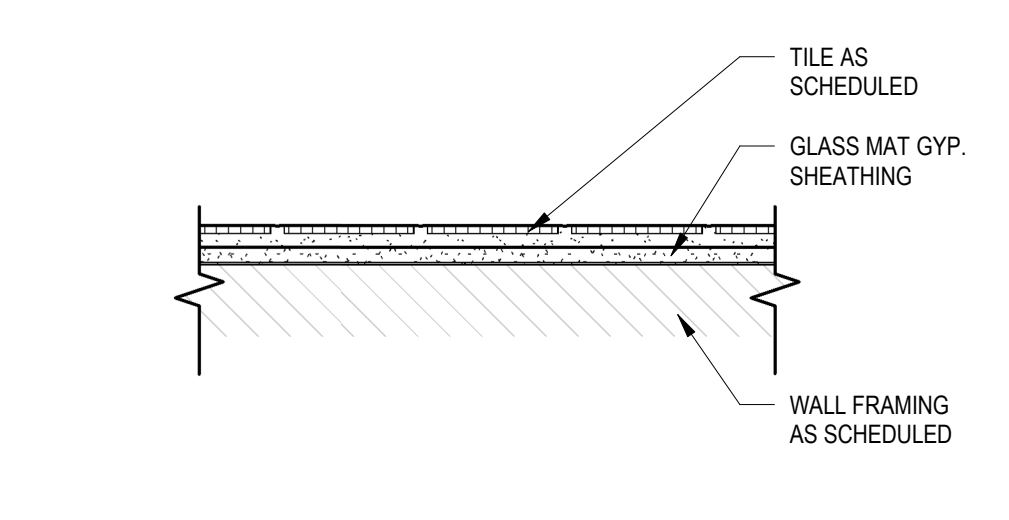

**A6**  
AE501  
SCALE 1 1/2" = 1'-0"

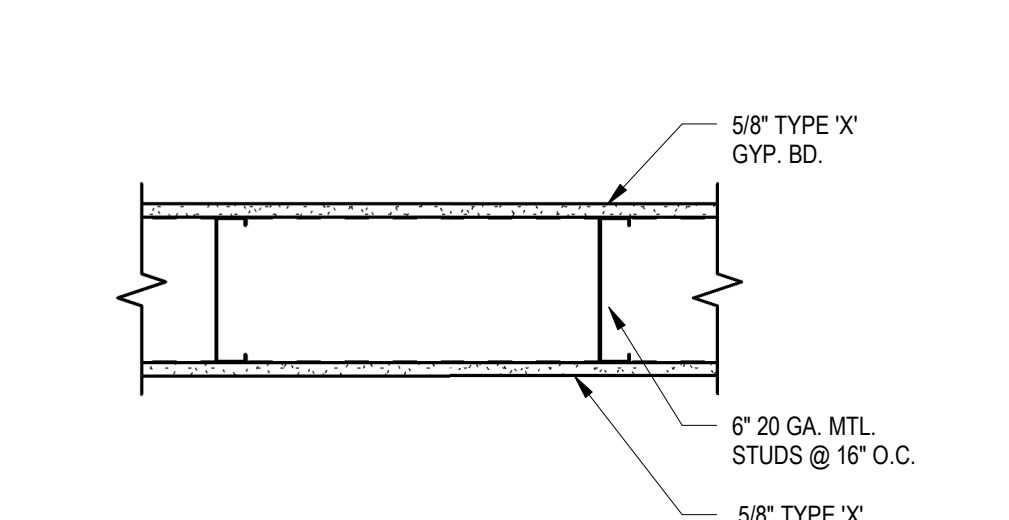

**A5**  
AE501  
SCALE 1 1/2" = 1'-0"

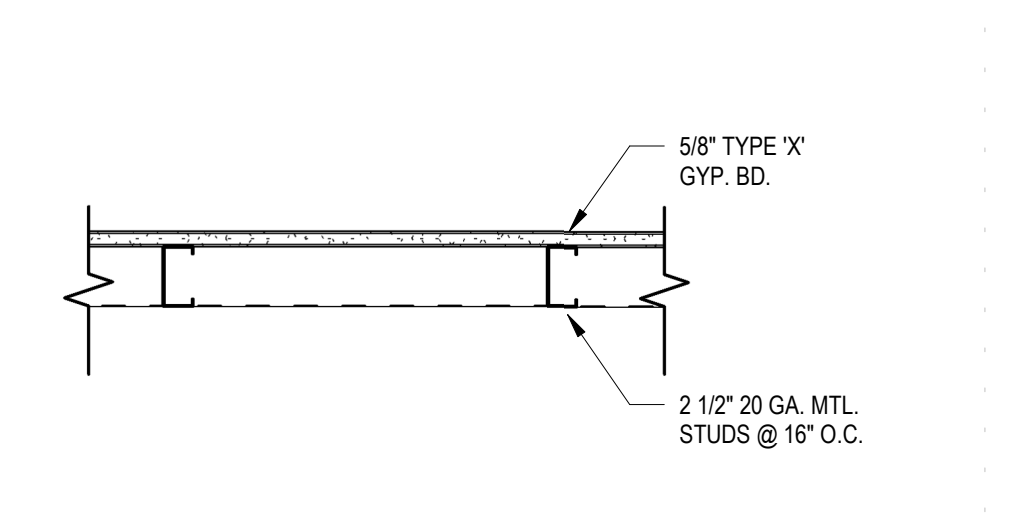

**A4**  
AE501  
SCALE 1 1/2" = 1'-0"

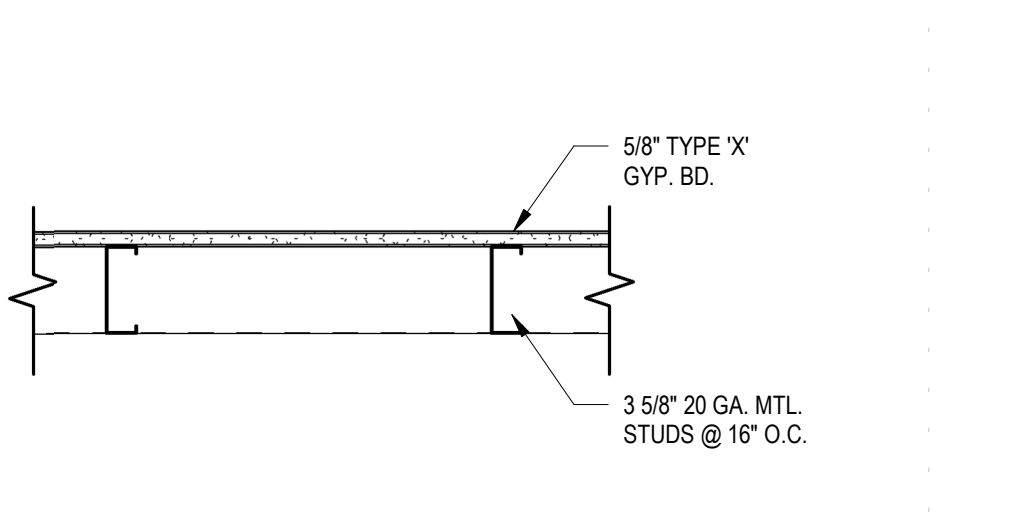

**A3**  
AE501  
SCALE 1 1/2" = 1'-0"

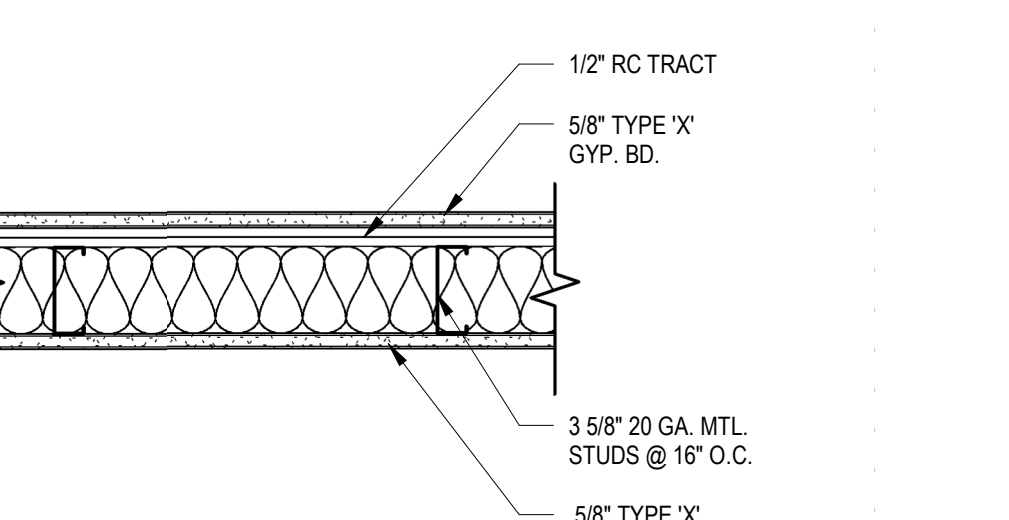

**A2**  
AE501  
SCALE 1 1/2" = 1'-0"

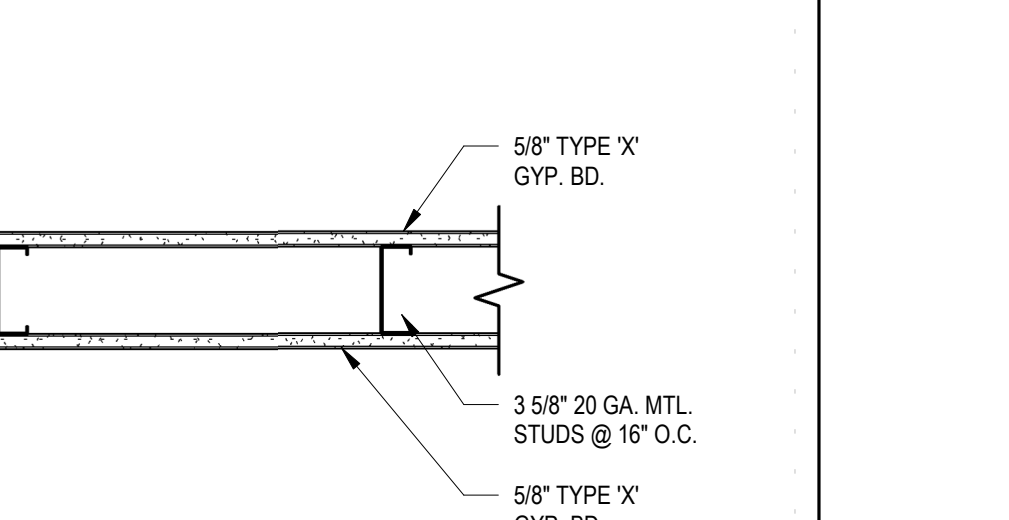

**A1**  
AE501  
SCALE 1 1/2" = 1'-0"

ONE LAYER 5/8" TYPE 'X' GYPSUM BOARD APPLIED PARALLEL TO EACH SIDE OF METAL STUDS @ 16" O.C. WITH 1" TYPE 'S' DRYWALL SCREWS @ 8" O.C. TO VERTICAL EDGES AND 12" O.C. ON TOP & BOTTOM RUNNERS AND INTERMEDIATE STUDS. STAGGER ALL VERTICAL AND HORIZONTAL JOINTS @ 24" O.C. EACH SIDE AND OPPOSITE SIDES  
NON-LOAD BEARING

SOUND WALL WHERE OCCURS (SEE FLOOR PLAN): STC 50 MIN. INCLUDE 6" SOUND BATT

FIRE WALL WHERE OCCURS (SEE FLOOR PLAN): 1 HR RATING; COMPLY W/ GA FILE #WP5015

ONE LAYER 5/8" TYPE 'X' GYPSUM BOARD APPLIED PARALLEL TO ONE SIDE OF METAL STUDS @ 16" O.C. WITH 1" TYPE 'S' DRYWALL SCREWS @ 8" O.C. TO VERTICAL EDGES AND 12" O.C. ON TOP & BOTTOM RUNNERS AND INTERMEDIATE STUDS. STAGGER ALL VERTICAL AND HORIZONTAL JOINTS @ 24" O.C.  
NON-LOAD BEARING

SOUND WALL WHERE OCCURS (SEE FLOOR PLAN): STC 50 MIN. INCLUDE 3 1/2" SOUND BATT

ONE LAYER 5/8" TYPE 'X' GYPSUM BOARD APPLIED PARALLEL TO ONE SIDE OF METAL STUDS @ 16" O.C. WITH 1" TYPE 'S' DRYWALL SCREWS @ 8" O.C. TO VERTICAL EDGES AND 12" O.C. ON TOP & BOTTOM RUNNERS AND INTERMEDIATE STUDS. STAGGER ALL VERTICAL AND HORIZONTAL JOINTS @ 24" O.C.  
NON-LOAD BEARING

SOUND WALL WHERE OCCURS (SEE FLOOR PLAN): STC 50 MIN. INCLUDE 3 1/2" SOUND BATT

ONE LAYER 5/8" TYPE 'X' GYPSUM BOARD APPLIED PARALLEL TO EACH SIDE OF METAL STUDS @ 16" O.C. WITH 1" TYPE 'S' DRYWALL SCREWS @ 8" O.C. TO VERTICAL EDGES AND 12" O.C. ON TOP & BOTTOM RUNNERS AND INTERMEDIATE STUDS. STAGGER ALL VERTICAL AND HORIZONTAL JOINTS @ 24" O.C. EACH SIDE AND OPPOSITE SIDES  
NON-LOAD BEARING

SOUND WALL WHERE OCCURS (SEE FLOOR PLAN): STC 50 MIN. INCLUDE 3 1/2" SOUND BATT

ONE LAYER 5/8" TYPE 'X' GYPSUM BOARD APPLIED PARALLEL TO EACH SIDE OF METAL STUDS @ 16" O.C. WITH 1" TYPE 'S' DRYWALL SCREWS @ 8" O.C. TO VERTICAL EDGES AND 12" O.C. ON TOP & BOTTOM RUNNERS AND INTERMEDIATE STUDS. STAGGER ALL VERTICAL AND HORIZONTAL JOINTS @ 24" O.C. EACH SIDE AND OPPOSITE SIDES  
NON-LOAD BEARING

SOUND WALL WHERE OCCURS (SEE FLOOR PLAN): STC 50 MIN. INCLUDE 3 1/2" SOUND BATT

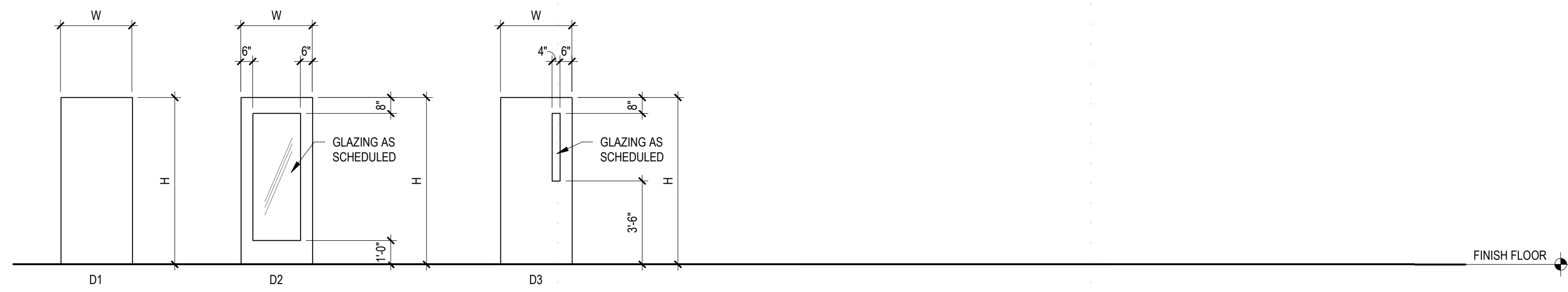

DOOR TYPES

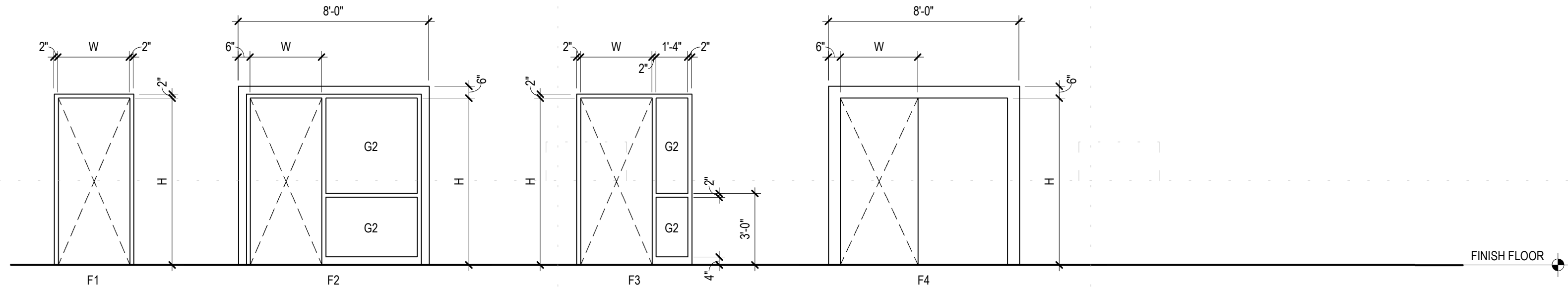

DOOR FRAME TYPES

DOOR	DOOR			FRAME				DETAILS (AE601)	ACCESS CONTROL	ASSEMBLY FIRE RATING	NOTES		
	WIDTH	HEIGHT	TYPE	MATL	FINISH	GLAZING	TYPE					MATL	FINISH
103A	3'-0"	7'-0"	D1	WD	DF3	-	F1	HM	FF2	C2	B2	N	STAFF WORKROOM
112A	4'-0"	7'-0"	D2	WD	DF3	G2	F4	HM	FF2	C2	B2	N	PATIENT ROOM
114A	4'-0"	7'-0"	D1	WD	DF1	-	F1	HM	FF2	C2	B2	N	PATIENT TOILET/INTERLOCK
115A	3'-0"	7'-0"	D1	WD	DF3	-	F1	HM	FF2	C2	B2	N	PATIENT TOILET/INTERLOCK
115B	3'-0"	7'-0"	D1	WD	DF3	-	F1	HM	FF2	C2	B2	N	PATIENT ROOM
116A	4'-0"	7'-0"	D1	WD	DF3	-	F1	HM	FF2	C2	B2	N	PATIENT TOILET
117A	4'-0"	7'-0"	D1	WD	DF3	-	F1	HM	FF2	C2	B2	N	PATIENT TOILET
118A	3'-0"	7'-0"	D1	WD	DF3	-	F1	HM	FF2	C2	B2	N	PATIENT TOILET
120A	3'-0"	7'-0"	D3	WD	DF3	G2	F1	HM	FF2	C2	B2	Y	SMOKE CORRIDOR / EGRESS
120B	3'-0"	7'-0"	D3	WD	DF3	G2	F1	HM	FF2	C2	B2	N	CORRIDOR / EGRESS
121A	3'-4"	7'-0"	D2	AL	DF1	G2	F2	AL	FF1	C3	B3	Y	READING ROOM
122A	3'-4"	7'-0"	D2	AL	DF1	G2	F2	AL	FF1	C3	B3	N	READING ROOM
123A	3'-4"	7'-0"	D2	AL	DF1	G2	F2	AL	FF1	C3	B3	N	READING ROOM
124A	3'-4"	7'-0"	D2	AL	DF1	G2	F2	AL	FF1	C3	B3	N	READING ROOM
125A	3'-4"	7'-0"	D2	AL	DF1	G2	F2	AL	FF1	C3	B3	N	READING ROOM
130A	3'-0"	7'-0"	D3	WD	DF3	G3	F1	HM	FF2	C2	B2	Y	90MIN BREAK ROOM
131A	3'-0"	7'-0"	D2	WD	DF3	G2	F1	HM	FF2	C2	B2	N	OFFICE
133A	3'-3"	7'-0"	D2	WD	DF3	G2	F1	HM	FF2	C2	B2	N	READING ROOM
134A	3'-0"	7'-0"	D1	WD	DF3	-	F1	HM	FF2	C2	B2	N	SLEEP ROOM
135A	3'-0"	7'-0"	D1	WD	DF3	-	F1	HM	FF2	C2	B2	N	RESTROOM / SHOWER ROOM
141A	3'-0"	7'-0"	D2	WD	DF3	G3	F1	HM	FF2	C2	B2	N	90MIN OFFICE
142A	3'-0"	7'-0"	D2	WD	DF3	G3	F1	HM	FF2	C2	B2	N	90MIN OFFICE
143A	3'-0"	7'-0"	D2	WD	DF3	G3	F1	HM	FF2	C2	B2	N	90MIN OFFICE
144A	3'-0"	7'-0"	D2	WD	DF3	G3	F1	HM	FF2	C2	B2	Y	45MIN CONFERENCE
153A	3'-0"	7'-0"	D2	WD	DF3	G2	F1	HM	FF2	C2	B2	N	OFFICE
155A	3'-0"	7'-0"	-	-	-	-	-	-	-	-	-	N	90MIN REX WORKROOM/ EXST. DOORFRAME TO REMAIN
155B	3'-0"	7'-0"	-	-	-	-	-	-	-	-	-	N	90MIN REX WORKROOM/ EXST. DOORFRAME TO REMAIN
156A	3'-0"	7'-0"	D1	WD	DF3	-	F1	HM	FF2	C2	B2	N	RESTROOM
157A	3'-0"	7'-0"	D1	WD	DF3	-	F1	HM	FF2	C2	B2	N	RESTROOM
159A	3'-0"	7'-0"	D3	WD	DF3	G3	F1	HM	FF2	C2	B2	Y	45MIN BREAK ROOM
161A	3'-0"	7'-0"	D3	WD	DF3	G3	F1	HM	FF2	C2	B2	N	45MIN CHILD LIFE

GENERAL NOTES:

DOOR MATERIAL LEGEND	
AL	ALUMINUM
HM	HOLLOW METAL
WD	WOOD

DOOR FINISH LEGEND	
DF1	FACTORY FINISH
DF2	FIELD PAINT
DF3	STAIN

FRAME MATERIAL LEGEND	
AL	ALUMINUM
HM	HOLLOW METAL
WD	WOOD

FRAME FINISH LEGEND	
FF1	FACTORY FINISH
FF2	FIELD PAINT

GLAZING SCHEDULE	
G1	1/4" CLEAR
G2	1/4" CLEAR - TEMPERED
G3	FIRE RATED GLAZING

DOOR SCHEDULE NOTES:

1

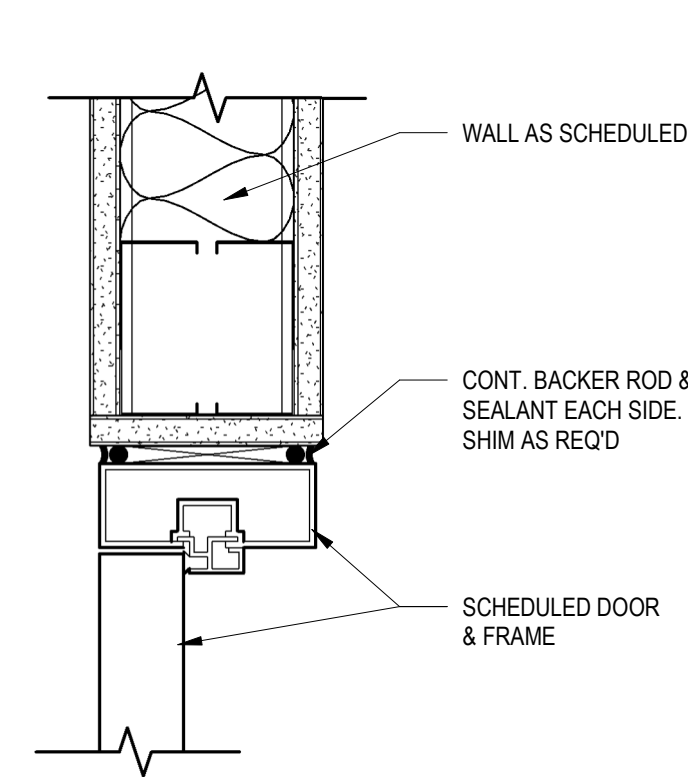

C4 STORE FRONT DOOR HEAD DETAIL  
SCALE 3" = 1'-0"

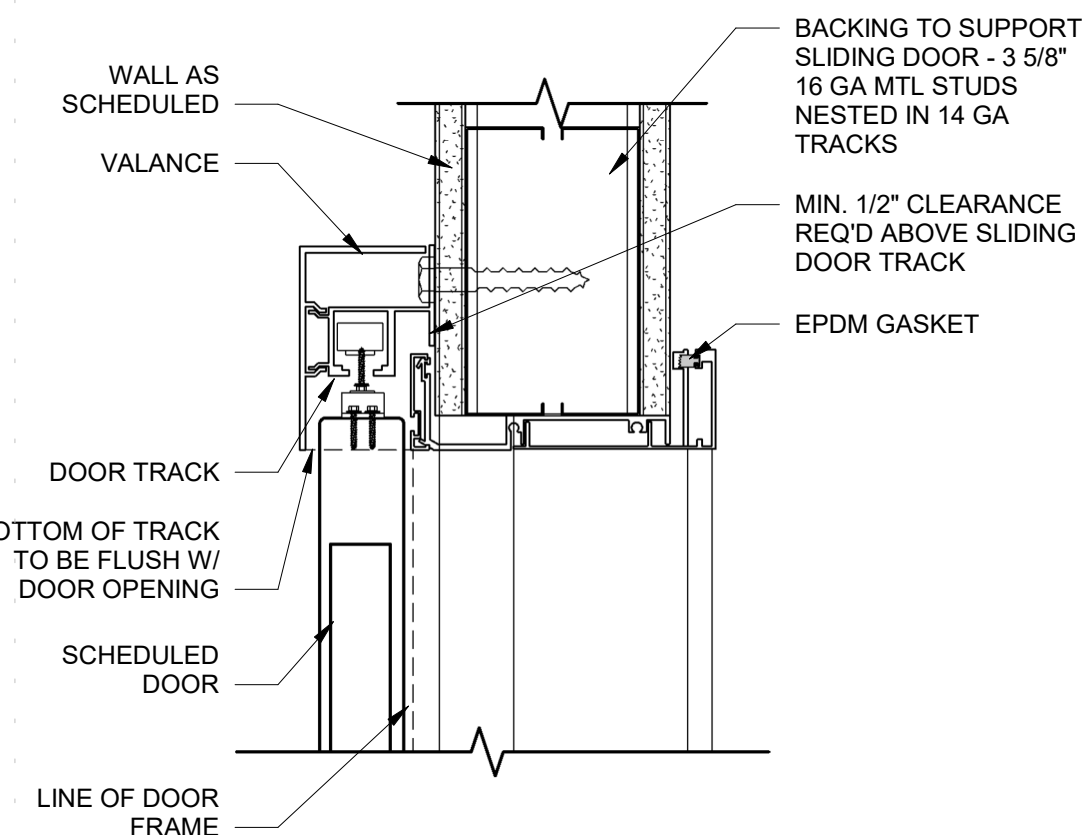

C3 SLIDING DOOR HEAD DETAIL  
SCALE 3" = 1'-0"

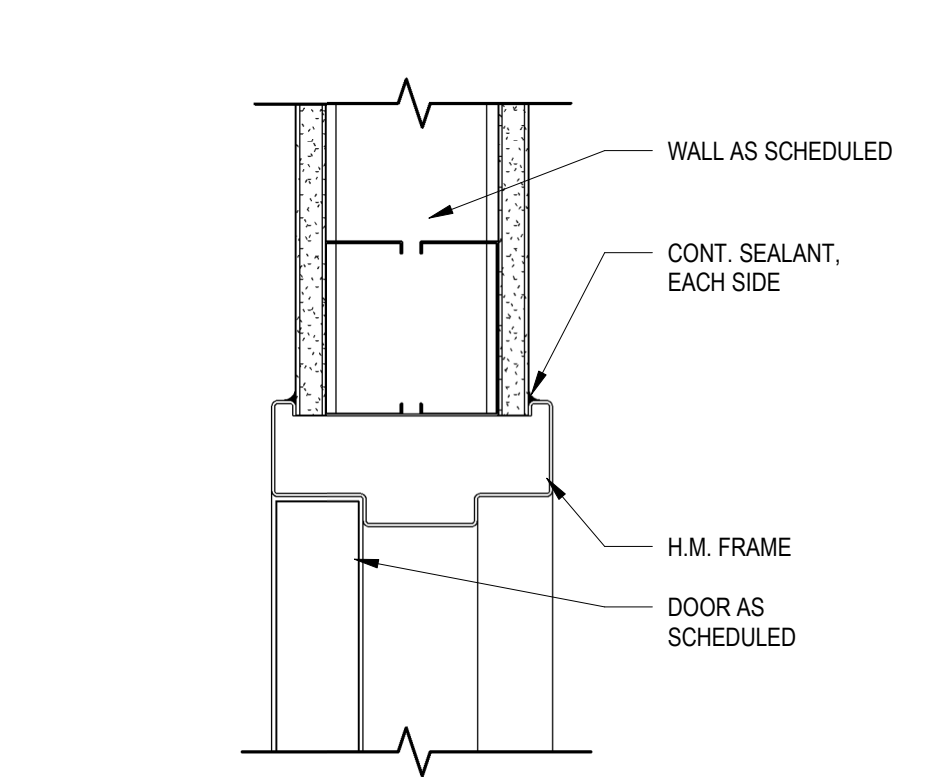

C2 INTERIOR H.M. DOOR HEAD  
SCALE 3" = 1'-0"

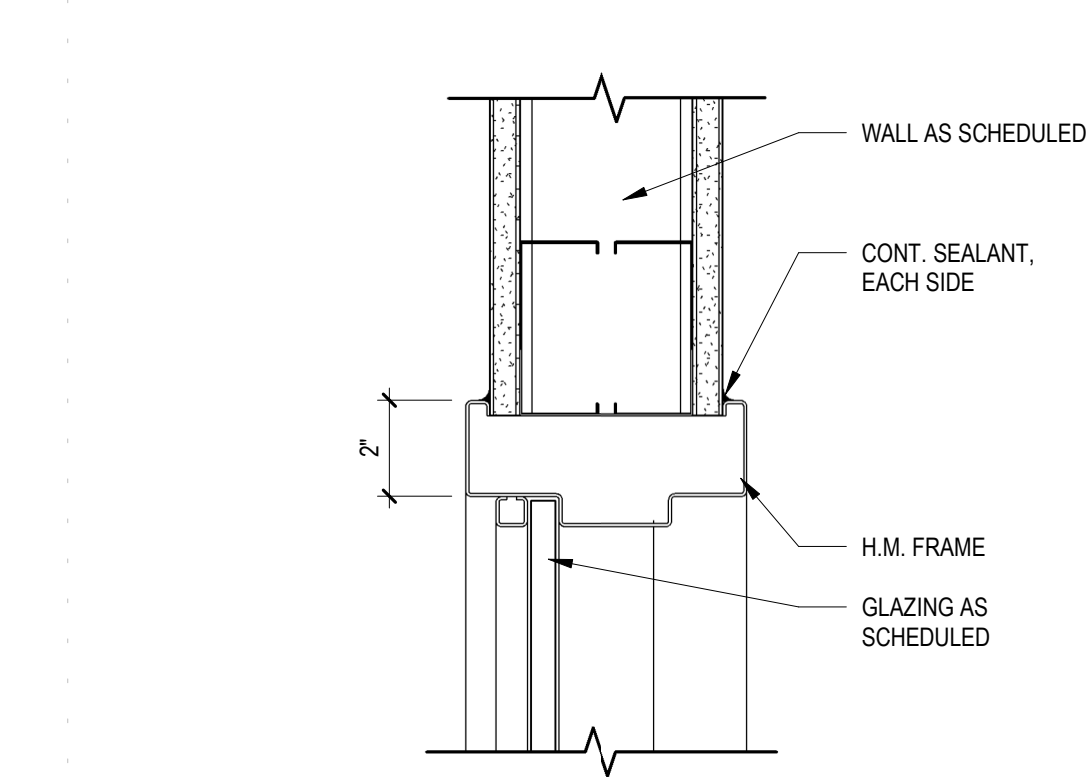

C1 INTERIOR H.M. WINDOW HEAD DETAIL  
SCALE 3" = 1'-0"

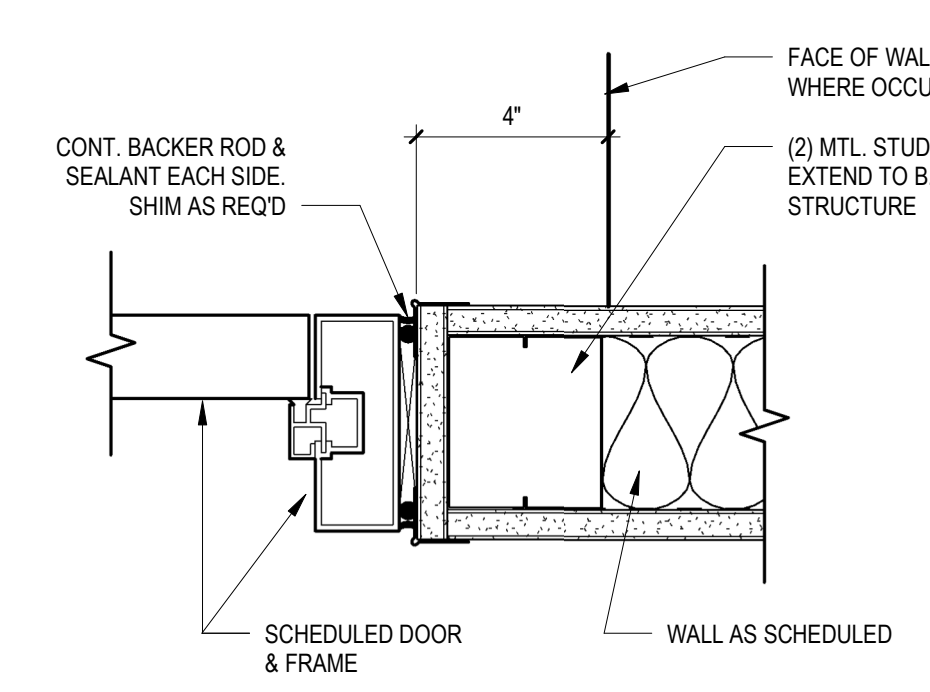

B4 STORE FRONT DOOR JAMB DETAIL  
SCALE 3" = 1'-0"

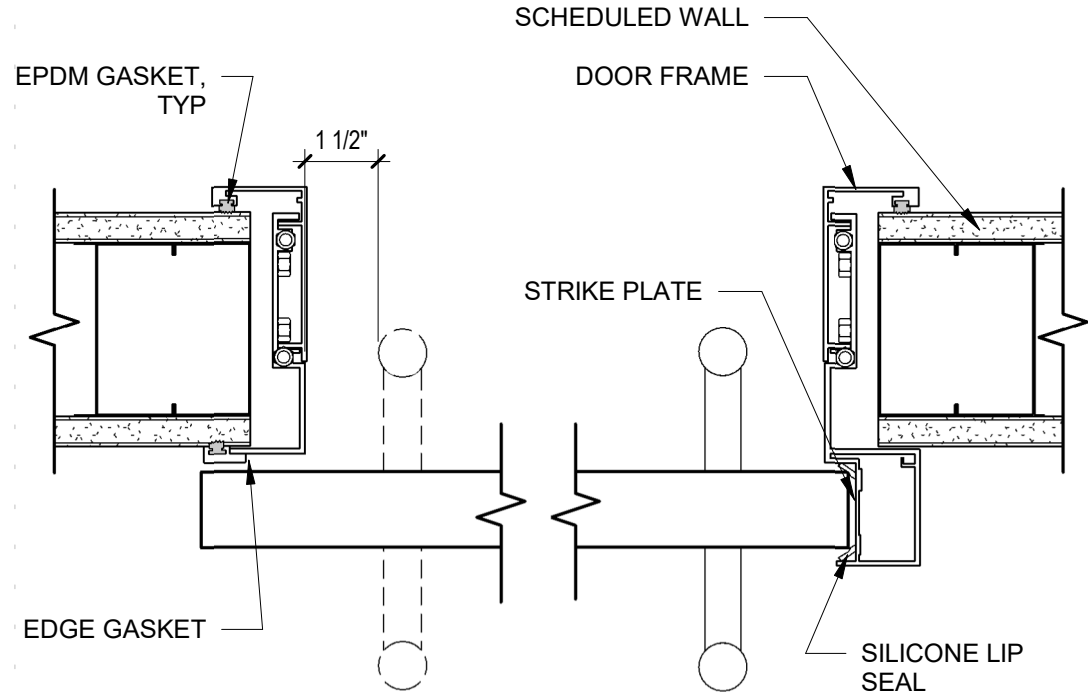

B3 SLIDING DOOR JAMB DETAIL  
SCALE 3" = 1'-0"

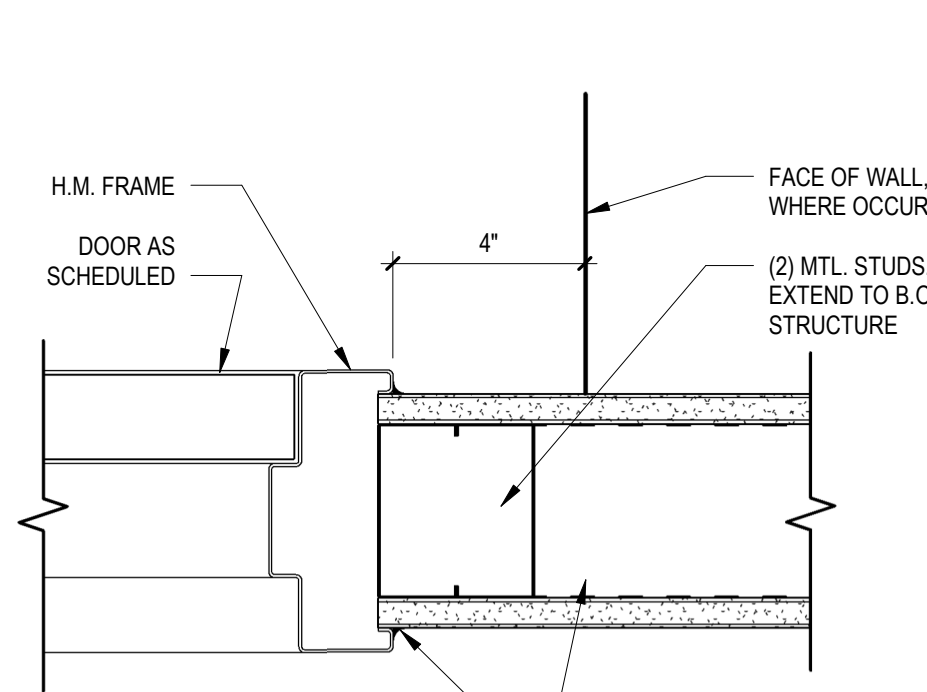

B2 INTERIOR H.M. DOOR JAMB  
SCALE 3" = 1'-0"

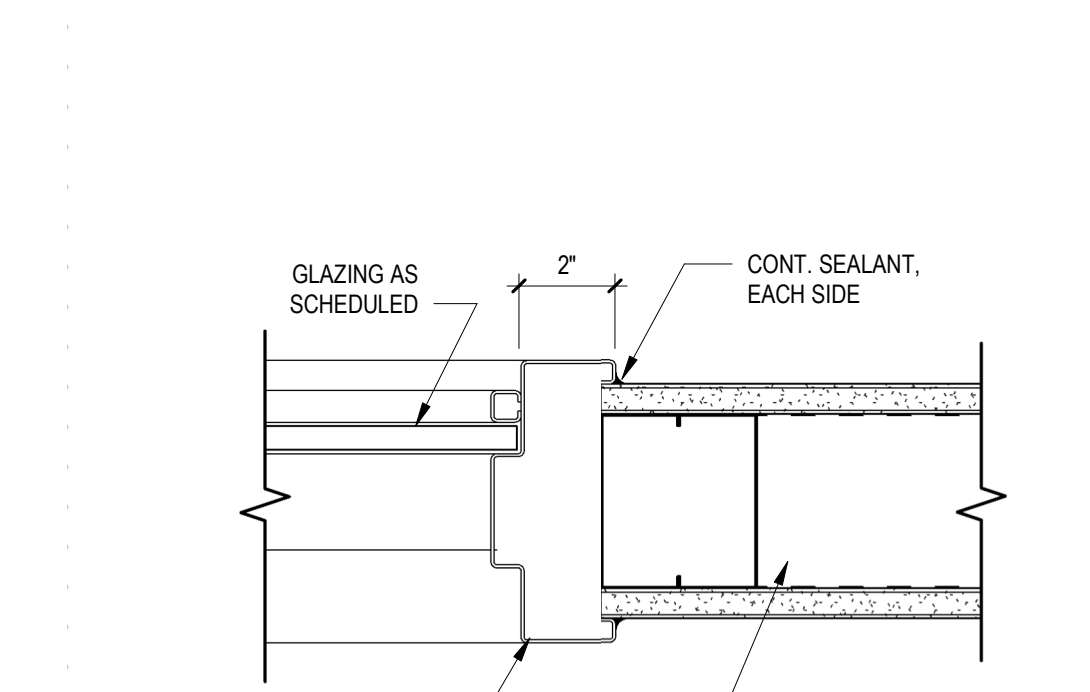

B1 INTERIOR H.M. WINDOW JAMB DETAIL  
SCALE 3" = 1'-0"

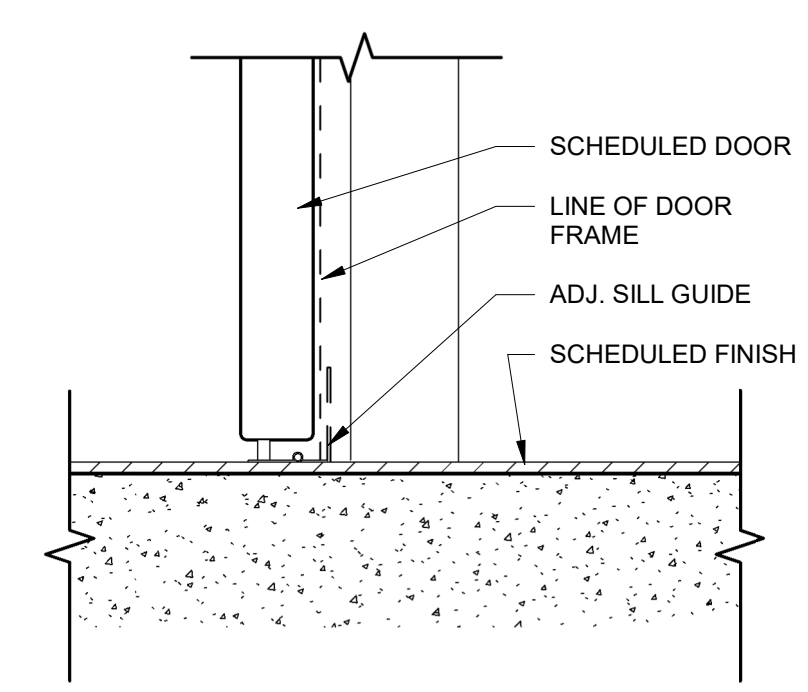

A3 SLIDING DOOR SILL DETAIL  
SCALE 3" = 1'-0"

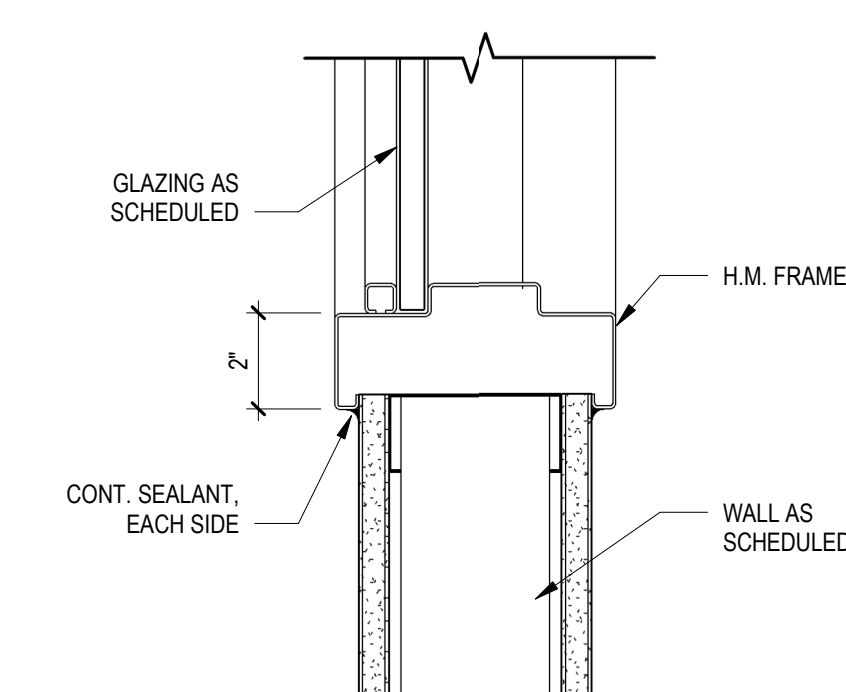

A1 INTERIOR H.M. WINDOW SILL DETAIL  
SCALE 3" = 1'-0"

BIM 360/IHC\_014.30 - Primary Childrens Ultrasound/HC\_014.30 - Primary Childrens Ultrasound ARCH\_r21.rvt

11/20/2023 1:04:11 PM

DATE	REVISION
01/18/20	BID ADDENDUM 1
22	

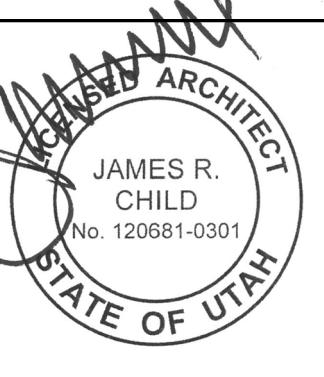

DOOR SCHEDULE AND DETAILS

AE601