

NOTES:

1. FUTURE SHOTCRETE SHEAR WALL AND FOOTING UPGRADE.
2. REDUCE ALL PARAPET HEIGHTS TO 12' MAX. OR PROVIDE LATERAL BRACING, NS-4.
3. REMOVE AND REPLACE EXISTING ROOF SHEATHING WITH 19/32" SHEATHING WITH (2) ROWS OF 10d NAILS @ 4" O.C. - STAGGER ROWS.
4. VERIFY EXISTING SHEATHING THICKNESS AND NAIL SPACING AND SIZE. SHEATHING THICKNESS REQUIRES 19/32" WITH 10d NAILS @ 4" O.C. AT ALL PANEL EDGES. PROVIDE ADDITIONAL NAILS IF REQUIRED. ALERT ENGINEER IF CONDITIONS VARY FROM THAT REQUIRED.
5. SEE 2/S204 FOR TYPICAL SISTERED MEMBER INFORMATION.

LOW ROOF FRAMING PLAN

SCALE: 1/8" = 1'-0"

1  
S104

THE SEISMIC UPGRADES CONTAINED IN THESE DRAWINGS ARE MADE WITH THE UNKNOWN OF THE DESIGN OF THE FUTURE WALL UPGRADES. WHEN THE BALANCE OF THE SEISMIC UPGRADES ARE DESIGNED THE ADEQUACY OF THE UPGRADES CONTAINED IN THESE DRAWINGS WILL NEED TO BE VERIFIED BASED ON THE NEW DESIGN.

**bradley gygi architect  
& associates, pllc**  
2150 South 1300 East, Suite 500  
Salt Lake City, Utah 84106  
801.472.451

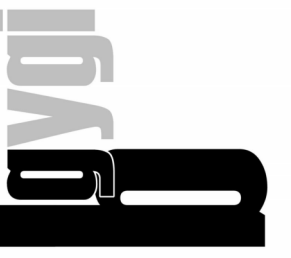

STAMP:

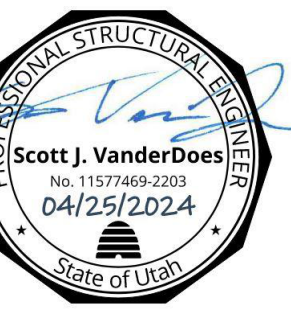

LOGAN 1, 2  
LOGAN UT CACHE WEST STAKE  
89 SOUTH 200 WEST  
LOGAN, UT

PROJECT FOR:  
THE CHURCH OF  
JESUS CHRIST  
OF LATTER-DAY SAINTS

ADDENDUM 2

04-26-2024

PROJECT NUMBER:  
23750

DATE:  
03/22/2024

PROPERTY NUMBER:  
5017351

DRAWN BY: CHECKED:

SHEET TITLE:  
LOW ROOF  
FRAMING PLAN

SHEET:

S104

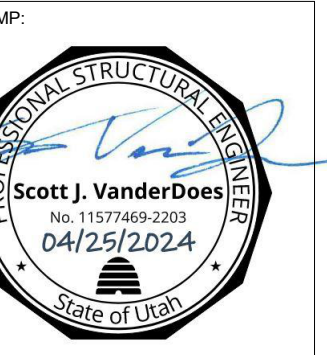
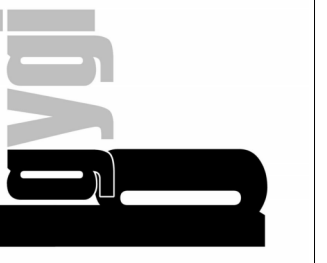

PROJECT FOR:  
**LOGAN 1, 2**  
LOGAN UT CACHE WEST STAKE  
89 SOUTH 200 WEST  
LOGAN, UT

THE CHURCH OF  
**JESUS CHRIST**  
OF LATTER-DAY SAINTS

|            |            |
|------------|------------|
| 01-26-2024 | ADDENDUM 2 |
| 1          |            |

PROJECT NUMBER:  
23750  
DATE:  
03/22/2024  
PROPERTY NUMBER:  
5017351

DRAWN BY: \_\_\_\_\_ CHECKED: \_\_\_\_\_

SHEET TITLE:  
**MID ROOF FRAMING PLAN**

SHEET:  
**S105**

- NOTES:**
1. FUTURE SHOTCRETE SHEAR WALL AND FOOTING UPGRADE.
  2. CEILING JOISTS SHALL BE UPGRADED W/ NEW 2x8 MEMBERS PER DETAIL 6/S201.
  3. OVERLAY EXISTING T&G FRAMING WITH NEW 19/32" SHEATHING WITH 10d NAILS AT ALL PANEL EDGES @ 4" o.c.
  4. OVERLAY EXISTING T&G FRAMING WITH NEW 19/32" SHEATHING WITH 10d NAILS AT ALL PANEL EDGES @ 2" o.c.
  5. REMOVE UPPER PORTION OF CHIMNEY DOW TO A 2:1 HEIGHT TO WIDTH MAX. RATIO.
  6. EXISTING 2x10 AT 2'-0" o.c. W/ NEW 2x10 AT 12" o.c. BETWEEN EXISTING JOISTS.
  7. REDUCE ALL PARAPET HEIGHTS TO 12" MAX. OR PROVIDE LATERAL BRACING.
  8. OVERLAY EXISTING SHEATHING WITH NEW 19/32" SHEATHING WITH 10d NAILS @ 4" o.c. AT ALL PANEL EDGES. VERIFY EXISTING SHEATHING THICKNESS AND NAIL SPACING AND SIZE. SHEATHING THICKNESS REQUIRES 19/32" WITH 10d NAILS @ 4" o.c. AT ALL PANEL EDGES. PROVIDE ADDITIONAL NAILS IF REQUIRED. ALERT ENGINEER IF CONDITIONS VARY FROM THAT REQUIRED.
  9. WHERE REQUIRED, REMOVE AND REPLACE OVERBUILDS TO INSTALL UPGRADES.
  10. WHERE REQUIRED, REMOVE AND REPLACE OVERBUILDS TO INSTALL UPGRADES.
  11. SEE 2/S204 FOR TYPICAL SISTERED MEMBER INFORMATION.

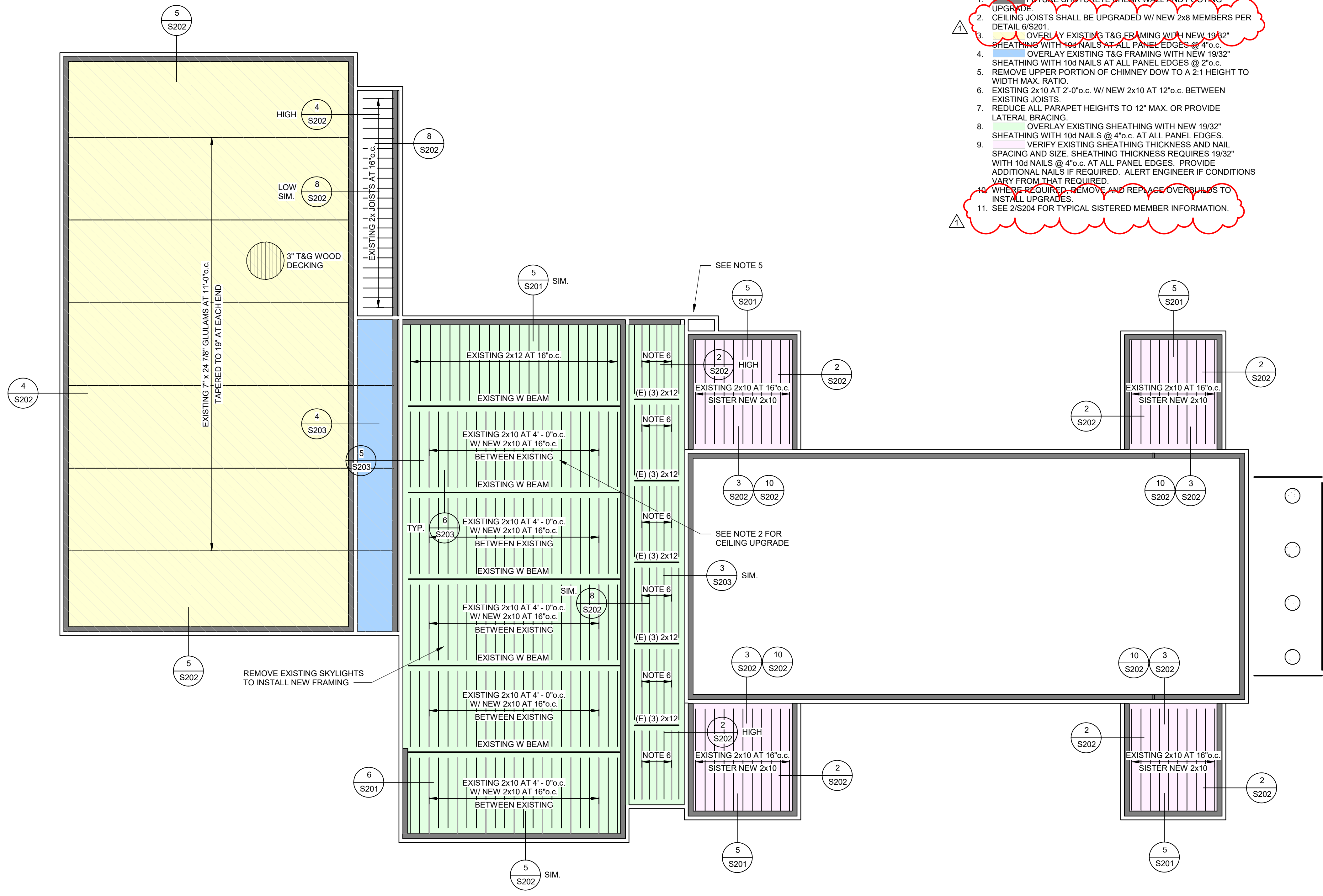

**MID ROOF FRAMING PLAN**  
SCALE: 1/8" = 1'-0"

**A**  
S105

THE SEISMIC UPGRADES CONTAINED IN THESE DRAWINGS ARE MADE WITH THE UNKNOWN OF THE DESIGN OF THE FUTURE WALL UPGRADES. WHEN THE BALANCE OF THE SEISMIC UPGRADES ARE DESIGNED THE ADEQUACY OF THE UPGRADES CONTAINED IN THESE DRAWINGS WILL NEED TO BE VERIFIED BASED ON THE NEW DESIGN.

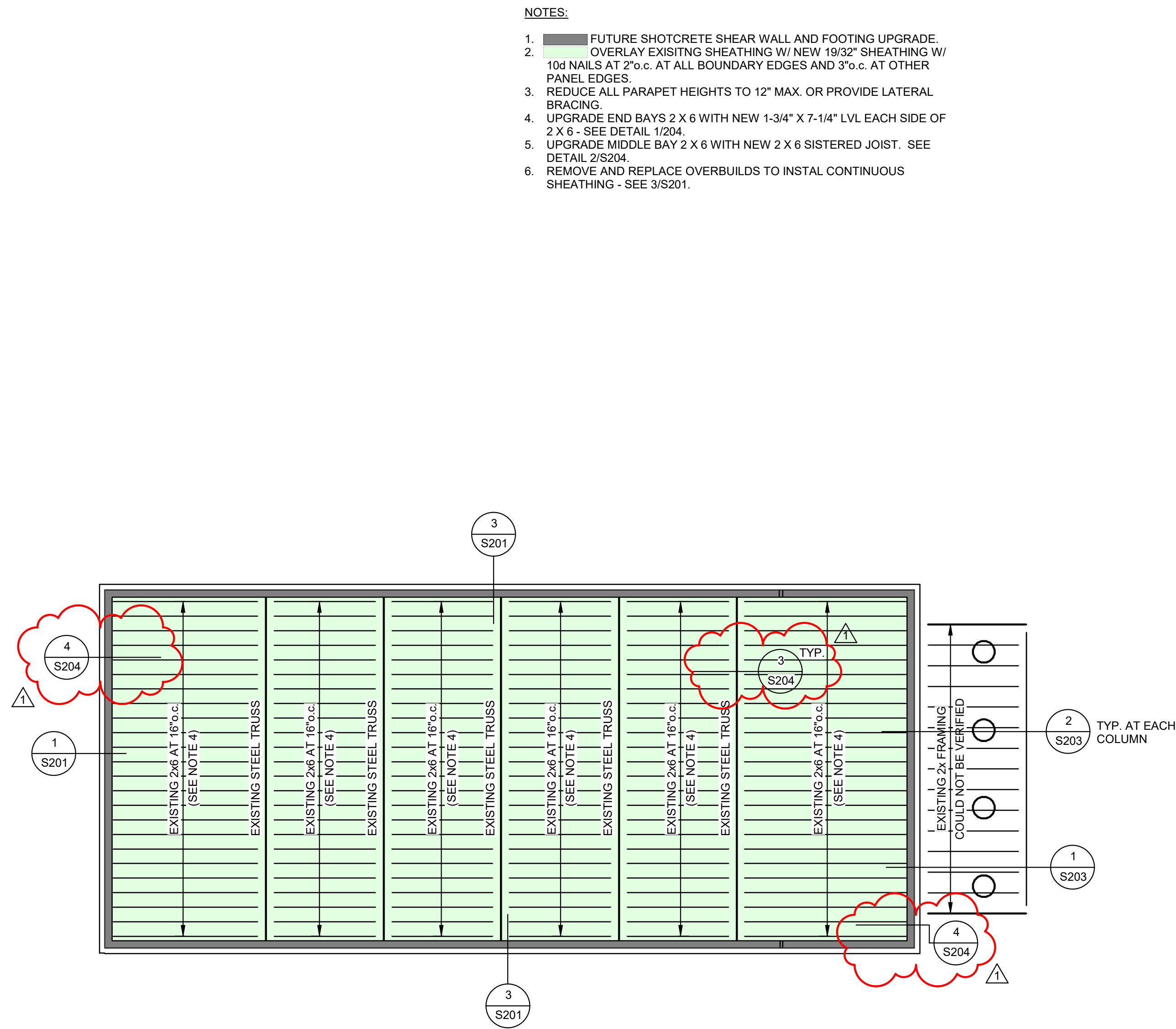

**NOTES:**

1. FUTURE SHOTCRETE SHEAR WALL AND FOOTING UPGRADE.
2. OVERLAY EXISTING SHEATHING W/ NEW 19/32" SHEATHING W/ 10d NAILS AT 2" o.c. AT ALL BOUNDARY EDGES AND 3" o.c. AT OTHER PANEL EDGES.
3. REDUCE ALL PARAPET HEIGHTS TO 12" MAX. OR PROVIDE LATERAL BRACING.
4. UPGRADE END BAYS 2 X 6 WITH NEW 1-3/4" X 7-1/4" LVL EACH SIDE OF 2 X 6 - SEE DETAIL 1/204.
5. UPGRADE MIDDLE BAY 2 X 6 WITH NEW 2 X 6 SISTERED JOIST. SEE DETAIL 2/S204.
6. REMOVE AND REPLACE OVERBUILDS TO INSTAL CONTINUOUS SHEATHING - SEE 3/S201.

**HIGH ROOF FRAMING PLAN**  
SCALE: 1/8" = 1'-0"

A  
S106

THE SEISMIC UPGRADES CONTAINED IN THESE DRAWINGS ARE MADE WITH THE UNKNOW OF THE DESIGN OF THE FUTURE WALL UPGRADES. WHEN THE BALANCE OF THE SEISMIC UPGRADES ARE DESIGNED THE ADEQUACY OF THE UPGRADES CONTAINED IN THESE DRAWINGS WILL NEED TO BE VERIFIED BASED ON THE NEW DESIGN.

**bradley gygi architect & associates, pllc**  
2150 South 1300 East, Suite 500  
Salt Lake City, Utah 84106  
801.472.451

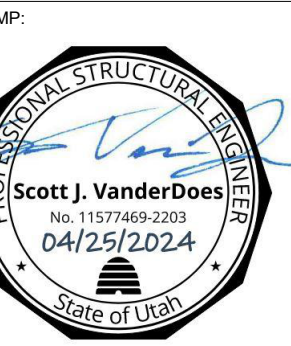
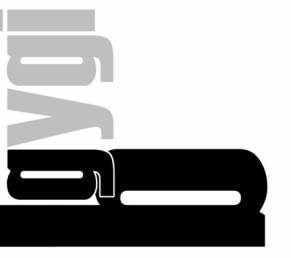

LOGAN 1, 2  
LOGAN UT CACHE WEST STAKE  
89 SOUTH 200 WEST  
LOGAN, UT

PROJECT FOR:  
THE CHURCH OF  
**JESUS CHRIST**  
OF LATTER-DAY SAINTS

| NO. | DATE       | DESCRIPTION |
|-----|------------|-------------|
| 1   | 04-26-2024 | ADDENDUM 2  |

PROJECT NUMBER:  
23756  
DATE:  
03/22/2024  
PROPERTY NUMBER:  
5017351

DRAWN BY: \_\_\_\_\_ CHECKED: \_\_\_\_\_

SHEET TITLE:  
**ROOF FRAMING PLAN**

SHEET:  
**S106**