



# INTERMOUNTAIN PARK CITY HOSPITAL - SPORTS PERFORMANCE CLINIC PHASE 2

INTERMOUNTAIN HEALTHCARE  
900 ROUND VALLEY DR, PARK CITY, UT 84060



524 SOUTH 600 EAST  
SALT LAKE CITY, UT 84102  
801.575.8800 | VCBO.COM



**owner**  
ERIC ADAMS  
INTERMOUNTAIN HEALTHCARE  
38 SOUTH STATE ST, SUITE 2300  
SALT LAKE CITY, UT 84111  
eric.adams@mail.org

**architect**  
JEFF PINEGAR  
VCBO ARCHITECTURE  
524 SOUTH 600 EAST  
SALT LAKE CITY, UT 84102  
jpinegar@vcbo.com  
801.575.8800

**electrical engineer**  
PETER JOHANSEN  
SPECTRUM ENGINEERS  
324 S STATE ST., Suite 400  
S.L.C. UT 84111  
pej@spectrum-engineers.com  
801.328.5151

**mechanical engineer**  
BRAD ROSENHAN  
VAN BOERUM & FRANK ASSOCIATES  
330 SOUTH 300 E  
SALT LAKE CITY, UT 84111  
brosehan@vbf.com  
801.530.3148

CONSTRUCTION DOCUMENTS  
09-20-2023

**ABBREVIATIONS**

& AND	EJ EXPANSION JOINT	LAV LAVATORY	REFG REFRIGERATOR
@ AT	ELEC ELECTRICAL	LE/LBS FOUND(S)	REFNF REINFORCED (ED)
ACT ACOUSTICAL CEILING TILE	ELEV ELEVATION		REM REMOVE (ED)
ADJ ADJUSTABLE	EQ EQUAL	MAT MATERIAL (S)	REPL REPLACE
AFF ABOVE FINISH FLOOR	EQUIP EQUIPMENT	MAX MAXIMUM	REQD REQUIRED
ALT ALTERNATE	EVAP EVAPORATIVE	MDF MEDIUM DENSITY FIBERBOARD	REV REVISION (S)
ALUM ALUMINUM	EXIST EXISTING	MECH MECHANICAL	RM ROOM
APPRX APPROXIMATE	EXP EXPANSION	MEMB MEMBRANE	RO ROUGH OPENING
ARCH ARCHITECTURAL	EXT EXTERIOR	MEZZ MEZZANINE	S SOUTH
	EWC ELECTRIC WATER COOLER	MFR MANUFACTURER	SALV SALVAGE (ED)
BD BOARD		MGR MANAGER	SECT SECTION
BLDG BUILDING	FA FIRE ALARM	MIR MIRROR	SF SQUARE FOOT
BLK BLOCK (ING)	FD FLOOR DRAIN	MIS MISCELLANEOUS	SIM SIMILAR
BO BOTTOM OF	FN FOUNDATION	MO MASONRY OPENING	SLNT SEALANT
BRG BEARING	FE FIRE EXTINGUISHER	MTD MOUNT, (ED)	SPEC SPECIFICATION (S)
BSMT BASEMENT	FEC FIRE EXTINGUISHER CABINET	MTL METAL	STD STANDARD
BS BOTH SIDES	FG FINISH GRADE	MW MICROWAVE	STL STEEL
BW BOTH WAYS	FW FIRE HYDRANT		STC SOUND TRANSMISSION CLASS
			STD STANDARD
CAB CABINET	FIN FINISHED	N NORTH	STL STEEL
CB CATCH BASIN	FLR FLOOR	NIC NOT IN CONTRACT	STOR STORAGE
CCSA CUSTOM COLOR SELECTED BY ARCHITECT	F.O. FACE OF	NO NUMBER	STRUC STRUCTURE (AL)
CG CORNER GUARD	FT FOOT, FEET	NOM NOMINAL	SUSP SUSPENDED
CHAM CHAMFER	FRP FIBER REINFORCED PANEL	NRC NOISE REDUCTION COEFFICIENT	SYM SYMMETRY (ICAL)
CJ CONTROL JOINT	FRT FIRE RETARDANT TREATED WOOD	NTS NOT TO SCALE	
CL CENTER LINE	FTC FOOTING		
CLG CEILING	FV FIELD VERIFY	OC ON CENTER	T THICKNESS
CLR CLEAR	GA GAUGE	OD OUTSIDE DIAMETER	T & B TOP AND BOTTOM
CM CONSTRUCTION MANAGER	GALV GALVANIZED	OCFI OWNER FURNISHED/ CONTRACTOR INSTALLED	T & G TONGUE AND GROOVE
COL COLUMN	GB GRAB BAR	OFD OVERFLOW DRAIN	TBD TO BE DETERMINED
COMP COMPUTER	GC GENERAL CONTRACTOR	OPG OPENING	TEMP TEMPORARY
CONC CONCRETE	GFRC GLASSFIBER REINFORCED PANEL	OPG OPENING	THRU THROUGH
CONT CONTINUOUS	GYP GYPSUM	OPP OPPOSITE	T.O. TOP OF
CMU CONCRETE MASONRY UNIT	GWB GYPSUM WALLBOARD	OSB ORIENTED STRAND BOARD	TRANS TRANSFORMER
CSBA COLOR SELECTED BY ARCHITECT		OZ OUNCE	TS TUBE STEEL
CT CERAMIC TILE			TYP TYPICAL
	HB HOSE BIBB	PERI PERIMETER	UNF UNFINISHED
D DEPTH	HC HANDICAP ACCESSIBLE	PERM PERMENANT	UNO UNLESS OTHERWISE NOTED
DB DECK BEARING	HDF HIGH DENSITY FIBERBOARD	PL PLATE	VAR VARIES
DBL DOUBLE	HM HOLLOW METAL	PLAM PLASTIC LAMINATE	VB VAPOR BARRIER
DEPT DEPARTMENT	H HEIGHT	P.O. POINT OF	VCT VINYL COMPOSITION TILE
DF DRINKING FOUNTAIN	HOR HORIZONTAL	PR PAIR	VERT VERTICAL
DA DIAMETER		PT POST TENSIONED	VEST VESTIBULE
DIM DIMENSION	ID INSIDE DIAMETER	PART PARTITION	VVC VINYL WALLCOVERING
DN DOWN	ICF INSULATED CONCRETE FORM	PLY PLYWOOD	
DRN DRAIN	IN INCH	Q QUARRY TILE	
DTL DET DETAIL	INCL INCLUDE		
DW DISHWASHER	INFO INFORMATION	R / RAD RADIUS	
DWG DRAWING	INT INTERIOR	RCP REFLECTED CEILING PLAN	
	INSW INVERT	REC RECESSED	
E EAST	INT INTERIOR	REF REFERENCE	
(E) EXISTING	INSW INVERT		
EA EACH	INSUL INSULATE, (D), (ION)		
EIFS EXTERIOR INSULATION SYSTEM	JT JOIST		

NOT ALL ABBREVIATIONS MAY BE USED

**UTILITY CONTACTS**

<b>POWER</b> Rocky Mountain Power 201 S. Main Street, Suite #2300 Salt Lake City, UT 84111 888.221.7070	<b>WATER / SEWER</b> Snyderville Basin Water Reclamation District 2860 Homestead Road Park City, Utah 84098 phone: 435.649.7993 fax: 435.649.8040
<b>NATURAL GAS</b> Dominion Energy Park City, UT 84060 435.649.0670	<b>TELEPHONE</b> Centurylink 4160 Adairson Drive Park City, UT, 84098 phone: 435.649.6186

**PROJECT TEAM**

<b>OWNER</b> Intermountain Healthcare Facility Planning & Development Eric Adams, Project Manager 36 South State Street, Suite 2300 Salt Lake City, UT 84111 eric.adams@mail.org	<b>FACILITY</b> Park City Hospital Intermountain Healthcare Lori Weston, Hospital Administrator 900 Round Valley Drive Park City, Utah 84060 lori.weston@mail.org
<b>ARCHITECTS</b> VCBO Architecture Jeff Piegner 324 South 600 East Salt Lake City, Utah 84102 Phone: 801.575.8600 Email: jpieger@vcbo.com	<b>MECHANICAL ENGINEER</b> Van Borsum & Frank Associates Inc. Brad Rosenhan 801.530.3148 brosenhan@vbf.com
<b>ELECTRICAL ENGINEER</b> Spectrum Engineers Peter Johansen, P.E., LEED AP 324 S. State Street, Suite 400 Salt Lake City, UT 84111 801.401.8422 pej@spectrum-engineers.com	

**VICINITY MAP**

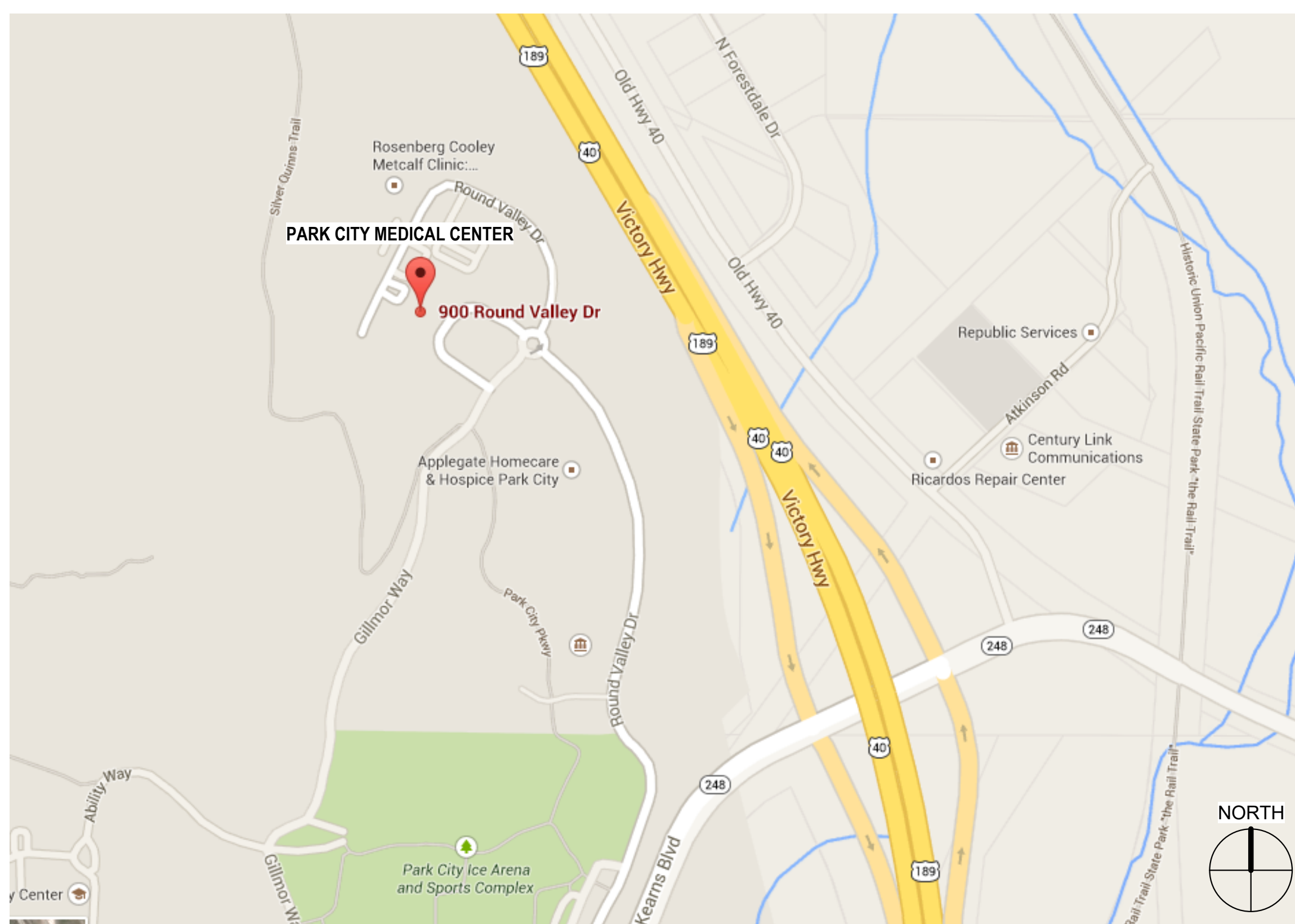

**REFERENCE SYMBOL LEGEND**

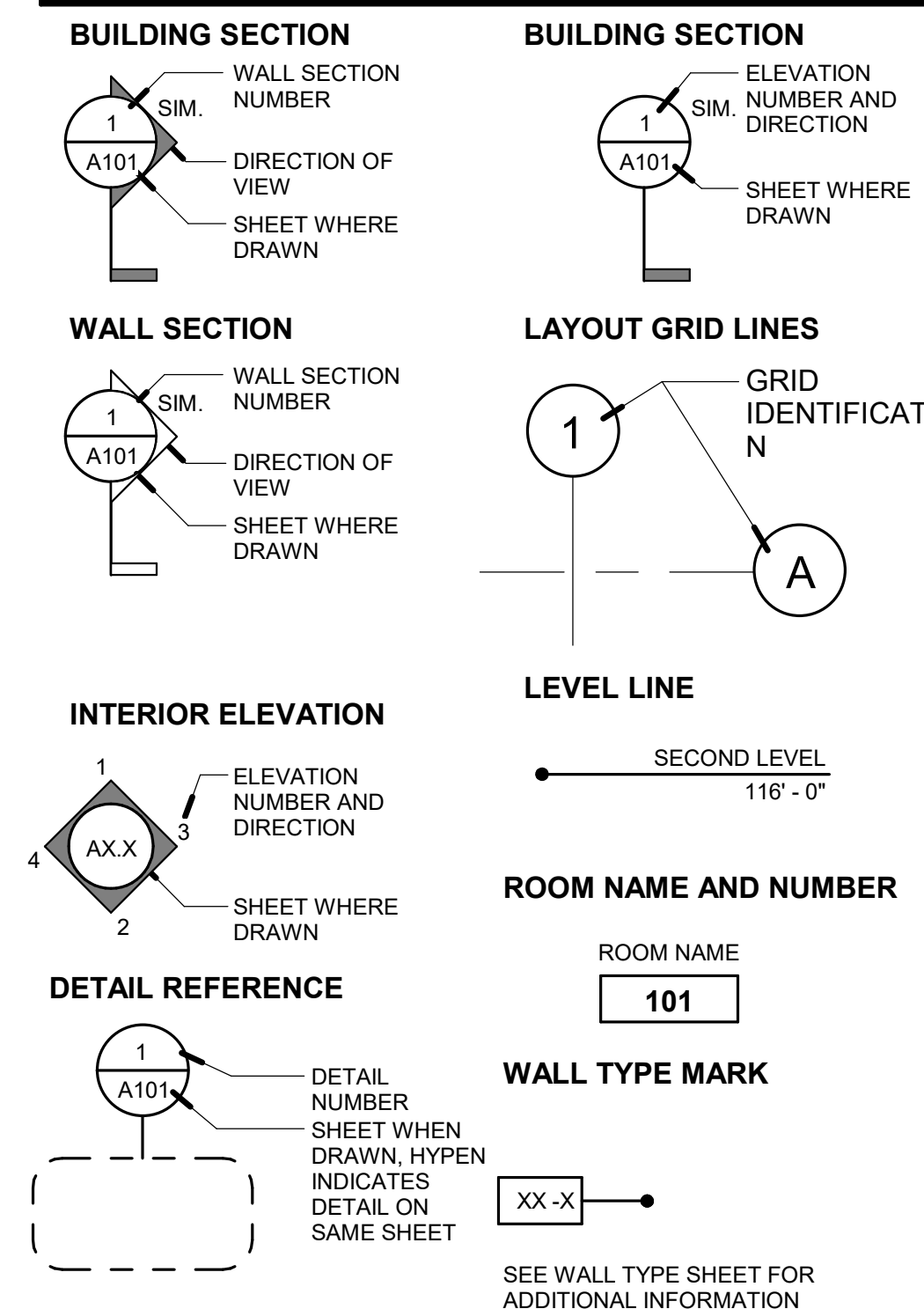

**SHEET INDEX**

SHEET NUMBER	SHEET NAME
GENERAL	
G01	COVER
G102	GENERAL INFORMATION AND SHEET INDEX
G102	CODE PLAN REVIEW FIRST FLOOR
G301	TYPICAL ANSI ACCESSIBILITY STANDARDS
ARCHITECTURAL DEMOLITION	
AD111.1-2	FIRST FLOOR, AREA 1 - DEMOLITION PLAN (PHASE 2)
AD111.2-2	FIRST FLOOR, AREA 1 CEILING - DEMOLITION PLAN (PHASE 2)
ARCHITECTURAL	
AD10.1-2	OVERALL PLAN - FIRST FLOOR (PHASE 2)
A111.1-2	FIRST FLOOR, AREA 1 - ANNOTATED PLAN (PHASE 2)
A111.2-2	FIRST FLOOR, AREA 1 - DIMENSION PLAN (PHASE 2)
A111.3-2	FIRST FLOOR, AREA 1 - REFLECTED CEILING PLAN (PHASE 2)
A111.4-2	FIRST FLOOR, AREA 1 - EQUIPMENT & FURNITURE PLAN (PHASE 2)
A111.5-2	FIRST FLOOR, AREA 1 - FINISH PLAN (PHASE 2)
A400	FINISH LEGEND, SCHEDULE, INTERIOR ELEVATIONS TYP, MOUNTING HEIGHTS
A403	ENLARGED PLANS & INTERIOR ELEVATIONS - NEURO & NEURO ADA EXAM
A411	ENLARGED PLANS & INTERIOR ELEVATIONS - PHYSIOLOGY LAB
A412	ENLARGED PLANS & INTERIOR ELEVATIONS - 3D FORCE SENSING
A413	ENLARGED PLANS & INTERIOR ELEVATIONS - S.P./I.P.T. GYM
A500	INTERIOR WALL TYPES AND GENERAL NOTES
A520	TYPICAL INTERIOR FRAMING DETAILS
A521	INTERIOR COLUMN WRAP DETAILS
A540	CEILING DETAILS
A560	DOOR AND WINDOW DETAILS
A570	TYPICAL MILLWORK DETAILS
A571	MILLWORK DETAIL
A580	FINISH DETAILS
A600	DOOR AND WINDOW ELEVATIONS
MECHANICAL	
ME000	MECHANICAL SYMBOLS AND LEGENDS
ME001	MECHANICAL GENERAL NOTES
M211.1-2	MECHANICAL ZONING PLAN, FIRST FLOOR - AREA 1 (PHASE 2)
MD111.1-2	MECHANICAL DEMOLITION PLAN, FIRST FLOOR - AREA 1 (PHASE 2)
MH111.1-2	MECHANICAL PLAN, FIRST FLOOR - AREA 1 (PHASE 2)
MH501	MECHANICAL DETAILS
MH601	MECHANICAL SCHEDULES
MPD111.1-2	MECHANICAL PIPING DEMOLITION PLAN, FIRST FLOOR - AREA 1 (PHASE 2)
MP111.1-2	MECHANICAL PIPING PLAN, FIRST FLOOR - AREA 1 (PHASE 2)
PLUMBING	
PD111.1-2	PLUMBING DEMOLITION PLAN - FIRST FLOOR, AREA 1 (PHASE 2)
PP111.1-2	PLUMBING PLAN, FIRST FLOOR - AREA 1 (PHASE 2)
PF501	PLUMBING DETAILS
PF601	PLUMBING SCHEDULES
FIRE PROTECTION	
FPD111.1-2	FIRE PROTECTION DEMOLITION PLAN, FIRST FLOOR - AREA 1 (PHASE 2)
FP111.1-2	FIRE PROTECTION PLAN, FIRST FLOOR - AREA 1 (PHASE 2)
ELECTRICAL	
EE001	SHEET INDEX, ABBREVIATIONS, AND GENERAL NOTES
EE002	SYMBOLS LEGEND
EE501	ELECTRICAL DETAILS
EE601	PANEL SCHEDULES
EE701	TYPICAL MOUNTING HEIGHT DETAILS
EE702	TYPICAL LABELING DETAILS
EDP101-2	FIRST FLOOR - AREA 1 - DEMOLITION POWER PLAN (PHASE 2)
EDL101-2	FIRST FLOOR - AREA 1 - DEMOLITION LIGHTING PLAN (PHASE 2)
EP01.1-2	FIRST FLOOR - OVERALL PLAN (PHASE 2)
EP101-2	FIRST FLOOR - AREA 1 POWER PLAN (PHASE 2)
EP601	PARTIAL ONE LINE DIAGRAM
EL101-2	FIRST FLOOR, AREA 1 - LIGHTING PLAN (PHASE 2)
EL601	INTERIOR LIGHTING FIXTURE SCHEDULE
EL602	LIGHTING CONTROL SCHEDULES
ET001	TELECOM SCHEDULES AND NOTES
ET101.1-2	FIRST FLOOR - OVERALL TELECOM PLAN (PHASE 2)
ET101-2	FIRST FLOOR, AREA 1 - TELECOM PLAN (PHASE 2)
ET501	TELECOM EQUIPMENT RACK ELEVATIONS
ET502	TELECOM DETAILS
ET503	TELECOM DETAILS
ET504	TELECOM EQUIPMENT RACK GROUNDING DETAIL
ET601	TELECOM RISER DIAGRAMS
EC101-2	FIRST FLOOR, AREA 1 - SYSTEMS PLAN (PHASE 2)
EC601	SYSTEMS RISER DIAGRAMS
EY101-2	FIRST FLOOR, AREA 1 - SECURITY PLAN (PHASE 2)
EY601	SECURITY DETAILS AND RISER DIAGRAMS
EY602	ACCESS CONTROL DOOR TYPE SCHEDULE
FA101-2	FIRST FLOOR, AREA 1 - FIRE ALARM PLAN (PHASE 2)



REV	DATE	DESCRIPTION
8	2022-09-19	PR 008

VCBO NUMBER: 20065  
DATE: 09-20-2023

**INTERMOUNTAIN PARK CITY HOSPITAL - SPORTS PERFORMANCE CLINIC PHASE 2**  
INTERMOUNTAIN HEALTHCARE  
900 ROUND VALLEY DR., PARK CITY, UT 84060  
CONSTRUCTION DOCUMENTS

**EXISTING FIRST FLOOR -**  
 OCCUPANCY TYPE: I-2 and B  
 EXISTING BUILDING TYPE: I-B  
 GROSS AREA: 77,032 (I-2 = 46,674 SF; B = 30,358 SF)  
 OCCUPANT COUNT: 771 PER ORIGINAL 2006 DESIGN

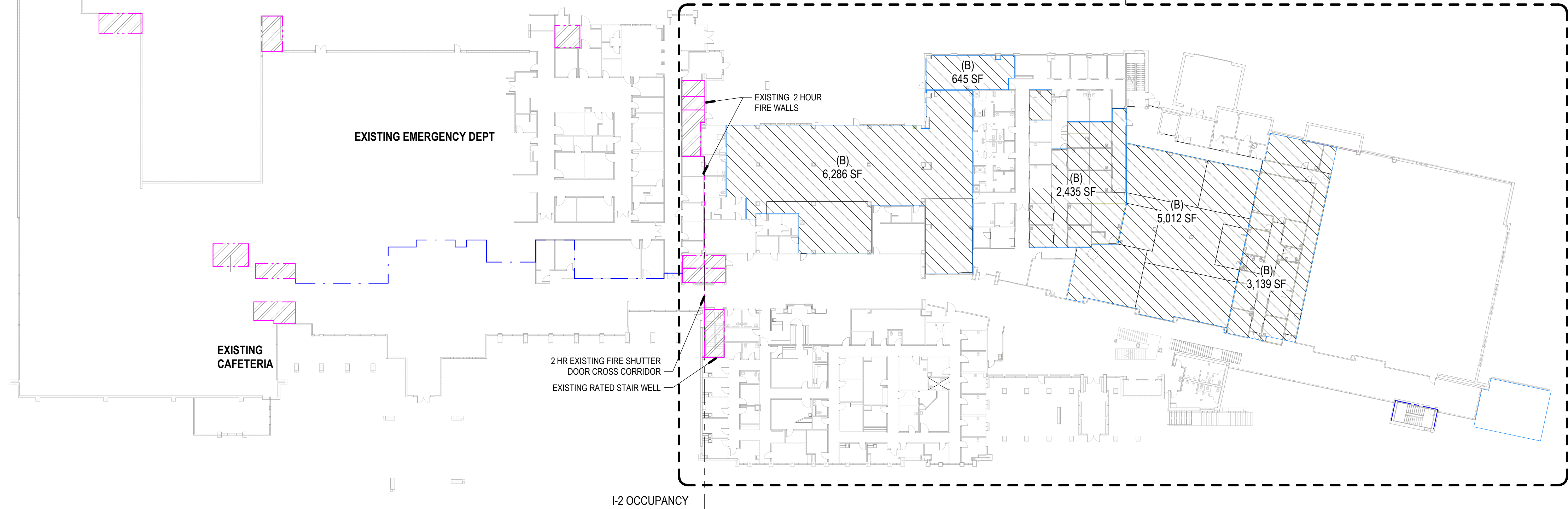

**SPORTS PERFORMANCE / PHYSICAL THERAPY / LIVE WELL PROJECT**

OCCUPANCY TYPE: B  
 GROSS AREA: 17,520 SF  
 OCCUPANT COUNT: 117  
 DOOR EGRESS REQUIRED: 117 X 0.2 = 23.4'  
 DOOR EGRESS PROVIDED: (6 X 34') = 204'

**DESIGN DATA**

- GOVERNING BUILDING CODES:**  
 IBC 2018, ANSI 117-1 2009, IECC 2018, IMC 2018, IPC 2018, NEC 2017
- OCCUPANCY TYPE - (CH.3) SEE PLANS FOR LOCATION**  
 - BUSINESS GROUP B (304)  
 - INSTITUTIONAL - HEALTHCARE I-2 (308)
- CONSTRUCTION TYPE: PER TABLE 603: I-B**  
**FIRE RESISTANCE RATING REQUIREMENTS FOR BUILDING ELEMENTS (TBL 601)**  
 - STRUCTURAL FRAME (INCLUDES COL, GIRDERS, TRUSSES) - 2 HOUR  
 - BEARING WALLS EXTERIOR - 2 HOUR  
 - INTERIOR - 2 HOUR  
 - INTERIOR SUPPORTING ROOF ONLY - 1 HOUR  
 - NON-BEARING WALLS AND PARTITION - 0 HOUR  
 - FLOOR CONSTRUCTION INCLUDING BEAMS AND JOISTS - 2 HOUR  
 - ROOF CONSTRUCTION INCLUDING BEAMS AND JOISTS - 1 HOUR
- UL ASSEMBLIES TO BE AS FOLLOWS FOR RATING LISTED ABOVE:**  
 - ALL WIDE FLANGE STEEL COLUMNS: UL X772  
 - ALL TUBE STEEL COLUMNS: UL X771  
 - FLOOR SYSTEM: UL D888  
 - ROOF SYSTEM: UL P701  
 - SHAFT WALLS: UL U415  
 - METAL STUD WALLS: UL419  
 - SLAB PERIMETER FIRE STOP 2 HOUR PER ENGINEERING JUDGEMENTS  
 - FLOOR EXPANSION JOINT 2 HOUR RATED  
 - TOP OF RATED WALLS: HW-D-0042  
 - SEE SHEETS G200-G202 FOR FULL ASSEMBLY  
 - SEE DIMENSION PLANS FOR WALL ASSEMBLY TYPES AND LOCATIONS
- AUTOMATIC SPRINKLER SYSTEM:**  
 - PROVIDE SYSTEM PER IBC 903 AND NFPA 13
- OCCUPANCY SEPARATIONS - PER TABLE 508.4**  
 - ASSEMBLY A-3 TO GROUP B: 1HR SEPARATION REQUIREMENT (SEE ALSO FIRE-RATED WALL PLANS)  
 - INCIDENTAL USE AREAS (TABLE 509)  
 - WASTE AND LINEN COLLECTION ROOMS IN I-2 OR AMBULATORY CARE FACILITIES - 1 HOUR
- ALLOWABLE HEIGHTS FOR TYPE I-B CONSTRUCTION (TABLE 503)**  
 160 / 11 STORIES
- ALLOWABLE AREA (FOR TYPE I-B CONSTRUCTION) (TABLE 503)**  
 - UNLIMITED AREA PER FLOOR
- ACTUAL AREA -**  
 GROUND LEVEL: 14,287 SF  
 LEVEL 1: 54,268 SF
- TOTAL ADDITION WITHOUT STAIRS, ELEVATORS AND STORAGE PER CITY AGREEMENT NOT TO EXCEED 92,000 SF - ACTUAL AREA 66,565 SF
- EXISTING AREA SEPARATION PROVIDED BETWEEN I-2 AND BUSINESS OCCUPANCIES TO BE MAINTAINED.
- DESIGN OCCUPANCY LOAD**  
 LEVEL 1: (B) = 26  
 LEVEL 1: (I-2) = 97  
 TOTAL OCCUPANT LOAD = 123  
 SEE LIFE SAFETY PLAN PLANS FOR ADDITIONAL INFORMATION
- EGRESS WIDTH FOR OCCUPANCY SERVED PER 1005**  
 - STAIRS: 0.3 IN / OCC. (44" MINIMUM WIDTH)  
 - OTHER EGRESS: 0.2 IN / OCC. (44" MINIMUM CORRIDOR WIDTH)  
 SEE LIFE SAFETY PLAN SHEETS FOR ADDITIONAL INFORMATION
- EXIT ACCESS - (CH. 10)**  
**2 EXITS REQUIRED - (CH. 1015.1)**  
 - WHERE THE OCCUPANCY LOAD TOTALS MORE THAN 50  
 EXITS PLACED FAR ENOUGH APART - NOT LESS THAN 1/3 MAXIMUM DIAGONAL DIMENSION OF AREA SERVED - MEASURED STRAIGHT LINE BETWEEN EXITS (1015.2.1 EXCEPTION 2)
- THROUGH INTERVENING SPACES (1014.2)**  
 - PERMITTED WHERE ADJOINING ROOMS OR AREAS ACCESSORY TO THE AREAS SERVED, IS NOT HIGH HAZARD OCCUPANCY, AND PROVIDE A DISCREIBLE PATH OF EGRESS TRAVEL TO AN EXIT.
- TRAVEL DISTANCE (TABLE 1016.2)**  
 - WITH SPRINKLER SYSTEM - 200' MAXIMUM LENGTH OF EXIT ACCESS TRAVEL  
 - (SEE MEASUREMENT 1016.3 (INCLUDES COMMON PATH DISTANCE))
- COMMON PATH OF EGRESS TRAVEL - (TABLE 1014.3)**  
 - (UNTIL 2 EXITS BECOME OBVIOUS) 100 FEET
- CORRIDOR FIRE RESISTANCE RATING (TABLE 1018.1)**  
 - WITH SPRINKLER SYSTEM - 0 HOUR FIRE RATED CONSTRUCTION
- DEAD ENDS (1018.4)**  
 - 50' IN SPRINKLERED BUILDING (EXCEPTION 2)  
 - OR THE LENGTH IS 2.5 TIMES THE WIDTH (EXCEPTION 3)
- INTERIOR WALL & CEILING FINISH REQUIREMENTS - (CH. 8 TABLE 803.9)**  
 - IN SPRINKLERED BUILDING -  
 - EXIT ENCLOSURES AND EXIT PASSAGEWAYS - CLASS B  
 - CORRIDORS AND OTHER EXIT WAYS - CLASS C  
 - ROOMS AND ENCLOSED SPACES - CLASS C  
**INTERIOR FLOORS FINISH - (PER 804)**  
 - IN SPRINKLERED BUILDING - CLASS I & II

**D2 FIRST FLOOR OVERALL - LIFE SAFETY PLAN WITH AREA, OCCUPANCY AND PLUMBING**  
 SCALE: 1/32" = 1'-0"

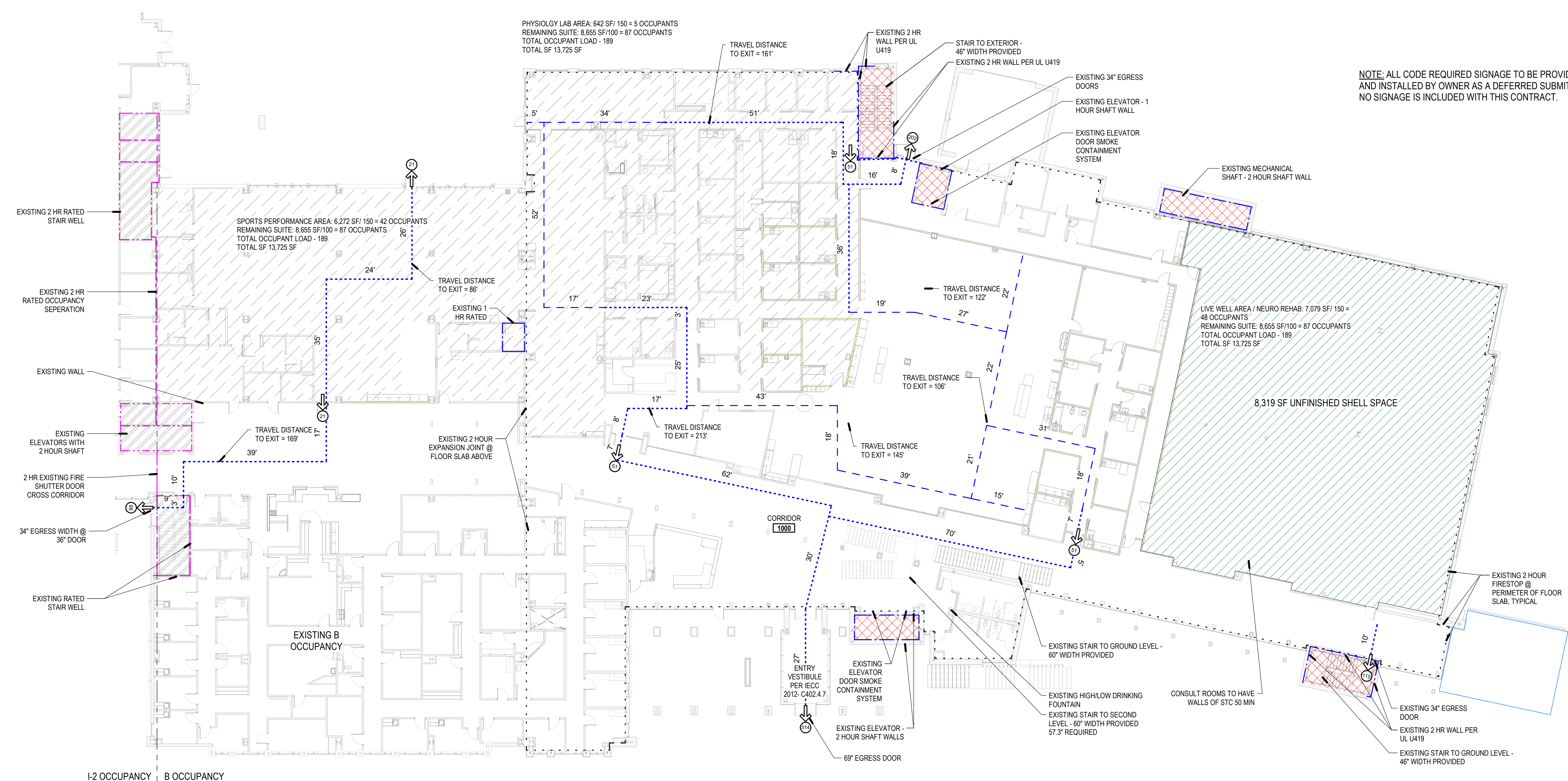

NOTE: ALL CODE REQUIRED SIGNAGE TO BE PROVIDED AND INSTALLED BY OWNER AS A DEFERRED SUBMITTAL. NO SIGNAGE IS INCLUDED WITH THIS CONTRACT.

**FIRE AND LIFE SAFETY LEGEND**

- - - - - EXISTING SMOKE BARRIER - WITH SMOKE PROTECTED CONSTRUCTION AND 20 MINUTE OPENINGS (IBC 708)
- - - - - EXISTING 1 HOUR FIRE BARRIER - WALL CONSTRUCTION (IBC 707)
- - - - - EXISTING 2 HOUR FIRE BARRIER - WALL CONSTRUCTION (IBC 707)
- - - - - EXISTING 2 HOUR FIRE WALL - CONSTRUCTION (IBC 706)
- - - - - EXISTING PERIMETER FLOOR SLAB 2 HOUR FIRE STOP
- - - - - COMMON PATH OF TRAVEL TO EXIT PER IBC TBL 1016.2
- - - - - PATH OF TRAVEL TO EXIT PER IBC TBL 1016.2
- [Hatched Box] EXISTING CORRIDOR WALLS PROTECTED BY SMOKE PARTITION (IBC 710)
- [Hatched Box] EXISTING ONE HOUR RATED ENCLOSURE, WALLS PER UL U419
- [Hatched Box] EXISTING ONE HOUR RATED SHAFT ENCLOSURE, WALLS PER UL U415
- [Hatched Box] EXISTING TWO HOUR RATED SHAFT ENCLOSURE
- [Hatched Box] SHELLED SPACE - NONRATED

**A2 FIRST FLOOR EGRESS AND FIRE RATINGS- LIFE SAFETY PLAN**  
 SCALE: 1/16" = 1'-0"



REV	DATE	DESCRIPTION
14	2023-03-27	PR 016

VCBO NUMBER: 20065  
 DATE: 09-20-2023

**INTERMOUNTAIN PARK CITY HOSPITAL - SPORTS PERFORMANCE CLINIC PHASE 2**  
 INTERMOUNTAIN HEALTHCARE  
 900 ROUND VALLEY DR., PARK CITY, UT 84060  
 CONSTRUCTION DOCUMENTS



**A2** FIRST FLOOR, AREA 1 - DEMOLITION PLAN  
SCALE: 1/8" = 1'-0"

**GENERAL DEMOLITION NOTES**

- FIELD VERIFY CONDITIONS PRIOR TO BIDDING. BRING DIMENSIONS AND CONDITIONS TO ARCHITECT'S ATTENTION PRIOR TO BIDDING.
- COORDINATE WITH OWNER'S INFECTION CONTROL SPECIALIST AND AN APPROVED ICRA MANAGEMENT PLAN IS REQUIRED PRIOR TO START OF ANY DEMOLITION WORK.
- PROVIDE DUSTPROOF ENCLOSURES AT PERIMETER OF CONSTRUCTION & DEMOLITION FOR PROTECTION OF ADJACENT SPACES AS PER ICRA PLAN.
- COORDINATE MAINTENANCE OF FIRE EGRESS FOR OCCUPANTS IN EXISTING BUILDING WITH THE OWNER AND FIRE MARSHAL. PROVIDE NECESSARY TEMPORARY WALLS OR ENCLOSURES, EMERGENCY LIGHTS, ETC., FOR THE DURATION OF CONSTRUCTION.
- BRING TO ARCHITECT'S ATTENTION EXISTING CONDITIONS THAT PRESENT ANY CODE VIOLATIONS, INCORRECT CONSTRUCTION OR SAFETY PROBLEMS.
- MAINTAIN EXISTING FIRE RATINGS, ABOVE CEILING MARKING REQUIREMENTS AND ASSOCIATED FIRE PROTECTION SYSTEMS (I.E. FIRE SPRINKLERS AND FIRE ALARM SYSTEMS) THROUGHOUT CONSTRUCTION. COORDINATE ANY INTERRUPTION TO THESE SYSTEMS WITH THE OWNER AND FIRE MARSHAL. PROVIDE FIRE WATCH REQUIREMENTS ASSOCIATED WITH INTERRUPTIONS TO THESE SYSTEMS.
- DO NOT DISTURB EXISTING FIRE RATED ELEMENTS INCLUDING FIREPROOFING ON BUILDING STRUCTURE. PATCH/REPAIR DAMAGED OR DISTURBED ITEMS.
- PROTECT EXISTING STRUCTURE, FINISHES, AND SITE ELEMENTS NOT SCHEDULED FOR DEMOLITION. RESTORE DAMAGED ITEMS TO THEIR ORIGINAL CONDITION OR REPLACE AT CONTRACTOR'S EXPENSE.
- REMOVE AND DISPOSE SELECTIVE DEMOLITION MATERIAL PER LOCAL REQUIREMENTS.
- SALVAGE MATERIAL WHERE INDICATED. REMOVE ITEMS FROM CURRENT LOCATIONS & PREPARE FOR STORAGE BY THE OWNER.
- REFER TO ELECTRICAL AND MECHANICAL PLANS FOR REQUIRED ADDITIONAL DEMOLITION.
- AFTER DEMOLITION, PRIOR TO FINISH, PATCH AND REPAIR EXISTING WALLS TO PROVIDE SURFACE SUITABLE FOR PAINTING OR WALL COVERING.
- PATCH & LEVEL EXISTING CONCRETE SLABS FOR NEW FINISHES WITH FLOOR LEVELING COMPOUND.
- FIELD VERIFY AND COORDINATE SAW CUTTING OF THE CONCRETE FLOOR SLAB WITH PLUMBING AND ELECTRICAL.
- REPLACE SLAB AND TRENCH BY COMPACTING CLEAN GRAVEL IN 8 INCH LIFTS. DRILL #4 EPOXY REBAR INTO EXISTING SLAB @ 12 INCHES OC. POUR SLAB TO PROVIDE A SMOOTH EVEN FLOOR.
- WHERE ELECTRICAL CIRCUIT CONTINUITY IS INTERRUPTED, BUT MUST BE MAINTAINED, MAKE NECESSARY MODIFICATIONS TO MAINTAIN CIRCUIT INTEGRITY.
- REMOVE ELECTRICAL BOXES BEHIND RELOCATED MILLWORK AND CAP AS REQUIRED.
- CAP EXISTING DUCT WORK FOR DUST CONTROL.
- CONTRACTOR IS TO COORDINATE ALL DEMOLITION AND CONSTRUCTION ACTIVITIES WITH THE ONGOING OPERATIONS OF AN ACTIVE AND ONGOING CLINIC. AFTER HOURS OR WEEKEND WORK SHALL BE EMPLOYED TO AVOID ADVERSE IMPACTS TO TENANT EMPLOYEES. CONTRACTOR TO SCHEDULE WORK AND COORDINATE ANY UTILITY SHUT OFFS OR INTERRUPTIONS WITH BUILDING OWNER 2 WEEKS PRIOR TO OCCURRENCE.
- SAWCUT EXISTING SLAB AS REQUIRED FOR NEW PLUMBING AND ELECTRICAL. COORDINATE WITH PLUMBING AND ELECTRICAL DRAWINGS FOR EXACT LOCATION.

**DEMOLITION LEGEND**

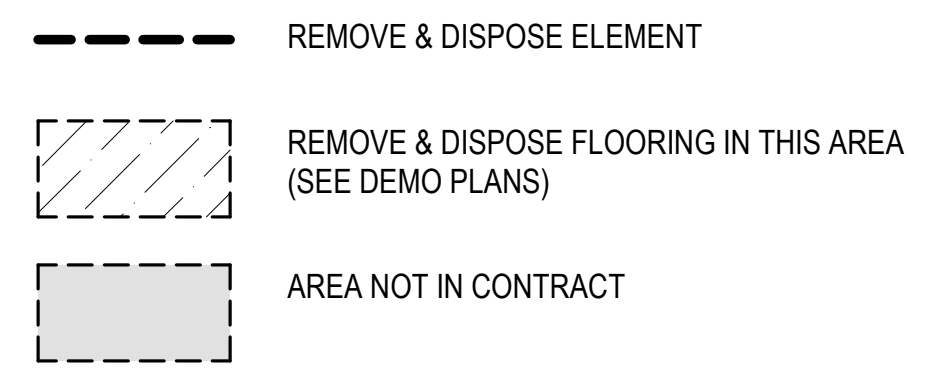

**KEYED NOTES**

- 2-303.1 EXISTING CONCRETE SLAB ON GRADE, REMOVE & DISPOSE IN ITS ENTIRETY
- 2-608 EXISTING CABINET, REMOVE AS NECESSARY, REPAIR AS REQUIRED
- 2-608.1 EXISTING CABINET, REMOVE & DISPOSE IN ITS ENTIRETY
- 2-608.3 EXISTING CABINET, REMOVE & SALVAGE FOR REUSE AS SHOWN
- 2-608.1 EXISTING COUNTERTOP, REMOVE & DISPOSE IN ITS ENTIRETY
- 2-609.3 EXISTING COUNTERTOP, REMOVE & SALVAGE FOR REUSE AS SHOWN
- 2-610.1 EXISTING REGISTRATION DESK, REMOVE & DISPOSE IN ITS ENTIRETY
- 2-721 EXISTING EXPANSION CONTROL JOINT ASSEMBLY, PROTECT AS NECESSARY
- 2-801.0 EXISTING DOOR AND FRAME, PROTECT AS NECESSARY, REPAIR AS REQUIRED
- 2-801.1 EXISTING DOOR AND FRAME, REMOVE IN ITS ENTIRETY, SALVAGE FOR OWNER FOR ATTIC STOCK
- 2-801.3 EXISTING DOOR AND FRAME, REMOVE DOOR & SALVAGE FOR REUSE, DISPOSE FRAME
- 2-801.4 EXISTING DOOR AND FRAME, REMOVE IN ITS ENTIRETY, PREPARE FOR NEW CONSTRUCTION
- 2-807.1 EXISTING ALUMINUM-FRAMED STOREFRONT, REMOVE & DISPOSE IN ITS ENTIRETY
- 2-807.5 EXISTING ALUMINUM-FRAMED STOREFRONT, REMOVE AND SALVAGE FOR RE-USE IF NEEDED
- 2-901.0 EXISTING NON-STRUCTURAL METAL FRAMED WALL ASSEMBLY, PROTECT AS NECESSARY, REPAIR AS REQUIRED
- 2-901.1 EXISTING NON-STRUCTURAL METAL FRAMED WALL ASSEMBLY, REMOVE & DISPOSE IN ITS ENTIRETY
- 2-902.5 EXISTING 3-5/8" METAL STUD FRAMING, REMOVE & DISPOSE AS SHOWN
- 2-909.3 EXISTING FLOORING, PATCH & REPAIR AS NECESSARY PRIOR TO NEW FLOORING INSTALLATION
- 2-1007.2 EXISTING TOILET COMPARTMENT, REMOVE & DISPOSE IN ITS ENTIRETY
- 2-1105.2 EXISTING FIRE EXTINGUISHER CABINET, SALVAGE FOR REUSE AS SHOWN
- 2-2201 EXISTING SINK + FAUCET, PROTECT AS NECESSARY, REPAIR AS REQUIRED
- 2-2201.1 EXISTING SINK + FAUCET, REMOVE & DISPOSE IN ITS ENTIRETY
- 2-2201.3 EXISTING SINK + FAUCET, UTILITY, REMOVE & DISPOSE IN ITS ENTIRETY
- 2-2201.4 EXISTING SINK + FAUCET, REMOVE & SALVAGE FOR REUSE AS SHOWN
- 2-2203 EXISTING DRINKING FOUNTAIN, UTILITY, PROTECT AS NECESSARY, REPAIR AS REQUIRED
- 2-2602.0 EXISTING FLOORBOXES/TRACK, PROTECT AS NECESSARY, ADJUCT FLOORBOXES AS REQUIRED, SEE ELECTRICAL

**KEY PLAN**

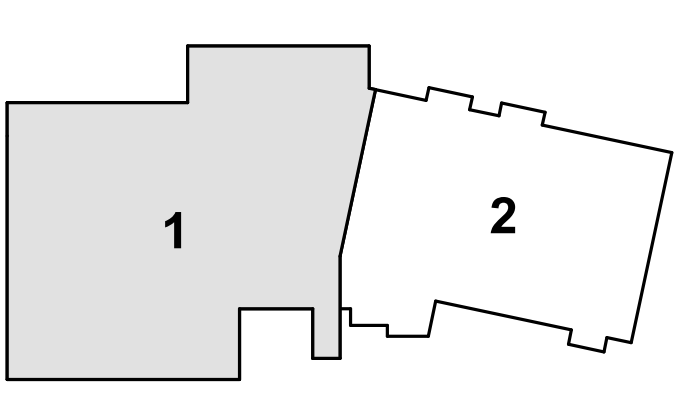

REV	DATE	DESCRIPTION
1	2022-04-01	ADD 01
7	2022-09-19	PR 007
14	2023-03-27	PR 016

VCBO NUMBER: 20065  
DATE: 09-20-2023

**INTERMOUNTAIN PARK CITY HOSPITAL -  
SPORTS PERFORMANCE CLINIC PHASE 2**  
INTERMOUNTAIN HEALTHCARE  
900 ROUND VALLEY DR., PARK CITY, UT 84060  
CONSTRUCTION DOCUMENTS

FIRST FLOOR, AREA 1  
- DEMOLITION PLAN  
(PHASE 2)  
**AD1111.1-2**

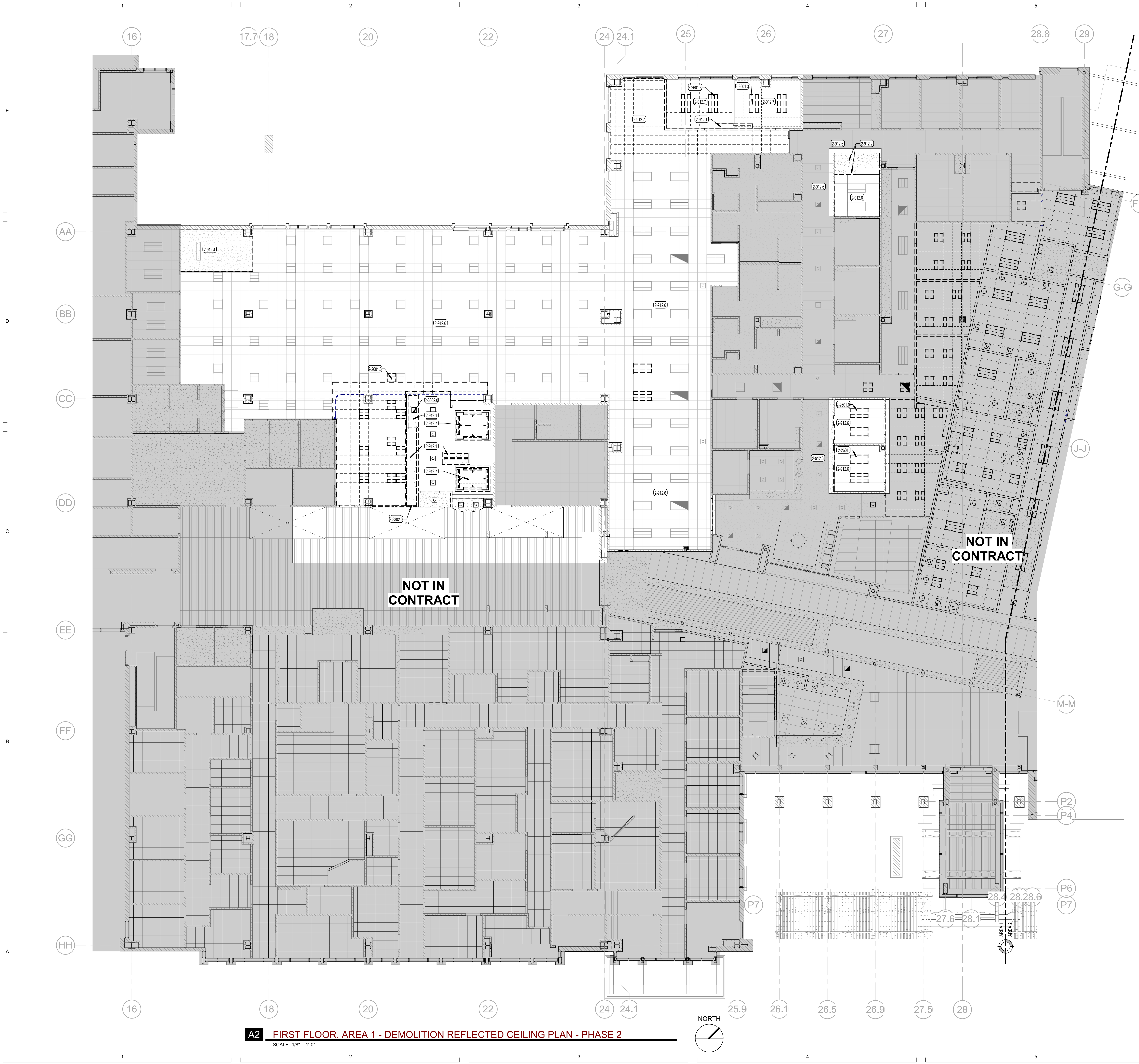

**A2** FIRST FLOOR, AREA 1 - DEMOLITION REFLECTED CEILING PLAN - PHASE 2  
SCALE: 1/8" = 1'-0"

**GENERAL DEMOLITION NOTES**

- FIELD VERIFY CONDITIONS PRIOR TO BIDDING. BRING DIFFERING DIMENSIONS AND CONDITIONS TO ARCHITECT'S ATTENTION PRIOR TO BIDDING.
- COORDINATION WITH OWNER'S INFECTION CONTROL SPECIALIST AND AN APPROVED ICRA MANAGEMENT PLAN IS REQUIRED PRIOR TO START OF ANY DEMOLITION WORK.
- PROVIDE DUSTPROOF ENCLOSURES AT PERIMETER OF CONSTRUCTION & DEMOLITION FOR PROTECTION OF ADJACENT SPACES AS PER ICRA PLAN.
- COORDINATE MAINTENANCE OF FIRE EGRESS FOR OCCUPANTS IN EXISTING BUILDING WITH THE OWNER AND FIRE MARSHAL. PROVIDE NECESSARY TEMPORARY WALLS OR ENCLOSURES, EMERGENCY LIGHTS, ETC., FOR THE DURATION OF CONSTRUCTION.
- BRING TO ARCHITECT'S ATTENTION EXISTING CONDITIONS THAT PRESENT ANY CODE VIOLATIONS, INCORRECT CONSTRUCTION OR SAFETY PROBLEMS.
- MAINTAIN EXISTING FIRE RATINGS, ABOVE CEILING MARKING REQUIREMENTS AND ASSOCIATED FIRE PROTECTION SYSTEMS (I.E. FIRE SPRINKLERS AND FIRE ALARM SYSTEMS) THROUGHOUT CONSTRUCTION. COORDINATE ANY INTERRUPTION TO THESE SYSTEMS WITH THE OWNER AND FIRE MARSHAL. PROVIDE FIRE WATCH REQUIREMENTS ASSOCIATED WITH INTERRUPTIONS TO THESE SYSTEMS.
- DO NOT DISTURB EXISTING FIRE RATED ELEMENTS INCLUDING FIREPROOFING ON BUILDING STRUCTURE. PATCH/REPAIR DAMAGED OR DISTURBED ITEMS.
- PROTECT EXISTING STRUCTURE, FINISHES, AND SITE ELEMENTS NOT SCHEDULED FOR DEMOLITION. RESTORE DAMAGED ITEMS TO THEIR ORIGINAL CONDITION OR REPLACE AT CONTRACTOR'S EXPENSE.
- REMOVE AND DISPOSE SELECTIVE DEMOLITION MATERIAL PER LOCAL REQUIREMENTS.
- SALVAGE MATERIAL WHERE INDICATED. REMOVE ITEMS FROM CURRENT LOCATIONS & PREPARE FOR STORAGE BY THE OWNER.
- REFER TO ELECTRICAL AND MECHANICAL PLANS FOR REQUIRED ADDITIONAL DEMOLITION.
- AFTER DEMOLITION, PRIOR TO FINISH, PATCH AND REPAIR EXISTING WALLS TO PROVIDE SURFACE SUITABLE FOR PAINTING OR WALL COVERING.
- PATCH & LEVEL EXISTING CONCRETE SLABS FOR NEW FINISHES WITH FLOOR LEVELING COMPOUND.
- FIELD VERIFY AND COORDINATE SAW CUTTING OF THE CONCRETE FLOOR SLAB WITH PLUMBING AND ELECTRICAL.
- REPLACE SLAB AND TRENCH BY COMPACTING CLEAN GRAVEL IN 8 INCH LIFTS. DRILL #4 EPOXY-COATED REBAR INTO EXISTING SLAB @ 12 INCHES OC. POUR SLAB TO PROVIDE A SMOOTH EVEN FLOOR.
- WHERE ELECTRICAL CIRCUIT CONTINUITY IS INTERRUPTED, BUT MUST BE MAINTAINED, MAKE NECESSARY MODIFICATIONS TO MAINTAIN CIRCUIT INTEGRITY.
- REMOVE ELECTRICAL BOXES BEHIND RELOCATED MILLWORK AND CAP AS REQUIRED.
- CAP EXISTING DUCT WORK FOR DUST CONTROL.
- CONTRACTOR IS TO COORDINATE ALL DEMOLITION AND CONSTRUCTION ACTIVITIES WITH THE ONGOING OPERATIONS OF AN ACTIVE AND ONGOING CLINIC. AFTER HOURS OR WEEKEND WORK SHALL BE EMPLOYED TO AVOID ADVERSE IMPACTS TO TENANT EMPLOYEES. CONTRACTOR TO SCHEDULE WORK AND COORDINATE ANY UTILITY SHUT OFFS OR INTERRUPTIONS WITH BUILDING OWNER 2 WEEKS PRIOR TO OCCURRENCE.
- SAWCUT EXISTING SLAB AS REQUIRED FOR NEW PLUMBING AND ELECTRICAL. COORDINATE WITH PLUMBING AND ELECTRICAL DRAWINGS FOR EXACT LOCATION.

**DEMOLITION LEGEND**

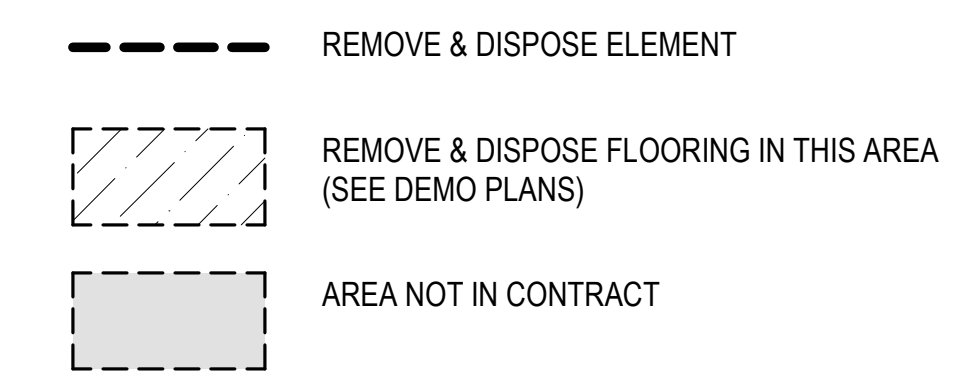

**KEYED NOTES**

- 2-912.1 EXISTING CEILING SYSTEM, REMOVE & DISPOSE IN ITS ENTIRETY
- 2-912.2 EXISTING CEILING SYSTEM, REMOVE & DISPOSE AS SHOWN
- 2-912.4 EXISTING GYPSUM CEILING BOARD SYSTEM, REMOVE & DISPOSE IN ITS ENTIRETY
- 2-912.6 EXISTING ACOUSTICAL CEILING TILE SYSTEM, PROTECT AS NECESSARY, REPAIR AS REQUIRED
- 2-912.7 EXISTING ACOUSTICAL CEILING TILE SYSTEM, REMOVE & DISPOSE IN ITS ENTIRETY
- 2-3001 EXISTING LIGHTING FIXTURES, PROTECT AS NECESSARY, REPAIR AS REQUIRED
- 2-2001.0 EXISTING LIGHT FIXTURE, PROTECT AS NECESSARY, REPAIR AS REQUIRED
- 2-2001.3 EXISTING LIGHTING FIXTURES, SALVAGE FOR REUSE AS SHOWN
- 2-3302.0 EXISTING GYP. BD. SYSTEM - REMOVE IN ITS ENTIRETY

**KEY PLAN**

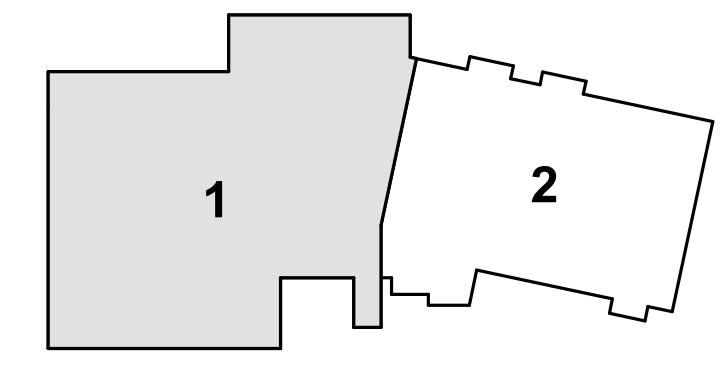

REV	DATE	DESCRIPTION
2	2022-04-25	ADD 02

VCBO NUMBER: 20065  
DATE: 09-20-2023

**INTERMOUNTAIN PARK CITY HOSPITAL -  
SPORTS PERFORMANCE CLINIC PHASE 2**  
INTERMOUNTAIN HEALTHCARE  
900 ROUND VALLEY DR., PARK CITY, UT 84060  
CONSTRUCTION DOCUMENTS



**PLAN NOTES**

- IT IS BEYOND THE SCOPE OF THIS DRAWING TO SHOW ALL DETAIL AND ASPECTS OF EXISTING CONDITIONS. IT IS THE CONTRACTOR'S RESPONSIBILITY TO FIELD VERIFY EXISTING CONDITIONS AND DETERMINE THE EXACT AMOUNT OF DEMOLITION NECESSARY FOR IMPLEMENTING THE WORK AS SHOWN IN THE CONSTRUCTION DOCUMENTS.
- IT IS THE CONTRACTOR'S SOLE RESPONSIBILITY TO PROTECT ANY AND ALL ITEMS TO REMAIN, REPAIR OR REPLACE SUCH ITEMS SHOULD THEY BE DAMAGED BY THE CONTRACTOR.
- CONTRACTOR TO PROTECT EXISTING SITE, PARKING, BUILDING WALLS, STOREFRONT AND ROOF FROM ANY DAMAGE.
- CONTRACTOR TO MAINTAIN PROTECTED EGRESS FOR STAFF AND VISITORS.
- WHERE FLOOR DRAINS ARE INSTALLED, THE FLOOR IS NOT TO SLOPE TOWARD THE DRAIN (REMAINS FLAT) EXCEPT AT THE FOLLOWING LOCATIONS:
  - A. THICK SET TILE LOCATED IN CONJUNCTION WITH SHOWERS.
  - B. FLOORS NOT TILED AT SLAB-ON-GRADE LOCATIONS (SUCH AS MECHANICAL ROOMS).
 WHERE FLOOR SLOPE, THE MAXIMUM FLOOR SLOPE IS NOT TO EXCEED 2% WHILE THE MINIMUM SLOPE IS NOT TO BE LESS THAN 1%, UNLESS NOTED OTHERWISE.
- WHERE CONCRETE PADS ARE CALLED TO BE CONSTRUCTED UNDER EQUIPMENT, THE SLAB IS TO BE 8" THICK, U.N.O., AND IS TO HAVE #4 BARS AT 18" O.C. EACH WAY. COORDINATE DIMENSIONS OF PAD WITH ACTUAL EQUIPMENT INSTALLED.
- SEE SHEET A500 FOR WALL TYPES AND TYPICAL NOTES.
- REFER TO SHEET A520 FOR TYPICAL INTERIOR WALL CONDITIONS ASSOCIATED WITH METAL STUD PARTITIONS.
- SEE DETAIL ON SHEET A520 FOR TYPICAL FIRE EXTINGUISHER CABINET INSTALLATION DETAILS.
- PROVIDE CONTROL JOINTS IN METAL FRAMED WALLS AT 30 FEET ON CENTER MAXIMUM. LOCATE AT CORNER ABOVE DOORS OR INSIDE CORNER OF PILASTERS OR OTHER INCONSPICUOUS LOCATION WHERE POSSIBLE. CONSULT WITH ARCHITECT PRIOR TO COMMENCING FRAMING. INSTALL PER DETAILS ON SHEET A520 FOR CONTROL JOINTS.
- CONSTRUCT ALL COLUMN WRAPS PER DETAILS A521 & A521, UNLESS NOTED OTHERWISE.
- PROVIDE BLOCKING / BACKING FOR ALL WALL MOUNTED EQUIPMENT. SEE FLOOR PLANS AND INTERIOR ELEVATIONS FOR CABINETS, GRAB BARS ETC. INSTALL BLOCKING AS DETAILED OR AS REQUIRED TO MOUNT SUCH DEVICES. INSTALL PER SHEET A520.
- SEE SHEET A600 FOR DOOR AND WINDOW TYPES AND NOTES.

**KEYED NOTES**

- 2-2201 EXISTING SINK + FAUCET, PROTECT AS NECESSARY, REPAIR AS REQUIRED
- 800.1 BARN DOOR AND FRAME, OFCI

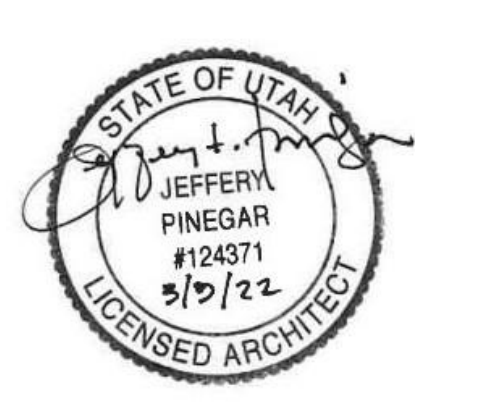

REV	DATE	DESCRIPTION
1	2022-04-01	ADD 01
2	2022-04-25	ADD 02
5	2022-05-04	PR 004
10	2022-10-31	PR 011

VCBO NUMBER: 20065  
DATE: 09-20-2023

**INTERMOUNTAIN PARK CITY HOSPITAL -  
SPORTS PERFORMANCE CLINIC PHASE 2**  
INTERMOUNTAIN HEALTHCARE  
900 ROUND VALLEY DR., PARK CITY, UT 84060  
CONSTRUCTION DOCUMENTS

FIRST FLOOR, AREA 1 - ANNOTATED PLAN (PHASE 2)  
**A111.1-2**

**A2 FIRST FLOOR, AREA 1 - ANNOTATED PLAN (PHASE 2)**  
SCALE: 1/8" = 1'-0"

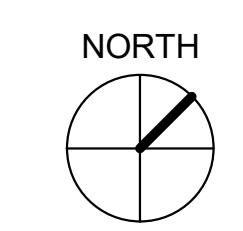

**KEY PLAN**

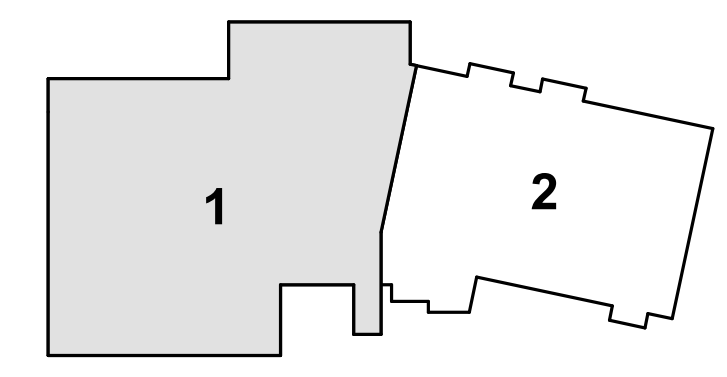



**A2**  
**FIRST FLOOR, AREA 1 - DIMENSION PLAN - PHASE 2**  
 SCALE: 1/8" = 1'-0"

**DIMENSION NOTES**

- ALL DIMENSIONS ARE TO CENTER OF STUD WALL OR FACE OF CONCRETE, MASONRY OR ROUGH OPENING UNLESS NOTED OTHERWISE. WHERE THE END OF A WALL IS INDICATED THE DIMENSION IS TO THE FINISH SURFACE OF THE WALL END. WHERE COLUMN FURNISH IS INDICATED THE DIMENSION IS TO THE FINISH SURFACE OF THE WALL UNLESS NOTED OTHERWISE. WHERE "CLEAR" OR "CLR" IS INDICATED THE DIMENSION IS TO THE FINISH SURFACE OF THE WALL.
- UNLESS DIMENSIONED OTHERWISE, THE DIMENSION FROM THE BACK OF A DOOR FRAME IS TO BE A MAXIMUM 4" TO THE WALL CORNER. IF A DOOR OR WINDOW FRAMES DO NOT HAVE A DIMENSION, BUT ARE SHOWN CENTERED IN BETWEEN TWO ADJACENT WALLS OR OTHER FIXED ELEMENT, THEN CENTER THE DOOR OR WINDOW FRAME IN THAT SPACE.
  - A MINIMUM 12" CLEARANCE FROM INSIDE OF DOOR FRAME TO ADJACENT WALL PROJECTION (4" OR MORE) AT PUSH SIDE MUST BE MAINTAINED.
  - A MINIMUM 18" CLEARANCE FROM INSIDE OF DOOR FRAME TO ADJACENT WALL PROJECTION (4" OR MORE) AT PULL SIDE MUST BE MAINTAINED.
- WHERE DOORS ARE EQUIPPED WITH A DOOR LATCH AT ALL OCCUPIED SPACES, THE FOLLOWING ADA CLEARANCES ARE REQUIRED:
  - THE ARCHITECT IS TO BE NOTIFIED IF ANY CLEARANCE REQUIREMENTS BY CODE CANNOT BE MAINTAINED.
- EXCEPT WHERE DIRECTED TO PLACE ITEMS OF WORK AT THE APPROXIMATE LOCATION SHOWN, DO NOT SCALE DRAWINGS FOR DIMENSIONAL INFORMATION. ALL ELEMENTS OF THE DRAWINGS MAY NOT BE DRAWN TO EXACT SCALE. ALL DIMENSIONS REQUIRED ARE SHOWN OR MAY BE DERIVED FROM THOSE SHOWN ON THE FLOOR PLANS, DETAIL PLANS, ELEVATIONS, SECTIONS, DETAILS, SCHEDULES AND SPECIFICATIONS. IF DIMENSIONS ARE NOT PRESENT, THE ARCHITECT IS TO BE NOTIFIED SO THAT A CLARIFICATION CAN BE ISSUED.
- REFER TO SHEETS A500 FOR TYPICAL INTERIOR WALL TYPE CONSTRUCTION. REFER TO ELEVATIONS FOR ADDITIONAL INFORMATION.

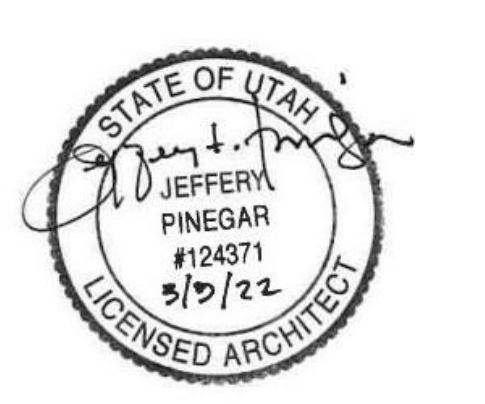

REV	DATE	DESCRIPTION
1	2022-04-01	ADD 01
2	2022-04-25	ADD 02
5	2022-08-04	PR 04
7	2022-09-19	PR 07
10	2022-10-31	PR 011

VCBO NUMBER: 20065  
 DATE: 09-20-2023

**KEY PLAN**

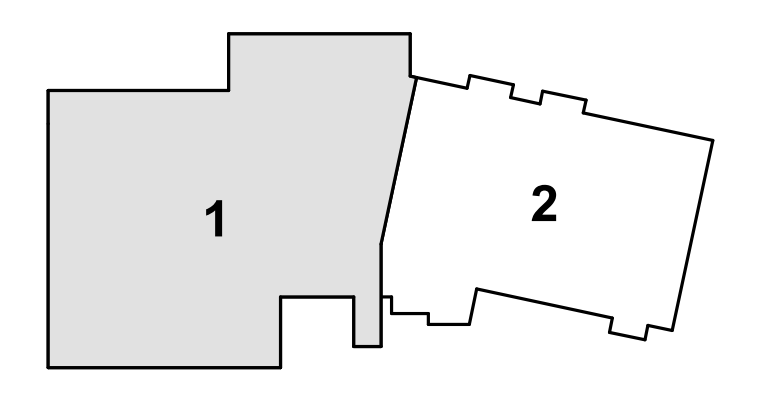

**INTERMOUNTAIN PARK CITY HOSPITAL - SPORTS PERFORMANCE CLINIC PHASE 2**  
 INTERMOUNTAIN HEALTHCARE  
 900 ROUND VALLEY DR., PARK CITY, UT 84060  
 CONSTRUCTION DOCUMENTS

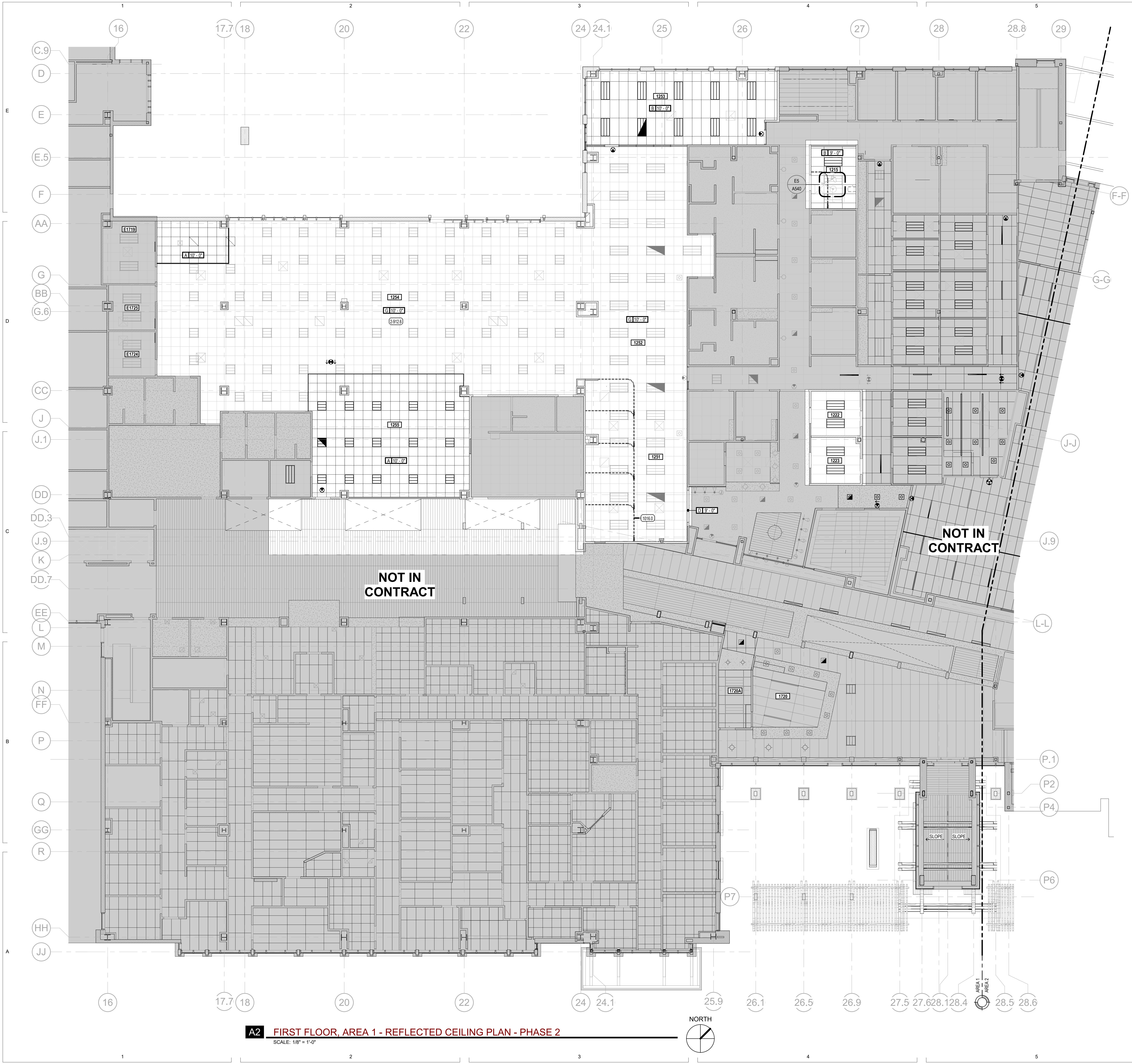

**CEILING LEGEND**

- A- SUSPENDED 2' X 2' ACOUSTICAL LAY-IN TILE CEILING
- B- SUSPENDED 2' X 4' ACOUSTICAL LAY-IN TILE CEILING
- C- SUSPENDED 2' X 8' ACOUSTICAL LAY-IN TILE CEILING - PLANK
- D- SUSPENDED 5/8" GYP. BD. CEILING SYSTEM - (1 LAYER) PAINTED
- F- OPEN TO STRUCTURE ABOVE, PAINTED
- G- NO WORK, PROTECT EXISTING CEILING

**CEILING SYMBOLS**

- ELECTRICAL**
- 2'X4' LED FIXTURE
  - 2'X2' LED FIXTURE
  - 1'X4' LED FIXTURE
  - LED STRIP FIXTURE
  - RECESSED DOWN LIGHT
  - WALL WASH
  - EXIT SIGN, SINGLE-SIDED
  - EXIT SIGN, DOUBLE-SIDED
- MECHANICAL**
- SUPPLY GRILLE
  - RETURN GRILLE
  - EXHAUST GRILLE
  - LINEAR DIFFUSER
  - ACCESS PANEL

**GENERAL CEILING NOTES**

1. GRID SUSPENSION SYSTEMS SHALL BE CENTERED WITHIN AREAS INDICATED, UNLESS NOTED OTHERWISE
2. PAINT ALL EXPOSED STRUCTURE, MECHANICAL, DUCTS, ELECTRICAL WORK, PIPING, ETC.
3. SEE ARCHITECTURAL DRAWINGS FOR LOCATION OF MECHANICAL GRILLES, AND TO MECHANICAL DRAWINGS FOR QUANTITIES AND TYPES
4. SEE ARCHITECTURAL DRAWINGS FOR LOCATIONS OF LIGHT FIXTURES AND TO ELECTRICAL DRAWINGS FOR QUANTITY AND TYPES
5. MECHANICAL AND ELECTRICAL CONTRACTORS TO COORDINATE WORK WITH SPRINKLER CONTRACTOR TO AVOID CONFLICTS IN FIELD
6. ALL CEILING HEIGHTS ARE ELEVATION ABOVE TOP OF CONCRETE FLOOR SLAB
7. ALL GYPSUM BOARD TYPE D CEILINGS IN RESTROOMS, LOCKER ROOMS, SHOWERS, AND WET AREAS TO BE EPOXY PAINTED
8. SEE SHEET A540 FOR TYPICAL CEILING DETAILS

**KEYED NOTES**

10160 PRIVACY CURTAIN - CEILING MOUNT

**KEY PLAN**

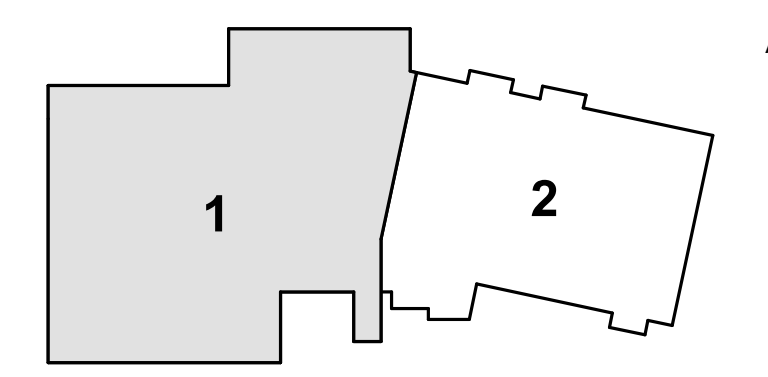

**A2 FIRST FLOOR, AREA 1 - REFLECTED CEILING PLAN - PHASE 2**  
SCALE: 1/8" = 1'-0"

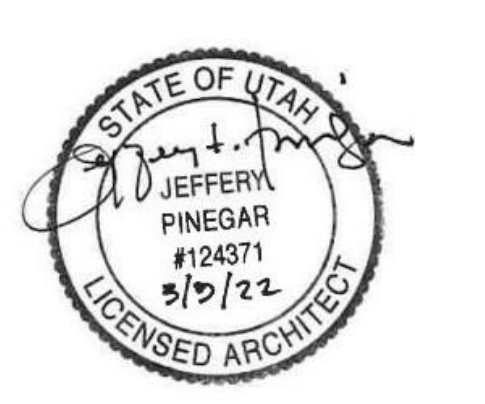
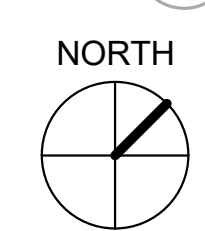

REV	DATE	DESCRIPTION
1	2022-04-01	ADD 01
2	2022-04-25	ADD 02
7	2022-09-19	PR 007
8	2022-09-19	PR 008
11	2022-12-07	RFI 064

VCBO NUMBER: 20065  
DATE: 09-20-2023





**EQUIPMENT LEGEND**  
**AREA 1 (SPORTS PERFORMANCE / PHYSICAL THERAPY / SPORTS MEDICINE / PHYSIOLOGY LAB / LIVE WELL)**

EQUIPMENT CATEGORIES - ABBREVIATIONS:  
**MED** = MEDICAL    **COM** = COMMERCIAL    **OFF** = OFFICE  
**GYM** = GYMNASIUM    **GEN** = GENERAL    **FUR** = FURNITURE (NIC)

Type Mark	Type
AN1	MED - ANALYZER-URINE
AN4	GYM - ANALYZER-METABOLIC CART
AU4	MED - STERILIZER-ULTRASONIC CLEANER-COUNTER
AU16	MED - AUTOCLAVE STERILIZER-COUNTERTOP
CA2	MED - CART SUPPLY-LINEN
CAS.1	MED - CART-PROCEDURE SUPPLY
CA7	MED - CART-SUPPLY-PROCEDURE
CA8	MED - CART-SOILED
CA9	
CA10	GEN - WIRE SHELVING CART-FULL HEIGHT
CA11	MED - MOBILE DOCUMENTATION CART
CB2	MED - SCOPE CABINET-FULL HEIGHT
CB3	MED - CABINET-SUPPLY-FULL HEIGHT
CE1	MED - CENTRIFUGE
CH5	FUR - RECLINER-PATIENT
CO2	OFF - COMPUTER-DESK
CO2.1	GEN - COMPUTER-DESKTOP-KEYBOARD-SINGLE MONITOR
CO2.2	GEN - COMPUTER-DESKTOP-KEYBOARD-DUAL MONITOR
CO5	GEN - COMPUTER LAPTOP W. CART
CO9.2	GEN - VIDEO INTERPRETER W. STAND
CV1	
D1	GEN - PAPER TOWEL DISPENSER
D2	GEN - SOAP DISPENSER
D4	MED - HAND SANITIZER DISPENSER
D6	MED - GLOVE DISPENSER-DOUBLE
DH5	MED - PERSONAL PROTECTIVE EQUIPMENT STATION
DS3	MED - MEDICATION DISPENSER-COUNTER
EN4	MED - ENDOSCOPE FLUSHING AID
EN5	MED - ENDOSCOPE REPROCESSING SYSTEM
EN6	MED - ENDOSCOPE LEAK TESTER
EN7	MED - ENDOSCOPE WATER FILTRATION SYSTEM
FS1	COM - FOOD SERVICE - COFFEE BREWER
GT1	MED - OXYGEN TANK
GU1	MED - GURNEY-STRETCHER
GY1.1	GYM - TREADMILL
GY3	GYM - BIKE-STATIONARY
GY4.3	GYM - BICYCLE-RECLAMANT (True)
GY5	GYM - BIKE-SPIN
GY6	GYM - BIKE-WAHOO
GY8.2	GYM - ELLIPTICAL MACHINE
GY10	GYM - UPRIGHT BIKE - ASSAULT
GY10.2	GYM - ERGOMETER BIKE (LODE)
GY17	GYM - SMITH MACHINE
GY18	GYM - ROWING MACHINE
GY20.5	GYM - DUMBBELL RACK-3 TIER
GY22	GYM - BENCH-LIFTING-UPRIGHT
GY26	GYM - PILATES REFORMER
GY37	GYM - LYING LEG PRESS
GY41	GYM - FORCE PLATE
GY42	GYM - PILATES WUNDA CHAIR
GY45	GYM - TREADMILL - ANTI-GRAVITY
GY50	GYM - WEIGHT BENCH CAGE
GY65	GYM - TREADMILL (Treadmetrix)
GY69	MED - TABLE-CADILAC
IM1	COM - ICE MACHINE-COUNTER
IMS.1	COM - ICE MACHINE-FULL HEIGHT W ICE STORAGE BIN STAND
LI1	MED - SURGICAL LIGHT-SINGLE ARM
MR4	36" x 80" (frame less)
MU1	OFF - MULTIFUNCTION- FULL HEIGHT
MU3	OFF - MULTIFUNCTION-DESKTOP
POS	MED - PROCEDURE CHAIR-OPHTHALMOLOGY
PM9.1	MED - PATIENT MONITOR-VITAL SIGNS W. STAND
PT1	TA-1
RA1	GEN - (1-2) HOOK / COAT RACK
RA2	GEN - (3-4) HOOK / COAT RACK
RE3	
RE5	COM - REFRIGERATOR-SINGLE-RESIDENTIAL
RF1	24 W x 36 H
RS1	MED - DEFIBRILLATOR - CABINET
SC4	
TA1	MED - EXAM TABLE
TA1.1	MED - TABLE-EXAM-MANUAL
TA7	MED - TREATMENT TABLE-ADJUSTABLE
TA15	MED - TABLE-TREATMENT-FIXED
TE1	GEN - TELEPHONE-WALL MOUNTED
TV4	GEN - 55" TV-WALL MOUNTED (LANDSCAPE)
UTH-3TE8F	MED - ULTRASOUND-ELECTROTHERAPY
WA2	MED - BLANKET WARMER-FULL HEIGHT
WA4	MED - BLANKET & FLUID WARMER-FULL HEIGHT
WA11	MED - WARMER-HYDROCOLLATOR
WC1	MED - WHEEL CHAIR
WH1	MED - BIO-WASTE RECEPTACLE
WH3	
WH4	GEN - WASTE RECEPTACLE
WH11	GEN - WASTE CAN-7 GAL
WH33.2	MED - WASTE-BIOHAZARD-STEP ON (8 GAL)
WM2	MED - FLUID WASTE-DOCKING STATION
WS10	MED - CARDIOVASCULAR TEST WORKSTATION

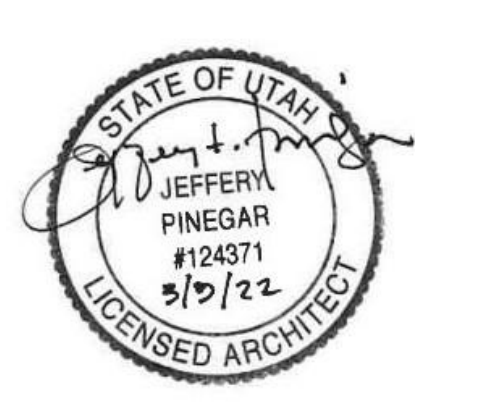

REV	DATE	DESCRIPTION
1	2022-04-01	ADD 01
2	2022-04-25	ADD 02
3	2022-06-04	PR 04
7	2022-09-19	PR 07
10	2022-10-31	PR 10
5	2022-10-19	PR 05
13	2023-02-22	PR 05

VCBO NUMBER: 20065  
 DATE: 09-20-2023

**INTERMOUNTAIN PARK CITY HOSPITAL -  
 SPORTS PERFORMANCE CLINIC PHASE 2**  
 INTERMOUNTAIN HEALTHCARE  
 900 ROUND VALLEY DR., PARK CITY, UT 84060  
 CONSTRUCTION DOCUMENTS

FIRST FLOOR, AREA 1  
 - EQUIPMENT &  
 FURNITURE PLAN  
 (PHASE 2)  
**A111.4-2**

**A2 FIRST FLOOR, AREA 1 - EQUIPMENT PLAN - PHASE 2**  
 SCALE: 1/8" = 1'-0"

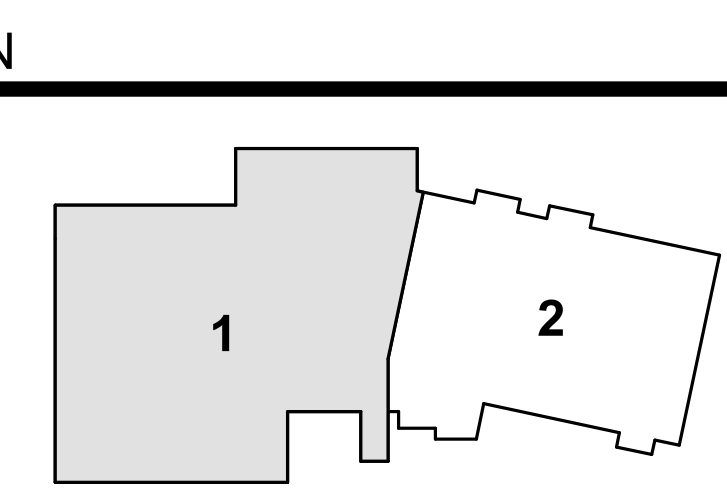
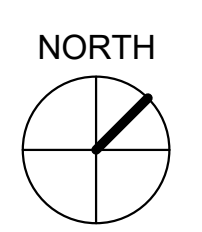

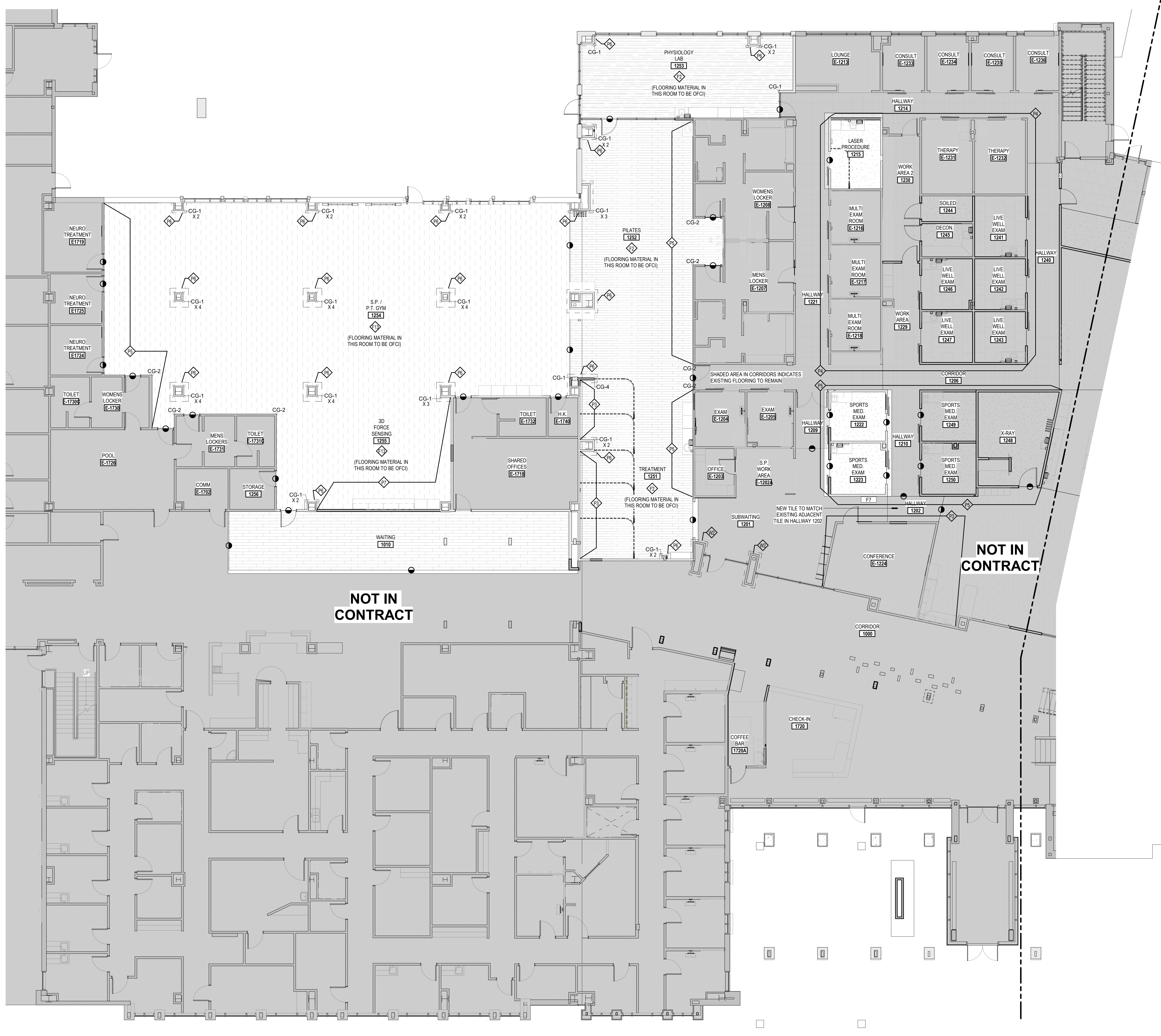

**GENERAL FINISH NOTES**

1. PROVIDE EPOXY PAINT AT ALL RESTROOMS, SHOWERS, LOCKER ROOMS AND JANITOR CLOSETS.
2. AT SOFFITS RECEIVING COLOR-PAINT ALL SIDES OF SOFFIT.
3. PROVIDE A SMOOTH TRANSITION AT ALL FLOOR MATERIALS - CONTRACTOR TO INSTALL ALL FLOOR FINISHES AT SAME LEVEL, DESPITE DIFFERENT THICKNESS. PROVIDE FLOOR TRANSITION BETWEEN DISSIMILAR FLOOR MATERIALS.
4. ALL FLOOR TRANSITIONS TO BE LOCATED AT CENTER OF DOOR, U.N.O. ALL FLOOR TRANSITIONS AT FLOOR TILE LOCATIONS TO BE LOCATED AT INSIDE CORNER OF DOOR.
5. FIELD VERIFY ALL DIMENSIONS BEFORE FABRICATION OF MILLWORK.
6. COORDINATE ALL MILLWORK WITH APPLIANCES BEFORE FABRICATION.
7. ALL COUNTERTOP, BACKSPASHES, AND EDGE BANDING TO HAVE COORDINATING FINISHES.
8. ALL WALLS RECEIVING TILE WAJNSCOT TO RECEIVE PAINT P1 ABOVE, U.N.O. SEE FINISH PLANS FOR ACCENT WALL LOCATIONS.
9. PROVIDE 'CG1' CORNER GUARDS' AT ALL OUTSIDE CORNER LOCATIONS FRONT OF HOUSE. PROVIDE 'CG2' CORNER GUARD' AT ALL OUTSIDE CORNER LOCATIONS BACK OF HOUSE.
10. SEE ELEVATION SHEETS FOR ALL WALL TILE PATTERNS.
11. AT ALL TILE WAJNSCOT, SCRIBE BOTTOM TILE TO MATCH FINISH FLOOR SURFACE AND CAULK WITH BASE 'NB' CAP ALL TILE WAJNSCOT WITH SCHLUTER STRIP (SL).
12. ALL GROUT JOINTS TO BE NO LARGER THAN 1/8".
13. PROVIDE 4X4 CERAMIC WALL TILE AT WALLS AT JANITOR SINKS. PROVIDE TILE BULLNOSE AT ALL EXPOSED EDGES. TILE TO BE 5'-0" HIGH AND 4'-0" MINIMUM FROM CORNER TO EDGE ON TWO SIDES.
14. PROVIDE SOLID SURFACE WINDOW SILLS AT ALL PUNCHED WINDOWS

**FINISH PLAN SYMBOLS**

- SINGLE FINISH SYMBOLS INDICATE WHERE FLOOR FINISHES ARE DIFFERENT FROM GENERAL FINISHES, OR PROVIDE ADDITIONAL FINISH INFORMATION
- SINGLE FINISH SYMBOLS INDICATE WHERE WALL FINISHES ARE DIFFERENT FROM GENERAL FINISHES, OR PROVIDE ADDITIONAL FINISH INFORMATION
- CHANGE AT FLOOR MATERIAL
- SIGNAGE TAG- SEE SIGNAGE SHEETS FOR DETAILS
- DIRECTION FINISH IS TO BE INSTALLED
- WALL PROTECTION AS SCHEDULED
- CG-X** CORNER GUARD AS SCHEDULED



REV	DATE	DESCRIPTION
2	2022-04-25	ADD 02
5	2022-08-04	PR 004
6	2022-08-19	PR 005
7	2022-09-19	PR 007
10	2022-10-31	PR 011

VCBO NUMBER: 20065  
DATE: 09-20-2023

**KEY PLAN**

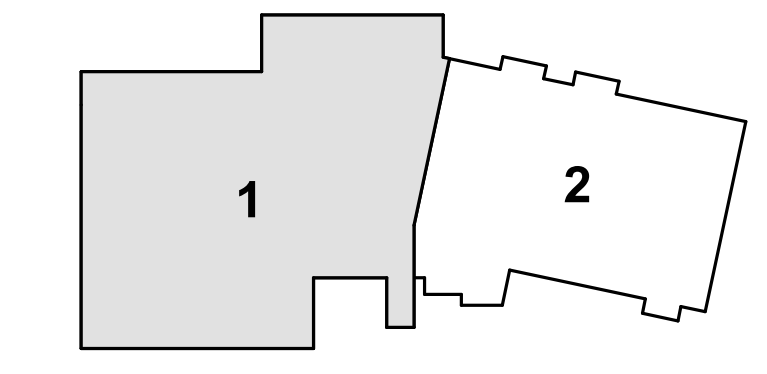

**A2 FIRST FLOOR, AREA 1 - FINISH PLAN - PHASE 2**  
SCALE: 1/8" = 1'-0"

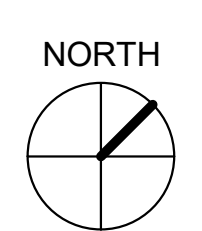

**INTERMOUNTAIN PARK CITY HOSPITAL -  
SPORTS PERFORMANCE CLINIC PHASE 2**  
INTERMOUNTAIN HEALTHCARE  
900 ROUND VALLEY DR., PARK CITY, UT 84060  
CONSTRUCTION DOCUMENTS

FIRST FLOOR, AREA 1  
FINISH PLAN (PHASE 2)  
**A111.5-2**

NUMBER	ROOM NAME	FLOOR	BASE	WALL FINISHES			
				TOP	RIGHT	BOTTOM	LEFT
1010	WAITING	F10	B5	-	-	-	-
1030	CORRIDOR	F6,F9	B1,B2	P1	P1	P1	P1
1031	CORRIDOR	F6,F9	B2	P1	P1	P1	P1
1032	HALLWAY	F6	B2	P1	P1	P1	P1
1201	SUBWAITING	F4,F7	B4	P6	P3	P2,W2	-
1202	HALLWAY	F7	B4	P6	-	P3	-
1206	CORRIDOR	F1	B1	P4	P2	P6	-
1209	HALLWAY	F1,F7	B1,B4	-	P5	-	-
1210	HALLWAY	F1	B1	-	P5	-	P5
1214	HALLWAY	B1	B1	-	P2	P4	P2
1215	LASER PROCEDURE	F6	B2	P3	P2	P2	P2
1221	HALLWAY	F1	B5	-	P4	-	-
1222	SPORTS MED EXAM	F6	B2	P6	P1	P1	P1
1223	SPORTS MED EXAM	F6	B2	P6	P1	P1	P1
1229	WORK AREA	F1	B1	P2	P2	P2	P2
1230	WORK AREA 2	F1	B1	P2	P2	P2	P2
1240	HALLWAY	F1	B1	-	P2	-	P4
1241	LIVE WELL EXAM	F1	B1	P2	P2	P2	P3
1242	LIVE WELL EXAM	F1	B1	P2	P2	P2	P3
1243	LIVE WELL EXAM	F1	B1	P2	P2	P2	P3
1244	SOLED	F6	B2	P2	P2	P2	P2
1245	DECON	F6	B2	P2	P2	P2	P2
1246	LIVE WELL EXAM	F1	B1	P2	P3	P2	P2
1247	LIVE WELL EXAM	F1	B1	P2	P3	P2	P2
1248	X-RAY	F6	B2	P1	P1	WP1	P6
1248A	CONTROL						
1249	SPORTS MED EXAM	F6	B2	P6	P1	P1	P1
1250	SPORTS MED EXAM	F6	B2	P6	P1	P1	P1
1251	TREATMENT	F2	B1	P6	P5,W2	P1,P6	P3,P6
1252	PLATES	F2	B1	P1	P5	P6	P1,P6
1253	PHYSIOLOGY LAB	F2	B1	P1,P6	P1,P6	P1	P1,P6
1254	S.P. / P.T. GYM	F13	B1	P1,P6	P6	P1,P5,P6	P6,P6
1255	3D FORCE SENSING	F13	B1	P6	P6,P7	P1,P6,P7	P1,P6
1256	STORAGE	F6	B2	P1,WG-1	P1,WG-1	P1,WG-1	P1,WG-1
1300	LIVE WELL	F2	B1	P1	P1,P3	P1	P1
1300	OPEN GYM	F2	B1	P6	P6	P6	P6
1301	CARDIAC REHAB	F3	B1	P6	-	P1,P3	P3
1302	PELVIC / NEURO GYM	F3	B1	-	P3	P1	-
1303	HAND THERAPY	F2	B1	-	P6	-	P5,W5
1304	OT KITCHEN	F2	B1	-	P5,W5	-	P6
1305	LIVE WELL GYM	F3	B1	P1,P6	P5	-	P3
1310	HALLWAY	F3,F6	B1	P1	P1	P1	P3,P5
1311	SPEECH	F6	B2	P1	P1	P6	P1
1312	CONCUSSION EXAM	F6	B2	P6	P1	P1	P1
1313	TOILET	F6	B3	P1,W1	P1,W1	P1,W1	P1,W1

NUMBER	ROOM NAME	FLOOR	BASE	WALL FINISHES			
				TOP	RIGHT	BOTTOM	LEFT
1314	CONCUSSION EXAM	F6	B2	P1	P1	P6	P1
1315	PELVIC EXAM	F6	B2	P1	P1	P6	P1
1316	SHARED WORKSTATIONS	F1	B1	P1	P6	P1	P1
1317	STORAGE	F6	B2	P1	P1	P1	P1
1318	PELVIC EXAM	F6	B2	P6	P1	P1	P1
1319	OT TOILET	F5	B3	P1,W1	P1,W1	P1,W1	W1
1320	HALLWAY	F3	B1	P5	P1	P1,P3	-
1321	NEURO EXAM	F6	B2	P1	P1	P6	P1
1322	NEURO ADA EXAM	F6	B2	P6	P1	P1	P1
1330	BREAK ROOM	F11	B1	P7	P1	P1	P1
1400	SHELL SPACE	F1	B6	-	P2	P1,P2	P1
1500	WAITING	F1	B6	P1	P2	-	P1
1501	RECEPTION	F1	B6	P4	-	P1	P1
1502	WORK STATIONS	F1	B6	P4	-	P1	P1
1503	EXAM ROOM	F11	B6	P3	P1	P1	P1
1504	EXAM ROOM	F11	B6	P3	P1	P1	P1
1505	EXAM ROOM	F11	B6	P3	P1	P1	P1
1507	WORK STATIONS	F1	B6	P1	P1	P4	P1
1508	CORRIDOR	F1	B6	P4	P1	P2	P1
1509	EXAM	F1	B6	P1	P1	P1	P3
1510	EXAM	F1	B6	P1	P1	P1	P3
1511	CORRIDOR	F1	B6	-	P1	P1	P2
1512	EXAM	F1	B6	P1	P3	P1	P1
1513	STORAGE	F1	B6	P1,WG-1	P1,WG-1	P1,WG-1	P1,WG-1
1600	RECEPTION	F1,F9	B1,B6	P2	W3	P1,W2	P2,W2
1601	SHARED OFFICE	F1	B6	P2	P2	P2	P2
1602	SHARED OFFICE	F1	B6	P1	P1,P3	P3	P1
1603	CONSULTATION	F1	B6	P1	P1	P3	P1
1604	OPEN GYM	F3,F4,F6	B1	P1,W2	P3	P2	P1,P4
1605	PHYSIOLOGY LAB	F3,F4,F5	B1	P3	P1,P3	P1	P3
1606	CHANGING ROOM	F6	B3	P1,W1	P1,W1	P1,W1	P1,W1
1607	CHANGING ROOM	F6	B3	P1,W1	P1,W1	P1,W1	P1,W1
1608	WOMEN	F6	B3	P1,W1	P1,W1	P1,W1	P1,W1
1609	MEN	F6	B3	P1,W1	P1,W1	P1,W1	P1,W1
1610	TREATMENT ROOM	F8	B2	P1	P1	P1	P1
1611	TREATMENT ROOM	F8	B2	P1	P1	P1	P1
1612	TREATMENT BAY	F3	B1	P4	-	P4	P4
1613	SUPPORT AREA	F3	B1	P4	-	P4	P4
1614	TREATMENT BAY	F3	B1	P4	-	P4	P4
1615	CLEAN	F7	B2	P1	P1	P1	P1
1616	SOLED	F7	B2	P1	P1	P1	P1
1617	HALLWAY	F3	B1	P1,P4	P4	P1,P4	P1
1618	PHYSICAL THERAPY	F4,F5,F9	B1	P1	P2	P1	P3
1720	CHECK-IN	F12	B5	P5	-	-	P5
1720A	COFFEE BAR	F12	B5,B6	-	P5	P5	W6

MARK	DESCRIPTION	MANUFACTURER	NAME	COLOR	COMMENTS
F1	CARPET TILE	SHAW CONTRACT	TRACE TILE 5T005	BISQUE	24" X 24" MONOLITHIC IN CORRIDORS, ASHLAR IN EXAM ROOM/OFFICES
F2	RUBBER SHEET	ECORE	FOREST RX	3380 AMERICAN OAK	7 MM X 72" X 30 LF
F3	RUBBER SHEET	PLA	ACHIEVE	D200 APOLLO BLACK	8 MM
F4	CARPET TILE	SHAW CONTRACT	REFLECT TILE 5T139	AWAKEN 3506	18" X 36", ASHLAR
F5	HOMOGENOUS TILE	CROSSVILLE STUDIOS	NOTORIOUS	NTR05 LEADING MAN	6" X 12", RESTROOMS
F6	HOMOGENOUS SHEET	MANNINGTON COMMERCIAL	BIOSEPEC MD	FLAX 15361	REFER TO DETAIL D5A480
F7	PORCELAIN TILE	CROSSVILLE STUDIOS	NOTORIOUS	NTR01 FEMME FATAL	CUSTOM BLEND, 12" X 24" (50%), 24" X 36" (50%), REFER TO DETAIL D5A480
F8	EXISTING FLOORING TO REMAIN	MANNINGTON COMMERCIAL	RESET	BEIGE TONES 824	PATCH & REPAIR AS REQUIRED
F9	WALK OFF CARPET TILE	SHAW CONTRACT	PATH TILE 5T034	PORTABELLA 34761	24" X 24" ASHLAR
F10	LVT	TO MATCH EXISTING LOBBY LVT	TO MATCH EXISTING LOBBY LVT	OWNER TO PROVIDE SPECIFICATION	
F11	LVT	MANNINGTON COMMERCIAL	NOVOR SHELL C133	PEANUT SHELL C133	6" X 36" ASHLAR
F12	EXISTING PORCELAIN TILE	DALTILE	COOPER HAZE 003		PATCH & REPAIR AS REQUIRED
F13	RUBBER SHEET	PLA	ACHIEVE	D200 APOLLO BLACK	8MM
B1	RESILIENT BASE	ROPPE	STRAIGHT RUBBER BASE	DOLPHIN 129	4" H. STANDARD TOE BASE
B2	INTEGRAL BASE	MATCH FLOORING SPECIFIED	MATCH FLOORING SPECIFIED	MATCH FLOORING SPECIFIED	4" INTEGRAL BASE W/ METAL CAP. INCLUDE COVE STICK. REFER TO TYPICAL BASE DETAILS
B3	ALUMINUM COVE BASE	SCHLUTER SYSTEMS	DILEX-AHK	CLEAR ANODIZED ALUMINUM	
B4	PORCELAIN TILE BASE	CROSSVILLE STUDIOS	NOTORIOUS	NTR01 FEMME FATAL	4" X 12 TRIM
B5	EXISTING BASE	TO MATCH EXISTING	TO MATCH EXISTING	TO MATCH EXISTING	
B6	METAL BASE	TO MATCH EXISTING	TO MATCH EXISTING	TO MATCH EXISTING	6" H. COFFEE COUNTER FACADE
P1	GENERAL PAINT	SHERWIN WILLIAMS	TO MATCH EXISTING DUNN EDWARDS	DE5190 BALL OF STRING	
P2	GENERAL PAINT	SHERWIN WILLIAMS	TO MATCH EXISTING DUNN EDWARDS	DE5191 EXCLUSIVE IVORY	
P3	ACCENT PAINT	SHERWIN WILLIAMS		SW6117 BENGAL GREEN	
P4	ACCENT PAINT	SHERWIN WILLIAMS		SW6411 SOUTHERN GRASS	
P5	ACCENT PAINT	SHERWIN WILLIAMS		SW6157 FAVORITE TAN	
P6	ACCENT PAINT	SHERWIN WILLIAMS		SW6198 SAWDUST	
P7	ACCENT PAINT	SHERWIN WILLIAMS		SW6152 SUPERIOR BRONZE	
S1	PLASTIC LAMINATE	FORMICA	WOODBRUSH TEXTURE	AGED ASH, 08844-WR	GENERAL VERTICAL SURFACE U.N.O.
S2	PLASTIC LAMINATE	WILSONART	GLOSS LINE FINISH	PHANTOM COCOA 8219K-28	VERTICAL SURFACES @ HAND THERAPY & OT KITCHEN, BREAK ROOM 1330
S3	SOLID SURFACE	HIMACS		LUNAR SAND	
S4	SOLID SURFACE	FORMICA		782 LUNA WEATHER	EXAM ROOMS
W1	PORCELAIN TILE	CROSSVILLE STUDIOS	NOTORIOUS	NTR01 FEMME FATAL	12" X 24, STACKED
W2	NATURAL STONE	TO MATCH EXISTING	TO MATCH EXISTING	BROWNS CANYON NATURAL STONE	
W3	WOOD SLATS	TO MATCH EXISTING	1" x 6" x 8" CEDAR TONGUE & GROOVE, SANDED	STAINED TO MATCH EXISTING WOOD	ARCHITECTURAL GRADE
W4	PORCELAIN TILE	CROSSVILLE STUDIOS	NOTORIOUS	NTR01 FEMME FATAL	3" X 15", STACKED
W5	GLASS WALL TILE	CROSSVILLE STUDIOS	GLASS BLOX	3602 EMON ZEST	4" X 4" BRICK
W6	PORCELAIN TILE	CROSSVILLE STUDIOS	WOW, DASH	TITANIUM SILVER W25	COFFEE BAR. REFER TO CSA80 FOR INSTALL PATTERN
CG-1	CORNER GUARD 90 DEGREE	INPRO	160 G2	OLIVE 0297	7"-2 1/2" WING, SURFACE MOUNTED PVC FREE, @ COLUMN LOCATIONS U.N.O.
CG-2	CORNER GUARD 90 DEGREE	INPRO	160 G2	CLAM SHELL 0154	7"-2 1/2" WING, SURFACE MOUNTED PVC FREE
CG-3	CORNER GUARD 90 DEGREE	INPRO	TO MATCH EXISTING	TO MATCH EXISTING	
CG-4	CORNER GUARD 90 DEGREE END CAP	INPRO	160-D G2 END CAP	OLIVE 0297	7"-2" END WALL, TWO SURFACE MOUNTED 2" WINGS W/ .040" PVC FREE SHEET BACKER
CG-5	CORNER GUARD 90 DEGREE	INPRO	160 G2	MONSOON 0378	7"-2 1/2" WING, SURFACE MOUNTED PVC FREE, @ BREAK ROOM 1330
WG-1	SHEET WALL PROTECTION	INPRO	PALLADIUM RIGID SHEET, G2 405	CLAM SHELL 0154	.040" THICK, ALUMINUM TRIM TOP CAP

### ARCHITECTURAL MILLWORK KEY

EXAMPLE:

- ACCESSORY (IF NOTED)
- ONE ADJUSTABLE SHELF
- ONE DOOR
- ONE DRAWER
- BASE CABINET \*

- ACCESSORY (IF NOTED)
- ONE ADJUSTABLE SHELF
- TWO DOORS
- ZERO DRAWERS
- WALL CABINET \*

- ACCESSORY (IF NOTED)
- FIVE ADJUSTABLE SHELVES
- ZERO DRAWERS
- ZERO DRAWERS
- TALL CABINET \*

\* NOTE:

- SB DENOTES SINK BASE CABINET
- TW DENOTES TALL WARDROBE CABINET
- FMD DENOTES FRAMED PERFORMANCE METAL PANEL DOOR
- FGD DENOTES FRAMED GLASS PANEL DOOR

\* NOTE:

- L DENOTES LOCKS AT DOOR (S) / DRAWER (S)
- F DENOTES FILE DRAWER (S)

CABINET MEASUREMENTS SHOWN ARE ACTUAL SIZES. BASE CABINET HEIGHTS ALLOW FOR A COUNTERTOP 1 1/2" THICK. CABINET DEPTHS ARE MEASURED FROM THE BACK TO THE FACE OF THE DOOR OR DRAWER FRONT (WHERE APPLICABLE). ALL CABINET INTERIORS, WHETHER CONCEALED BEHIND DOORS OR OPEN, ARE STANDARD MELAMINE LAMINATE AS PER SPECIFICATIONS.

- ### MILLWORK LEGEND
- MILLWORK DIMENSION NUMBERS ARE WIDTH X HEIGHT X DEPTH.
  - ALL MILLWORK DIMENSIONED FROM BASE TO TOP OF IDENTIFIED COUNTERTOP, TYP.
  - CABINET DEPTHS ARE MEASURED FROM THE WALL TO THE FACE OF THE DOOR OR DRAWER FRONT (WHERE APPLICABLE).
  - PROVIDE BASE AT ALL CABINET TOE SPACE, UNLESS NOTED OTHERWISE.
  - PROVIDE GROMETT AT ALL COMPUTER AND PRINTER LOCATIONS, PER EQUIPMENT PLANS. FINAL LOCATION TO BE VERIFIED BY OWNER.
  - ALL COUNTERTOPS TO HAVE A 4" BACKSPLASH, UNLESS NOTED OTHERWISE, TO MATCH COUNTERTOP, ON BACK AND SIDE WALLS.
  - ALL COUNTERTOPS TO HAVE A 180 DEGREE BULLNOSE EDGE, UNLESS NOTED OTHERWISE.
  - PROVIDE FILLER PANELS TO SEAL SIDES AND TOPS OF ALL CABINETS PLACED AT AN ANGLE TO ADJACENT WALL(S).
  - ALL EXPOSED MILLWORK FACES TO FINISHED, INCLUDING ON ENDS AND IN OPEN AREAS, TYP.
  - ALL SINK BASES AND FILE DRAWERS TO BE PROVIDED WITH A LOCK.
  - CONTRACTOR TO PROVIDE BLOCKING BEHIND ALL CABINETS, T.V. BRACKETS AND PROJECTION SCREENS AS WELL AS ALL WALL MOUNTED ACCESSORIES INCLUDING WHITE BOARDS, TACKBOARDS, TOILET AND URINAL PARTITIONS AND TOILET ROOM ACCESSORIES, ETC.
  - REFER TO ENLARGED PLANS AND ELEVATIONS (A400'S), FINISH PLANS AND SHEET A400 FOR FINISH COLORS ON ALL MILLWORK AND COUNTERS.

- ### GENERAL FINISH NOTES
- PROVIDE EPOXY PAINT AT ALL RESTROOMS, SHOWERS, LOCKER ROOMS AND JANITOR CLOSETS.
  - AT AFFITS RECEIVING COLOR- PAINT ALL SIDES OF SOFFIT.
  - PROVIDE A SMOOTH TRANSITION AT ALL FLOOR MATERIALS - CONTRACTOR TO INSTALL ALL FLOOR FINISHES AT SAME LEVEL, DESPITE DIFFERENT THICKNESS. PROVIDE FLOOR TRANSITION BETWEEN DISSIMILAR FLOOR MATERIALS.
  - ALL FLOOR TRANSITIONS TO BE LOCATED AT CENTER OF DOOR, U.N.O. ALL FLOOR TRANSITIONS AT FLOOR TILE LOCATIONS TO BE LOCATED AT INSIDE CORNER OF DOOR.
  - FIELD VERIFY ALL DIMENSIONS BEFORE FABRICATION OF MILLWORK.
  - COORDINATE ALL MILLWORK WITH APPLIANCES BEFORE FABRICATION.
  - ALL COUNTERTOP, BACKSPLASHES, AND EDGE BANDING TO HAVE COORDINATING FINISHES.
  - ALL WALLS RECEIVING TILE WAINSCOT TO RECEIVE PAINT P1 ABOVE, U.N.O. SEE FINISH PLANS FOR ACCENT WALL LOCATIONS.
  - PROVIDE 'CG1' CORNER GUARDS' AT ALL OUTSIDE CORNER LOCATIONS FRONT OF HOUSE. PROVIDE 'CG2' CORNER GUARD' AT ALL OUTSIDE CORNER LOCATIONS BACK OF HOUSE.
  - SEE ELEVATION SHEETS FOR ALL WALL TILE PATTERNS.
  - AT ALL TILE WAINSCOT, SCRIBE BOTTOM TILE TO MATCH FINISH FLOOR SURFACE AND CAULK WITH BASE 'NB'. CAP ALL TILE WAINSCOT WITH SCHLUTER STRIP (SL).
  - ALL GROUT JOINTS TO BE NO LARGER THAN 1/8".
  - PROVIDE 4x4 CERAMIC WALL TILE AT WALLS AT JANITOR SINKS. PROVIDE TILE BULLNOSE AT ALL EXPOSED EDGES. TILE TO BE 5'-0" HIGH AND 4'-0" MINIMUM FROM CORNER TO EDGE ON TWO SIDES.
  - PROVIDE SOLID SURFACE WINDOW SILLS AT ALL PUNCHED WINDOWS

- ### FINISH PLAN SYMBOLS
- SINGLE FINISH SYMBOLS INDICATE WHERE FLOOR FINISHES ARE DIFFERENT FROM GENERAL FINISHES, OR PROVIDE ADDITIONAL FINISH INFORMATION
  - SINGLE FINISH SYMBOLS INDICATE WHERE WALL FINISHES ARE DIFFERENT FROM GENERAL FINISHES, OR PROVIDE ADDITIONAL FINISH INFORMATION
  - CHANGE AT FLOOR MATERIAL
  - SIGNAGE TAG- SEE SIGNAGE SHEETS FOR DETAILS
  - DIRECTION FINISH IS TO BE INSTALLED
  - WALL PROTECTION AS SCHEDULED
  - CG-X CORNER GUARD AS SCHEDULED

- ### EQUIPMENT & ACCESSORIES NOTES
- CONTRACTOR TO PROVIDE REQUIRED WALL BACKING FOR WALL MOUNTED EQUIPMENT AND/OR ACCESSORIES.
  - CONTRACTOR TO VERIFY MANUFACTURER'S REQUIREMENTS FOR FLOOR / WALL / CEILING MOUNTED EQUIPMENT AND/OR ACCESSORIES. NOTIFY ARCHITECT WITH ANY DISCREPANCIES.

### GENERAL EQUIPMENT & ACCESSORIES MOUNTING HEIGHTS

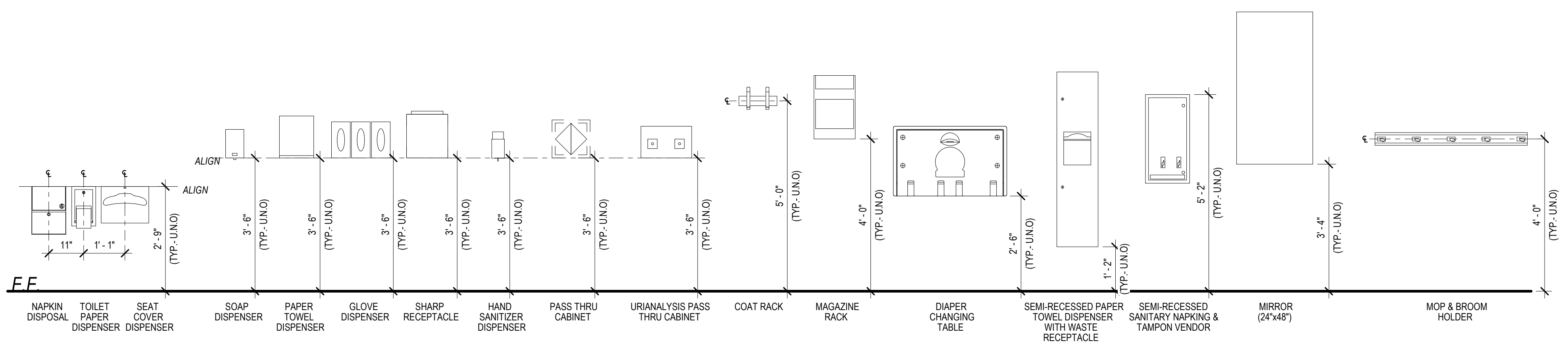

### MEDICAL EQUIPMENT & ACCESSORIES MOUNTING HEIGHTS

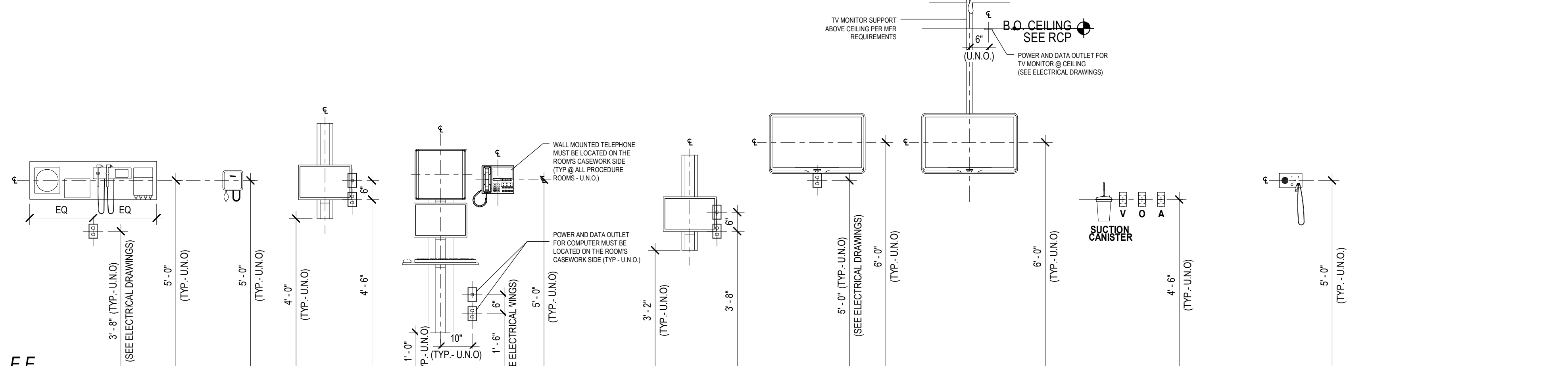

524 SOUTH 600 EAST  
945 LARK CITY, UT 84002

801.575.8800  
VCBO.COM

INTERMOUNTAIN PARK CITY HOSPITAL -  
 SPORTS PERFORMANCE CLINIC PHASE 2

INTERMOUNTAIN HEALTHCARE  
 900 ROUND VALLEY DR., PARK CITY, UT 84060  
 CONSTRUCTION DOCUMENTS

FINISH LEGEND,  
 SCHEDULE, INTERIOR  
 ELEVATIONS TYP,  
 MOUNTING HEIGHTS  
A400

REV	DATE	DESCRIPTION
2	2022-04-25	ADD 02
3	2022-06-16	PR 002
7	2022-09-19	PR 007

VCBO NUMBER: 20065  
DATE: 09-20-2023

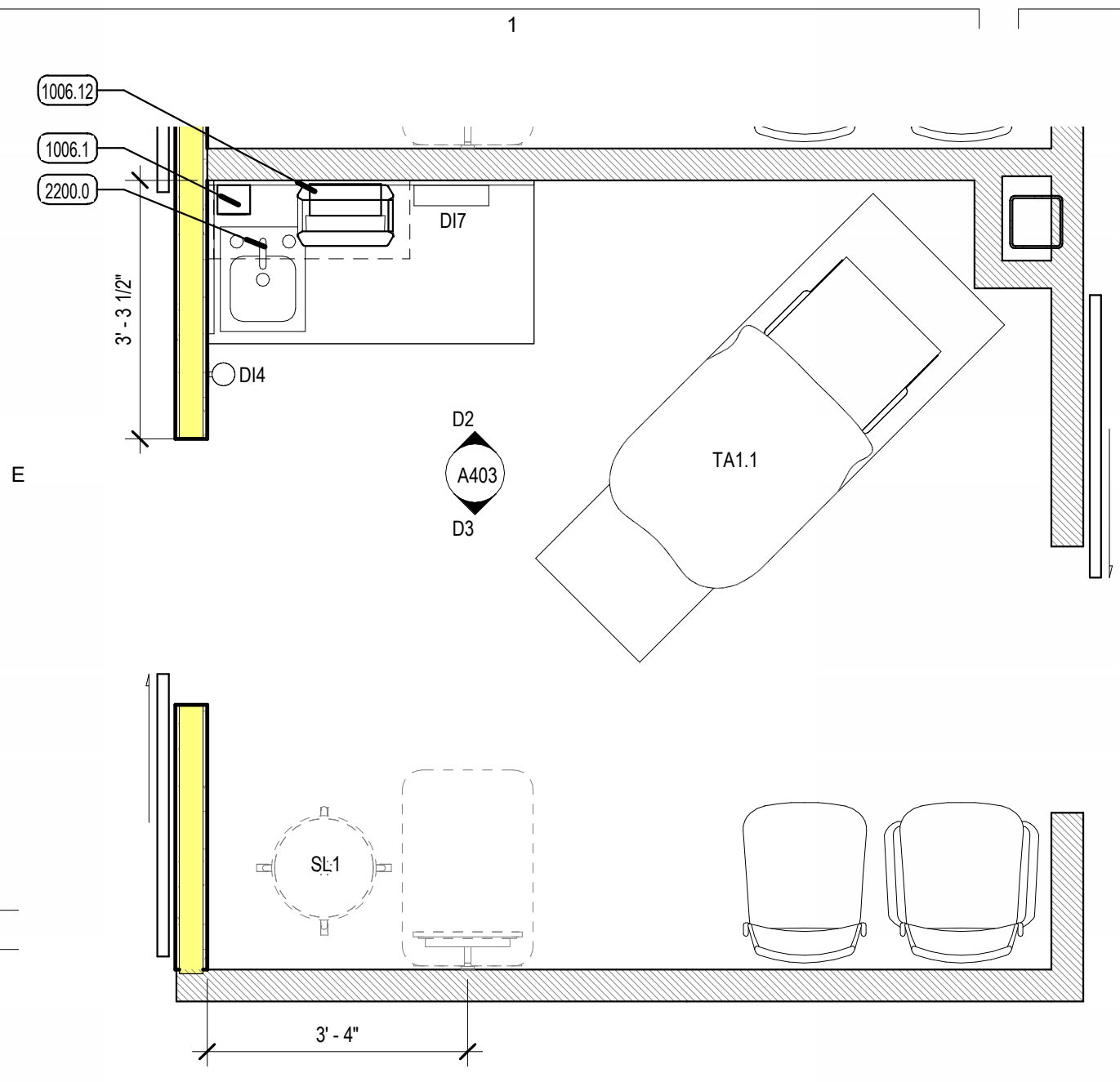

**D1** SPORTS MED. EXAM 1223 - ENLARGED  
SCALE: 1/2" = 1'-0"

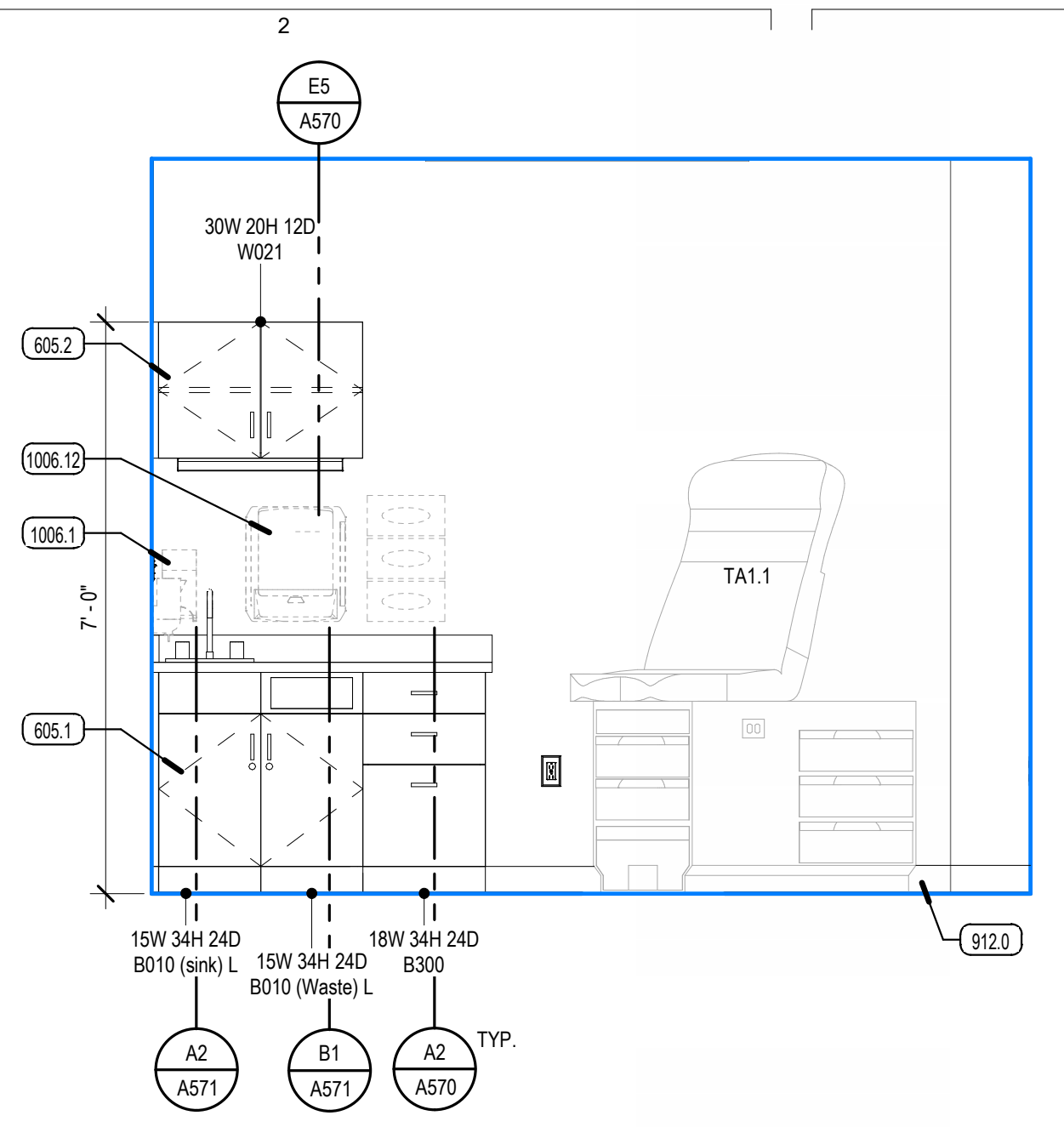

**D2** FIRST FLOOR - SPORTS MED. EXAM - NORTH  
SCALE: 1/2" = 1'-0"

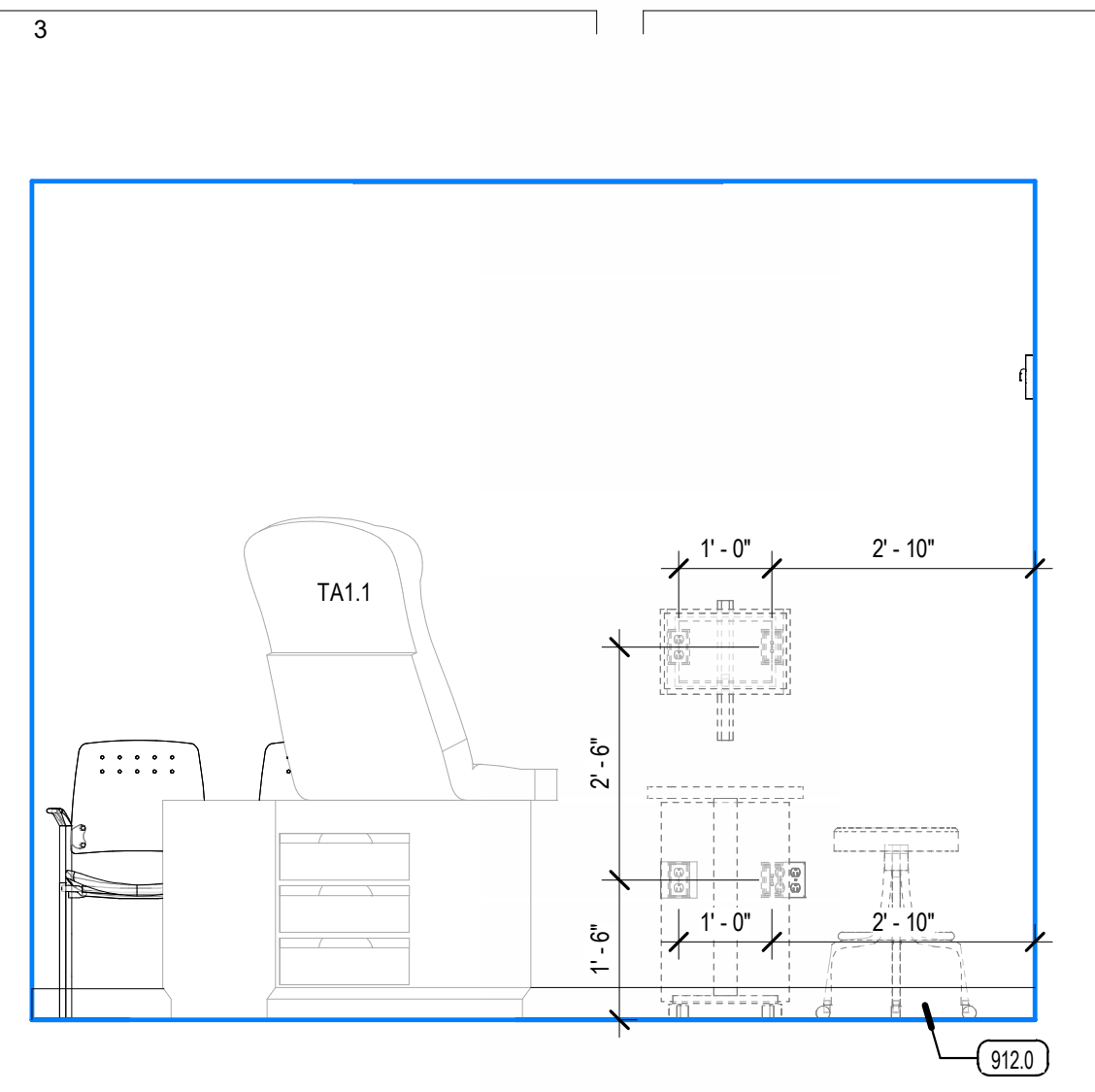

**D3** FIRST FLOOR - SPORTS MED. EXAM - SOUTH  
SCALE: 1/2" = 1'-0"

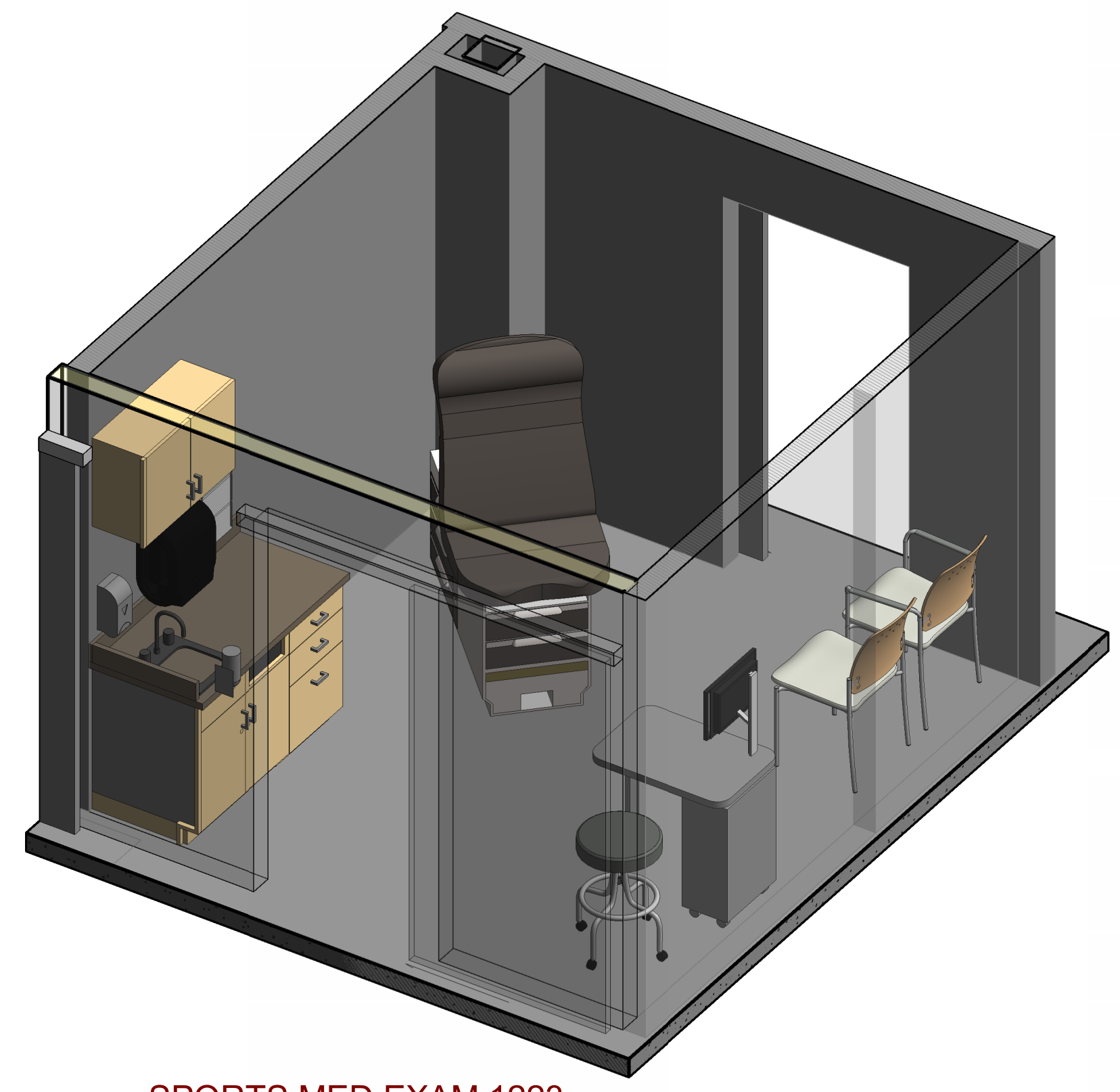

**D4** SPORTS MED EXAM 1223 - ISOMETRIC  
SCALE:

**KEYED NOTES**

- 605.1 MILLWORK, WALL MOUNTED BASE CABINET WITH BLOCKING
- 605.2 MILLWORK, WALL MOUNTED UPPER CABINET WITH BLOCKING
- 912.0 SCHEDULED BASE
- 1006.1 DISPENSER, SOAP, NIC
- 1006.12 DISPENSER, PAPER TOWEL, 10 INCH ROLL
- 2200.0 SINK + FAUCET

**EQUIPMENT LEGEND**

**NEURO / SPORTS PERFORMANCE EXAM**

**EQUIPMENT CATEGORIES - ABBREVIATIONS:**

- MED = MEDICAL    COM = COMMERCIAL    OFF = OFFICE
- GYM = GYMNASIUM    GEN = GENERAL    FUR = FURNITURE (NIC)

CODE	DESCRIPTION
CA10.1	GEN - CART-STORAGE-FULL HEIGHT 24 X 48
CO2	OFF - COMPUTER-DESK
CO2.1	
D4	MED - HAND SANITIZER DISPENSER
MG16	MED - OXYGEN TANK-MOBILE
MU3	OFF - MULTIFUNCTION-DESKTOP
RA10.3	GEN - RACK-MED GASES (6 E-TANKS)
RS1	MED - DEFIBRILLATOR + CABINET
SL7	MED - STOOL-PHYSICIAN
TA4	MED - TREATMENT TABLE-ADJUSTABLE
TA15	MED - TABLE-TREATMENT-FIXED
TE2	GEN - TELEPHONE-DESK
WCS	GEN - WHEELCHAIR-FOLDABLE
WC6	GEN - WALKER
WC7	GEN - WALKER - ROLLING

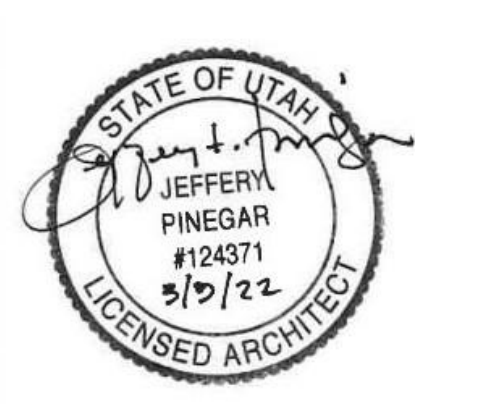

REV	DATE	DESCRIPTION
2	2022-04-25	ADD 02

VCBO NUMBER: 20065  
DATE: 09-20-2023

**INTERMOUNTAIN PARK CITY HOSPITAL -  
SPORTS PERFORMANCE CLINIC PHASE 2**  
INTERMOUNTAIN HEALTHCARE  
900 ROUND VALLEY DR, PARK CITY, UT 84060  
CONSTRUCTION DOCUMENTS

ENLARGED PLANS & INTERIOR ELEVATIONS - NEURO & NEURO ADA EXAM  
**A403**

KEYED NOTES

912.0 SCHEDULED BASE

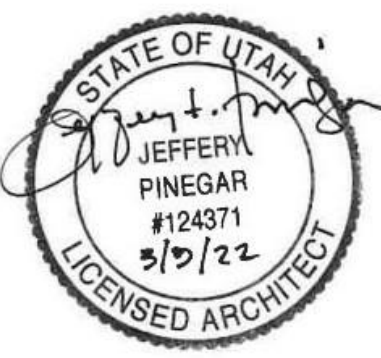

EQUIPMENT LEGEND

PHYSIOLOGY LAB

EQUIPMENT CATEGORIES - ABBREVIATIONS:

MED = MEDICAL COM = COMMERCIAL OFF = OFFICE  
GYM = GYMNASIUM GEN = GENERAL FUR = FURNITURE (NIC)

CODE	DESCRIPTION
	MED - ANALYZER-COMPOSITION-BODY "BOB POO"
AN14	GYM - ANALYZER-METABOLIC CART
CAS	MED - EXAM-SUPPLY CART
CO2.1	GEN - COMPUTER-DESKTOP-KEYBOARD-SINGLE MONITOR
CV1	GEN - PAPER TOWEL DISPENSER
D12	GEN - SOAP DISPENSER
D16	MED - GLOVE DISPENSER-DOUBLE
G11	MED - OXYGEN TANK
GY1.1	GYM - TREADMILL
GY6	GYM - BIKE-WAHOOD
RS1	MED - DEFIBRILLATOR + CABINET
SC4	MED - SCALE + HEIGHT ROD
TAT	MED - TREATMENT TABLE-ADJUSTABLE
TA15	MED - TABLE-TREATMENT-FIXED
WS10	MED - CARDIOVASCULAR TEST WORKSTATION

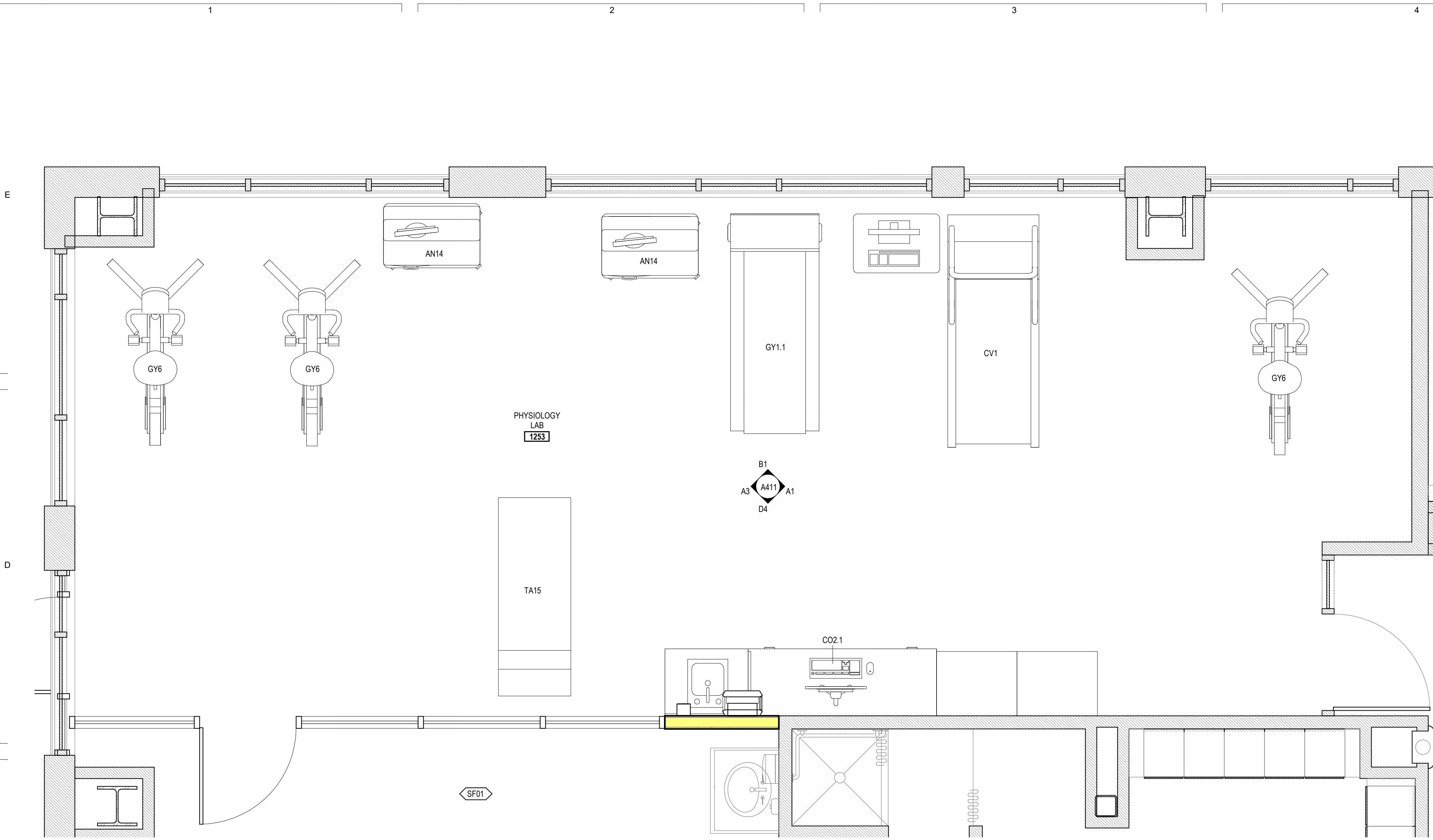

**D1** PHYSIOLOGY LAB 1301 - ENLARGED PLAN

SCALE: 1/2" = 1'-0"

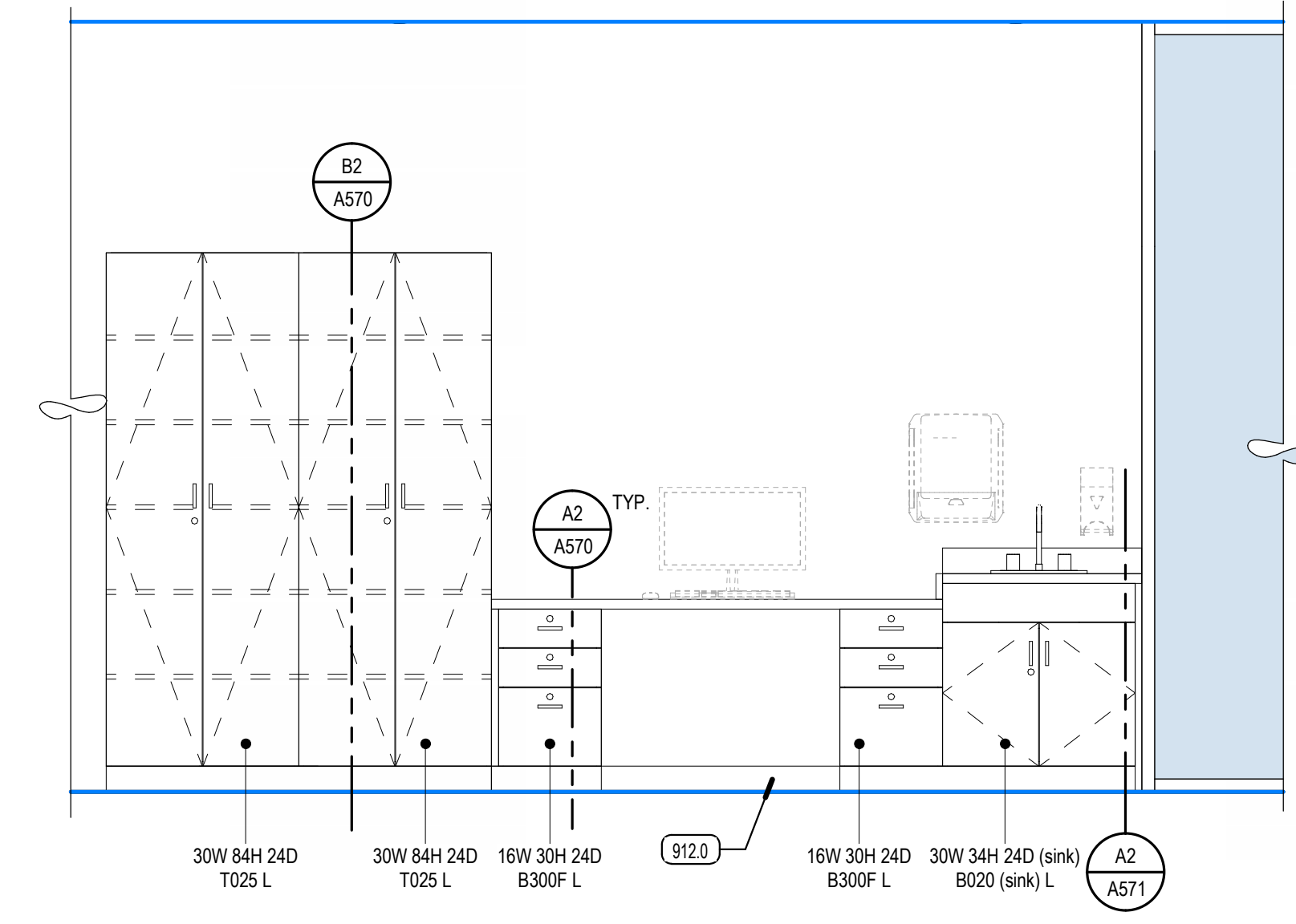

**D4** PHYSIOLOGY LAB - SOUTH

SCALE: 1/2" = 1'-0"

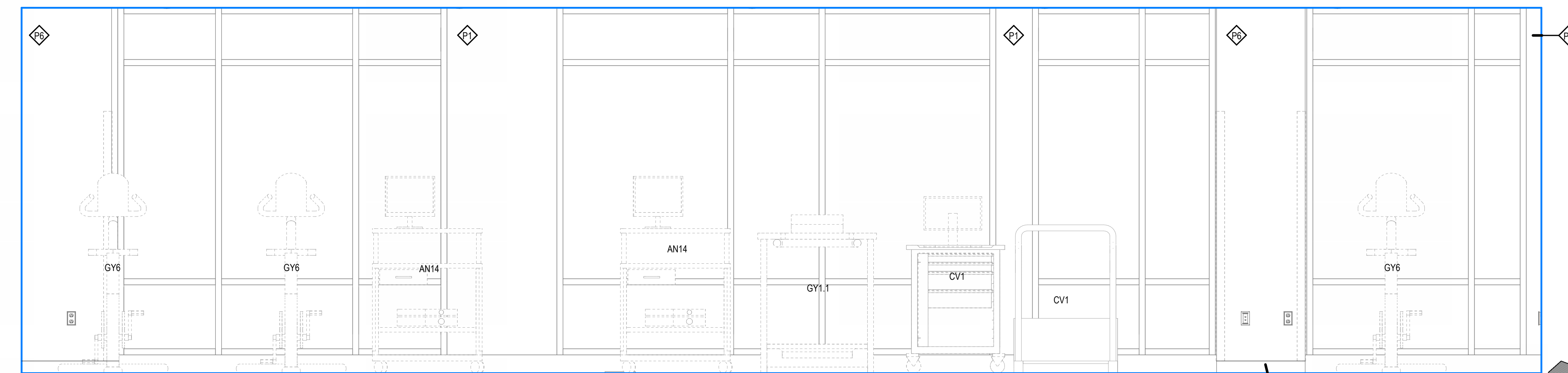

**B1** PHYSIOLOGY LAB - NORTH

SCALE: 1/2" = 1'-0"

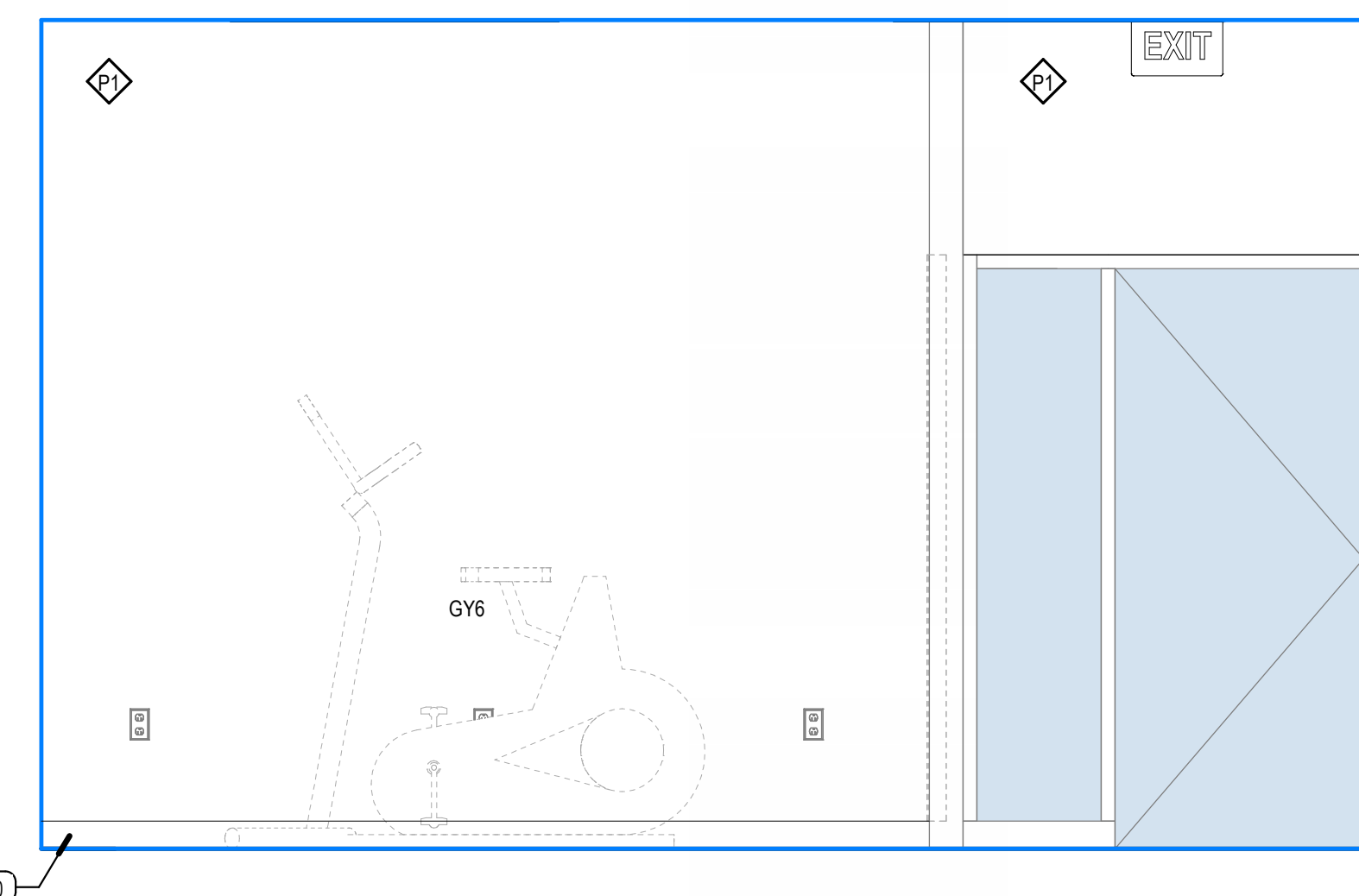

**A1** PHYSIOLOGY LAB - EAST

SCALE: 1/2" = 1'-0"

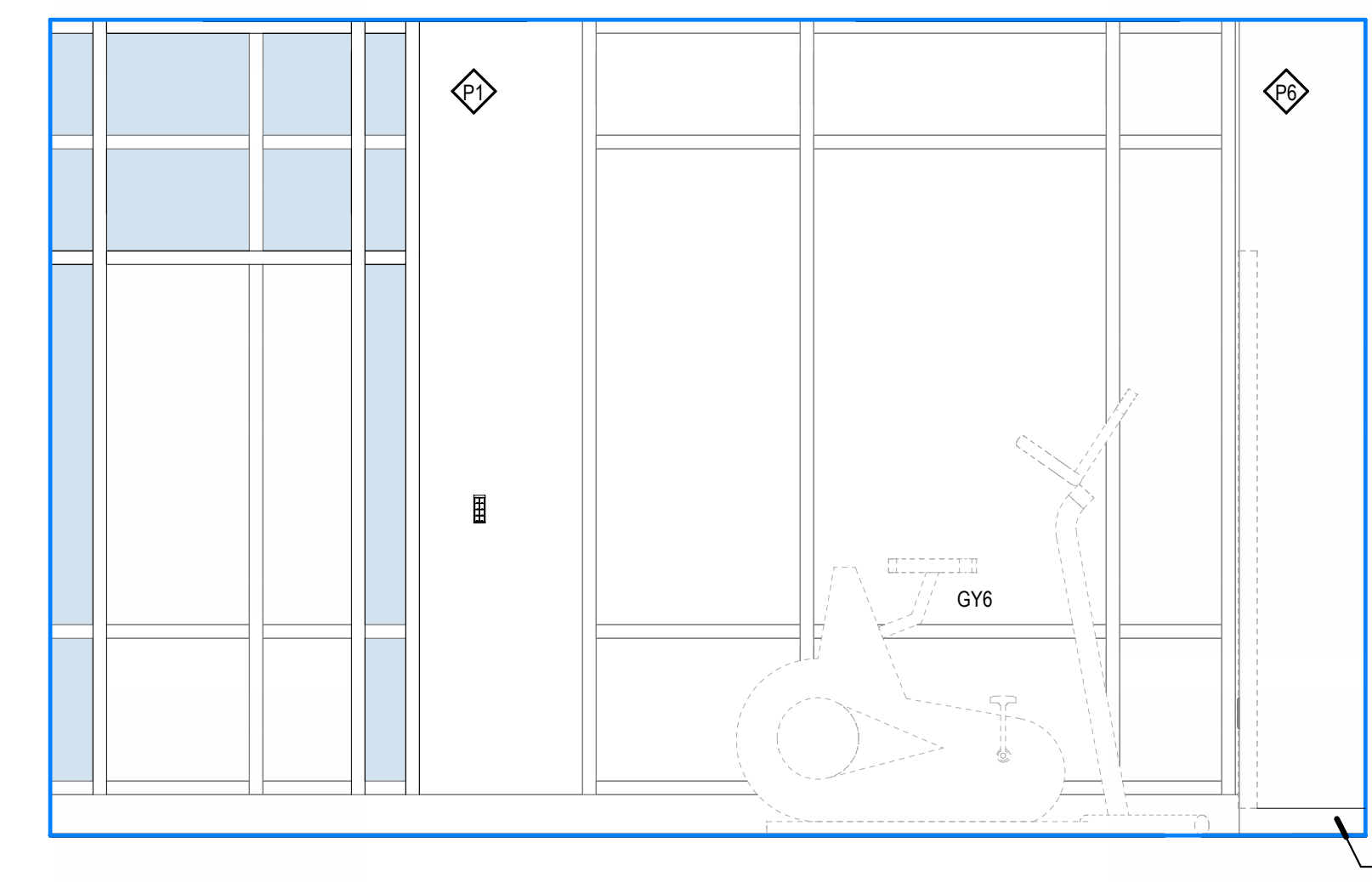

**A3** PHYSIOLOGY LAB - WEST

SCALE: 1/2" = 1'-0"



**A4** PHYSIOLOGY LAB-ISOMETRIC

SCALE:

REV	DATE	DESCRIPTION
1	2022-04-01	ADD 01
2	2022-04-25	ADD 02

VCBO NUMBER: 20065  
DATE: 09-20-2023

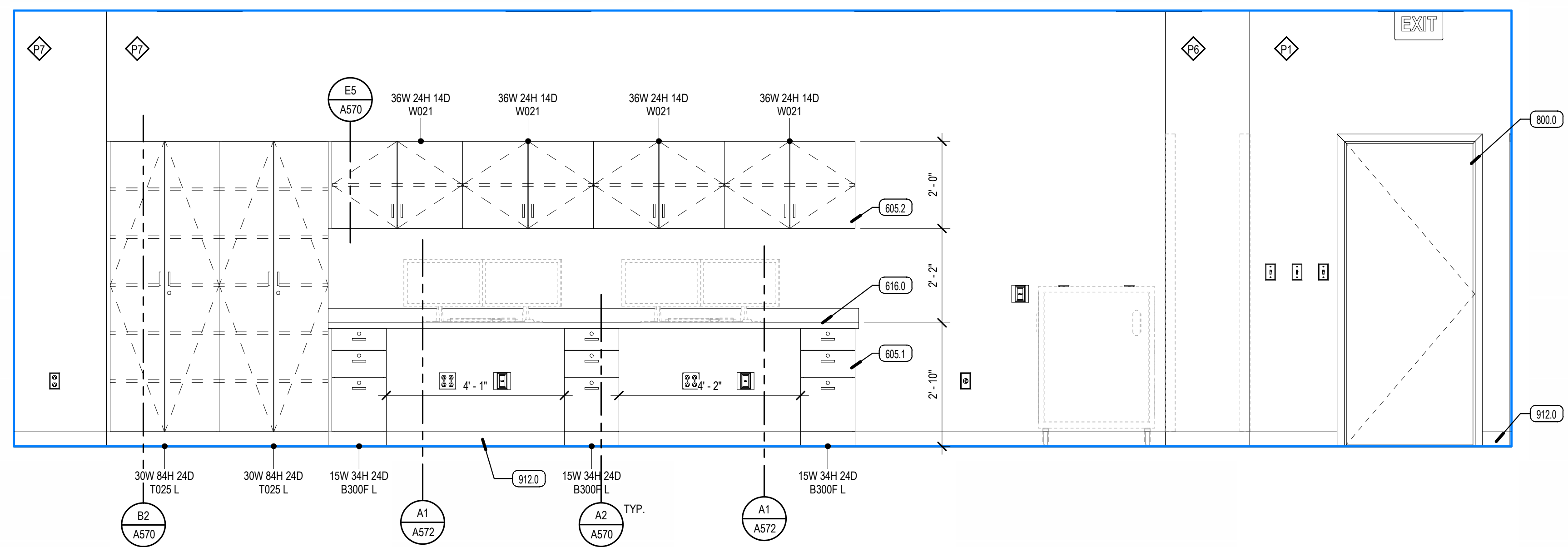

**D1 3D FORCE SENSING 1255 - SOUTH**

SCALE: 1/2" = 1'-0"

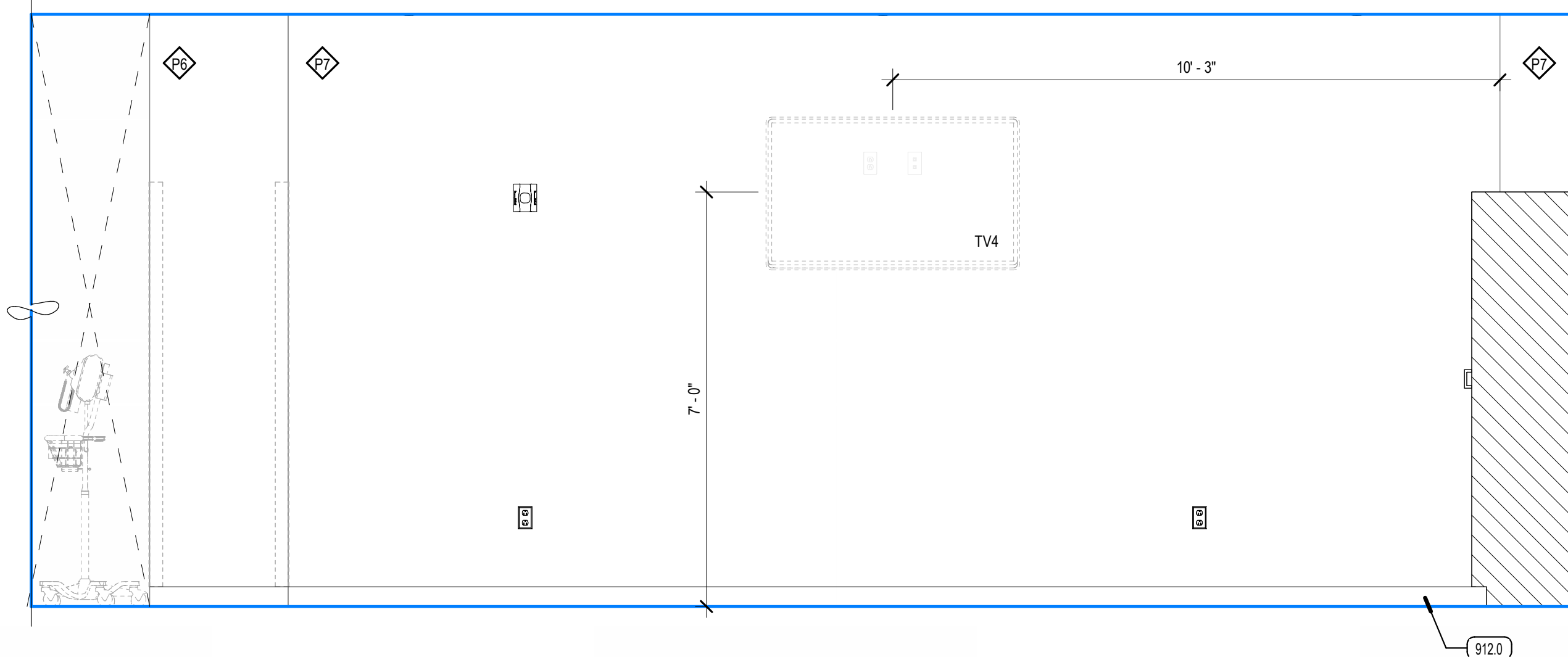

**D4 3D FORCE SENSING 1255 - EAST**

SCALE: 1/2" = 1'-0"

**KEYED NOTES**

- 605.1 MILLWORK, WALL MOUNTED BASE CABINET WITH BLOCKING
- 605.2 MILLWORK, WALL MOUNTED UPPER CABINET WITH BLOCKING
- 616.0 COUNTERTOP, PLASTIC LAMINATE
- 800.0 DOOR AND FRAME
- 912.0 SCHEDULED BASE

**EQUIPMENT LEGEND**

**3D FORCE SENSING**

**EQUIPMENT CATEGORIES - ABBREVIATIONS:**

- MED** = MEDICAL      **COM** = COMMERCIAL      **OFF** = OFFICE
- GYM** = GYMNASIUM      **GEN** = GENERAL      **FUR** = FURNITURE (NIC)

CODE	DESCRIPTION
CA10	GEN - WIRE SHELVING CART-FULL HEIGHT
CH5	FUR - RECLINER-PATIENT
CO2.2	GEN - COMPUTER-DESKTOP-KEYBOARD-DUAL MONITOR
DI1	GEN - PAPER TOWEL DISPENSER
DI2	GEN - SOAP DISPENSER
DI4	MED - HAND SANITIZER DISPENSER
DI15	MED - PERSONAL PROTECTIVE EQUIPMENT STATION
EN4	MED - ENDOSCOPE FLUSHING AID
EN5	MED - ENDOSCOPE REPROCESSING SYSTEM
EN6	MED - ENDOSCOPE LEAK TESTER
EN7	MED - ENDOSCOPE WATER FILTRATION SYSTEM
GY41	GYM - FORCE PLATE
GY65	GYM - TREADMILL (Treadmetra)
RA2	GEN - (3-4) HOOK / COAT RACK
TE1	GEN - TELEPHONE-WALL MOUNTED
TV4	GEN - 55" TV-WALL MOUNTED (LANDSCAPE)
WH4	GEN - WASTE RECEPTACLE
WM2	MED - FLUID WASTE-DOCKING STATION

REV	DATE	DESCRIPTION
2	2022-04-25	ADD 02

VCBO NUMBER: 20065  
DATE: 09-20-2023

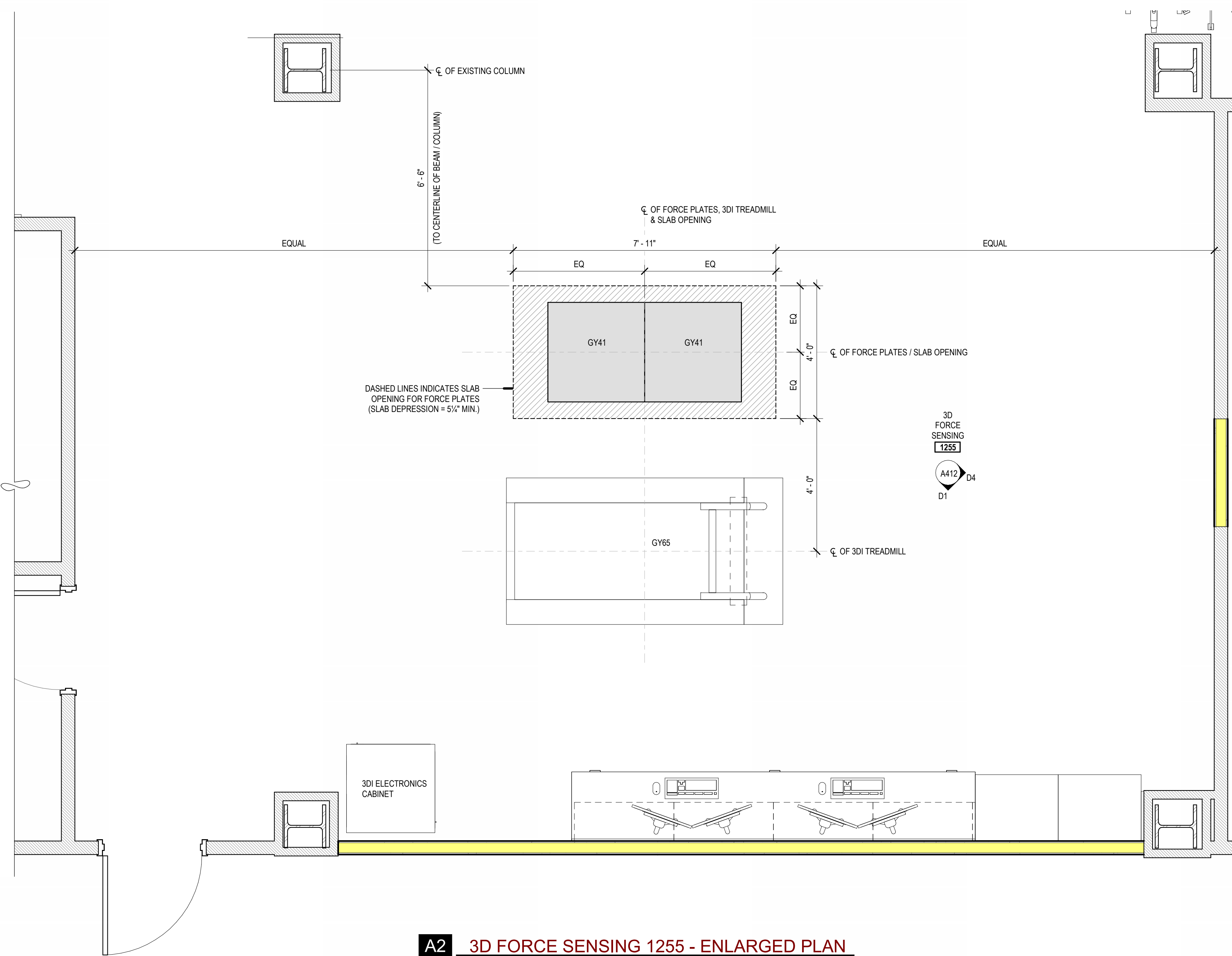

**A2 3D FORCE SENSING 1255 - ENLARGED PLAN**

SCALE: 1/2" = 1'-0"

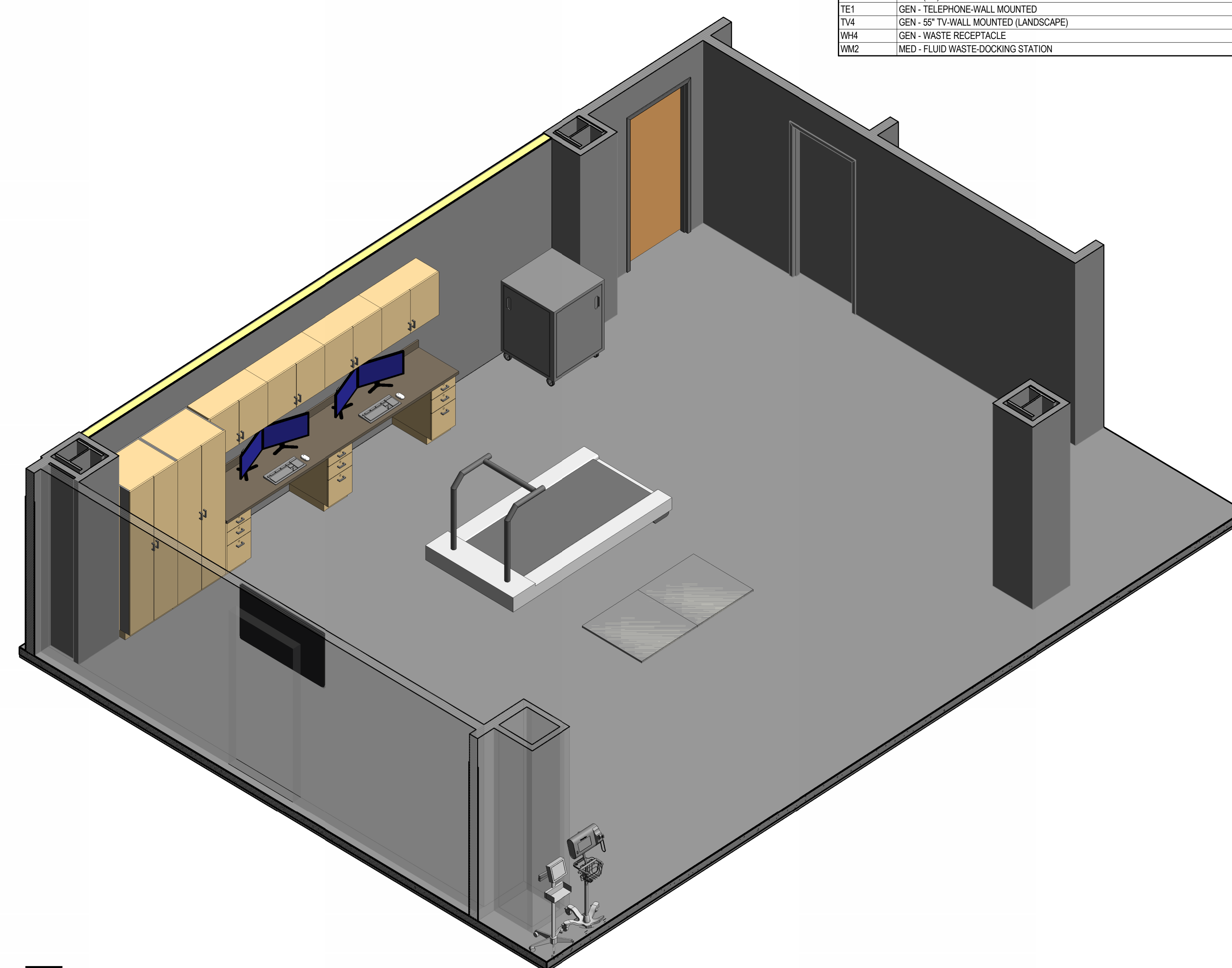

**A4 S.P. / P.T. WEIGHTS**

SCALE: 1/2" = 1'-0"

**EQUIPMENT LEGEND**

**SPORTS PERFORMANCE / PHYSICAL THERAPY GYM**

**EQUIPMENT CATEGORIES - ABBREVIATIONS:**

**MED** = MEDICAL    **COM** = COMMERCIAL    **OFF** = OFFICE  
**GYM** = GYMNASIUM    **GEN** = GENERAL    **FUR** = FURNITURE (NIC)

CODE	DESCRIPTION
CA2	MED - CART SUPPLY-LINEN
CA7	MED - CART SUPPLY-PROCEDURE
CA8	MED - CART-SOILED
CA9	MED - CART SUPPLY-EXAM
CA10	GEN - WIRE SHELVING CART-FULL HEIGHT
CA11	MED - MOBILE DOCUMENTATION CART
CB2	MED - SCOPE CABINET-FULL HEIGHT
CB3	MED - CABINET SUPPLY-FULL HEIGHT
CO5	GEN - COMPUTER LAPTOP W. CART
CO9.2	GEN - VIDEO INTERPRETER W. STAND
D1	GEN - PAPER TOWEL DISPENSER
D12	GEN - SOAP DISPENSER
D14	MED - HAND SANITIZER DISPENSER
DS3	MED - MEDICATION DISPENSER-COUNTER
GU1	MED - GURNEY STRETCHER
GY3	GYM - BIKE-STATIONARY
GY4.3	GYM - BICYCLE-RECLUMBENT (Tur)
GY5	GYM - BIKE-SPIN
GY8.2	GYM - ELLIPTICAL MACHINE
GY10	GYM - UPRIGHT BIKE - ASSAULT
GY10.2	GYM - ERGOMETER BIKE (L06)
GY17	GYM - SMITH MACHINE

CODE	DESCRIPTION
GY18	GYM - ROWING MACHINE
GY20.5	GYM - DUMBBELL RACK-3 TIER
GY22	GYM - BENCH-LIFTING-UPRIGHT
GY37	GYM - LYING LEG PRESS
GY45	GYM - TREADMILL - ANTI-GRAVITY
GY50	GYM - WEIGHT BENCH CAGE
IM1	COM - ICE MACHINE-COUNTER
IM5.1	COM - ICE MACHINE-FULL HEIGHT W ICE STORAGE BIN STAND
MR4	36" x 88" (frame less)
MU1	OFF - MULTIFUNCTION- FULL HEIGHT
PM6.1	MED - PATIENT MONITOR-VITAL SIGNS W. STAND
RA1	GEN - (1-2) HOOK / COAT RACK
RA2	COM - (3-4) HOOK / COAT RACK
RE3	COM - REFRIGERATOR-SINGLE-UNDERCOUNTER
RF1	24 W x 36 H
TA15	MED - TABLE-TREATMENT-FIXED
TE1	GEN - TELEPHONE-WALL MOUNTED
WA2	MED - BLANKET WARMER-FULL HEIGHT
WA4	MED - BLANKET & FLUID WARMER-FULL HEIGHT
WA11	MED - WARMER-HYDROCOLLATOR
WC1	MED - WHEELCHAIR
WH3	GEN - WASTE CAN-7 GAL
WH11	GEN - WASTE CAN-7 GAL

**KEYED NOTES**

- 2-2201.4 EXISTING SINK + FAUCET, REMOVE & SALVAGE FOR REUSE AS SHOWN
- 607.0 MILLWORK-FILLER PANEL
- 616.1 COUNTERTOP- SOLID SURFACE
- 912.0 SCHEDULED BASE
- 1006.1 DISPENSER, SOAP, NIC
- 1006.12 DISPENSER, PAPER TOWEL, 10 INCH ROLL
- 1016.0 PRIVACY CURTAIN - CEILING MOUNT

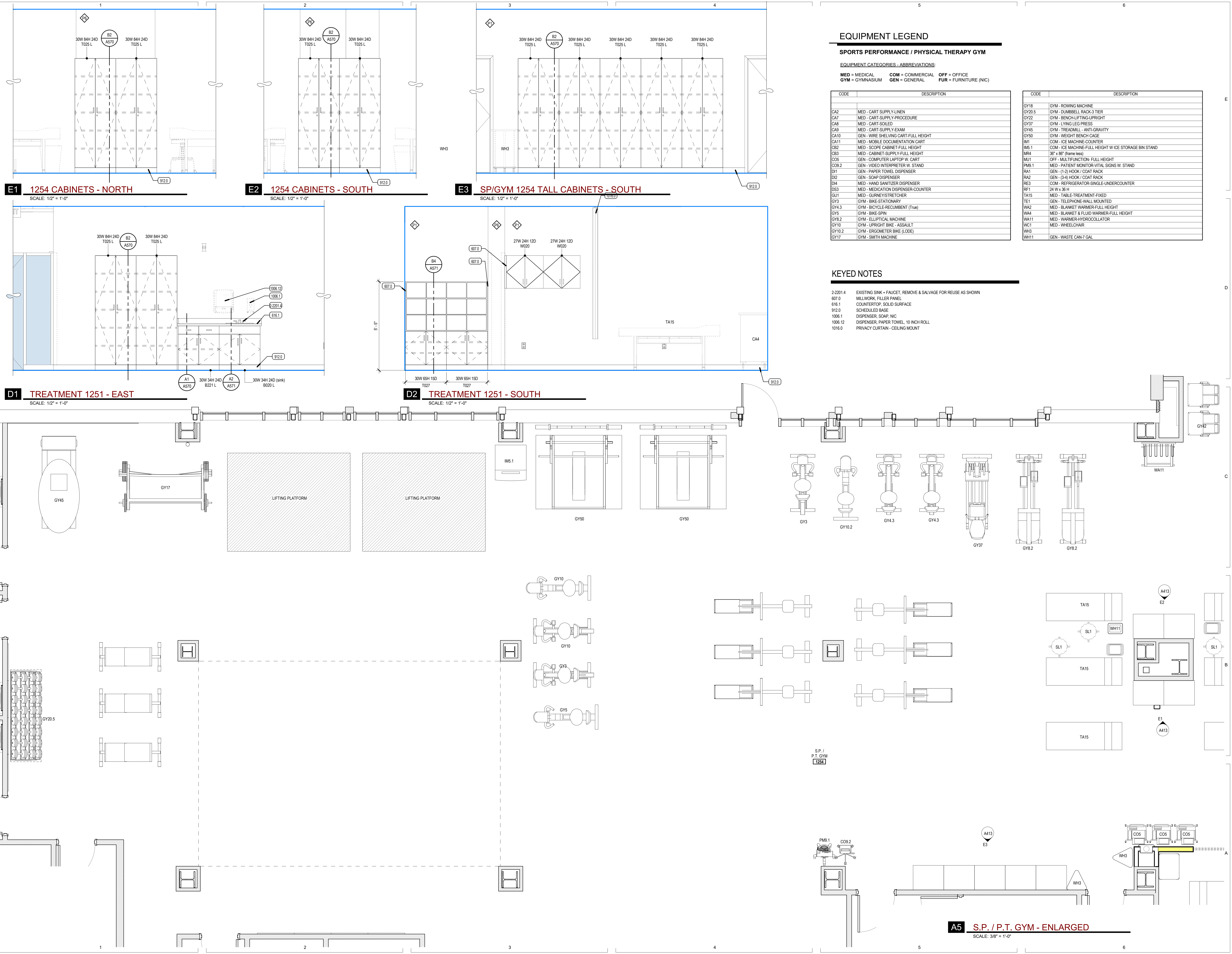

REV	DATE	DESCRIPTION

**VCBO NUMBER:** 20065  
**DATE:** 09-20-2023

**PARTITION + FRAMING GENERAL NOTES**

**FRAMED WALL PARTITIONS**

- PARTITION TYPE INDICATIONS ARE INDEPENDENT OF APPLIED FINISHES. SEE FINISH SHEETS AND INTERIOR ELEVATIONS FOR WALL FINISHES INCLUDING TILE COURSING AND LAYOUT AND/OR THE DESIGNATIONS ON THE PLANS FOR ADDITIONAL INFORMATION REGARDING APPLIED FINISHES.
- WHERE PARTITION TYPE DESIGNATION ON FLOOR PLANS IS INTERRUPTED BY DOOR OPENING, GLAZED PARTITION, ETC., CONSTRUCTION ABOVE INTERRUPTION (AND WHERE APPLICABLE BELOW) IS TO BE THE SAME AS THAT DESIGNATED FOR THE PARTITION IN WHICH THE INTERRUPTION OCCURRED.
- THE MINIMUM REQUIREMENTS FOR CONSTRUCTION OF EACH PARTITION TYPE AS EXPRESSED BY THE INDICATED REFERENCE ARE INCORPORATED BY REFERENCE AND ARE APPLICABLE TO THE WORK OF THIS PROJECT. HOWEVER, ADDITIONAL AND/OR MORE RESTRICTIVE REQUIREMENTS MAY BE INDICATED BY THE SPECIFICATIONS AND DRAWINGS. SUCH REQUIREMENTS ALSO APPLY AND SHALL GOVERN. SUCH REQUIREMENTS INCLUDE BUT ARE NOT LIMITED TO:
  - USE 5/8" THICK GYPSUM BOARD THROUGHOUT UNLESS NOTED OTHERWISE.
  - USE 16" OC MAX STUD SPACING UNLESS NOTED OTHERWISE IN THESE DOCUMENTS. THE SPACING STATED BY THE REFERENCED APPROVAL OR TEST REPORT IS THE MAX SPACING IF ALLOWED IN THESE DOCUMENTS.
  - USE STUDS OF GAUGE INDICATED ON THE DRAWINGS OR IN THE SPECIFICATIONS. THE GAUGE STATED BY THE REFERENCED APPROVAL OR TEST REPORT IS THE MINIMUM GAUGE TESTED, 20 GA (30 MIL) IS THE MINIMUM ALLOWED IN THESE DOCUMENTS.
- USE STUDS OF DEPTH INDICATED BY THIS SET OF DOCUMENTS. THE DEPTH STATED BY THE REFERENCED APPROVAL OR TEST REPORT IS THE MINIMUM DEPTH (AND TEST DEPTH) ALLOWED IN THESE DOCUMENTS. SEE STRUCTURAL DOCUMENTS FOR ADDITIONAL INFORMATION PERTAINING TO THE CONSTRUCTION OF CONCRETE, MASONRY AND STUD WALLS.
- PROVIDE FIRE RATED CONSTRUCTION ASSEMBLIES WHERE INDICATED ON SHEETS G100's AND FLOOR PLAN DRAWINGS.
- ALL DIMENSIONS ARE CENTER OF STUD OR FACE OF CONCRETE, MASONRY OR ROUGH OPENING UNLESS NOTED OTHERWISE. **FACE OF FINISHED WALL WILL BE NOTED AS F.O.W.**
- AT ALL INTERIOR WALLS, STUDS, INSULATION AND GYPSUM BOARD ARE TO EXTEND TO THE DECK ABOVE, UNLESS NOTED OTHERWISE.
- WALL TYPES NOT NOTED ARE ASSUMED TO MATCH ADJACENT ROOMS. SEE SHEETS FOR FINISHES, NOTIFY ARCHITECT OF ANY DISCREPANCIES.
- ALL METAL STUD PARTITIONS ARE CONSIDERED ACOUSTIC PARTITIONS AND ARE TO RECEIVE A TYPE 1 SOUND ATTENUATION BLANKET. THICKNESS TO MATCH STUD DEPTH, UNLESS NOTED OTHERWISE.
- REFER TO SHEET **A520** FOR TYPICAL INTERIOR WALL CONDITIONS ASSOCIATED WITH ALL METAL STUD PARTITIONS.
- PROVIDE CONTROL JOINTS IN METAL FRAMED WALLS AT APPROXIMATELY 30 FEET ON CENTER LOCATE AT CORNER ABOVE DOORS OR INSIDE CORNER OF PLASTER OR OTHER INCONSPICUOUS LOCATION WHERE POSSIBLE. **CONSULT WITH ARCHITECT PRIOR TO COMMENCING FRAMING.** INSTALL PER DETAILS **A2** AND **B2/A520** FOR CONTROL JOINTS.
- AT WALL OPENINGS FOR PENETRATION OF PIPES, DUCTS, DEVICES, ETC., GYPSUM BOARD IS TO BE CUT TO MATCH THE SHAPE AND DIMENSION OF THE PENETRATING OBJECT AND THE GAP BETWEEN THE OBJECT AND THE WALL IS TO BE SEALED W/ ACOUSTICAL OR FIRE SEALANT ON ALL SIDES WITH A 3/4" JOINT AT ALL SIDES. MAXIMUM THE OPENING FOR DUCTS OR LARGE PENETRATIONS SHALL BE FRAMED WITH A HEADER, ADD AN ANGLED CORNER BRACE IF THE GAP EXCEEDS 3" FROM FRAMING TO THE OPENING.
- PROVIDE BLOCKING / BACKING FOR ALL WALL MOUNTED EQUIPMENT. SEE FLOOR PLANS AND INTERIOR ELEVATIONS FOR CABINETS, GRAB BARS ETC. INSTALL BLOCKING AS DETAILED OR AS REQUIRED TO MOUNT SUCH DEVICES. ALL BLOCKING IS TO BE FIRE RETARDANT TREATED. INSTALL PER SHEET **A520**.
- WHERE THERE IS LIMITED WATER EXPOSURE: INSTALL ONE LAYER OF 5/8" TYPE X WATER RESISTANT GYPSUM BOARD PER ASTM C1396 (WHERE GYPSUM BOARD OCCURS) OF BASIC PARTITION AT THE FOLLOWING LOCATIONS:
  - WITHIN 2 FEET HORIZONTALLY AND 4 FEET VERTICALLY OF JAMNORS SINKS
  - AT OTHER LOCATIONS, I.E. TOILET ROOMS AND KITCHENS, AND AS INDICATED ON THE ARCHITECTURAL FINISH PLANS AND ELEVATIONS.



REV	DATE	DESCRIPTION
1	2022-04-01	ADD 01
7	2022-09-19	PR 007

VCBO NUMBER: 20065  
DATE: 09-20-2023

- INSTALL ONE LAYER OF 5/8" GLASS MAT TILE BACKER BOARD IN LIEU OF GYPSUM BOARD (WHERE GYPSUM BOARD OCCURS) OF BASIC PARTITION WHERE THERE IS NO FIRE RATING AND OVER GYPSUM BOARD FACE LAYER AT FIRE RATED PARTITIONS AT THE FOLLOWING LOCATIONS:
  - WHERE CERAMIC TILE FINISHES ARE INDICATED PER THE FINISH PLANS
  - AT OTHER LOCATIONS AS INDICATED BY THE ARCHITECTURAL FINISH PLANS AND ELEVATIONS.
- AT WET LOCATIONS, SUCH AS SHOWER STALLS AND TUB SURROUNDS.
  - WHERE CERAMIC TILE FINISHES ARE INDICATED PER THE FINISH PLANS
  - AT OTHER LOCATIONS AS INDICATED BY THE ARCHITECTURAL FINISH PLANS AND ELEVATIONS.
- WHERE NEW WALLS OR FURRING ARE INDICATED TO BE DIMENSIONED OFF OF AN EXISTING WALL, THE NEW WALL SHALL BE STRAIGHT AND PLUMB REGARDLESS OF THE CONDITION OF THE EXISTING WALL.
- ALL EXTERIOR STUD WALLS TO HAVE CONTINUOUS INSULATION, VAPOR BARRIER AND AIR INFILTRATION BARRIER FOR THE FULL HEIGHT AND LENGTH OF THE WALL, SEAL ALL PENETRATIONS. SEE DETAILS ON SHEET **A520** FOR TYPICAL TOP OF WALL CONDITION.
- THE AIR INFILTRATION BARRIER IS TO WRAP INTO ALL WINDOW AND DOOR OPENINGS.
- SEE DETAIL **E3** ON SHEET **A520** FOR TYPICAL FIRE EXTINGUISHER CABINET INSTALLATION DETAILS.

**MASONRY OR CONCRETE WALLS**

- SEE STRUCTURAL PLANS FOR ADDITIONAL CONCRETE AND MASONRY WALL INFORMATION.
- SEE INTERIOR ELEVATIONS FOR COURSING, MASONRY TYPES AND METAL PANEL ORIENTATION PER ELEVATION SHEETS.
- AT WALL OPENINGS FOR PENETRATION OF PIPES, DUCTS, DEVICES, ETC., MASONRY IS TO BE CUT TO MATCH THE SHAPE AND DIMENSION OF THE PENETRATING OBJECT AND THE GAP BETWEEN THE OBJECT AND THE WALL IS TO BE SEALED W/ ACOUSTICAL OR FIRE SEALANT ON ALL SIDES WITH A 3/4" JOINT AT ALL SIDES, MAXIMUM.

**RATED WALL LEGEND**

INCIDENTAL USE AREAS

- 1 HOUR SEPARATION
- 2 HOUR SEPARATION
- 3 HOUR SEPARATION

EXAMPLE: WALL TYPE D4-1 IS A ONE HOUR RATED WALL WITH 5/8" GYPSUM BOARD ON BOTH SIDES, PER ASSEMBLY REQUIREMENTS.

XO-R SERIES

FIRE RATING (ONLY WHEN NOTED):

- 1 = 1 HOUR RATED ASSEMBLY
- 2 = 2 HOUR RATED ASSEMBLY
- 3 = 3 HOUR RATED ASSEMBLY

**NON-BEARING METAL HEADER SCHEDULE**

MAXIMUM SPAN	HEADER	FY
4'-0"	(2) 400S137-43	33 ksi
6'-0"	(2) 600S162-43	33 ksi
8'-0"	(2) 800S162-43	33 ksi

**METAL STUD HEADER NOTES:**

- SCHEDULE TO BE USED FOR NON-BEARING WALLS.
- HEADERS TO BE CONSTRUCTED AS BOX HEADERS PER SSMA STANDARDS.
- SEE TYPICAL DETAIL FOR MORE INFORMATION.

**NON-BEARING METAL STUD GAUGE SIZING**

MEMBER DEPTH IN 1/100 INCHES	FLANGE WIDTH IN 1/100 INCHES	STYLE (S=STUD OR JOIST)	MAX STUD HEIGHT	MIN. GA. & SPACING
2 1/2" (250S125-33)	10'-0"		10'-0"	20@16" O.C.
3 5/8" (362S125-33)	14'-0"		14'-0"	20@16" O.C.
3 5/8" (362S162-33)	16'-0"		16'-0"	20@16" O.C.
3 5/8" (362S162-43)	18'-0"		18'-0"	18@16" O.C.
6" (600S162-33)	24'-0"		24'-0"	20@16" O.C.
6" (600S162-43)	26'-0"		26'-0"	18@16" O.C.
6" (600S162-54-50KSI)	28'-0"		28'-0"	16@16" O.C.

**METAL STUD NOTES:**

- STEEL STUDS SHALL MEET ICC REPORT ER-4943P AND THE SSMA STANDARDS. HEIGHT BASED ON SSMA 2001 CATALOG AND PROJECT REQUIREMENTS.
- SEE SCHEDULE FOR STUD SPACING AND GAUGE. ALL STUDS AND BRACES SHALL BE 33 KSI UNLESS NOTED OTHERWISE IN THESE DRAWINGS.
- AT ALL DOORS PROVIDE TWO TABBED 18 GAUGE STUDS AT BOTH SIDES OF JAMB.

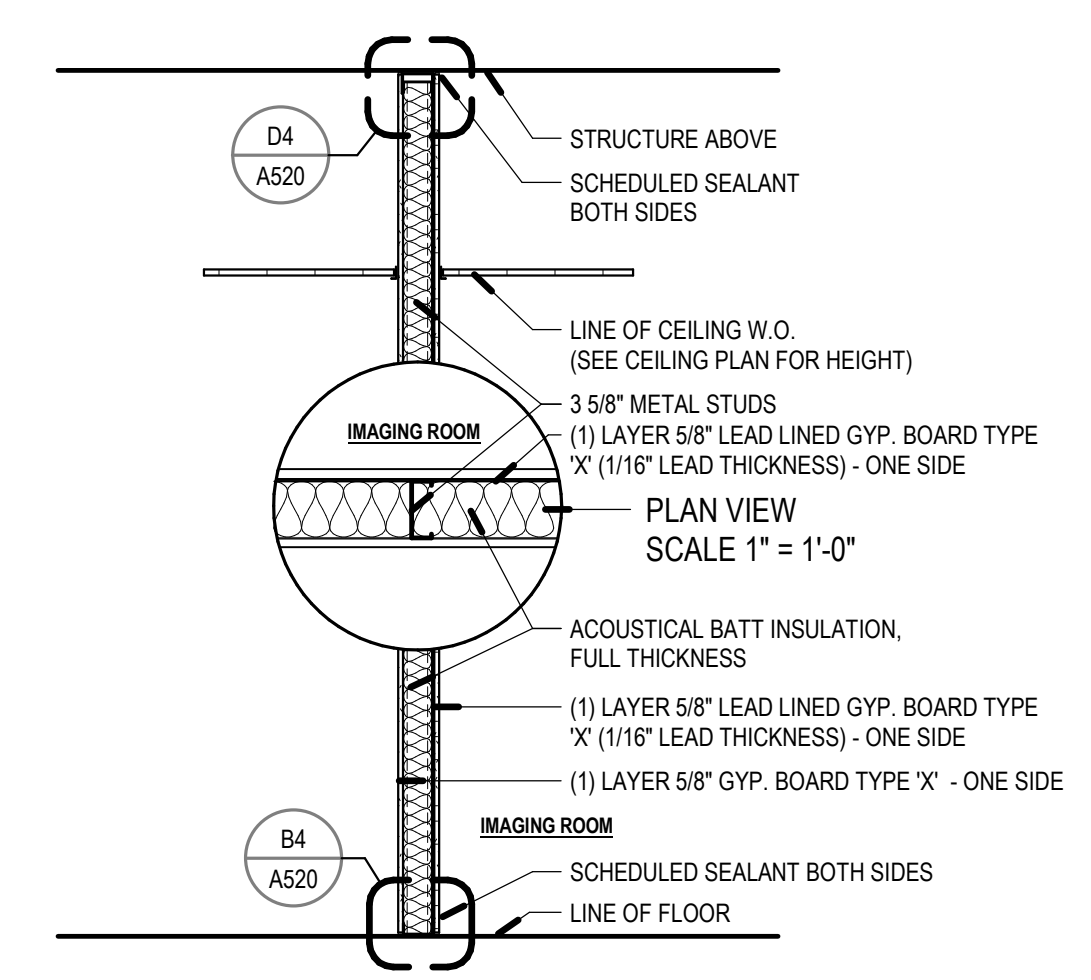

**C4 PARTITION TYPE "H2"**  
SCALE: NOT TO SCALE

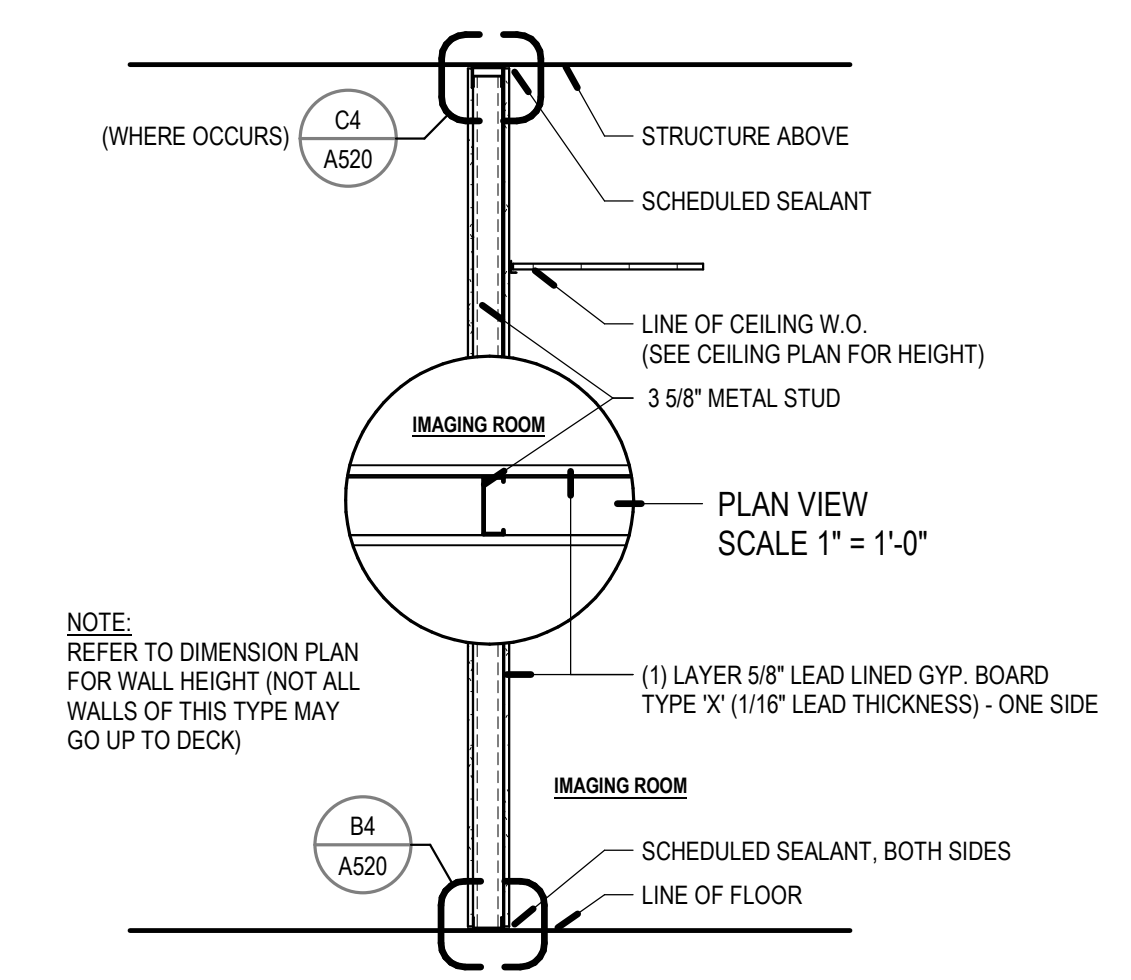

**C5 PARTITION TYPE "H1"**  
SCALE: NOT TO SCALE

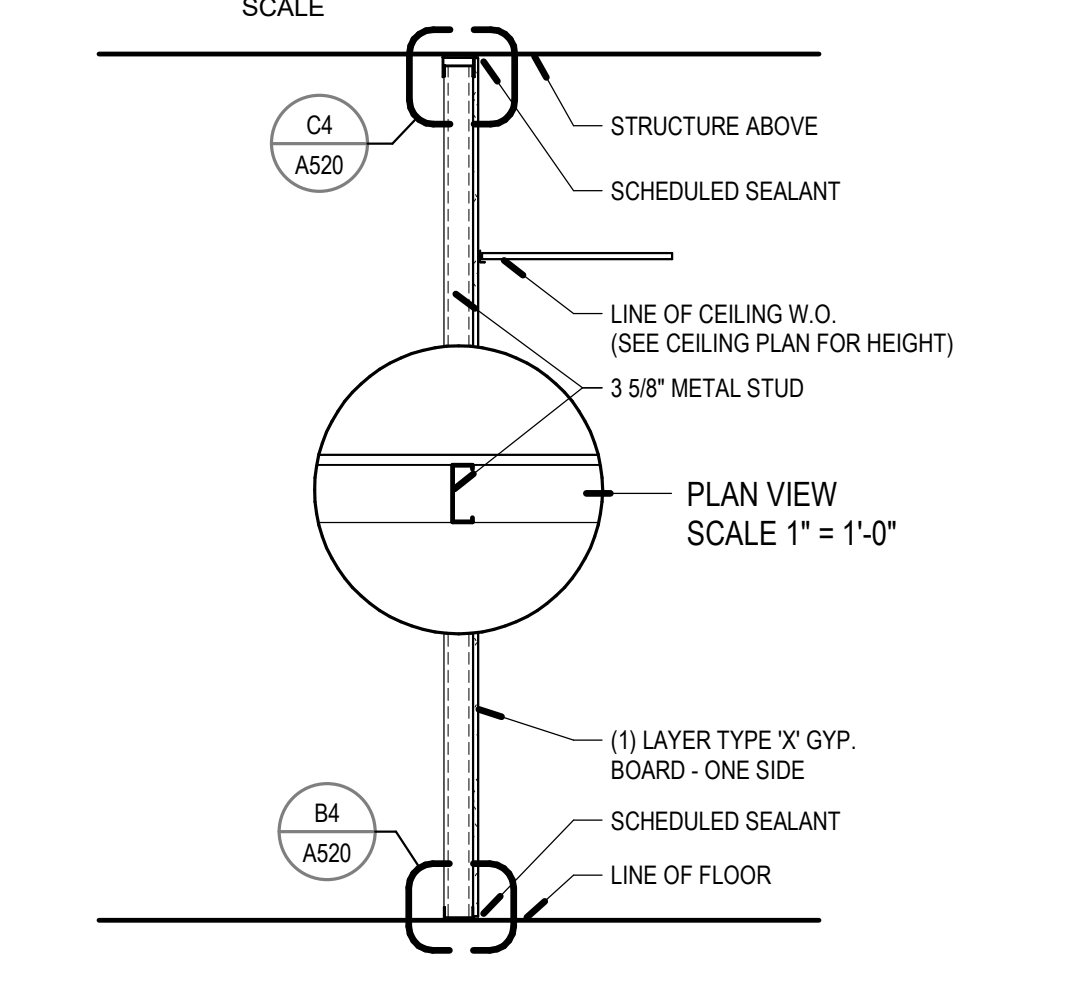

**B4 9Dx - PARTITION TYPE**  
SCALE: NOT TO SCALE

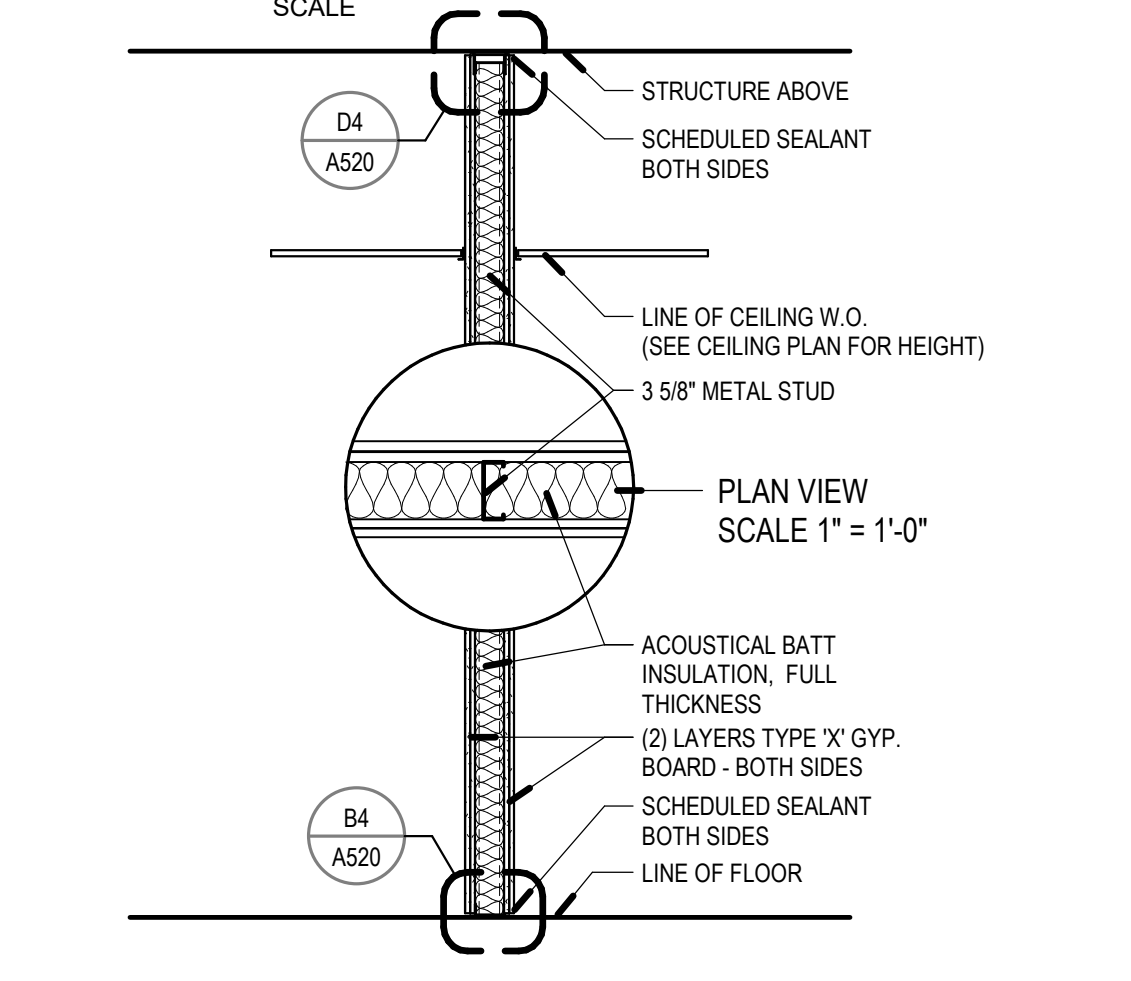

**B5 9Ax-2 - PARTITION TYPE**  
SCALE: NOT TO SCALE

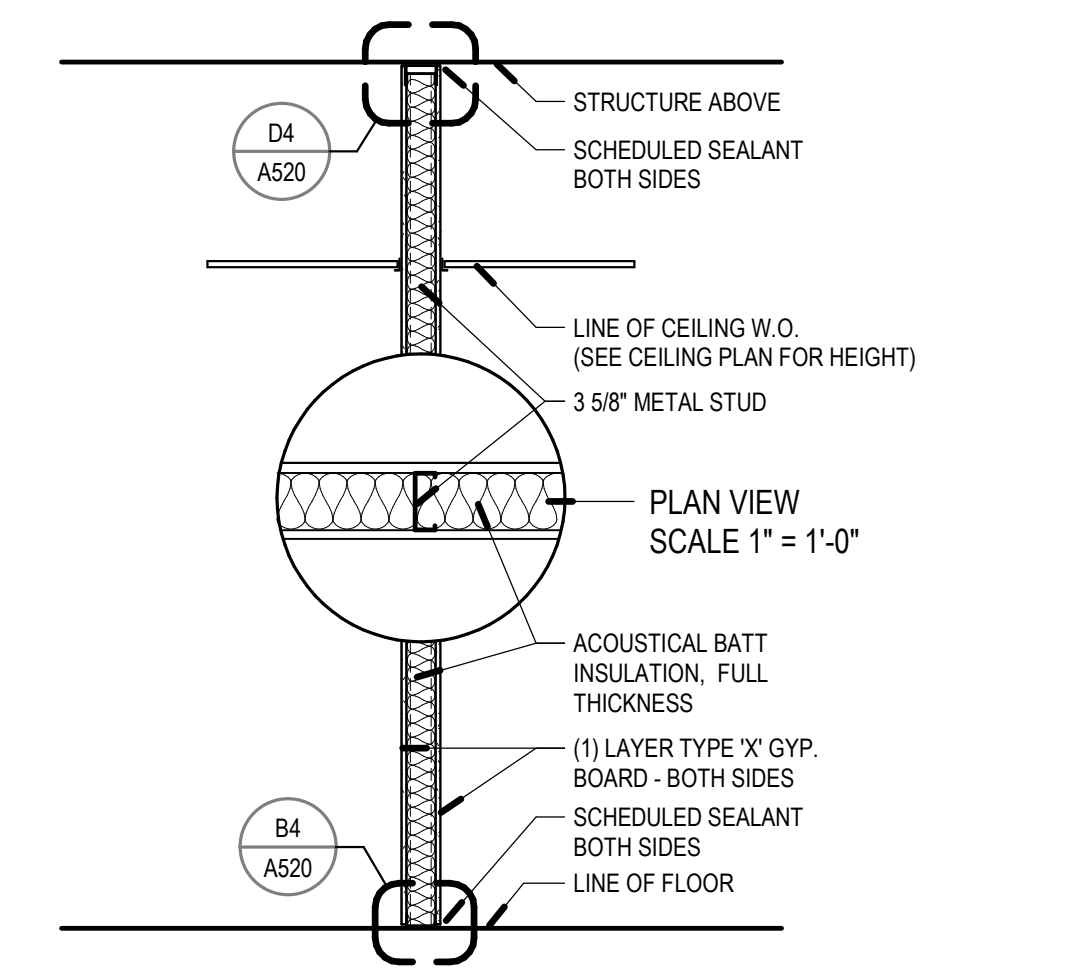

**A3 9Ax and 9Ax-1 - PARTITION TYPE**  
SCALE: NOT TO SCALE

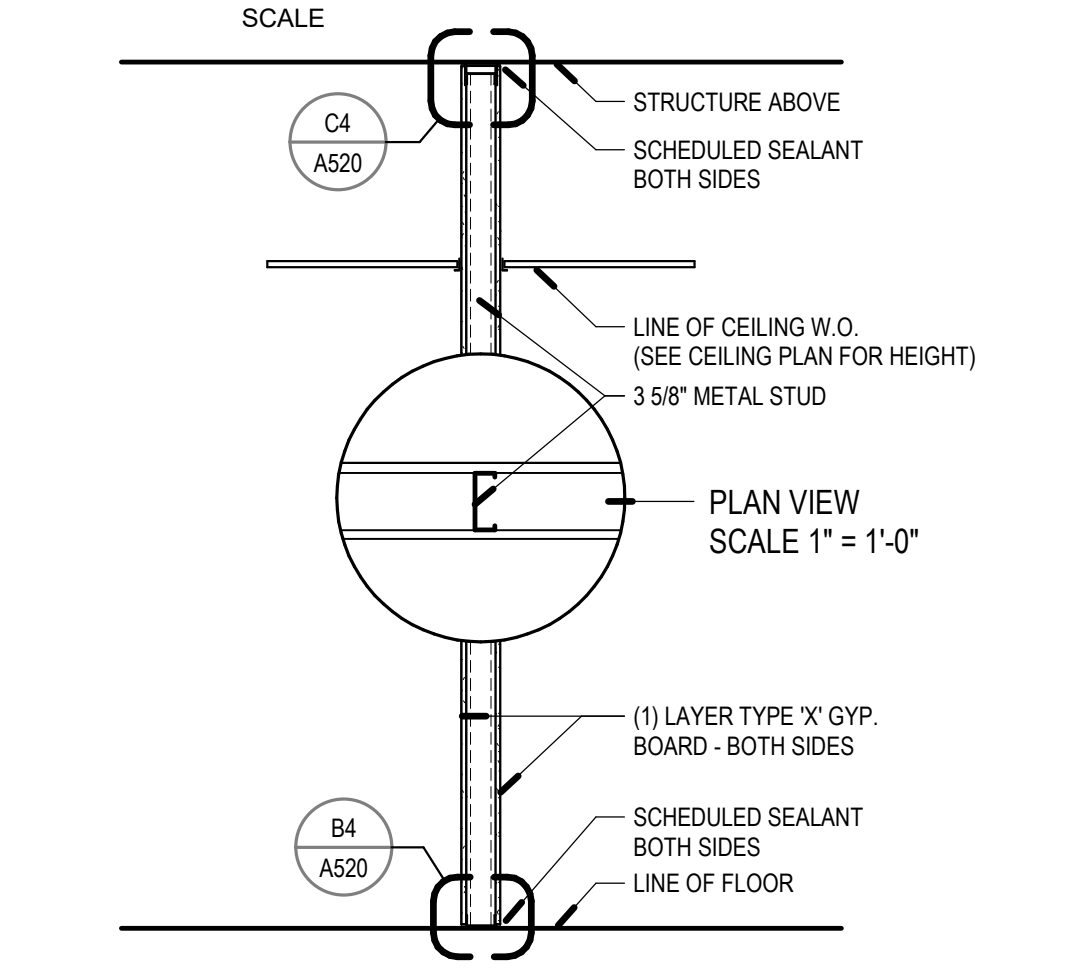

**A4 9Bx - PARTITION TYPE**  
SCALE: NOT TO SCALE

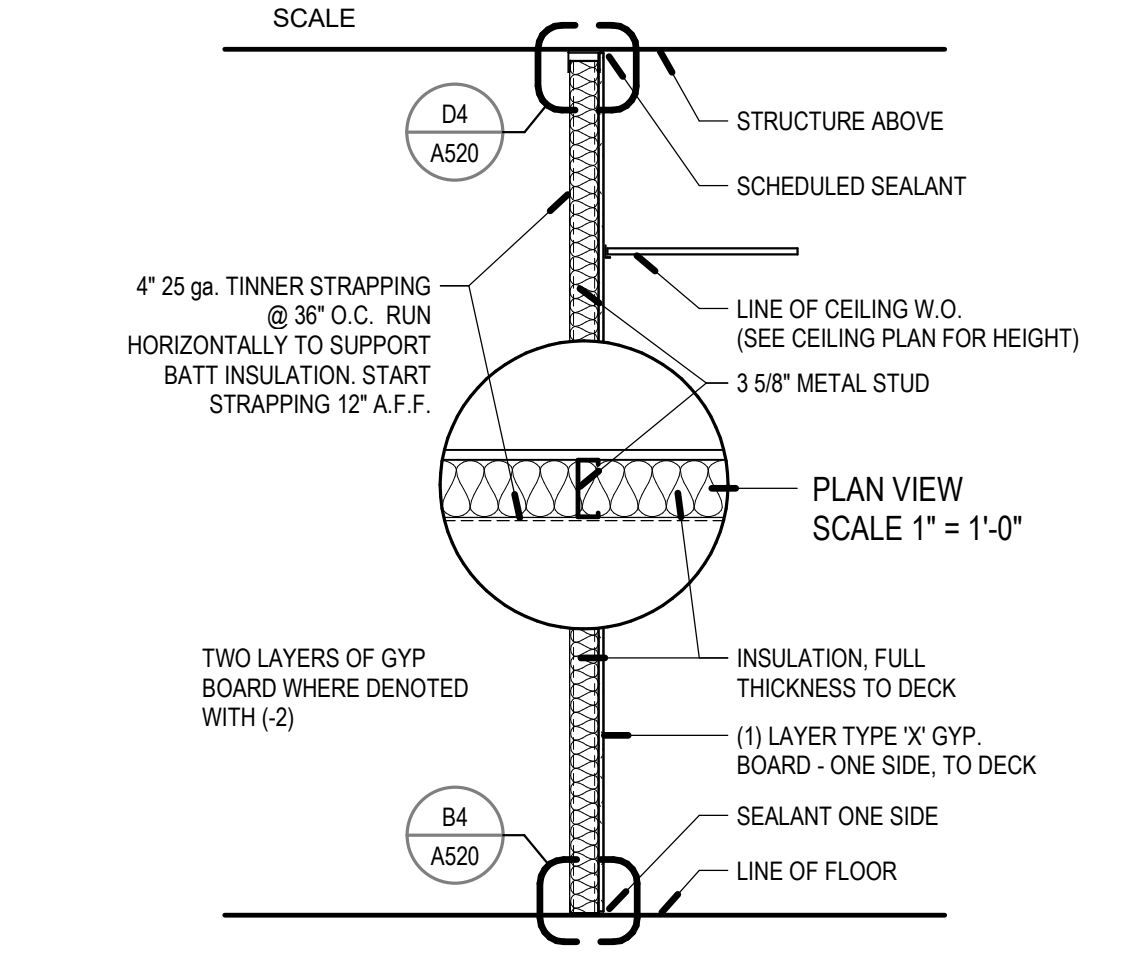

**A5 9Cx - PARTITION TYPE**  
SCALE: 1/2" = 1'-0"

**INTERMOUNTAIN PARK CITY HOSPITAL - SPORTS PERFORMANCE CLINIC PHASE 2**  
 INTERMOUNTAIN HEALTHCARE  
 900 ROUND VALLEY DR., PARK CITY, UT 84060  
 CONSTRUCTION DOCUMENTS

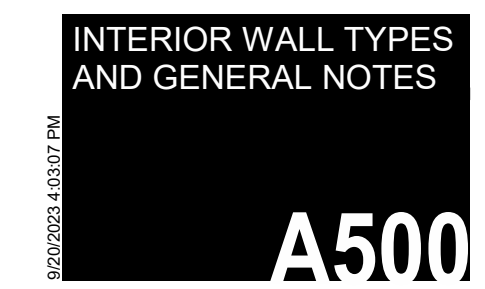



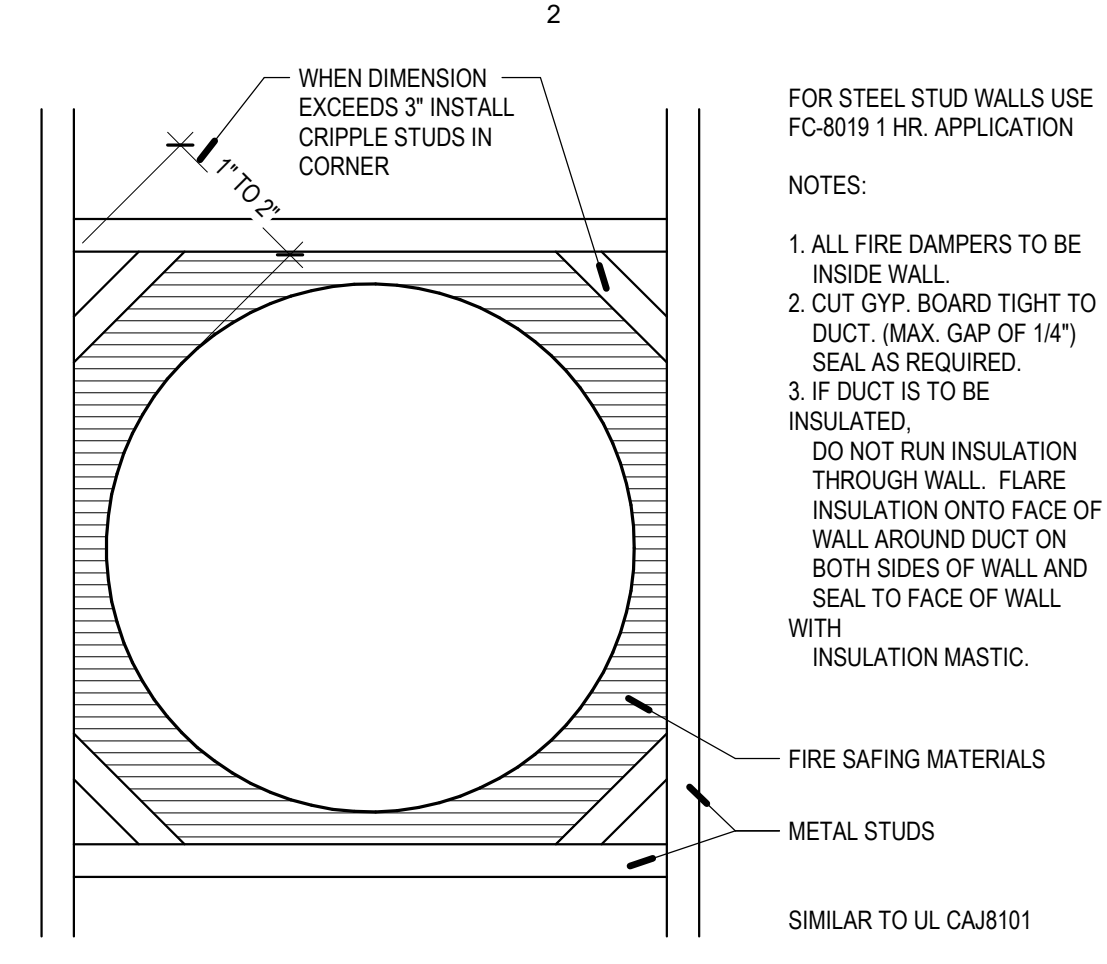

**E2 TYP. DUCT OPENING IN RATED WALL**  
SCALE: NOT TO SCALE

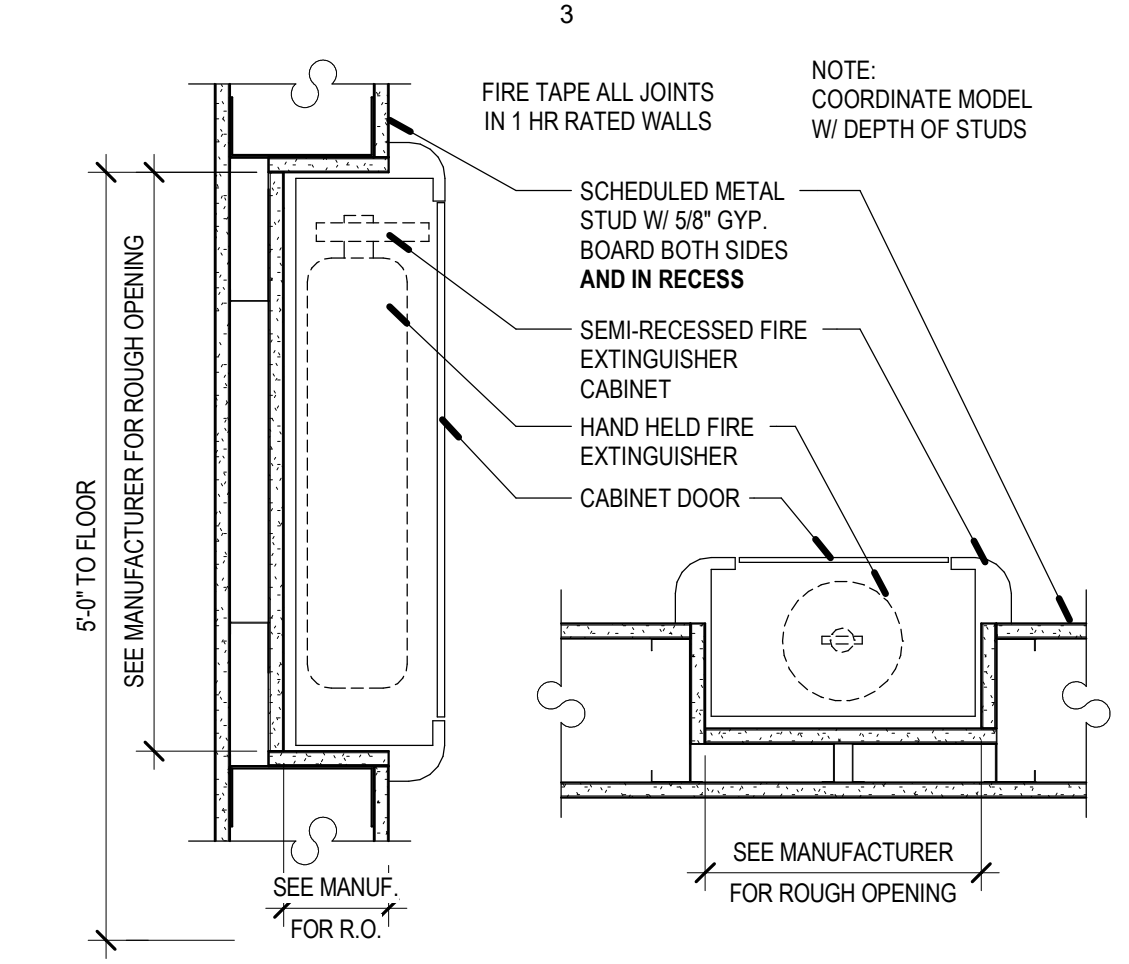

**E3 FIRE EXTINGUISHER CABINET**  
SCALE: 1 1/2\"/>

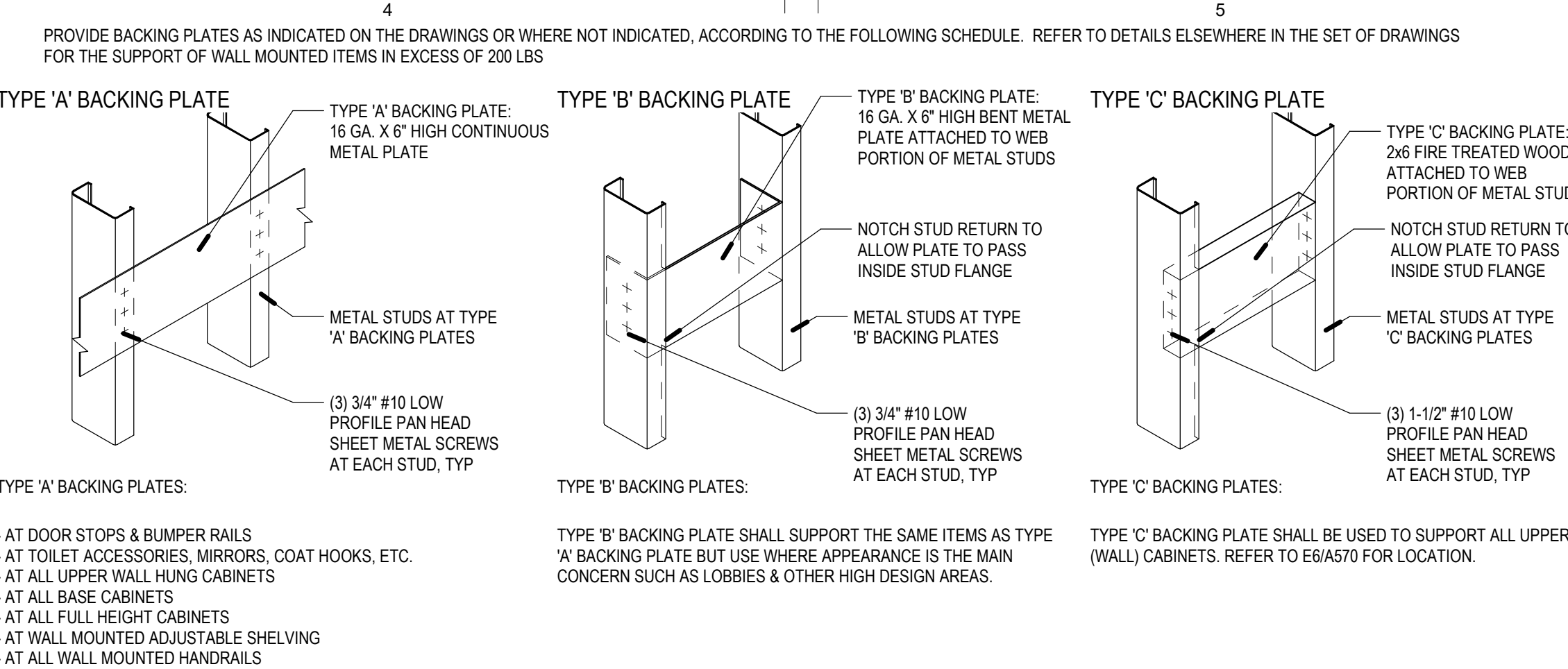

**E4 BACKING PLATE - SCHEDULE**  
SCALE: NOT TO SCALE

**PARTITION AND FRAMING GENERAL NOTES**

- FRAMED WALL PARTITIONS**
- PARTITION TYPE INDICATIONS ARE INDEPENDENT OF APPLIED FINISHES. SEE THE FINISH SHEETS AND INTERIOR ELEVATIONS FOR WALL FINISHES INCLUDING TILE COURSING AND LAYOUT AND/OR THE DESIGNATIONS ON THE PLANS FOR ADDITIONAL INFORMATION REGARDING APPLIED FINISHES.
  - WHERE PARTITION TYPE DESIGNATION ON FLOOR PLANS IS INTERRUPTED BY DOOR OPENING, GLAZED PARTITION, ETC., CONSTRUCTION ABOVE INTERRUPTION (AND WHERE APPLICABLE BELOW) IS TO BE THE SAME AS THAT DESIGNATED FOR THE PARTITION IN WHICH THE INTERRUPTION OCCURRED.
  - THE MINIMUM REQUIREMENTS FOR CONSTRUCTION OF EACH PARTITION TYPE AS EXPRESSED BY THE INDICATED REFERENCE ARE INCORPORATED BY REFERENCE AND ARE APPLICABLE TO THE WORK OF THIS PROJECT. HOWEVER, ADDITIONAL AND/OR MORE RESTRICTIVE REQUIREMENTS MAY BE INDICATED BY THE SPECIFICATIONS AND DRAWINGS. SUCH REQUIREMENTS ALSO APPLY AND SHALL GOVERN. SUCH REQUIREMENTS INCLUDE BUT ARE NOT LIMITED TO:
    - USE 5/8\"/>
    - USE 1/2\"/>
    - USE 1/2\"/>
    - USE 1/2\"/>
  - USE STUDS OF DEPTH INDICATED BY THIS SET OF DOCUMENTS. THE DEPTH STATED BY THE REFERENCED APPROVAL OR TEST REPORT IS THE MINIMUM DEPTH TESTED DEPTH ALLOWED IN THESE DOCUMENTS. SEE STRUCTURAL DOCUMENTS FOR ADDITIONAL INFORMATION PERTAINING TO THE CONSTRUCTION OF CONCRETE, MASONRY AND STUD WALLS.
  - PROVIDE FIRE RATED CONSTRUCTION ASSEMBLIES WHERE INDICATED ON SHEETS G100's AND FLOOR PLAN DRAWINGS.
  - ALL DIMENSIONS ARE CENTER OF STUD OR FACE OF CONCRETE, MASONRY OR ROUGH OPENING UNLESS NOTED OTHERWISE. FACE OF FINISHED WALL WILL BE NOTED AS FOLLOWS:
  - AT ALL INTERIOR WALLS, STUDS, INSULATION AND GYPSUM BOARD ARE TO EXTEND TO THE DECK ABOVE, UNLESS NOTED OTHERWISE.
  - WALL TYPES NOT NOTED ARE ASSUMED TO MATCH ADJACENT ROOMS. SEE SHEETS FOR FINISHES, NOTIFY ARCHITECT OF ANY DISCREPANCIES.
  - ALL METAL STUD PARTITIONS ARE CONSIDERED ACOUSTICAL PARTITIONS AND ARE TO RECEIVE A SOUND ATTENUATION BLANKET, THICKNESS TO MATCH STUD DEPTH, UNLESS NOTED OTHERWISE.
  - REFER TO SHEET A500, A520, A521, AND A540 FOR TYPICAL INTERIOR WALL CONDITIONS ASSOCIATED WITH ALL METAL STUD PARTITIONS.
  - PROVIDE CONTROL JOINTS IN METAL FRAMED WALLS AT APPROXIMATELY 30 FEET ON CENTER. LOCATE AT CORNER ABOVE DOORS OR INSIDE CORNER OF PLASTER OR OTHER INCONSPICUOUS LOCATION WHERE POSSIBLE. CONSULT WITH ARCHITECT PRIOR TO COMMENCING FRAMING. INSTALL PER DETAILS B2 AND A2/A520 FOR CONTROL JOINTS.
  - AT WALL OPENINGS FOR PENETRATION OF PIPES, DUCTS, DEVICES, ETC., GYPSUM BOARD IS TO BE CUT TO MATCH THE SHAPE AND DIMENSION OF THE PENETRATING OBJECT AND THE GAP BETWEEN THE OBJECT AND THE WALL IS TO BE SEALED W/ ACOUSTICAL OR FIRE SEALANT ON ALL SIDES WITH A 3/4\"/>

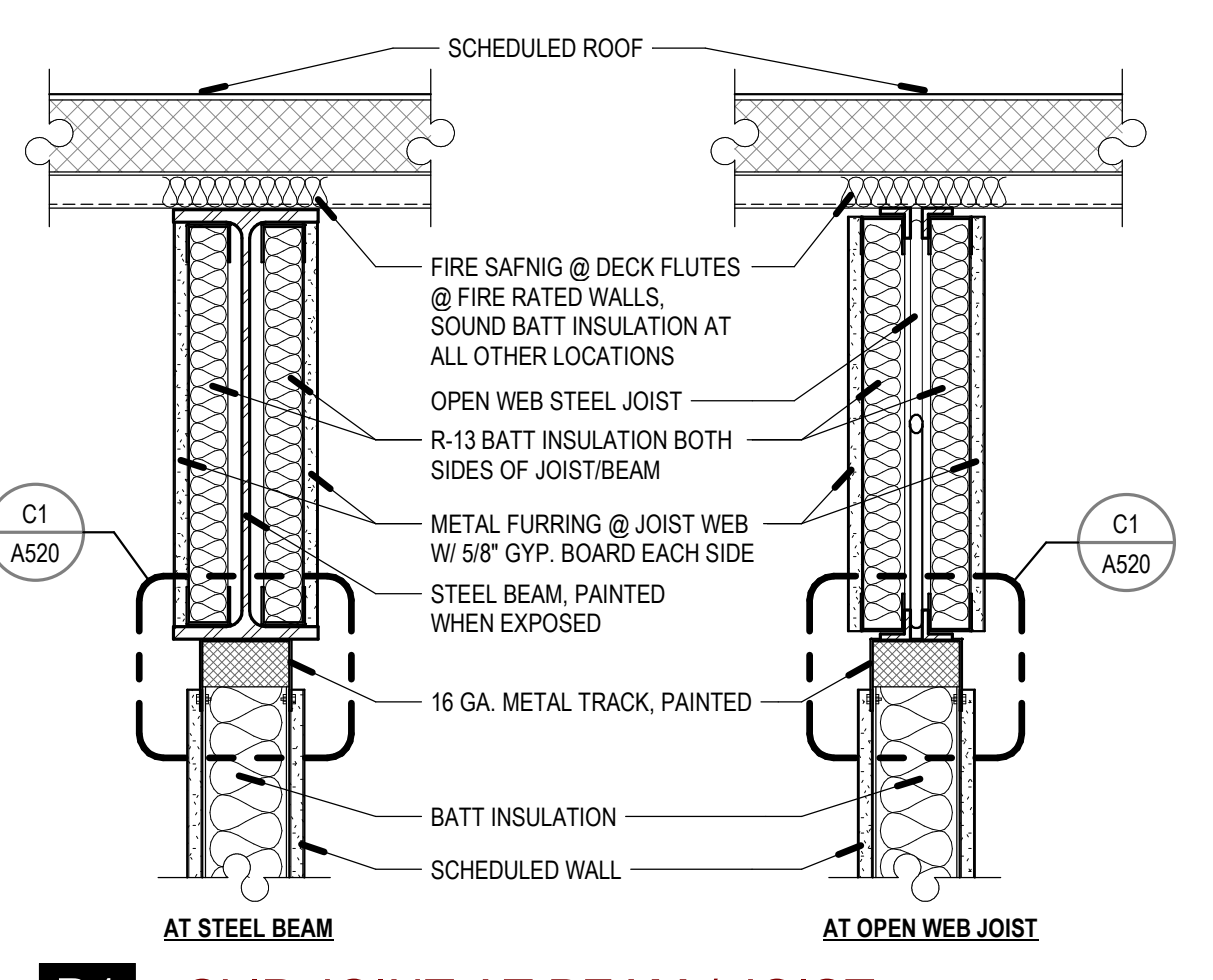

**D1 SLIP JOINT AT BEAM / JOIST**  
SCALE: 1 1/2\"/>

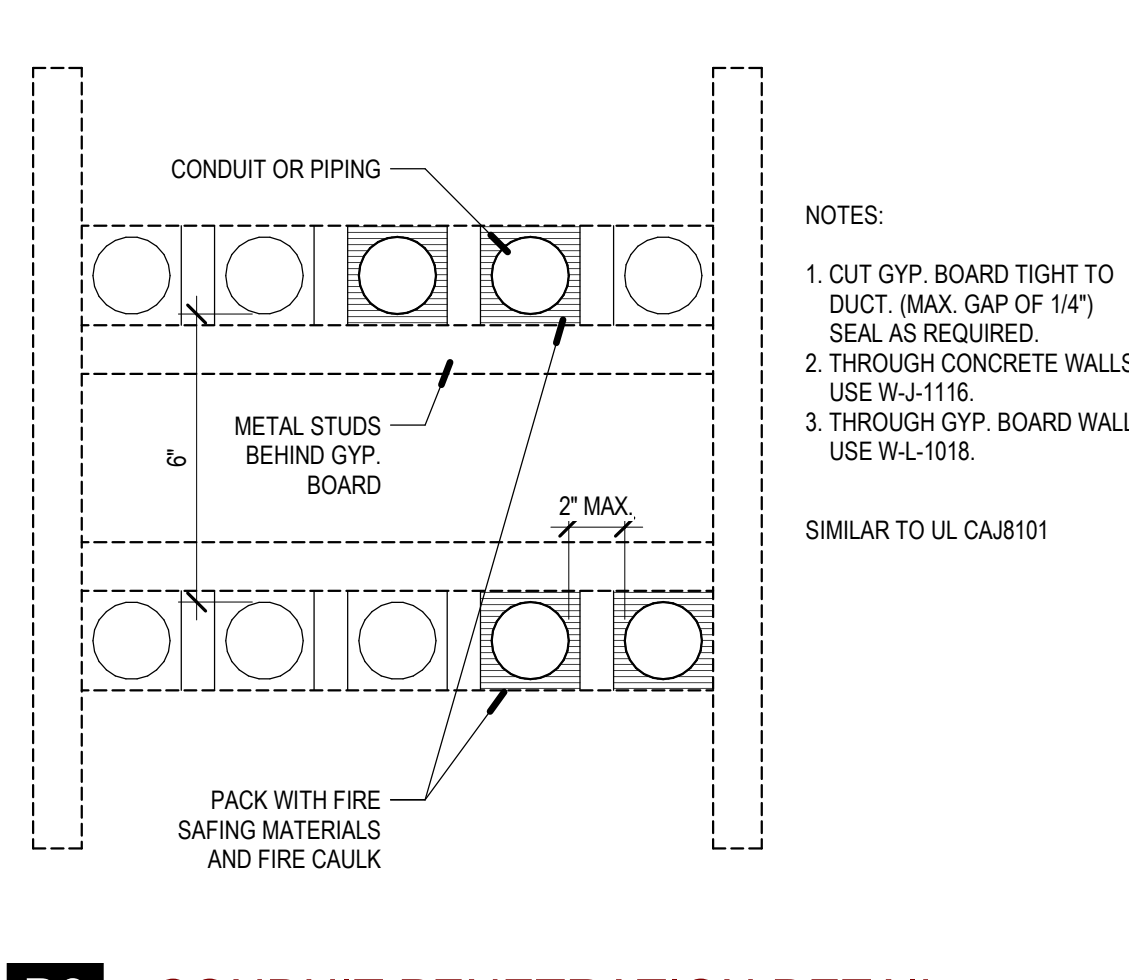

**D3 CONDUIT PENETRATION DETAIL**  
SCALE: 3\"/>

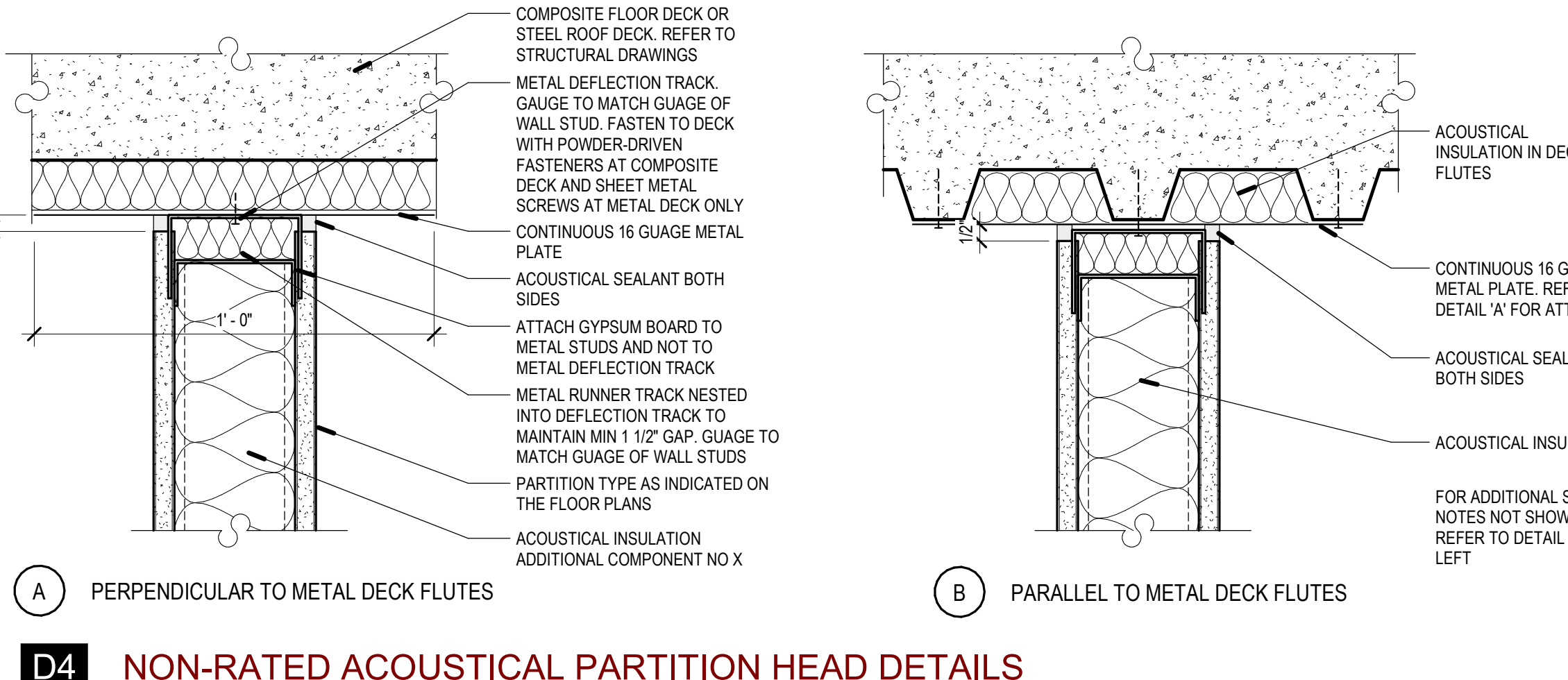

**D4 NON-RATED ACOUSTICAL PARTITION HEAD DETAILS**  
SCALE: 3\"/>

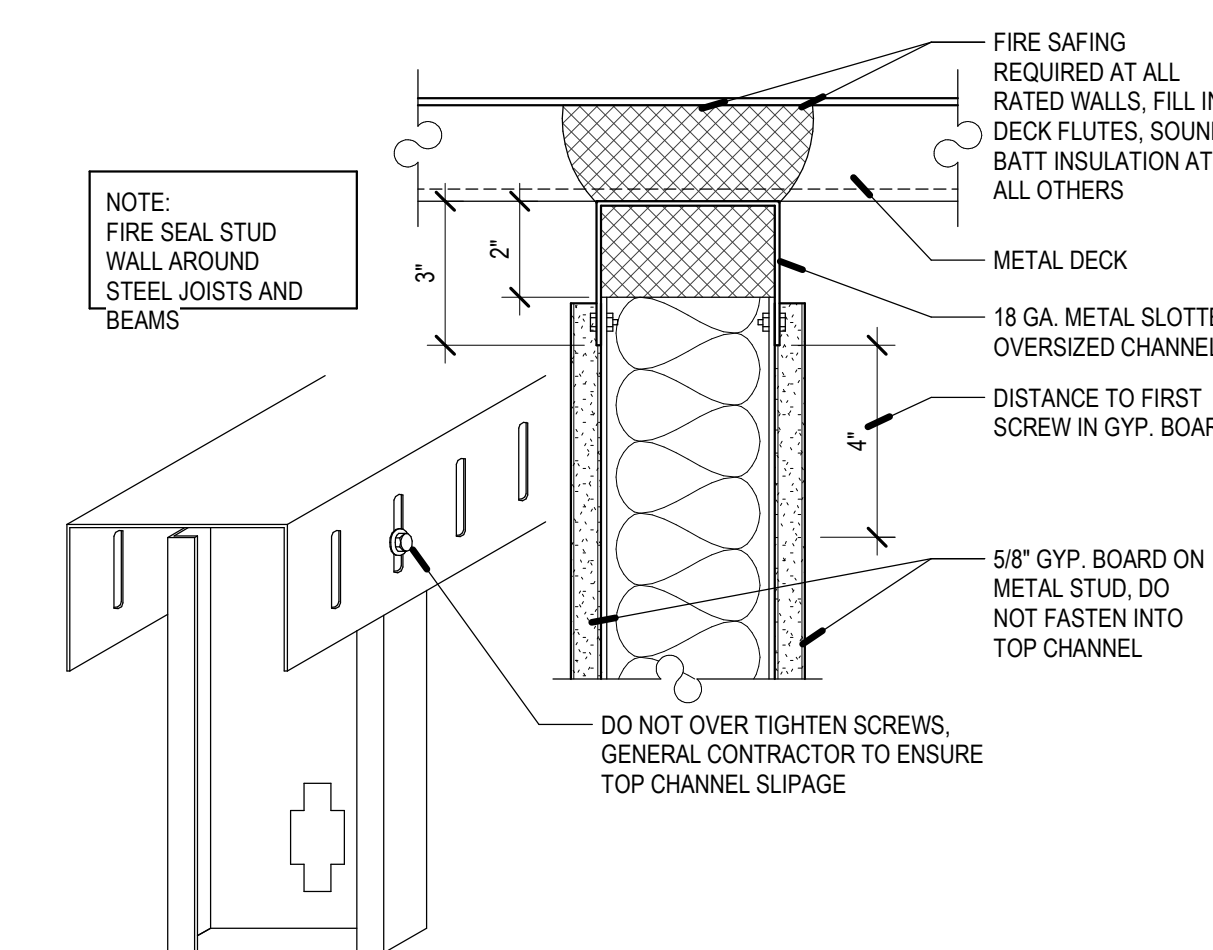

**C1 PARTITION SLIP JOINT TYPICAL**  
SCALE: 3\"/>

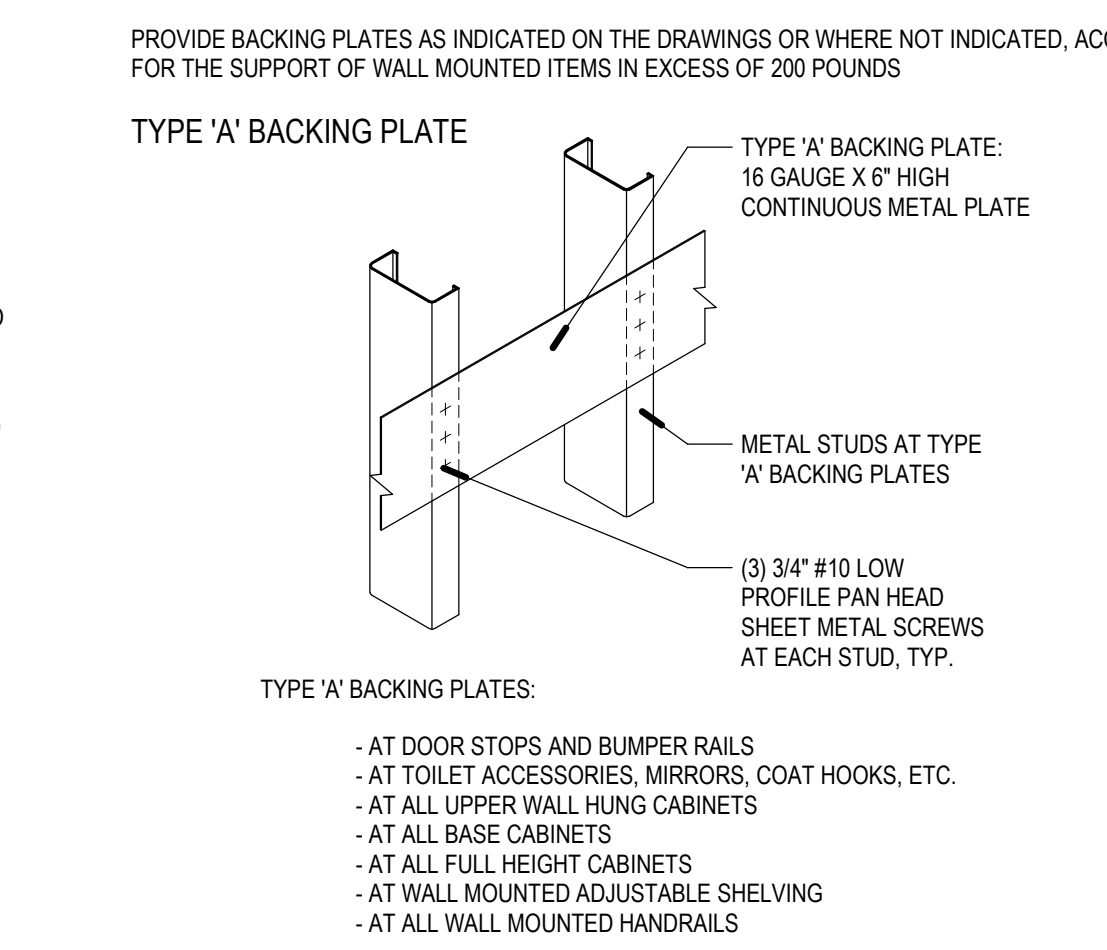

**C2 BACKING PLATE SCHEDULE**  
SCALE: NOT TO SCALE

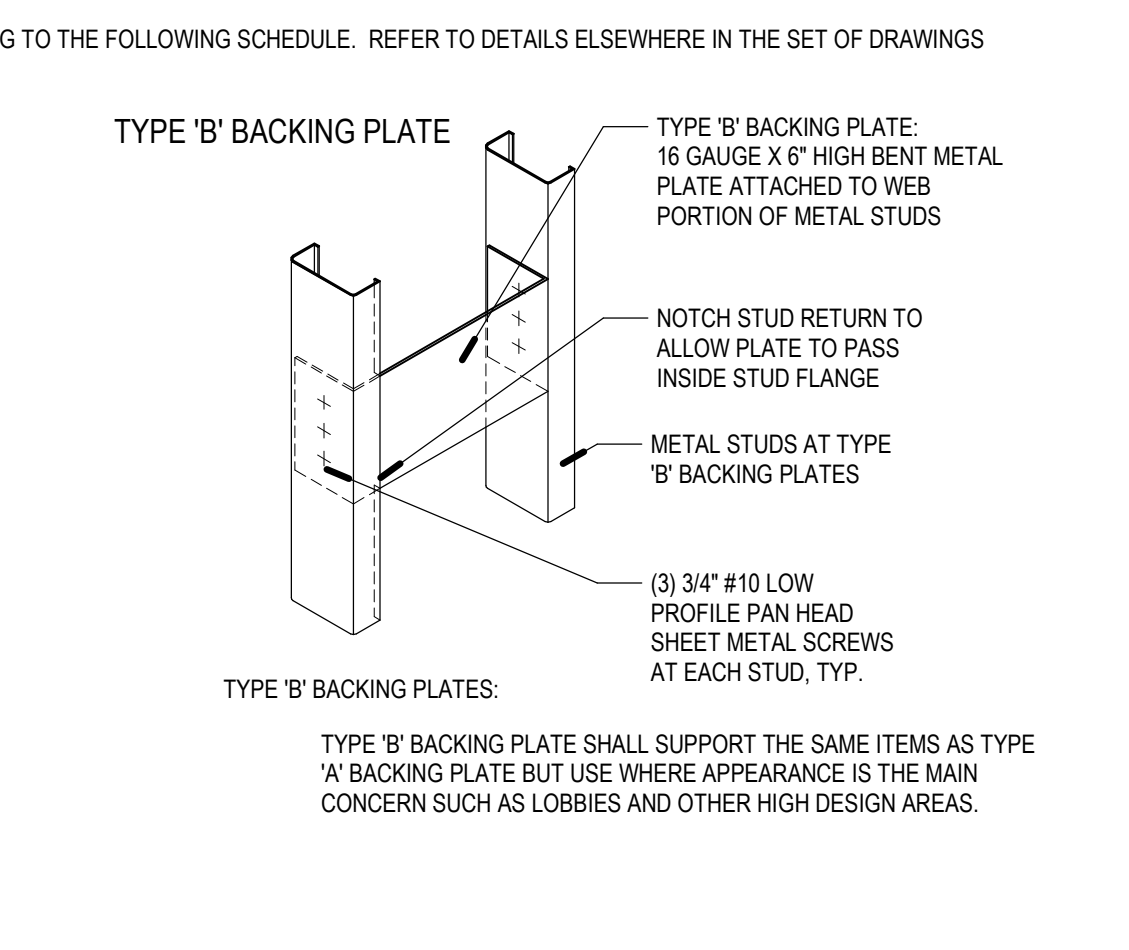

**C3 STUD FRAMED CONTROL JOINT**  
SCALE: 3\"/>

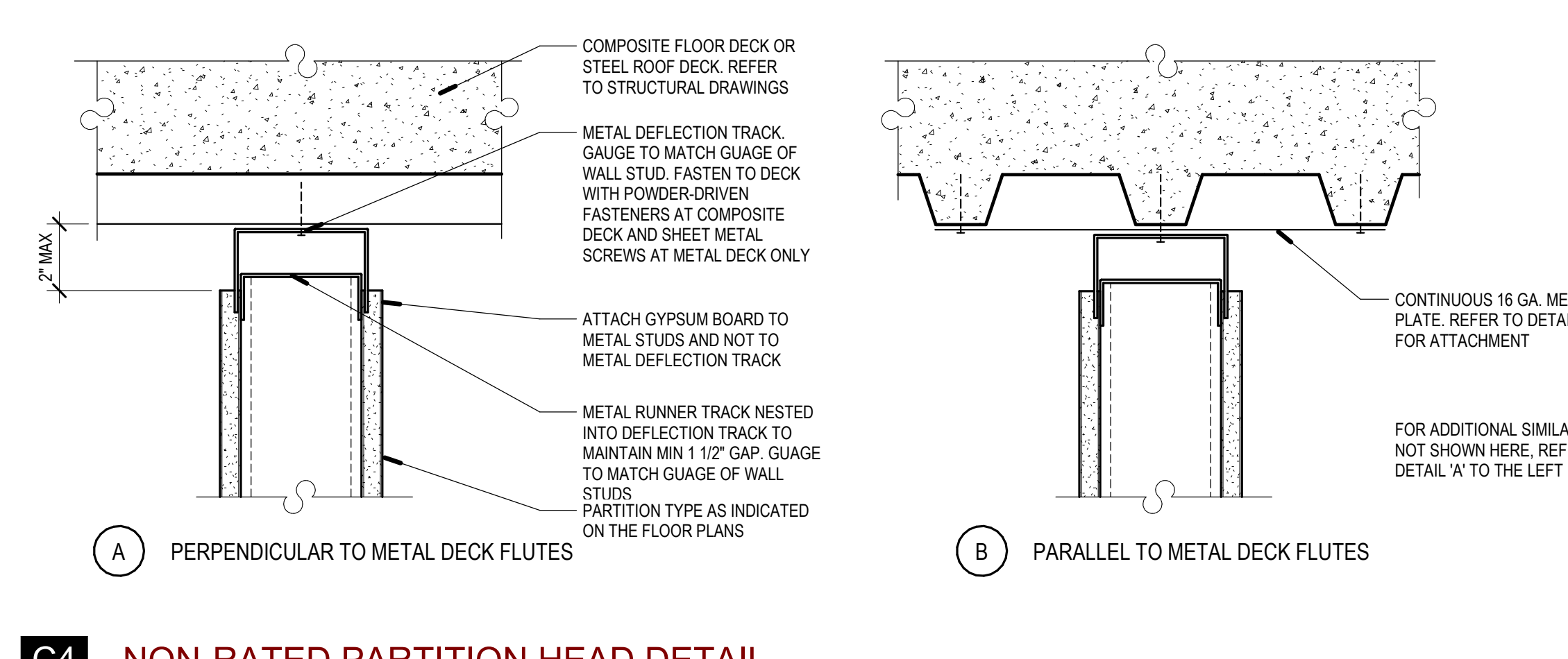

**C4 NON-RATED PARTITION HEAD DETAIL**  
SCALE: 3\"/>

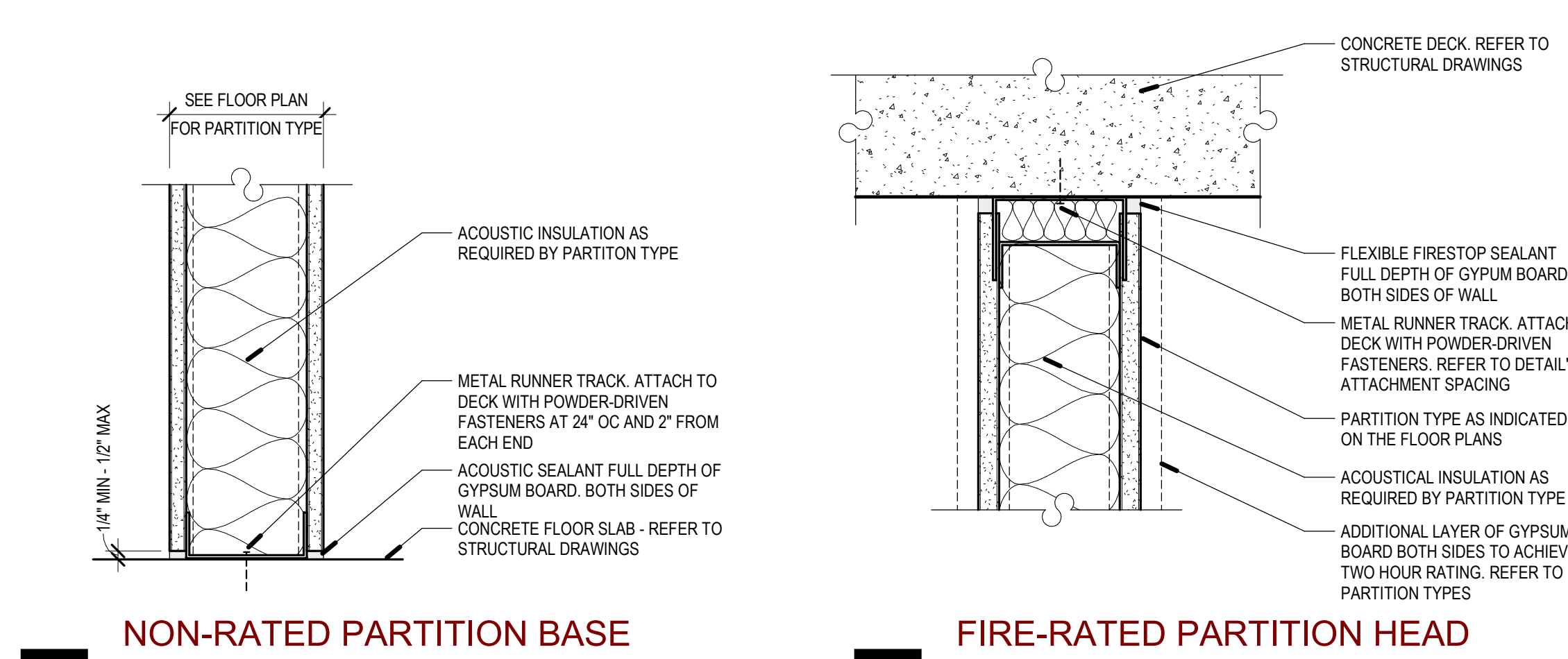
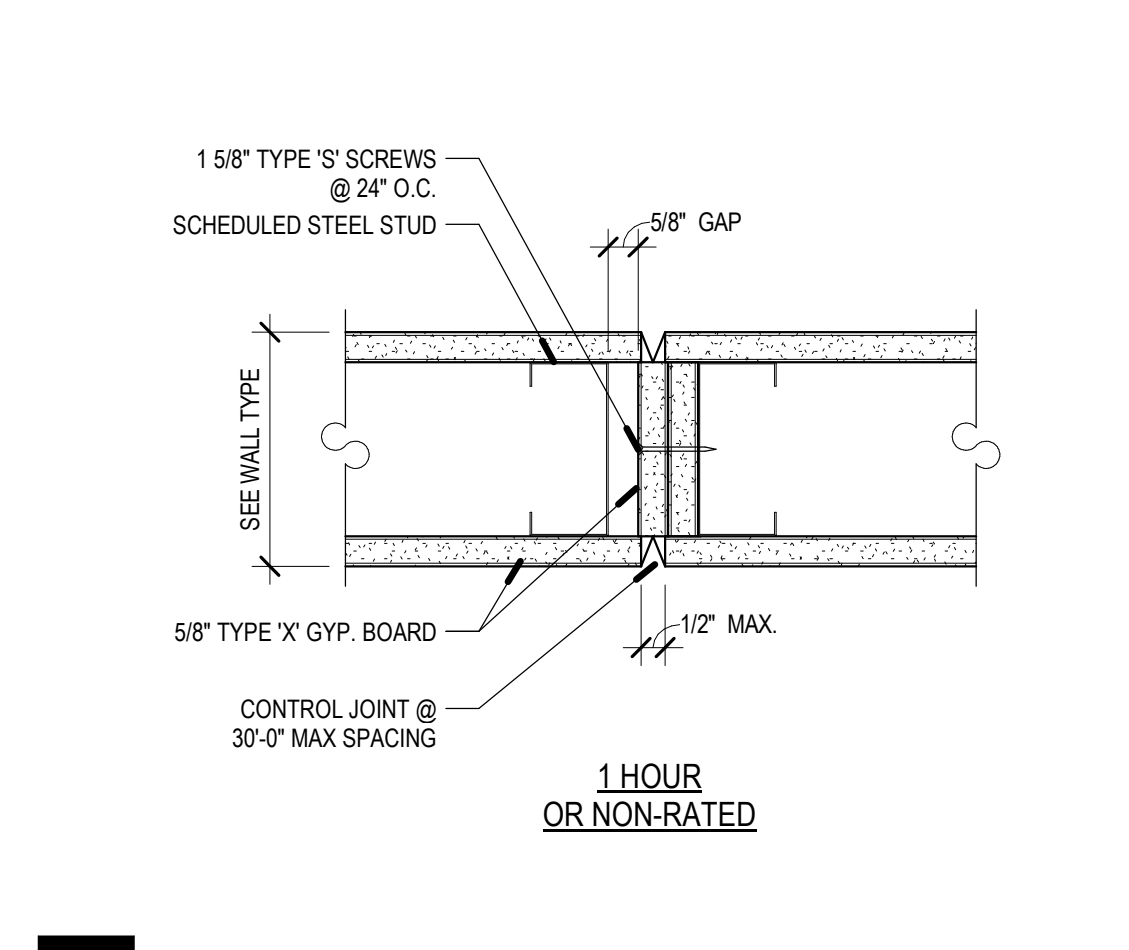

**A3 TYPICAL ELECTRICAL DEVICE DETAIL**  
SCALE: 3\"/>

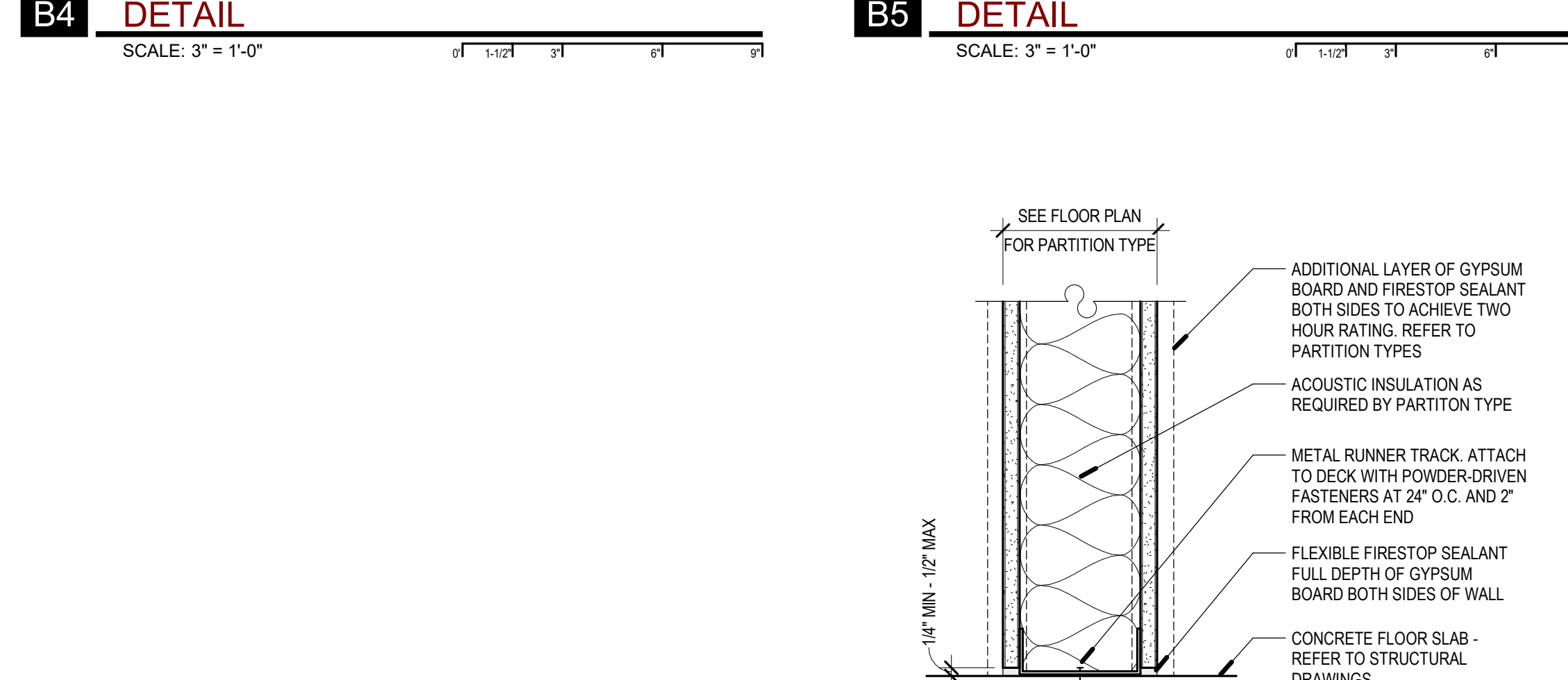
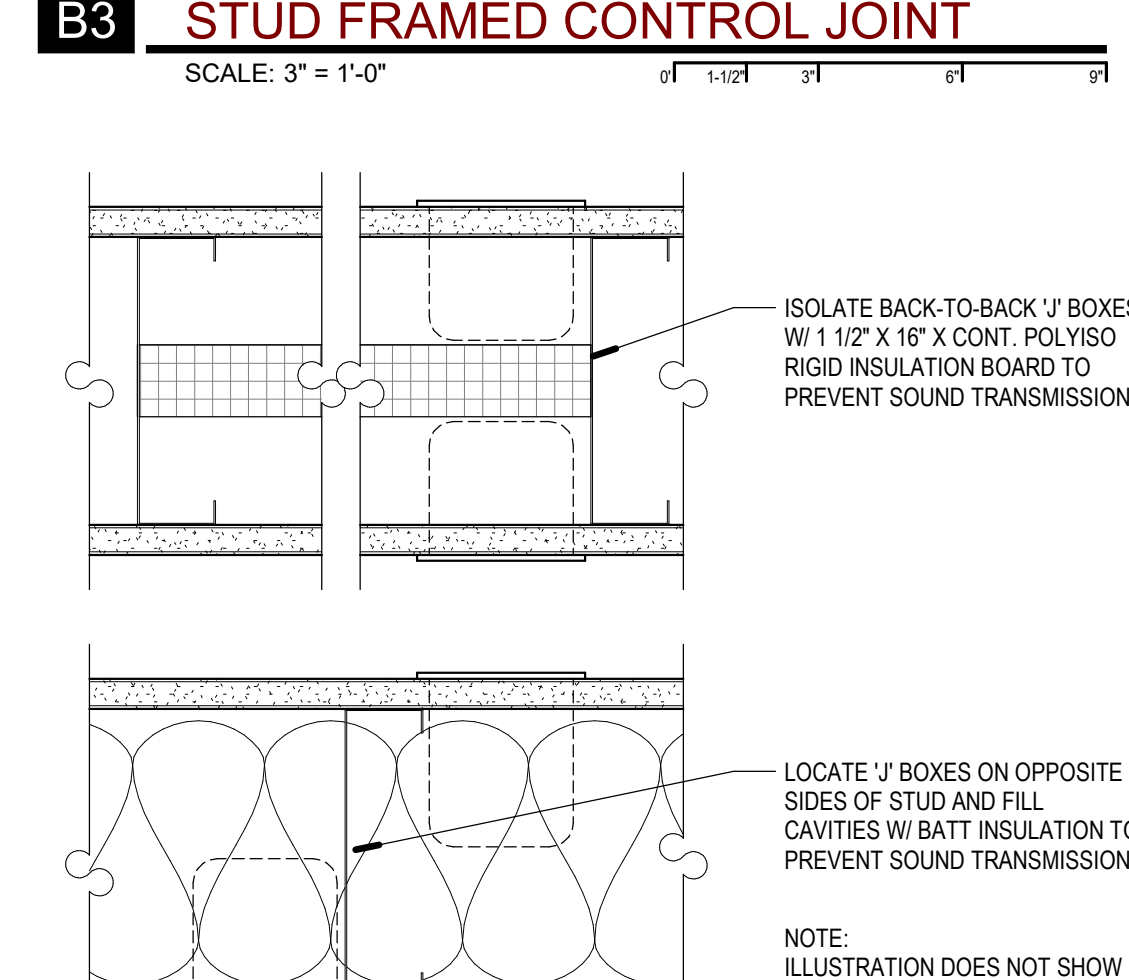
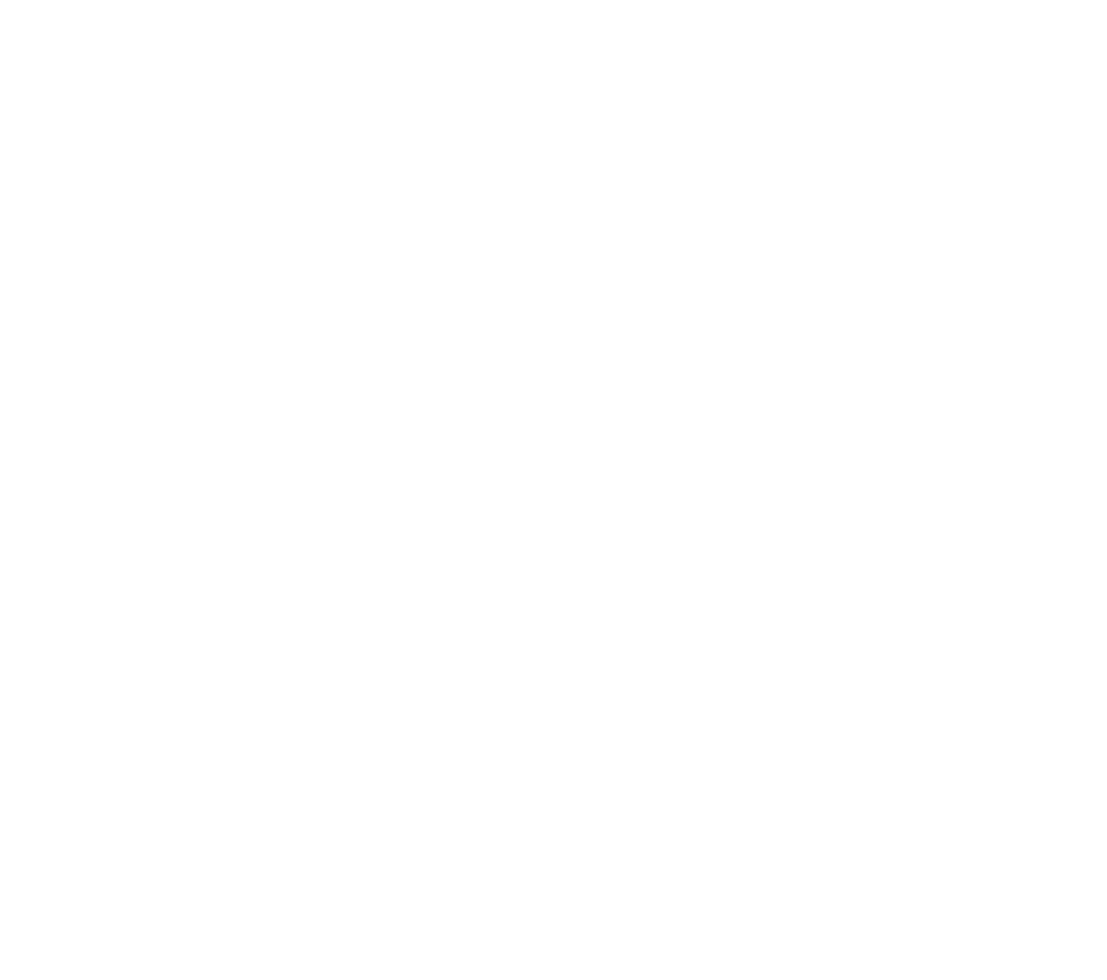

**B4 NON-RATED PARTITION BASE DETAIL**  
SCALE: 3\"/>

- MASONRY OR CONCRETE WALLS**
- SEE STRUCTURAL PLANS FOR ADDITIONAL CONCRETE AND MASONRY WALL INFORMATION.
  - SEE EXTERIOR ELEVATIONS FOR COURSING, MASONRY TYPES AND METAL PANEL ORIENTATION PER A2 ELEVATION SHEETS.
  - NOT USED.
  - SEE IBC 2009, CHAPTER 7 FOR FIRE RESISTIVE REQUIREMENTS ON NEW CONCRETE AND CONCRETE MASONRY UNIT WALLS.
    - CMU WALLS (IBC TABLE 720.1(2), ITEM 3)
    - CAST IN PLACE CONCRETE WALLS (IBC TABLE 721.2.1.2(1))
  - NOT USED.
  - AT WALL OPENINGS FOR PENETRATION OF PIPES, DUCTS, DEVICES, ETC., MASONRY IS TO BE CUT TO MATCH THE SHAPE AND DIMENSION OF THE PENETRATING OBJECT AND THE GAP BETWEEN THE OBJECT AND THE WALL IS TO BE SEALED W/ ACOUSTICAL OR FIRE SEALANT ON ALL SIDES WITH A 3/4\"/>

- PROTECTION OF MASONRY:** DURING CONSTRUCTION, COVER TOPS OF WALLS, PROJECTIONS, AND SILLS WITH WATERPROOF SHEETING AT END OF EACH DAY'S WORK, EXCEPT WHEN THE AMBIENT TEMPERATURE IS EXPECTED TO REMAIN ABOVE 65 DEG F AND NO PRECIPITATION IS FORECAST FOR THE NEXT 24 HOURS. (THIS IS TO PREVENT CONDENSATION FROM COVERED WALLS CAUSING A MOISTURE PROBLEM.) COVER PARTIALLY COMPLETED MASONRY EACH DAY THAT CONSTRUCTION IS NOT IN PROGRESS. WALLS ARE TO BE PROTECTED UNTIL THEY ARE PERMANENTLY PROTECTED BY THE ROOFING MEMBRANE OVER THE CAP PLATE. THE GENERAL CONTRACTOR IS TO PROVIDE TEMPORARY PROTECTION IMMEDIATELY FOLLOWING THE TOPPING OUT OF EACH SECTION OF WALL BY INSTALLING WATERPROOF SHEETING OVER A CONTINUOUS CAP PLATE UNTIL THE ROOFING MEMBRANE IS INSTALLED. A SOLID GROUTED TOP BOND BEAM SHALL NOT BE CONSIDERED ADEQUATE PROTECTION FOR THE WALL.
- IT IS ACCEPTABLE TO PLACE NON-INTEGRAL COLORED CMU IN PORTIONS OF WALLS INDICATED TO BE CONSTRUCTED OF INTEGRAL COLOR CMU IF THE DOCUMENTS SHOW THESE PORTIONS OF WALL PAINTED OR COVERED WITH TILE, STUD FURRING, ABOVE CEILINGS OR UNDER ROOFING MEMBRANE. IT IS NOT ACCEPTABLE TO UTILIZE NON-INTEGRAL COLORED CMU BEHIND CABINETS, FURNISHINGS AND EQUIPMENT INCLUDING BUT NOT LIMITED TO CLIMBING WALLS AND LOCKERS.
- AT ALL SPLIT FACE AND PAINTED CMU THE HORIZONTAL AND VERTICAL MORTAR JOINTS ARE TO BE CONCAVE. AT ALL HONED BLOCK THE HORIZONTAL MORTAR JOINT IS TO BE A WEATHERED JOINT AND ALL VERTICAL JOINTS ARE TO BE RAKED.
- PROVIDE A 3/4\"/>
- WHERE SPLIT FACE BLOCK IS SHOWN EXTENDING TO THE TOP OF A PARAPET, PROVIDE AN INTEGRAL COLOR SMOOTH FACE BLOCK AT THE TOP COURSE TO ALLOW THE CAP FLASHING TO FIT TIGHT AGAINST THE WALL.
- NOT USED.

**B5 FIRE-RATED PARTITION HEAD DETAIL**  
SCALE: 3\"/>

**A5 FIRE-RATED PARTITION BASE DETAIL**  
SCALE: 3\"/>

**INTERMOUNTAIN PARK CITY HOSPITAL - SPORTS PERFORMANCE CLINIC PHASE 2**  
INTERMOUNTAIN HEALTHCARE  
900 ROUND VALLEY DR., PARK CITY, UT 84060  
CONSTRUCTION DOCUMENTS

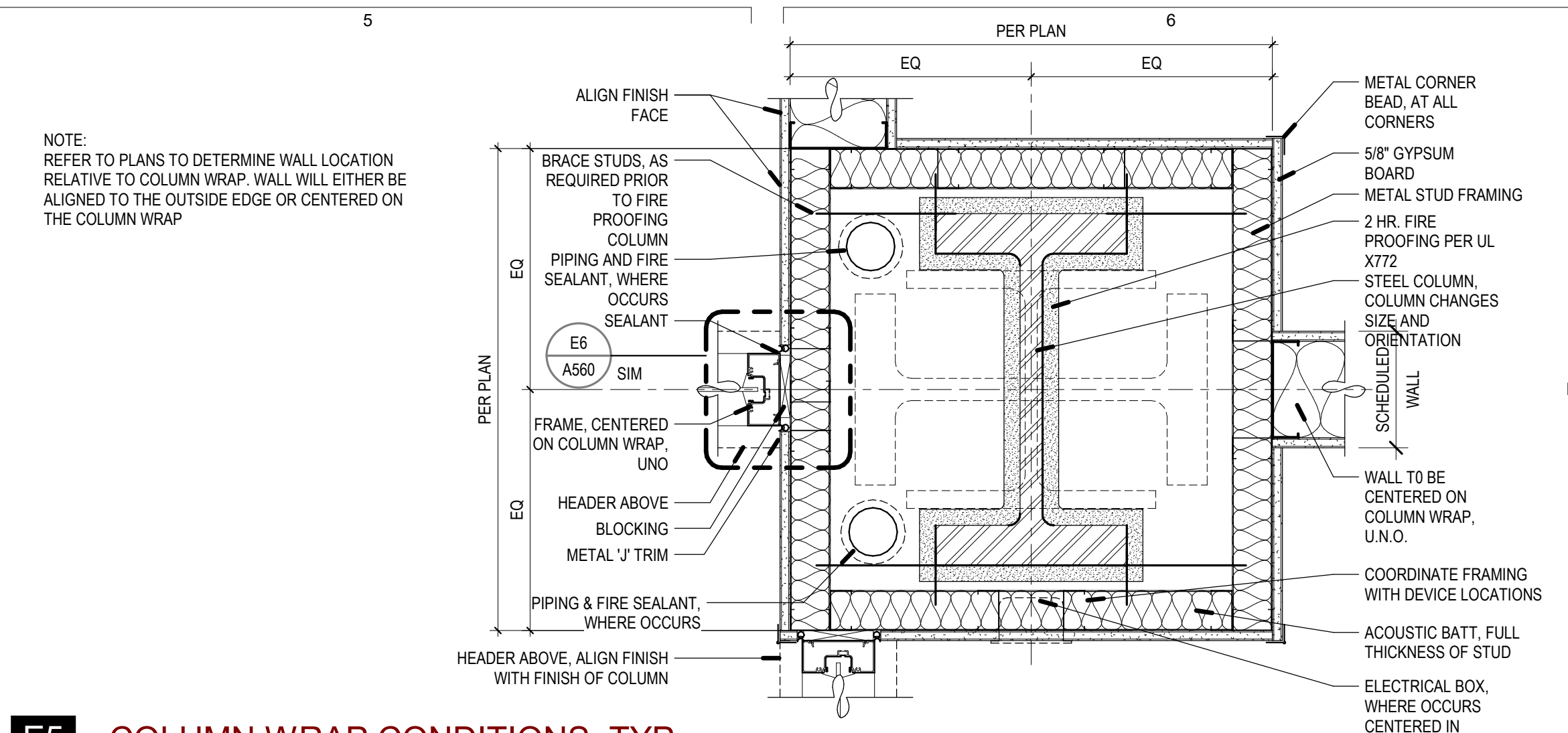

**E5 COLUMN WRAP CONDITIONS, TYP**  
 SCALE: 1 1/2" = 1'-0"

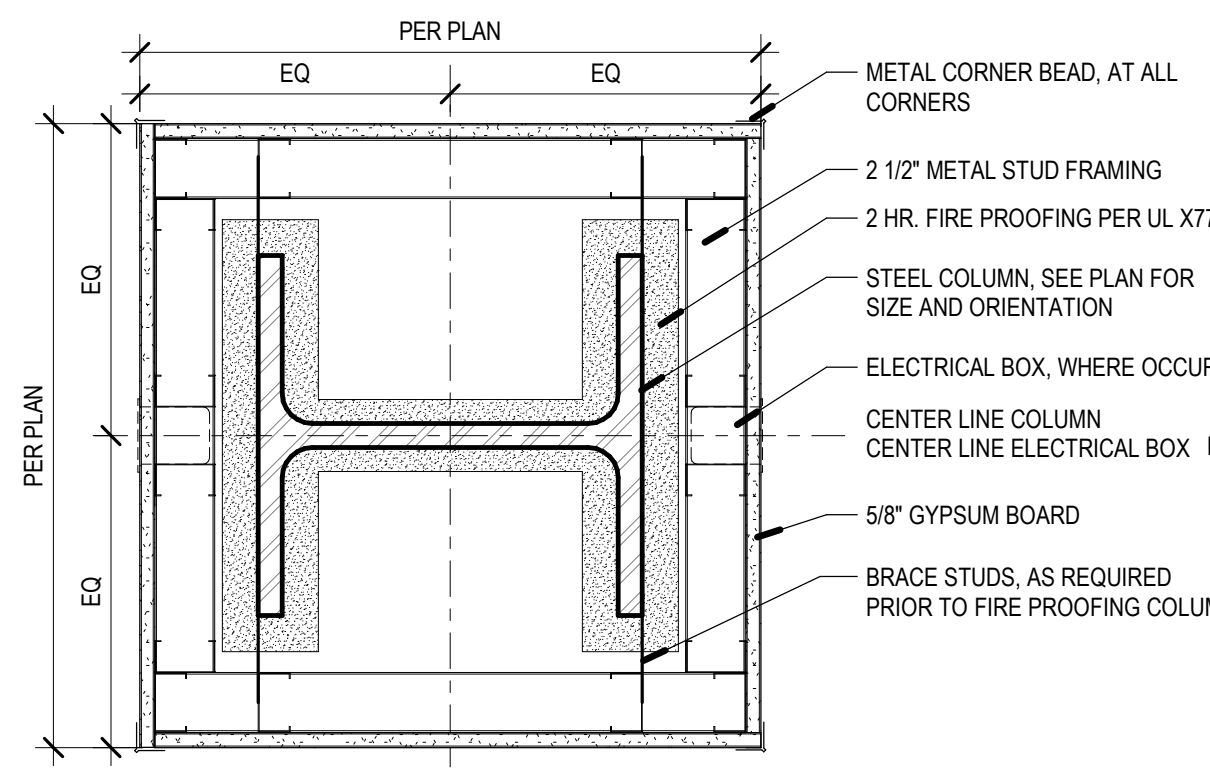

**D6 INTERIOR COLUMN WRAP, TYP**  
 SCALE: 1 1/2" = 1'-0"

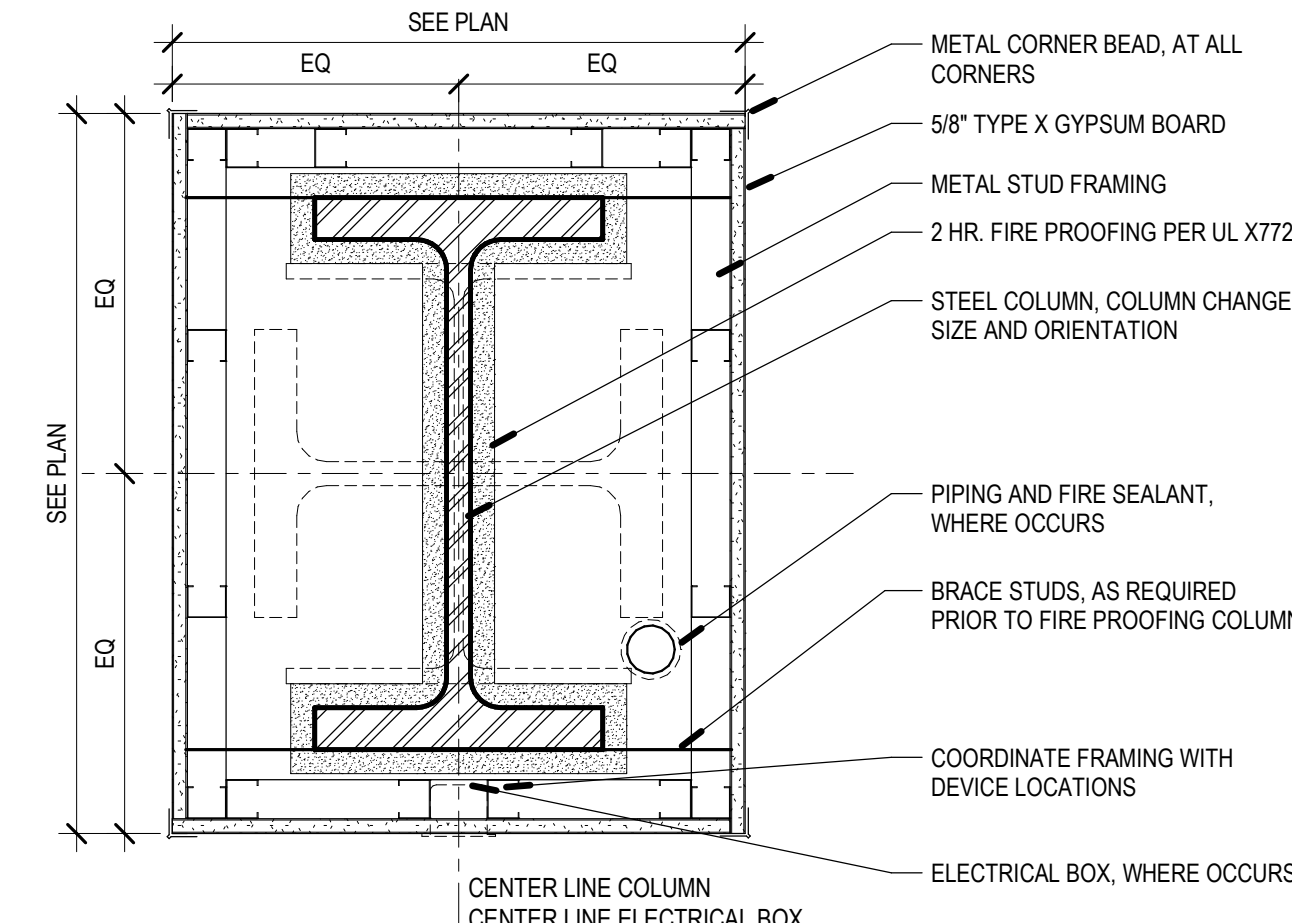

**C5 INTERIOR COLUMN WRAP, TYPICAL**  
 SCALE: 1 1/2" = 1'-0"

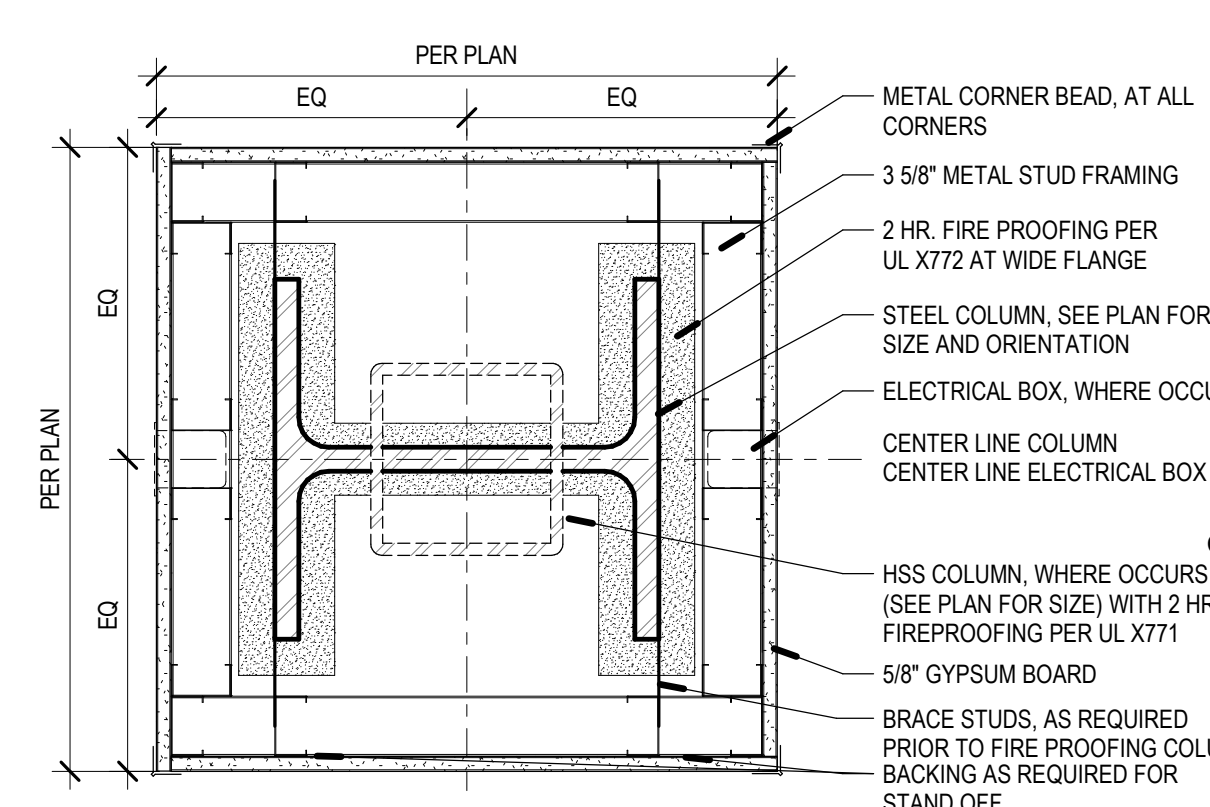

**C6 GROUND LEVEL INTERIOR COLUMN WRAP, TYP**  
 SCALE: 1 1/2" = 1'-0"

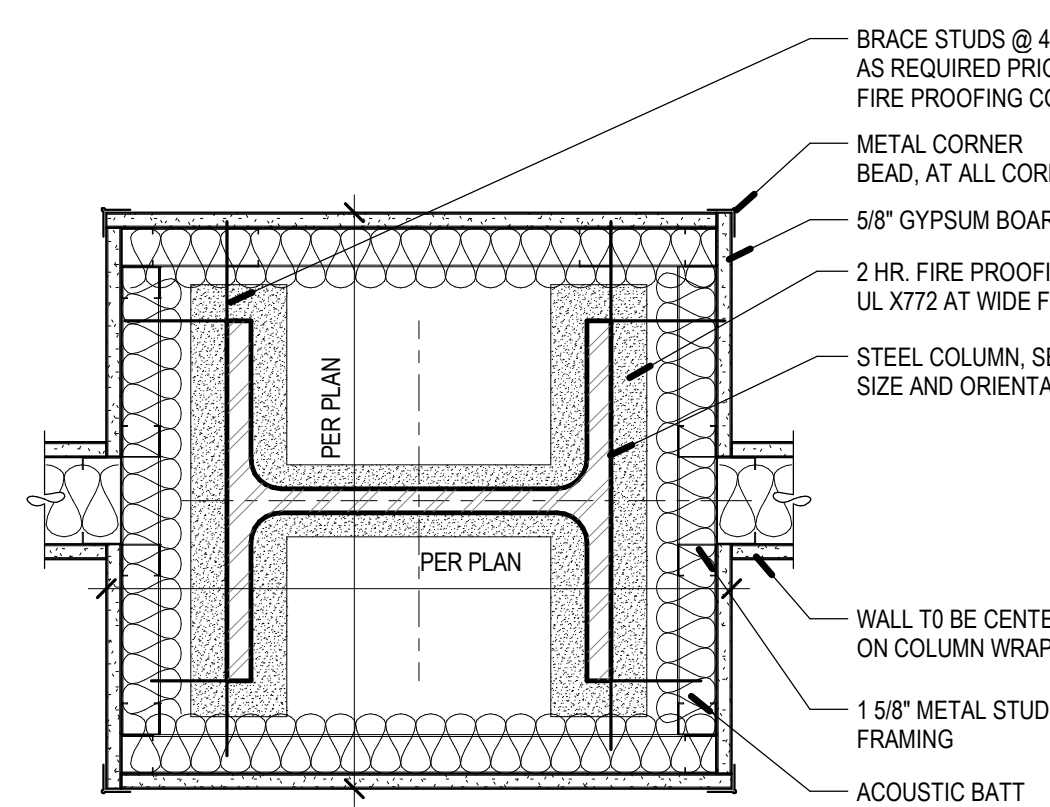

**B5 WALL CENTERED ON STEEL COLUMN DETAIL**  
 SCALE: 1 1/2" = 1'-0"

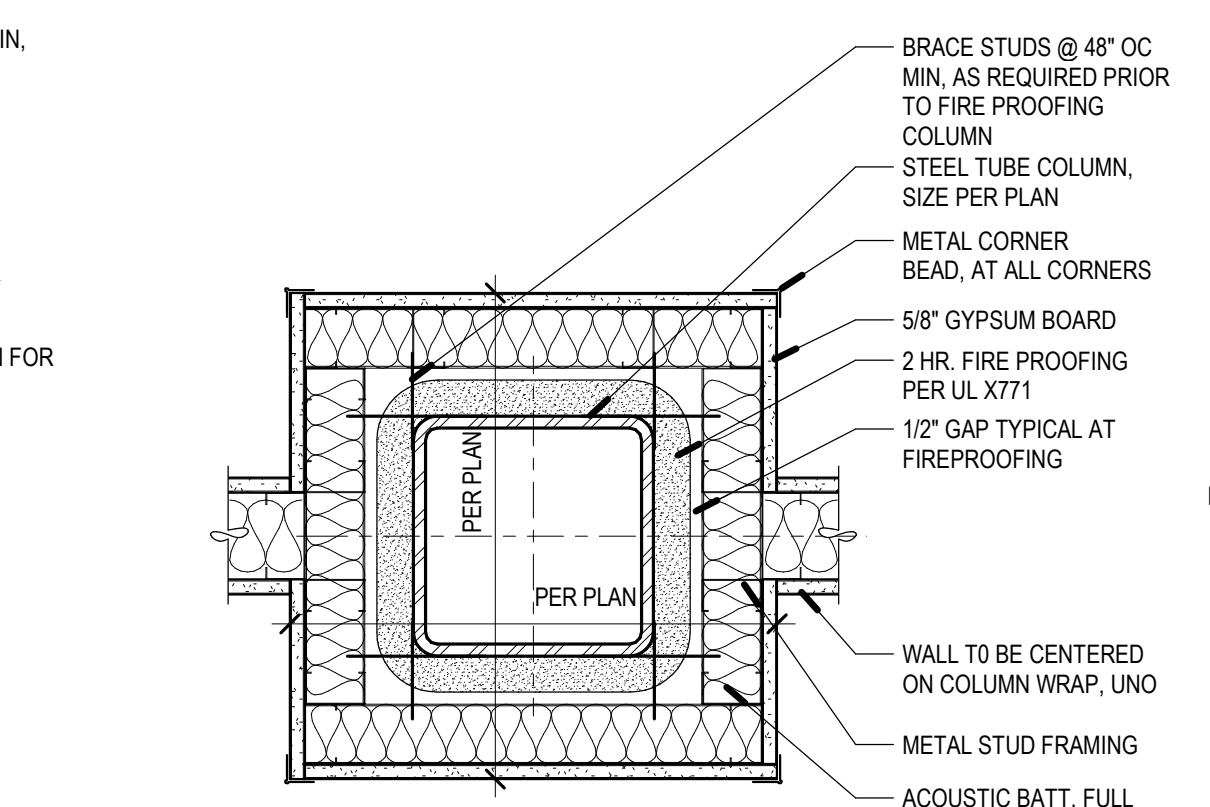

**B6 WALL CENTERED ON TUBE STEEL COLUMN DETAIL**  
 SCALE: 1 1/2" = 1'-0"

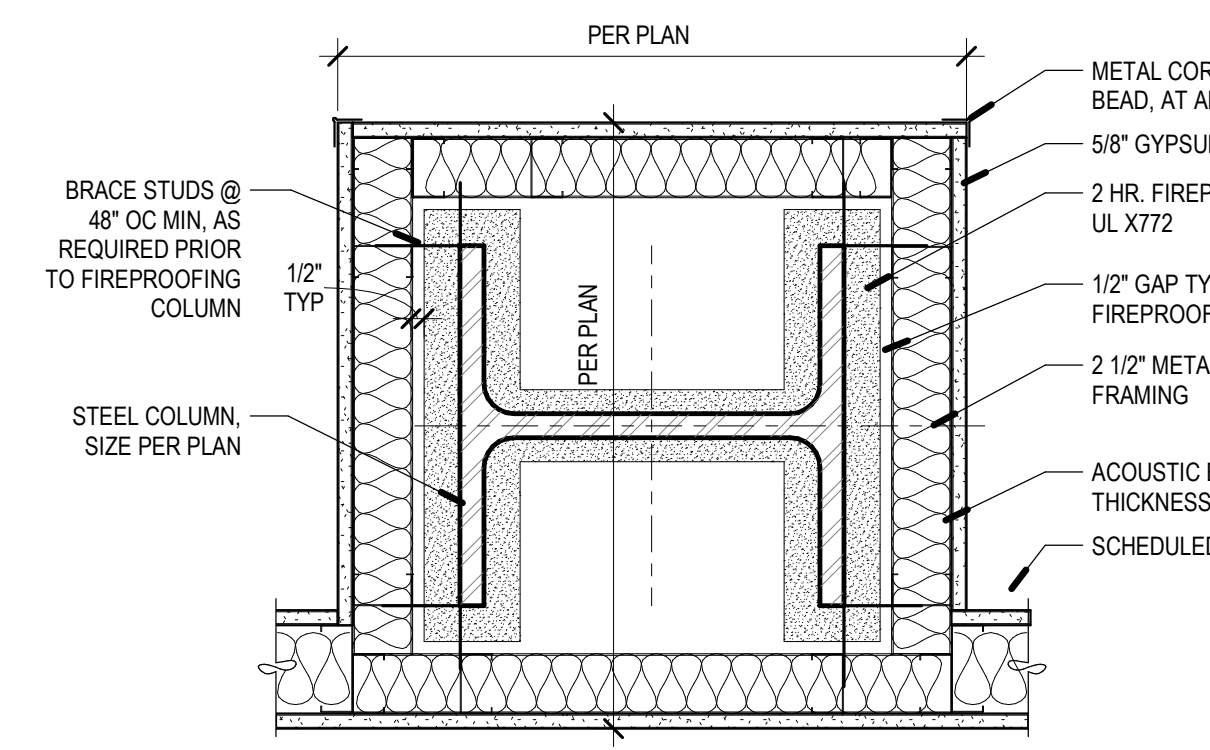

**A4 WALL & STEEL COLUMN DETAIL**  
 SCALE: 1 1/2" = 1'-0"

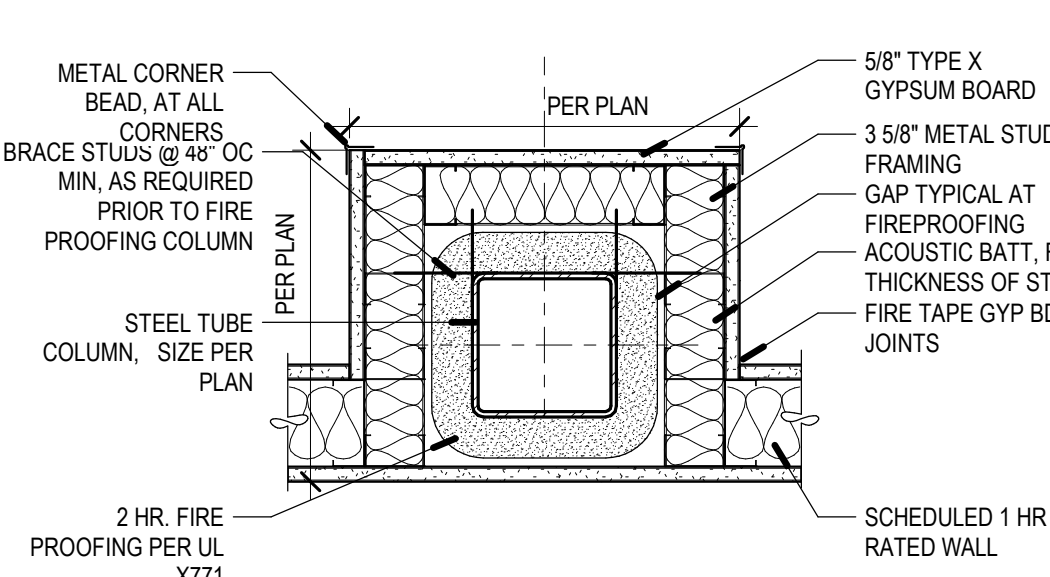

**A5 1 HR RATED WALL & TUBE STEEL COLUMN DETAIL**  
 SCALE: 1 1/2" = 1'-0"

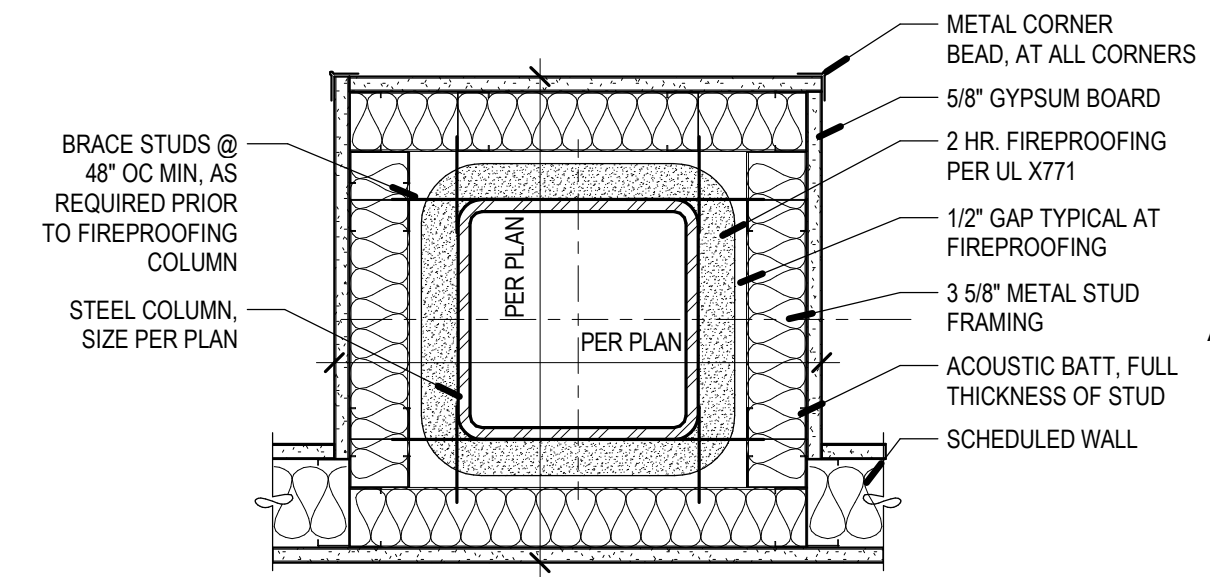

**A6 WALL & STEEL TUBE COLUMN DETAIL**  
 SCALE: 1 1/2" = 1'-0"

REV	DATE	DESCRIPTION
-----	------	-------------

VCBO NUMBER: 20065  
 DATE: 09-20-2023

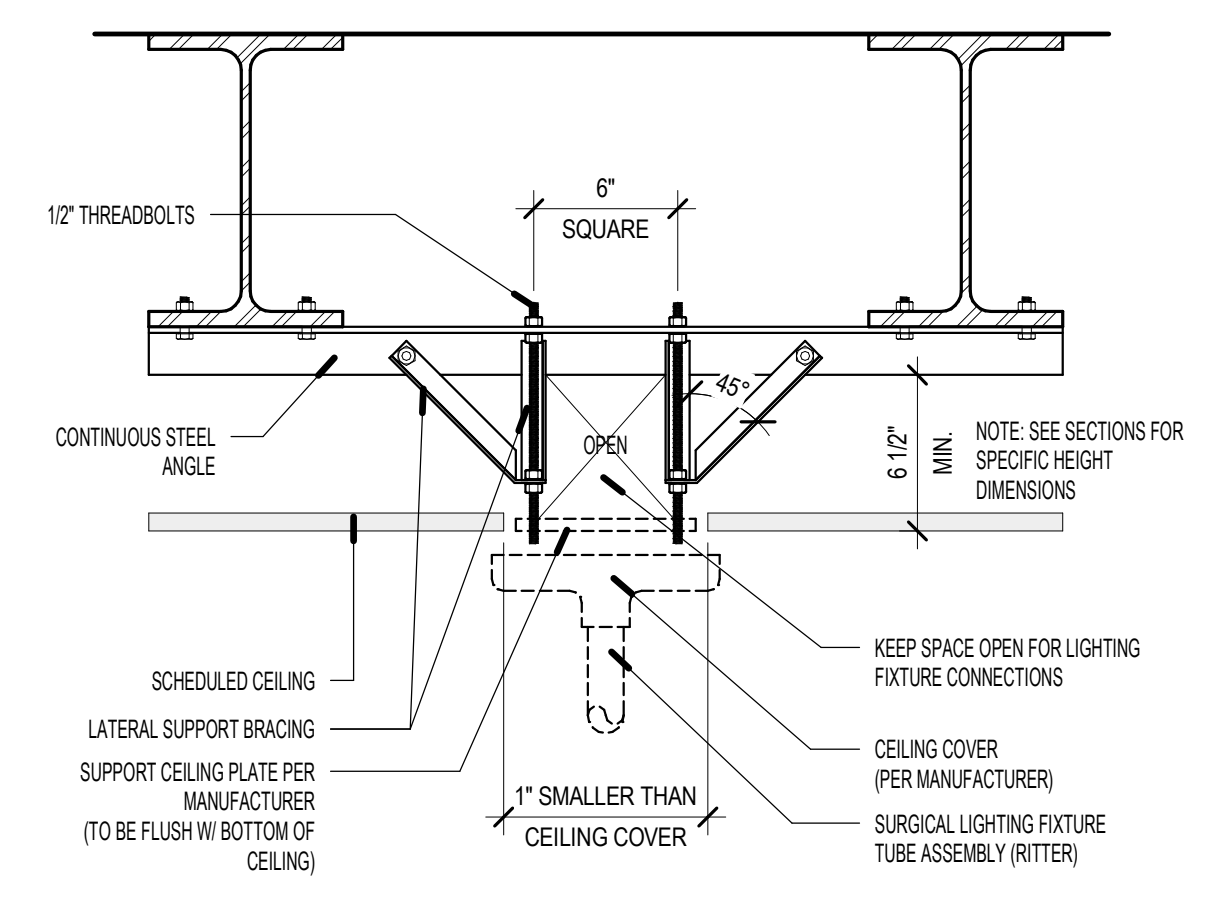

**E5 PROCEDURE LIGHT SUPPORT**  
SCALE: 1 1/2" = 1'-0"

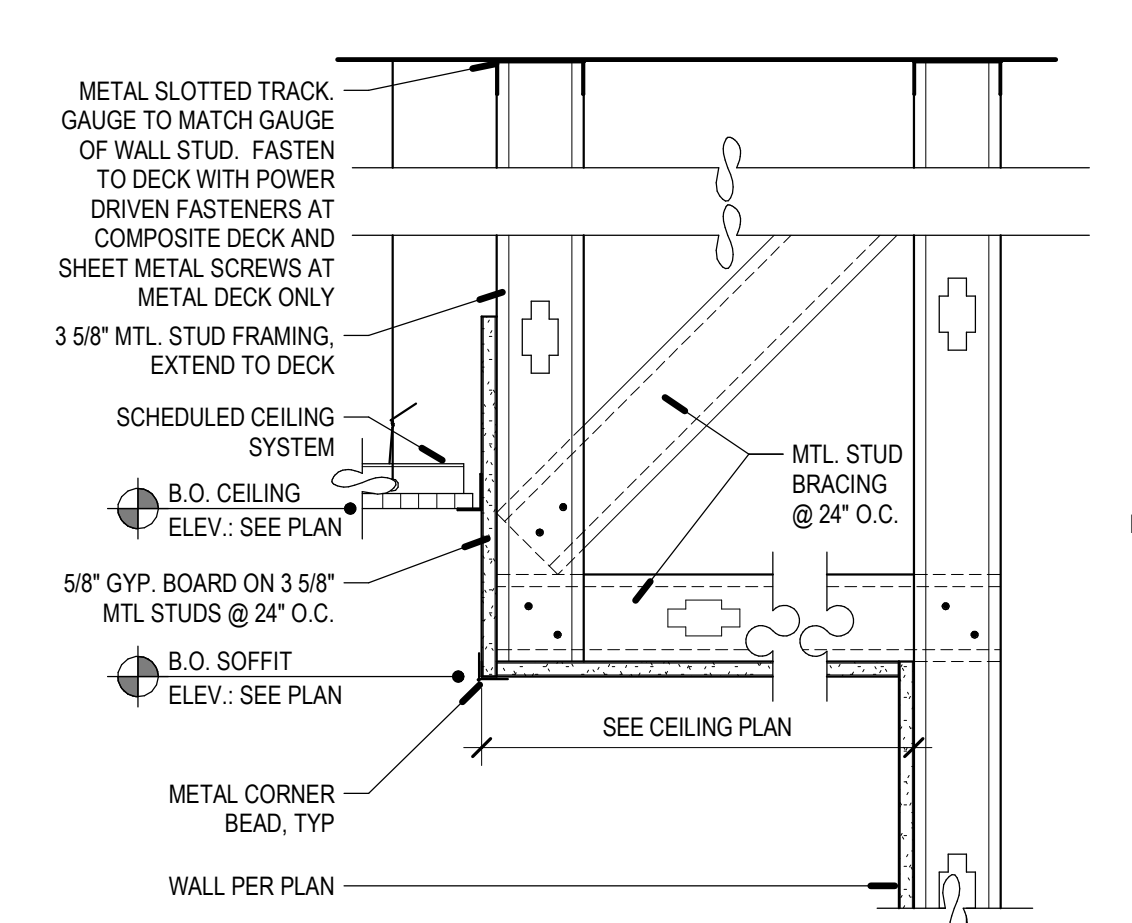

**E6 TYPICAL SOFFIT DETAIL AT WALL**  
SCALE: 1 1/2" = 1'-0"

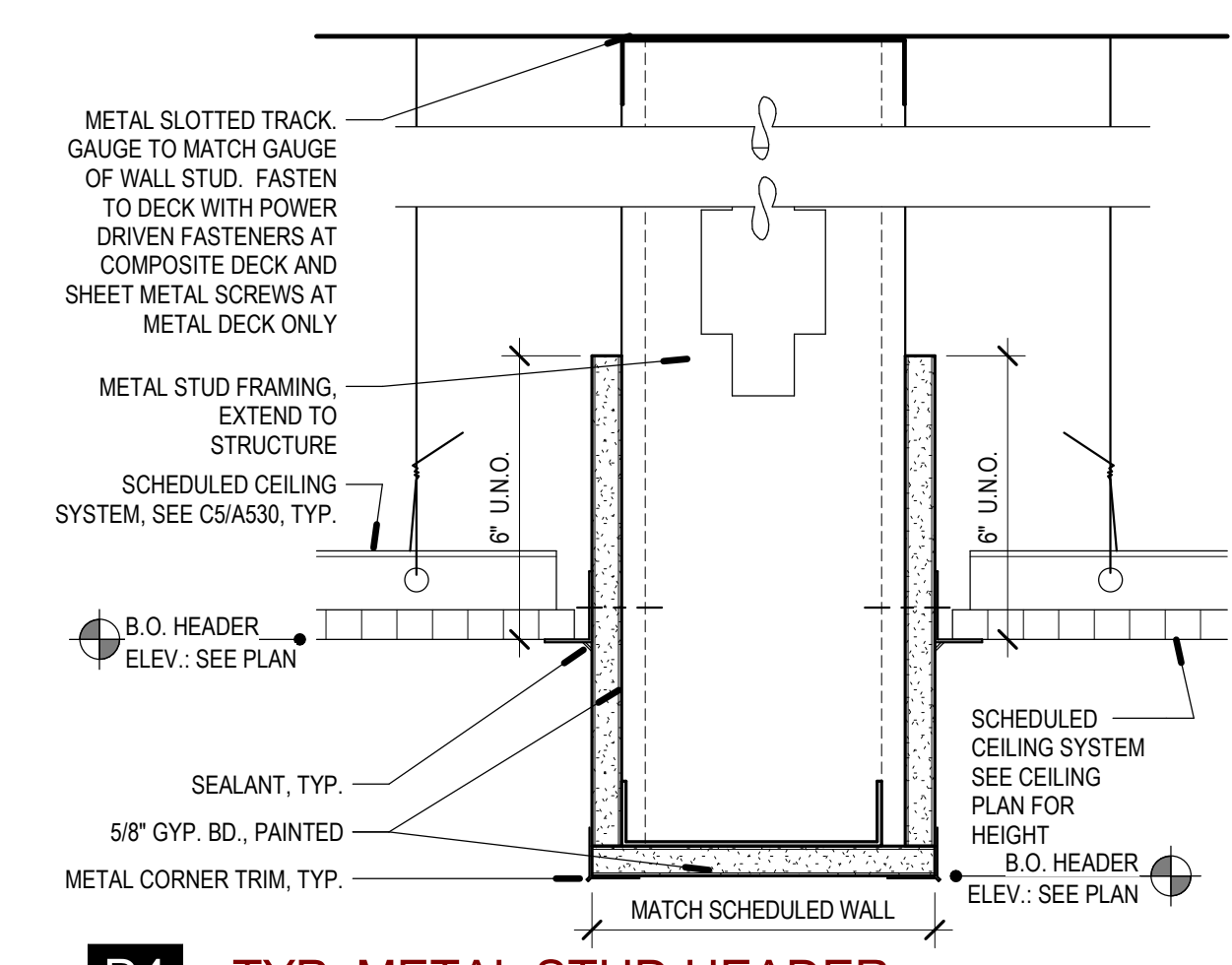

**D4 TYP. METAL STUD HEADER**  
SCALE: 3" = 1'-0"

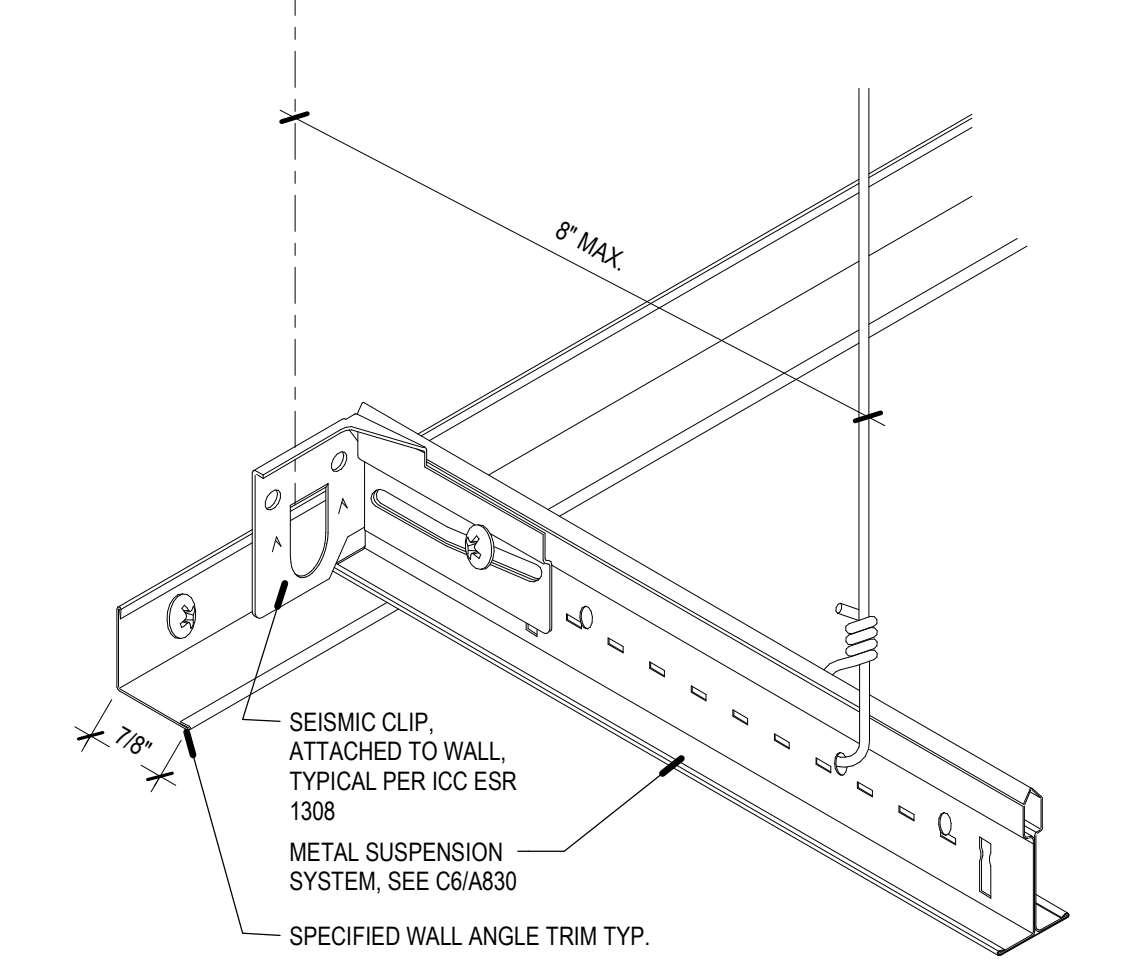

**C5 TYP. SUSPENDED CEILING DETAIL**  
SCALE: 6" = 1'-0"

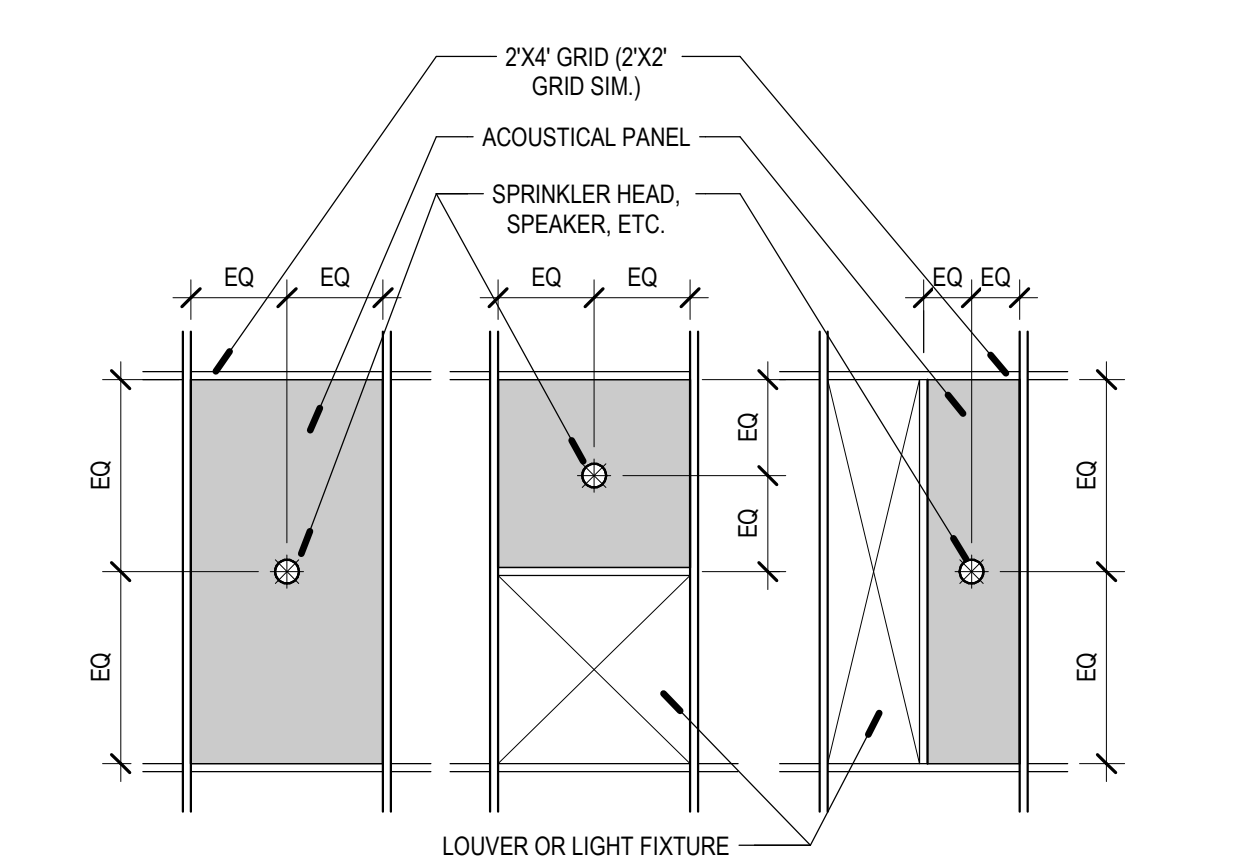

**C4 TYP. CEILING TILE PENETRATION**  
SCALE: 1/2" = 1'-0"

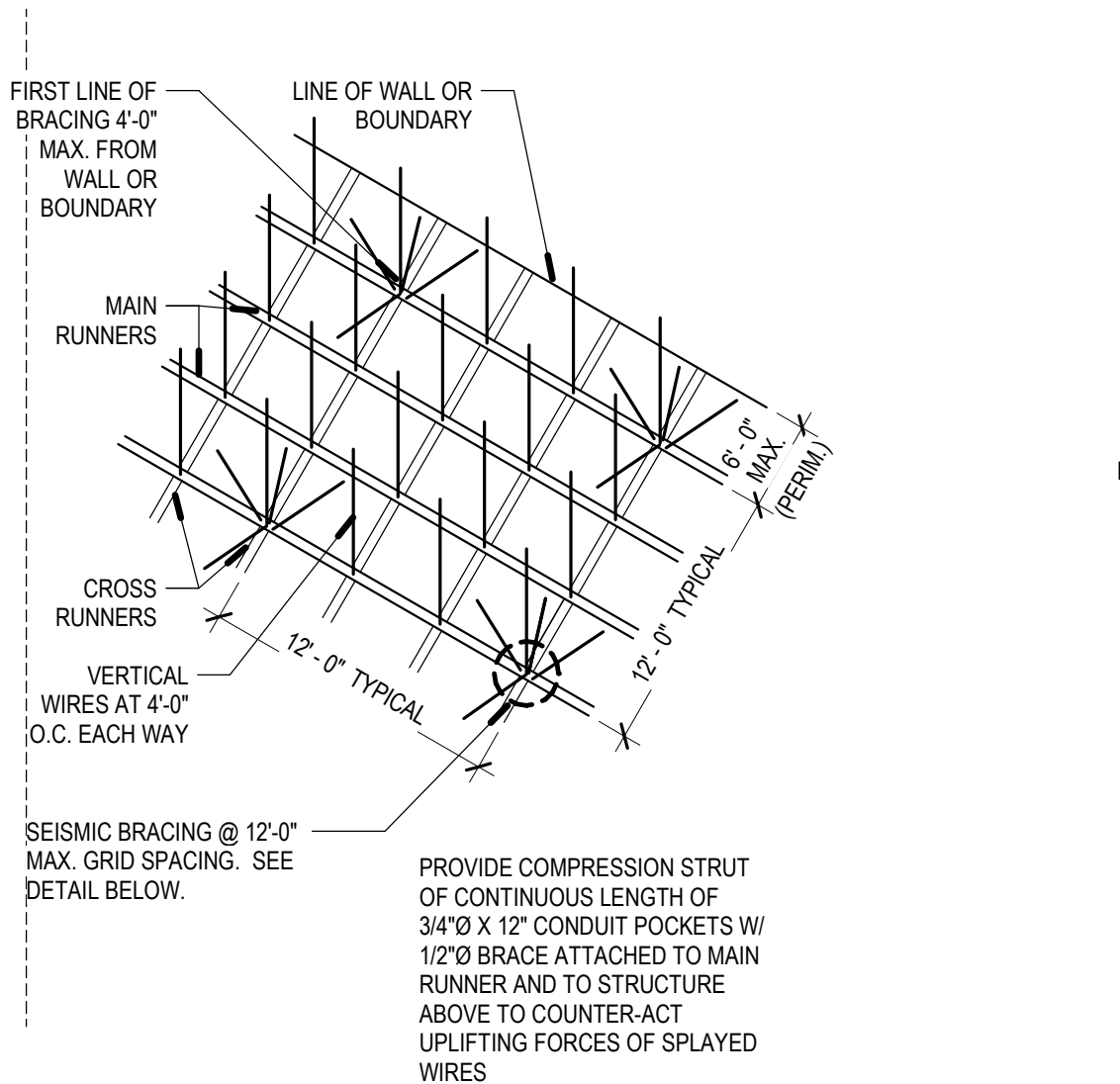

**C6 CLG. SUSPENSION & SEISMIC BRACING**  
SCALE: NOT TO SCALE

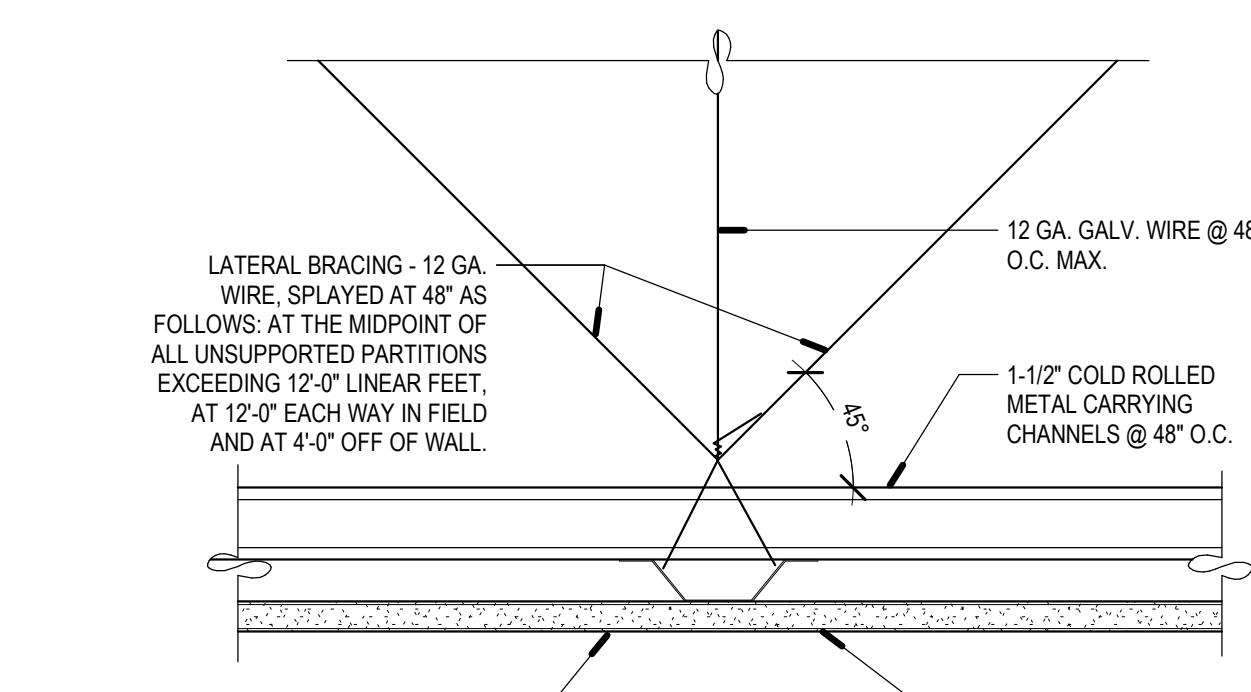
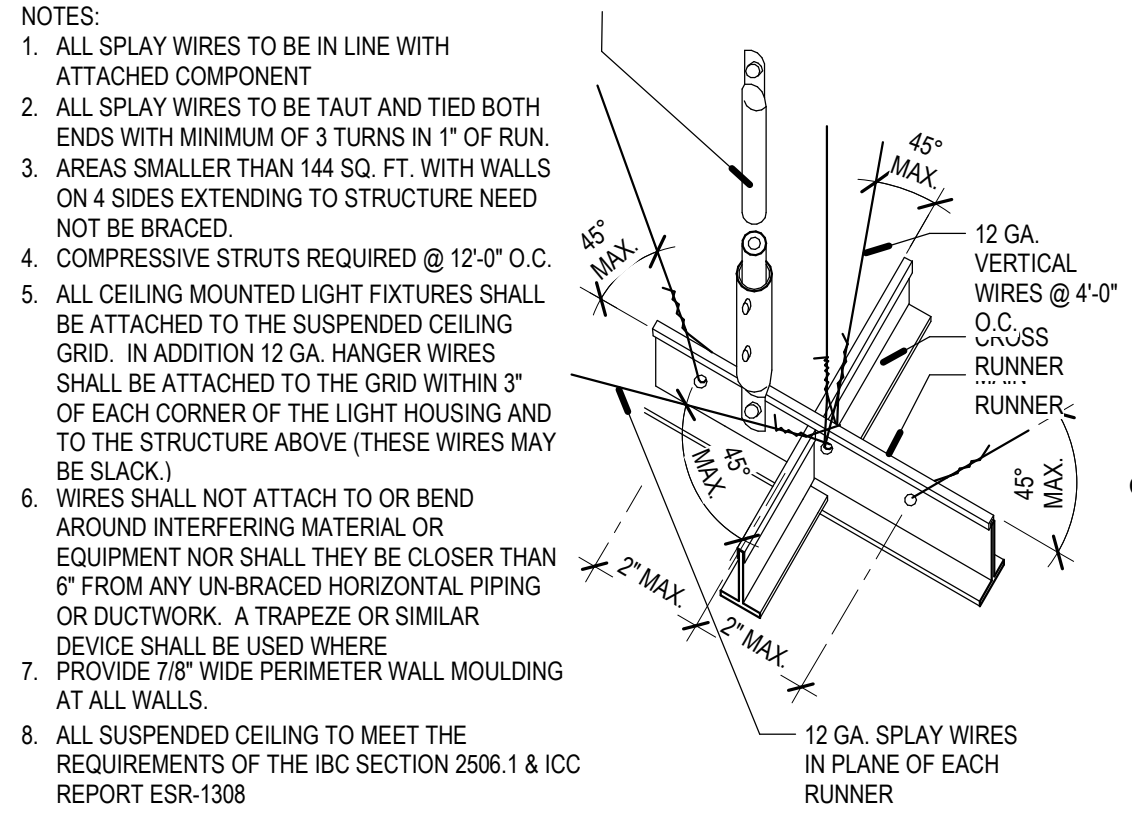

**B4 TYP. SUSPENDED GYP. CEILING DETAIL**  
SCALE: 3" = 1'-0"

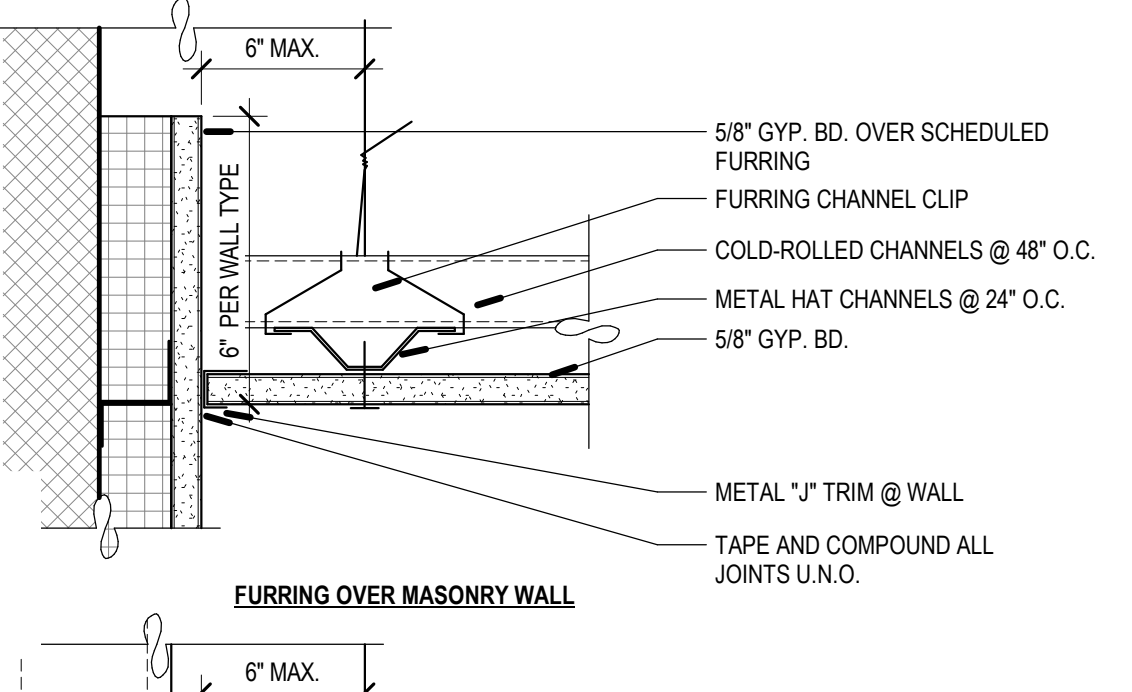

**A5 SLIP JOINT DETAILS**  
SCALE: 3" = 1'-0"

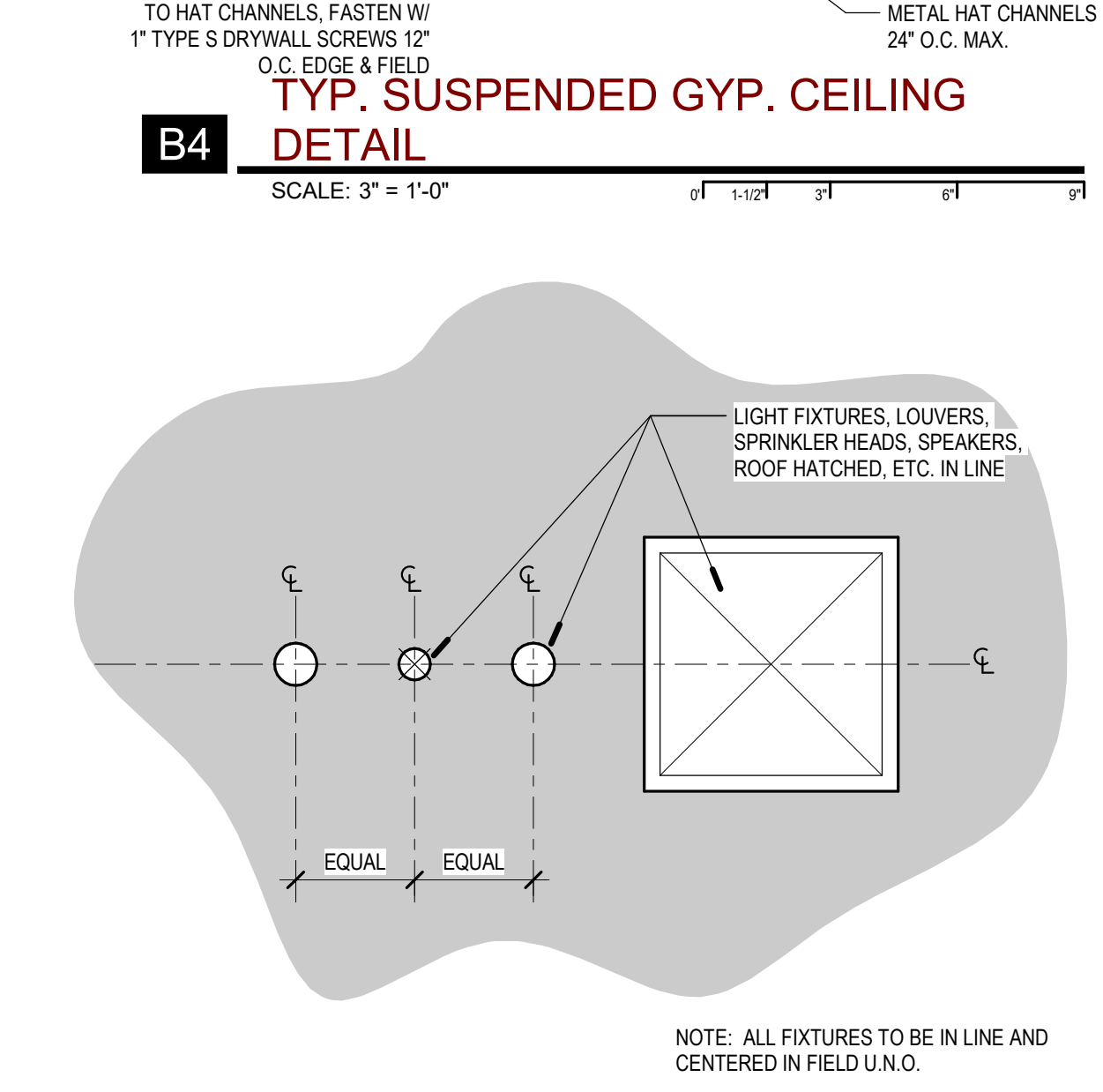

**A4 TYP. FIXTURE IN GYP. BD. CEILING**  
SCALE: 3/4" = 1'-0"

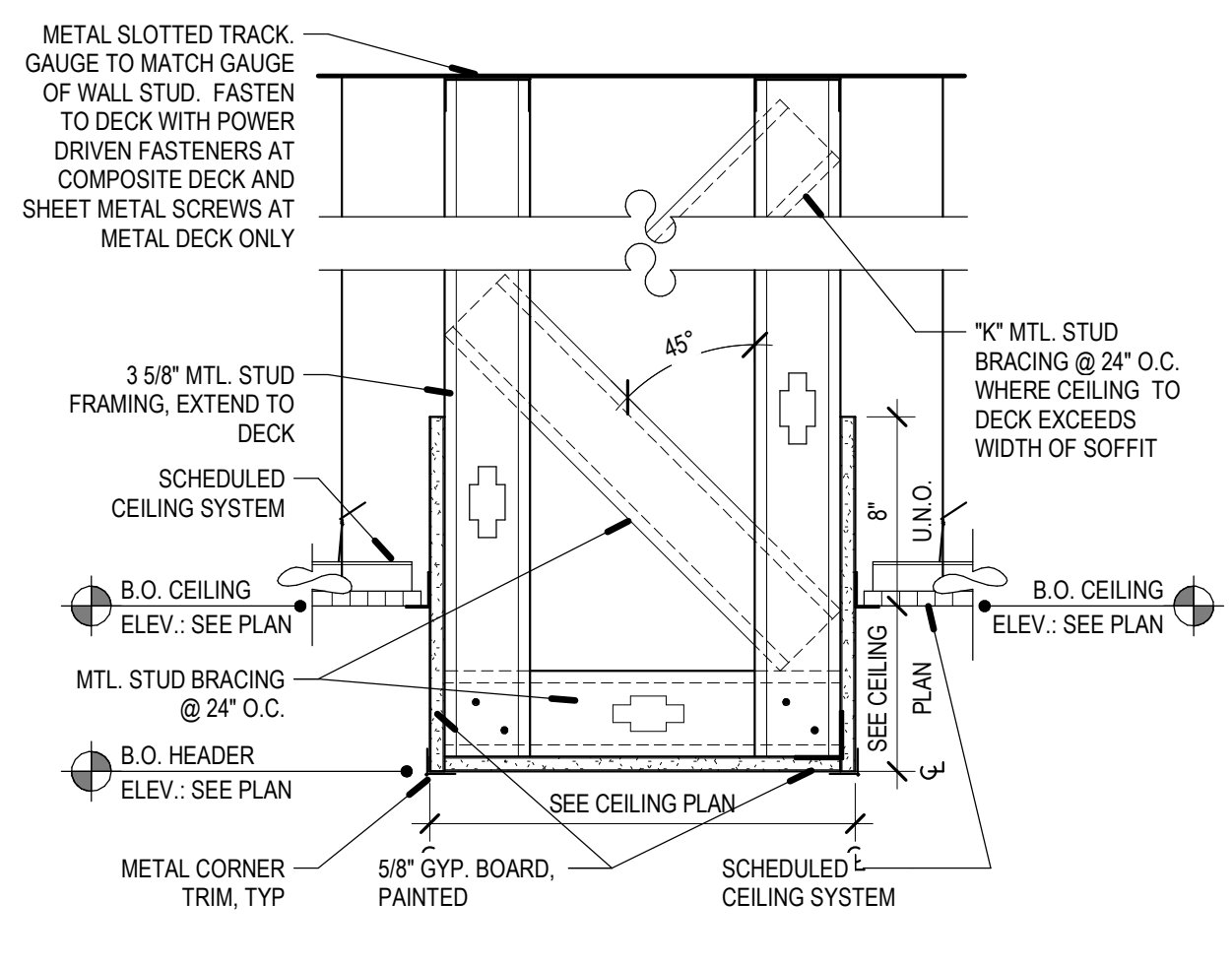

**A3 TYPICAL SOFFIT DETAIL**  
SCALE: 1 1/2" = 1'-0"

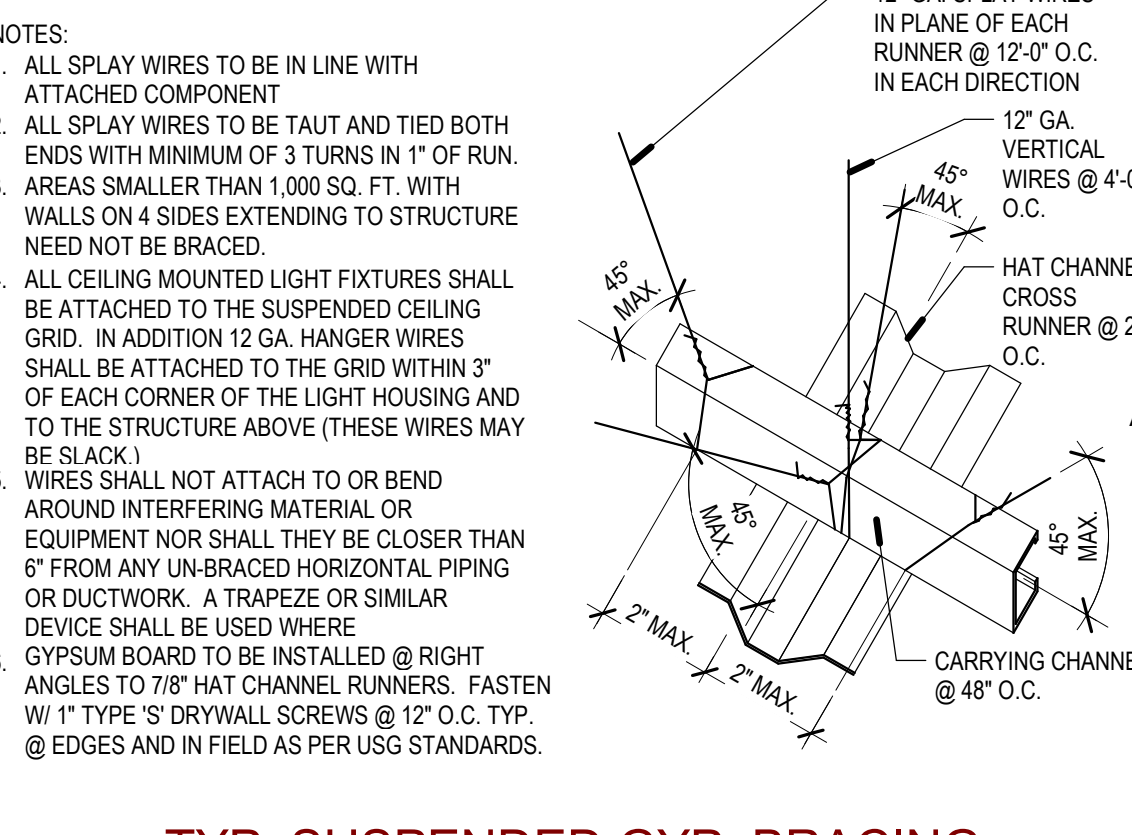

**A6 TYP. SUSPENDED GYP. BRACING DET.**  
SCALE: NOT TO SCALE

REV	DATE	DESCRIPTION
1	2022-04-01	ADD 01

VCBO NUMBER:	20065
DATE:	09-20-2023

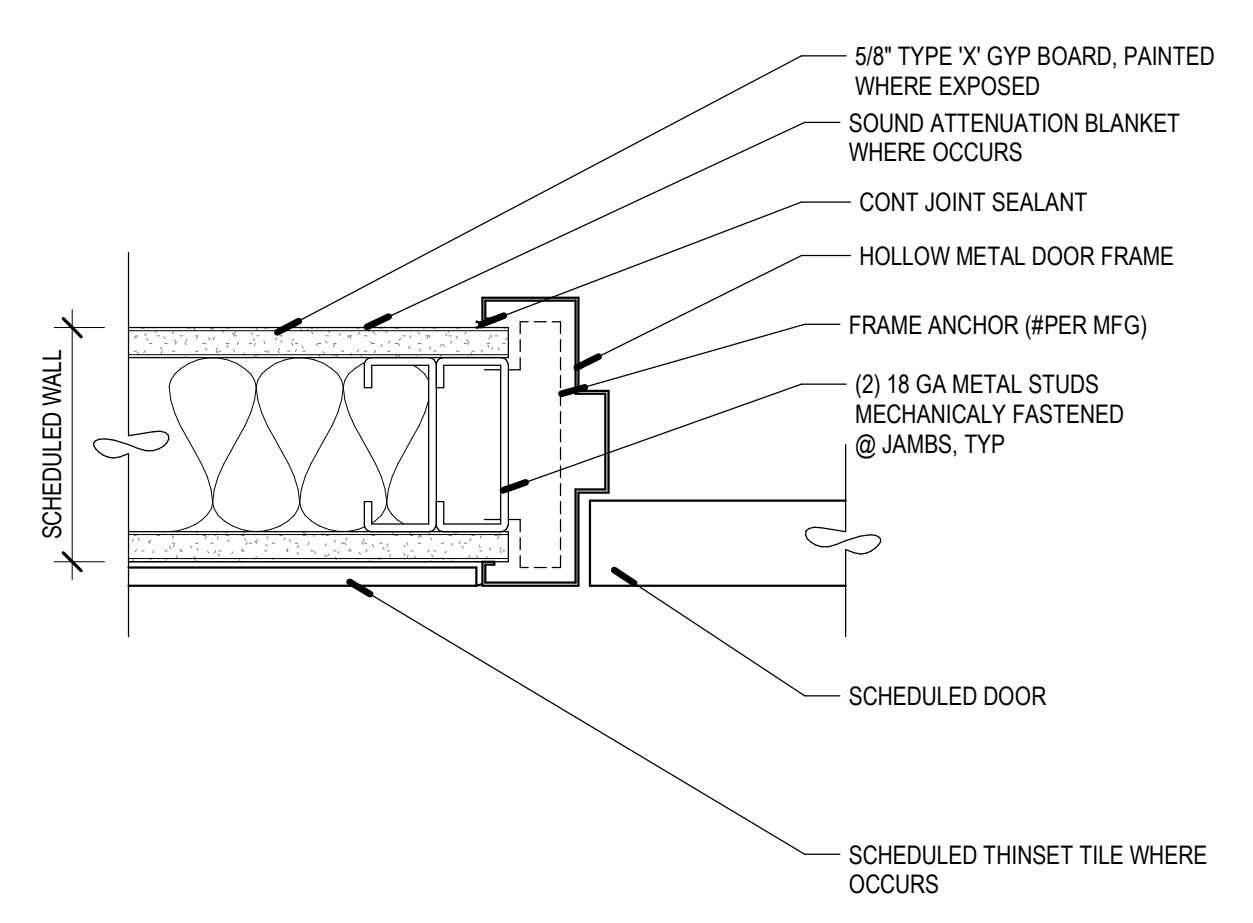

**D4 JAMB - H.M. @ TILE WALL**  
SCALE: 3" = 1'-0"

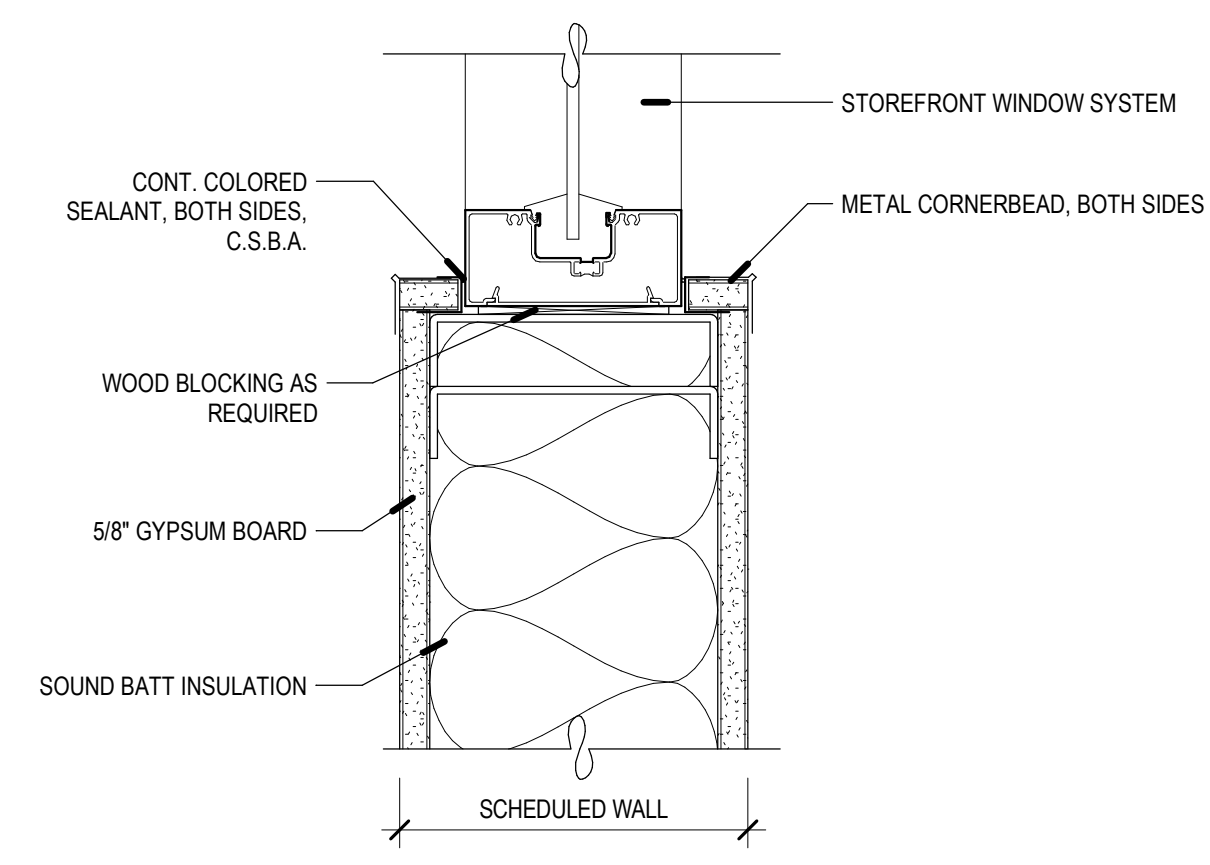

**D5 SILL @ INTERIOR STOREFRONT WINDOW**  
SCALE: 3" = 1'-0"

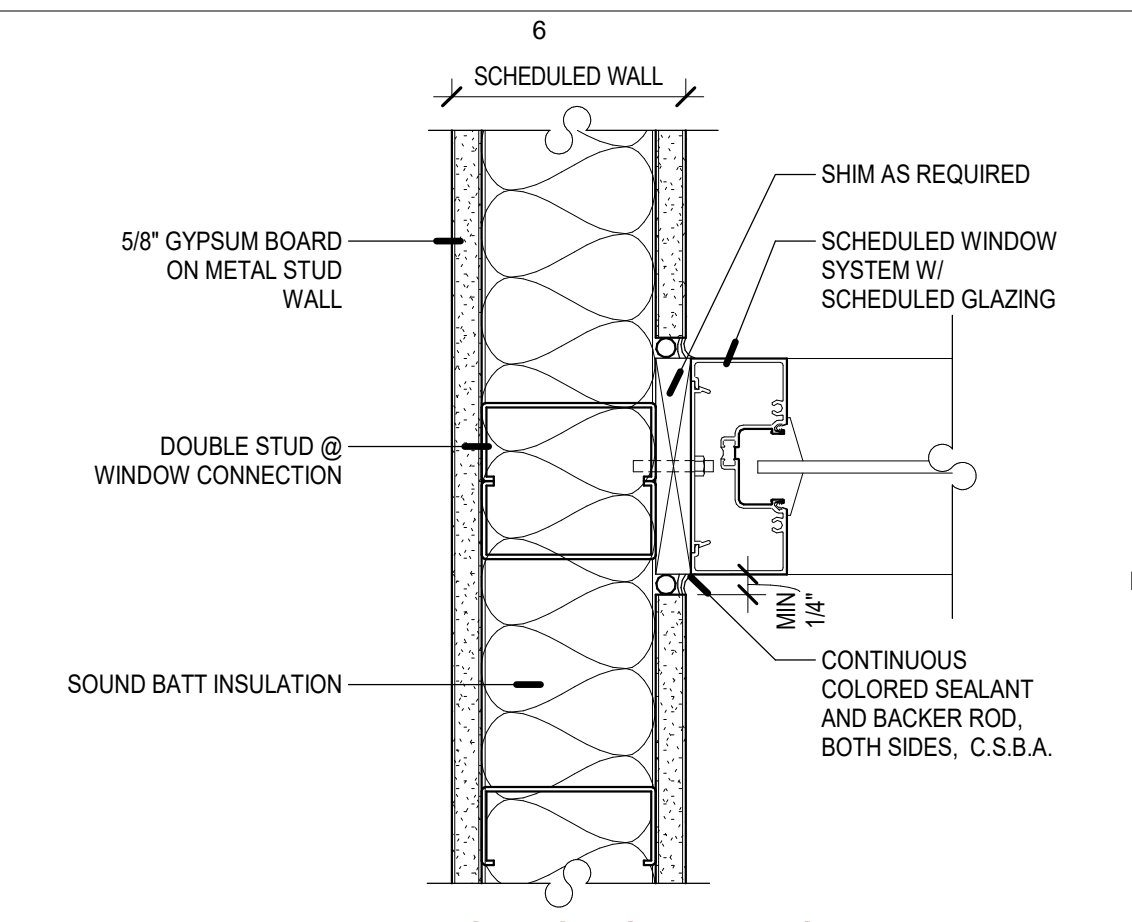

**E6 JAMB - INTERIOR STOREFRONT DETAIL PERPENDICULAR TO WALL**  
SCALE: 3" = 1'-0"

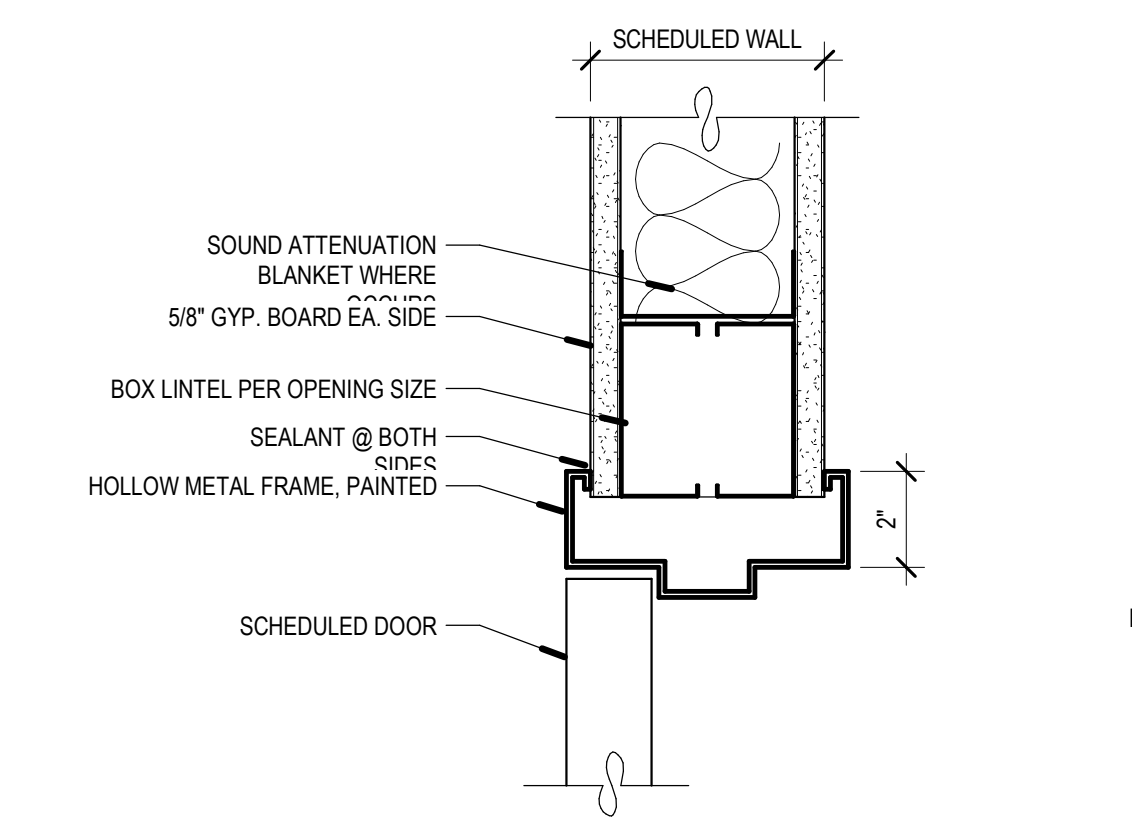

**D6 HEAD - H.M. DOUBLE RABBET**  
SCALE: 3" = 1'-0"

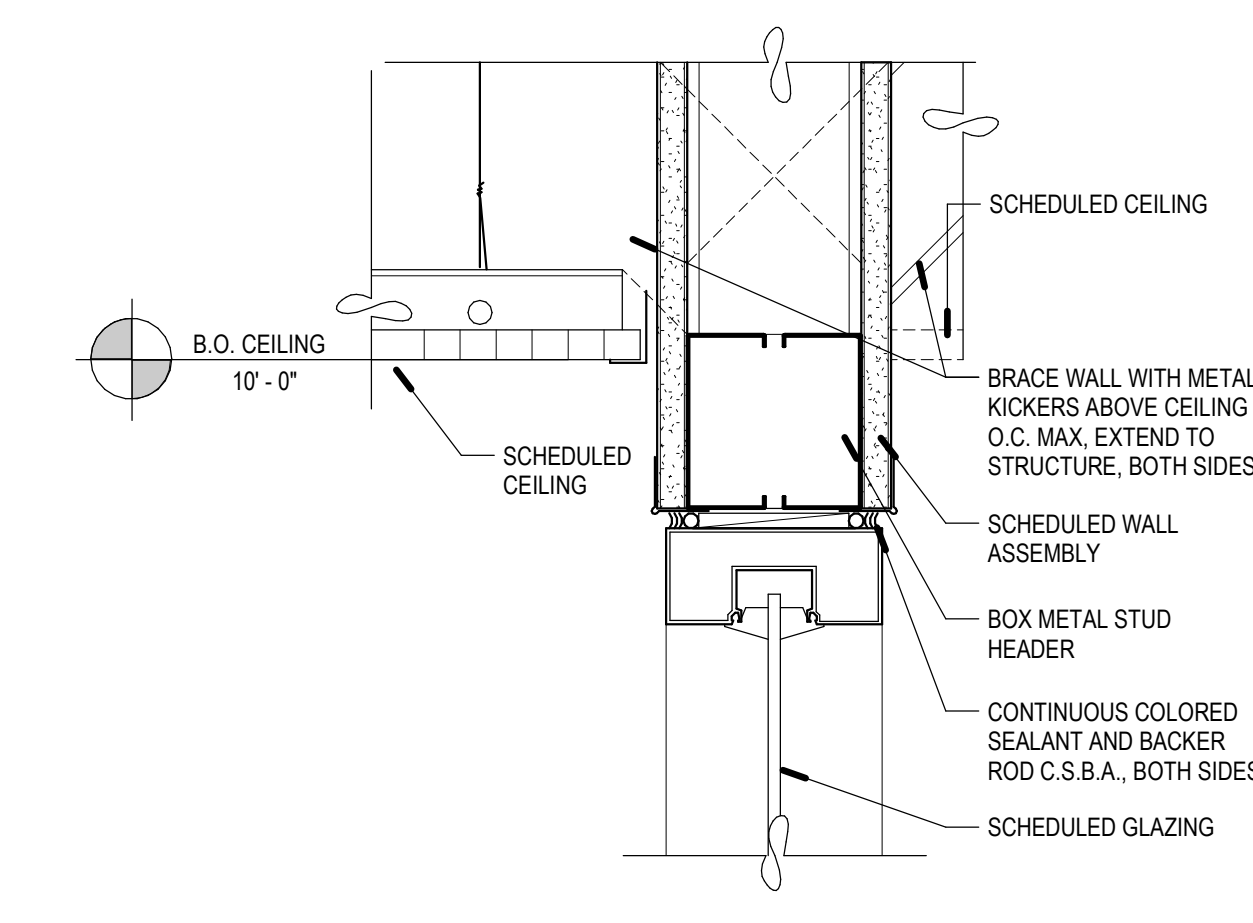

**C4 HEAD @ INTERIOR STOREFRONT**  
SCALE: 3" = 1'-0"

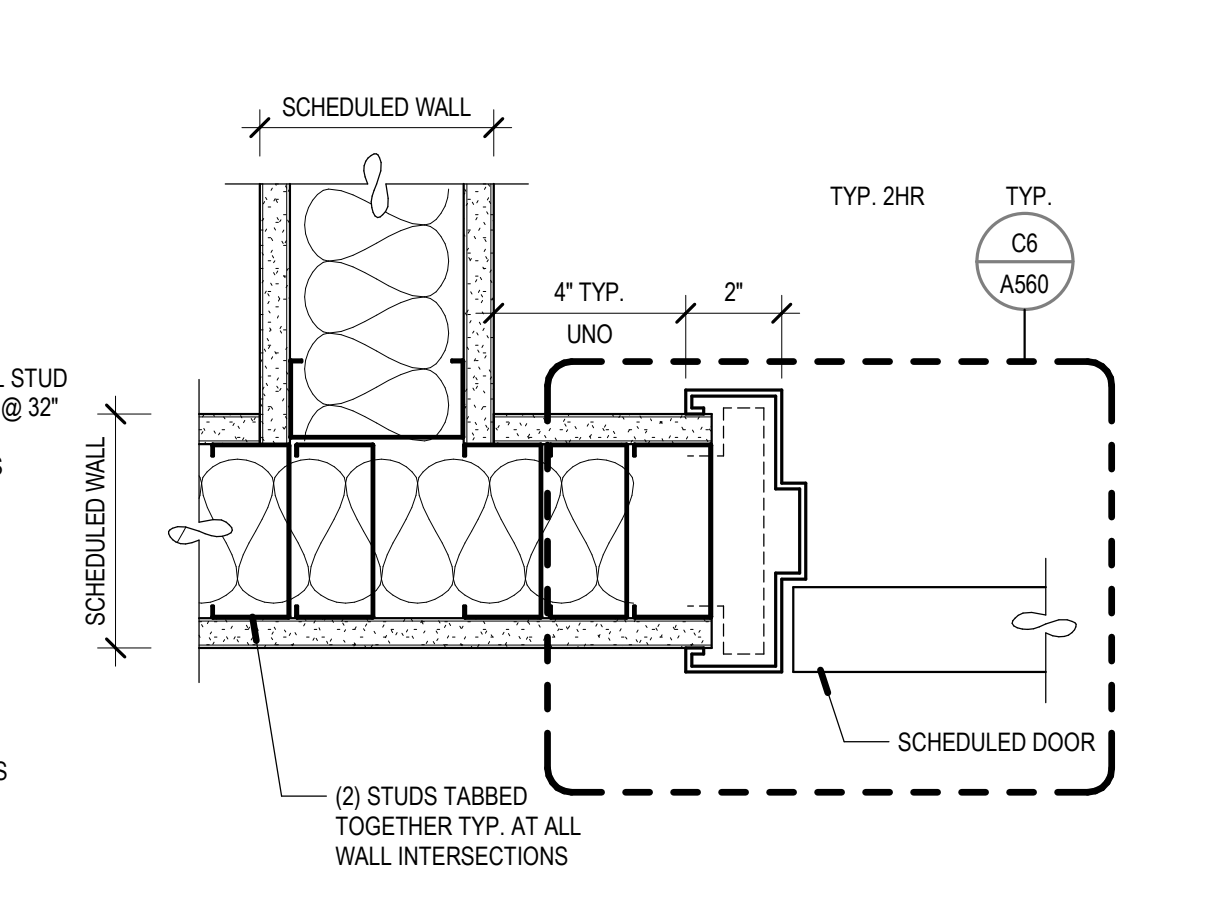

**C5 JAMB - H.M. DOOR CORNER TYP DTL**  
SCALE: 3" = 1'-0"

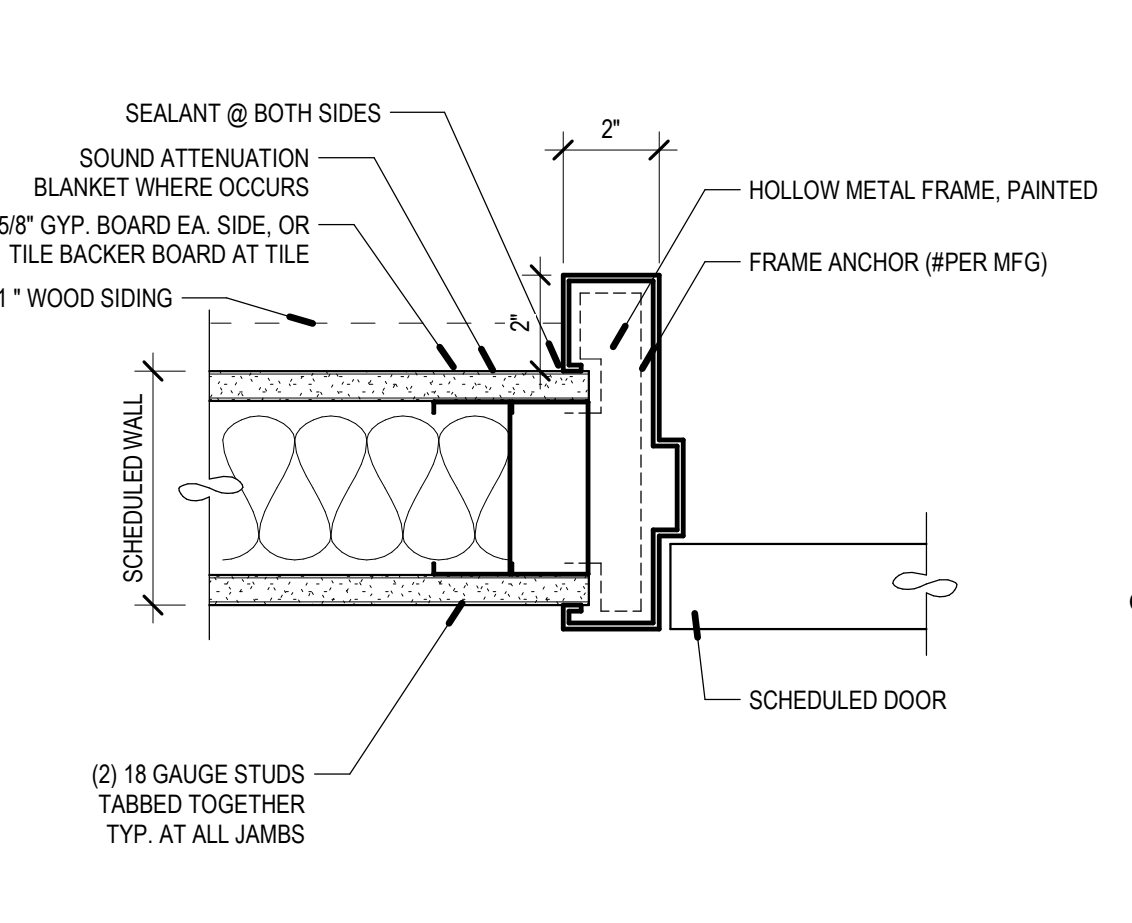

**C6 JAMB - H.M. @ WOOD SIDING**  
SCALE: 3" = 1'-0"



**B5 SILL - INTERIOR STOREFRONT AT SLAB**  
SCALE: 3" = 1'-0"

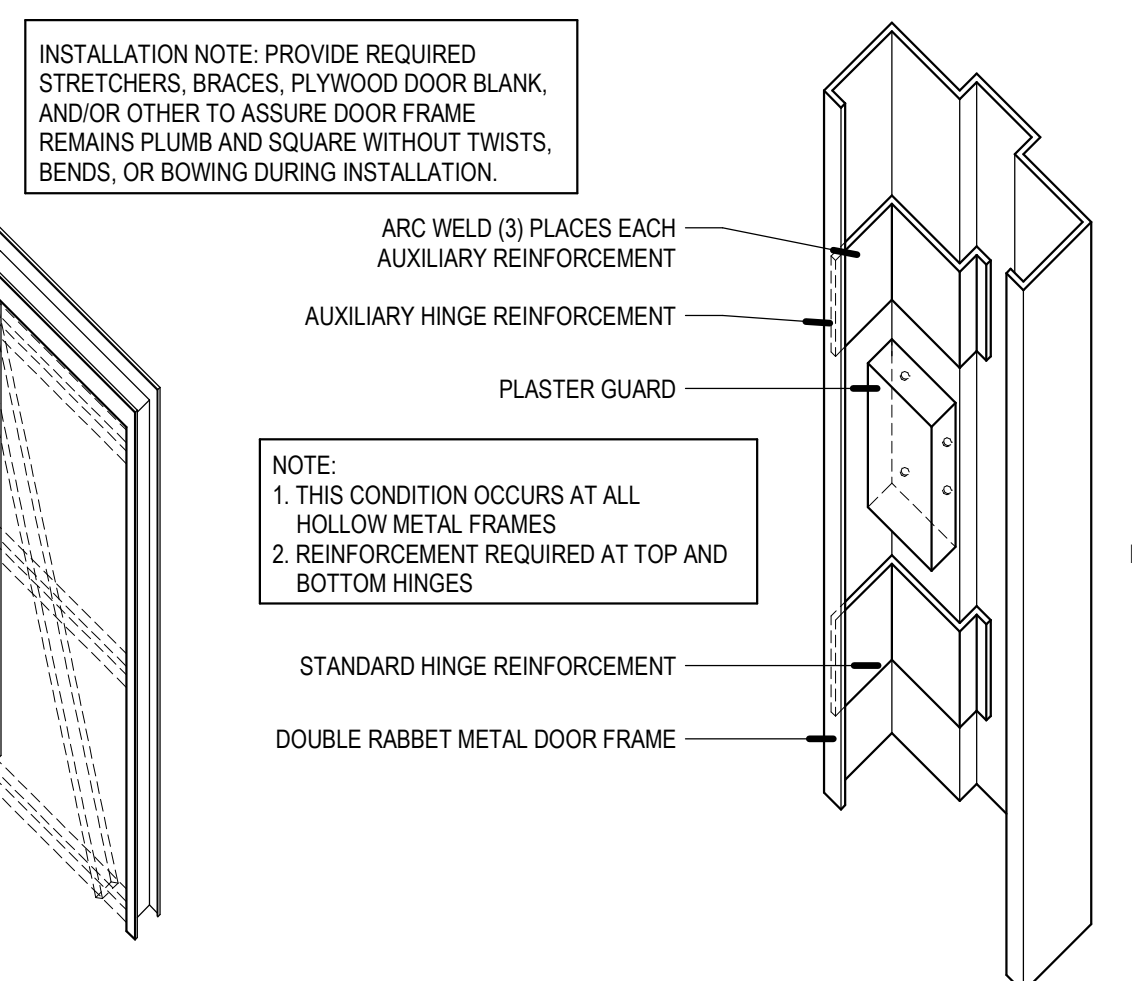

**B6 3D H.M. FRAME TYPICAL DTL.**  
SCALE: NOT TO SCALE

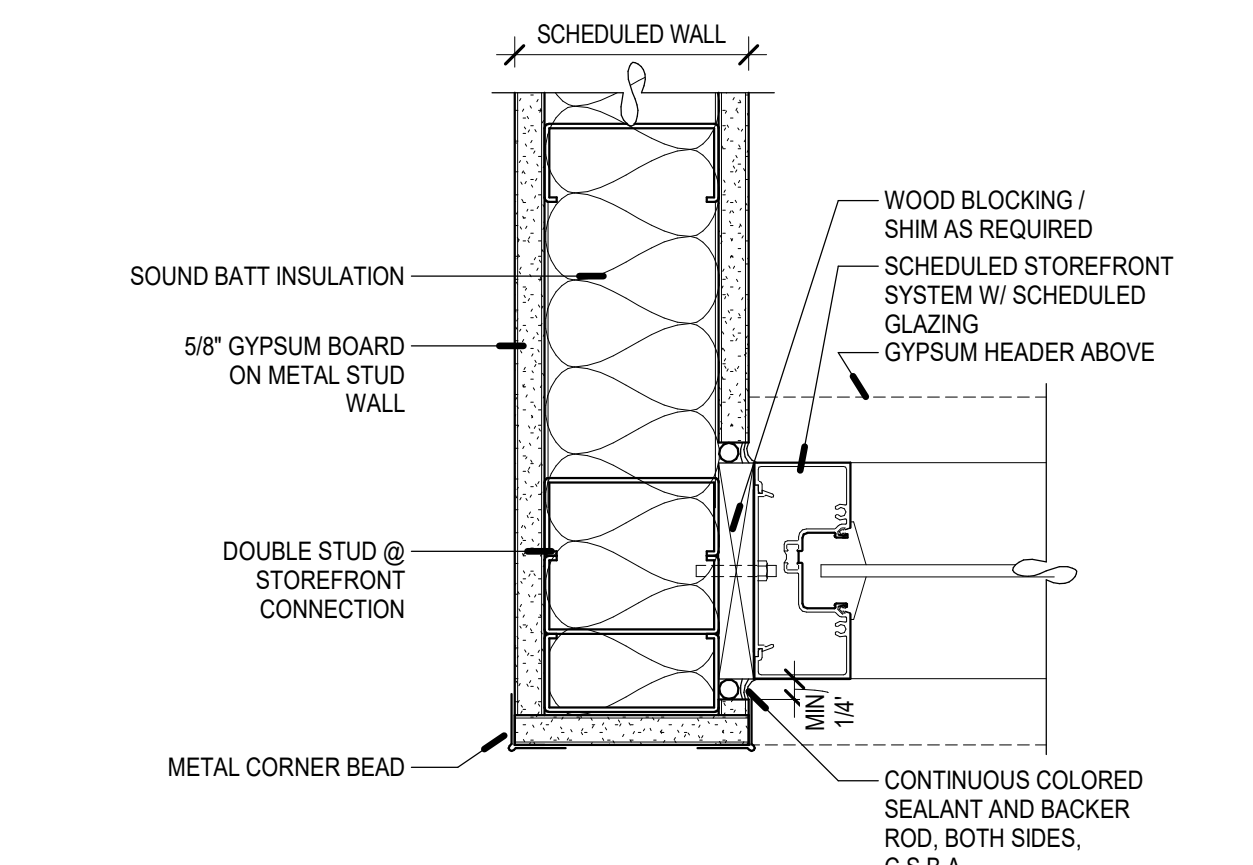

**A4 JAMB - INTERIOR STOREFRONT DETAIL @ WALL TERMINATION**  
SCALE: 3" = 1'-0"

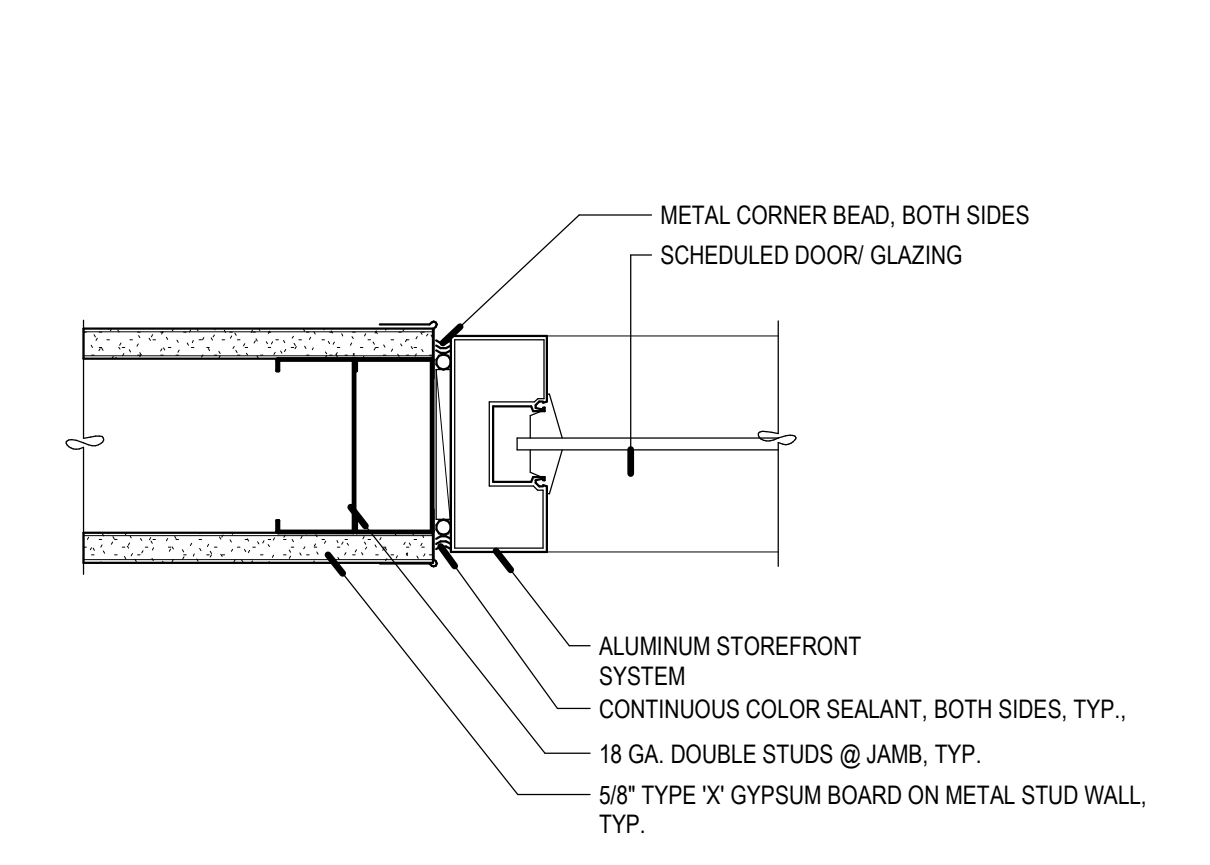

**A5 JAMB @ INTERIOR STOREFRONT**  
SCALE: 3" = 1'-0"

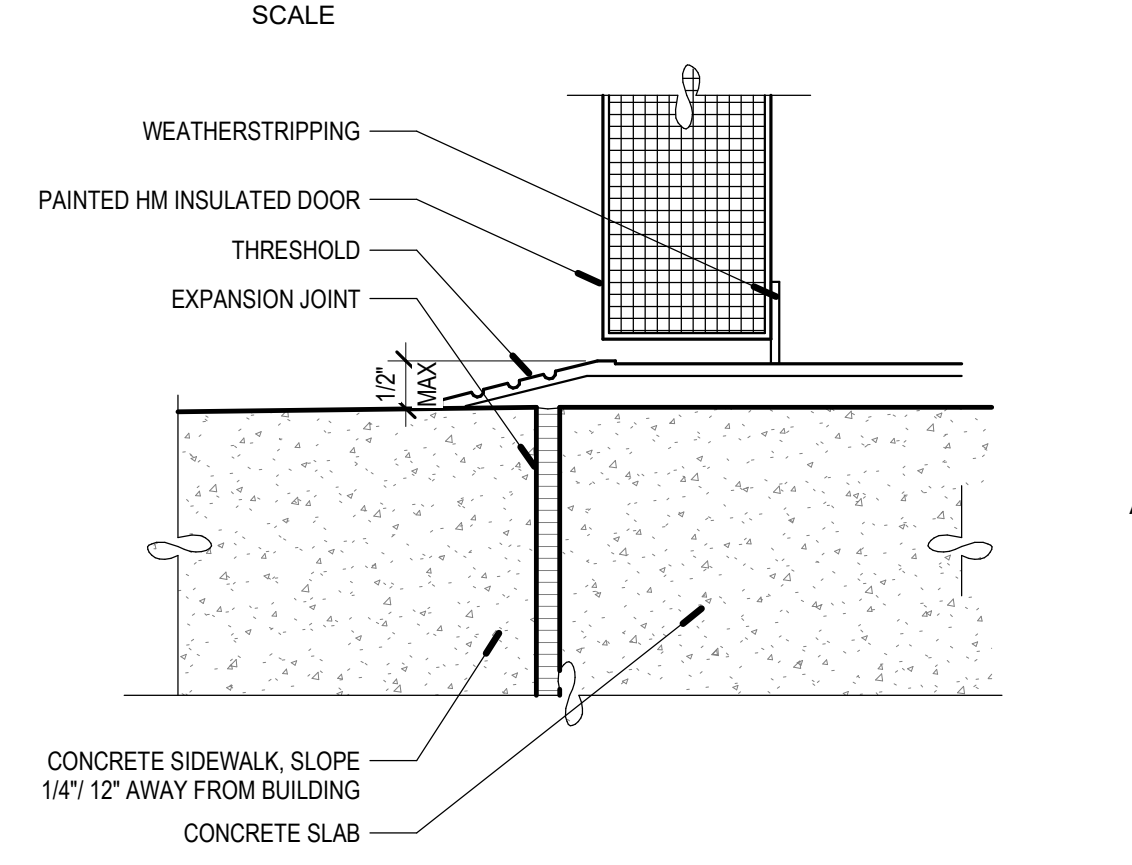

**A6 THRESHOLD - EXTERIOR H.M. DOOR DTL.**  
SCALE: 6" = 1'-0"

REV	DATE	DESCRIPTION
-----	------	-------------

VCBO NUMBER: 20065  
DATE: 09-20-2023

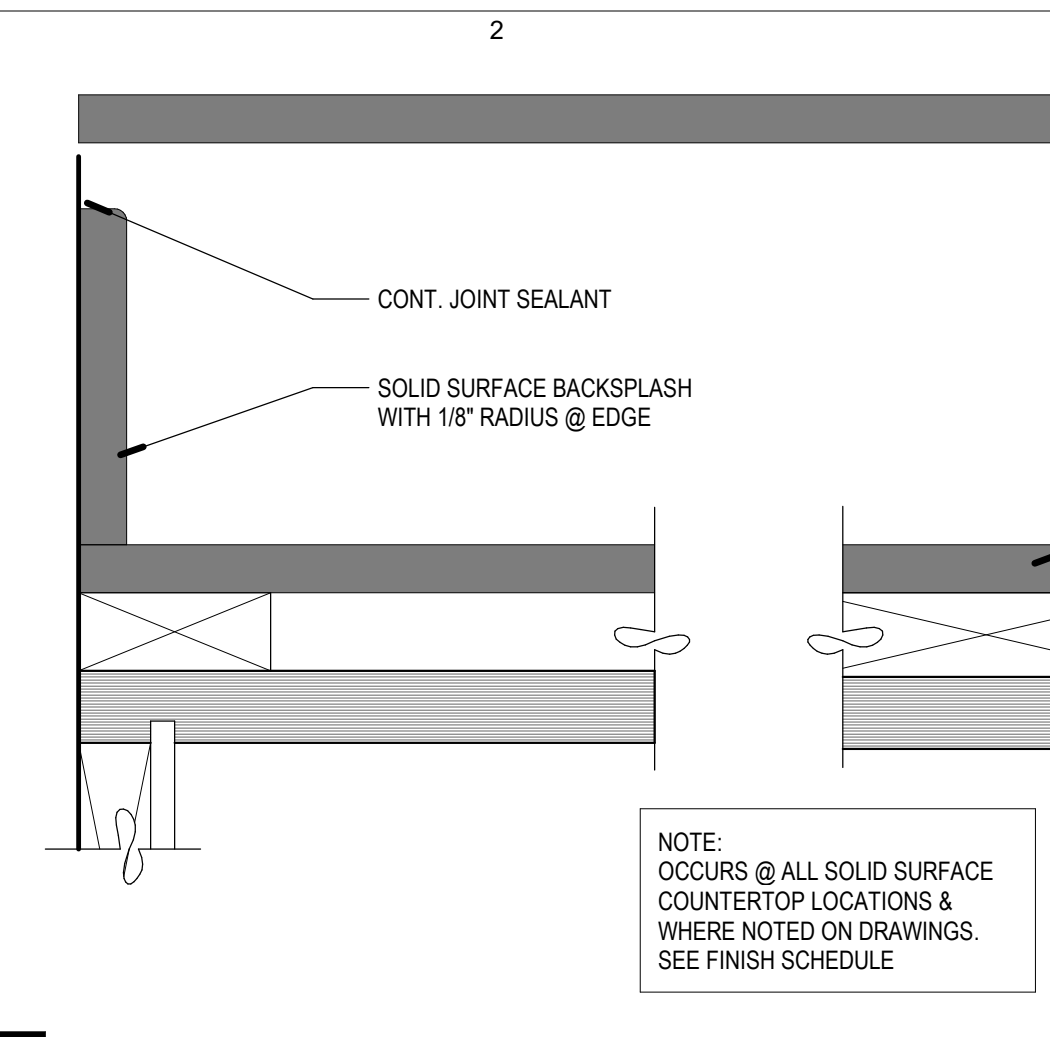

**E2 COUNTERTOP - SOLID SURFACE**  
SCALE: 6" = 1'-0"

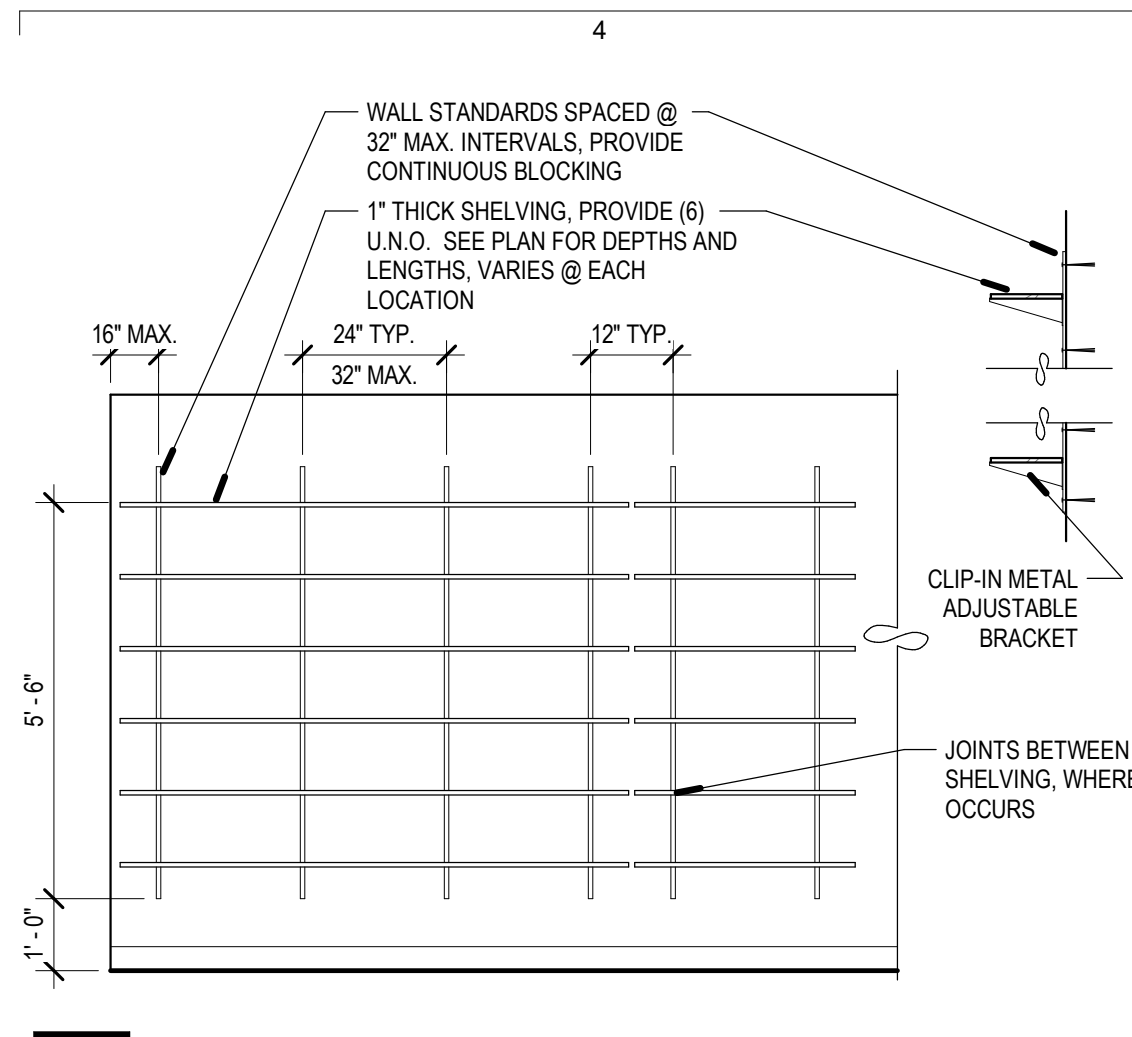

**E4 FULL HEIGHT ADJ. SHELVES**  
SCALE: 3/8" = 1'-0"

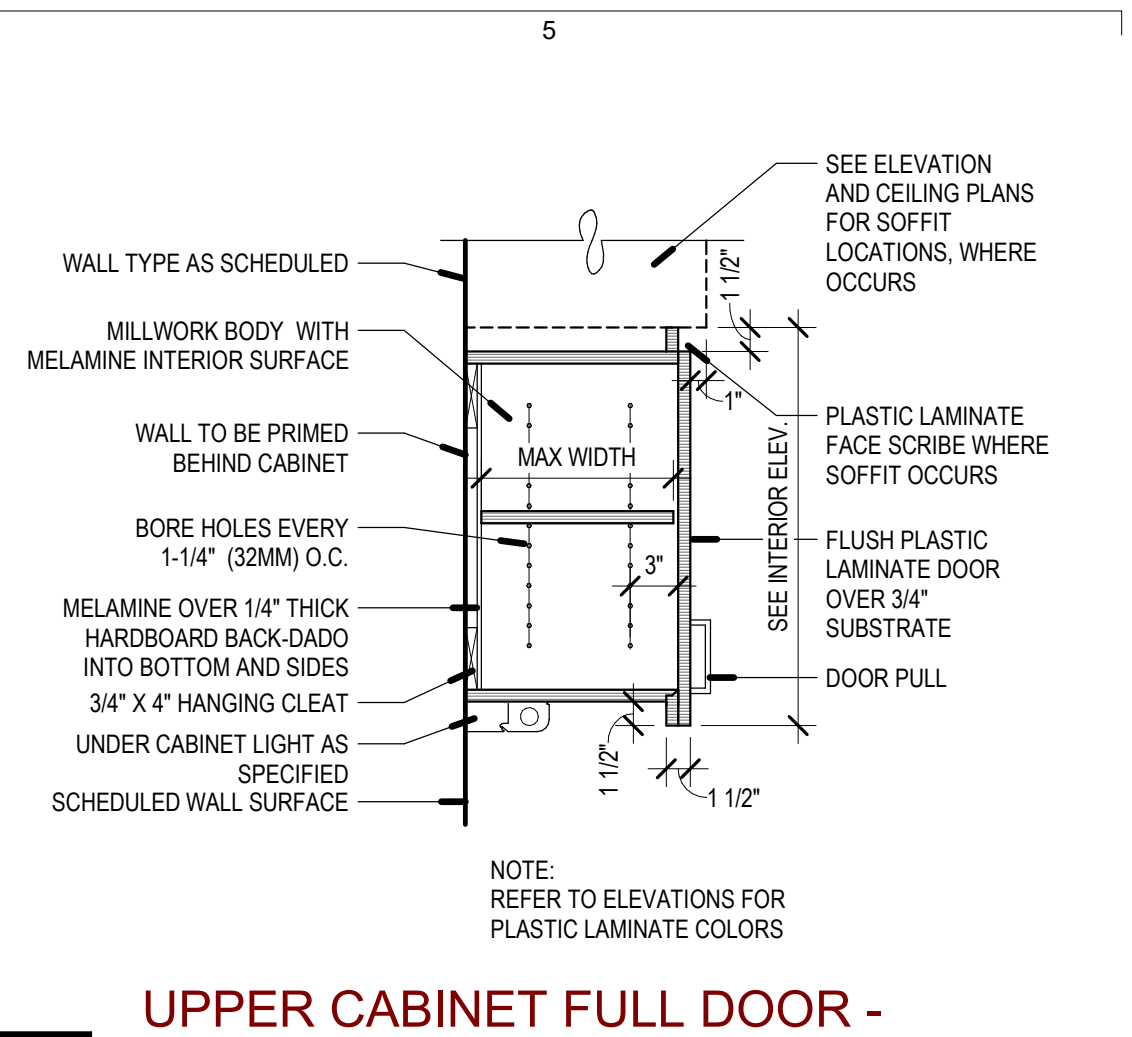

**E5 UPPER CABINET FULL DOOR - SECTION**  
SCALE: 1" = 1'-0"

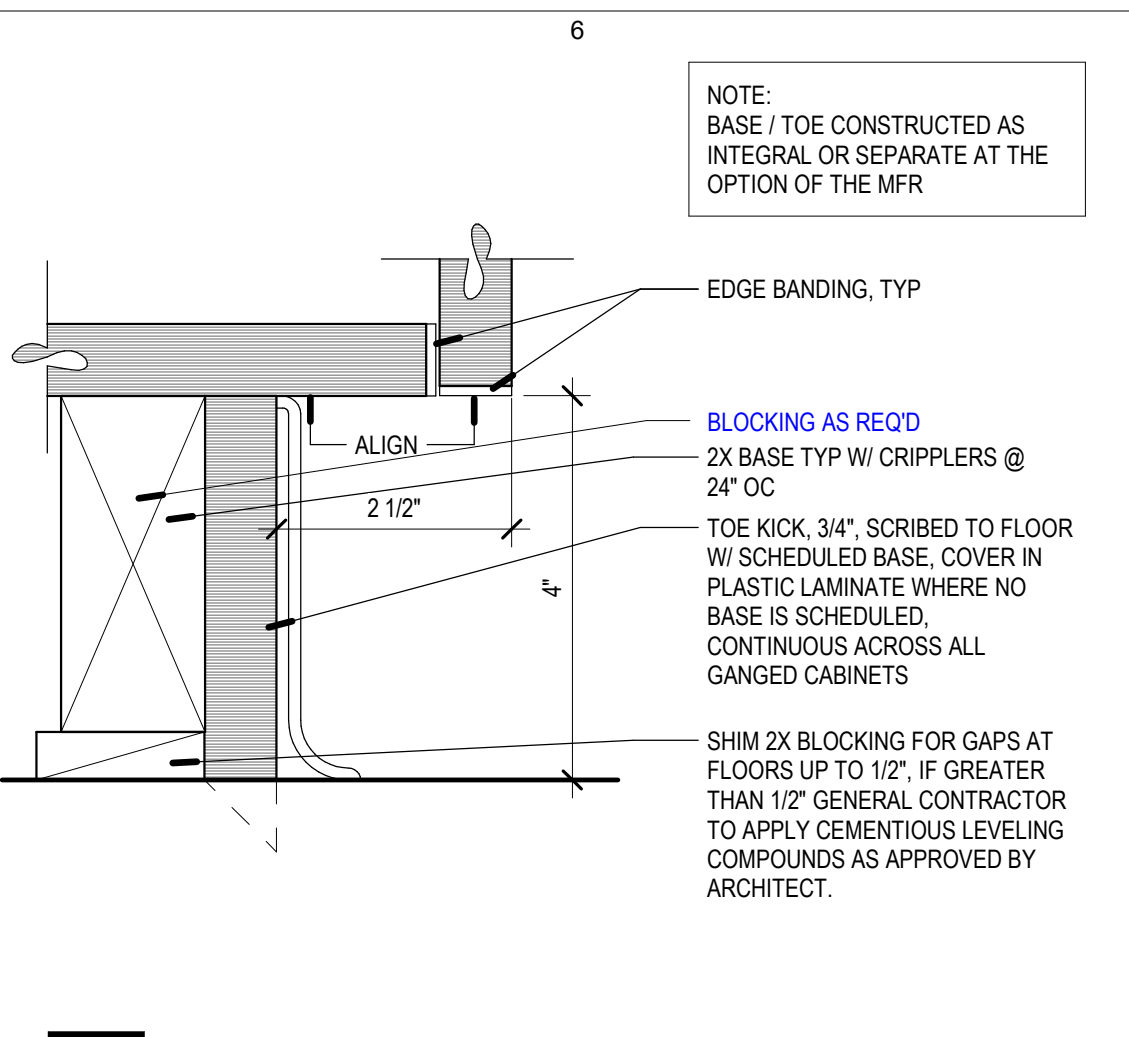

**E6 TOE KICK - TYP**  
SCALE: 6" = 1'-0"

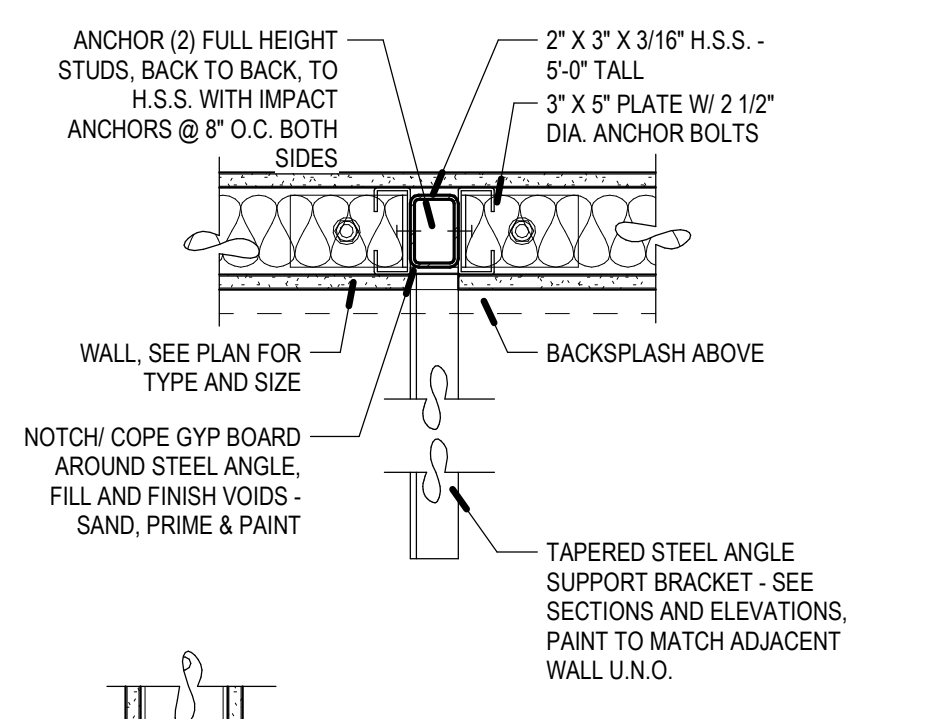

**C3 COUNTER - WALL HUNG**  
SCALE: 1 1/2" = 1'-0"

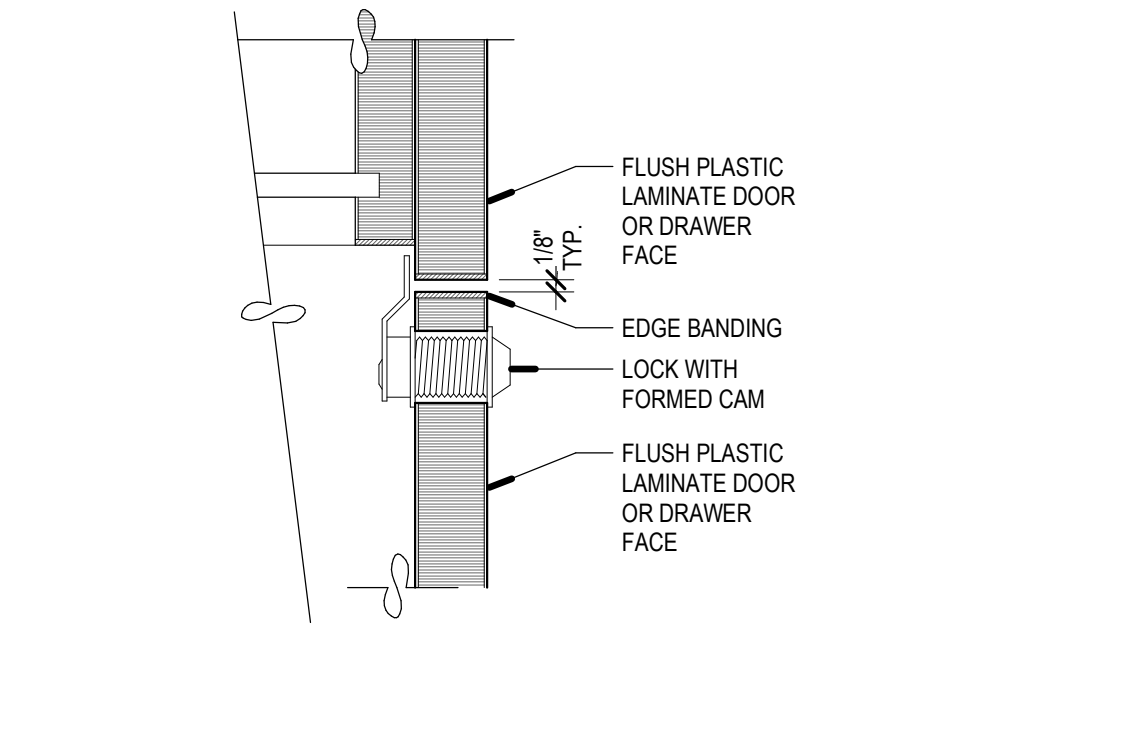

**D5 LOCK DETAIL**  
SCALE: 6" = 1'-0"

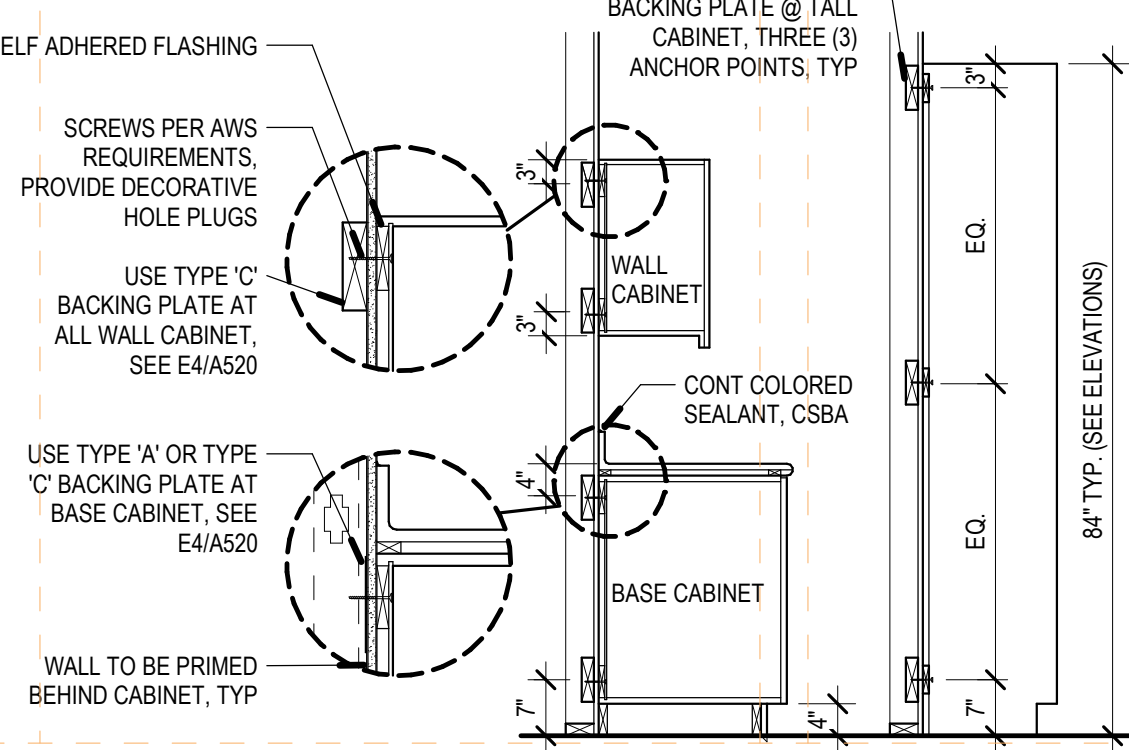

**D6 MILLWORK ANCHOR - TYP**  
SCALE: 1/2" = 1'-0"

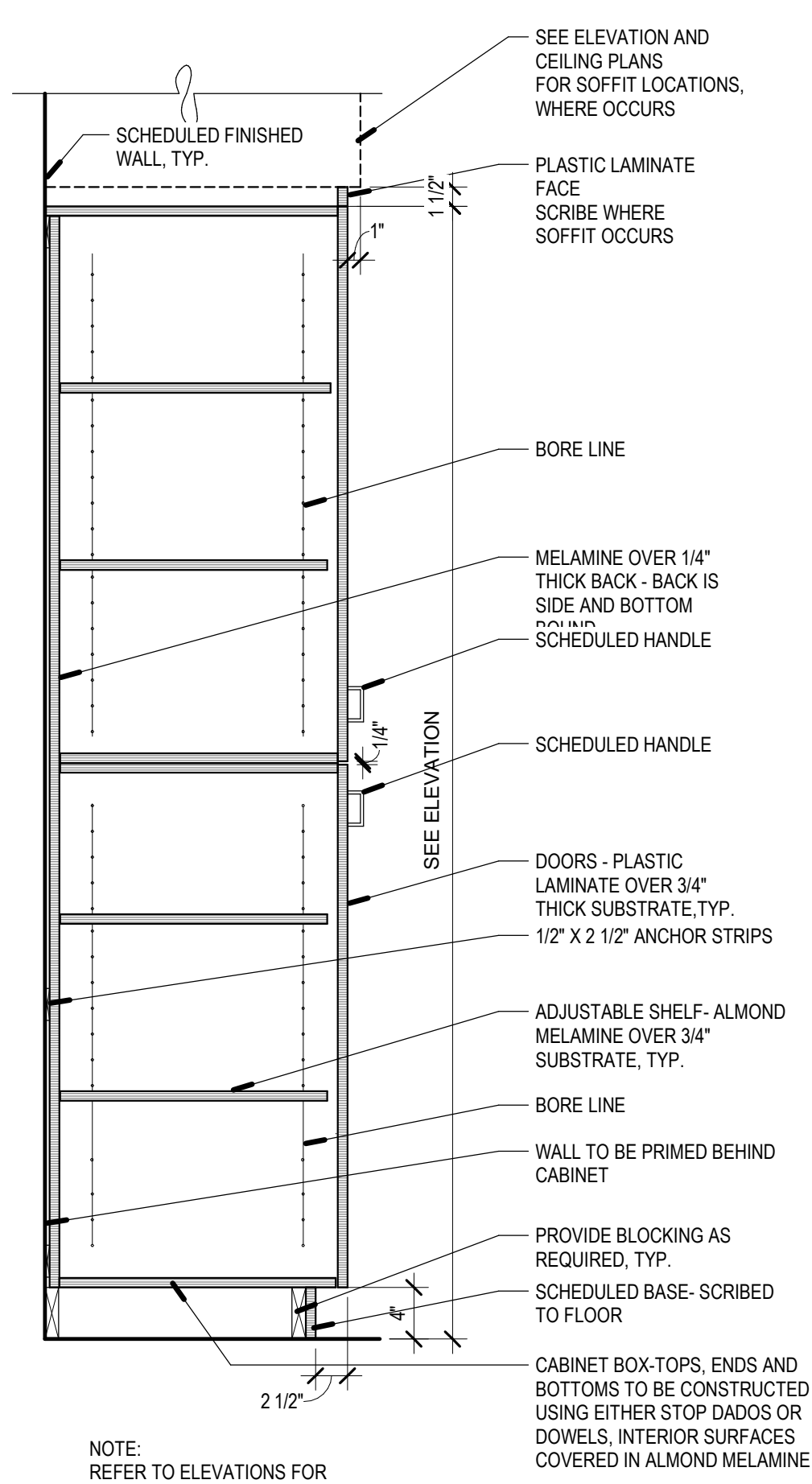

**B1 TYPICAL TALL CABINET W/ HIGH - LOW DOORS**  
SCALE: 1" = 1'-0"

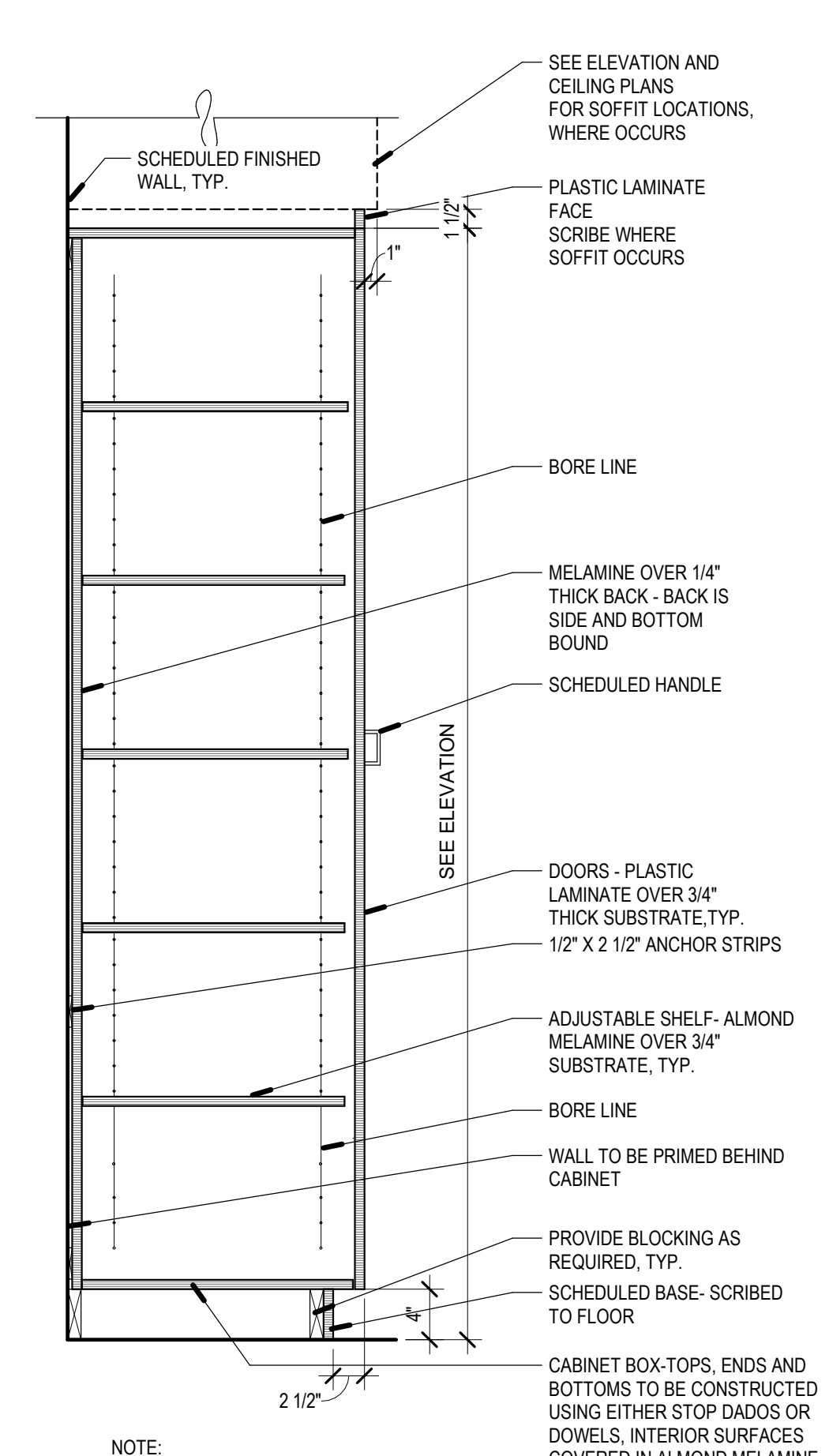

**B2 TYPICAL TALL CABINET**  
SCALE: 1" = 1'-0"

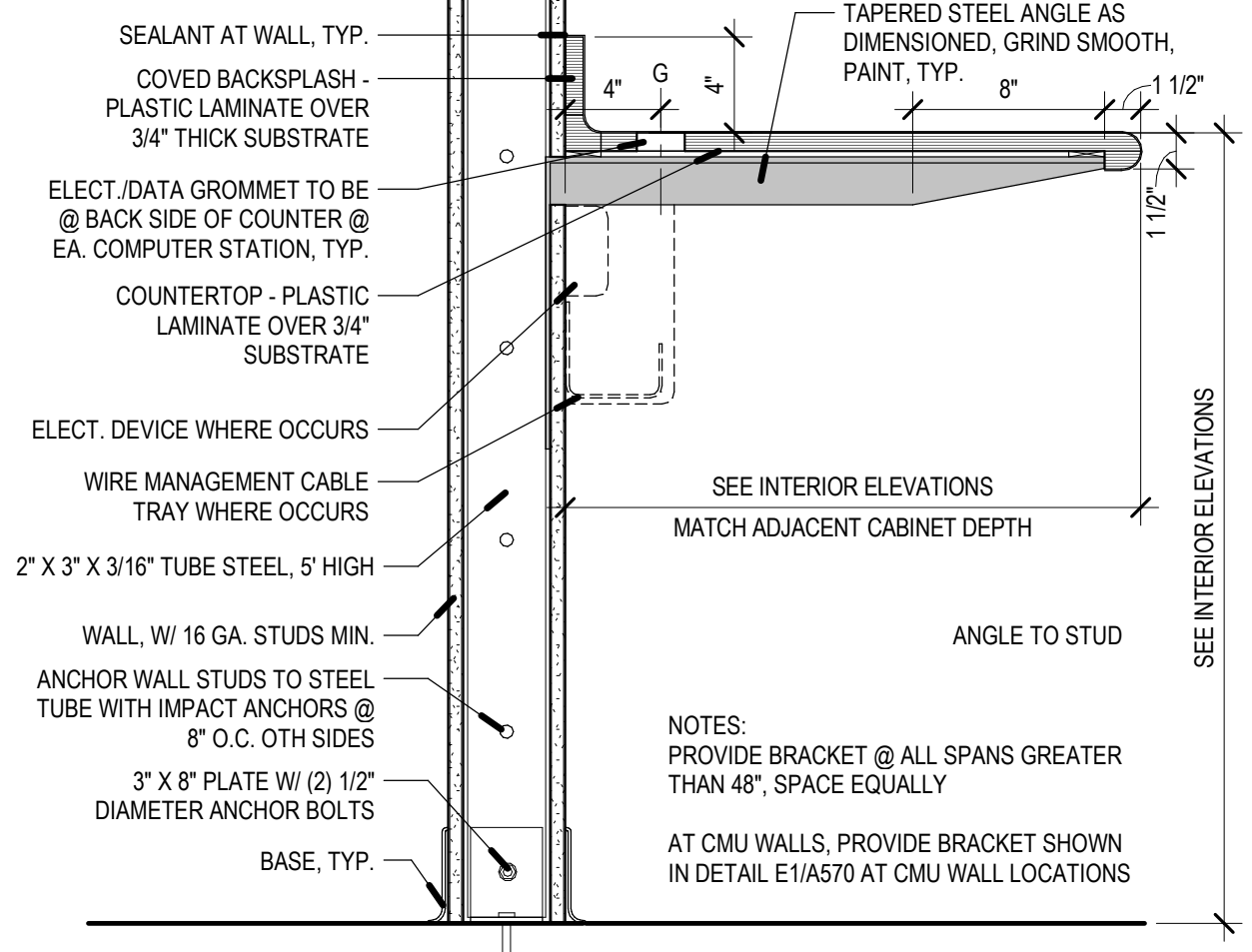

**C3 COUNTER - WALL HUNG**  
SCALE: 1 1/2" = 1'-0"

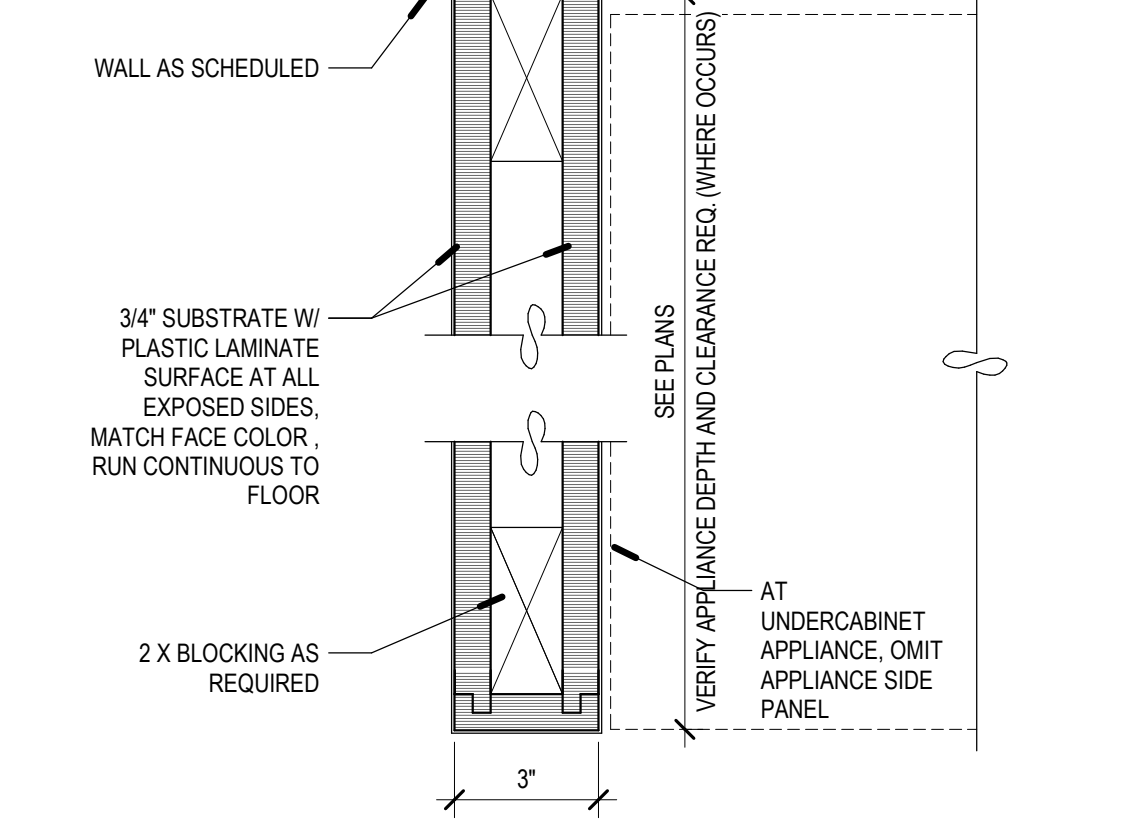

**C5 CABINET END PANEL, PLAN VIEW**  
SCALE: 3" = 1'-0"

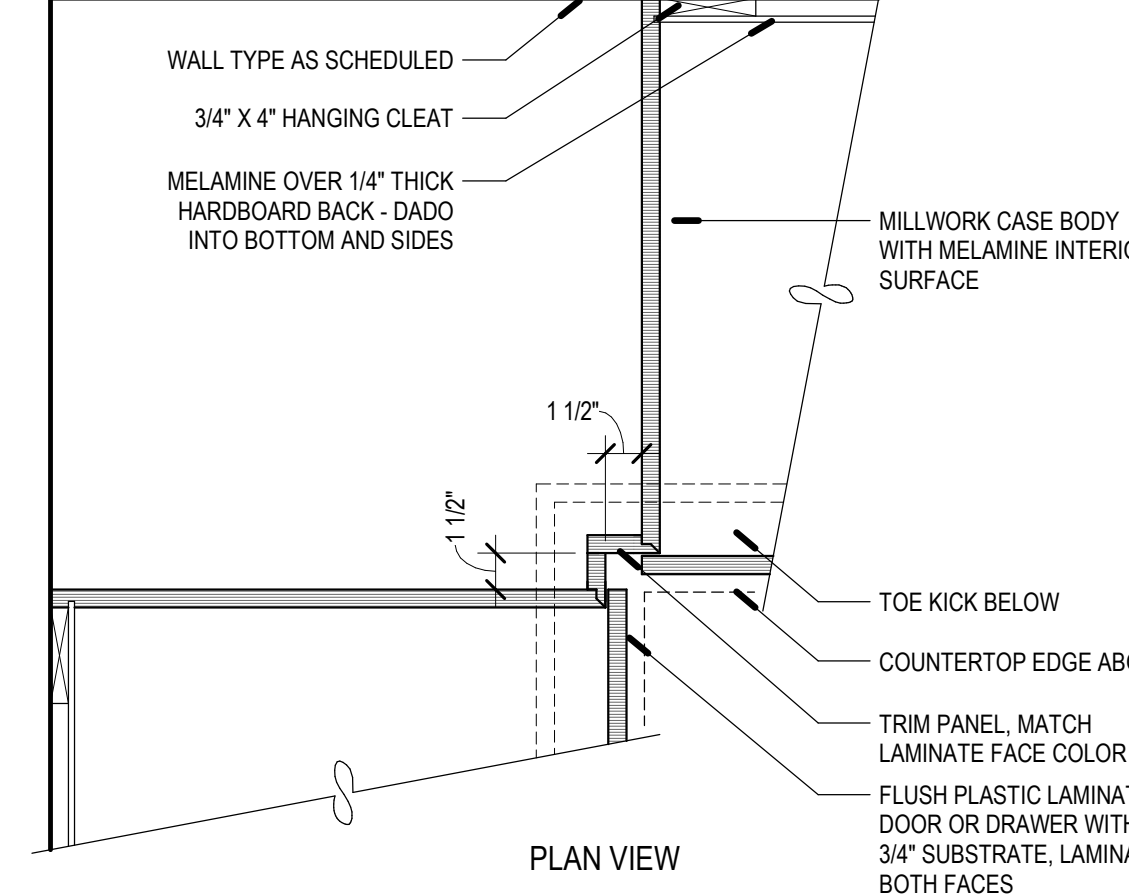

**C6 BASE CORNER DETAIL**  
SCALE: 1 1/2" = 1'-0"

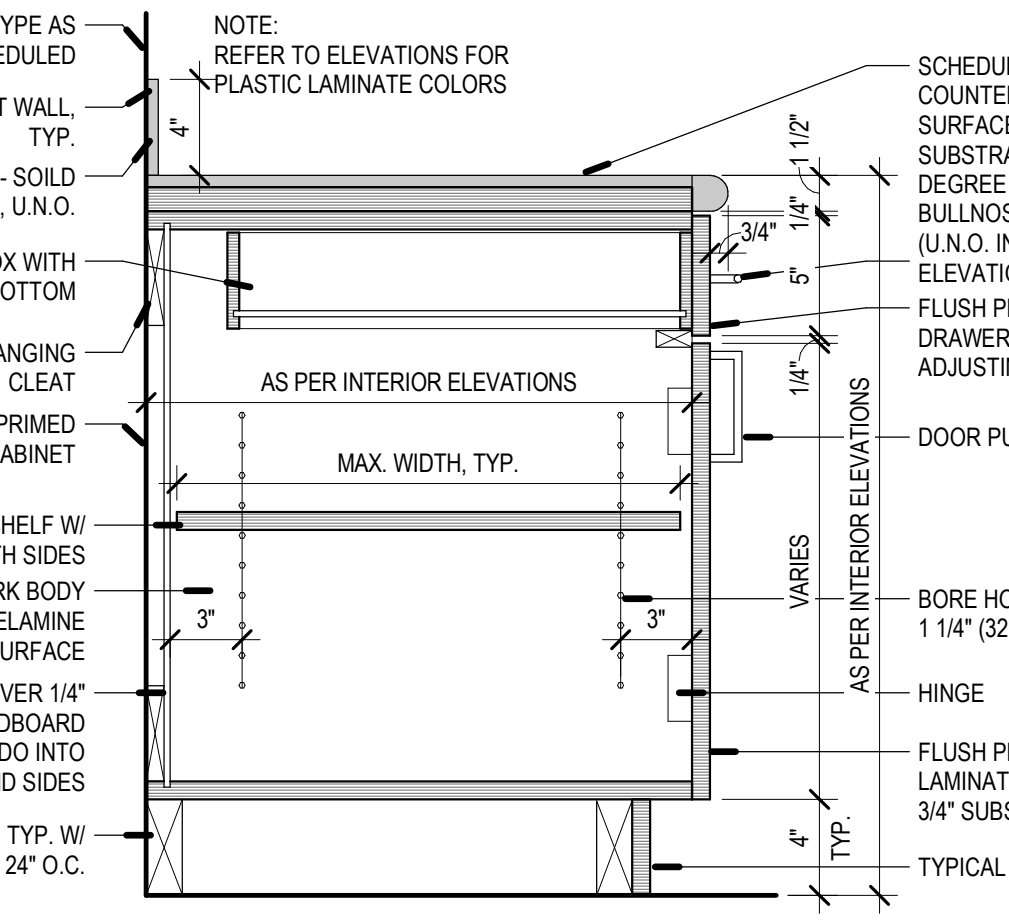

**A1 BASE CABINET SECTION AT DRAWER / DOOR W/ SOLID SURFACE**  
SCALE: 1 1/2" = 1'-0"

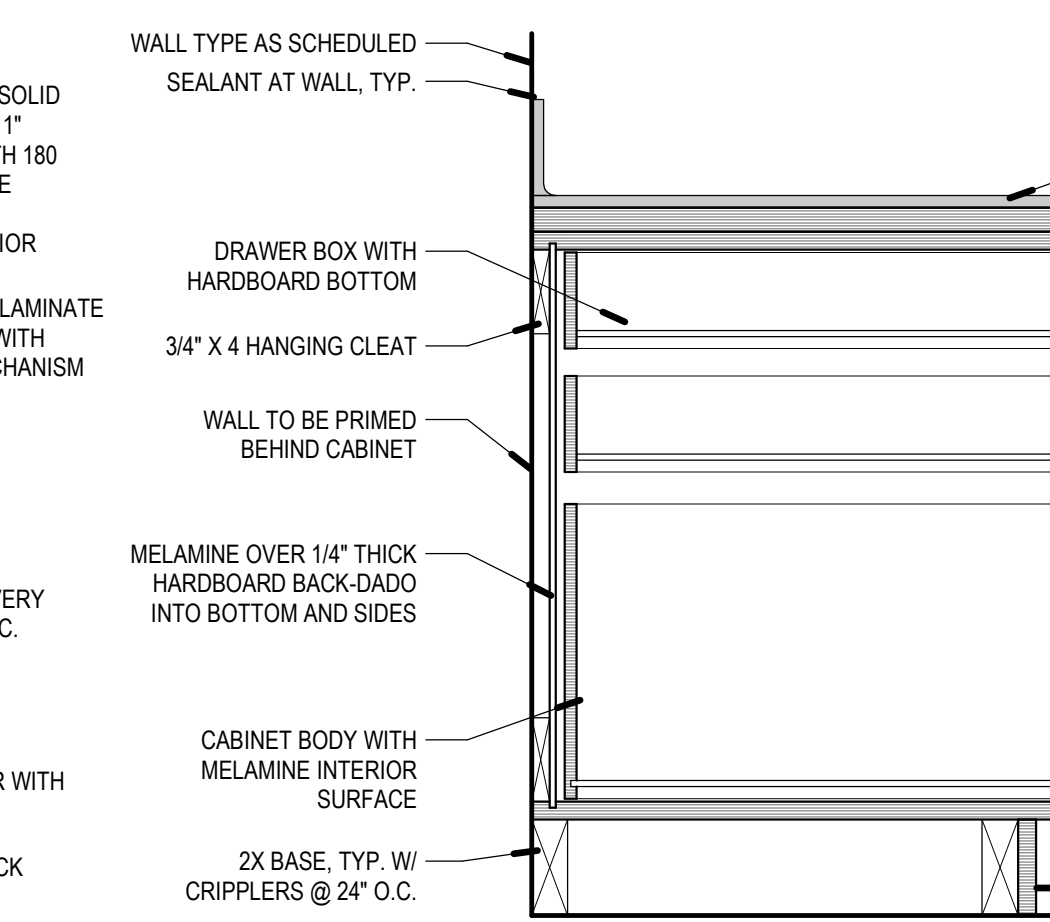

**A2 TYPICAL 3 DRAWER CABINET**  
SCALE: 1 1/2" = 1'-0"

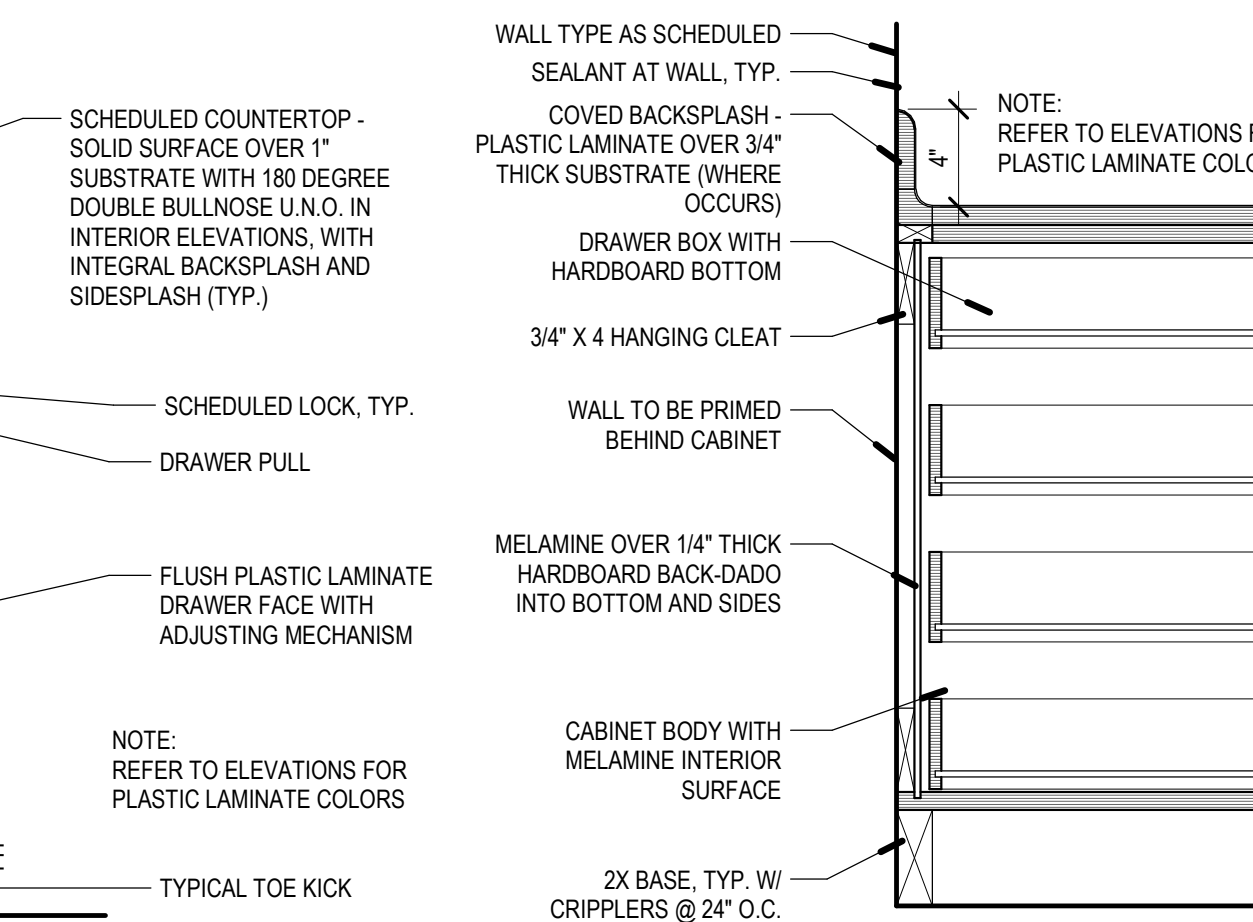

**A3 TYPICAL 4 DRAWER CABINET**  
SCALE: 1 1/2" = 1'-0"

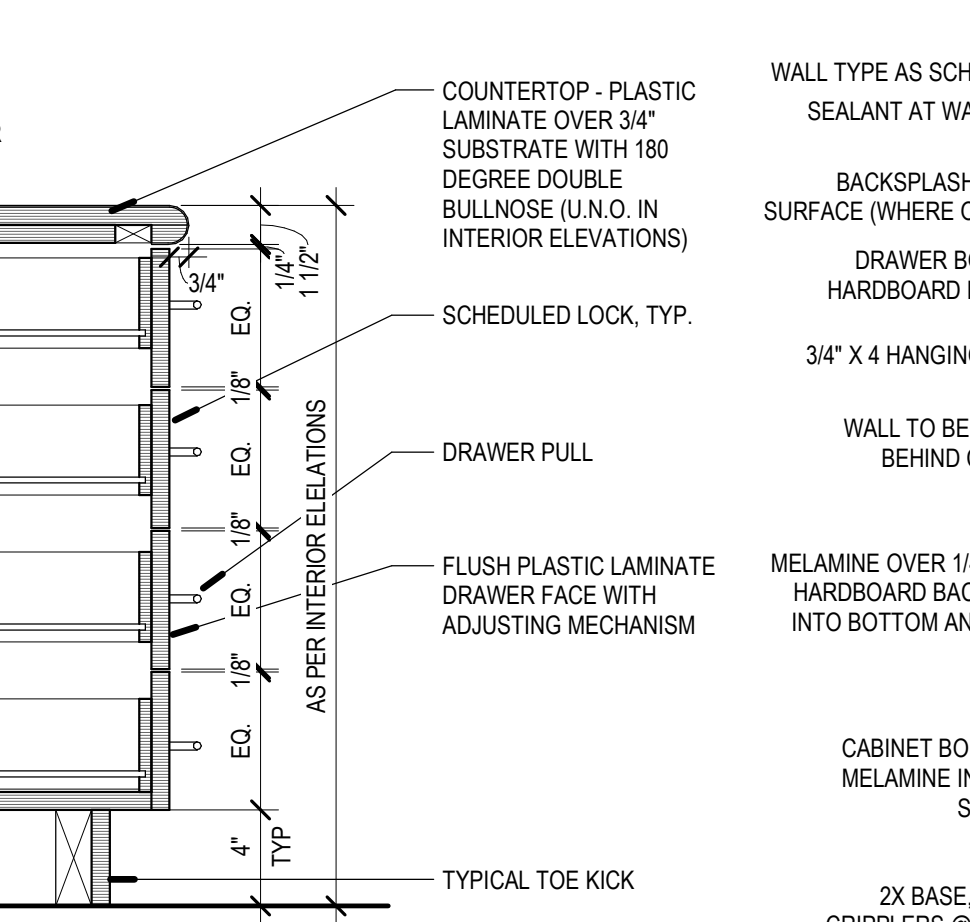

**A4 4 DRAWER CABINET W/ SOLID SURFACE**  
SCALE: 1 1/2" = 1'-0"

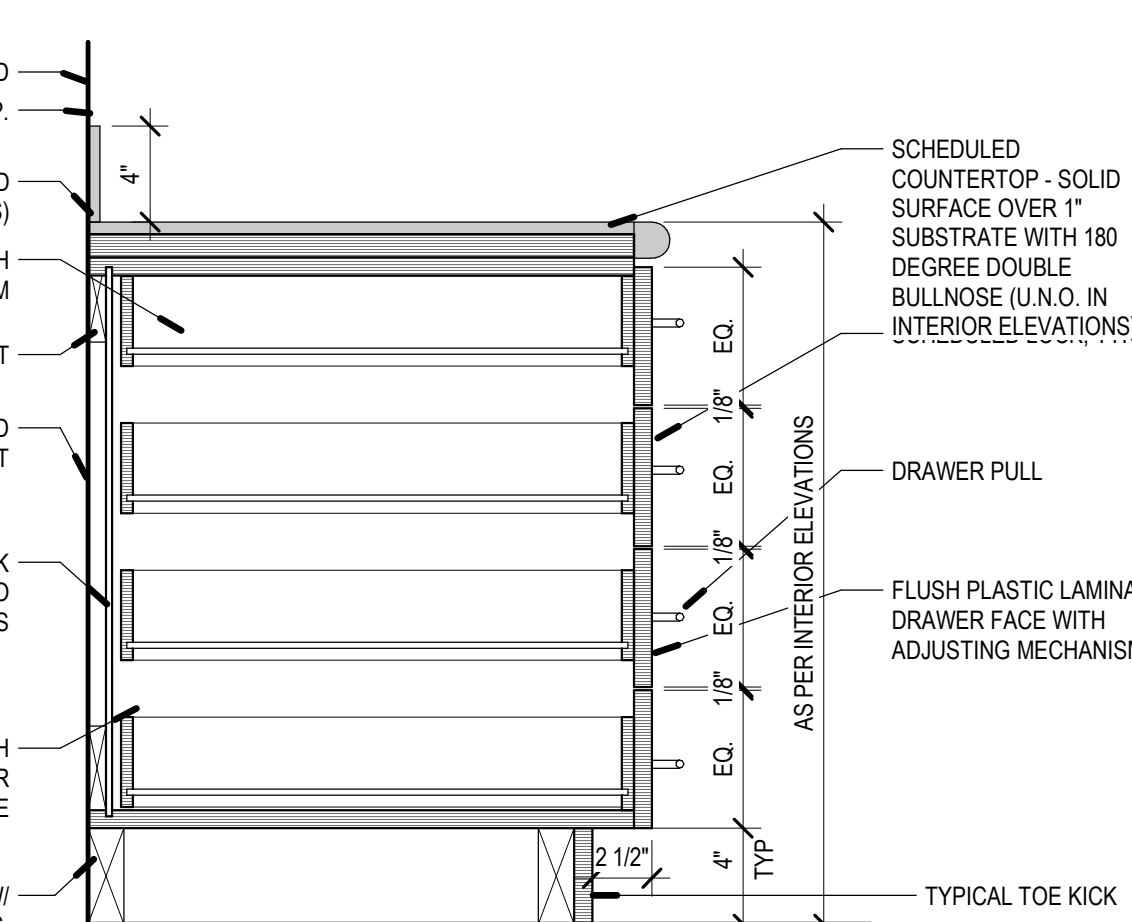

**A5 BASE CABINET PLAN DETAIL**  
SCALE: 1 1/2" = 1'-0"

REV	DATE	DESCRIPTION

VCBO NUMBER: 20065  
DATE: 09-20-2023

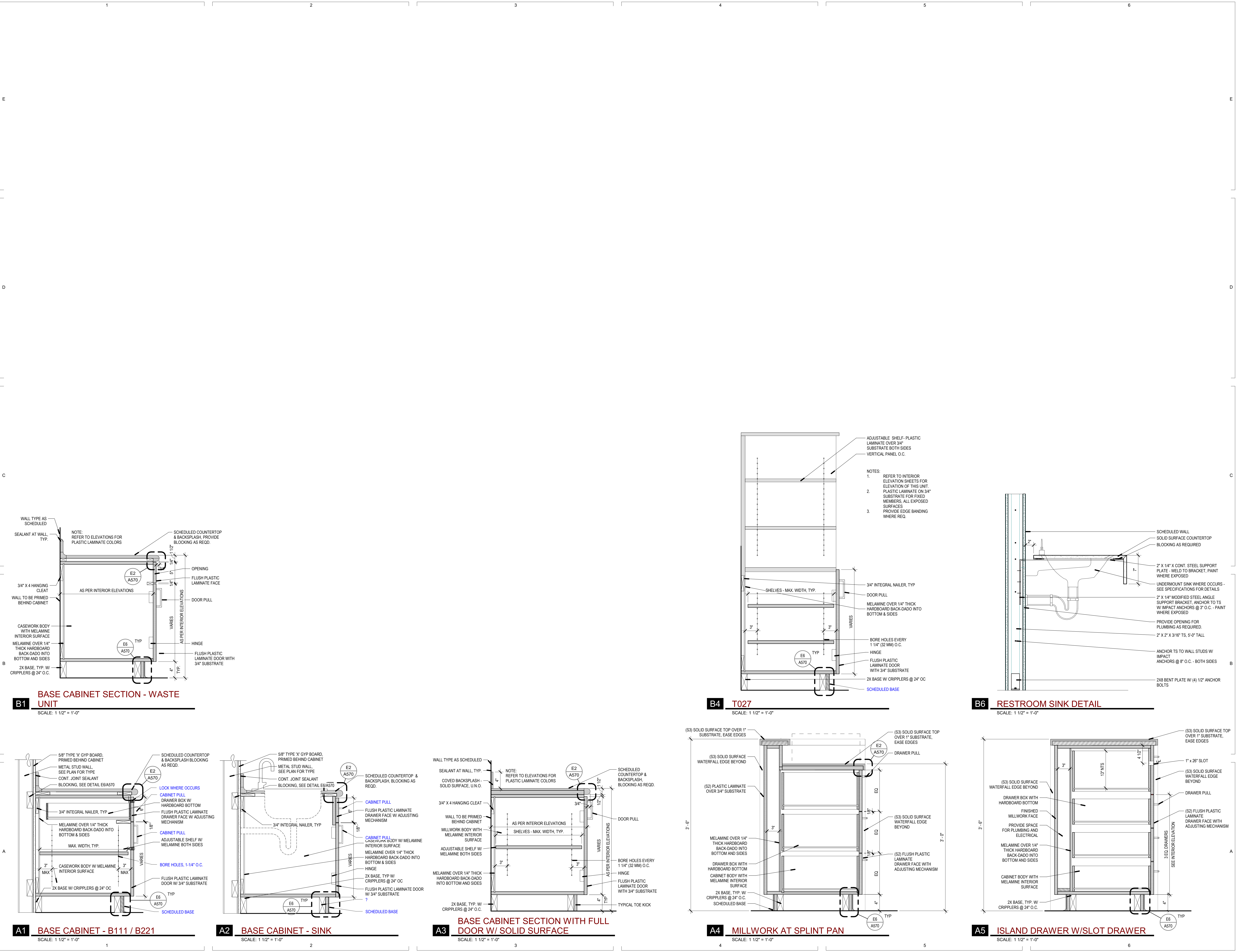

NOTE: SOLID SURFACE SILL DETAIL, TYPICAL AT ALL WINDOWS, U.N.O.

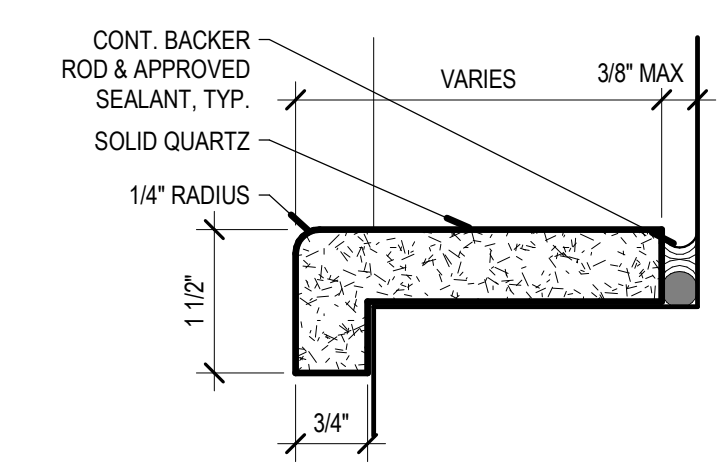

**E6 TYP WINDOW SILL DETAIL**  
SCALE: 6" = 1'-0"

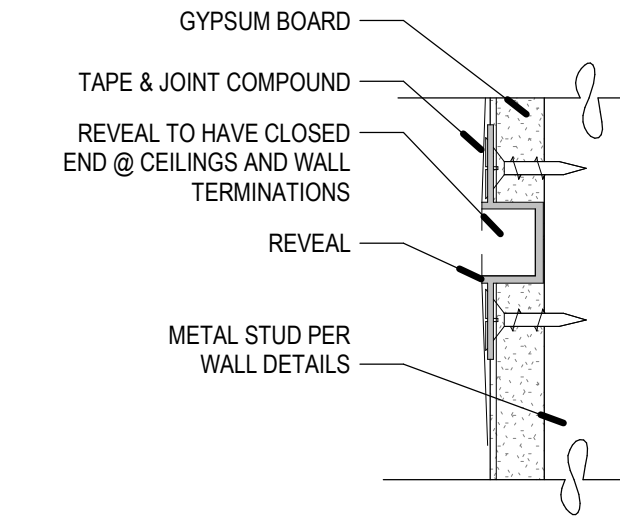

**D5 GYPSUM BOARD REVEAL**  
SCALE: 6" = 1'-0"

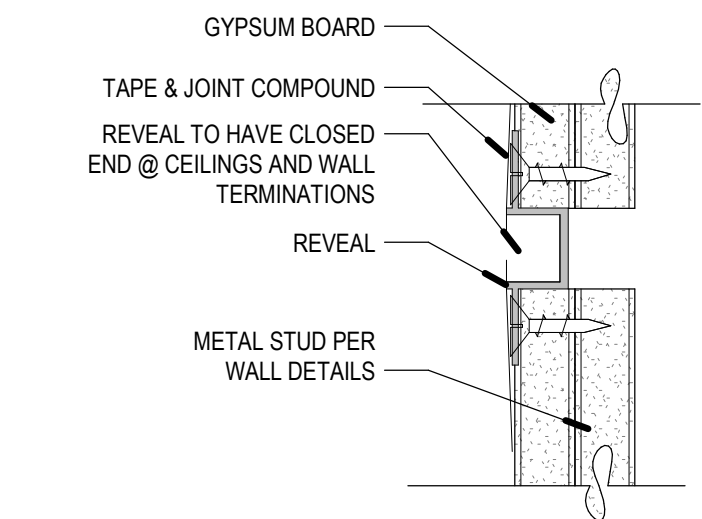

**D6 GYPSUM BOARD REVEAL @ DBL LAYER**  
SCALE: 6" = 1'-0"

REV	DATE	DESCRIPTION
1	2022-04-01	ADD 01
2	2022-04-25	ADD 02

VCBO NUMBER: 20065  
CLIENT NUMBER:  
DATE: 09-20-2023

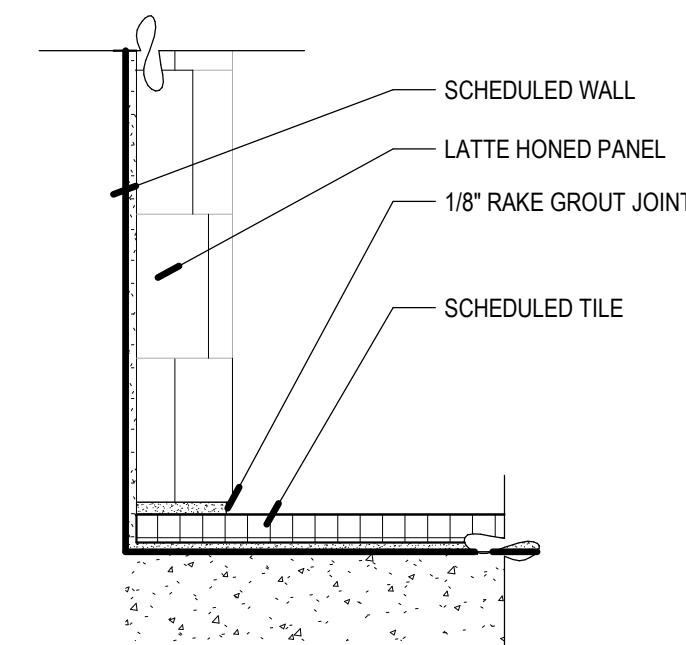

**B2 STONE PANEL @ TILE DETAIL**  
SCALE: 6" = 1'-0"

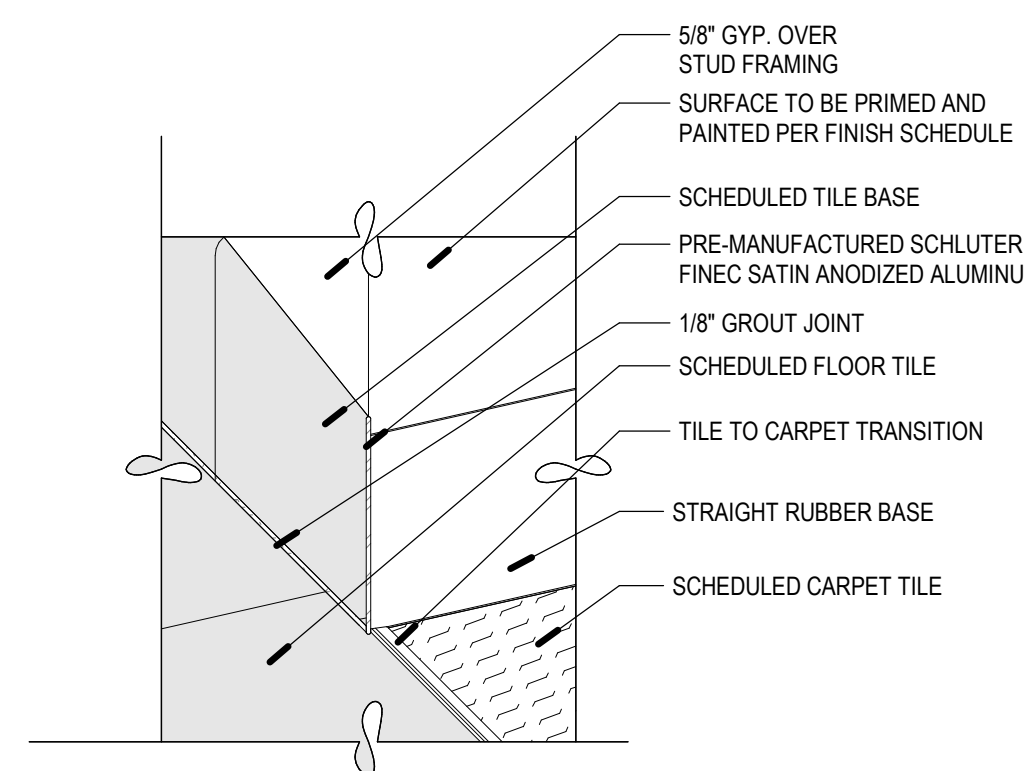

**B3 TYPICAL RUBBER/TILE BASE TRANSITION @ CORNER**  
SCALE: 3" = 1'-0"

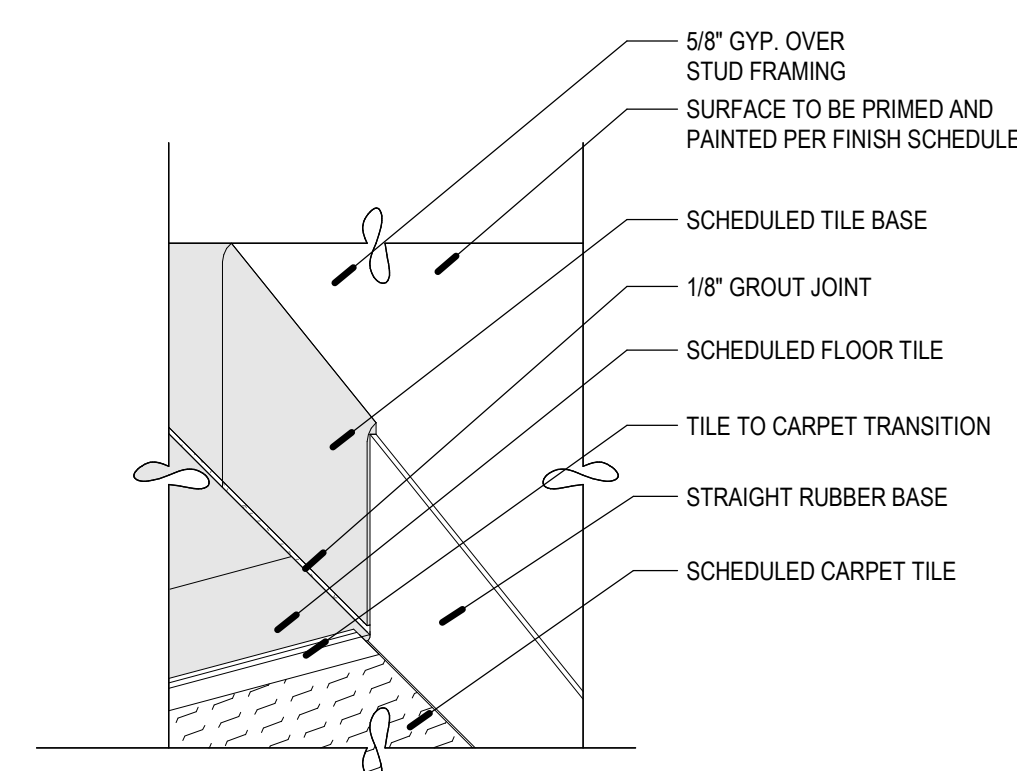

**B4 TYPICAL RUBBER/TILE BASE TRANSITION**  
SCALE: 3" = 1'-0"

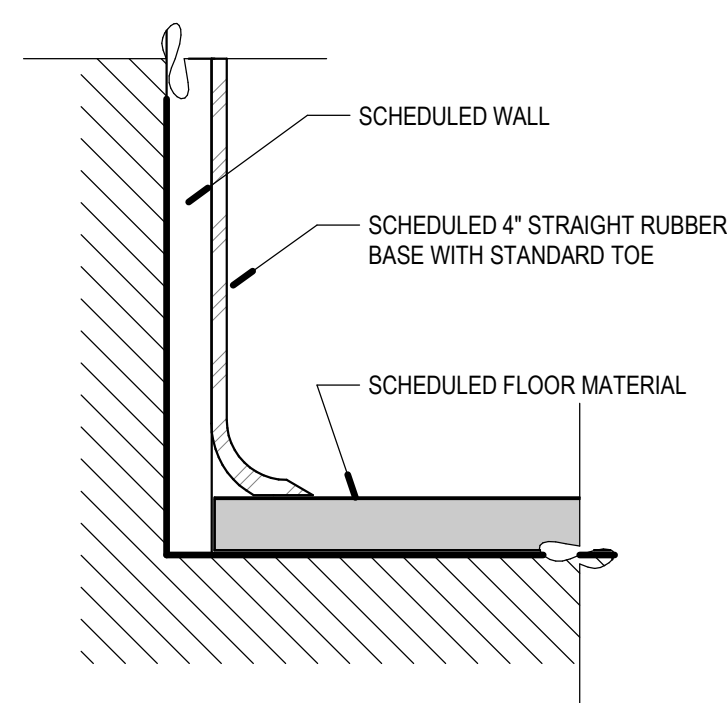

**A2 TYPICAL RUBBER BASE DETAIL**  
SCALE: 6" = 1'-0"

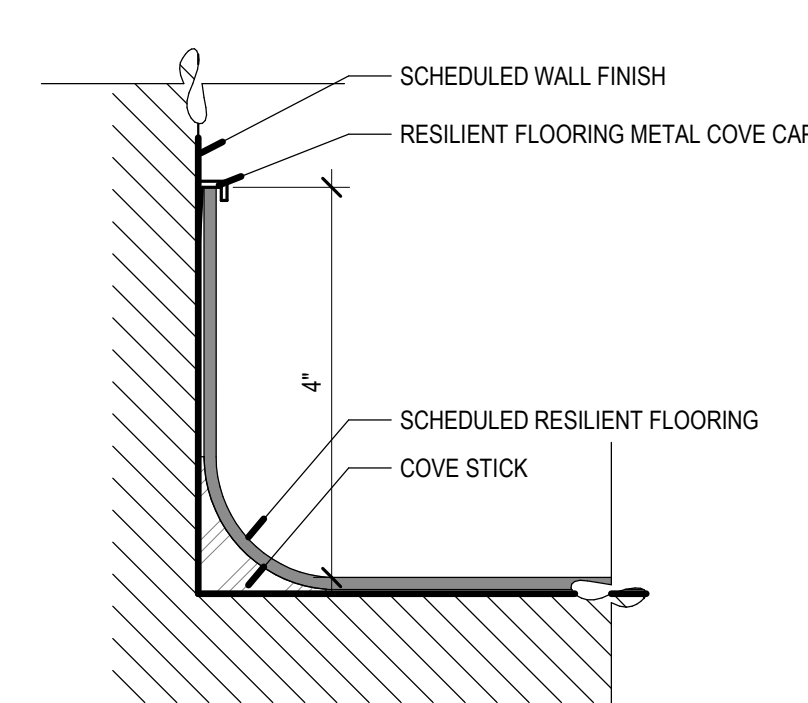

**A3 TYPICAL INTEGRAL COVERED BASE DETAIL**  
SCALE: 6" = 1'-0"

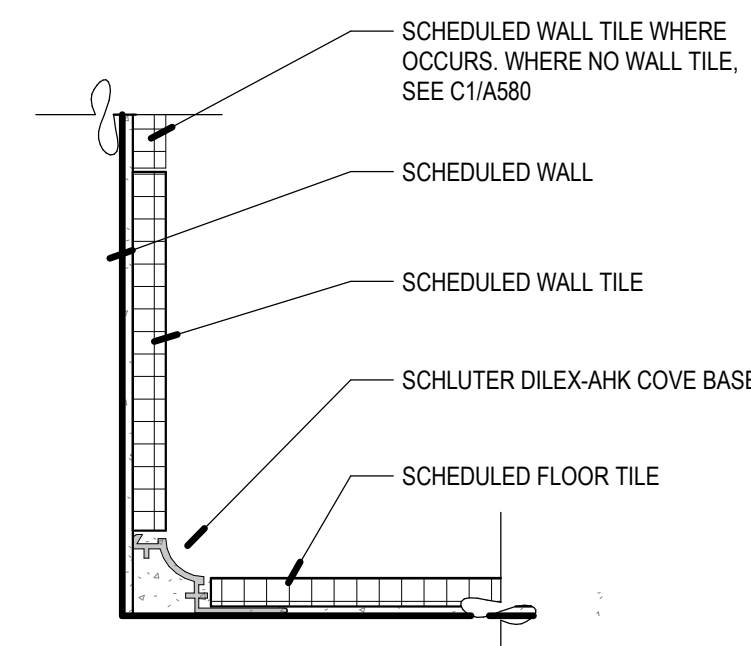

**A4 TYPICAL TILE COVE BASE DETAIL**  
SCALE: 6" = 1'-0"

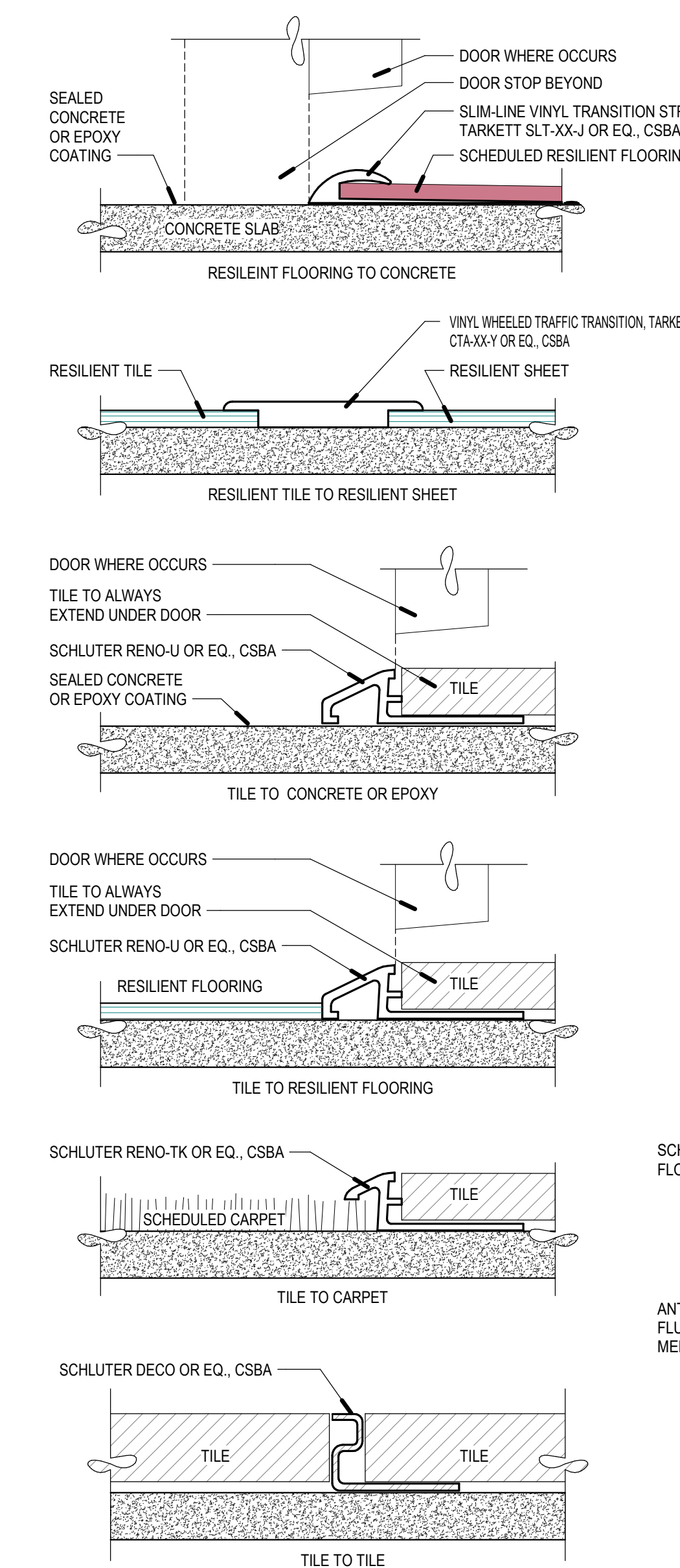

**A5 FLOOR TRANSITION DETAILS**  
SCALE: 12" = 1'-0"

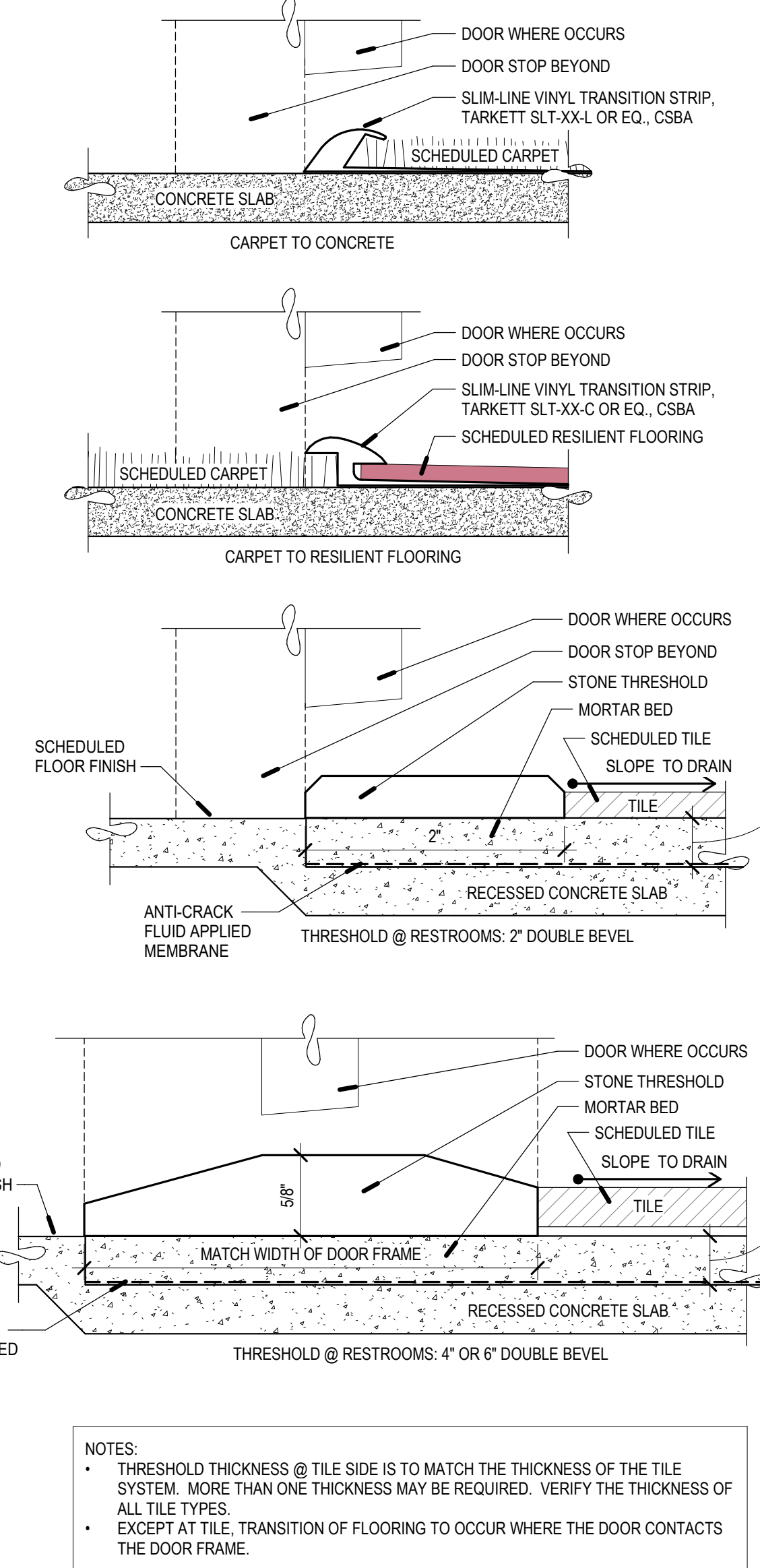

NOTES:  
• THRESHOLD THICKNESS @ TILE SIDE IS TO MATCH THE THICKNESS OF THE TILE SYSTEM. MORE THAN ONE THICKNESS MAY BE REQUIRED. VERIFY THE THICKNESS OF ALL TILE TYPES.  
• EXCEPT AT TILE TRANSITION OF FLOORING TO OCCUR WHERE THE DOOR CONTACTS THE DOOR FRAME.

SCHEDULE - DOOR AND FRAME (PHASE 2)														
DOOR NUMBER	ROOM NAME	DOOR				FRAME				TABLE (MIN.)	HARDWARE GROUP	NOTES	DOOR NUMBER	
		SIZE WIDTH	HEIGHT	THICK	ELEV. TYPE	MATERIAL	FINISH FACING	ELEV. TYPE	MATERIAL					FINISH FACING
1249	SPORTS MED. EXAM	3'-4 3/4"	7'-0"	1 3/4"	A	WD	STAINED	2	AL	ANODIZED		9.0	0FOI, COORDINATED W/ GC	1249
1250	SPORTS MED. EXAM	3'-4 3/4"	7'-0"	1 3/4"	A	WD	STAINED	2	AL	ANODIZED		9.0	0FOI, COORDINATED W/ GC	1250
1253	PHYSIOLOGY LAB	3'-0"	7'-0"	2"	AA	AL	ANODIZED	SF01	AL	ANODIZED		2.0	0FOI, COORDINATED W/ GC	1253
1253A	PHYSIOLOGY LAB	3'-0"	7'-0"	2"	AA	AL	ANODIZED	SF02	AL	ANODIZED		1.0	CARD READER - 0FOI, COORDINATED W/ GC	1253A
1255	3D FORCE SENSING	3'-0"	7'-0"	1 3/4"	A	WD	STAINED	1	HM	PAINTED		5.0	0FOI, COORDINATED W/ GC	1255
1256	STORAGE	3'-0"	7'-0"	1 3/4"	A	WD	STAINED	1	HM	PAINTED		3.0	0FOI, COORDINATED W/ GC	1256

### GLAZING TYPE LEGEND

MARK	DESCRIPTION
①	1/4" CLEAR GLASS (INTERIOR)
②	1/2" CLEAR GLASS (INTERIOR)
③	1/4" CLEAR GLASS WITH FROSTED FILM (INTERIOR)
④	LEAD LINED CLEAR GLASS (SEE RADIATION SHIELDING REPORT)
⑤	T INDICATES TEMPERED GLASS

### INTERIOR WINDOW TAG SYMBOL LEGEND

S4XX	2" x 4 1/2" FRONT GLAZED ALUMINUM STOREFRONT SYSTEM (U.N.O.)
C6XX	2 1/2" x 6" FRONT GLAZED ALUMINUM CURTAIN WALL SYSTEM
C7XX	2 1/2" x 7 1/2" FRONT GLAZED ALUMINUM CURTAIN WALL SYSTEM
H4XX	2 1/2" x 4 1/2" FRONT GLAZED HOLLOW METAL STOREFRONT SYSTEM (U.N.O.)

### DOOR & FRAME NOTES

- MATERIAL ABBREVIATIONS:  
WD = WOOD  
AL = ALUMINUM  
HM = HOLLOW METAL  
GL = GLASS
- ALL HOLLOW METAL DOOR AND WINDOW FRAMES ARE TO HAVE A SINGLE RABBIT PROFILE, UNO
- SEE SPECIFICATION FOR HARDWARE GROUP DEFINITION
- ALL HOLLOW METAL FRAMES OPENING TO THE EXTERIOR ARE TO BE 16 GAUGE AND GALVANIZED
- ALL HOLLOW METAL DOORS OPENING TO THE EXTERIOR ARE TO BE 14 GAUGE, INSULATED AND GALVANIZED
- OVERALL ALUMINUM FRAME DIMENSIONS ARE GIVEN FOR REFERENCE. REFER TO DETAILS FOR JAMB AND SILL CONDITIONS. OVERALL DIMENSIONS ARE TO BE FIELD VERIFIED.
- GENERAL CONTRACTOR TO COORDINATE WORK BETWEEN DOOR INSTALLER AND SECURITY SYSTEM INSTALLER

### GENERAL WINDOW NOTES

- WINDOW TYPE QUANTITIES PROVIDED FOR CONVENIENCE. THE CONTRACTOR IS RESPONSIBLE TO VERIFY THE QUANTITIES OF EACH WINDOW TYPE
- CONTRACTOR TO FIELD VERIFY ALL OPENINGS PRIOR TO FABRICATING UNITS.
- FRAME DIMENSIONS ARE TYPICALLY TO THE ROUGH OPENINGS, UNLESS NOTED OTHERWISE.

REV	DATE	DESCRIPTION
1	2022-04-01	ADD 01
2	2022-04-25	ADD 02
4	2022-07-15	PR 003
5	2022-08-04	PR 004
7	2022-09-19	PR 007

VCBO NUMBER: 20065  
DATE: 09-20-2023

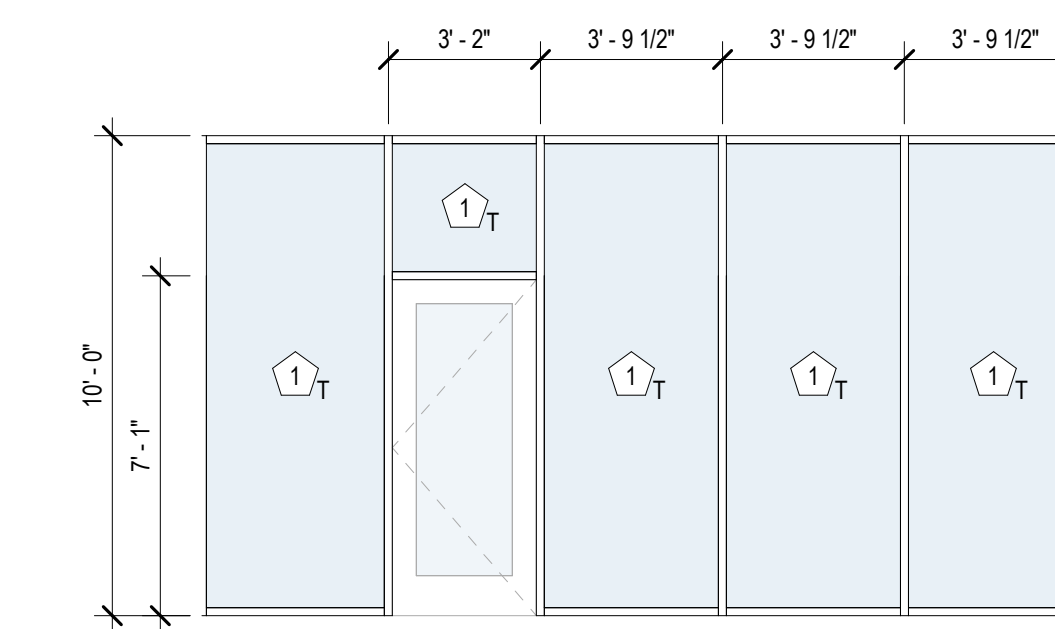

**B5 SF01**  
SCALE: 1/4" = 1'-0"

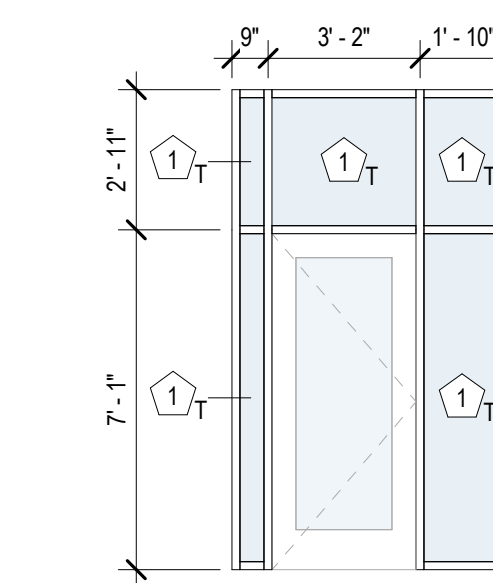

**B6 SF02**  
SCALE: 1/4" = 1'-0"

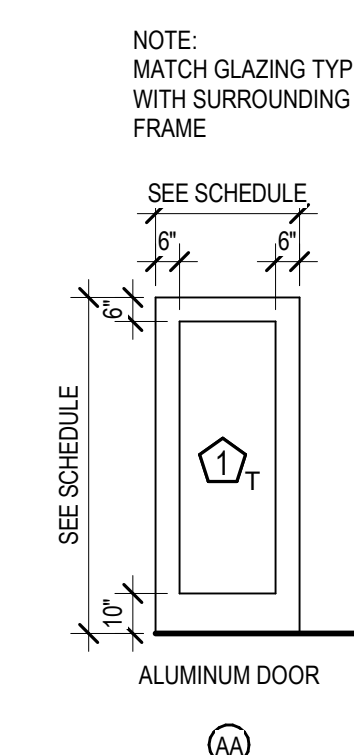

**A3 ALUMINUM DOOR TYPES**  
SCALE: 1/4" = 1'-0"

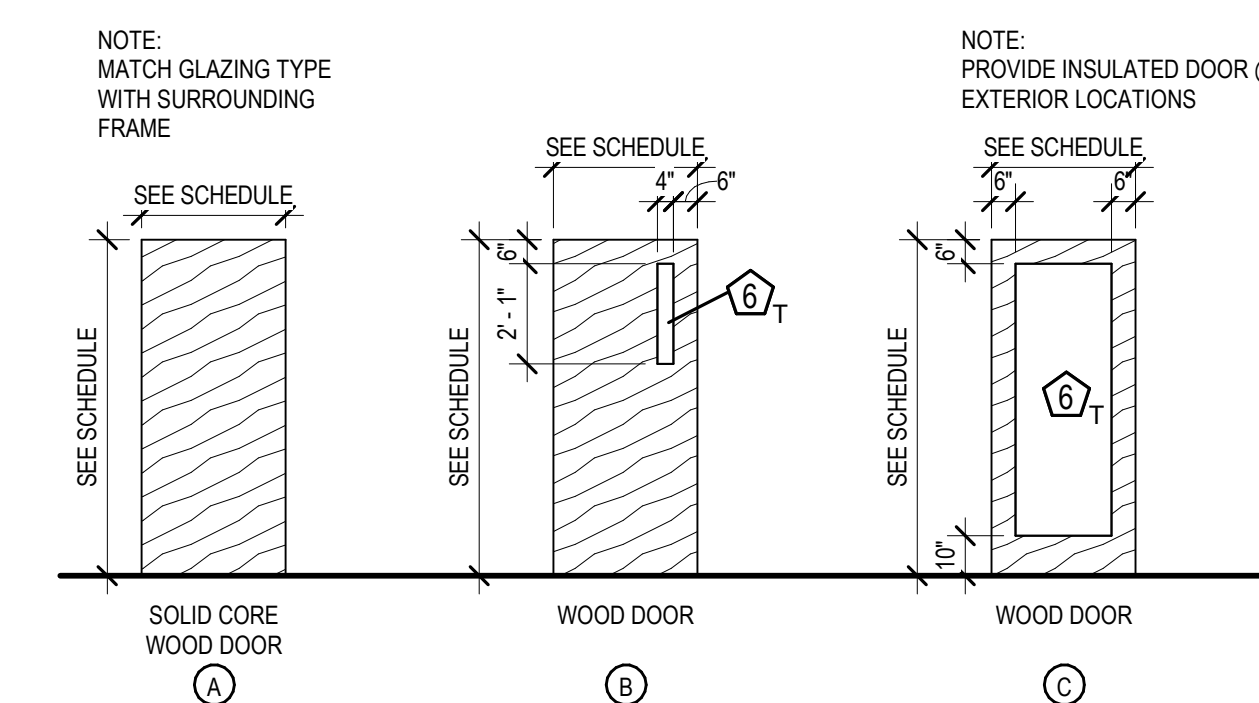

**A4 WOOD DOOR TYPES**  
SCALE: 1/4" = 1'-0"

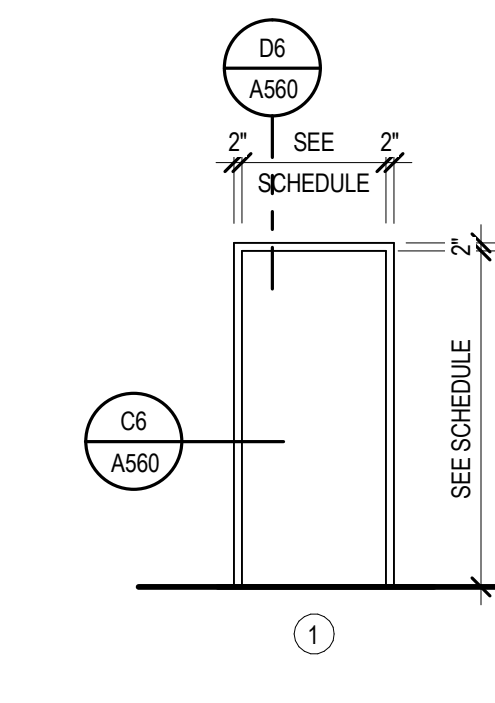

**A5 HOLLOW METAL FRAME ELEVATIONS**  
SCALE: 1/4" = 1'-0"

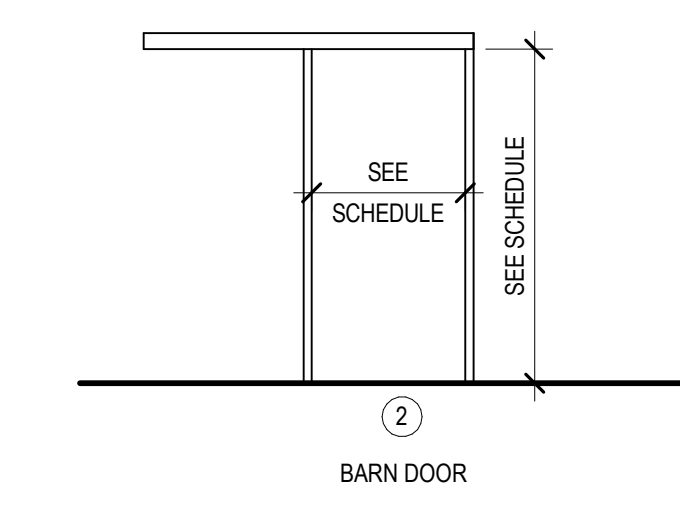

**A6 ALUMINUM FRAME ELEVATIONS**  
SCALE: 1/4" = 1'-0"