

SYMBOLS LEGEND. REFERENCE AND LINE SYMBOLS. WIRING METHODS. WIRING AND/OR RACEWAY. WIRING AND/OR RACEWAY. WIRING AND/OR RACEWAY.

SYMBOLS LEGEND. WIRING DEVICES. ELECTRICAL POWER AND DISTRIBUTION. ELECTRICAL POWER AND DISTRIBUTION.

SYMBOLS LEGEND. ELECTRICAL POWER AND DISTRIBUTION. ELECTRICAL POWER AND DISTRIBUTION.

SYMBOLS LEGEND. ELECTRICAL POWER AND DISTRIBUTION. ELECTRICAL POWER AND DISTRIBUTION.

ABBREVIATIONS. DEFINITIONS. DEFINITIONS.

GENERAL ELECTRICAL NOTES. ELECTRICAL SHEET INDEX.

VCBO ARCHITECTURE. INTERMOUNTAIN PARK CITY HOSPITAL - SPORTS PERFORMANCE CLINIC. SHEET INDEX, ABBREVIATIONS, AND GENERAL NOTES. EF001-2

BIM 360/220065 - Intermountain PKU Sports Performance Center/210392 ELEC CENTRAL.rvt

SYMBOLS LEGEND	
SYMBOL	DESCRIPTION
00 LIGHTING	
01 (W-3)	FIXTURE IDENTIFICATION. (W-3) INDICATES FIXTURE TYPE AS SCHEDULED.
02 (W-3)	FIXTURE IDENTIFICATION. EMERGENCY WITH BATTERY PACK. FIXTURE TYPE AS SCHEDULED.
03 EM	EMERGENCY.
04 NL	NIGHT LIGHT: DO NOT SWITCH.
05 ↑	EGRESS DIRECTION ARROW (EXIT SIGNS).
06 LV	LOW VOLTAGE LIGHTING TRANSFORMER.
07	EXIT SIGN: SINGLE FACE; CEILING MOUNTED.
08	EXIT SIGN: SINGLE FACE; WALL MOUNTED.
09	EXIT SIGN: DOUBLE FACE; CEILING MOUNTED.
10	EXIT SIGN: DOUBLE FACE; WALL MOUNTED.
00 LIGHTING CONTROL	
01 *	OCCUPANCY SENSOR, DUAL TECHNOLOGY, OMNI-DIRECTIONAL, CEILING.
02 *	OCCUPANCY SENSOR, DUAL TECHNOLOGY, WALL.
03	OCCUPANCY SENSOR, DUAL TECHNOLOGY, DIRECTIONAL.
04 *	OCCUPANCY SENSOR, ULTRASONIC, OMNI-DIRECTIONAL, CEILING.
05 (R)	OCCUPANCY SENSOR CONTROL RELAY.
06	VACANCY SENSOR, DUAL TECHNOLOGY, OMNI-DIRECTIONAL, CEILING.
07	VACANCY SENSOR, DUAL TECHNOLOGY, WALL.
08 (P)	PHOTOCELL.
09 TC	TIME CLOCK.
10 (HR 1)	HOUSE RELAY SCHEDULE INDICATOR.
11 (101 1-1-1)	LITE TOUCH STATION INDICATOR.
12	CEILING FAN.
13 (SP)	OCCUPANCY SENSOR, SWITCH PACK.
14	SWITCH/OCCUPANCY SENSOR COMBO, DUAL TECHNOLOGY, WALL.
15	SWITCH/VACANCY SENSOR COMBO, DUAL TECHNOLOGY, WALL.
16	DIMMER SWITCH/OCCUPANCY SENSOR COMBO, DUAL TECHNOLOGY, WALL.
17	DIMMER SWITCH/VACANCY SENSOR COMBO, DUAL TECHNOLOGY, WALL.
18 a,b	LOW VOLTAGE DIGITAL LIGHTING CONTROL SWITCH: LETTER "a,b" INDICATES ZONING WHERE SHOWN (REFER TO PLANS, SCHEDULES, AND DETAILS FOR EXACT BUTTON CONFIGURATION AND PROGRAMMING REQUIREMENTS).
19 (DC)	DIGITAL LIGHTING DIMMING CONTROLLER.
20 (LC)	DIGITAL PLUG LOAD CONTROLLER.
21 (LS)	LIGHTING NETWORK SWITCH.
22 (NR)	LIGHTING NETWORK ROUTER.
23 (RC)	DIGITAL LIGHTING ROOM CONTROLLER.
25 (SM)	LIGHTING NETWORK SEGMENT MANAGER.
26 (L X)	LIGHTING SPACE CONTROL TYPE. X INDICATES TYPE. SEE SCHEDULE / DIAGRAM.
00 STRUCTURED CABLING	
01 X	TELEPHONE, WALL MOUNTED ("X" INDICATES QUANTITY OF CABLES).
02 (W)	DATA CONNECTION: WIRELESS ACCESS POINT (WAP). REQUIRES (2) DATA DROPS PER DEVICE.
03 W	TELEPHONE, WALL MOUNTED: WALL PHONE.
04 X	OUTLET, DATA COMMUNICATION ("X" INDICATES QUANTITY OF CABLES).
05	OUTLET, BUILDING STANDARD COMBINATION TELEPHONE/ DATA COMMUNICATION.
06	TWO-WAY EMERGENCY COMMUNICATION DEVICE PER IBC, WALL MOUNTED IN RECESSED BOX.
07	TELEPHONE TERMINAL BOARD, FIRE TREATED PLYWOOD PAINTED.
08	LAN RACK, FLOOR STANDING.
09	DATA CABLE, CATEGORY 6A (ONE-LINE DIAGRAM).
10	VOICE CABLE, CATEGORY 3 (ONE-LINE DIAGRAM).
00 STRUCTURED CABLING IHC	
01 ▽	IHC COMMUNICATIONS DEVICE (1 DATA).
02 ▽	IHC COMMUNICATIONS DEVICE (1 DATA / 1 ANALOG).
03 ▽	IHC COMMUNICATIONS DEVICE (1 DATA WALL PHONE).
04 ▽	IHC COMMUNICATIONS DEVICE (2 DATA).
05 ▽	IHC COMMUNICATIONS DEVICE (3 DATA).
06 ▽	IHC COMMUNICATIONS DEVICE (4 DATA).
07 ▽	IHC COMMUNICATIONS DEVICE (6 DATA).
08 ▽M	IHC COMMUNICATIONS DEVICE PHYSIOLOGICAL MONITOR (1 DATA).
09 ▽WAP	IHC COMMUNICATIONS DEVICE WIRELESS ACCESS POINT (2 DATA).

SYMBOLS LEGEND	
SYMBOL	DESCRIPTION
00 FIRE ALARM	
01 (FSA)	FIRE SYSTEM ANNUNCIATOR.
02 (FCP)	FIRE ALARM CONTROL PANEL, SEMI-RECESSED.
03 (FPS)	FIRE ALARM NOTIFICATION POWER SUPPLY.
04 (FTR)	FIRE ALARM TRANSDUCER OR TRANSMITTER.
05 (HVA)	SMOKE CONTROL PANEL.
06 (C)	AUTOMATIC DOOR CLOSERS: DOOR CLOSERS SHALL BE FURNISHED WITH DOOR HARDWARE AND CONNECTED TO BY FIRE ALARM INSTALLERS.
07 (CM)	CONTROL MODULE.
08 (MM)	MONITOR MODULE.
09 (P)	FIRE ALARM MANUAL PULL STATION.
10 (R)	SHUT DOWN RELAY: INSTALL RELAY IN CONTROL CIRCUIT OF EQUIPMENT TO BE CONTROLLED IN THE EVENT OF A FIRE.
11 (D)	MAGNETIC DOOR HOLDER.
12 (LA)	FIRE SERVICE OR EMERGENCY TELEPHONE STATION, ACCESSIBLE.
13 (LH)	FIRE SERVICE OR EMERGENCY TELEPHONE STATION, HANDSET.
14 (LJ)	FIRE SERVICE OR EMERGENCY TELEPHONE STATION, JACK.
15 (D)	DETECTOR, SMOKE.
16 (A)	DETECTOR, SMOKE WITH AUXILIARY CONTACT.
17 (BR)	DETECTOR, SMOKE, BEAM RECEIVER.
18 (BT)	DETECTOR, SMOKE, BEAM TRANSMITTER.
19 (E)	DETECTOR, SMOKE, ELEVATOR RECALL DESIGNATION.
20 (G)	DETECTOR, SMOKE WITH GUARD.
21 (R)	DETECTOR, SMOKE, RESIDENTIAL.
22 (D)	DETECTOR, SMOKE, DUCT WITH HOUSING AND SAMPLING TUBE.
23 (H)	DETECTOR, HEAT.
24 (L)	INDICATOR LAMP.
25 (S)	STROBE.
26 (75)	STROBE. SUBSCRIPT INDICATES CANDELA RATING.
27 (WP)	ALARM, HORN/SPEAKER, WEATHERPROOF.
28 (S)	ALARM, HORN/STROBE, ONE ASSEMBLY.
29 (75)	ALARM, HORN/STROBE, ONE ASSEMBLY. SUBSCRIPT INDICATES CANDELA RATING.
30 (C)	ALARM, CHIME/STROBE, ONE ASSEMBLY.
31 (G)	ALARM, HORN/STROBE WITH GUARD, ONE ASSEMBLY.
32 (M)	ALARM, MINI HORN/STROBE, ONE ASSEMBLY.
33 (E)	SPEAKER, EVACUATION.
34 (E)	SPEAKER, EVACUATION, COMBINATION STROBE.
35 (D)	DETECTOR, FLOW SWITCH: FLOW SWITCHES SHALL BE PROVIDED AND INSTALLED WITH FIRE SPRINKLER SYSTEM AND SHALL BE CONNECTED TO LOCATIONS SHOWN ON THE FIRE SPRINKLER SHOP DRAWINGS.
36 (S)	DETECTOR, TAMPER SWITCH WITH VALVE: TAMPER SWITCHES SHALL BE PROVIDED AND INSTALLED WITH FIRE SPRINKLER SYSTEM AND SHALL BE CONNECTED TO LOCATIONS SHOWN ON THE FIRE SPRINKLER SHOP DRAWINGS.
37 (SD)	SMOKE DAMPER.
38 (FSD)	FIRE AND SMOKE DAMPER.
39 (G)	BELL (GONG).
40 (CO)	DETECTOR, CARBON MONOXIDE.
41 (R)	DETECTOR, SMOKE/STROBE, RESIDENTIAL.
42 (75)	ALARM, HORN/STROBE, ONE ASSEMBLY, CEILING MOUNTED. SUBSCRIPT INDICATES CANDELA RATING.
43 (75)	ALARM, HORN, CEILING MOUNTED. SUBSCRIPT INDICATES CANDELA RATING.
44 (75)	ALARM, STROBE, CEILING MOUNTED. SUBSCRIPT INDICATES CANDELA RATING.
TWO-WAY COMMUNICATIONS	
(ZWA)	TWO-WAY COMMUNICATIONS MAIN CONTROL STATION (ANNUNCIATOR)
(RCS)	TWO-WAY COMMUNICATIONS REMOTE CALL STATION
(W)	DATA CONNECTION: TWO-WAY EMERGENCY COMMUNICATION SYSTEM.

SYMBOLS LEGEND	
SYMBOL	DESCRIPTION
00 TECHNOLOGY SYSTEMS	
01 (X)	TECHNOLOGY SYSTEM CABLE. SEE SPECIFIC JOB EQUIPMENT LIST FOR APPLICABLE DESIGNATIONS. EXAMPLES: C = CONTROL CABLE G = GROUND CABLE, 10 AWG, 1 CONDUCTOR, GREEN INSULATED M = MICROPHONE CABLE S = SPEAKER CABLE, 70 VOLT SYSTEM Z = SPEAKER CABLE, 8 OHM SYSTEM
02 (S#)	SPEAKER, CEILING MOUNTED.
03 (S#)	SPEAKER, WALL MOUNTED.
04 (S4)	SPEAKER, 4".
05 (S6)	SPEAKER, 6".
06 (S8)	SPEAKER, 8".
07 (S12)	SPEAKER, 12".
08 (SB)	SPEAKER, BLIND MOUNT.
09 (SE)	SPEAKER, EXISTING.
10 (SH)	HORN.
11 (SHW)	HORN, WEATHER RESISTANT.
12 (SM)	SPEAKER, MASKING.
13 (SR)	SPEAKER, RECESSED.
14 (SS)	SPEAKER, SURFACE.
15 (XX)	SPEAKER, USER DEFINED.
16	SPEAKER, HIGH FREQUENCY.
17	SPEAKER, LOW FREQUENCY.
18	SPEAKER ENCLOSURE (CLUSTER).
19 (X)	CALL SWITCH, INTERCOM.
20 (M)	MICROPHONE, TABLE OR LECTERN MOUNTED.
21	EQUIPMENT CABINET.
22	MEDIA CONNECTION PLATE.
23 (A)	AUDIO/VISUAL OUTLET.
24	SCREEN, PROJECTION, CEILING MOUNTED.
25	PROJECTOR, CEILING MOUNTED.
26 (V)	VIDEO CONFERENCING CAMERA.
27 (P)	CONTROL PANEL.
28 (M)	MICROPHONE INPUT.
29 (M)	MICROPHONE INPUT, FLOOR MOUNTED.
30 (R)	REMOTE CONTROL INPUT.
31 (S)	POWER SWITCH.
32 (S)	SPEAKER SWITCH OR INPUT.
33 (SV)	SOURCE SWITCH/VOLUME CONTROL.
34 (T)	TAPE RECORD OUTPUT.
35 (V)	VOLUME CONTROL.
36 (HC)	HUB CABINET.
37 (M)	VIDEO MONITOR.
38 (ADA)	AUDIO DISTRIBUTION AMPLIFIER.
39 (APP)	AUDIO PATCH PANEL.
40 (CP#)	CONNECTION PANEL.
41 (DVD)	DIGITAL VERSATILE DISC (DVD) PLAYER.
42 (EP)	ASSISTED LISTENING EMITTER PANEL.
43 (K)	SIGNAL RELAY DPDT WITH SOCKET.
44 (LD)	LINE DRIVER (VARIZONE DIGITAL PAGING SYSTEM).
45 (PAM)	POWER AMP MODULE (VARIZONE DIGITAL PAGING SYSTEM).
46 (RDA)	RGBHV DISTRIBUTION AMPLIFIER.
47 (RM)	REMOTE CONTROL PANEL.
48 (RMS)	RGBHV MATRIX SWITCHER.
49 (TVSS)	TRANSIENT VOLTAGE SURGE SUPPRESSOR, AC LINE CONDITIONER.
50 (VCR)	VIDEO CASSETTE RECORDER.
51 (VDA)	COMPOSITE VIDEO DISTRIBUTION AMPLIFIER.
52 (VMS)	COMPOSITE VIDEO MATRIX SWITCHER.
53 (VPP)	VIDEO PATCH PANEL.
54 (YMS)	S-VIDEO MATRIX SWITCHER.
55 (PA)	AMPLIFIER (ONE-LINE DIAGRAM).
56 (PB)	POWER BRIDGE (VARIZONE DIGITAL PAGING SYSTEM).
57 (W)	TERMINATOR (VARIZONE DIGITAL PAGING SYSTEM).
58	DIODE (ONE-LINE DIAGRAM).
59 (IM)	TRANSFORMER, ISOLATION/MATCHING (ONE-LINE DIAGRAM).
60 (#W)	TRANSFORMER, # WATT (ONE-LINE DIAGRAM).
61 (M)	MICROPHONE, HANDHELD (ONE-LINE DIAGRAM).
62 (A)	AUXILIARY INPUT.
63 (IR)	INFRARED SENSOR.
64 (CP)	HDMI FEMALE RECEPTACLE. CONTRACTOR TO RUN HDMI CABLING BETWEEN HDMI RECEPTACLES IN A ROOM.

SYMBOLS LEGEND	
SYMBOL	DESCRIPTION
00 CLOCK	
01 (C)	CLOCK.
02 (CG)	CLOCK, SURFACE WITH WIRE GUARD.
00 NURSE CALL	
01 (J)	JUNCTION BOX.
02	CORRIDOR LIGHT.
03 (B)	BATHROOM PULL CORD STATION.
04 (D)	DUTY STATION.
05 (E)	EMERGENCY ASSISTANCE CALL STATION.
06 (CB)	EMERGENCY ASSISTANCE CODE BLUE CALL STATION.
07 (P)	PATIENT STATION.
08 (S)	STAFF STATION.
09 (NCM)	TOUCH SCREEN NURSE CALL MASTER STATION.
10 (ZLC)	ZONE LIGHT CONTROLLER.
11 (CU)	NURSE CALL AREA CONTROL UNIT & POWER SUPPLIES.
00 CCTV	
01 (P)	CCTV CABLE, POWER.
02 (V)	CCTV CABLE, VIDEO SIGNAL.
03 (CCTV)	CCTV HEADEND EQUIPMENT.
04 (M)	CCTV MONITOR.
05	CCTV CAMERA/ENCLOSURE WITH LENS, TYPICAL. SEE SCHEDULE.
06 (PTZ)	CCTV CAMERA WITH PAN, TILT AND ZOOM.
07 (360°)	PANNING CAMERA TRANSVERSE ANGLE.
00 SECURITY	
01 (X)	SECURITY CABLE. SEE EQUIPMENT SCHEDULE FOR CABLE TYPE.
02 (ACC)	ACCESS CONTROL HEADEND EQUIPMENT.
03 (CTR)	SECURITY CONTROL PANEL.
04 (SEC)	INTRUSION DETECTION HEADEND EQUIPMENT.
05 (#1)	CARD ACCESS DOOR TYPE #1 OR AS NOTED. SEE SCHEDULE.
06 (CR)	CARD READER.
07 (KCR)	KEYPAD/CARD READER COMBINATION.
08 (M)	DOOR SWITCH, BALANCED MAGNETIC CONTROL.
09 (ER)	EXIT REQUEST.
10 (RL)	REMOTE DOOR RELEASE BUTTON.
11 (B)	BELL.
12 (BU)	BUZZER.
13 (BU)	BUZZER, COMBINATION BELL.
14 (V)	SENSOR, BURIED VEHICULAR.
15 (D)	SENSOR, GLASS BREAK.
16 (V)	SENSOR, VOLUMETRIC.
17 (CA)	CONTROLLED ACCESS POINT.
18 (IC)	INTERCOM STATION.
19 (RU)	DUAL TECHNOLOGY PASSIVE INFRARED SENSOR AND ULTRASONIC MOTION DETECTOR.
20 (IR)	PASSIVE INFRARED SENSOR.
21 (P)	PANIC DURESS SWITCH.
22 (U)	ULTRASONIC MOTION DETECTOR.
23 (AP)	ANNUNCIATOR PANEL.
24 (MSI)	MASTER STATION, INTERCOM.
00 TV DISTRIBUTION	
01 (T)	TV DISTRIBUTION CABLE, INDIVIDUAL DROPS.
02 (TR)	TV DISTRIBUTION CABLE, TRUNK.
03 (CMB)	COMBINER.
04 (DC)	DIRECTIONAL COUPLER.
05 (DA)	DISTRIBUTION AMPLIFIER (ONE-LINE DIAGRAM).
06 (SPL)	SPLITTER (ONE-LINE DIAGRAM).
07 (O)	TV OUTLET.
08 (A)	SATELLITE ANTENNA.
09 (A)	TV ANTENNA (ONE-LINE DIAGRAM).
10 (W)	TERMINATOR, 75 OHM (TV DISTRIBUTION).



REV	DATE	DESCRIPTION

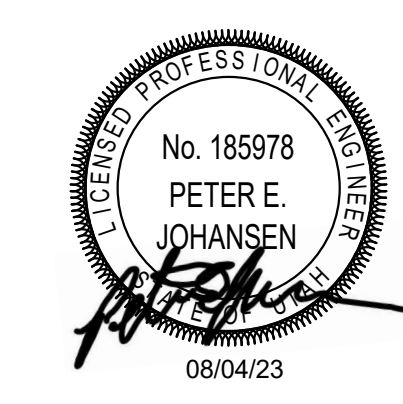

REV	DATE	DESCRIPTION
2	04/25/22	ADDENDUM #02

VCBO NUMBER: 20065
DATE: 08-04-2023

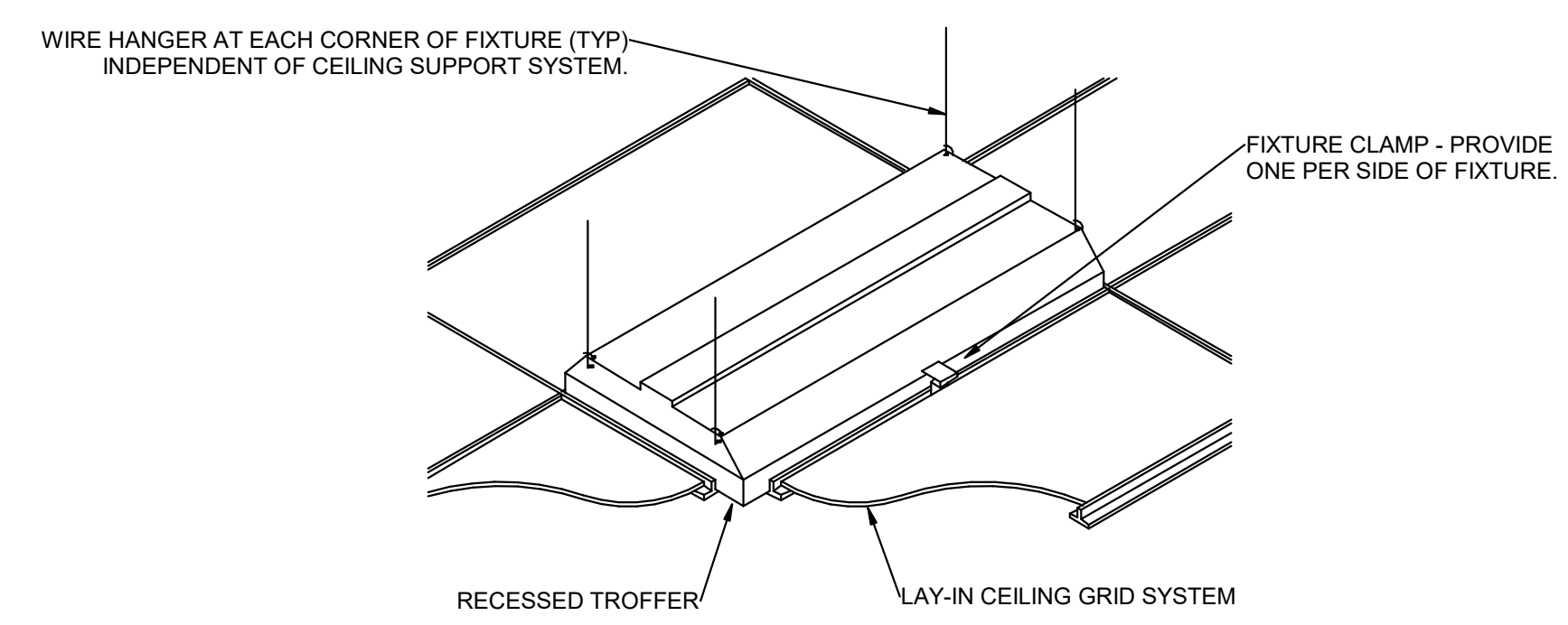

C3 RECESSED FIXTURE MOUNTING DETAIL
SCALE: 1/8" = 1'-0"

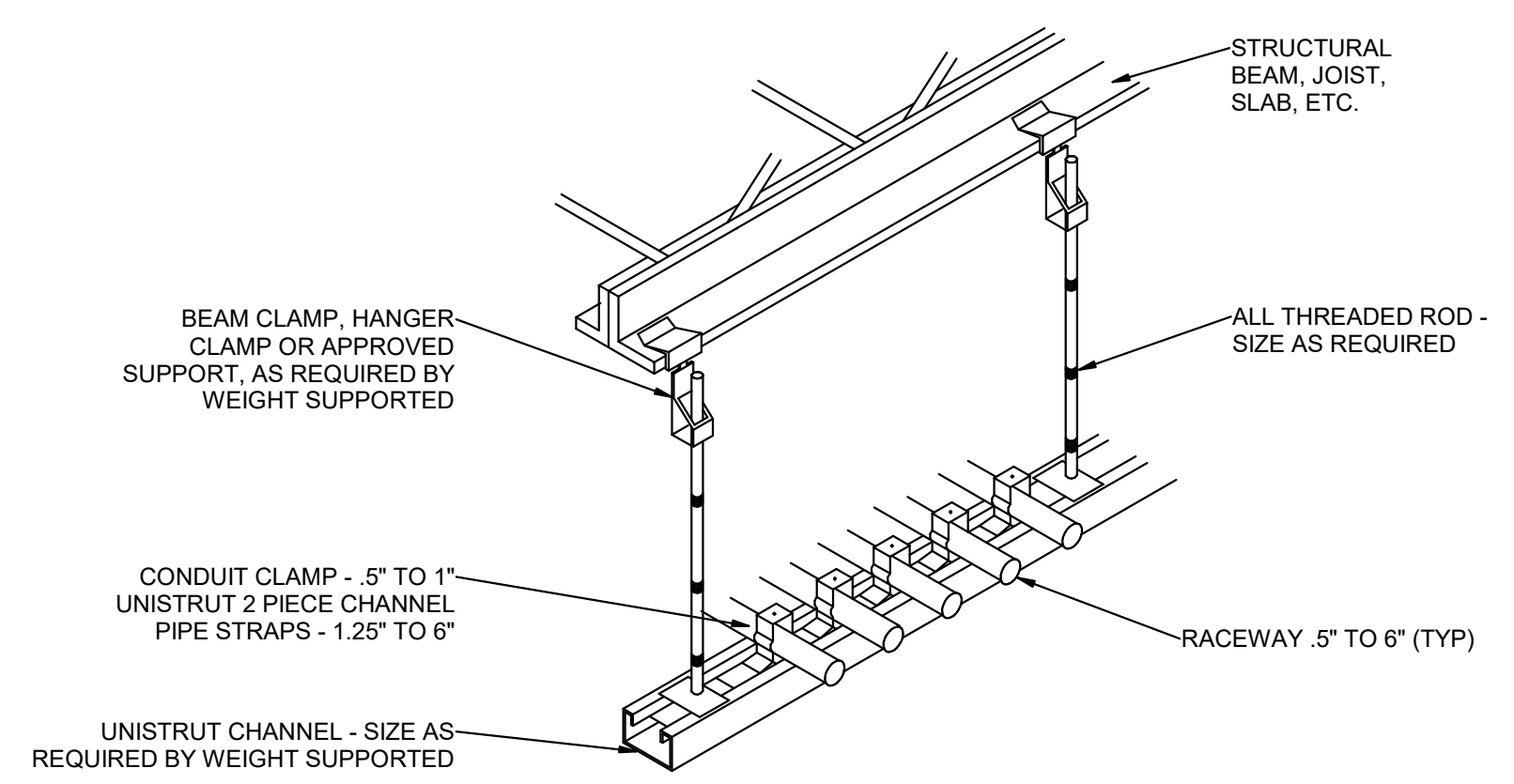

C5 TYPICAL CONDUIT RACK DETAIL
SCALE: 1/8" = 1'-0"

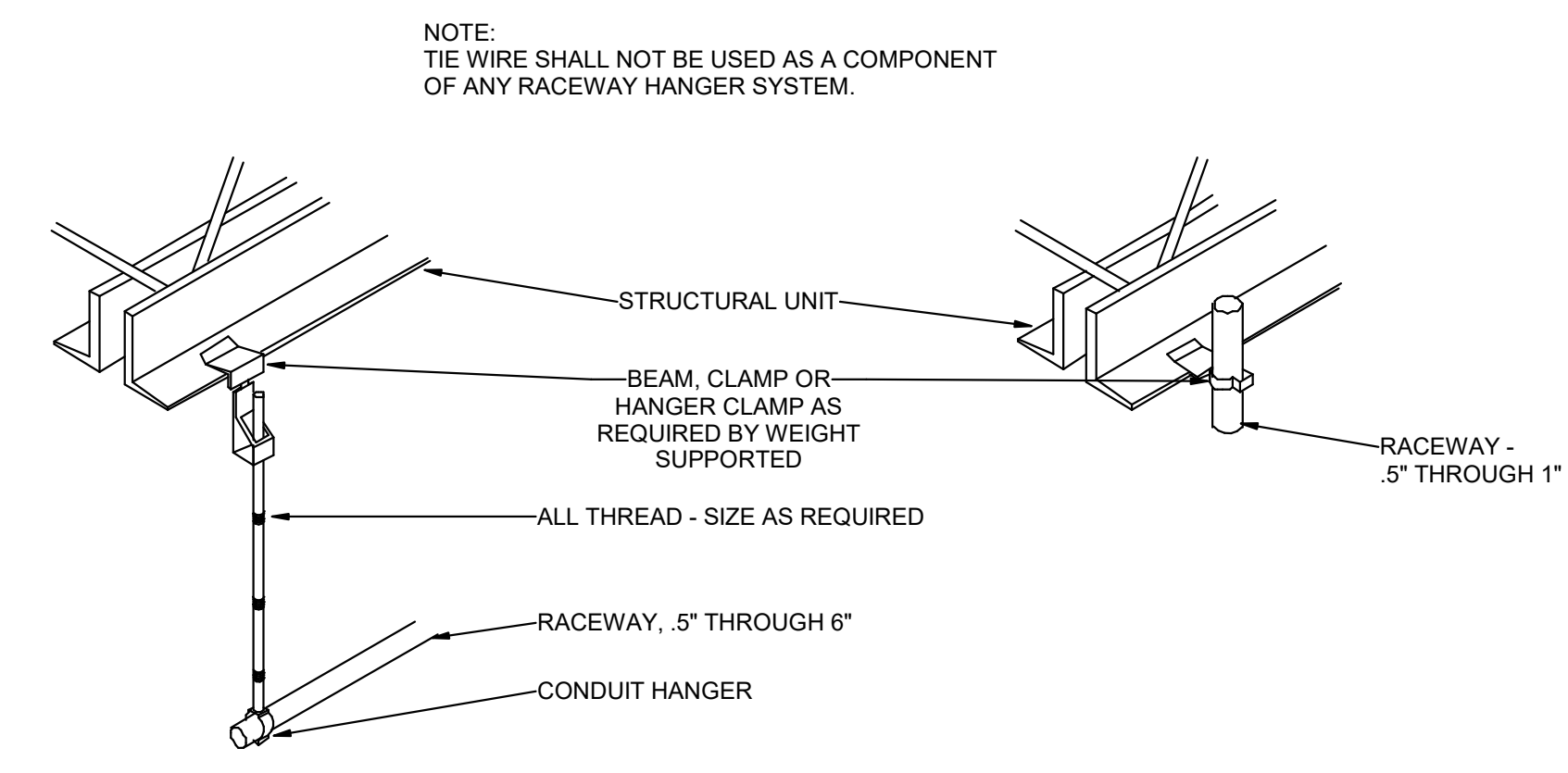

A3 TYPICAL RACEWAY SUPPORT METHODS DETAIL
SCALE: 1/8" = 1'-0"

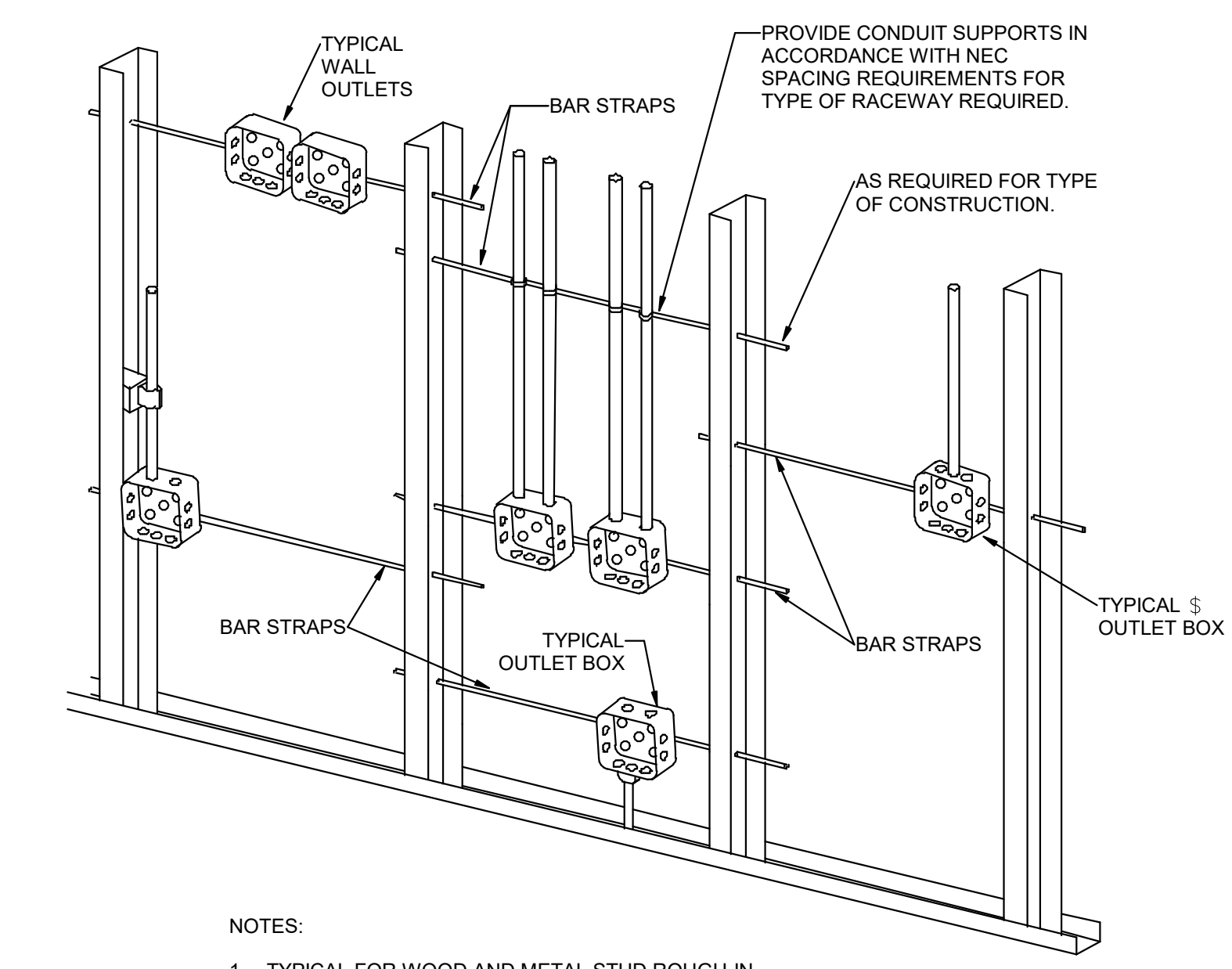

A5 TYPICAL ROUGH-IN REQUIREMENTS DETAIL
SCALE: 1/8" = 1'-0"

- NOTES:
1. TYPICAL FOR WOOD AND METAL STUD ROUGH-IN.
 2. PLASTER RINGS NOT SHOWN.
 3. LOCATE ALL OUTLET BOXES IN ACCORDANCE WITH ARCHITECTURAL AND MECHANICAL DRAWINGS AND WITH ALL APPLICABLE SHOP DRAWINGS.
 4. IN ACCORDANCE WITH IBC 714.3.2 EXCEPTION 1, OUTLETS ON OPPOSITE SIDES OF WALLS OR PARTITIONS IN THE SAME STUD SPACE IN A RATED FIRE SEPARATION WALL MUST BE SEPARATED BY A MINIMUM OF 24" HORIZONTAL DISTANCE OR LISTED, SOUND AND FIRE RATED PUTTY PADS SHALL BE USED ON THE OUTLET BOXES.
 5. IN NON-RATED WALLS, OUTLETS ON OPPOSITE SIDES OF WALLS OR PARTITIONS MUST BE SEPARATED BY 16" FOR SOUND ATTENUATION.

PANEL: "1L3"																		
VOLTS/PHASE/WIRE:		PANEL SIZE & TYPE:		MAIN SIZE AND TYPE:		FED FROM:	CABINET:	LOCATION:	NOTES:									
120/208V, 3 PH 4 WIRE		22' W x 6' D, BOLT-ON		225 AMPERE			SURFACE	ELEC E-1015										
ACCESSORIES: PANEL DIRECTORY, IDENTIFICATION, GROUNDING BAR																		
CKT NO	AMP	OCB	POLE	BKR	LOAD (kVA)			PHASE LOAD			AIC RATING:			AMP	NO			
					LTG	PWR	CO	A	B	C	CO	PWR	LTG			BKR	POLE	
1	20	1			0.0	0.0	0.9		0.9	1.3								
3	20	1			0.0	0.0	0.2			0.2	0.4							
5	20	1			0.0	0.0	0.4				0.4	0.7						
7	20	1			0.0	0.2	0.0		0.2	0.9								
9	20	1			0.0	0.0	0.4			0.4	1.1							
11	20	1			0.0	0.0	0.4				0.4	0.0						
13	20	1			0.0	0.0	0.2		0.2	0.0								
15	20	1			0.0	0.0	0.4				0.4	0.0						
17	20	1			0.0	0.0	1.4					1.4	0.0					
19	20	1			0.0	0.0	0.2		0.2	0.0								
21	20	1			0.0	0.0	0.5				0.5	0.0						
23	20	1			0.0	0.0	0.2					0.2	0.0					
25	20	1			0.0	0.0	1.2		1.2	0.0								
27	20	1			0.0	0.0	1.0				1.0	0.0						
29	20	1			0.0	0.0	0.9					0.9	0.0					
31	20	1			0.0	0.0	0.9		0.9	0.0								
33	20	1			0.0	0.0	1.0			1.0	0.0							
35	20	1			0.0	0.0	1.0				1.0	0.0						
37	20	1			0.0	0.0	1.0		1.0	0.0								
39	20	1			0.0	0.0	1.1				1.1	0.0						
41	20	1			0.0	0.0	1.0					1.0	0.0					
43	20	1			0.0	0.0	0.7		0.7	0.0								
45	20	1			0.0	0.0	0.9				0.9	0.0						
47	20	1			0.0	0.2	0.0					0.2	0.0					
49	20	1			0.0	0.2	0.2		0.4	0.0								
51	20	1			0.0	0.0	0.2				0.2	0.0						
53	30	2			0.0	0.0	0.0					0.0	0.0					
55	--	--	--	--	--	--	--		0.0	0.0								
57	20	1			0.0	0.0	0.2				0.2	0.0						
59	20	1			0.0	0.0	0.4					0.4	0.0					
61	20	1			0.0	0.0	0.2		0.2	0.0								
63	50	2			0.0	0.0	0.0					0.0	0.0					
65	--	--	--	--	--	--	--						0.0	0.0				
67	20	1			0.0	0.0	0.2		0.2	0.0								
69	20	1			0.0	0.0	0.4				0.4	0.0						
71	20	1			0.0	0.0	0.7					0.7	0.0					
73	20	1			0.0	0.0	0.7		0.7	0.0								
75	20	1			0.0	0.0	1.1				1.1	0.0						
77	20	1			0.0	0.0	0.2					0.2	0.0					
79	20	1			0.0	0.0	0.2		0.2	0.0								
81	20	1			0.0	0.0	0.7				0.7	0.0						
83	20	1			0.0	0.0	0.2					0.2	0.0					
TOTALS:				CONNECTED KVA PER PHASE				9	9	8	CONNECTED TOTAL KVA =				26			
				CONNECTED AMPS PER PHASE				77	80	63	AVERAGE CONNECTED AMPS PER PHASE =				72			
NEC DIVERSIFIED LOAD CALCULATIONS																		
LIGHTING & CONTINUOUS LOADS: - 100% CONNECTED LOAD PLUS 25% DIVERSIFIED TOTAL KVA = 18																		
RECEPTACLES: 25.4 kVA @ 70% = 17.7 kVA - FIRST 10kVA @ 100%, REMAINDER @ 50% AVERAGE AMPS PER PHASE = 51																		
ALL OTHER LOADS @ 100%: 0.6 kVA - MOTOR TOTALS INCLUDED IN ALL OTHER LOADS WITH LARGEST MOTOR CALCULATED @ 125% PER NEC																		
BKR: GF=GFICI, GF3=30mA GFICI CAPABLE OF BEING LOCKED OUT IN OPEN POSITION, IG=ISOLATED GROUND, AF=AFICI, ST=SHUNT TRIP, RED=PROVIDE RED COLORED BREAKER, AF=ARC FAULT CURRENT INTERRUPTER, GA=COMBINATION OF GROUND FAULT AND ARC FAULT CIRCUIT INTERRUPTER, GS=COMBINATION OF SHUNT TRIP WITH GFICI																		



REV DATE DESCRIPTION

VCBO NUMBER: 20065
DATE: 08-04-2023

INTERMOUNTAIN PARK CITY HOSPITAL -
SPORTS PERFORMANCE CLINIC
INTERMOUNTAIN HEALTHCARE
900 ROUND VALLEY DR., PARK CITY, UT 84060
CONSTRUCTION DOCUMENTS

PANEL SCHEDULES

EF601-2

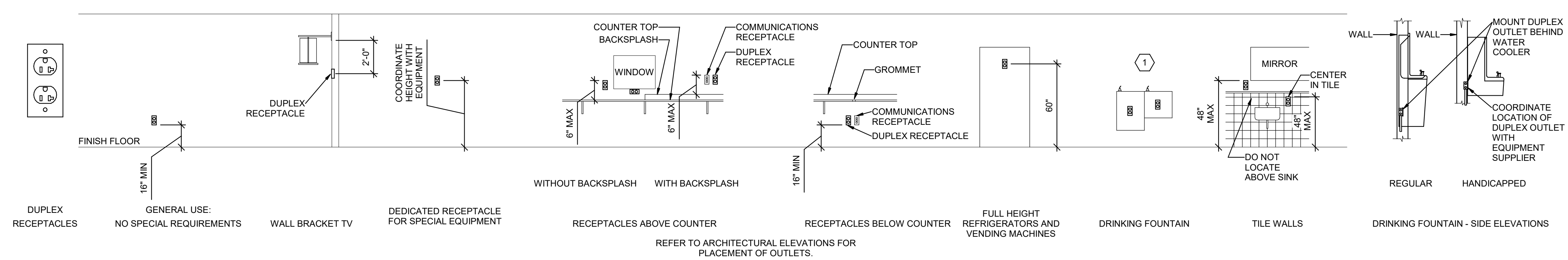

E2 RECEPTACLE MOUNTING DETAILS
SCALE: NTS

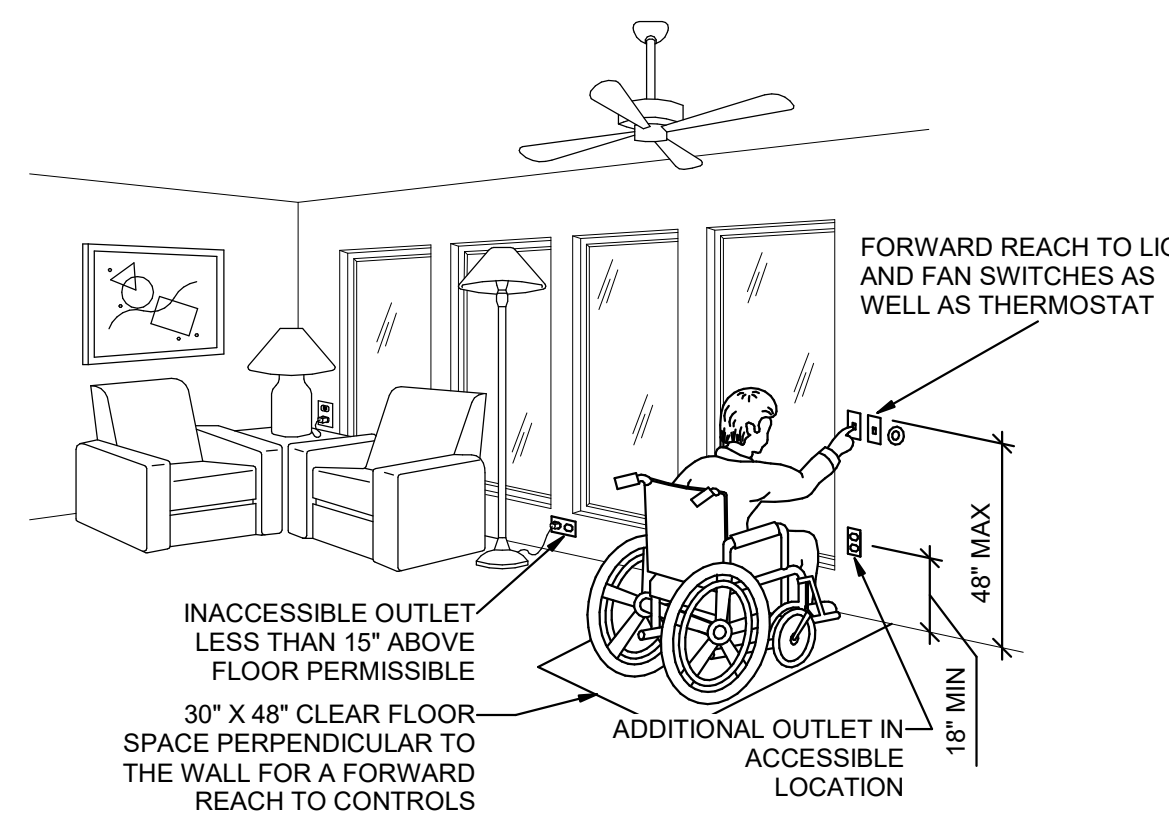

D2 ADA DETAIL
SCALE: NTS

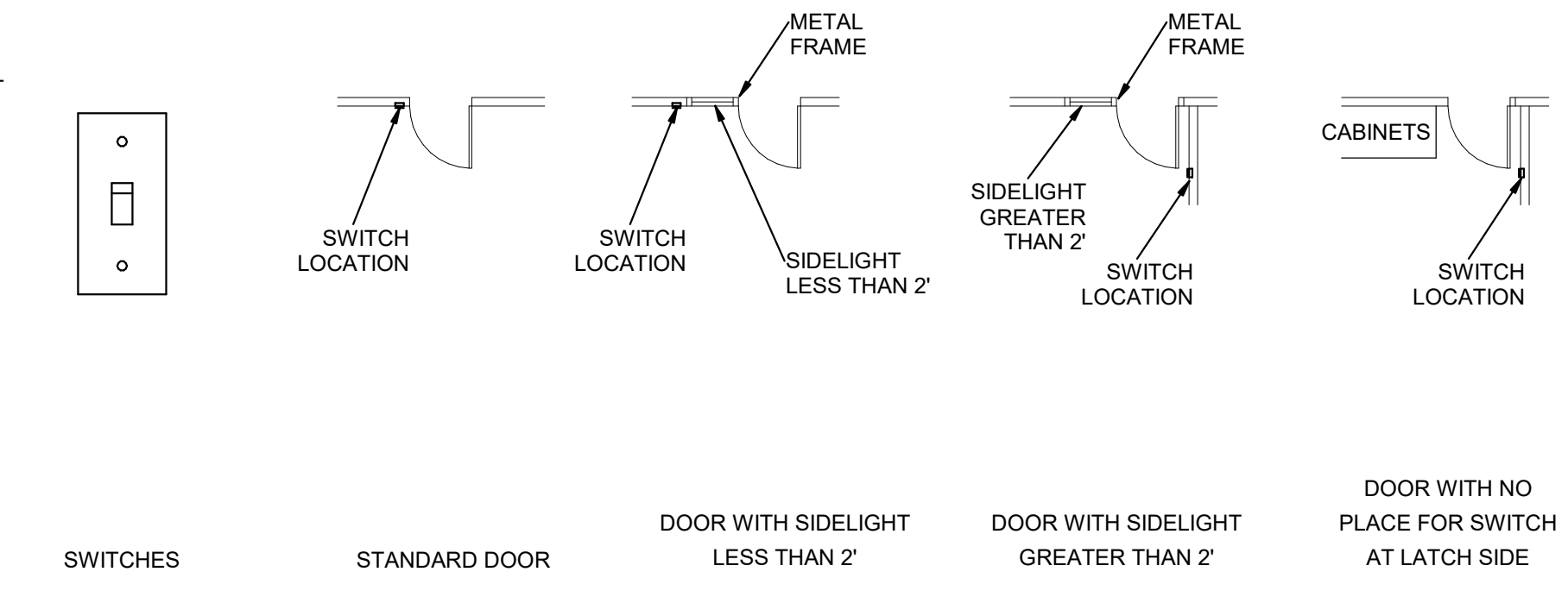

D3 SWITCH MOUNTING DETAILS
SCALE: NTS

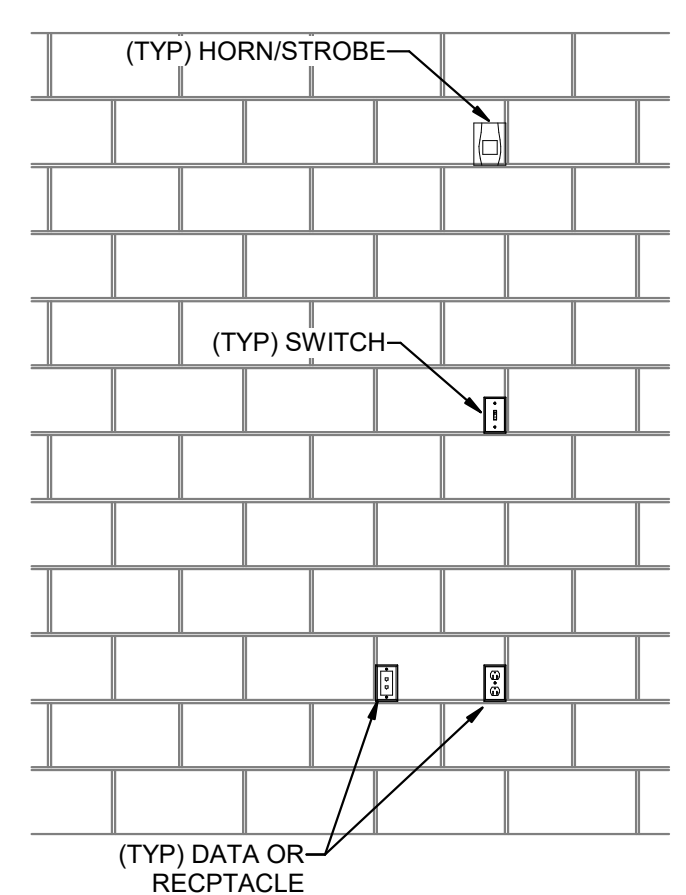

C1 CMU DEVICE MOUNTING ALIGNMENT DETAIL
SCALE: NTS

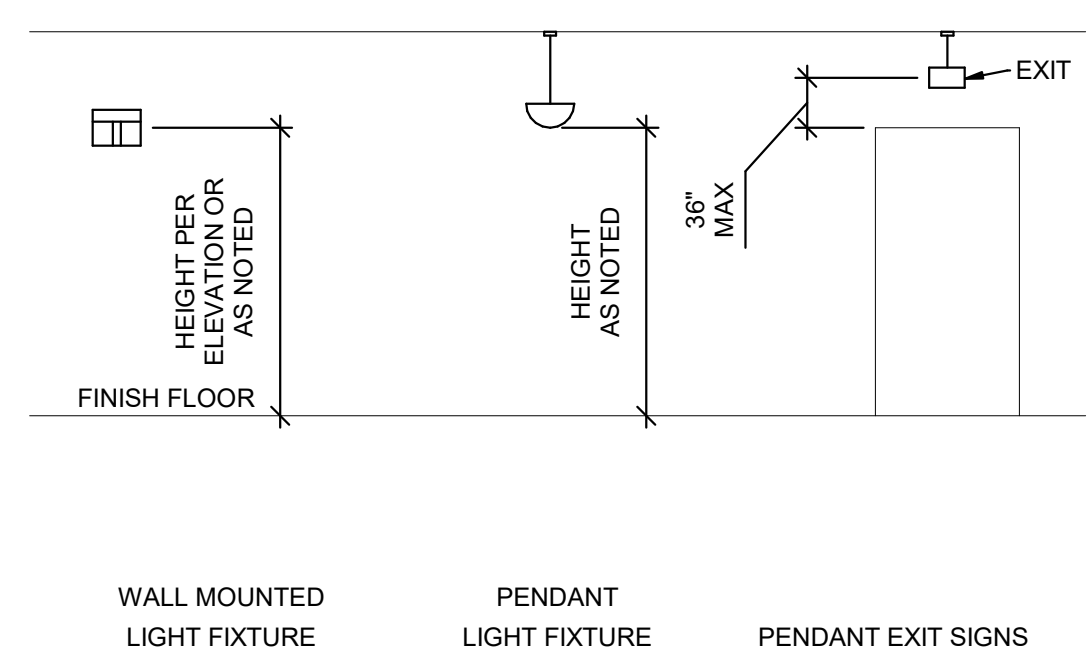

C2 LIGHTING MOUNTING DETAILS
SCALE: NTS

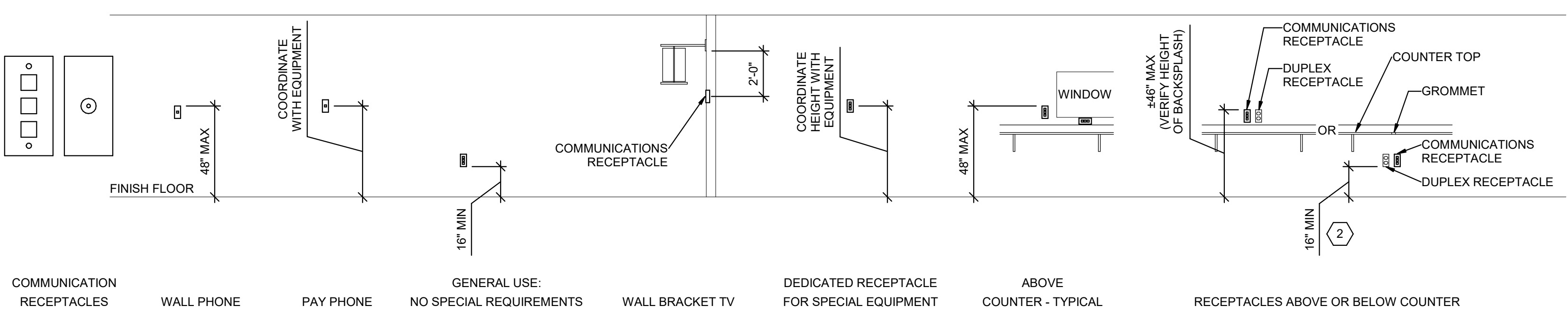

C3 COMMUNICATIONS MOUNTING DETAILS
SCALE: NTS

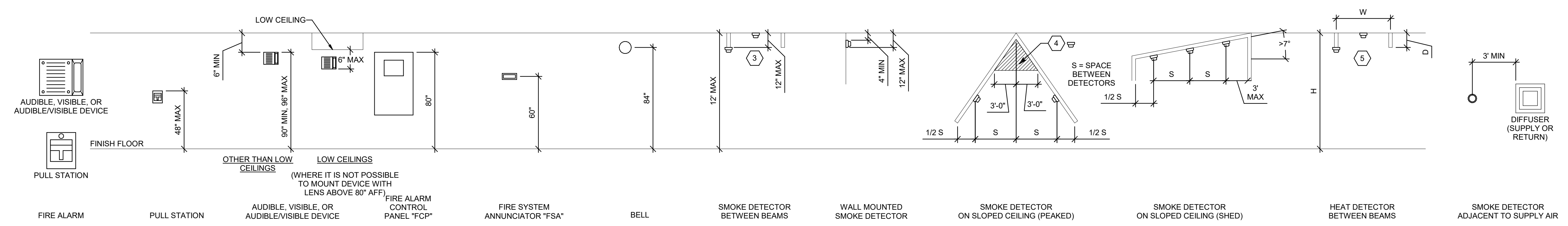

B1 FIRE ALARM MOUNTING DETAILS
SCALE: NTS

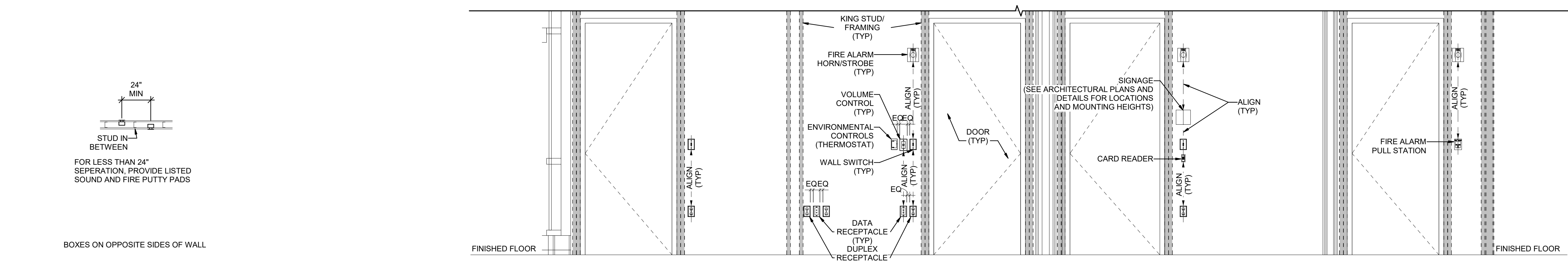

A1 BOX MOUNTING DETAILS
SCALE: NTS

A2 TYPICAL WALL MOUNTED DEVICES ALIGNMENT DETAIL
SCALE: NTS

GENERAL SHEET NOTES

1. DETERMINE MOUNTING HEIGHTS OF ELECTRICAL AND ELECTRONIC EQUIPMENT IN THE FOLLOWING ORDER OF PRIORITY:
1 - ELEVATIONS (ARCHITECTURAL, ELECTRICAL, MECHANICAL, ETC).
2 - EQUIPMENT SHOP DRAWINGS.
3 - FIELD INSTRUCTIONS.
2. LOCATE RECEPTACLES SERVING THE SAME TYPE OF USE AT A UNIFORM HEIGHT UNLESS DIRECTED OTHERWISE.
3. MECHANICAL, ELECTRICAL, AND COMMUNICATION ROOMS: COORDINATE LOCATION OF LIGHTING AND POWER RECEPTACLES WITH EQUIPMENT, PIPING, AND DUCTWORK. DO NOT INSTALL RECEPTACLES BEHIND EQUIPMENT OR WHERE OTHERWISE INACCESSIBLE. POSITION LIGHTING REGARDLESS OF WHERE SHOWN ON DRAWING TO PROVIDE PROPER ILLUMINATION.
4. MOUNT RECEPTACLE BOXES FOR SWITCHES AND RECEPTACLES WITH LONG AXIS OF THE DEVICE VERTICAL UNLESS OTHERWISE INDICATED.
5. SET BOXES WITH PLASTER RINGS FLUSH WITH FINISHED SURFACE.
6. LOCATE BOX COVERS OR DEVICE PLATES SO THEY WILL NOT SPAN DIFFERENT TYPES OF BUILDING FINISHES EITHER VERTICALLY OR HORIZONTALLY.
7. VERIFY ALL DOOR CONDITIONS ON ARCHITECTURAL DRAWINGS PRIOR TO INSTALLING SWITCHES.
8. LOCATE WIRING DEVICES WHICH ARE ADJACENT AND ARE COMPATIBLE VOLTAGES IN ONE PLATE.
9. WHERE DEVICES ARE LOCATED IN CLOSE PROXIMITY OF THE SAME VERTICAL PLANE, ALIGN DEVICES VERTICALLY PER THE TYPICAL WALL MOUNTED DEVICES ALIGNMENT DETAIL, UNLESS OTHERWISE INDICATED.

SHEET KEYNOTES

1. LOCATE RECEPTACLES BEHIND DRINKING FOUNTAINS.
2. REFER TO ARCHITECTURAL ELEVATIONS FOR PLACEMENT OF OUTLETS.
3. LOCATE AT BOTTOM OF BEAMS (OR JOISTS) OR AT CEILING. (REDUCE SPACING BY 5 PERPENDICULAR TO BEAM OR JOIST DIRECTION.) FOR OTHER CONDITIONS, REFER TO NFPA 72.
4. LOCATE DETECTOR ANYWHERE IN SHADED AREA BUT NOT IN TOP 4\"/>



REV	DATE	DESCRIPTION

VCBO NUMBER: 20065
DATE: 08-04-2023

INTERMOUNTAIN PARK CITY HOSPITAL - SPORTS PERFORMANCE CLINIC
INTERMOUNTAIN HEALTHCARE
900 ROUND VALLEY DR., PARK CITY, UT 84060
CONSTRUCTION DOCUMENTS



EF701-2

BIM 360/20065 - Intermountain PKH Sports Performance Center/210392 ELEC CENTRAL.rvt

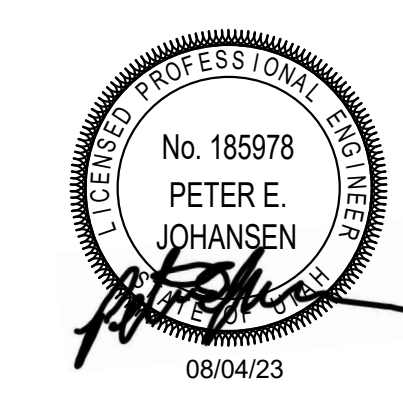

REV	DATE	DESCRIPTION
-----	------	-------------

VCBO NUMBER: 20065
DATE: 08-04-2023

- 1 LABEL TO BE PROVIDED AT EACH SWITCHBOARD, PANELBOARD, DISCONNECT/STARTER. LABEL IS TO BE 3" X REQUIRED LENGTH X 1/16" LAMINATED 2-PLY PLASTIC LAMACOID. LETTERS SHALL BE FORMED BY ENGRAVING OUTER WHITE PLY, EXPOSING BLACK PLY BENEATH.
- 2 LABEL IS TO BE MOUNTED USING DOUBLE SIDED ADHESIVE TAPE COVERING THE BACK OF THE LABEL.
- 3 FIRST LINE: LETTERING IS TO BE 3/8" HIGH, CENTERED, AND FORMATTED AS SHOWN. REPLACE THE LETTERNUMBER WITH THOSE FOUND ON THE ONE-LINE DIAGRAM.
- 4 SECOND LINE: LETTERING IS TO BE 3/8" HIGH, CENTERED, AND FORMATTED AS SHOWN. THE FOLLOWING SHALL BE PROVIDED: VOLTAGE, PHASE, NUMBER OF WIRES, AND AIC RATING OF DEVICE.
- 5 THIRD LINE: LETTERING IS TO BE 3/8" HIGH, CENTERED, AND FORMATTED AS SHOWN. PROVIDE "FED FROM" AND REPLACE MDP1 WITH THE DEVICES NAME THAT FEEDS THE PANELBOARD.

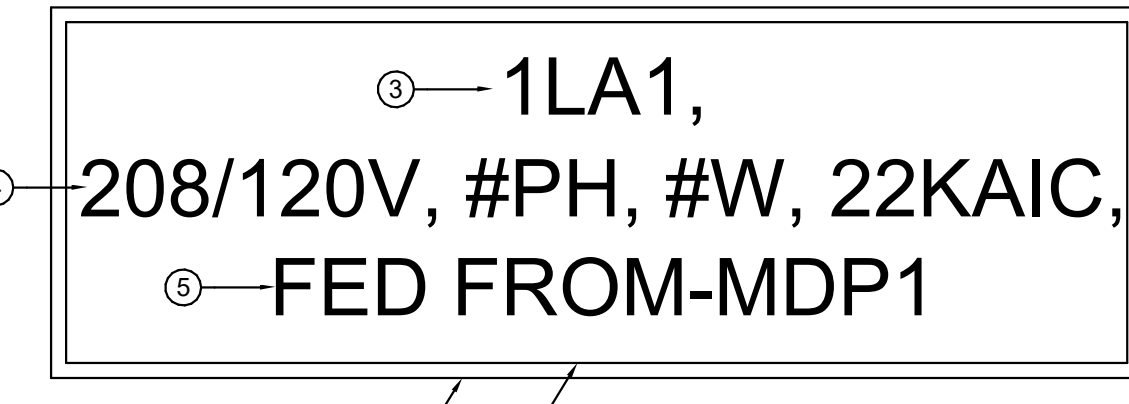

NOTE: EMERGENCY PANELS SHALL USE LAMACOID WITH RED OUTERPLY, EXPOSING WHITE LETTERING BENEATH. CONTRACTOR TO USE SAME LABEL SCHEME EXCEPT FIRST 'X' IS REPLACED WITH 'E' FOR EMERGENCY. SECOND 'X' TO BE 'L' FOR LOW OR 'H' FOR HIGH VOLTAGE (480/277V). LAST 'W' TO BE REPLACED WITH LETTER INDICATING LOCATION OF PANEL.

D4 TYPICAL PANELBOARD/SWITCHBOARD LABEL
SCALE: NTS

- 1 LABEL TO BE PROVIDED THAT IS TO BE 4" X REQUIRED LENGTH X 1/16" LAMINATED 2-PLY PLASTIC LAMACOID. LETTERS SHALL BE FORMED BY ENGRAVING OUTER WHITE PLY, EXPOSING BLACK PLY BENEATH.
- 2 LABEL IS TO BE MOUNTED USING DOUBLE SIDED ADHESIVE TAPE COVERING THE BACK OF THE LABEL.
- 3 FIRST LINE: LETTERING IS TO BE 3/8" HIGH, CENTERED, WITH THE EQUIPMENT ID MATCHING PLANS.
- 4 SECOND LINE: LETTERING IS TO BE 3/8" HIGH, CENTERED, AND FORMATTED AS SHOWN. THE FOLLOWING SHALL BE PROVIDED: VOLTAGE, PHASE, NUMBER OF WIRES, AND AIC RATING OF GEARS.
- 5 THIRD & FOURTH LINE: LETTERING IS TO BE 3/8" HIGH, CENTERED, AND FORMATTED AS SHOWN. LABEL WITH ACTUAL AVAILABLE FAULT CURRENT AND ASSOCIATED CLEARING TIME.

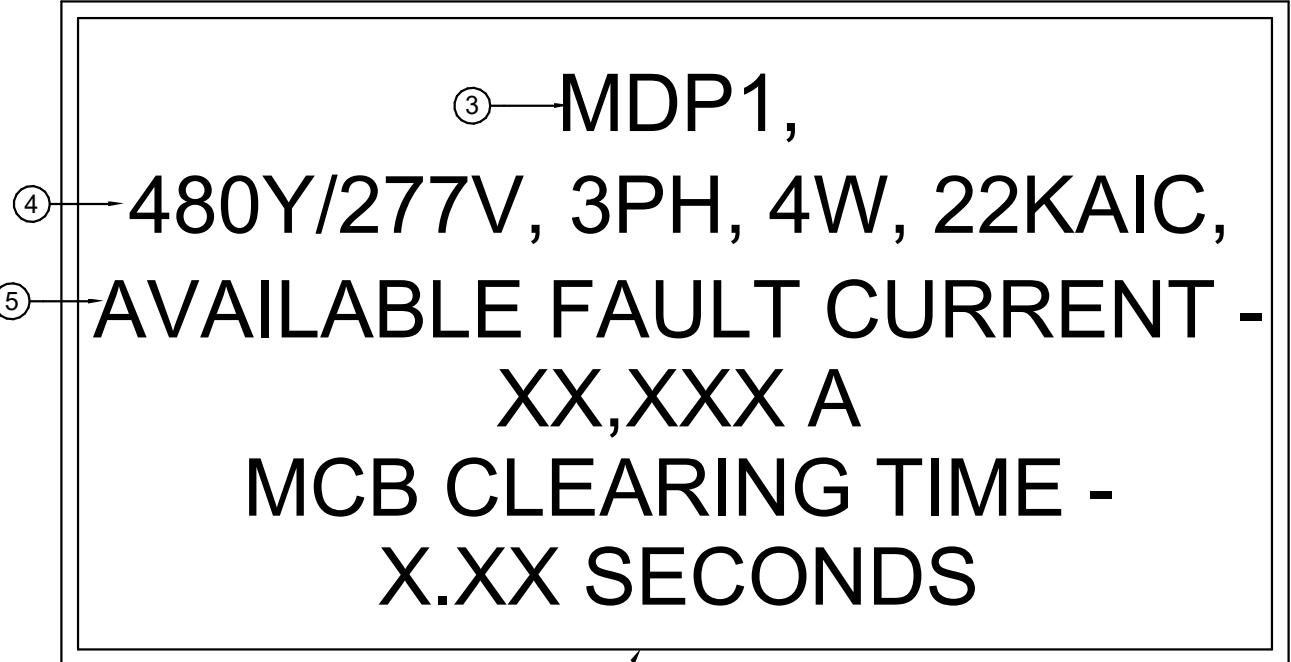

C4 TYPICAL MAIN SERVICE EQUIPMENT/GEAR LABEL
SCALE: NTS

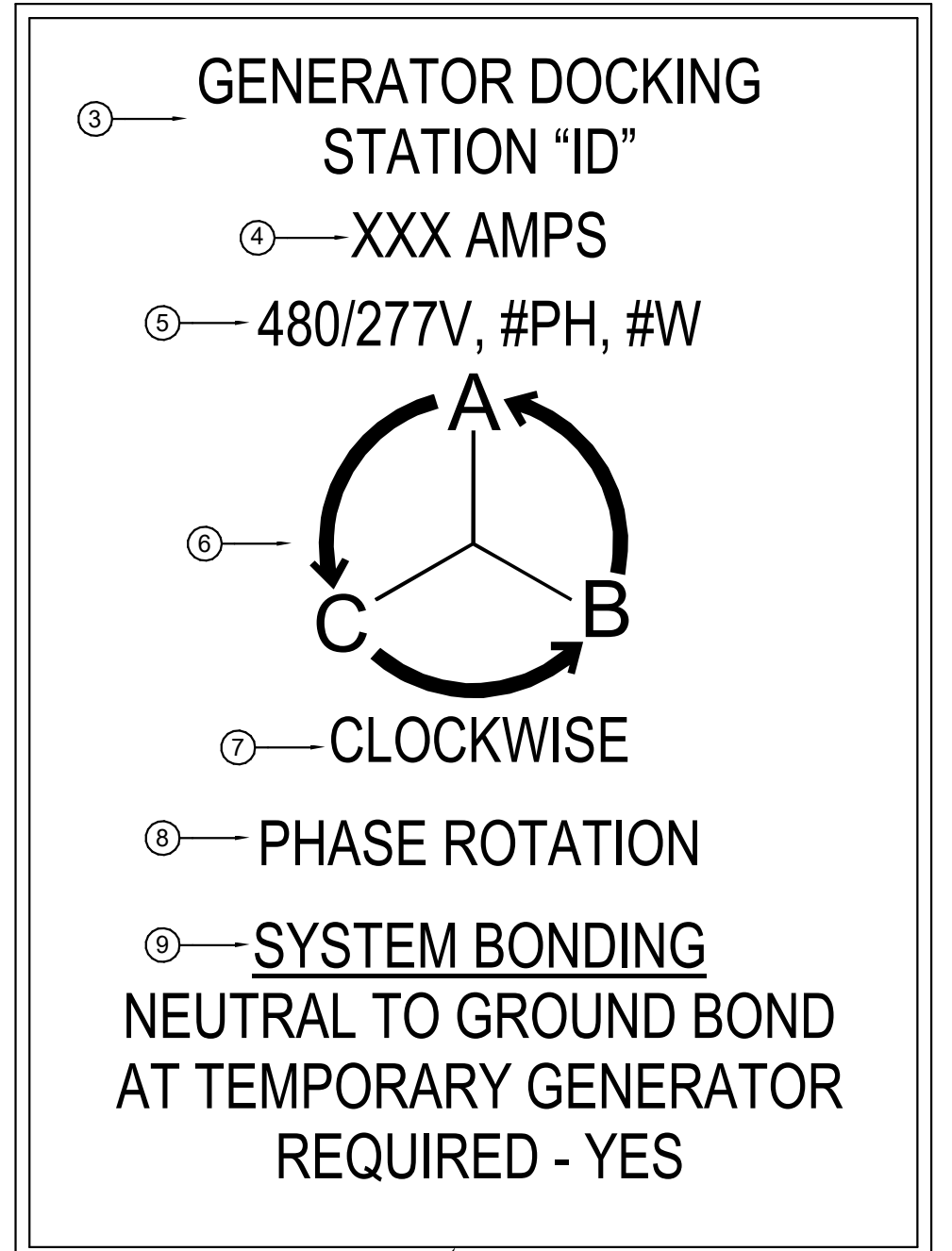

- 1 LABEL IS TO BE SIZED APPROPRIATELY 1/16" LAMINATED 2-PLY PLASTIC LAMACOID. LETTERS SHALL BE FORMED BY ENGRAVING OUTER RED PLY, EXPOSING WHITE PLY BENEATH.
 - 2 LABEL IS TO BE MOUNTED USING DOUBLE SIDED ADHESIVE TAPE COVERING THE BACK OF THE LABEL.
 - 3 FIRST LINE: LETTERING IS TO BE 1/4" HIGH, CENTERED, AND FORMATTED AS SHOWN. REPLACE THE LETTERNUMBER WITH THOSE FOUND ON THE ONE-LINE DIAGRAM.
 - 4 SECOND LINE: LETTERING IS TO BE 1/4" HIGH, CENTERED, AND FORMATTED AS SHOWN. THE FOLLOWING SHALL BE PROVIDED: AMPACITY OF GENERATOR DOCKING STATION.
 - 5 THIRD LINE: LETTERING IS TO BE 1/4" HIGH, CENTERED, AND FORMATTED AS SHOWN. THE FOLLOWING SHALL BE PROVIDED: VOLTAGE, PHASE, NUMBER OF WIRES.
 - 6 FOURTH LINE: ARROW SHOULD BE SIZED APPROPRIATELY AND CENTERED. LETTERING SHALL BE 1/2" HIGH, FORMATTED AS SHOWN.
 - 7 FIFTH LINE: LETTERING IS TO BE 1/4" HIGH, CENTERED, AND FORMATTED AS SHOWN.
 - 8 SIXTH LINE: LETTERING IS TO BE 1/4" HIGH, CENTERED, AND FORMATTED AS SHOWN.
 - 9 SYSTEM BONDING REQUIREMENTS LIST:
YES = FOR SEPARATELY DERIVED GENERATOR SYSTEM
NO = FOR NON-SEPARATELY DERIVED GENERATOR SYSTEM
- GENERAL NOTES:
 • CONTRACTOR SHALL FIELD VERIFY PHASE ROTATION AND APPLY APPROPRIATE LABEL FOR ROTATION
 • LABEL TO BE PERMANENTLY AFFIXED TO EQUIPMENT
 • LABEL VALUES TO BE UPDATED FOR ACTUAL EQUIPMENT INSTALLED.

A1 GENERATOR DOCKING STATION LABEL
SCALE: NTS

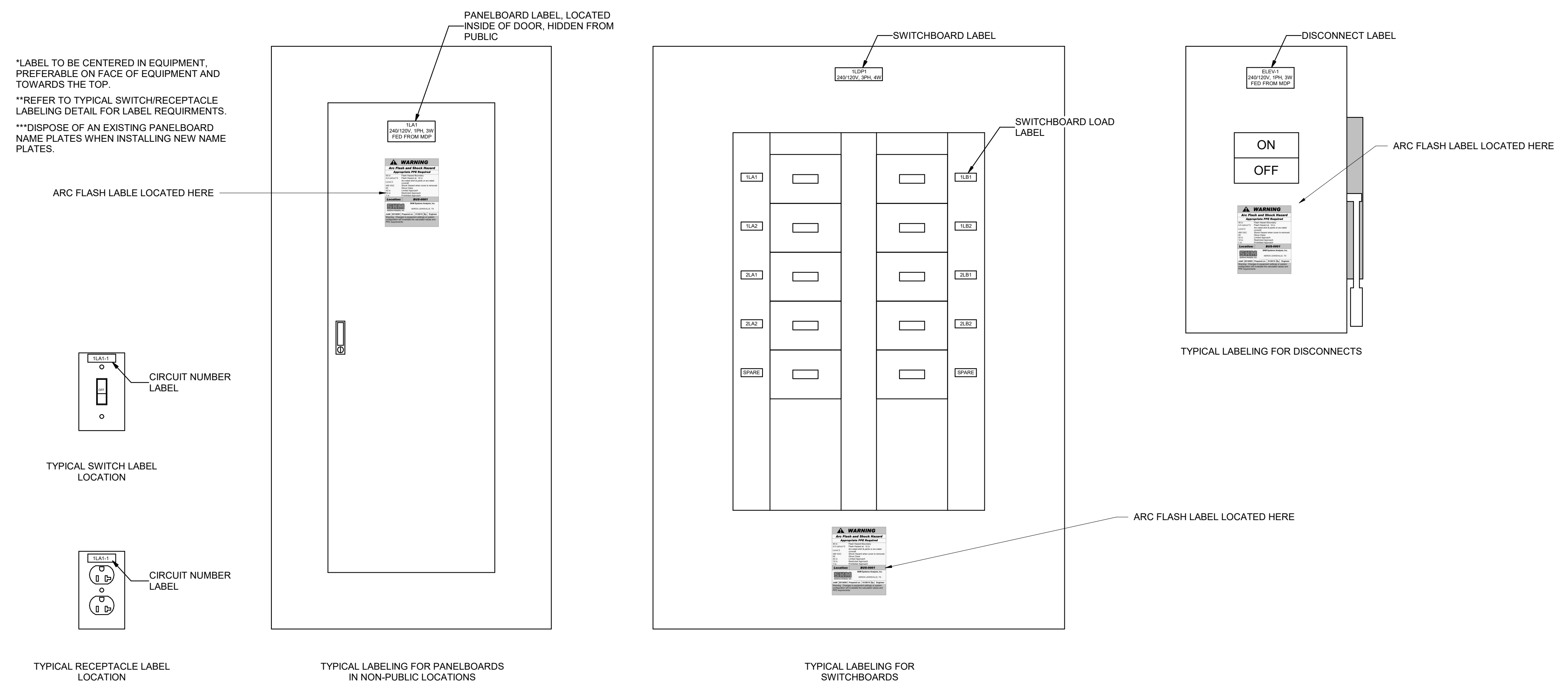

A3 TYPICAL SWITCH, RECEPTACLE AND PANELBOARD LABELING LOCATION DETAIL
SCALE: NTS

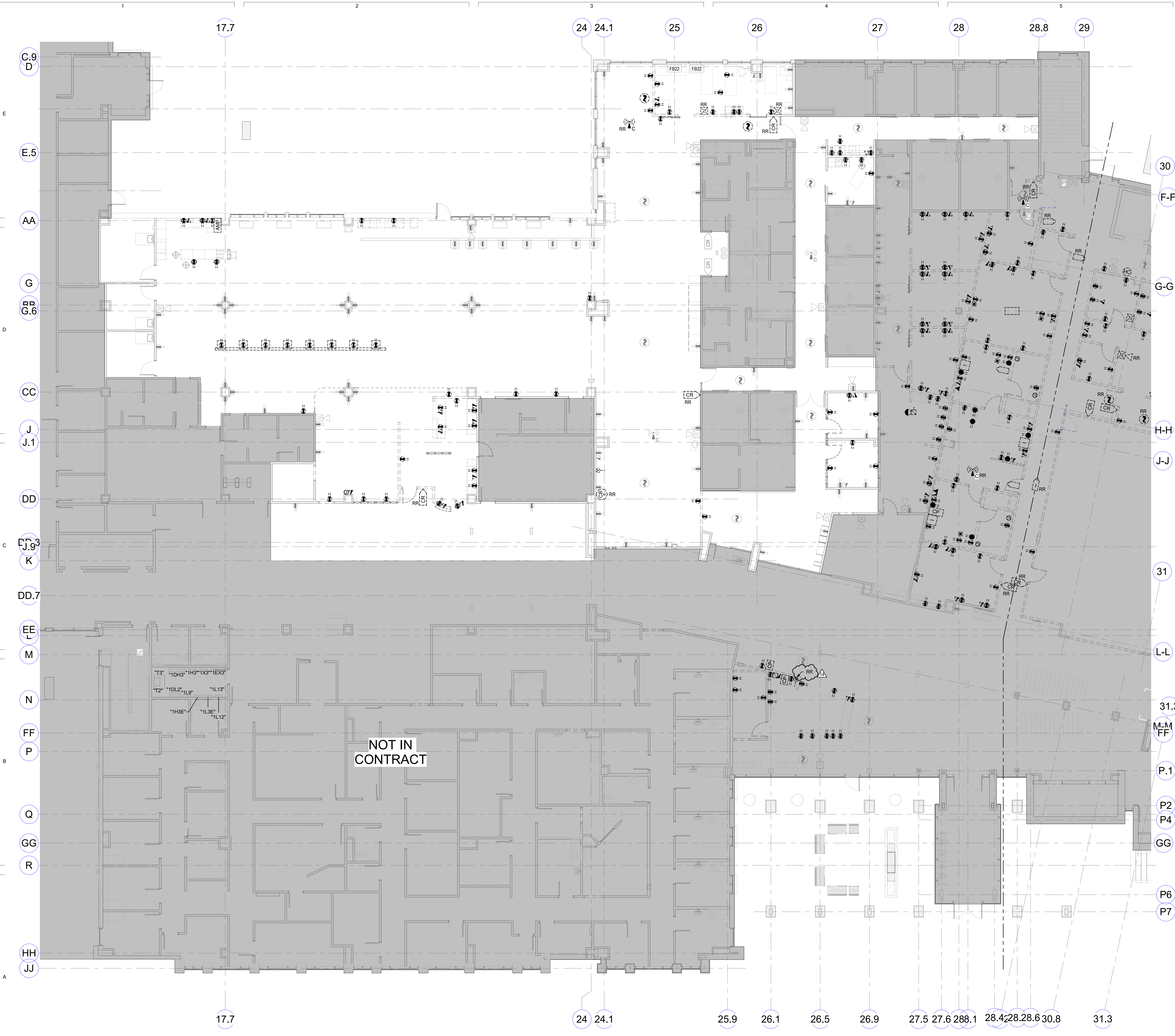

A1 FIRST FLOOR - AREA 1 - DEMOLITION POWER PLAN (PHASE 2)
SCALE: 1/8" = 1'-0"

GENERAL SHEET NOTES

- UNLESS NOTED OTHERWISE REMOVE ALL LIGHTING FIXTURES DEVICES AND EQUIPMENT SHOWN DASHED. REMOVE CONDUIT AND WIRING BACK TO PANELBOARD OF ORIGIN OR TO FIRST ACTIVE DEVICE THAT REMAINS.
- SALVAGE ALL LIGHT FIXTURES, TWIST-LOCK RECEPTACLES AND WALLPLATES, CEILING SPEAKERS AND SECURITY AND FIRE ALARM DEVICES TO OWNER. PROTECT SALVAGED EQUIPMENT FROM DAMAGE.
- PRIOR TO SUBMITTING BID, VISIT THE SITE AND FIELD VERIFY THE EXTENT OF ELECTRICAL DEMOLITION WORK TO MEET THE INTENT OF THE BID DOCUMENTS AND INCLUDE ALL COSTS IN BID.
- PRIOR TO REMOVAL OF ANY ELECTRICAL EQUIPMENT OR WIRING, FIELD VERIFY THAT THE EQUIPMENT OR WIRING IS INACTIVE OR NO LONGER IN USE.
- REMOVE ALL DEVICES, RACEWAYS AND WIRING FROM WALLS TO BE REMOVED. WHERE ACTIVE RACEWAYS OCCUR IN WALLS TO BE REMOVED, RE-ROUTE THE RACEWAY WITH ASSOCIATED WIRING TO KEEP THE CIRCUIT OPERATIONAL.
- REMOVE ALL FIRE ALARM DEVICES WHERE EXISTING WALLS AND CEILINGS ARE BEING REMOVED, WITH ASSOCIATED CONDUIT AND WIRING. EXISTING FIRE ALARM DEVICES AND SYSTEM NOT INDICATED FOR REMOVAL SHALL REMAIN ACTIVE THROUGHOUT DEMOLITION AND CONSTRUCTION UNTIL THE NEW SYSTEM IS TESTED AND OPERATIONAL. MAINTAIN ALL CLASS A FIRE ALARM INITIATING AND INDICATING LOOPS WHERE EXISTING DEVICES ARE REMOVED.
- REMOVE ALL ABANDONED RACEWAY, CONDUIT, WIRING AND CABLING WHETHER ABANDONED PREVIOUS TO THIS PROJECT OR AS A RESULT OF THIS PROJECT. NOT ALL ABANDONED ITEMS ARE SHOWN ON THESE PLANS AND FIELD VERIFICATION OF DEMOLITION SCOPE EXTENT IS REQUIRED.
- DEVICES MARKED "RR" ARE TO BE REMOVED AND RELOCATED PER NEW PLANS. EXTEND CIRCUITING AS REQUIRED FOR RELOCATION.
- REFER TO ARCHITECTURAL DRAWINGS FOR REMOVAL OF MOTORS, CONDUIT, CONDUCTOR AND CONTROL WIRING ASSOCIATED WITH EXISTING MOTORIZED DOORS, PARTITIONS AND LIGHTING.
- DEMOLISH ALL WI-FI ACCESS POINTS WHETHER SHOWN ON DRAWINGS OR NOT WITHIN SCOPE OF WORK AREA.
- REMOVE FEEDERS FOR ALL DEMOLISHED PANELS, DISCONNECTS, ETC. BACK TO SOURCE
- ALL ITEMS INDICATED TO REMAIN SHALL BE PROTECTED DURING ALL PHASES OF CONSTRUCTION.
- CONTRACTOR TO TRACE AND LABEL ALL EXISTING LOADS TO REMAIN, THAT ARE CURRENTLY FED FROM PANELS THAT ARE BEING DEMOLISHED IN THIS PHASE. THESE LOADS TO BE RE-FED FROM NEW PANELS IN NEXT PHASE.
- ALL HVAC UNITS TO BE REMOVED BY MECHANICAL CONTRACTOR UNLESS NOTED OTHERWISE. REMOVE ALL ASSOCIATED RACEWAYS AND CONDUCTORS BACK TO SOURCE.
- EXISTING LIGHTING CONTROL SYSTEM IS A COOPER SYSTEM.



REV	DATE	DESCRIPTION
1	04/01/22	ADDENDUM #01
12	11/15/22	PR #012
14	02/22/23	PR #015

VCBO NUMBER: 20065
DATE: 08-04-2023

SHEET KEYNOTES

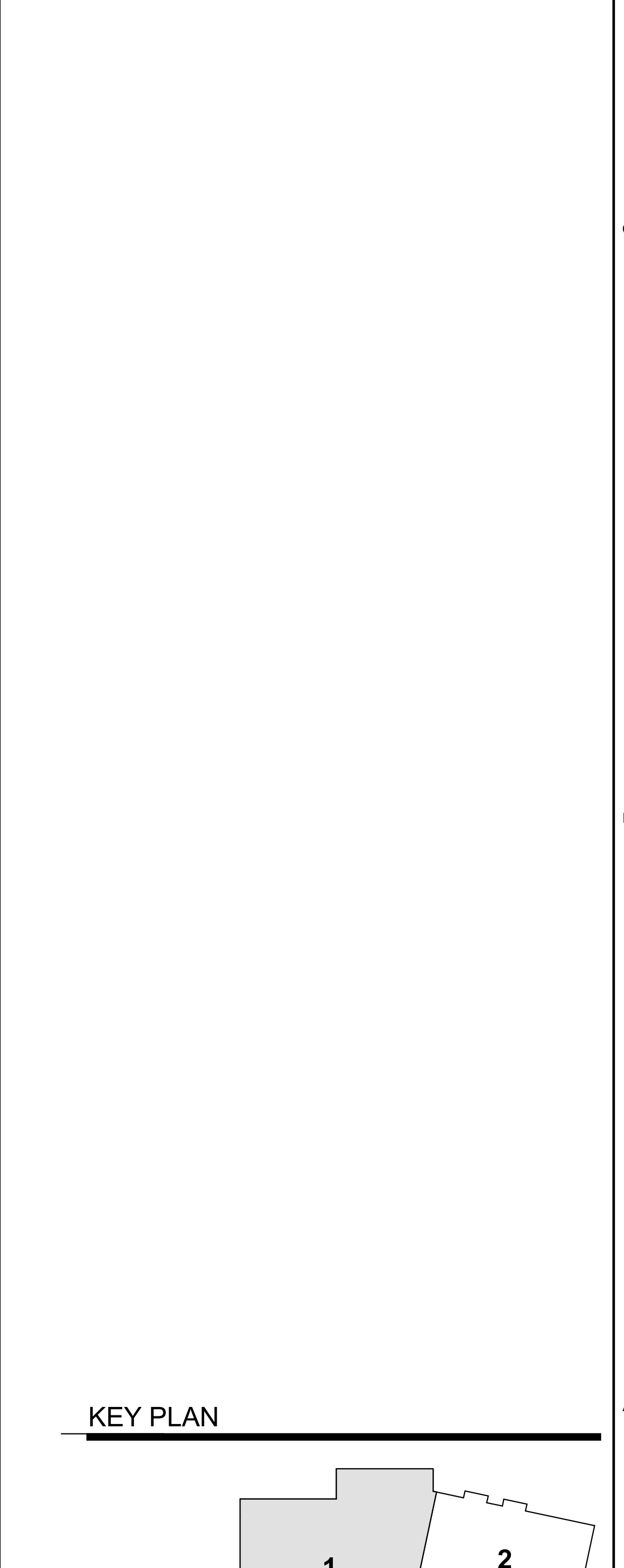

**INTERMOUNTAIN PARK CITY HOSPITAL -
SPORTS PERFORMANCE CLINIC**
INTERMOUNTAIN HEALTHCARE
900 ROUND VALLEY DR., PARK CITY, UT 84060
CONSTRUCTION DOCUMENTS



GENERAL SHEET NOTES

- UNLESS NOTED OTHERWISE REMOVE ALL LIGHTING FIXTURES DEVICES AND EQUIPMENT SHOWN DASHED. REMOVE CONDUIT AND WIRING BACK TO PANELBOARD OF ORIGIN OR TO FIRST ACTIVE DEVICE THAT REMAINS.
- SALVAGE ALL LIGHT FIXTURES, TWIST-LOCK RECEPTACLES AND WALLPLATES, CEILING SPEAKERS AND SECURITY AND FIRE ALARM DEVICES TO OWNER. PROTECT SALVAGED EQUIPMENT FROM DAMAGE.
- PRIOR TO SUBMITTING BID, VISIT THE SITE AND FIELD VERIFY THE EXTENT OF ELECTRICAL DEMOLITION WORK TO MEET THE INTENT OF THE BID DOCUMENTS AND INCLUDE ALL COSTS IN BID.
- PRIOR TO REMOVAL OF ANY ELECTRICAL EQUIPMENT OR WIRING, FIELD VERIFY THAT THE EQUIPMENT OR WIRING IS INACTIVE OR NO LONGER IN USE.
- REMOVE ALL DEVICES, RACEWAYS AND WIRING FROM WALLS TO BE REMOVED. WHERE ACTIVE RACEWAYS OCCUR IN WALLS TO BE REMOVED, RE-ROUTE THE RACEWAY WITH ASSOCIATED WIRING TO KEEP THE CIRCUIT OPERATIONAL.
- REMOVE ALL FIRE ALARM DEVICES WHERE EXISTING WALLS AND CEILINGS ARE BEING REMOVED, WITH ASSOCIATED CONDUIT AND WIRING. EXISTING FIRE ALARM DEVICES AND SYSTEM NOT INDICATED FOR REMOVAL SHALL REMAIN ACTIVE THROUGHOUT DEMOLITION AND CONSTRUCTION UNTIL THE NEW SYSTEM IS TESTED AND OPERATIONAL. MAINTAIN ALL CLASS A FIRE ALARM INITIATING AND INDICATING LOOPS WHERE EXISTING DEVICES ARE REMOVED.
- REMOVE ALL ABANDONED RACEWAY, CONDUIT, WIRING AND CABLING WHETHER ABANDONED PREVIOUS TO THIS PROJECT OR AS A RESULT OF THIS PROJECT. NOT ALL ABANDONED ITEMS ARE SHOWN ON THESE PLANS AND FIELD VERIFICATION OF DEMOLITION SCOPE EXTENT IS REQUIRED.
- DEVICES MARKED "RR" ARE TO BE REMOVED AND RELOCATED PER NEW PLANS. EXTEND CIRCUITING AS REQUIRED FOR RELOCATION.
- REFER TO ARCHITECTURAL DRAWINGS FOR REMOVAL OF MOTORS, CONDUIT, CONDUCTOR AND CONTROL WIRING ASSOCIATED WITH EXISTING MOTORIZED DOORS, PARTITIONS AND LIGHTING.
- DEMOLISH ALL WI-FI ACCESS POINTS WHETHER SHOWN ON DRAWINGS OR NOT WITHIN SCOPE OF WORK AREA.
- REMOVE FEEDERS FOR ALL DEMOLISHED PANELS, DISCONNECTS, ETC. BACK TO SOURCE
- ALL ITEMS INDICATED TO REMAIN SHALL BE PROTECTED DURING ALL PHASES OF CONSTRUCTION.
- CONTRACTOR TO TRACE AND LABEL ALL EXISTING LOADS TO REMAIN, THAT ARE CURRENTLY FED FROM PANELS THAT ARE BEING DEMOLISHED IN THIS PHASE. THESE LOADS TO BE RE-FED FROM NEW PANELS IN NEXT PHASE.
- ALL HVAC UNITS TO BE REMOVED BY MECHANICAL CONTRACTOR UNLESS NOTED OTHERWISE. REMOVE ALL ASSOCIATED RACEWAYS AND CONDUCTORS BACK TO SOURCE.
- EXISTING LIGHTING CONTROL SYSTEM IS A COOPER SYSTEM.



SHEET KEYNOTES

- RELOCATED EXISTING LIGHTING CONTROL STATION.
- REMOVE AND RELOCATE LIGHTING CONTROL STATION FOR GYM.
- REMOVE AND RELOCATE CORRIDOR LIGHTING CONTROLS.
- RELOCATE LIGHT SWITCH FOR SHELL SPACE LIGHTING.
- CONTRACTOR TO REMOVE CABLE TRAY AND PROVIDE NEW J-HOOKS FOR EXISTING CABLES THAT WILL REMAIN. PRESERVE AND PROTECT CABLES THAT ARE TO REMAIN IN THE AREA.

1	04/01/22	ADDENDUM #01
12	11/15/22	PR #012

20065
08-04-2023

A1 FIRST FLOOR - AREA 1 - DEMOLITION LIGHTING PLAN (PHASE 2)
SCALE: 1/8" = 1'-0"

**INTERMOUNTAIN PARK CITY HOSPITAL -
SPORTS PERFORMANCE CLINIC**
INTERMOUNTAIN HEALTHCARE
900 ROUND VALLEY DR., PARK CITY, UT 84060
CONSTRUCTION DOCUMENTS

BIM_360/20065 - Intermountain PKH Sports Performance Center/210392 ELEC CENTRAL.rvt



A1 FIRST FLOOR - OVERALL POWER PLAN
SCALE: 1/16" = 1'-0"

GENERAL SHEET NOTES

SHEET KEYNOTES

KEY PLAN

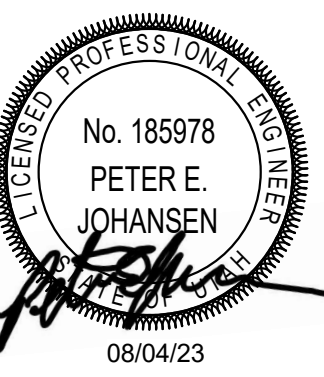
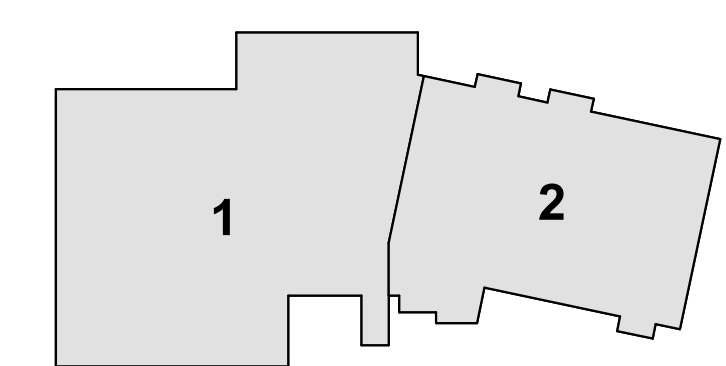

REV	DATE	DESCRIPTION

VCBO NUMBER: 20065
DATE: 08-04-2023

**INTERMOUNTAIN PARK CITY HOSPITAL -
SPORTS PERFORMANCE CLINIC**
INTERMOUNTAIN HEALTHCARE
900 ROUND VALLEY DR., PARK CITY, UT 84060
CONSTRUCTION DOCUMENTS

FIRST FLOOR -
OVERALL POWER
PLAN (PHASE 2)
EP101-1-2



GENERAL SHEET NOTES

SHEET KEYNOTES

- 1 CONNECT TO EXISTING CIRCUIT FEEDING RECEPTACLES.
- 2 RUN RACEWAY ONLY TO MDP ON GROUND FLOOR FOR FUTURE X-RAY. CB1 IS ALSO TO BE PROVIDED IN A FUTURE PROJECT.
- 3 PROVIDE A MINIMUM SIZE 3" DEEP BY 6" WIDE WALKERDUCT CHANNEL IN FLOOR BETWEEN PIT/TREADMILL AND STATION CONTROL CABINET.
- 4 PROVIDE A 480 VOLT 3 PHASE 20A RECEPTACLE (NEMA L16-20R). ALSO PROVIDE A 20/3 AMP BREAKER IN EXISTING BRANCH PANEL.
- 5 PROVIDE A FSR PWB-100 BEHIND ALL FUTURE TV'S/MONITORS. PROVIDE ROUGH IN ONLY FOR FUTURE POWER, DATA AND HDMI CONNECTION.

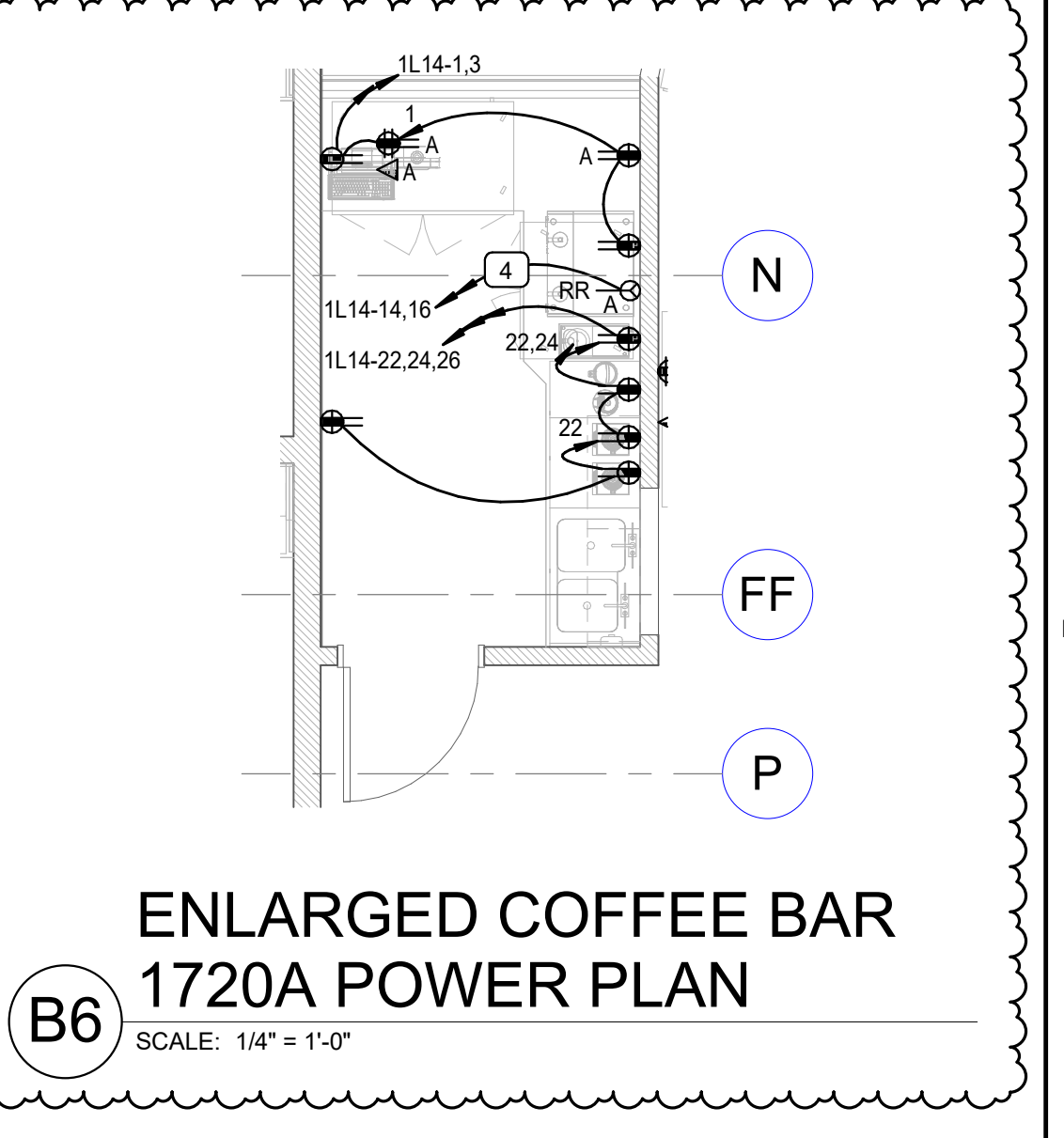

ENLARGED COFFEE BAR 1720A POWER PLAN

KEY PLAN

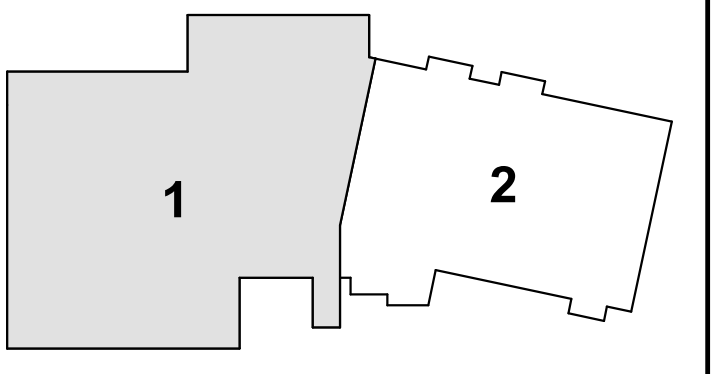

REV	DATE	DESCRIPTION
1	04/01/22	ADDENDUM #01
2	04/25/22	ADDENDUM #02
7	09/19/22	PR #007
12	11/15/22	PR #012
14	02/22/23	PR #015

VCBO NUMBER: 20065

DATE: 08-04-2023

A1 FIRST FLOOR - AREA 1 - POWER PLAN (PHASE 2) SCALE: 1/8" = 1'-0"

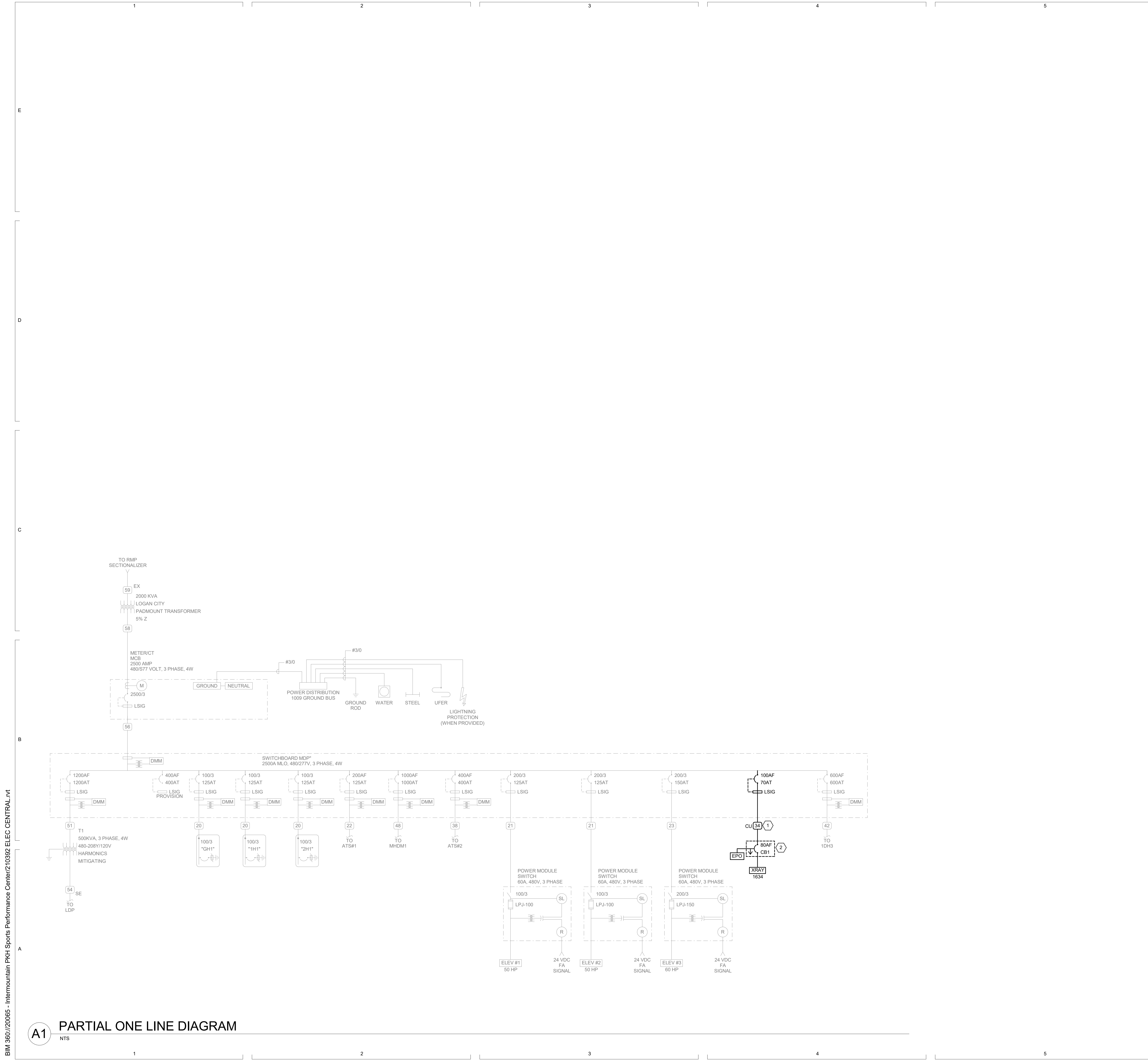

GENERAL SHEET NOTES

- ALL GROUND FAULT PROTECTION IN THE MAIN SERVICE CIRCUIT BREAKER, AND THE CIRCUIT BREAKERS IN MDP MUST BE FIELD TESTED PRIOR TO THE FACILITY BECOMING OPERATIONAL. MEET REQUIREMENTS NOTED IN NEC 230.95(C).

SHEET KEYNOTES

- PROVIDE NEW CIRCUIT BREAKER IN MDP. GROUNDING CONDUCTOR TO BE SAME SIZE AS CURRENT CARRYING CONDUCTOR.
- MAIN X-RAY DISCONNECT FURNISHED WITH GE EQUIPMENT.

COPPER CONDUCTOR AND CONDUIT SCHEDULE

SCHEDULE NUMBER (E.G. 5) IG

SYM	AMP	HH	CONDUIT	CONDUCTOR (NOTE 1)	IGHH	SE	NOTES
		AMPS	SIZE	QTY SIZE	G		
1	20	-	75	2 12 12	12	8	2
2	20	-	75	3 12 12	12	8	2,3
3	20	24	75	4 12 12	12	8	2,3
4	30	-	75	2 10 10	10	8	2
5	30	-	75	3 10 10	10	8	2
6	30	32	75	4 10 10	10	8	2
7	40	-	1	2 8 10	8	6	2
8	40	-	1	3 8 10	8	6	2
9	40	44	1	4 8 10	8	6	2
10	55	-	1	2 6 10	8	4	2
11	55	-	1	3 6 10	8	4	2
12	55	60	1.25	4 6 10	8	4	2
13	70	-	1	2 4 8	4	2	2
14	70	-	1.25	3 4 8	4	2	2
15	70	76	1.25	4 4 8	4	2	2
16	85	-	1.25	2 3 8	3	2	2
17	85	-	1.25	3 3 8	3	2	2
18	85	92	1.25	4 3 8	3	2	2
19	95	-	1.25	3 2 8	2	2	2
20	95	104	1.50	4 2 8	2	2	2
21	130	-	1.50	3 1 6	2	2	2
22	130	116	1.50	4 1 6	2	2	2
23	150	-	2	3 1/0 6	2	1/0	2
24	150	136	2	4 1/0 6	2	1/0	2
25	175	-	2	3 2/0 6	2	2/0	2
26	175	156	2	4 2/0 6	2	2/0	2
27	200	-	2	3 3/0 6	2	2/0	2
28	200	180	2.50	4 3/0 6	2	2/0	2
29	230	-	2.50	3 4/0 4	2	2/0	2
30	230	208	2.50	4 4/0 4	2	2/0	2
31	255	-	2.50	3 250 4	1	2/0	2
32	255	232	2.50	4 250 4	1	2/0	2
33	310	-	3	3 350 3	1/0	3/0	2
34	310	280	3	4 350 3	1/0	3/0	2
35	380	-	3.50	3 500 3	3/0	3/0	2
36	380	344	4	4 500 3	3/0	3/0	2
37	400	-	2 EA 2	3 3/0 3	3/0	3/0	2
38	400	360	2 EA 2.50	4 3/0 3	3/0	3/0	2
39	510	-	2 EA 2.50	3 250 1	4/0	3/0	2
40	510	464	2 EA 3	4 250 1	4/0	3/0	2
41	620	-	2 EA 3	3 350 1/0	4/0	3/0	2,4
42	620	560	2 EA 3	4 350 1/0	4/0	3/0	2,4
43	760	-	2 EA 3.50	3 500 1/0	4/0	3/0	2,4
44	760	698	2 EA 4	4 500 1/0	4/0	3/0	2,4
45	855	-	3 EA 3	3 300 2/0	4/0	3/0	2,4
46	855	768	3 EA 3	4 300 2/0	4/0	3/0	2,4
47	1000	-	3 EA 3.50	3 400 2/0	4/0	3/0	4
48	1000	912	3 EA 3.50	4 400 2/0	4/0	3/0	4
49	1140	-	3 EA 4	3 500 3/0	4/0	3/0	4
50	1140	1032	3 EA 4	4 500 3/0	4/0	3/0	4
51	1240	-	4 EA 3	3 350 3/0	4/0	3/0	4
52	1240	1120	4 EA 3	4 350 3/0	4/0	3/0	4
53	1675	1520	5 EA 4	4 400 4/0	4/0	4/0	4
54	2010	1824	6 EA 4	4 400 250 250	250	250	4
55	2660	2408	7 EA 4	4 500 350 350	350	350	4
56	3040	2752	8 EA 4	4 500 500 500	500	500	4
57	4180	3784	11 EA 4	4 500 500 500	500	500	4
58	-	-	5 EA 4	-	-	-	6
59	-	-	5	-	-	-	6
60	-	-	10 EA 4	-	-	-	6

- CONDUIT AND CONDUCTOR SCHEDULE NOTES**
- CONDUCTORS SHOWN ARE SHOWN FOR EACH CONDUIT WITH MODIFICATIONS AS NOTED IN NOTE 5. ALL CONDUCTORS SHOWN ARE THWN UNLESS OTHERWISE NOTED.
 - PROVIDE EQUIPMENT GROUND CONDUCTORS PER TABLE 250-122 WHEN CIRCUIT BREAKERS ARE SIZED GREATER THAN AMPERE RATING SHOWN IN TABLE.
 - PROVIDE #10 NEUTRALS FOR MULTIWIRE BRANCH CIRCUITS SERVING COMPUTERS.
 - GROUND (G) CONDUCTOR MAY BE DELETED ON SERVICE ENTRANCE CONDUCTORS.
 - SYMBOL SUBSCRIPTS:
 - *2N*: INCLUDE TWO NEUTRAL CONDUCTORS SIZED AS SCHEDULED FOR PHASE AND NEUTRAL CONDUCTORS WHERE THE CONDUCTOR IS #10 OR LARGER. INCLUDE A SINGLE 200% RATED CONDUCTOR THAT IS TWICE THE AMPACITY OF THE SCHEDULED PHASE AND NEUTRAL CONDUCTOR WHERE THE CONDUCTOR IS BELOW #10 IN SIZE.
 - *FG*: FULL SIZE GROUND. SIZE EQUIPMENT GROUNDING CONDUCTOR TO BE SAME SIZE AS THE PHASE CONDUCTORS.
 - *HH*: NEUTRAL CURRENTS EXIST DUE TO HIGH HARMONIC "NONLINEAR" LOADS. CURRENT CARRYING CONDUCTORS DERATED ACCORDINGLY. PROVIDE THE IGHH SIZE FOR THE EQUIPMENT GROUNDING CONDUCTOR.
 - *IG*: INCLUDE IG (INSULATED/ISOLATED GROUND CONDUCTOR) SCHEDULED ALONG WITH THE GROUND OR EQUIPMENT GROUND CONDUCTOR.
 - *SE*: SUBSTITUTE "SE" CONDUCTOR FOR "G" CONDUCTOR SHOWN, WHICH IS SIZED FOR THE GROUNDING OF THE SECONDARY OF THE SEPARATELY DERIVED SYSTEM.
 - RACEWAY ONLY. CONDUCTORS PROVIDED BY UTILITY.



REV	DATE	DESCRIPTION
7	08/13/22	PR #007

VCBO NUMBER: 20065
DATE: 08-04-2023

INTERMOUNTAIN PARK CITY HOSPITAL - SPORTS PERFORMANCE CLINIC
INTERMOUNTAIN HEALTHCARE
900 ROUND VALLEY DR., PARK CITY, UT 84060
CONSTRUCTION DOCUMENTS



A1 FIRST FLOOR - AREA 1 - LIGHTING PLAN (PHASE 2)
SCALE: 1/8" = 1'-0"

GENERAL SHEET NOTES

1 RE-CIRCUIT TO EXISTING LIGHTING CIRCUIT.
2 CIRCUIT WITH EXISTING EGRESS LIGHTING CIRCUIT.
3 CIRCUIT WITH EXISTING CIRCUIT FEEDING LIGHTING IN ADJACENT SPACE.
4 RELOCATED LIGHTING CONTROLS FOR GYM LIGHTING.
5 RELOCATED LIGHTING CONTROL FOR BACK CORRIDOR LIGHTS.
6 COPPER LIGHTING CONTROL OVERRIDE SWITCH FOR OPEN GYM LIGHTING. PROVIDE DIMMING CONTROLS.
7 CIRCUIT TO EXISTING COOPER LIGHTING CONTROL PANEL LX1.
8 PROVIDE 120 VOLT POWER TO EXAM LIGHT. CIRCUIT WITH RECEPTACLES IN PROCEDURE ROOM.

SHEET KEYNOTES

- 1 RE-CIRCUIT TO EXISTING LIGHTING CIRCUIT.
- 2 CIRCUIT WITH EXISTING EGRESS LIGHTING CIRCUIT.
- 3 CIRCUIT WITH EXISTING CIRCUIT FEEDING LIGHTING IN ADJACENT SPACE.
- 4 RELOCATED LIGHTING CONTROLS FOR GYM LIGHTING.
- 5 RELOCATED LIGHTING CONTROL FOR BACK CORRIDOR LIGHTS.
- 6 COPPER LIGHTING CONTROL OVERRIDE SWITCH FOR OPEN GYM LIGHTING. PROVIDE DIMMING CONTROLS.
- 7 CIRCUIT TO EXISTING COOPER LIGHTING CONTROL PANEL LX1.
- 8 PROVIDE 120 VOLT POWER TO EXAM LIGHT. CIRCUIT WITH RECEPTACLES IN PROCEDURE ROOM.

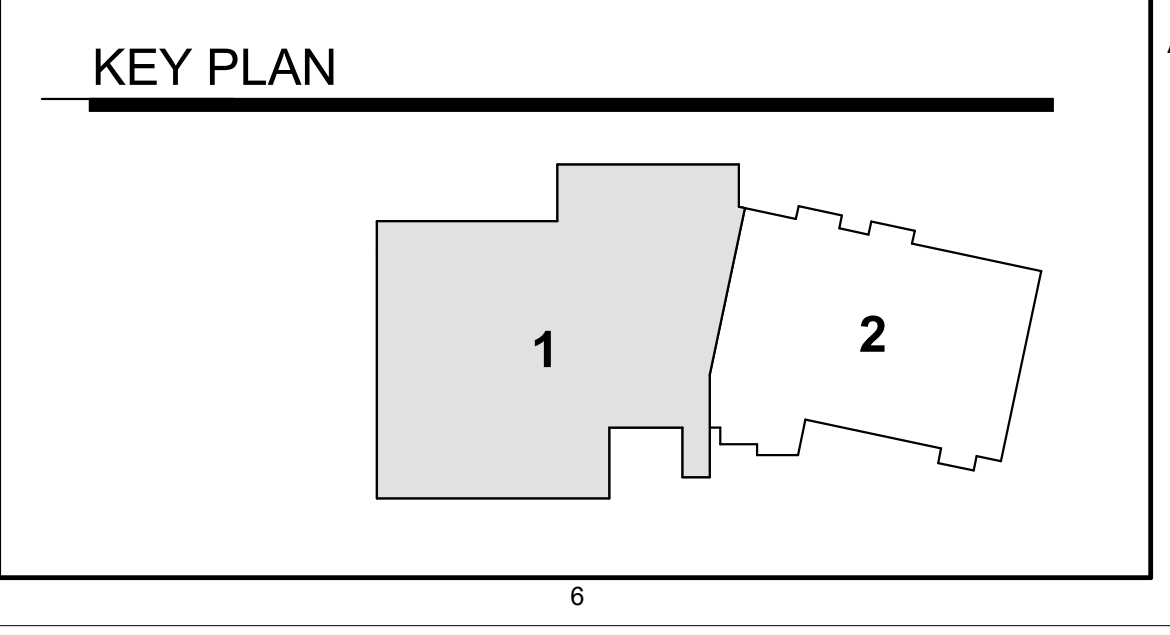

REV	DATE	DESCRIPTION
1	04/01/22	ADDENDUM #01
2	04/25/22	ADDENDUM #02
7	09/13/22	PR #007
8	09/19/22	PR #008

VCBO NUMBER: 20065
DATE: 08-04-2023

INTERIOR LIGHTING FIXTURE SCHEDULE

ABBREVIATIONS

MOUNTING

B - BASE
C - CEILING
F - FLANGE
G - GRID
P - PENDANT
PL - POLE
R - RECESSED
S - SURFACE
W - WALL

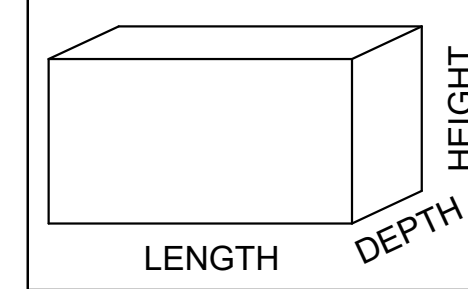
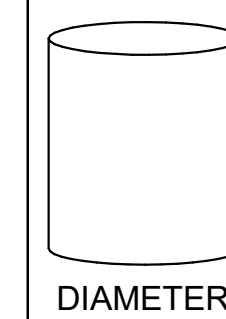

LUMINAIRE OPTIONS

ARRH - AIR RETURN AND HEAT REJECTION
DL - DAMP LOCATION
EOC - EARTHQUAKE CLIPS
F - FUSING
HLD - HINGED AND LATCHED DOOR
HS - HOUSE SIDE SHIELD
PS - PHOTOCELL SWITCH
QRS - QUARTZ RESTRIKE
ST - STATIC
WG - WIRE GUARD
WL - WET LOCATION

FINISH

MW - MATTE WHITE
BL - BLACK
SL - SILVER
GL - GOLD
CL - CLEAR
PW - PAINTED WHITE
EA - EXTRUDED ALUMINUM
S - STEEL
GS - GALVANIZED STEEL
C - CAST
CBA - COLOR BY ARCHITECT
SCBA - STANDARD COLOR BY ARCHITECT
CCA - CUSTOM COLOR BY ARCHITECT
FS - MEETS FEDERAL STANDARD 209D
TP - THERMALLY PROTECTED
FL - FLUSH
R - REGRESS
M - MITERED

DIFFUSER/LENS

HA - ACRYLIC #THICK
ROA - ACRYLIC #THICK (OPAL)
GC - GLASS (CLEAR)
GO - GLASS (OPAL)
GF - GLASS (FROSTED)
SGL - SOFT GLOW LENS
HPL - HIGH PERFORMANCE LENS
DO - DROP OPAL
CGL - CONVEX GLASS LENS
S - SATIN LENS

REFLECTOR

OP - NONE/OPEN
SP - SPECULAR
SS - SEMI-SPECULAR
D - DIFFUSE (WHITE ENAMEL)
SC - SPECULAR (COLORED)
PR - PRISMATIC
FOR - FULL DEPTH REFLECTOR
DS - DIFFUSE (SEMI SPECULAR) SILVER
LI - LOW IRIDESCENT
IR - IRRIDESCENT
SL - SILVER
GL - GOLD
CA - CLEAR ALZAK

NOTES

GENERAL NOTES

- PROVIDE UNIT PRICES AND FIXTURE BRAND SELECTED FOR ADD/DELETE CHANGES FOR EACH FIXTURE TYPES SHOWN WITHIN 48 BUSINESS HOURS OF THE BID DATE. FAILURE TO COMPLY WITH THIS REQUIREMENT MAY DISQUALIFY THE PRODUCTS AND EMPOWER THE ENGINEER TO DETERMINE FAIR VALUE FOR FIXTURE AND INSTALLATION CHANGES, WITHOUT FURTHER INPUT FROM THE CONTRACTOR OR INSTALLER.
- CONTRACTOR ALLOWANCE PRICES ARE ACCURATE WHEN THIS JOB WAS SPECIFIED. CONTRACTOR AND ELECTRICAL DISTRIBUTOR SHALL VERIFY THIS ALLOWANCE AND REPORT ANY PROBLEMS TO THE ENGINEER BEFORE THE BID. ALLOWANCE PRICE MAY OR MAY NOT INCLUDE LAMP(S) OR FREIGHT AS NOTED, AND DO NOT INCLUDE ANY TAXES.
- SUBSTITUTIONS AND/OR EQUAL FIXTURES MUST RECEIVE APPROVAL PRIOR TO BIDDING. THEY MUST BE SUBMITTED TO THE ENGINEER NO LESS THAN 2 WEEKS PRIOR TO BID OPENING.
- SAMPLES MUST BE PROVIDED FOR ANY AND ALL FIXTURES UPON A/E REQUEST PRIOR TO RELEASING FIXTURES.
- ALL FIXTURES SHALL BE LISTED AND APPROVED FOR THEIR INTENDED USE AND LOCATION.
- VERIFY THE PROPER MOUNTING KITS OR ACCESSORIES TO FACILITATE INSTALLATION AS SHOWN AT EACH LOCATION ON THE DRAWINGS.
- COMPLY WITH THE "INTERIOR LIGHTING" SECTION OF THE SPECIFICATIONS.
- REFER TO SPECIFICATIONS FOR IMPORTANT TECHNICAL REQUIREMENTS FOR LIGHTING FIXTURES, DRIVERS, AND LAMPS.
- ALL LIGHT FIXTURES TO BE EITHER "DLC" OR "LIGHTING FACTS" LISTED OR TO BE APPROVED BY ARCHITECT/ENGINEER AND OWNER.

ID	DESCRIPTION	NOMINAL SIZE				MOUNTING	TYPE	COLOR TEMP	CRI	DRIVER CONFIGURATION	VOLTAGE	WATTS	FINISH	FIXTURE LUMENS	DIFFUSER/LENS	REFLECTOR	OPTIONS	NOTES	MANUFACTURER (CATALOG SERIES)					
		LENGTH	DEPTH	HEIGHT	DIAMETER/ APERTURE														OPTION 1	OPTION 2	OPTION 3			
(DX-1)	6" ROUND, RECESSED LED DOWNLIGHT, SEMI-SPECULAR REFLECTOR, WHITE TRIM FINISH	-	-	-	0' - 6"	CR	LED	4000K		0-10V DIMMING (10%)	120/277	19	-	1500						GOTHAM (EVO-35/15-6AR-WD-LSS-MVOLT-E210)				
(DX-2)	6" ROUND, RECESSED LED DOWNLIGHT, SEMI-SPECULAR REFLECTOR, WHITE TRIM FINISH	-	-	-	0' - 6"	CR	LED	4000K		0-10V DIMMING (10%)	120/277	23	-	2000						GOTHAM (EVO-35/20-6AR-WD-LSS-MVOLT-E210)				
(DX-4)	6" ROUND, RECESSED LED SHOWER DOWNLIGHT, LENSED, WHITE TRIM FINISH	-	-	-	0' - 6"	CR	LED	4000K		0-10V DIMMING (10%)	120/277	19	-	1500						IC04ADJ 40 15 AR T40 LSS 45D UNV G21	LITON-LHAJLD145C035UE-DUN T40 L4A471SWF			
(E3-1)	X-RAY IN USE LIGHT	-	-	-	-	UNV	LED					0	-	0						KENALL (METMSU MW R X-RAY IN USE DT)	LITHONIA (LOM P W 1 R 120-277 SW16 X-RAY IN USE)			
(E10-1)	EXIT SIGN, EDGE LIT LED ACRYLIC, SINGLE FACE, GREEN LETTERING, BRUSHED ALUMINUM FINISH, UNIVERSAL MOUNTING	-	-	-	-	UNV	LED	GREEN		NO DIMMING	120/277	3	-	0				AC ONLY		DUAL-LITE (LECDGWA)	EVENLITE (TEX-AC-G-2M)	CHLORIDE (44RLU-2-G)		
(E10-2)	EXIT SIGN, EDGE LIT LED ACRYLIC, DUAL FACE, GREEN LETTERING, BRUSHED ALUMINUM FINISH, UNIVERSAL MOUNTING	-	-	-	-	UNV	LED	GREEN		NO DIMMING	120/277	3	-	0				AC ONLY		DUAL-LITE (LECDGWA)				
(G-2)	2' X 4' LED FLAT PANEL, GRID LAY-IN	4' - 0"	2' - 0"	-	-	CR	LED	4000K		0-10V DIMMING (10%)	120/277	50	-	4300						VIVIDLEDS (VDES2450-35-V27-WH-D1)				
(G-3)	2' X 4' LED FLAT PANEL, GRID LAY-IN	4' - 0"	2' - 0"	-	-	CR	LED	4000K		0-10V DIMMING (10%)	120/277	60	-	6700						VIVIDLEDS (VDES2461-35-V27-WH-D1)				
(GS-1)	2' X 2' LED TROFFER, EDGE LIT PANELS, GRID LAY-IN	2' - 0"	2' - 0"	-	-	CR	LED	4000K		0-10V DIMMING (10%)	120/277	29	-	3400						METALUX (22EN-LD2-25-UNV-L835-C-D1-U)	LEDALITE (4111-D1-ST-L-8B-D-S-7-2-E)			
(GS-2)	2' X 4' LED TROFFER, EDGE LIT PANELS, GRID LAY-IN	4' - 0"	2' - 0"	-	-	CR	LED	4000K		0-10V DIMMING (10%)	120/277	38	-	4300						METALUX (24EN-LD2-45-UNV-L835-C-D1-U)	LEDALITE (4224-D1-ST-L-8B-D-S-7-2-E)			
(GS-2F)	2' X 4' LED TROFFER, EDGE LIT PANELS, FLANGE MOUNT	4' - 0"	2' - 0"	-	-	CR	LED	4000K		0-10V DIMMING (10%)	120/277	38	-	4300			FLANGE KIT			METALUX (24EN-LD2-45-UNV-L835-C-D1-U)	LEDALITE (4224-D1-ST-L-8B-D-S-7-2-E)			
(GS-3)	2' X 4' LED TROFFER, EDGE LIT PANELS, GRID LAY-IN	4' - 0"	2' - 0"	-	-	CR	LED	4000K		0-10V DIMMING (10%)	120/277	38	-	4300						METALUX (24EN-LD2-45-UNV-L835-C-D1-U)	LEDALITE (4224-D1-ST-L-8B-D-S-7-2-E)			
(NF-4)	4" X 4" LINEAR RECESSED SLOT, GRID MOUNT	4' - 0"	0' - 4"	-	-	CR	LED	4000K		0-10V DIMMING (10%)	120/277	24	-	2000						PINNACLE (E4A-835-4-GX-U-OL1-1-W)				
(NF-4F)	4" X 4" LINEAR RECESSED SLOT, FLANGE KIT	4' - 0"	0' - 4"	-	-	CR	LED	4000K		0-10V DIMMING (10%)	120/277	24	-	2000						PINNACLE (E4A-835-4-GX-U-OL1-1-W)				
(NF-6)	4" X 6" LINEAR RECESSED SLOT, GRID MOUNT	6' - 0"	0' - 4"	-	-	CR	LED	4000K		0-10V DIMMING (10%)	120/277	36	-	3000						PINNACLE (E4A-835-6-GX-U-OL1-1-W)				
(UC-5)		2' - 0"	0' - 4"	-	-		LED	4000K		ELV DIMMING	120/277	8	-	600						DAY-BRITE (LINCS100E-L28-935-UNV-WHG-DIM)	KENALL (AUCLED-1-MW-11L39K-2-4-277)			
(WS-2)	2' LED VANITY LIGHT, SATIN CHROME FINISH, 2.25" WIDE	2' - 0"	0' - 2.25"	-	-	WS	LED	4000K		NO DIMMING	120/277	19	-	2000						EDGE LIGHT (TW12-S11-1RE-24'-35K-C-H)	EUREKA (3541-24'-G-LED-17.40-120/277-SC-WH)	LBL (LW496-OP-XX-LED-277)		



524 SOUTH 600 EAST
SALT LAKE CITY, UT 84102

801.575.6800
VCBO.COM



08/04/23

REV	DATE	DESCRIPTION
5	08/04/22	RFI #005
7	09/13/22	PR #007

VCBO NUMBER: 20065
DATE: 08-04-2023

INTERMOUNTAIN PARK CITY HOSPITAL -
SPORTS PERFORMANCE CLINIC
INTERMOUNTAIN HEALTHCARE
900 ROUND VALLEY DR., PARK CITY, UT 84060
CONSTRUCTION DOCUMENTS

INTERIOR LIGHTING
FIXTURE SCHEDULE

EL601-2

E
D
C
B
A

LIGHTING/SPACE CONTROL TYPE SCHEDULE

WIRING LEGEND	APPROVED MANUFACTURERS	LIGHTING CONTROL ID	GENERAL NOTES										GENERAL NOTES						
_____ LINE VOLTAGE WIRING - - - - - 0-10V WIRING - - - - - CATSE CABLING _____ WIRING BY OTHERS ○ TYP SEGMENT ○ NETWORK CABLING	1. WATTSTOPPER (BASIS OF DESIGN) 2. NLIGHT 3. HUBBELL BUILDING AUTOMATION 4. GREENGATE	1. # = NUMBER OF ZONES 2. D = DIMMING, S = SWITCHING 3. P = DAYLIGHT PHOTOCELL 4. L = PLUG LOAD CONTROLLER 5. # = INSTANCE	1. COORDINATE INITIAL PROGRAMMING WITH OWNER AND MODIFY CONTROL TIMES AND OPERATION AS REQUESTED BY OWNER. 2. PROVIDE FINE TUNING PROGRAMMING AND ADJUSTMENTS UPON REQUEST BY OWNER WITHIN FIRST 6 MONTHS AFTER SUBSTANTIAL COMPLETION. 3. PROVIDE CUSTOMIZED ENGRAVED PERMANENT BUTTON LABELS ON EACH SWITCH, LABEL TO MATCH BUTTON LABEL ID OR AS DIRECTED BY OWNER. 4. PART NUMBERS SHOWN ARE BASED ON WATTSTOPPER AS THE BASIS OF DESIGN. ALL APPROVED MANUFACTURERS ARE SUBJECT TO MEETING ALL FUNCTIONS AND CAPABILITIES OF THE BASIS OF DESIGN SYSTEM AND PRODUCTS. FAILURE TO MEET THESE SHALL REQUIRE THE CONTRACTOR TO PROVIDE A SYSTEM THAT DOES AT NOT ADDITIONAL COST.										5. REFER TO PLANS FOR LOCATIONS AND QUANTITIES OF DEVICES. 6. INSTALL ONE OF EACH CONTROL TYPE WITH PROGRAMMING, ADJUST, AND OBTAIN OWNERS APPROVAL PRIOR TO PROGRAMMING THE REMAINING CONTROLS. 7. WIRING MAY VARY BETWEEN MANUFACTURERS. CONTRACTOR IS RESPONSIBLE FOR PROVIDING THE REQUIRED WIRING THAT WILL BOTH MEET THE MANUFACTURERS REQUIREMENTS AND MATCH WITH THE SHOWN SYSTEM. 8. PROVIDE COMPLETE SHOP DRAWING SUBMITTALS INCLUDING OCCUPANCY SENSOR LAYOUT AND COVERAGE PATTERNS. PROVIDE ADDITIONAL SENSORS AS REQUIRED FOR 100% COVERAGE OF SPACES WITH OCCUPANCY SENSOR CONTROL.						
ID	DETAIL	LIGHTS ON CONTROL	LIGHTS OFF CONTROL	LIGHTING CONTROL TYPE	DAYLIGHT SENSOR SETTING (FC)	TIME DELAY TO OFF (MIN.)	BAS AUX RELAY SIGNAL	PLUG LOAD CONTROLLER	NETWORKED CONTROLS	BUTTON 1	BUTTON 2	BUTTON 3	BUTTON 4	BUTTON 5	BUTTON 6	BUTTON 7	BUTTON 8	BUTTON 9	NOTES
1D1		MANUAL & OCCUPANCY	MANUAL OR OCCUPANCY	DIMMING 0-10V	-	15	RELAY CLOSED ON OCCUPANCY	-	-	FUNCTION: PRESS TOP-ON, HOLD TOP-RAISE LABEL ID: TOP-ONRAISE* BOTTOM-OFF/LOWER*									
1DP1		MANUAL & OCCUPANCY	MANUAL OR OCCUPANCY	DIMMING 0-10V	30	15	RELAY CLOSED ON OCCUPANCY	-	-	FUNCTION: PRESS TOP-ON, HOLD TOP-RAISE LABEL ID: TOP-ONRAISE* BOTTOM-OFF/LOWER*									
1S1		MANUAL & OCCUPANCY	MANUAL OR OCCUPANCY	ON/OFF	-	15	RELAY CLOSED ON OCCUPANCY	-	-	FUNCTION: PRESS-ON LABEL ID: "ON"									
1S3		MANUAL & OCCUPANCY	MANUAL OR OCCUPANCY	ON/OFF	-	15	RELAY CLOSED ON OCCUPANCY	-	-	FUNCTION: PRESS-ON LABEL ID: "ON"	FUNCTION: PRESS-OFF LABEL ID: "OFF"								
2D1		MANUAL & OCCUPANCY	MANUAL OR OCCUPANCY	DIMMING 0-10V	-	15	RELAY CLOSED ON OCCUPANCY	-	-	TOGGLE PRESS TOP-ON, PRESS SCENE #01 BOTTOM-OFF, HOLD TOP-RAISE, HOLD BOTTOM-OFF/LOWER*	FUNCTION: PRESET SCENE #01 ZONE "a" 75% DIMMING LABEL ID: "PRE #1"	FUNCTION: PRESET SCENE #02 ZONE "a" 0% DIMMING LABEL ID: "PRE #2"	FUNCTION: PRESS-SELECT ZONE "a" FOR DIMMING LABEL ID: "ZONE a"	FUNCTION: PRESS-SELECT ZONE "b" FOR DIMMING LABEL ID: "ZONE b"					



REV	DATE	DESCRIPTION

VCBO NUMBER: 20065
DATE: 08-04-2023

**INTERMOUNTAIN PARK CITY HOSPITAL -
SPORTS PERFORMANCE CLINIC**
 INTERMOUNTAIN HEALTHCARE
 900 ROUND VALLEY DR., PARK CITY, UT 84060
 CONSTRUCTION DOCUMENTS

CABLE/OUTLET COLOR SCHEDULE	
COLOR	TYPE
BLUE	ANALOG PHONE
BLUE	DATA
BLUE	IP SECURITY CAMERAS
ORANGE	CLINICAL ENGINEERING / NURSE CALL
YELLOW	WIRELESS
GREEN	VENDOR NETWORK

COPPER PATCH CORD SCHEDULE (CATEGORY 6A F/UTP CABLES W/RJ-45 CONNECTORS)			
LENGTH (FEET)	COLOR	QUANTITY	UNIT COST (EACH)
5'	BLUE	20% OF TOTAL PORTS IN TDRS	
7'	BLUE	60% OF TOTAL PORTS IN TDRS	
10'	BLUE	20% OF TOTAL PORTS IN TDRS	

STATION PATCH CORD SCHEDULE (CATEGORY 6A F/UTP CABLES W/RJ-45 CONNECTORS)			
LENGTH (FEET)	COLOR	QUANTITY	UNIT COST (EACH)
7'	BLUE	40% OF TOTAL PORTS IN TDRS	
10'	BLUE	40% OF TOTAL PORTS IN TDRS	
15'	BLUE	20% OF TOTAL PORTS IN TDRS	

WIRELESS PATCH CORD PATCH CORD SCHEDULE (CATEGORY 6A F/UTP W RJ/45 CONNECTORS)			
LENGTH (METER)	COLOR	QUANTITY	UNIT COST (EACH)
7'	YELLOW	100% OF TOTAL PORTS IN TDRS	

EQUIPMENT/CABLE LIST	
REQUIREMENTS	ACCEPTABLE TYPES
STATION CABLE, DATA - CATEGORY 6A FUTP RISER, DATA, BLUE	SIEMON 9A6R4-A5-06-R1A
STATION CABLE, DATA - CATEGORY 6A FUTP PLENUM, WIRELESS, YELLOW	SIEMON 9A6P4-A5-05-R1A
STATION CABLE, DATA - CATEGORY 6A FUTP PLENUM, SECURITY, BLUE	SIEMON 9A6P4-A5-06-R1A
DATA OUTLET, SINGLE GANG FACEPLATE, WHITE, 2 POSITION (* = ABOVE COUNTER)	SIEMON 10G0X-FPS02-02
CATEGORY 6A JACK - DATA, BLUE	SIEMON 26A-S06
DATA OUTLET, SINGLE GANG FACEPLATE, WHITE, 4 POSITION	SIEMON 10G0X-FPS04-02
CATEGORY 6A JACK - DATA, BLUE	SIEMON 26A-S06
BLANK INSERT, WHITE	SIEMON MX-BL-02
DATA OUTLET, SURFACE MOUNT BOX, WHITE, 2 POSITION	SIEMON MX-SM22-02
CATEGORY 6A JACK - WIRELESS, YELLOW	SIEMON 26A-S06
DATA OUTLET, SURFACE MOUNT BOX, WHITE, 1 POSITION	SIEMON MX-SM21-02
CATEGORY 6A JACK - SECURITY, BLUE	SIEMON 26A-S06
48 PORT, 1RU ANGLE PATCH PANEL WITH OUTLETS	SIEMON 26AS-PA-48
HORIZONTAL WIRE MANAGERS, 4RU	PANDUIT NCMHAEF4
VERTICAL WIRE MANAGERS, DOUBLE SIDED, BLACK, 10" WIDE x 8'-0" HIGH	CHATSWORTH 40096-715
EQUIPMENT RACK 19" WIDE x 8'-0" HIGH, 52RU, BLACK	CHATSWORTH 55053-715
CABLE RUNWAY - 12", BLACK WITH ALL REQUIRED MOUNTING ACCESSORIES	CHATSWORTH 10250-712
CABLE RUNWAY - 18", BLACK WITH ALL REQUIRED MOUNTING ACCESSORIES	CHATSWORTH 10250-718
BUTT SPLICE KIT, BLACK	CHATSWORTH 11301-701
JUNCTION SPLICE KIT, BLACK	CHATSWORTH 11302-701
FOOT KIT, BLACK	CHATSWORTH 11309-701
8" CHANNEL RACK TO RUNWAY, BLACK	CHATSWORTH 12409-724
TRIANGLE BRACKETS, BLACK	CHATSWORTH 11746-724
END CLOSING KIT, CABLE RUNWAY, BLACK	CHATSWORTH 11700-724
WALL ANGLE SUPPORT KIT, CABLE RUNWAY, BLACK	CHATSWORTH 11421-724
CABLE RUNWAY ELEVATION KIT, 6"	CHATSWORTH 10506-706
CABLE RUNWAY RADIUS DROP	CHATSWORTH 12100-712
TELECOMMUNICATIONS MAIN GROUNDING BUS BAR	-
TELECOMMUNICATIONS GROUNDING BUS BAR	-

NOTE: ALL RACKS, LADDER, PATCH PANELS AND ACCESSORIES SHALL BE BLACK IN COLOR.

- ### GENERAL PROJECT NOTES
- UNLESS OTHERWISE NOTED, INSTALL ALL CABLE INSIDE RACEWAY SYSTEMS. WHERE RACEWAY SYSTEMS HAVE NOT BEEN PROVIDED OR SPECIFIED, INSTALL CABLE THROUGH THE SPECIFIED "CADDY" CLIPS AT THE MINIMUM INTERVALS IDENTIFIED IN THE SPECIFICATIONS. SUPPORT "CADDY" CLIPS DIRECTLY FROM THE BUILDING STRUCTURE, NOT FROM OTHER BUILDING SYSTEM SUPPORT WIRES OR CABLE.
 - PROVIDE PLENUM RATED CABLE IN ALL AIR PLENUMS. IF A PLENUM RATED CABLE IS NOT SPECIFIED, PROVIDE THE PLENUM RATED EQUIVALENT TO THE SPECIFIED CABLE.
 - LABEL ALL CABLE INSTALLED UNDER THIS CONTRACT REGARDLESS OF LENGTH.
 - THE EQUIPMENT LABELING IDENTIFIED ON DETAILS IS IN THESE DRAWINGS ARE EXAMPLES ONLY OF THE ACTUAL LABELING WHICH IS REQUIRED AS PART OF THIS CONTRACT. PRIOR TO FABRICATION, SUBMIT THE NOMENCLATURE FOR ALL LABELS TO THE OWNER FOR REVIEW. THIS REQUIREMENT INCLUDES BUT IS NOT LIMITED TO ALL CABLE LABELING, AND ALL EQUIPMENT LABELING.
 - IF OUTLET IS TERMINATED IN CEILING SPACE, LABEL THE T-BAR GRID WITH THE OUTLET NUMBER FOR EASY LOCATION AND IDENTIFICATION.
 - GROUND ALL EQUIPMENT RACKS INSTALLED UNDER THIS CONTRACT IN COMPLIANCE WITH THE CONTRACT DOCUMENTS.
 - FOR EVERY CABLE PULL SPECIFIED, COIL 15' OF EXCESS CABLE AT THE STATION END FOR FUTURE USE. NEATLY COIL 15' ABOVE THE CEILING OR BELOW FLOOR WHERE APPLICABLE.
 - PROVIDE THE QUANTITY OF PATCH PANELS REQUIRED +20% FOR THE TOTAL DATA OUTLETS SHOWN ON FLOOR PLANS FOR THE PARTICULAR LEVEL.
 - RACK SPACE ALLOCATION SHOULD BE FOLLOWED PER DRAWINGS. IF YOU HAVE A SYSTEM THAT HAS NOT RACK ALLOCATION PLEASE CALL BOE SAUSEDAD AT 801-707-3805.
 - ALL DATA LOCATIONS ARE NOT SHOWN IN ET SHEETS. REFER TO ENLARGED POWER PLANS FOR DATA LOCATIONS IF NOT SHOWN ON ET SHEETS.

ABBREVIATIONS

NOTE: ALL ABBREVIATIONS MAY NOT BE USED.

A	AUGMENTED
CAT	CATEGORY
E	ENHANCED
EA	EACH
ER	EQUIPMENT ROOM
FPP	FIBER PATCH PANEL
GIG	GIGA HERTZ
HWM	HORIZONTAL WIRE MANAGEMENT
NIC	NOT IN CONTRACT
OE	OWNER ELECTRONICS
PNM	PLENUM
PR	PAIR
PS	POWER SUPPLY
RPP	RISER PATCH PANEL
SPP	STATION PATCH PANEL
TC	TELECOMMUNICATIONS ROOM
TYP	TYPICAL
VWM	VERTICAL WIRE MANAGEMENT

DEFINITIONS

NOTE: ALL DEFINITIONS MAY NOT BE USED.

INDICATED: THE TERM "INDICATED" REFERS TO GRAPHIC REPRESENTATIONS, NOTES, OR SCHEDULES ON THE DRAWINGS, OTHER PARAGRAPHS OR SCHEDULES IN THE SPECIFICATIONS, AND SIMILAR REQUIREMENTS IN THE CONTRACT DOCUMENTS. WHERE TERMS SUCH AS "SHOWN", "NOTED", "SCHEDULED", AND "SPECIFIED" ARE USED, IT IS TO HELP THE READER LOCATE THE REFERENCE. NO LIMITATION ON LOCATION IS INTENDED.

DIRECTED: TERMS SUCH AS "DIRECTED", "REQUESTED", "AUTHORIZED", "SELECTED", "APPROVED", "REQUIRED", AND "PERMITTED" MEAN "DIRECTED BY THE ENGINEER", "REQUESTED BY THE ENGINEER", AND SIMILAR PHRASES.

APPROVE: THE TERM "APPROVED", WHERE USED IN CONJUNCTION WITH THE ENGINEER'S ACTION ON THE CONTRACTOR'S SUBMITTALS, APPLICATIONS, AND REQUESTS, IS LIMITED TO THE ENGINEER'S DUTIES AND RESPONSIBILITIES AS STATED IN GENERAL AND SUPPLEMENTARY CONDITIONS.

FURNISH: THE TERM "FURNISH" IS USED TO MEAN "SUPPLY AND DELIVER TO THE PROJECT SITE, READY FOR UNLOADING, UNPACKING, ASSEMBLY, INSTALLATION, AND SIMILAR OPERATIONS."

INSTALL: THE TERM "INSTALL" IS USED TO DESCRIBE OPERATIONS AT PROJECT SITE INCLUDING THE ACTUAL "UNLOADING, UNPACKING, ASSEMBLY, ERECTION, PLACING, ANCHORING, APPLYING, WORKING TO DIMENSION, FINISHING, CURING, PROTECTING, CLEANING, AND SIMILAR OPERATIONS."

PROVIDE: THE TERM "PROVIDE" MEANS "TO FURNISH AND INSTALL, COMPLETE AND READY FOR THE INTENDED USE."

INSTALLER: AN "INSTALLER" IS THE CONTRACTOR OR AN ENTITY ENGAGED BY THE CONTRACTOR, EITHER AS AN EMPLOYEE, SUBCONTRACTOR, OR SUB-SUBCONTRACTOR, FOR PERFORMANCE OF A PARTICULAR CONSTRUCTION ACTIVITY, INCLUDING INSTALLATION, ERECTION, APPLICATION, AND SIMILAR OPERATIONS. INSTALLERS ARE REQUIRED TO BE EXPERIENCED IN THE OPERATIONS THEY ARE ENGAGED TO PERFORM.

ELECTRONIC SYSTEMS: THE TERM "ELECTRONIC SYSTEMS" IS USED TO DESCRIBE ALL LOW VOLTAGE SYSTEMS GENERALLY REFERRED TO AS "SPECIAL SYSTEMS". THESE SYSTEMS INCLUDE BUT ARE NOT NECESSARILY LIMITED TO ALL SYSTEMS WHICH UTILIZE VOLTAGES OF LESS THAN 71 VOLTS SUCH AS SOUND SYSTEMS, VIDEO SYSTEMS, TV SYSTEMS, SECURITY SYSTEMS, VOICE AND DATA CABLING SYSTEMS, ETC....

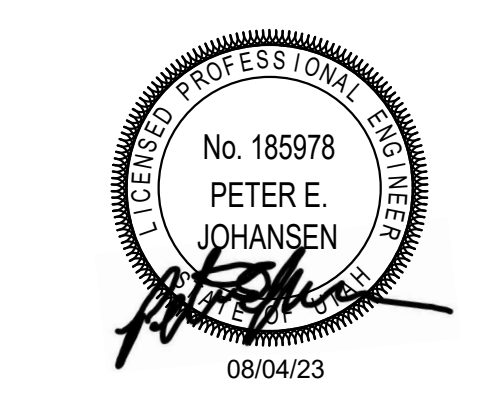

REV	DATE	DESCRIPTION

VCBO NUMBER: 20065
DATE: 08-04-2023

**INTERMOUNTAIN PARK CITY HOSPITAL -
SPORTS PERFORMANCE CLINIC**
INTERMOUNTAIN HEALTHCARE
900 ROUND VALLEY DR., PARK CITY, UT 84060
CONSTRUCTION DOCUMENTS

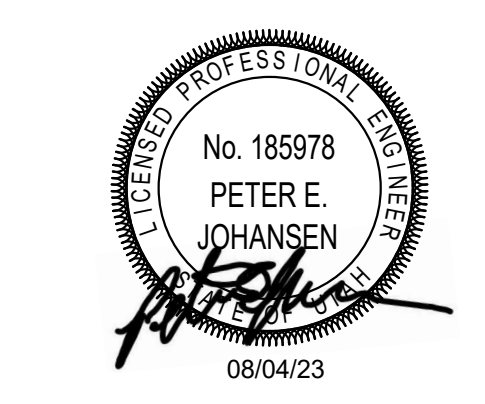

REV	DATE	DESCRIPTION

VCBO NUMBER: 20065
DATE: 08-04-2023

**INTERMOUNTAIN PARK CITY HOSPITAL -
SPORTS PERFORMANCE CLINIC**
INTERMOUNTAIN HEALTHCARE
900 ROUND VALLEY DR., PARK CITY, UT 84060
CONSTRUCTION DOCUMENTS

FIRST FLOOR -
OVERALL TELECOM
PLAN (PHASE 2)
ET101-1-2

GENERAL SHEET NOTES

SHEET KEYNOTES

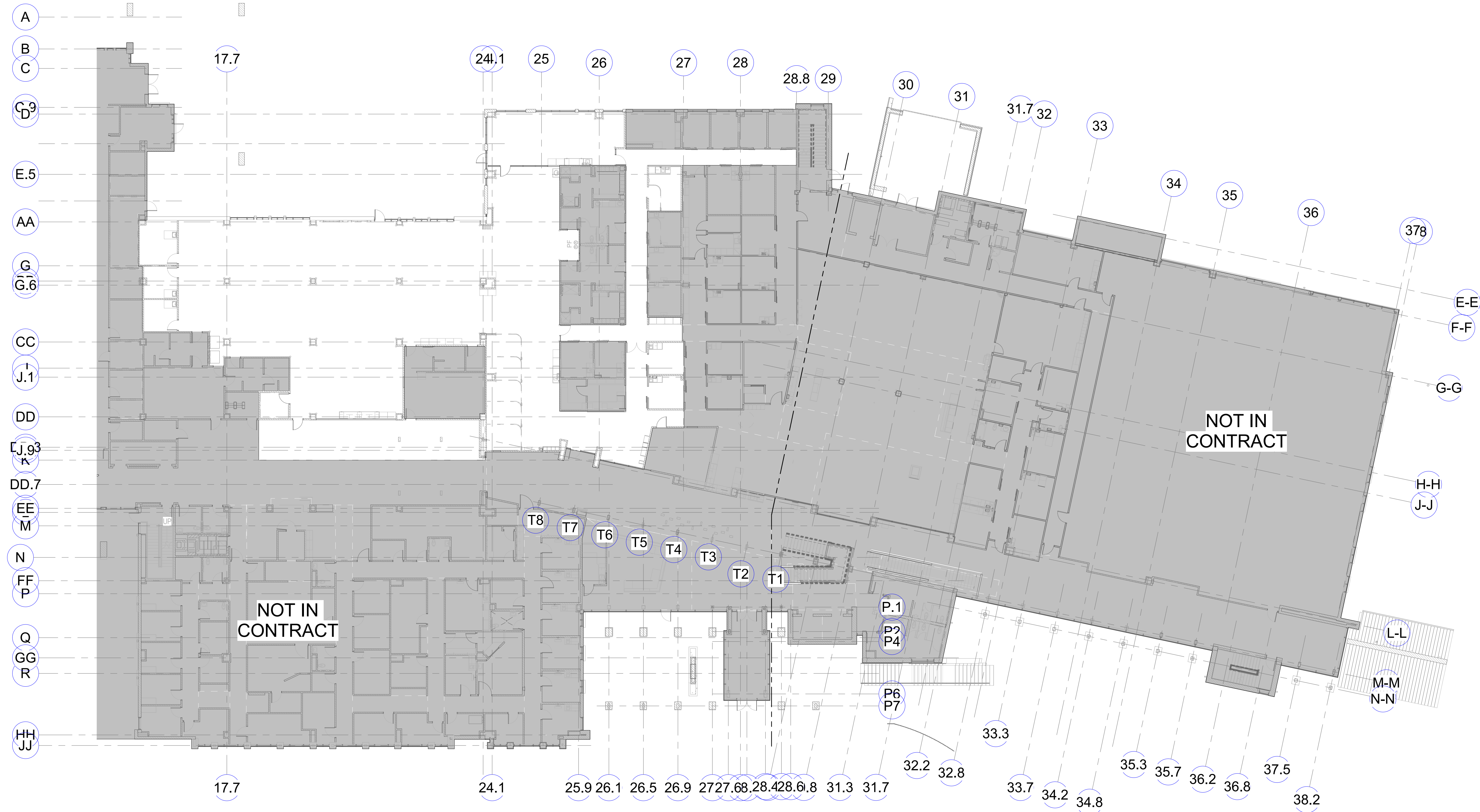
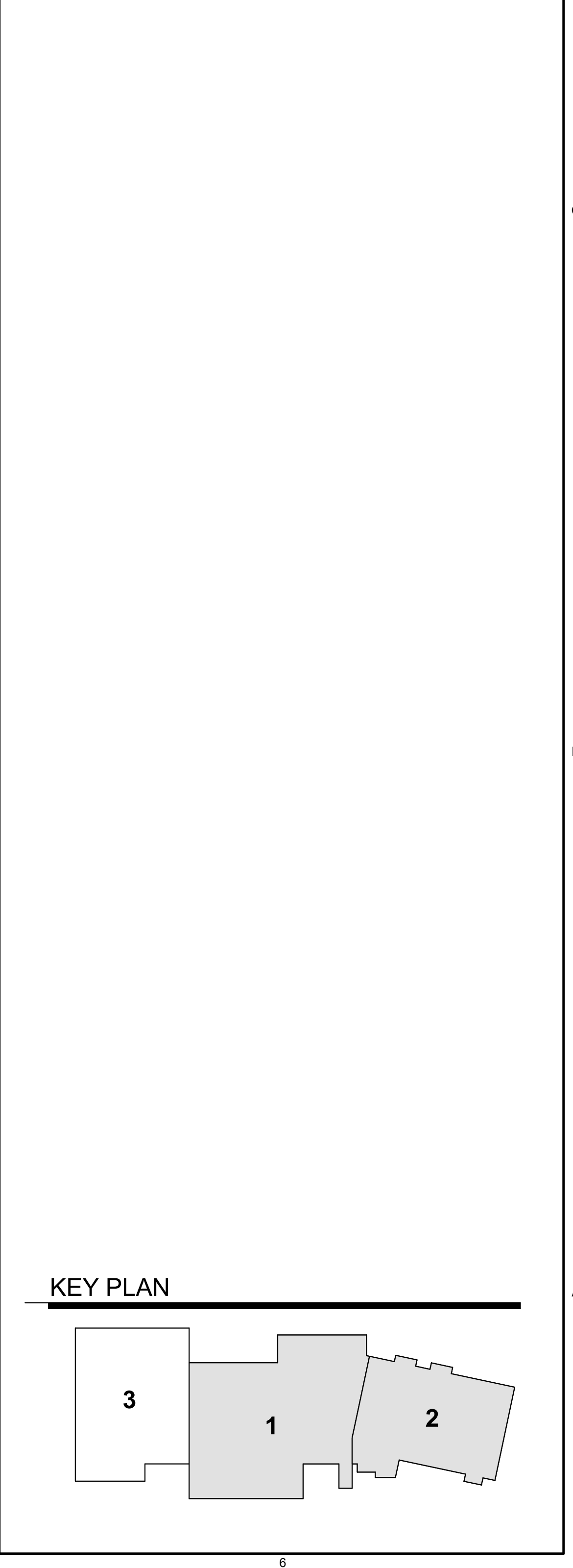

A1 FIRST FLOOR - OVERALL TELECOM PLAN
SCALE: 1/16" = 1'-0"

BIM 360/20065 - Intermountain Park City Sports Performance Center/10392 ELEC CENTRAL.rvt

BIM 360/20065 - Intermountain PKH Sports Performance Center/210392 ELEC CENTRAL.rvt

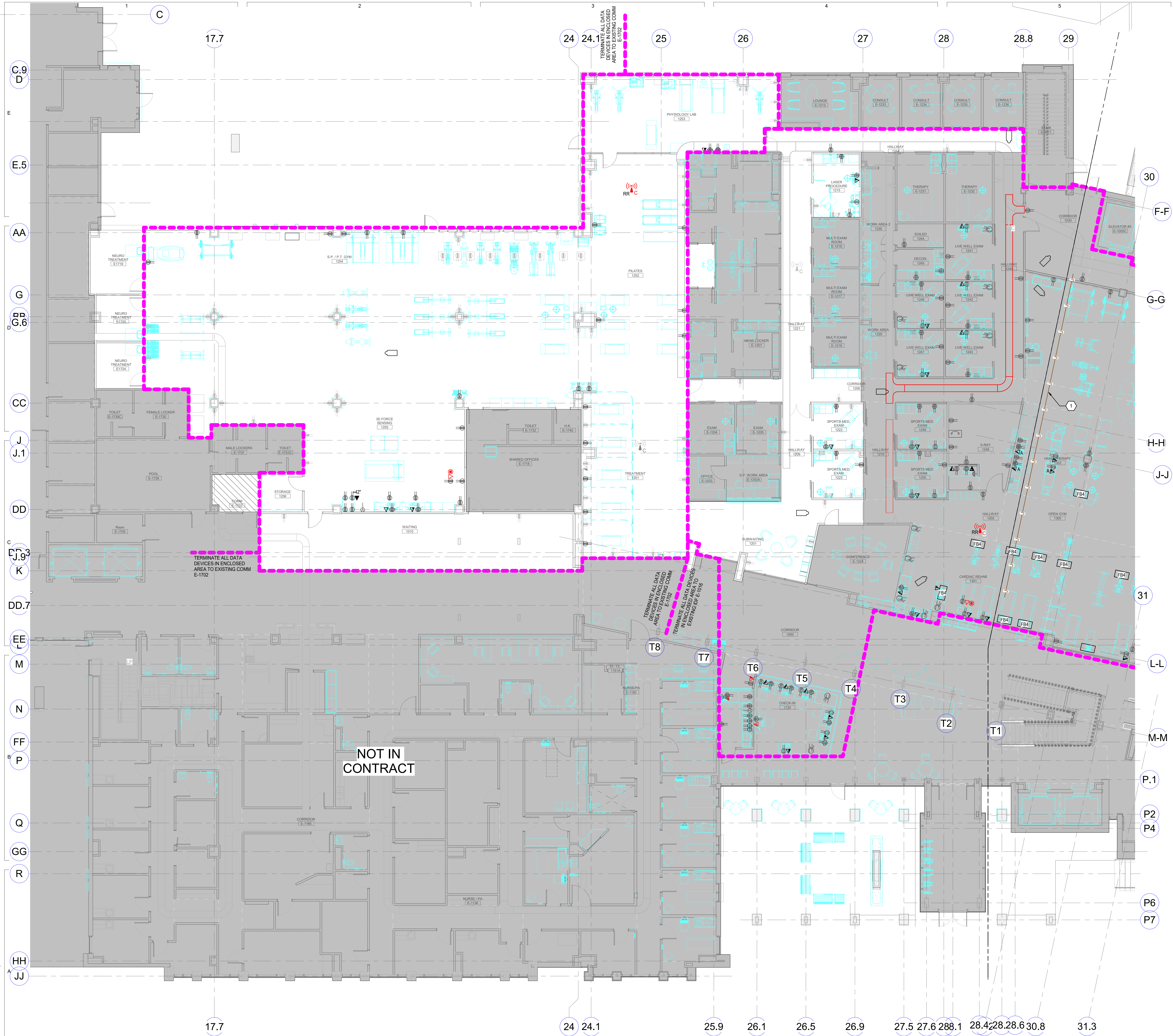

A1 FIRST FLOOR - AREA 1 - TELECOM PLAN (PHASE 2)
SCALE: 1/8" = 1'-0"

SHEET KEYNOTES

1 CONTRACTOR TO REMOVE CABLE TRAY AND PROVIDE NEW J-HOOKS FOR EXISTING CABLES THAT WILL REMAIN. PRESERVE AND PROTECT CABLES THAT ARE TO REMAIN IN THE AREA.



REV	DATE	DESCRIPTION
1	04/01/22	ADDENDUM #01
12	11/15/22	PR #012

VCBO NUMBER: 20065
DATE: 08-04-2023

**INTERMOUNTAIN PARK CITY HOSPITAL -
SPORTS PERFORMANCE CLINIC**
INTERMOUNTAIN HEALTHCARE
900 ROUND VALLEY DR., PARK CITY, UT 84060
CONSTRUCTION DOCUMENTS

FIRST FLOOR - AREA 1
- TELECOM PLAN
(PHASE 2)
ET101-2

KEY PLAN

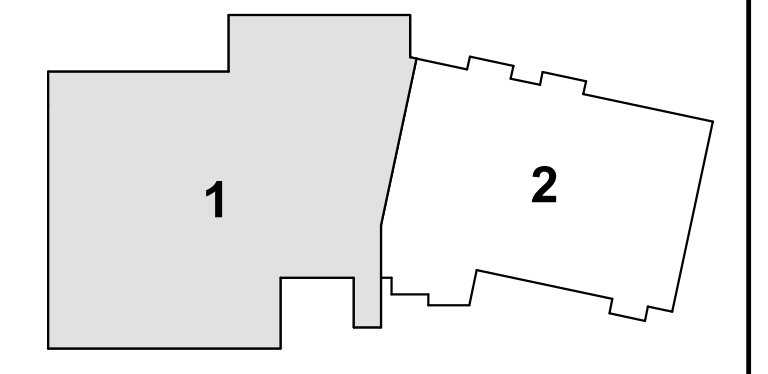

DATA DEVICE DROP SCHEDULE - EX. COMM E-1702

DATA DEVICE TYPE	DETAIL LOCATION	COMM ROOM LOCATION	TOTAL BY FLOOR	Num of Drops
FIRST FLOOR				
CEILING DATA - CAMERA (1-DROP)		COMM E-1702	1	1
WALL DATA (2-DROP)		COMM E-1702	3	6
WALL DATA (3-DROP)		COMM E-1702	1	3
Grand total			5	10

DATA DEVICE DROP SCHEDULE - TDR E-1016

DATA DEVICE TYPE	DETAIL LOCATION	COMM ROOM LOCATION	TOTAL BY FLOOR	Num of Drops
FIRST FLOOR				
CEILING DATA - CAMERA (1-DROP)		IDF E-1016	12	12
FLOOR DATA (2-DROP)		IDF E-1016	1	2
WALL DATA (2-DROP)		IDF E-1016	45	90
WALL DATA (3-DROP)		IDF E-1016	1	3
WALL DATA - ABOVE COUNTER (2-DROP)		IDF E-1016	7	14
Grand total			66	121

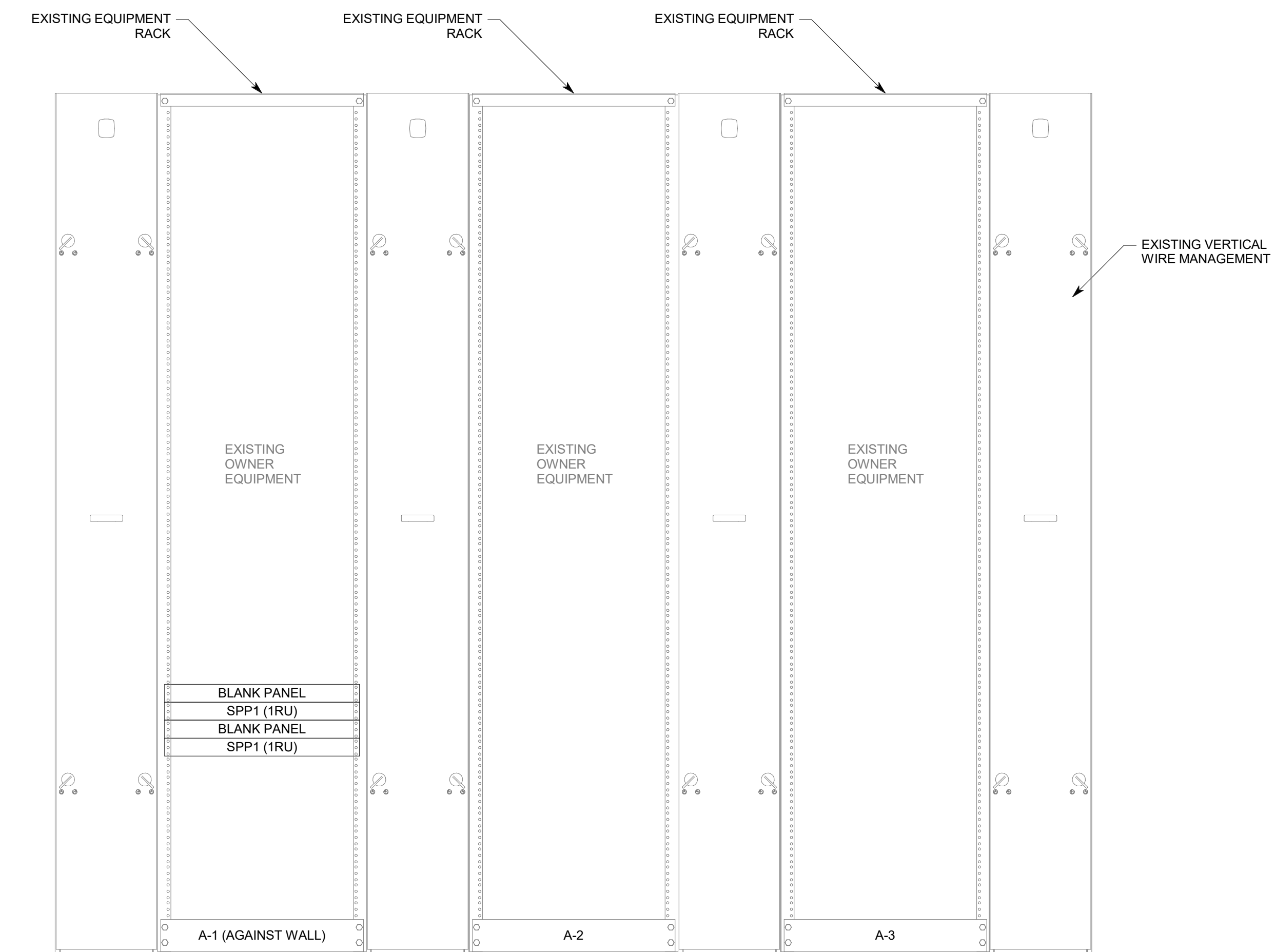
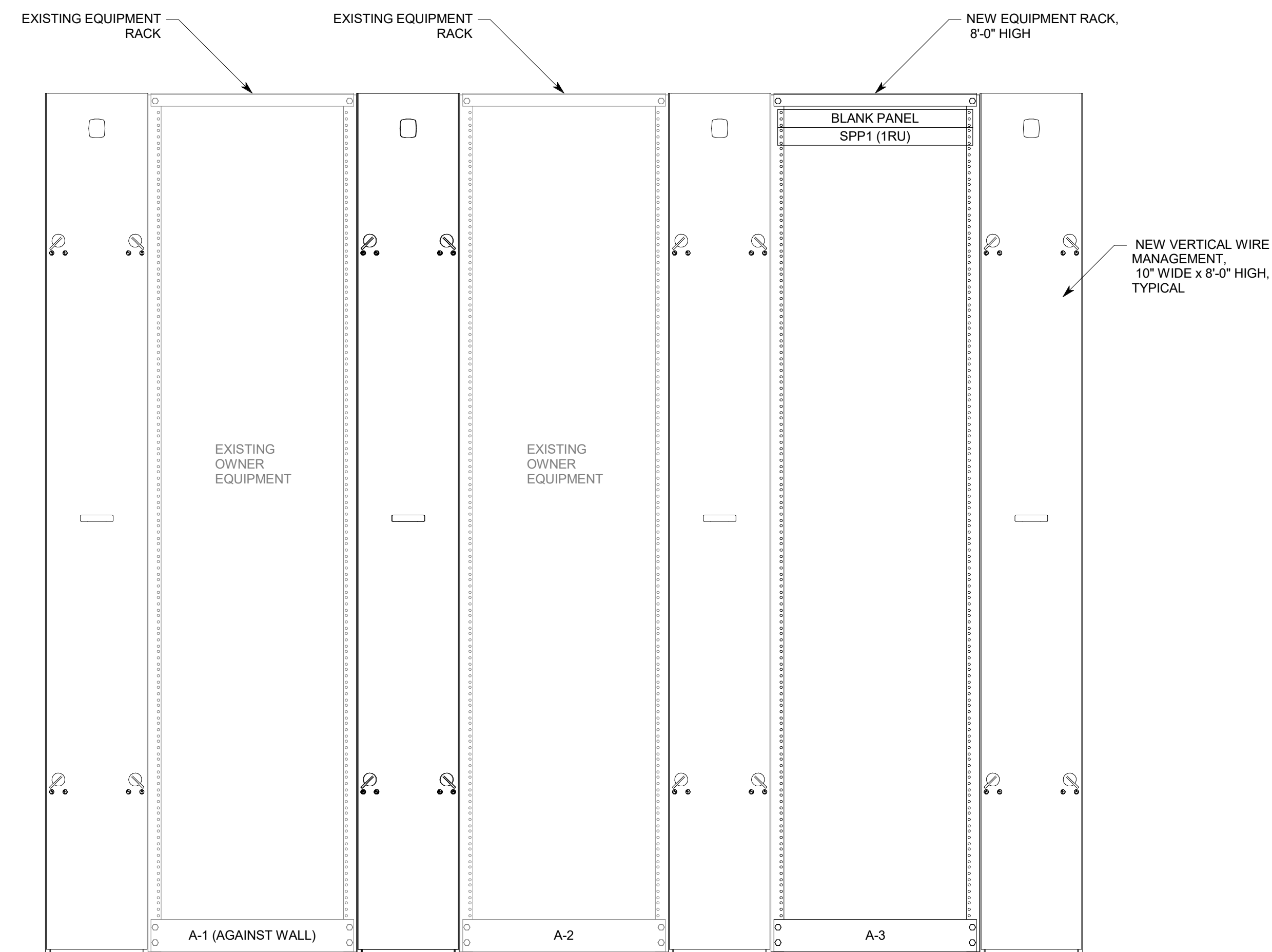

A4 TELECOM RACK ELEVATION DETAIL, LEVEL 1, EXISTING DATA E-1702
NO SCALE

A4 TELECOM RACK ELEVATION DETAIL, LEVEL 1, TDR E-1016
NO SCALE



REV	DATE	DESCRIPTION

VCBO NUMBER: 20065
DATE: 08-04-2023

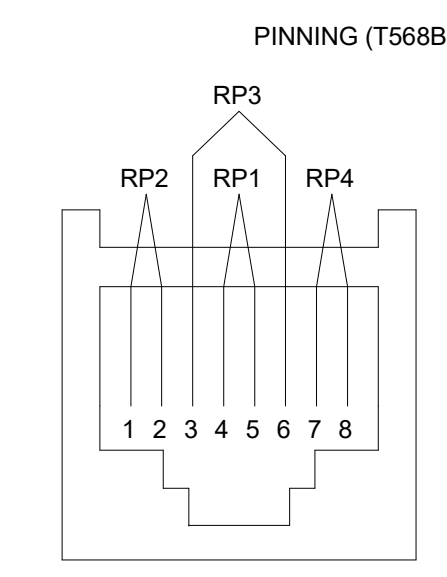

D5 TYPICAL VOICE-DATA OUTLET PINNING DETAIL
NO SCALE

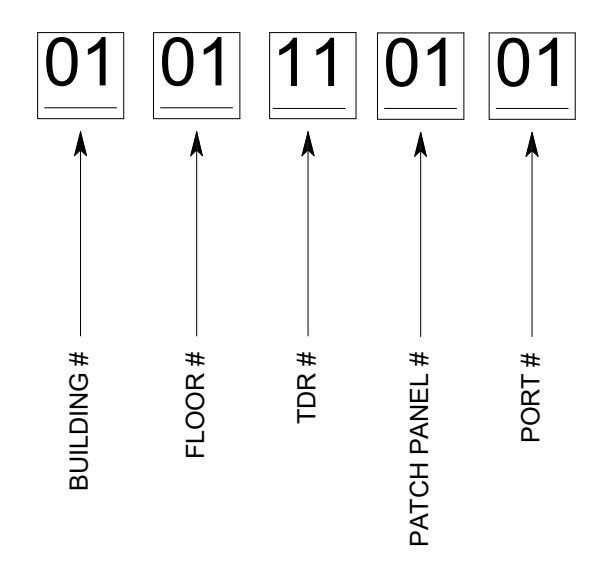

D6 CABLE ID EXAMPLE DETAIL
NO SCALE

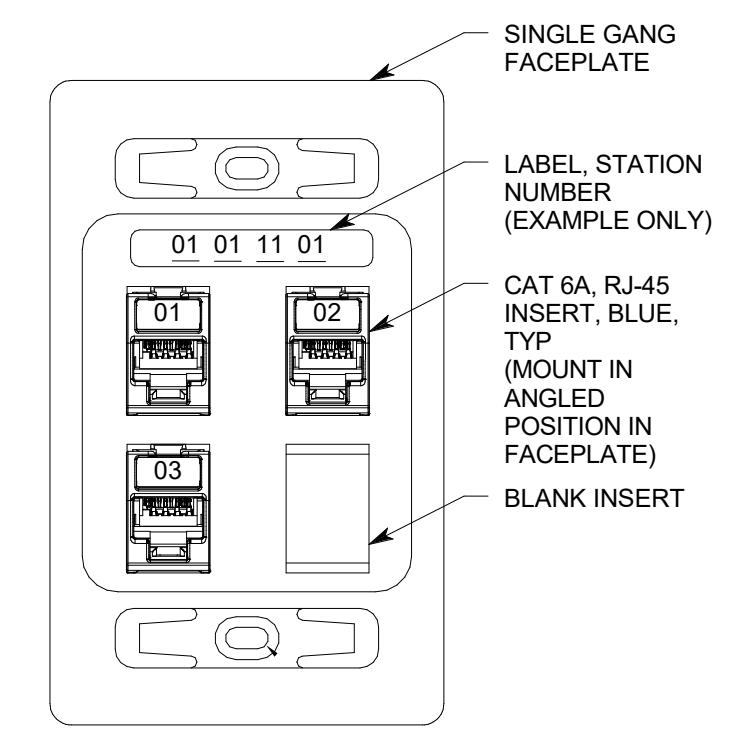

C5 TYPICAL 3-PORT DATA OUTLET
NO SCALE

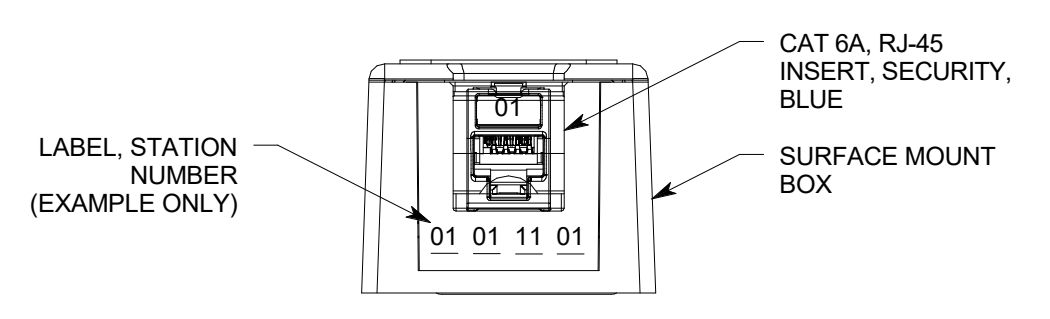

C6 TYPICAL 1-PORT CAMERA DATA OUTLET
NO SCALE

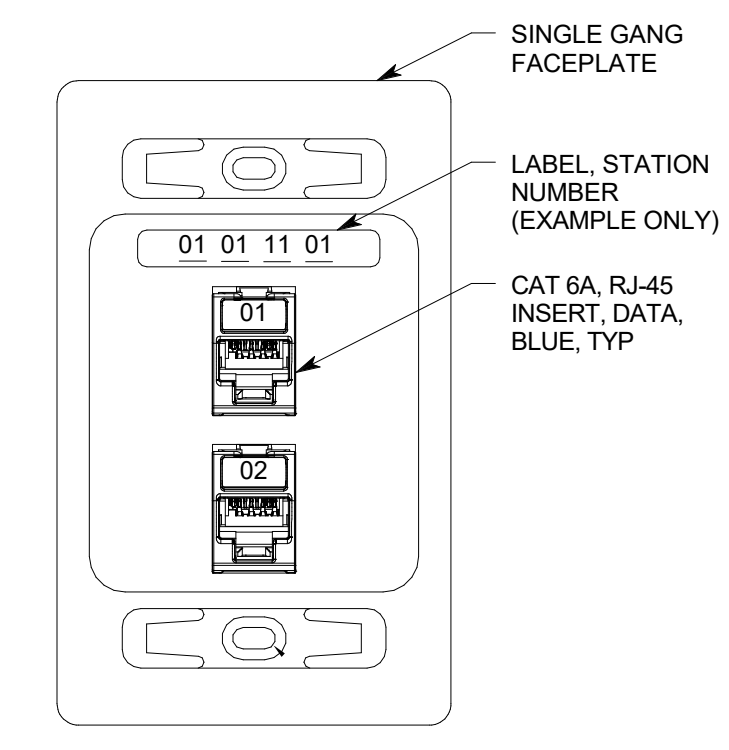

B5 TYPICAL 2-PORT WALL DATA OUTLET
NO SCALE

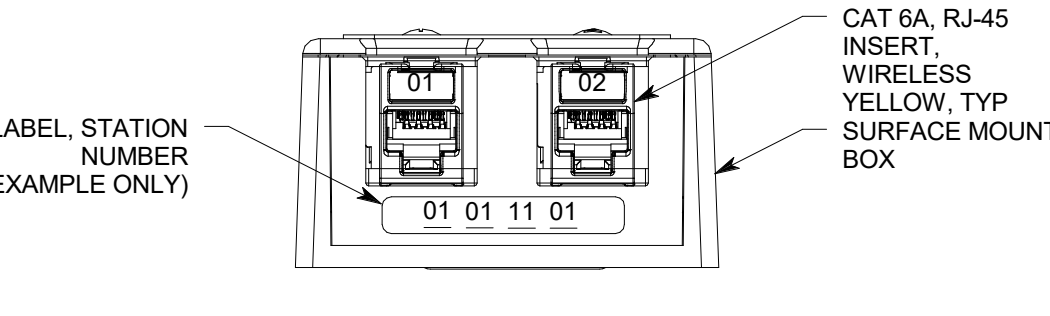

B6 TYPICAL 'WAP' CEILING DATA OUTLET
NO SCALE

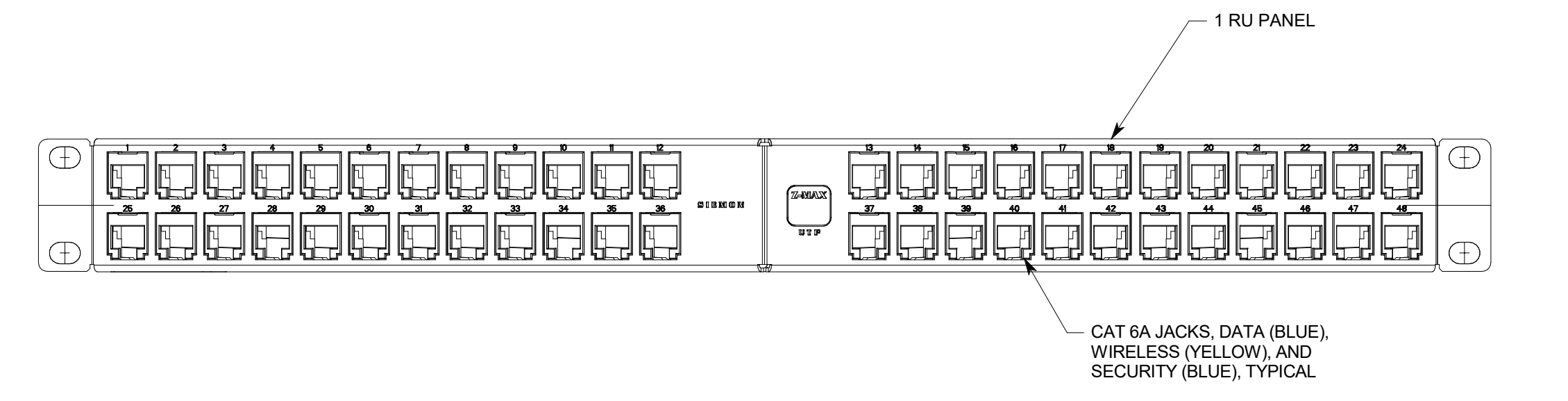

A5 STATION PATCH PANEL, (SPP1)
NO SCALE

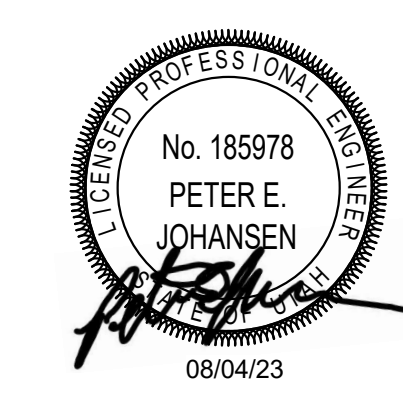

REV	DATE	DESCRIPTION
-----	------	-------------

VCBO NUMBER: 20065
DATE: 08-04-2023

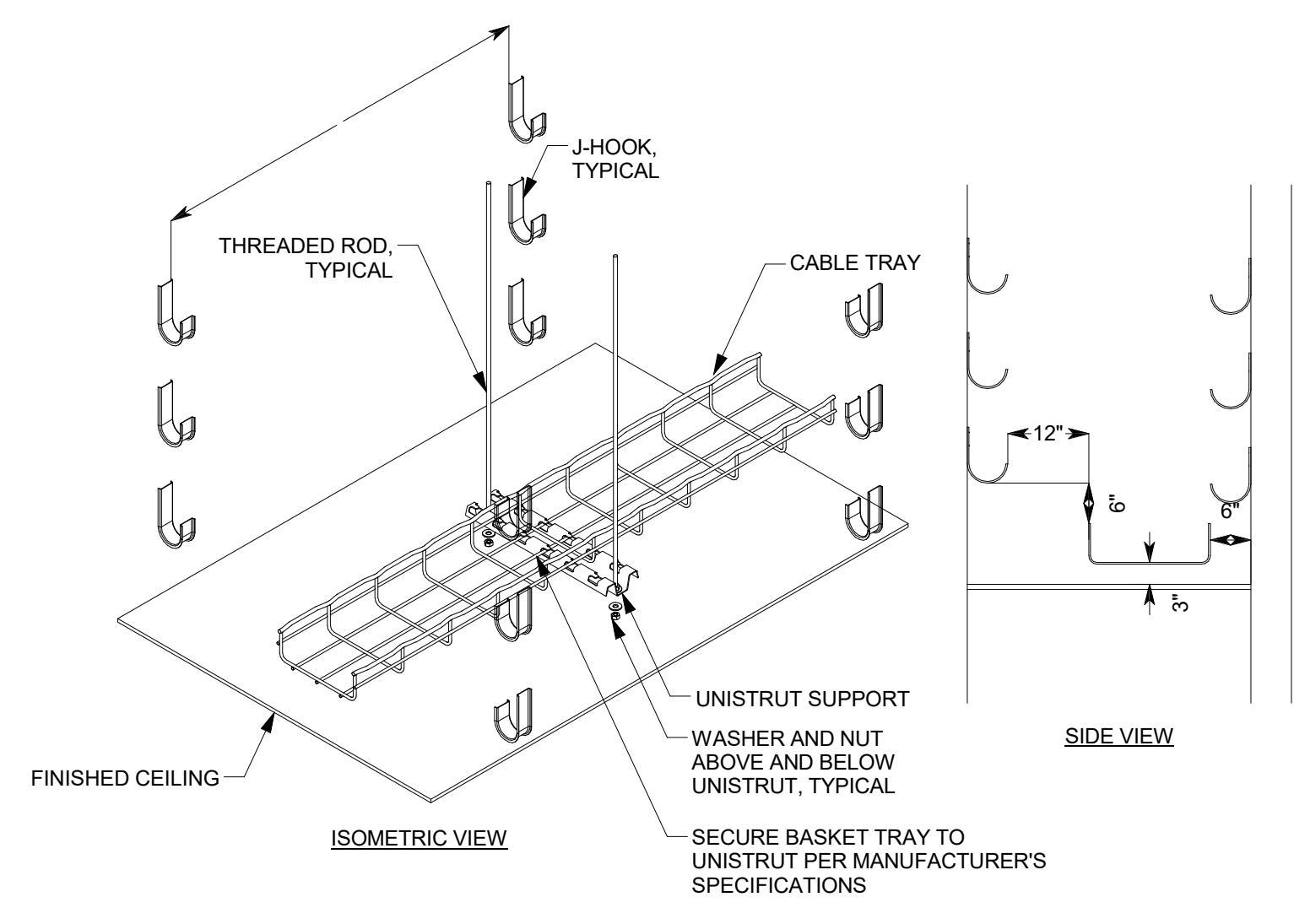

D3 TYPICAL CABLE TRAY WITH J-HOOK INSTALL
NO SCALE

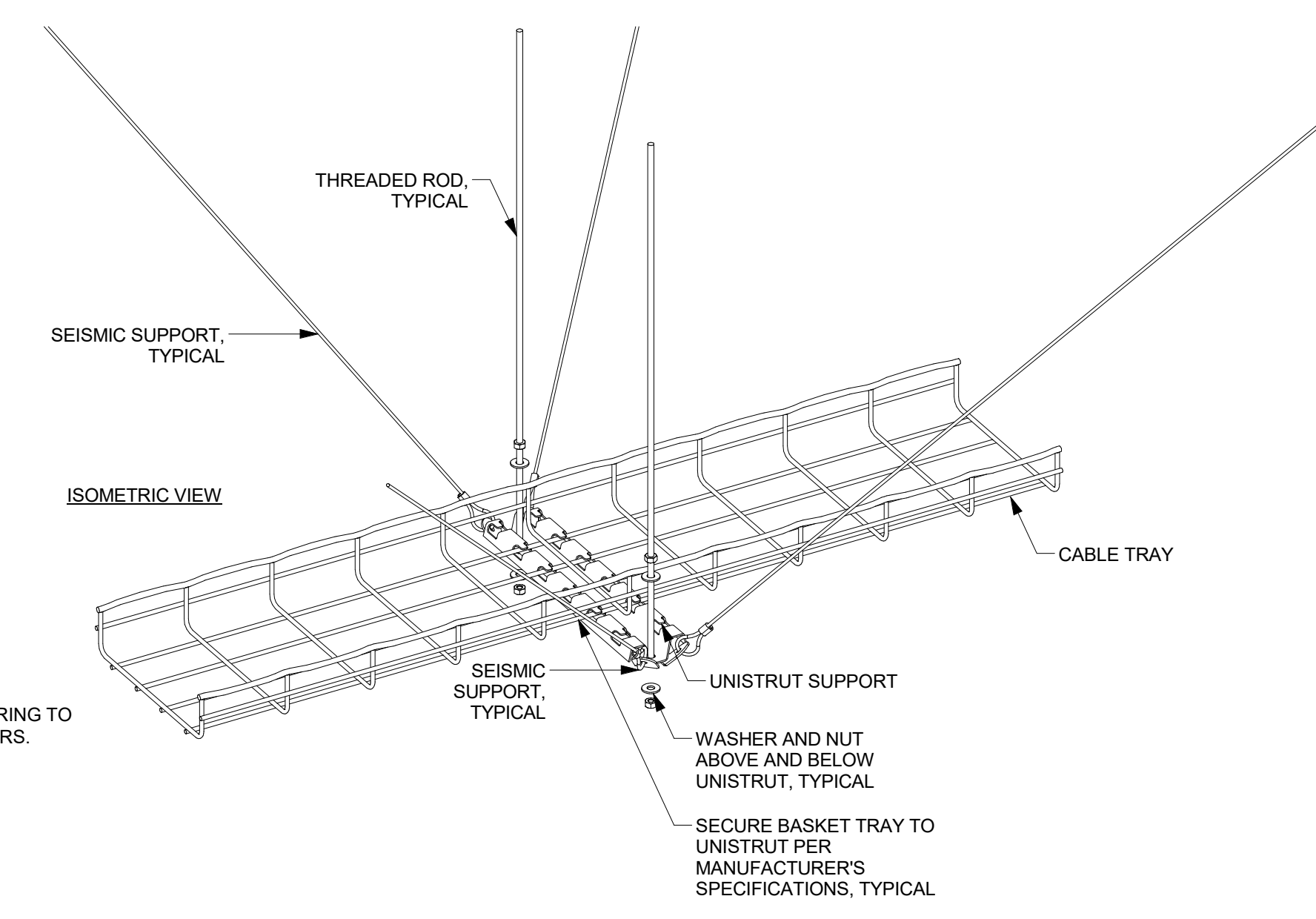

D5 CABLE TRAY WITH SEISMIC SUPPORTS
NO SCALE

NOTE:
SEISMIC ENGINEERING TO BE DONE BY OTHERS.

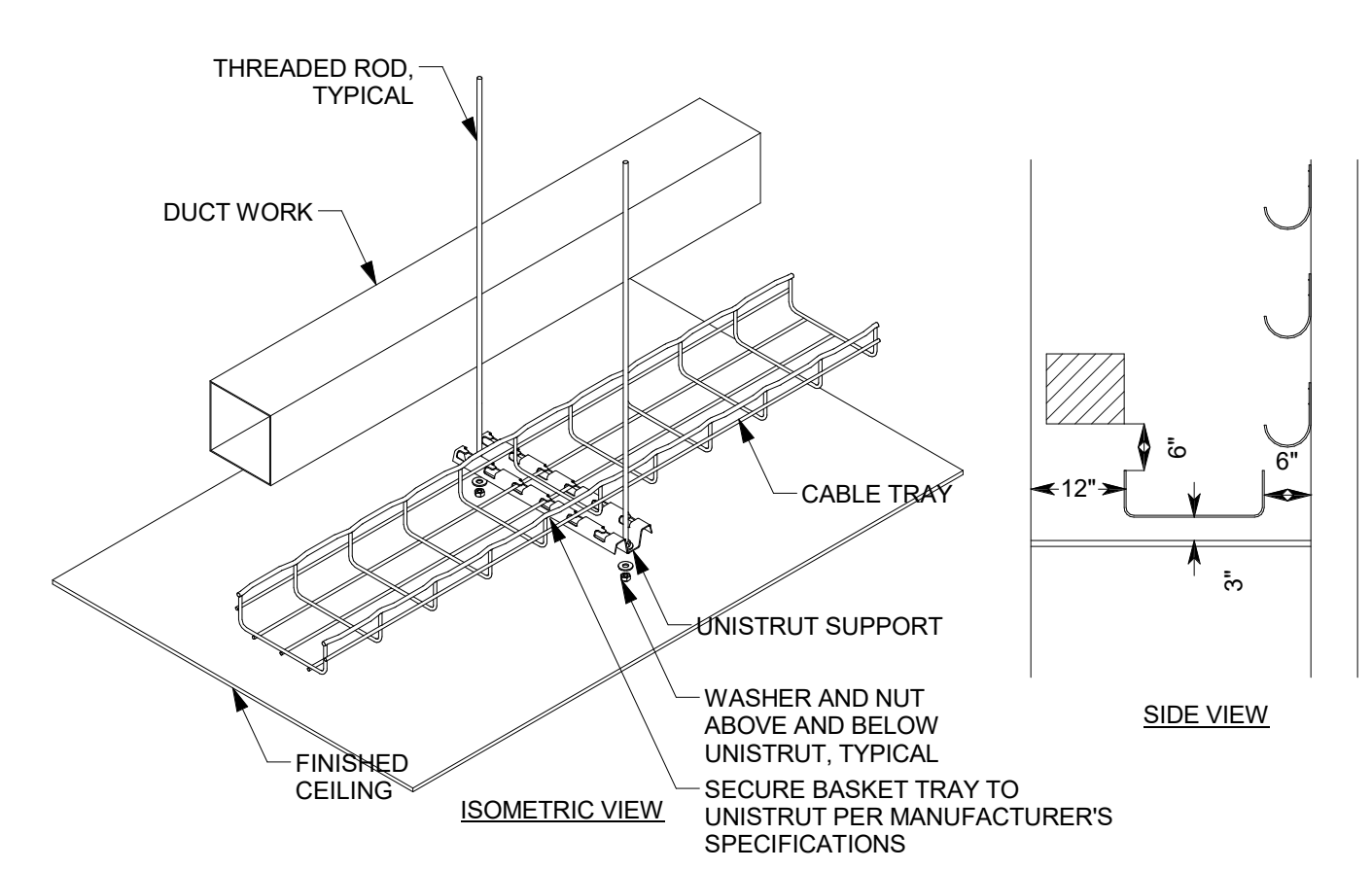

C3 TYPICAL CABLE TRAY WITH PARALLEL OBSTRUCTION
NO SCALE

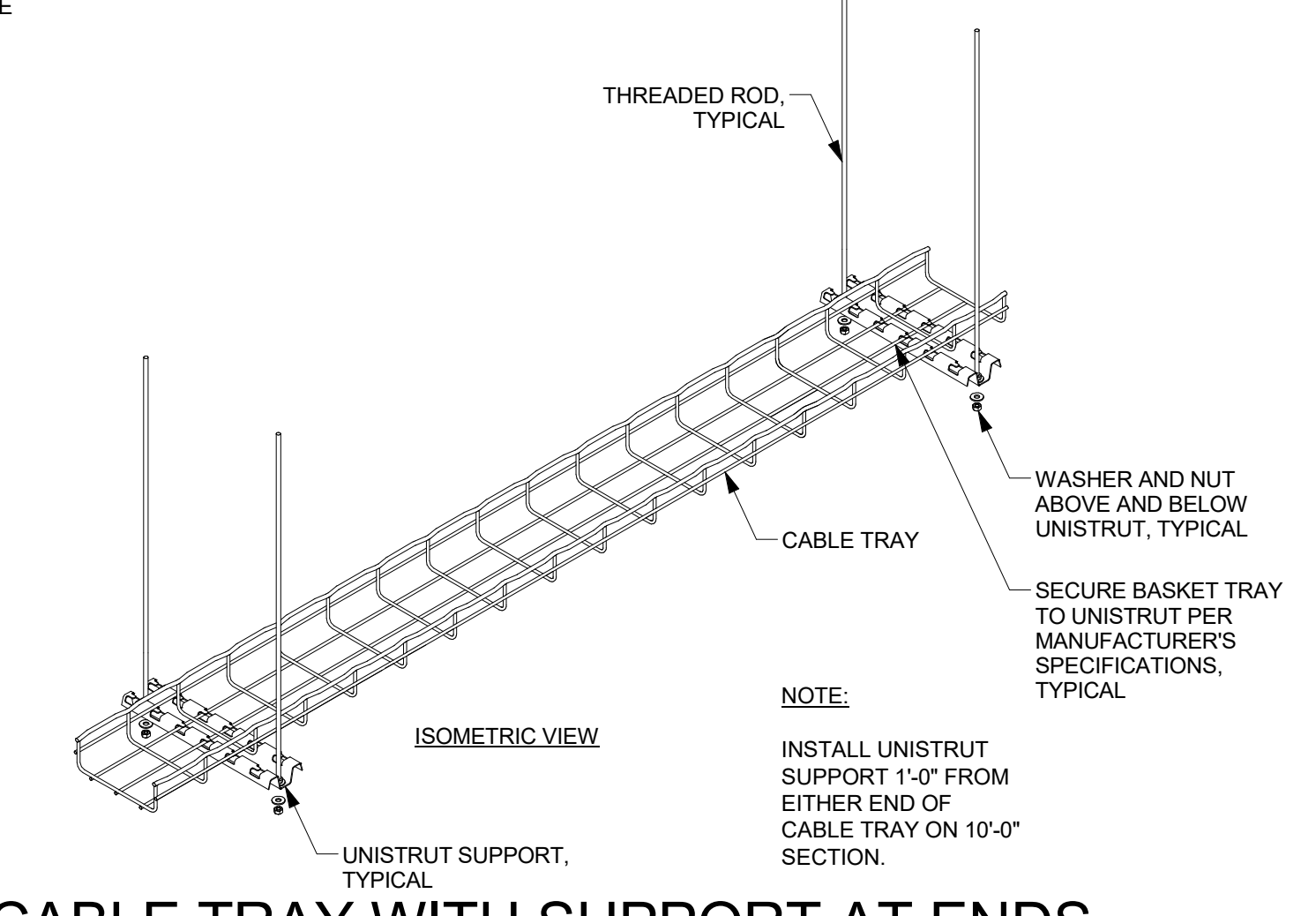

C5 10' CABLE TRAY WITH SUPPORT AT ENDS
NO SCALE

NOTE:
INSTALL UNISTRUT SUPPORT 1'-0" FROM EITHER END OF CABLE TRAY ON 10'-0" SECTION.

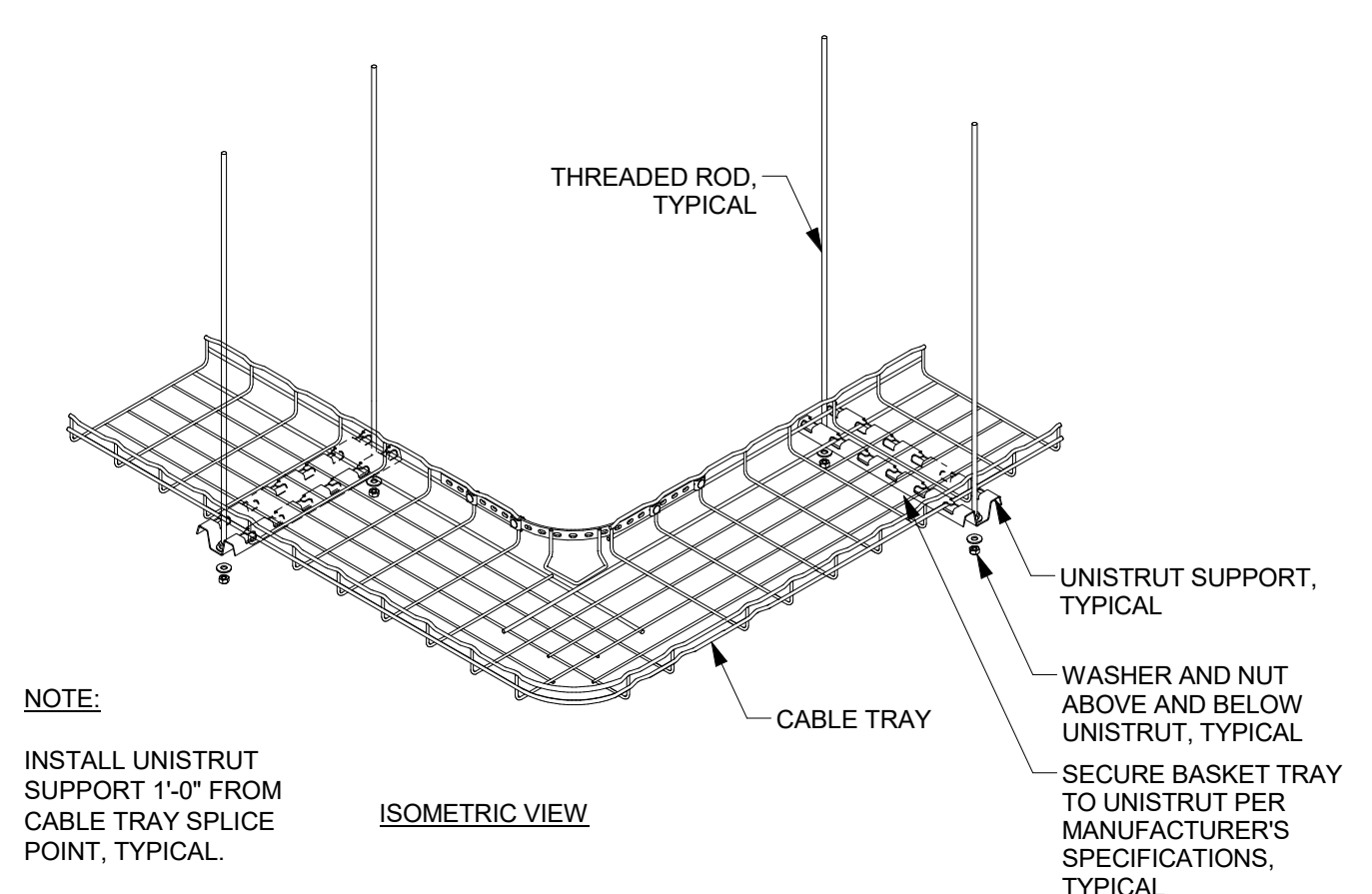

B3 CABLE TRAY 90 DEGREE BEND WITH SUPPORTS
NO SCALE

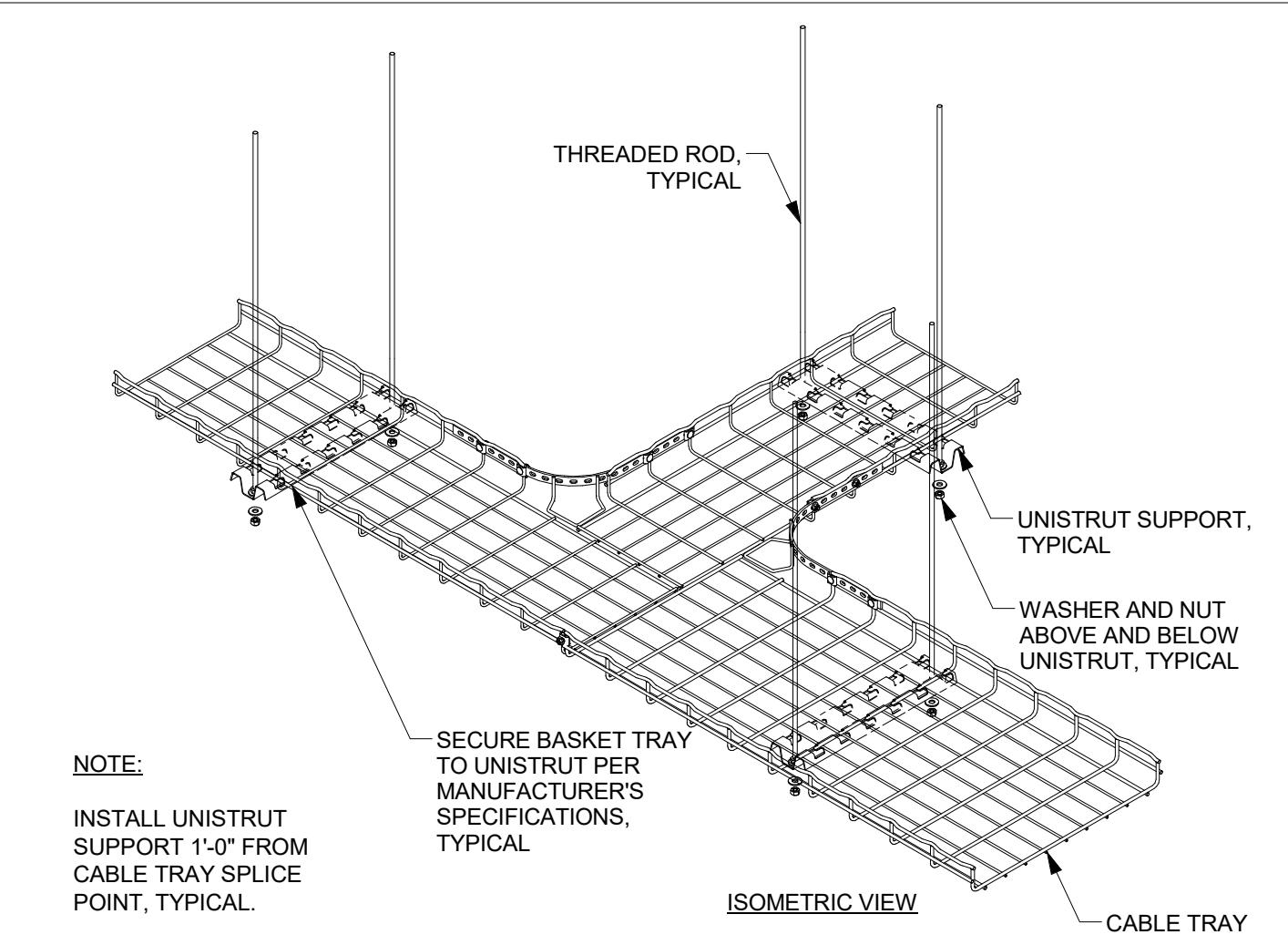

A3 CABLE TRAY INTERSECTION WITH SUPPORTS
NO SCALE

NOTE:
INSTALL UNISTRUT SUPPORT 1'-0" FROM CABLE TRAY SPLICE POINT, TYPICAL.

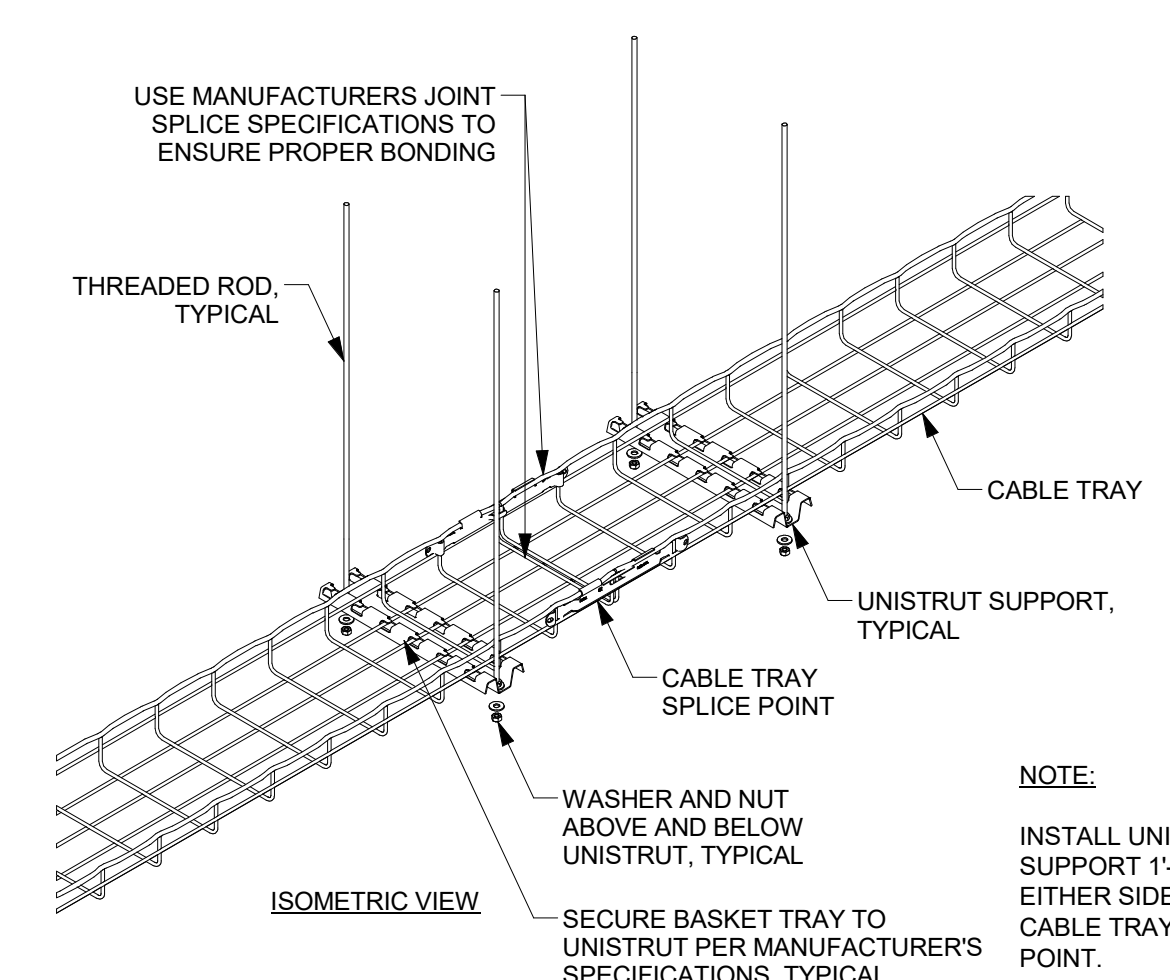

B5 CABLE TRAY WITH SUPPORT AT SPLICE POINT
NO SCALE

NOTE:
INSTALL UNISTRUT SUPPORT 1'-0" FROM EITHER SIDE OF CABLE TRAY SPLICE POINT.

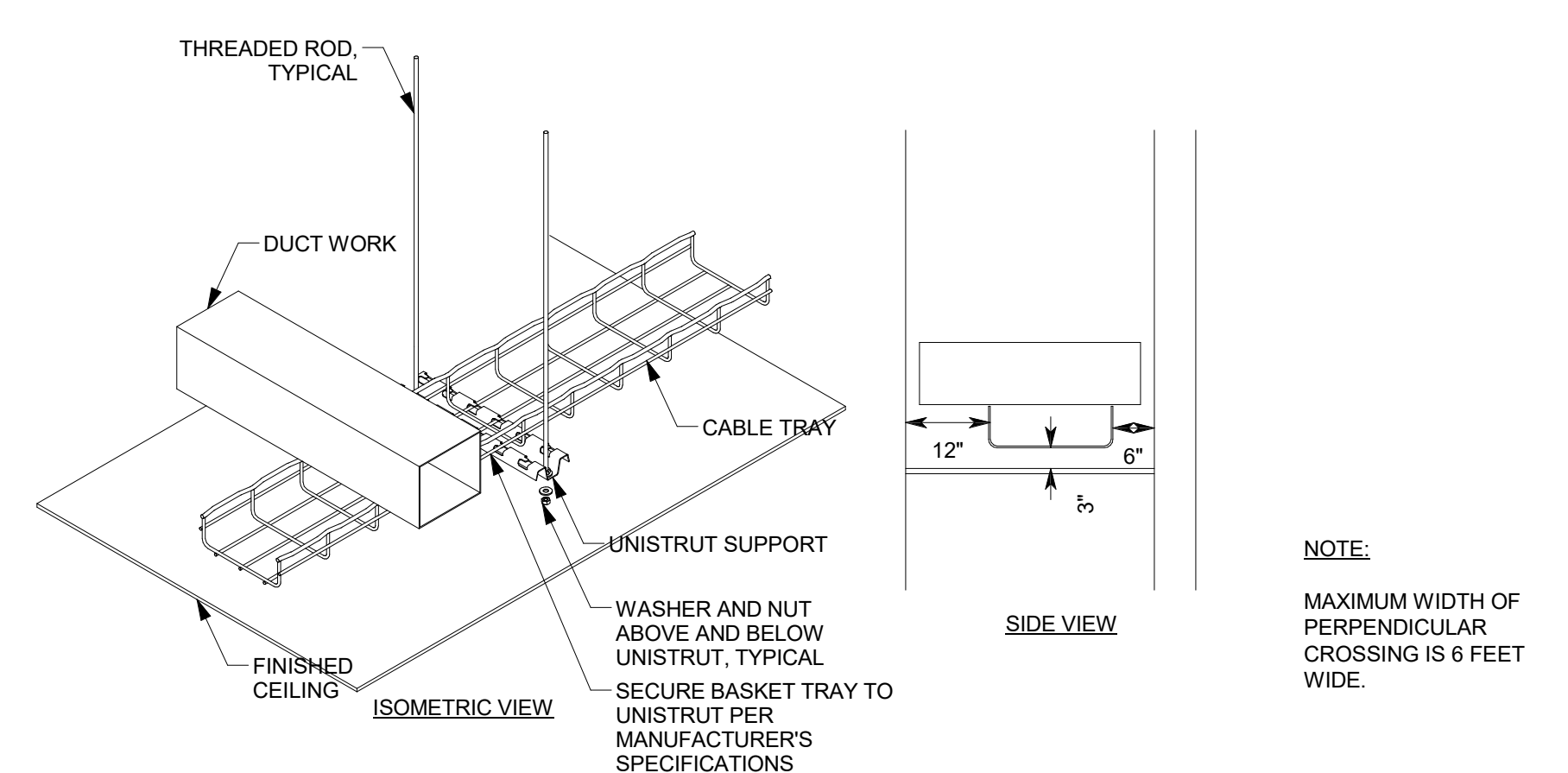

A5 TYPICAL CABLE TRAY WITH PERPENDICULAR CROSSING
NO SCALE

NOTE:
MAXIMUM WIDTH OF PERPENDICULAR CROSSING IS 6 FEET WIDE.

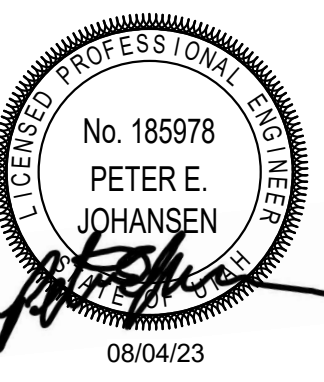

REV	DATE	DESCRIPTION
-----	------	-------------

VCBO NUMBER: 20065
DATE: 08-04-2023

**INTERMOUNTAIN PARK CITY HOSPITAL -
SPORTS PERFORMANCE CLINIC**
INTERMOUNTAIN HEALTHCARE
900 ROUND VALLEY DR., PARK CITY, UT 84060
CONSTRUCTION DOCUMENTS

TELECOM EQUIPMENT
RACK GROUNDING
DETAIL

ET504-2

GENERAL NOTES:

1. ALL LOW VOLTAGE COMMUNICATIONS CONDUIT SHALL BE GROUNDED TO BASKET TRAY OR TELECOMMUNICATIONS GROUNDING BUS BAR.
2. "TMGB" SHOULD BE 1/4"x4"x24".
3. "TGB" SHOULD BE 1/4"x2"x24".
4. EMT CONDUIT GROUNDING CLAMP SHOULD BE ELECTROLYTIC CAST BRONZE, PANDUIT PART NUMBER GPL-"X"-X", OR EQUAL.
5. RIGID CONDUIT GROUND CLAMP SHOULD BE O-ZIGEDNEY BLG-XXXX, OR HBLG-XXXX, OR EQUAL.
6. GROUNDING LUGS SHOULD BE TWO HOLE LONG BARREL LUGS, PANDUIT PART NUMBER LCC3, OR EQUAL.

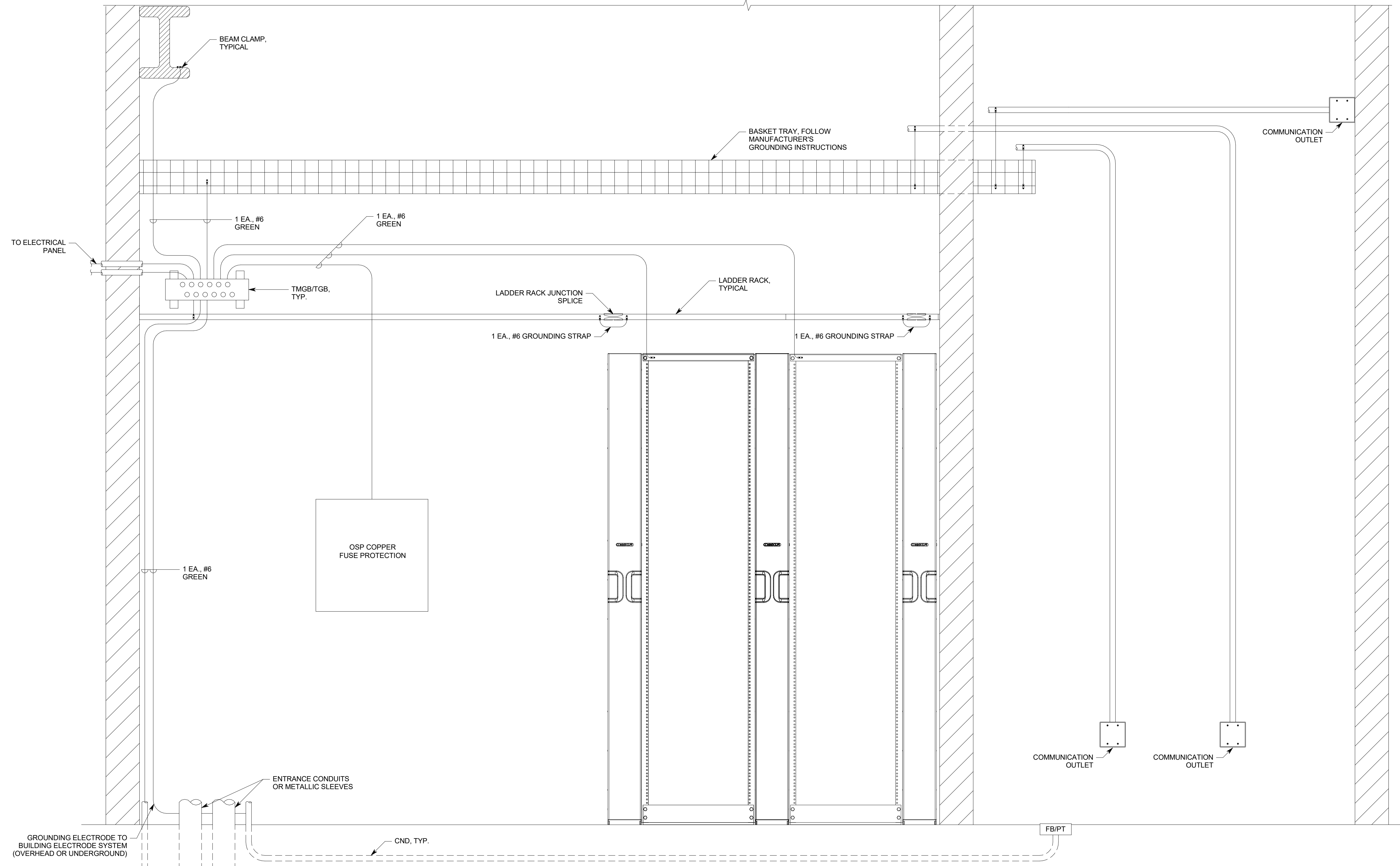

A2

TELECOM EQUIPMENT RACK GROUNDING DETAIL

NO SCALE



REV	DATE	DESCRIPTION

VCBO NUMBER: 20065
DATE: 08-04-2023

**INTERMOUNTAIN PARK CITY HOSPITAL -
SPORTS PERFORMANCE CLINIC**
INTERMOUNTAIN HEALTHCARE
900 ROUND VALLEY DR., PARK CITY, UT 84060
CONSTRUCTION DOCUMENTS

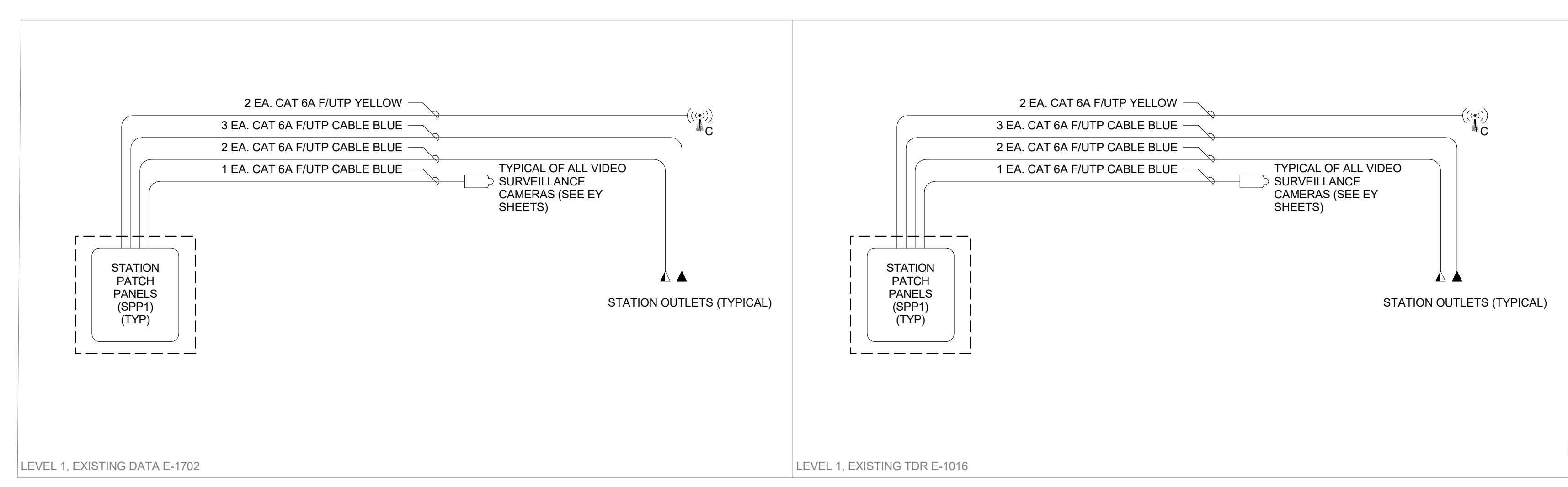
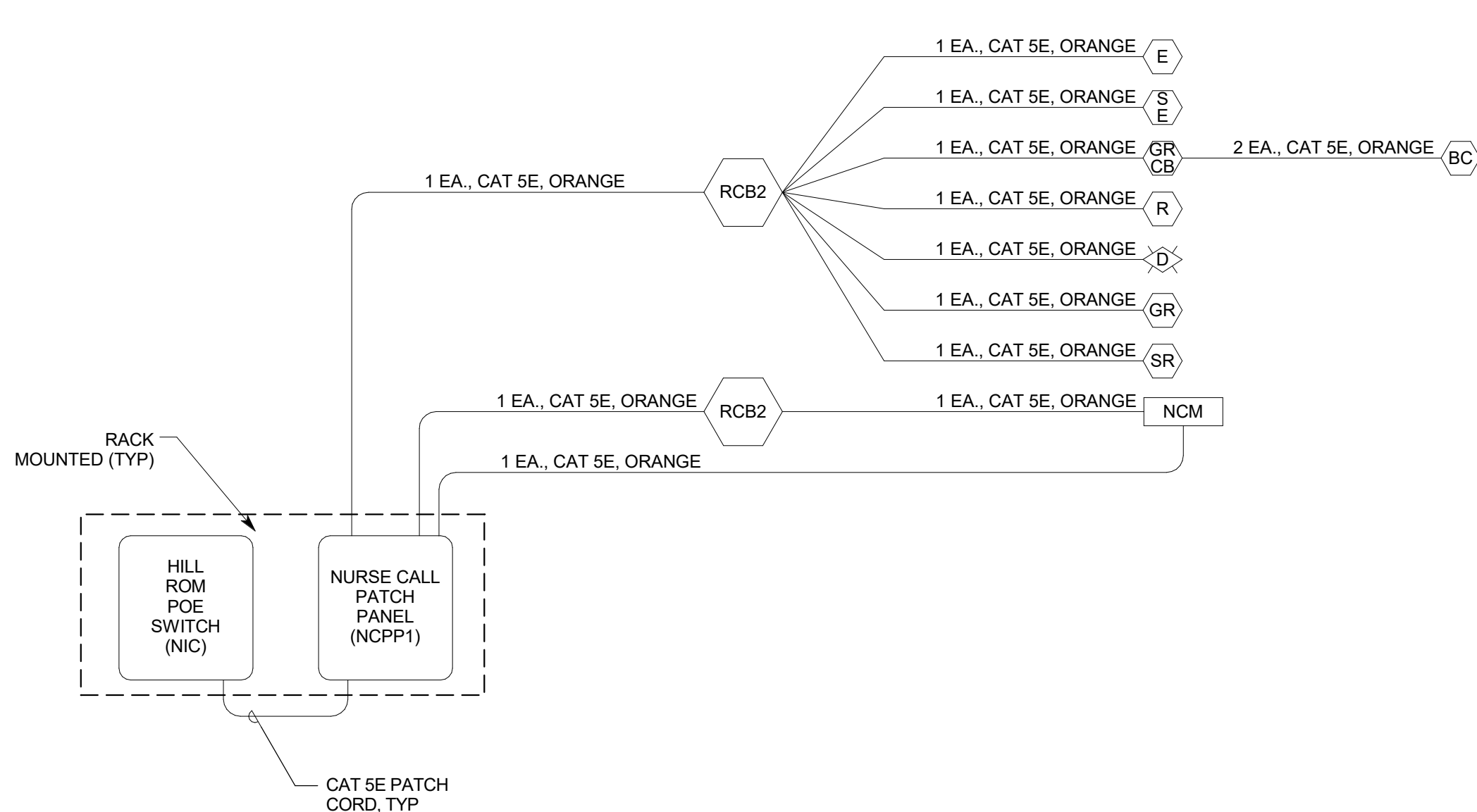

C1 TYPICAL NURSE CALL RISER DIAGRAM
NO SCALE

C3 TELECOM CABLE RISER DIAGRAM
NO SCALE

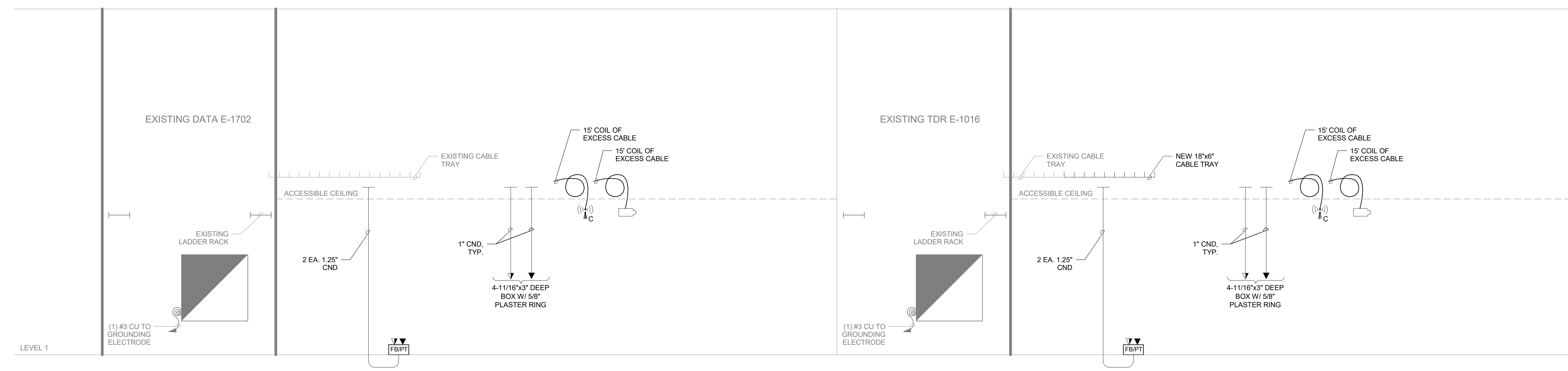

A2 TELECOM CONDUIT RISER DIAGRAM
NO SCALE

BIM_360/20065 - Intermountain PKH Sports Performance Center/210392 ELEC CENTRAL.rvt



GENERAL SHEET NOTES

GENERAL SHEET NOTES

NO. 185978
PETER E. JOHANSEN
08/04/23



REV	DATE	DESCRIPTION
2	04/25/22	ADDENDUM #02
4	08/03/22	PR #004

VCBO NUMBER: 20065
DATE: 08-04-2023

SHEET KEYNOTES

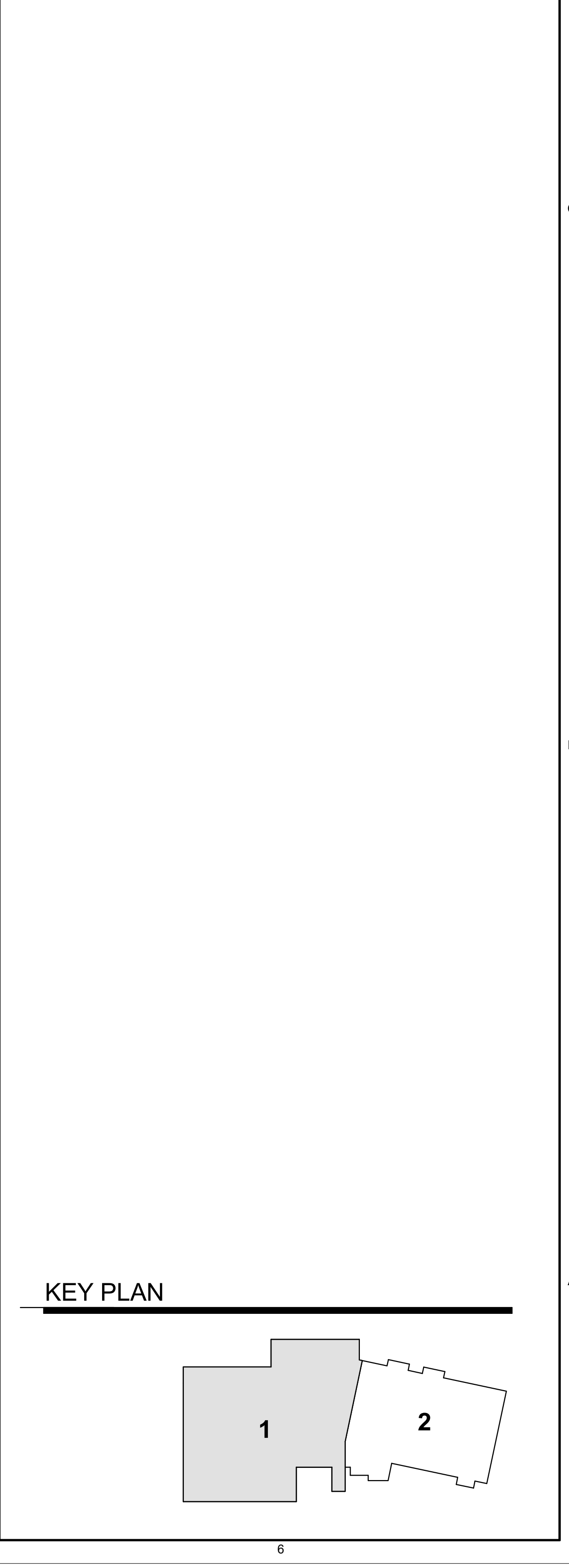

A1 FIRST FLOOR - AREA 1 - SECURITY PLAN (PHASE 2)
SCALE: 1/8" = 1'-0"

**INTERMOUNTAIN PARK CITY HOSPITAL -
SPORTS PERFORMANCE CLINIC**
INTERMOUNTAIN HEALTHCARE
900 ROUND VALLEY DR., PARK CITY, UT 84060
CONSTRUCTION DOCUMENTS

FIRST FLOOR - AREA 1
- SECURITY PLAN
(PHASE 2)
FY101-2

VSS CAMERA SCHEDULE

TYPE	INTERIOR (INT)/ EXTERIOR (EXT)	DESCRIPTION	AXIS MODEL #
1	INT	FIXED DOME, VARIFOCAL, CEILING MOUNT	P3375-V
2	INT	FIXED DOME, VARIFOCAL, WALL MOUNT	P3375-V
3	EXT	FIXED DOME, VARIFOCAL, WALL MOUNT	Q3515-LVE
4	INT/EXT	FIXED DOME, CEILING MOUNT (360°)	P3717-PLE
5	INT/EXT	FIXED DOME, CEILING MOUNT (180°)	P3807-PVE
6	INT	FIXED DOME, CEILING MOUNT DRUG DISPENSER	M3067-P0808-001
7	EXT	PARAPET MOUNT ARM, PAN TILT ZOOM	Q6075-E
8	INT	FIXED DOME, CEILING MOUNT DUEL LENS	P3715-PVE

VSS CAMERA/ENCLOSURE ROUGH-IN SCHEDULE

DESCRIPTION	INCLUDES
INTERIOR CAMERA - FIXED DOME (CEILING MOUNTED)	* JUNCTION BOX ABOVE ACCESSIBLE CEILING WITH 1" CONDUIT TO VSS
INTERIOR CAMERA - FIXED DOME (WALL MOUNTED)	* JUNCTION BOX AT +90" ABOVE FINISHED FLOOR, WITH 1" CONDUIT BACK TO VSS
EXTERIOR CAMERA - FIXED DOME (WALL MOUNTED)	* JUNCTION BOX AT +120" ABOVE FINISHED FLOOR, WITH 1" CONDUIT BACK TO VSS

SECURITY EQUIPMENT SCHEDULE

SYMBOL	DESCRIPTION	MOUNTING *	ROUGH-IN	QTY	ACCEPTABLE TYPES
CR	CARD READER	40"	4SQ W/ 1G RING	OFF	SEE SECTION 281300
CR/KP	CARD READER OR KEYPAD CONTROLLED (EMT/AMBULANCE)	40"	4SQ W/ 1G RING	OFF	PROVIDE HD READER WITH HES 660 SERIES LOCKSET
CR/MS	CARD READER OR MAG STRIP CONTROLLED (PUBLIC ENTRY TO PATIENT FLOORS)	40"	4SQ W/ 1G RING	OFF	
CR/PP	CARD READER AND PIN PAD CONTROLLED (BEHAVIORAL HEALTH)	40"	4SQ W/ 1G RING	OFF	
CR/F	CARD READER FOR FRIDGE AND/OR FREEZER	40"	4SQ W/ 1G RING	OFF	
#1	CARD ACCESS DOOR TYPE, TYPICAL. REFER TO CARD ACCESS DOOR TYPE SCHEDULE.	SEE SCHEDULE	SEE SCHEDULE	OFF	REFER TO CARD ACCESS DOOR TYPE SCHEDULE & SECTION 281300
CI	DOOR MONITOR - CONTACT INDICATOR SWITCH	SEE SCHEDULE	SEE SCHEDULE	OFF	SEE SECTION 281300
AH	APERIO HUB (IP)	CEILING	1G BOX	OFF	PROVIDE APERIO HUB MODEL AH-40-IN2-NNN
CR	WIRELESS READER AND LOCKSET FOR MED CABINET	ON CABINET	PER MANUF.	OFF	PROVIDE HES K100 WIRELESS READER/LOCKSET
I	IP INTERCOM WALL STATION	54"	3-GANG VERTICAL BOX	OFF	PROVIDE AXIS A8004-VE NETWORK VIDEO DOOR STATION
VSS	VSS CAMERA/ENCLOSURE TYPE, TYPICAL. REFER TO VSS CAMERA/ENCLOSURE TYPE SCHEDULE.	SEE SCHEDULE	SEE SCHEDULE	OFF	SEE VSS CAMERA/ENCLOSURE TYPE SCHEDULE
P	DURESS BUTTON	UNDER COUNTER J-BOX - 18"	4SQ W/ 1G RING	OFF	SEE SECTION 281600
ACS	CARD ACCESS CONTROLLERS & PWR SUPPLIES	72"	4"x4" GUTTER & STUBS A/R	A/R	SEE SECTION 281300
TVSS	TRANSIENT VOLTAGE SURGE SUPPRESSER "TVSS"	AS NOTED	A/R	A/R	
VSS	VIDEO SURVEILLANCE SYSTEM	RACK MOUNTED			COORDINATE WITH OWNER

* COORDINATE MOUNTING HEIGHTS WITH ARCHITECTURAL ELEVATIONS BEFORE INSTALLATION.

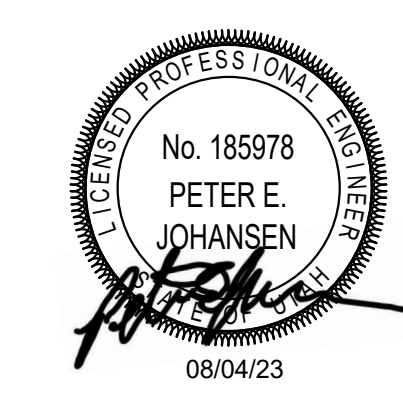
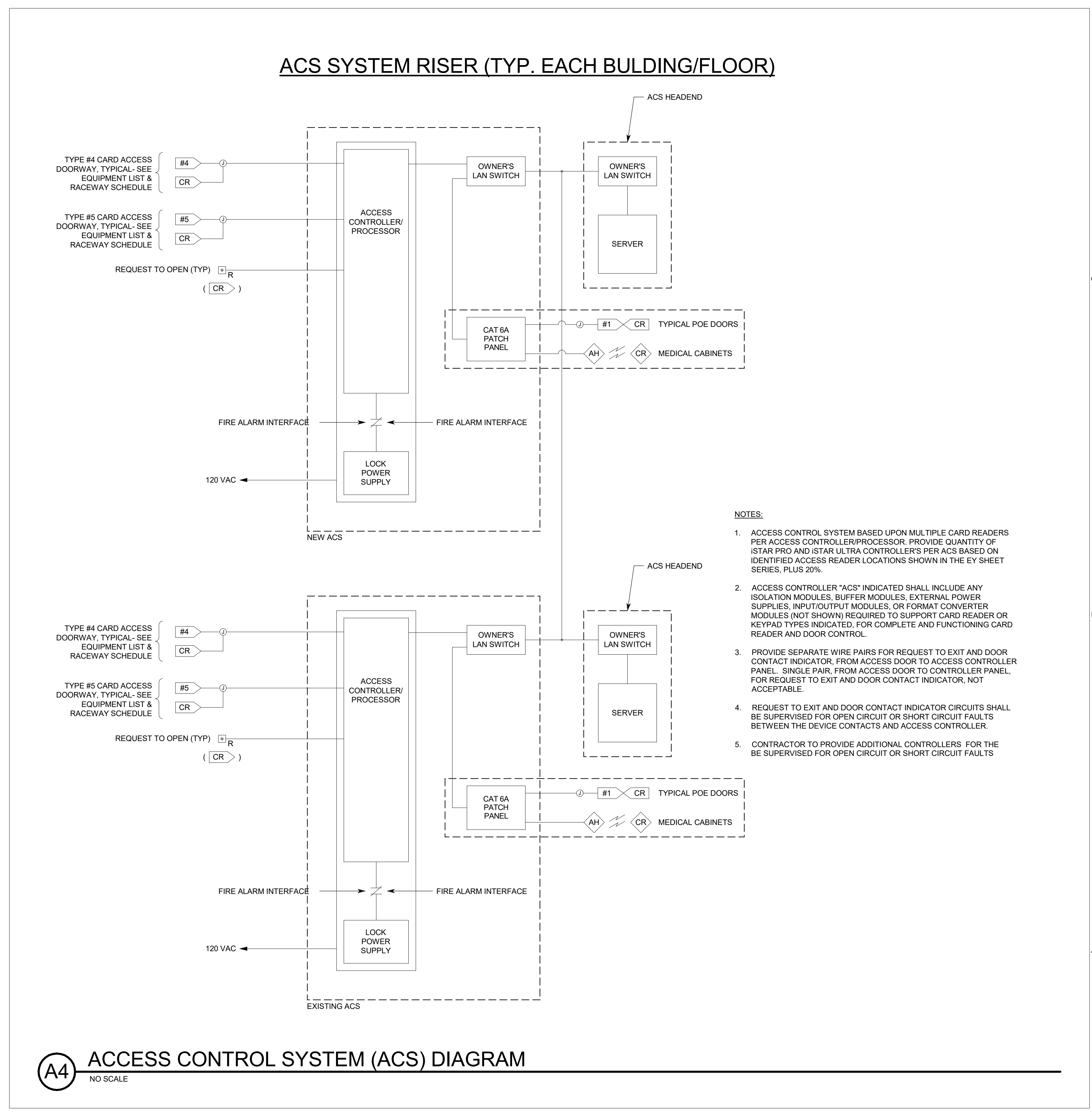
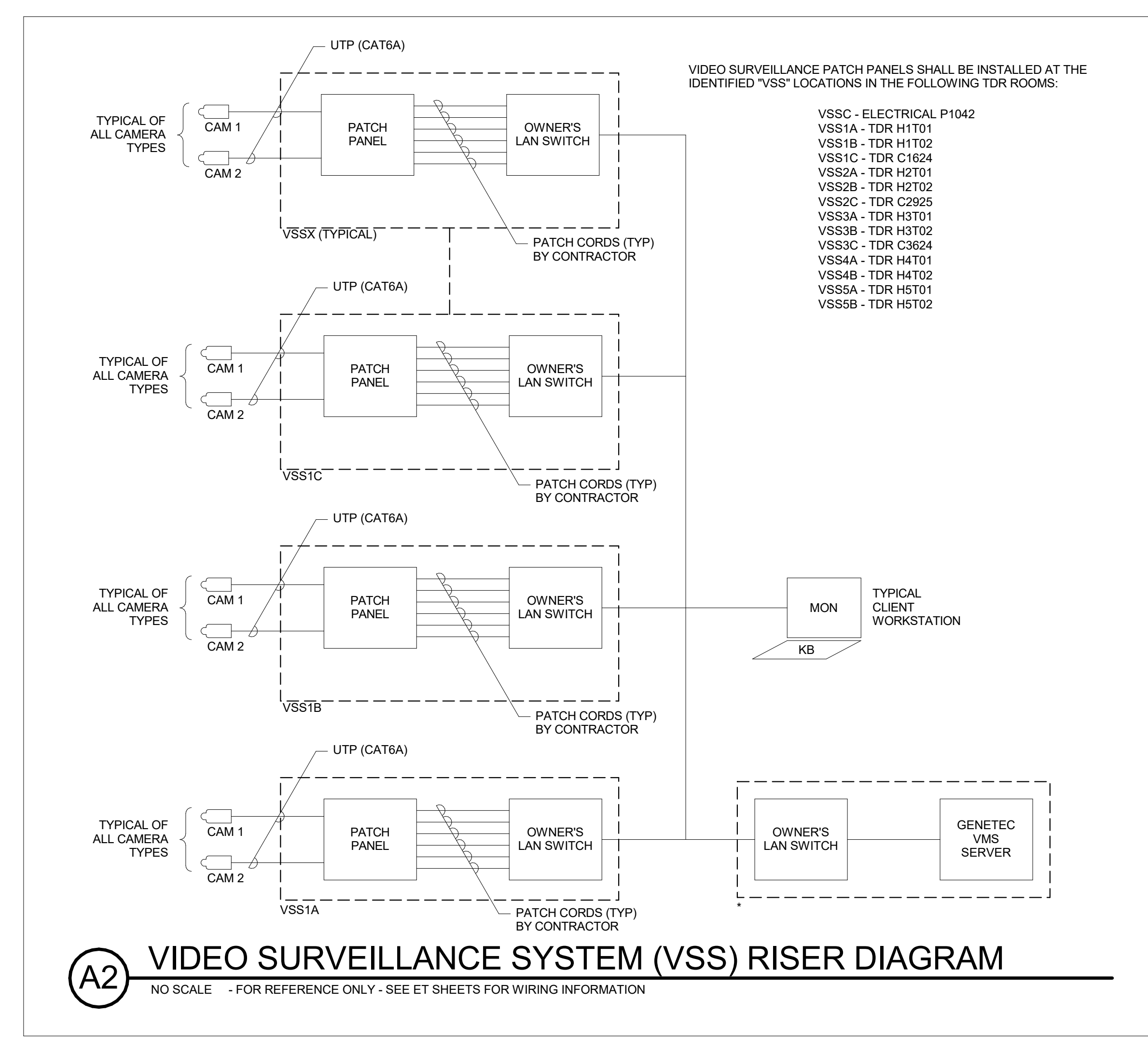

REV	DATE	DESCRIPTION
4	08/03/22	PR #004

VCBO NUMBER: 20065
DATE: 08-04-2023

INTERMOUNTAIN PARK CITY HOSPITAL - SPORTS PERFORMANCE CLINIC
 INTERMOUNTAIN HEALTHCARE
 900 ROUND VALLEY DR., PARK CITY, UT 84060
 CONSTRUCTION DOCUMENTS

NOTES

1. PROVIDE RACEWAY AND EQUIPMENT AS INDICATED FOR CARD ACCESS DOOR TYPE INDICATED. REFER TO SECTION 281300 AND CARD ACCESS LOCK CONTROL DETAILS FOR ADDITIONAL REQUIREMENTS.
2. PROVIDE CONCEALED, 75° C TYPICAL FOR LINES SHOWN TO DEVICE BOXES ON PROTECTED SIDE AND UNPROTECTED SIDE ELEVATIONS.
3. CONFIRM CORRECT CARD ACCESS DOOR RACEWAY LOCK VOLTAGE, AND EXIT SWITCH CURRENT RATING (2 AMPS MIN.) WITH DIV. 8 FURNISHED CARD ACCESS DOOR HARDWARE PER DIV. 8 DOOR HARDWARE SPECIFICATIONS.
4. LOCATE CARD READER BOX AS INDICATED ON FLOOR PLANS. RACEWAY AND BOXES BY DIV. 28. REFER TO 281300 FOR CARD ACCESS SYSTEM REQUIREMENTS.
5. DOUBLE 4SQ J-BOX ON PROTECTED SIDE OF DOORWAY (SIDE OPPOSITE OF CARD READER) ABOVE ACCESSIBLE CEILING OR IN OTHER ACCESSIBLE LOCATION. PROVIDE COVER FOR J-BOX.
6. ELECTRIC LOCKING HARDWARE (MAG LOCKS, ELECTRIC STRIKES, POWER TRANSFER HINGES, ETC.) BY DIV. 8. REVIEW DOOR HARDWARE FURNISHED AND VERIFY LOCK VOLTAGES AND OPERATIONAL FUNCTIONALITY OF LOCKS. CONTACT ENGINEER WITH QUESTIONS OR CONCERNS.

ABBREVIATIONS

- 1G = 1-GANG OR SINGLE GANG
- 4SQ = FOUR SQUARE JUNCTION BOX
- AD = AUTO OPENER
- A/R = AS REQUIRED
- ACC = ACCESSIBLE
- ACS = ACCESS CONTROL SYSTEM CONTROLLER
- ADA = ASSISTED DISABILITY OPENER
- AED = ELECTRIC EXIT DEVICE/CR COMBO ON DOOR
- AEL = ELECTRIC LOCK/CR COMBO ON DOOR
- C = CONDUIT
- CI = DOOR CONTACT INDICATOR SWITCH
- CR = CARD READER
- CRMS = CARD READER/MAG STRIPE
- DH = DOOR HARNESS
- DBL = DOUBLE
- DED = DELAYED EXIT DEVICE
- DIR = DIRECTION
- ED = EXIT DEVICE
- EH = ELECTRIC HINGE
- EL = ELECTRIC LOCKSET
- ES = ELECTRIC STRIKE
- EDL = ELECTRIC DEADLATCH
- EED = ELECTRIFIED EXIT DEVICE
- ELC = EMERGENCY LOCK CONTROL
- EPT = ELECTRIC POWER TRANSFER
- FA = FIRE ALARM SYSTEM
- FH = FRAME HARNESS
- HW = HARDWARE
- IDS = INTRUSION DETECTION SYSTEM
- KS = KEY SWITCH
- LS = LOCK INDICATOR SWITCH IN HARDWARE
- LX = PANIC HARDWARE LATCH POSITION SWITCH
- LPS = LOCK POWER SUPPLY
- MD = MOTION DETECTOR
- ML = ELECTROMAGNETIC LOCK
- OCC = OCCUPANCY
- OFF = OBTAIN FROM PLANS
- PB = PUSH BUTTON RELEASE
- PH = PANIC HARDWARE
- PP = PUSH PAD ACTUATOR
- PS = POWER SUPPLY
- POE = POE EXIT DEVICE
- PEL = POE ELECTRIC LOCKSET
- PWR = POWER
- QTY = QUANTITY
- RS = REMOTE OPEN SWITCH
- REX = REQUEST TO EXIT SWITCH/FUNCTION
- TLC = TIME/SYSTEM LOCK CONTROL
- TYP = TYPICAL
- W/ = WITH

CARD ACCESS DOOR TYPE SCHEDULE

DOOR TYPE #	SYMBOL	DESCRIPTION	PROTECTED SIDE ELEVATION	UNPROTECTED SIDE ELEVATION	LOCK TYPE(S)	DIVISION OF WORK AND COMMENTS
TYPE 1		SINGLE DOOR, 1 CARD READER HINGE POWER TRANSFER			ELECTRIC LOCKSET	SECURITY CONTRACTOR PROVIDES: • CR HARDWARE CONTRACTOR PROVIDES: • EL, EH, LPS, FH, DH LOCK CONTROLLED BY: • CR
TYPE 2		SINGLE DOOR, 1 CARD READER COORDINATE REQUIREMENTS WITH DOOR MFG.				SECURITY CONTRACTOR PROVIDES: • CR HARDWARE CONTRACTOR PROVIDES: • HW BY DOOR MFG LOCK CONTROLLED BY: • CR
TYPE 3		SINGLE DOOR, 1 CARD READER COORDINATE REQUIREMENTS WITH DOOR MFG.				SECURITY CONTRACTOR PROVIDES: • CR, PB HARDWARE CONTRACTOR PROVIDES: • HW BY DOOR MFG LOCK CONTROLLED BY: • CR, PB

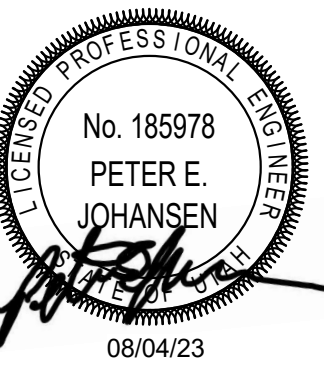

REV	DATE	DESCRIPTION

VCBO NUMBER: 20065
DATE: 08-04-2023

**INTERMOUNTAIN PARK CITY HOSPITAL -
SPORTS PERFORMANCE CLINIC**
INTERMOUNTAIN HEALTHCARE
900 ROUND VALLEY DR., PARK CITY, UT 84060
CONSTRUCTION DOCUMENTS

BIM 360/20065 - Intermountain PKH Sports Performance Center/10392 ELEC CENTRAL.rvt



GENERAL SHEET NOTES

SHEET KEYNOTES

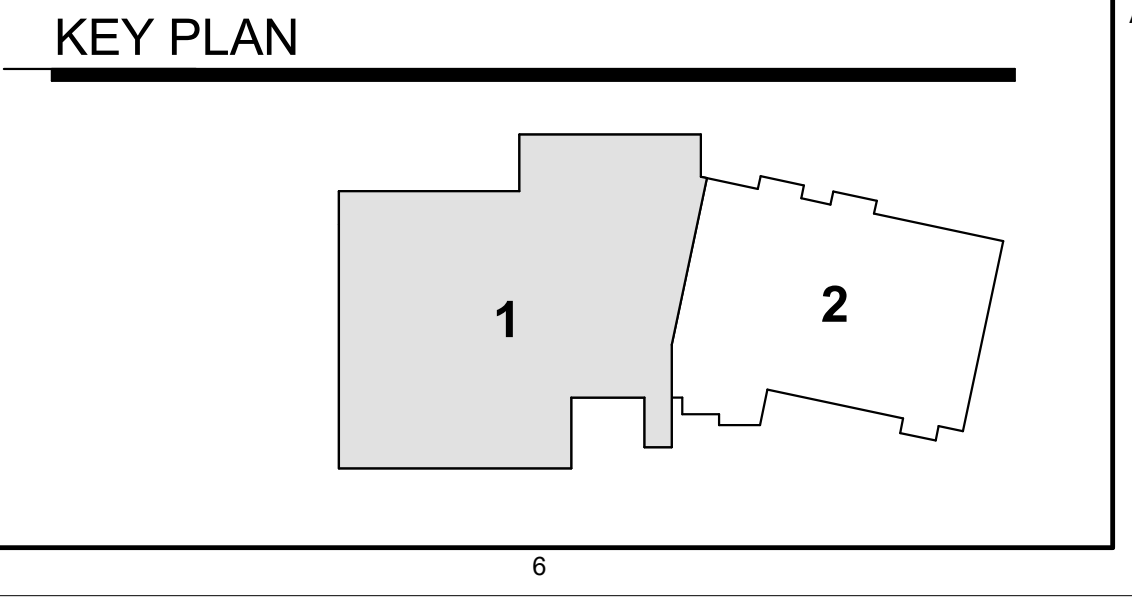

REV	DATE	DESCRIPTION
12	11/15/22	PR #012

VCBO NUMBER: 20065
 DATE: 08-04-2023

**INTERMOUNTAIN PARK CITY HOSPITAL -
 SPORTS PERFORMANCE CLINIC**
 INTERMOUNTAIN HEALTHCARE
 900 ROUND VALLEY DR., PARK CITY, UT 84060
 CONSTRUCTION DOCUMENTS

A1 FIRST FLOOR - AREA 1 - SYSTEMS PLAN (PHASE 2)
 SCALE: 1/8" = 1'-0"

NURSE CALL SYMBOL LIST

SYMBOL	MANUF.	PART #	DESCRIPTION	BACKBOX	BOX MOUNTING HEIGHT
[NCM]	HILL-ROM	P2500NNC1B00	STAFF CONSOLE, DESK MOUNT	STEEL CITY 58371 3/4R, RACO 561, OR ANY OTHER SINGLE GANG BACK BOX.	REFER TO ELEVATION DRAWINGS
[NCM] _W	HILL-ROM	P2594NNC3A00	STAFF CONSOLE, WALL MOUNT	STEEL CITY 58371 3/4R, RACO 561, OR ANY OTHER SINGLE GANG BACK BOX.	REFER TO ELEVATION DRAWINGS
[GA]	HILL-ROM	P2594NNC3B00	GRAPHICAL ANNUNCIATOR	STEEL CITY 58371 3/4R, RACO 561, OR ANY OTHER SINGLE GANG BACK BOX.	REFER TO ELEVATION DRAWINGS
[BC]	HILL-ROM	P2500NNC1B00	AUDIO STATION BED CONNECTOR (ASBC)	GARVIN 52181-3/4, WITH GARVIN 52C13 RING, OR ANY OTHER 4" SQUARE 3.5" DEEP BACK BOX WITH SINGLE GANG MUD RING.	REFER TO ELEVATION DRAWINGS
[EO]	HILL-ROM	P2516A01	EQUIPMENT RECEPTACLE, WITH CALL CORD	STEEL CITY 58371 3/4R, RACO 561, OR ANY OTHER SINGLE GANG BACK BOX.	REFER TO ELEVATION DRAWINGS
[D]	HILL-ROM	P2506NNC1B00	DOME LIGHT, SINGLE LED	RACO 231, WITH RACO 778 RING, OR ANY OTHER 4" SQUARE 2 1/8" DEEP BACK BOX.	REFER TO ELEVATION DRAWINGS
[D]	HILL-ROM	P2506NNC8A00-D	ICON BASED-LIGHT LED DOME LIGHT	STEEL CITY CYLE-3/4, RACO 591, OR ANY OTHER 3.5" DEEP SINGLE GANG BACK BOX.	REFER TO ELEVATION DRAWINGS
[D]	HILL-ROM	P2506NNC8A00-7	ICON BASED-LIGHT LED ZONE LIGHT	STEEL CITY CYLE-3/4, RACO 591, OR ANY OTHER 3.5" DEEP SINGLE GANG BACK BOX.	REFER TO ELEVATION DRAWINGS
[POE-24]	HILL-ROM	P2519NNC1A24	POE SWITCH		REFER TO ELEVATION DRAWINGS
[P]	HILL-ROM	P2520A07	CODE BLUE PUSH BUTTON SWITCH	RACO 561 BACK BOX.	REFER TO ELEVATION DRAWINGS
[P]	HILL-ROM	P2520A07	CODE PINK PUSH BUTTON SWITCH	RACO 561 BACK BOX.	REFER TO ELEVATION DRAWINGS
[P]	HILL-ROM	P2520A07	PUSH FOR ASSISTANCE PUSH BUTTON SWITCH	RACO 561 BACK BOX, OR ANY OTHER 2.5" DEEP SINGLE GANG BACK BOX.	REFER TO ELEVATION DRAWINGS
[SE]	HILL-ROM	P2520A08	STAFF EMERGENCY PUSH BUTTON SWITCH	RACO 561 BACK BOX, OR ANY OTHER 2.5" DEEP SINGLE GANG BACK BOX.	REFER TO ELEVATION DRAWINGS
[E]	HILL-ROM	P2520B01	BATH SWITCH, W/CANCEL, SUPERVISED	RACO 561 BACK BOX, OR ANY OTHER 2.5" DEEP SINGLE GANG BACK BOX.	REFER TO ELEVATION DRAWINGS
[E]	HILL-ROM	P2520B02	BATH SWITCH, W/O CANCEL, SUPERVISED	RACO 561 BACK BOX, OR ANY OTHER 2.5" DEEP SINGLE GANG BACK BOX.	REFER TO ELEVATION DRAWINGS
[UPS, APC Rackmount Non-Seismic]	HILL-ROM	P2521B02	UPS, RACK MOUNTABLE, 2U - NON-SEISMIC		REFER TO ELEVATION DRAWINGS
[SR]	HILL-ROM	P2594NNC1B01	STAFF STATION - STANDARD ROOM STATION W/ CODE	STEEL CITY GW-225G, RACO 691 OR ANY OTHER 2.5" DEEP, TWO OR THREE GANG BACK BOX.	REFER TO ELEVATION DRAWINGS
[SR]	HILL-ROM	P2594NNC1B01	STAFF STATION - STANDARD ROOM STATION W/O CODE	STEEL CITY GW-225G, RACO 691 OR ANY OTHER 2.5" DEEP, TWO OR THREE GANG BACK BOX.	REFER TO ELEVATION DRAWINGS
[GR]	HILL-ROM	P2594NNC2C00	GRAPHICAL ROOM STATION (GRS) - STAFF	STEEL CITY GW-225G, RACO 691 OR ANY OTHER 2.5" DEEP, TWO OR THREE GANG BACK BOX.	REFER TO ELEVATION DRAWINGS
[GR]	HILL-ROM	P2594NNC2C11	GRAPHICAL ROOM STATION (GRS) - PATIENT	STEEL CITY GW-225G, RACO 691 OR ANY OTHER 2.5" DEEP, TWO OR THREE GANG BACK BOX.	REFER TO ELEVATION DRAWINGS
[RAD]	HILL-ROM	P2594NNC4A10	REMOTE AUDIO DEVICE	STEEL CITY GW-225G, RACO 691 OR ANY OTHER 2.5" DEEP, TWO OR THREE GANG BACK BOX.	REFER TO ELEVATION DRAWINGS
[RCB]	HILL-ROM	P2599NNC2A00	RCB2 ROOM CONTROL BOARD	STEEL CITY GW-235G, RACO 696 OR ANY OTHER 3.5" DEEP, TWO OR THREE GANG BACK BOX.	REFER TO ELEVATION DRAWINGS
[RTLS-CLOSED]	HILL-ROM	RTLS-CLOSED	RTLS - STAFF LOCATING LOCATION-CLOSED AREA	STEEL CITY GW-225G, RACO 691 OR ANY OTHER TWO GANG BACK BOX.	REFER TO ELEVATION DRAWINGS
[RTLS-OPEN]	HILL-ROM	RTLS-OPEN	RTLS - STAFF LOCATING LOCATION-GLASS/OPEN AREA	STEEL CITY GW-225G, RACO 691 OR ANY OTHER TWO GANG BACK BOX.	REFER TO ELEVATION DRAWINGS
[RTLS-BAY]	HILL-ROM	RTLS-BAY	RTLS - STAFF LOCATING LOCATION-BAY	STEEL CITY GW-225G, RACO 691 OR ANY OTHER TWO GANG BACK BOX.	REFER TO ELEVATION DRAWINGS
[PILLOW]	HILL-ROM		PILLOW SPEAKER, REQUIRES ASBC.		
[R]	CURBELL	MAP985A	REMOTE ENTERTAINMENT STATION	STEEL CITY GW-225C, RACO 691 OR ANY OTHER TWO GANG BACK BOX.	REFER TO ELEVATION DRAWINGS

TV DISTRIBUTION SYSTEM EQUIPMENT SCHEDULE

SYMBOL	DESCRIPTION	QUANTITY	ACCEPTABLE TYPES
[#P]	MULTI PORT SPLITTER	OFF OFFP	2-PORT BLONDER TONGUE SXRS-2 4-PORT BLONDER TONGUE SXRS-4
[DA]	BROADBAND DISTRIBUTION AMPLIFIER	1	BLONDER TONGUE RMDA 750-30
[TV]	TV OUTLET	OFFP	BLONDER TONGUE MODEL V-1GF-FT WITH COVER PLATE
[TR]	COAXIAL CABLE, TRUNK	A/R	RG-11 (SEE SPECIFICATIONS)
[DC] ₂	MULTI-POST DIRECTIONAL COUPLER	OFFP	BLONDER TONGUE SRT 2A, 4A, AND 8A SERIES
[DC]	DIRECTIONAL COUPLER/WALL TAP PLATE	OFFP	BLONDER TONGUE VERSATAP SERIES MODEL V-3889 SERIES
[T]	RF TERMINATOR	OFFP	75 OHM TERMINATOR
[T]	COAXIAL CABLE	A/R	RG-6 (SEE SPECIFICATIONS)

MANUFACTURER'S NAMES AND TELEPHONE NUMBERS ARE LISTED IN THE SPECIFICATIONS.
A/R = AS REQUIRED. OFFP = OBTAIN FROM PLANS.



524 SOUTH 600 EAST
SALT LAKE CITY, UT 84102

801.575.6800
VCBO.COM



08/04/23

REV DATE DESCRIPTION

VCBO NUMBER: 20065
DATE: 08-04-2023

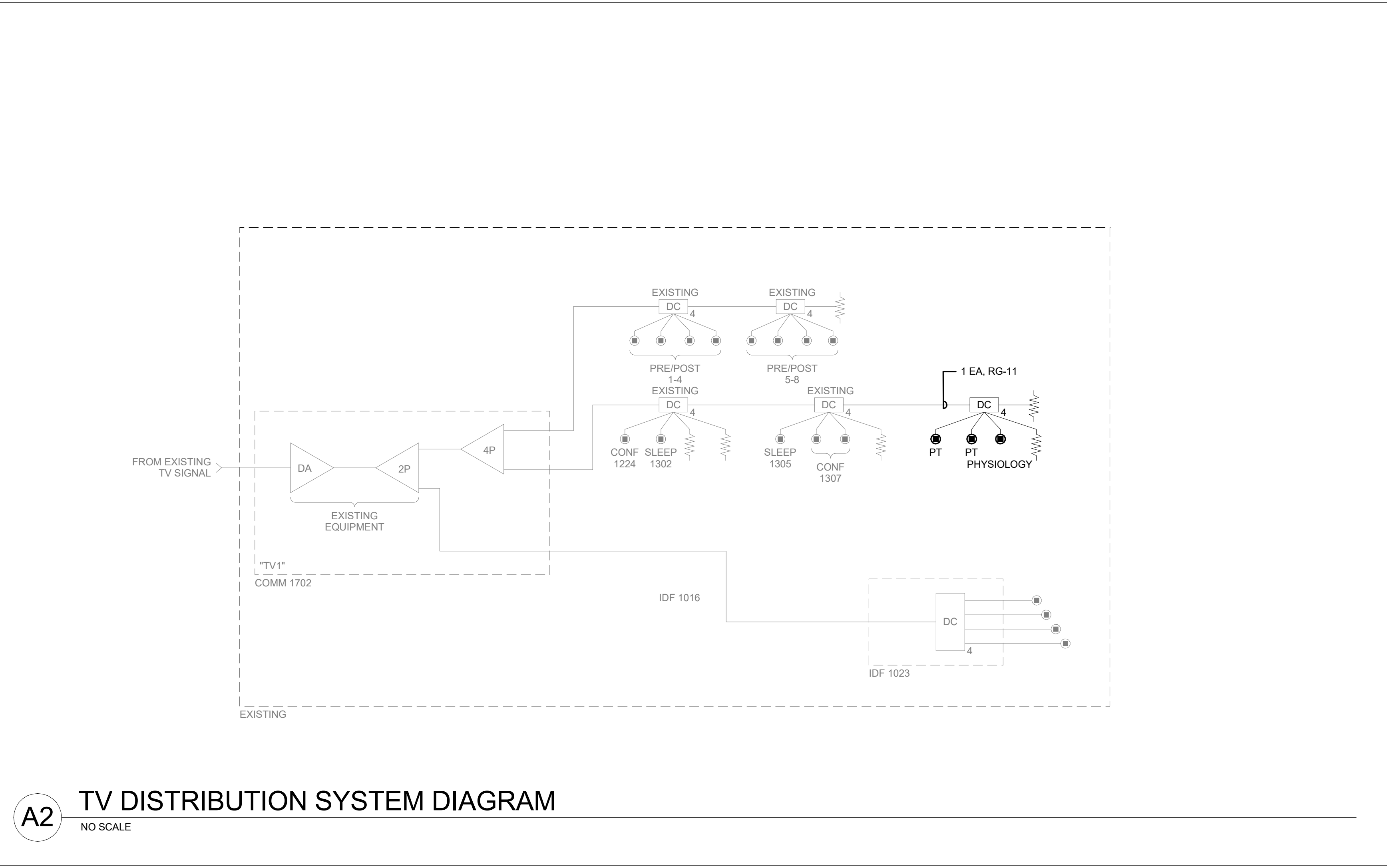

A2 TV DISTRIBUTION SYSTEM DIAGRAM
NO SCALE

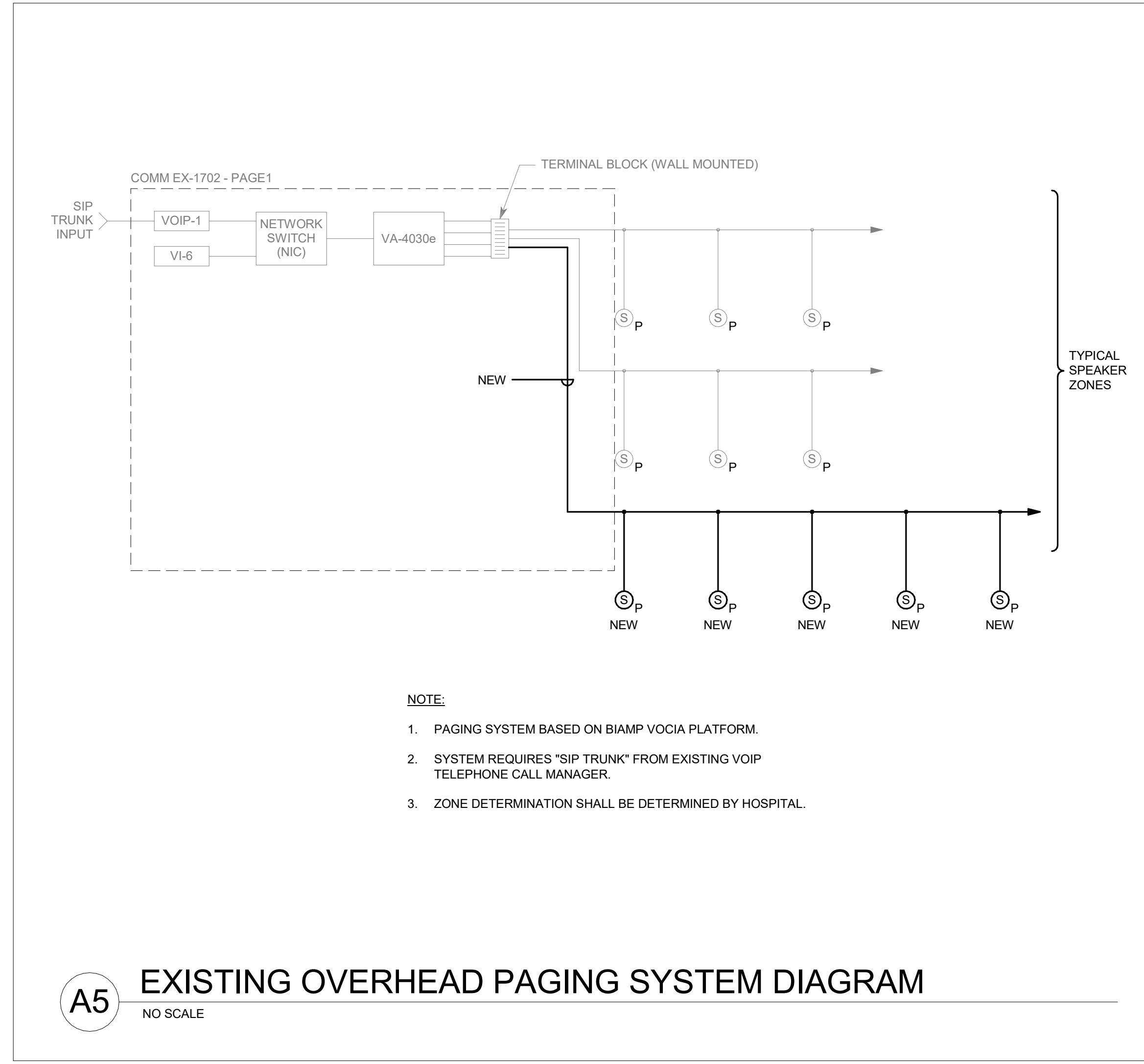

- NOTE:**
- PAGING SYSTEM BASED ON BIAMP VOCIA PLATFORM.
 - SYSTEM REQUIRES "SIP TRUNK" FROM EXISTING VOIP TELEPHONE CALL MANAGER.
 - ZONE DETERMINATION SHALL BE DETERMINED BY HOSPITAL.

A5 EXISTING OVERHEAD PAGING SYSTEM DIAGRAM
NO SCALE

**INTERMOUNTAIN PARK CITY HOSPITAL -
SPORTS PERFORMANCE CLINIC**
INTERMOUNTAIN HEALTHCARE
900 ROUND VALLEY DR., PARK CITY, UT 84060
CONSTRUCTION DOCUMENTS

SYSTEMS RISER
DIAGRAMS

EC601-2



GENERAL SHEET NOTES

Area for general sheet notes, currently blank.

SHEET KEYNOTES

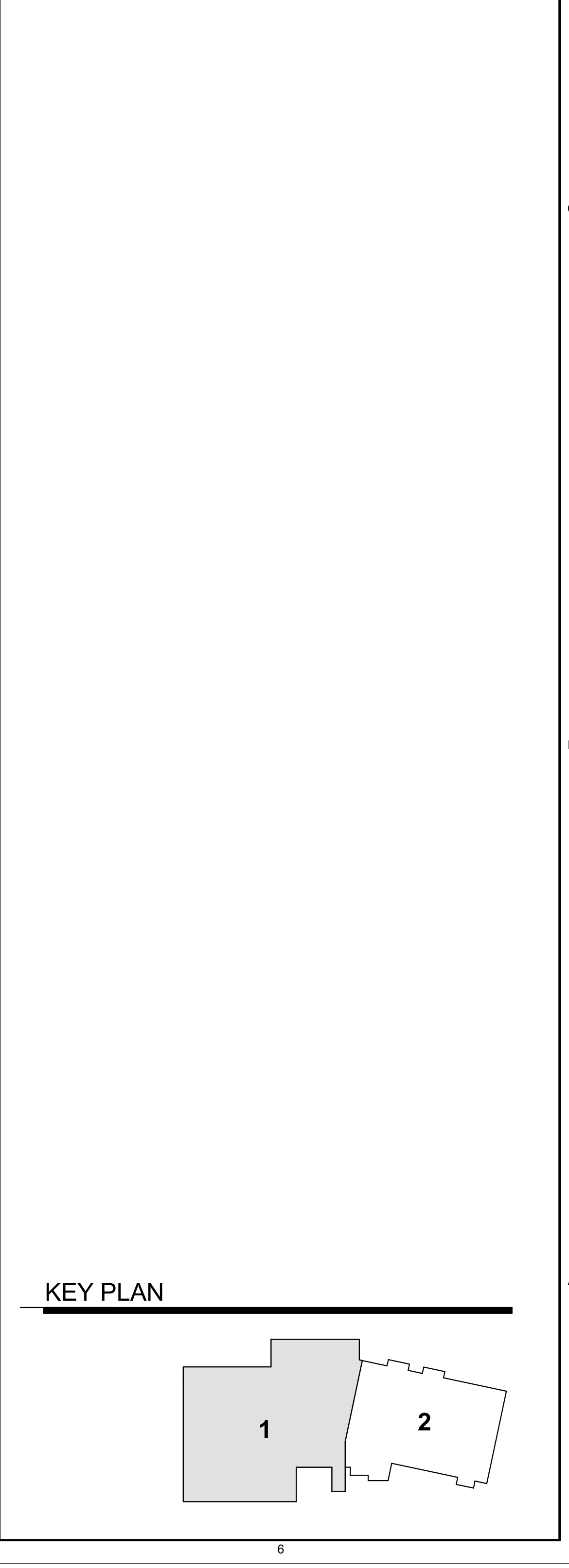

REV	DATE	DESCRIPTION

VCBO NUMBER: 20065
DATE: 08-04-2023

**INTERMOUNTAIN PARK CITY HOSPITAL -
SPORTS PERFORMANCE CLINIC**
INTERMOUNTAIN HEALTHCARE
900 ROUND VALLEY DR., PARK CITY, UT 84060
CONSTRUCTION DOCUMENTS

A1 FIRST FLOOR - AREA 1 - FIRE ALARM PLAN (PHASE 2)
SCALE: 1/8" = 1'-0"