

# Primary Children's Hospital - Ultrasound

100 NORTH MARIO CAPECCHI DRIVE  
SALT LAKE CITY, UTAH 84113

**GENERAL NOTES:**  
1. WHILE THE DOCUMENTS ARE SEPARATED BY SHEET NUMBERS FOR CONVENIENCE IN REFERENCING DOCUMENTATION, SHEET NAMES AND NUMBERS ARE NOT INTENDED TO DEFINE SCOPE. CONTRACTORS AND SUBCONTRACTORS ARE RESPONSIBLE FOR ALL WORK DESCRIBED IN THE ENTIRE PACKAGE.

BIM\_3607/IHC\_014.30 - Primary Childrens Ultrasound/ARCH\_r21.rvt

ABBREVIATIONS		
A	ABOVE	G GALVANIZED
ABV	ABOVE FINISH FLOOR	GA GAUGE
AC	ACOUSTIC	GC GENERAL CONTRACTOR
ADD	ADDENDUM	GSN GENERAL STRUCTURAL NOTES
AC	AIR CONDITIONING	GL GLASS OR GLAZING
ALT	ALTERNATE	GD GRADE
ALUM	ALUMINUM	GRL GRILLE
AB	ANCHOR BOLT	GRD GROUND
&	AND	GYP GYPSUM
ANOD	ANODIZED	H
ARCH	ARCHITECTURAL	HW HARDWARE
ASPH	ASPHALT	HDWD HARDWOOD
@	AT	HTR HEATER
B		SECT SECTION
BSMT	BASEMENT	SHT SHEET
BLW	BELOW	HT HEIGHT
BM	BENCHMARK	HP HIGH POINT
BLKG	BLOCKING	HM HOLLOW METAL
BD	BOARD	HORIZ HORIZONTAL
BO	BOTTOM OF	HB HOSE BIB
BLDG	BUILDING	HW HOT WATER
		HR HOUR
		HSK HOUSEKEEPING
C		I
CAB	CABINET	IN INCH
CPT	CARPET	ID INSIDE DIAMETER
CIP	CAST IN PLACE	INSUL INSULATION
CB	CATCH BASIN	INT INTERIOR
CLS	CEILING	INV INVERT
CL	CENTER LINE	J
CT	CERAMIC TILE	JAN JANITOR
CH	CHANNEL	JT JOINT
CO	CLEAN OUT	JST JOIST
CLR	CLEAR	L
CL	CLOSED	LAM LAMINATED
COL	COLUMN	LDNG LANDING
CONC	CONCRETE	LAV LAVATORY
CMU	CONCRETE MASONRY UNIT	LVR LOUVER
COND	CONDITION	M
CONN	CONNECTION	MFR MANUFACTURER
CONST	CONSTRUCTION	MO MASONRY OPENING
CONT	CONTINUOUS	MATL MATERIAL
CJ	CONTROL JOINT	MAX MAXIMUM
		MECH MECHANICAL
		MTL METAL
		MEZZ MEZZANINE
		MIN MINIMUM
		MULL MULLION
		N
		NG NATURAL GRADE
		NCM NOMINAL
		NA NOT APPLICABLE
		NIC NOT IN CONTRACT
		NTS NOT TO SCALE
		O
		OC ON CENTER
		OPNG OPENING
		OPP OPPOSITE
		OD OUTSIDE DIAMETER
		ORD OVERFLOW ROOF DRAIN
		OFCI OWNER FURNISHED CONTRACTOR INSTALLED
		P
		PNT PAINT
		PRL PAIL
		PNL PANEL
		PVMT PAVEMENT
		PC PENNY
		P-LAM PLASTIC LAMINATE
		PL PLATE
		PLBG PLUMBING
		PLYWD PLYWOOD
		PSI POUND PER SQUARE INCH
		PSF POUNDS PER SQUARE FOOT
		R
		RAD RADIUS
		RCP REFLECTED CEILING PLAN
		REG REGISTER
		REQD REQUIRED
		RA RETURN AIR
		REV REVISION
		RD ROOF DRAIN
		RFG ROOFING
		RM ROOM
		RGH ROUGH
		RND ROUND
		S
		SLD SLIDING
		SPC SPECIFICATION
		SPL SPLASH
		SO SQUARE
		SS STAINLESS STEEL
		STD STANDARD
		STOR STORAGE
		STRUC STRUCTURE OR STRUCTURAL
		SA SUPPLY AIR
		SUSP SUSPENDED
		T
		TELCO TELEPHONE COMPANY
		TEMP TEMPERED GLASS
		TG TONGUE & GROOVE
		T&B TOP & BOTTOM
		TO TOP OF
		TOC TOP OF CURB
		TOD TOP OF DECK
		TOM TOP OF MASONRY
		TOP TOP OF PARAPET
		TOW TOP OF WALL
		TYP TYPICAL
		U
		UNO UNLESS NOTED OTHERWISE
		V
		VENT VENT
		VTR VENT THROUGH ROOF
		VERT VERTICAL
		VEST VESTIBULE
		VCT VINYL COMPOSITION TILE
		W
		WC WATER CLOSET
		WH WATER HEATER
		WP WATER PROOF
		WR WATER RESISTANT
		WWF WELDED WIRE FABRIC
		WF WIDE FLANGE
		WDW WINDOW
		W WITH
		W/O WITHOUT
		WD WOOD

MATERIALS / SYMBOLS	
	PLYWOOD (SECTION)
	WOOD MOLDING
	CONCRETE (SECTION)
	GYPSUM BOARD (SECTION)
	TILE (PLAN)
	COMPACTED GRAVEL (SECTION)
	COMPACTED SUBGRADE
	STEEL FRAMING (PLAN, SECTION)
	CMU (PLAN, SECTION)
	BRICK VENEER (PLAN, SECTION)
	STONE VENEER (PLAN, SECTION)
	RIGID INSULATION (SECTION)
	LANDSCAPE - PLANTING
	CENTERLINE
	BUILDING SECTION FLAG
	WALL SECTION / EXTERIOR ELEVATION
	INTERIOR ELEVATION
	DETAIL
	GRID HEAD
	WINDOW TAG
	DOOR TAG
	ROOM TAG
	WALL TYPE
	KEYNOTE TAG
	REVISION TAG
	WINDOW GLAZING TAG
	ELEVATION, (DATUM)
	VIEW NAME

**DESIGN TEAM**

**ARCHITECT**  
Galloway & Company  
577 South 200 East  
Salt Lake City, Utah 84111  
(801)533-2100 Ph.  
Contact: Matthew J. Green, AIA  
MattGreen@GallowayUS.com

**MECHANICAL & PLUMBING ENGINEER**  
VBFA  
181 East 5600 South  
Murray, Utah 84107  
(801)530-3148 Ph.  
Contact: Jared Smith  
JSmith@VBFA.com

**ELECTRICAL ENGINEER**  
Spectrum Engineers  
324 South State Street Suite 400  
Salt Lake City, Utah 84111  
(801) 325-5151 Ph.  
Contact: Carlton A. Getz  
CAG@Spectrum-Engineers.com

**KEY PLAN - FIRST FLOOR**

**DRAWING INDEX**

GENERAL INFORMATION	MECHANICAL
G100 GENERAL INFORMATION	MD111 LEVEL 1 MECHANICAL PIPING DEMO PLAN
G121 CODE ANALYSIS	M101 LEVEL 1 HVAC PLAN
G131 PHASING PLAN	M111 LEVEL 1 MECHANICAL PIPING PLAN
	M501 MECHANICAL DETAILS
	M601 MECHANICAL SCHEDULES
<b>DEMOLITION</b>	<b>PLUMBING</b>
DP101 DEMO FLOOR PLAN	P000 PLUMBING TITLE SHEET
DP131 DEMO REFLECTED CEILING PLAN	P0100 BASEMENT LEVEL PLUMBING DEMO PLAN
<b>ARCHITECTURAL</b>	P0101 LEVEL 1 PLUMBING DEMO PLAN
AE100 ALTERNATES PLAN	P100 BASEMENT LEVEL PLUMBING PLAN
AE101 FLOOR PLAN	P101 LEVEL 1 PLUMBING PLAN
AE131 REFLECTED CEILING PLAN	P501 PLUMBING DETAILS
AE501 WALL TYPES	P601 PLUMBING SCHEDULES
AE401 ENLARGED FLOOR PLANS	MG101 LEVEL 1 MEDICAL GAS PLAN
AE601 DOOR SCHEDULE AND DETAILS	
<b>INTERIORS</b>	<b>FIRE PROTECTION</b>
AI101 FINISH PLAN	F001 FIRE PROTECTION TITLE SHEET
AI111 FURNISHINGS PLAN	FD0101 LEVEL 1 FIRE PROTECTION DEMO PLAN
A1201 INTERIOR ELEVATIONS	F101 LEVEL 1 FIRE PROTECTION PLAN
A1301 CASEWORK SECTIONS	
A1302 CASEWORK SECTIONS	
A1501 INTERIOR FINISH DETAILS	
<b>MECHANICAL</b>	
M000 MECHANICAL TITLE SHEET	
M001 MECHANICAL GENERAL NOTES	
M011 LEVEL 1 THERMAL ZONE PLAN	
MD101 LEVEL 1 HVAC DEMO PLAN	

**VICINITY MAP**

Pemit Documents  
12/07/2022

Intermountain Healthcare  
Primary Children's Hospital - Ultrasound  
100 NORTH MARIO CAPECCHI DRIVE  
SALT LAKE CITY, UTAH 84113

PROJ. #: IHC000014.30

Pemit Documents	
12/07/2022	
DATE	REVISION

JAMES R. CHILD  
No. 120681-0301  
STATE OF UTAH

GENERAL INFORMATION

G1100

OCCUPANT LOAD SCHEDULE- MAIN LEVEL				
ROOM NAME	ROOM #	AREA	LOAD FACTOR	OCC. LOAD
IMAGING BILLING	102	119.2 SF	150	1
IMAGING RECEPTION SUPPLIES	103	33.6 SF	300	1
VITALS	106	54.5 SF	100	1
MOBILE EQUIPMENT	107	40.1 SF	300	1
ULTRASOUND SUPPLIES	111	24.7 SF	100	1
ULTRASOUND TECH AREA	112	238.4 SF	150	2
ULTRASOUND SCAN ROOM 1	114	158.6 SF	100	2
PATIENT TOILET 1 & 2	115	84.2 SF	100	1
ULTRASOUND SCAN ROOM 2	116	158.9 SF	100	2
ULTRASOUND SCAN ROOM 3	117	165.7 SF	100	2
RAD READING BAY 1	121	67.3 SF	150	1
RAD READING BAY 2	122	66.8 SF	150	1
RAD READING BAY 3	123	67.5 SF	150	1
RAD READING BAY 4	124	85.9 SF	150	1
RAD READING BAY 5	125	84.8 SF	150	1
RAD ADMIN OFFICE	131	99.9 SF	150	1
RADIOLOGY PHYSICIANS LOUNGE	132	182.6 SF	150	2
RAD PRIVACY BAY 1	133	42.5 SF	150	1
RAD SLEEP ROOM	134	60.4 SF	150	1
IMAGING ADMIN OFFICE 2	141	83.3 SF	150	1
IMAGING ADMIN STAFF WORK	142	180.9 SF	150	2
IMAGING ADMIN OFFICE 1	143	89.0 SF	150	1
IMAGING CONFERENCE ROOM	144	216.5 SF	150	2
IMAGING / PBX HALLWAY	150	124.8 SF	150	1
PBX OFFICE 2	153	62.9 SF	150	1
PBX OFFICE 3	154	57.6 SF	150	1
PBX STAFF WORK	155	212.1 SF	150	2
IMAGING / PBX BREAK ROOM	158	227.3 SF	150	2
IMAGING LOCKERS	159	126.5 SF	150	1
CHILD LIFE	161	114.4 SF	150	2
Grand Total:	30	3,391.6 SF		36

**FLOOR AREA:**

4,822 SF - TENANT IMPROVEMENT SQUARE FOOTAGE

**OCCUPANCY:**

FUNCTION	LOAD FACTOR	AREA	OCCUPANTS
CIRCULATION			
CLINIC	100	4,822 SF	48
TOTAL:			48

NOTE: OCCUPANT LOAD CALCULATIONS ARE FOR THE ULTRASOUND PROJECT ONLY. THE PROJECT SCOPE IS THE REORGANIZATION OF EXISTING SPACE AND WILL NOT CREATE AN INCREASE.

**EXIT WIDTH:**

# OF OCCUPANTS	STAIR WIDTH (.3)	OTHER EXIT COMPONENTS (.15)
48	42" REQUIRED 120" PROVIDED	32" REQUIRED 72" PROVIDED

NOTE: OCCUPANT LOAD CALCULATIONS ARE FOR THE ULTRASOUND PROJECT ONLY. THE PROJECT SCOPE IS THE REORGANIZATION OF EXISTING SPACE AND WILL NOT CREATE AN INCREASE.

**MINIMUM NUMBER OF PLUMBING FACILITIES:**

Water Closets: Required (m) 2 (f) 5 (exam) 3 Provided: (Unisex Grouped) 2 (1) shared (sleep room) 1  
 Lavatories: Required (m) 2 (f) 2 (exam) 3 Provided: (Unisex Grouped) 2 (1) shared (sleep room) 1  
 Drinking Fountains: Required (m) 2 (f) 2 (exam) 3 Provided: In building hospital but out of limits this project  
 Service Sinks: Provided: In building hospital but out of limits this project

NOTE: OCCUPANT LOAD CALCULATIONS ARE FOR THE ULTRASOUND PROJECT ONLY. THE PROJECT SCOPE IS THE REORGANIZATION OF EXISTING SPACE AND WILL NOT CREATE AN INCREASE.

**GENERAL NOTES**

- GENERAL CONTRACTOR SHALL VERIFY ALL EXISTING BUILDING CONDITIONS.
- GENERAL CONTRACTOR SHALL PROTECT ALL EXISTING CONSTRUCTION TO REMAIN FROM DAMAGE DURING BOTH DEMOLITION AND NEW CONSTRUCTION WORK AND SHALL REPAIR ANY DAMAGE RESULTING FROM THIS WORK.
- STRUCTURE IS CURRENTLY PROTECTED WITH TWO HOUR FIRE RATED PROTECTION AS LISTED BELOW. ANY DAMAGE TO STRUCTURAL ELEMENTS SHOULD BE REPAIRED TO MATCH PROVIDED UL ASSEMBLIES LISTED BELOW.
  - COLUMNS: Y710 OR Y715
  - FLOORS: D906 (SUSPENDED SLABS ARE 3 1/2" L.W. WT. CONCRETE OVER W/ 20 GA. FLOOR DECK @ 1/2" TOTAL THICKNESS) REINFORCED W/ #3 @ 18" O.C. EACHWAY. (NO FIREPROOFING OF DECK IS REQUIRED)
  - BEAMS: Y732
  - ROOF: P732
- NOT ALL KEYNOTES APPLY TO THIS SHEET.

BIM 360/11HC\_014.30 - Primary Childrens Ultrasound ARCH\_r21.rvt



**KEY NOTES:**

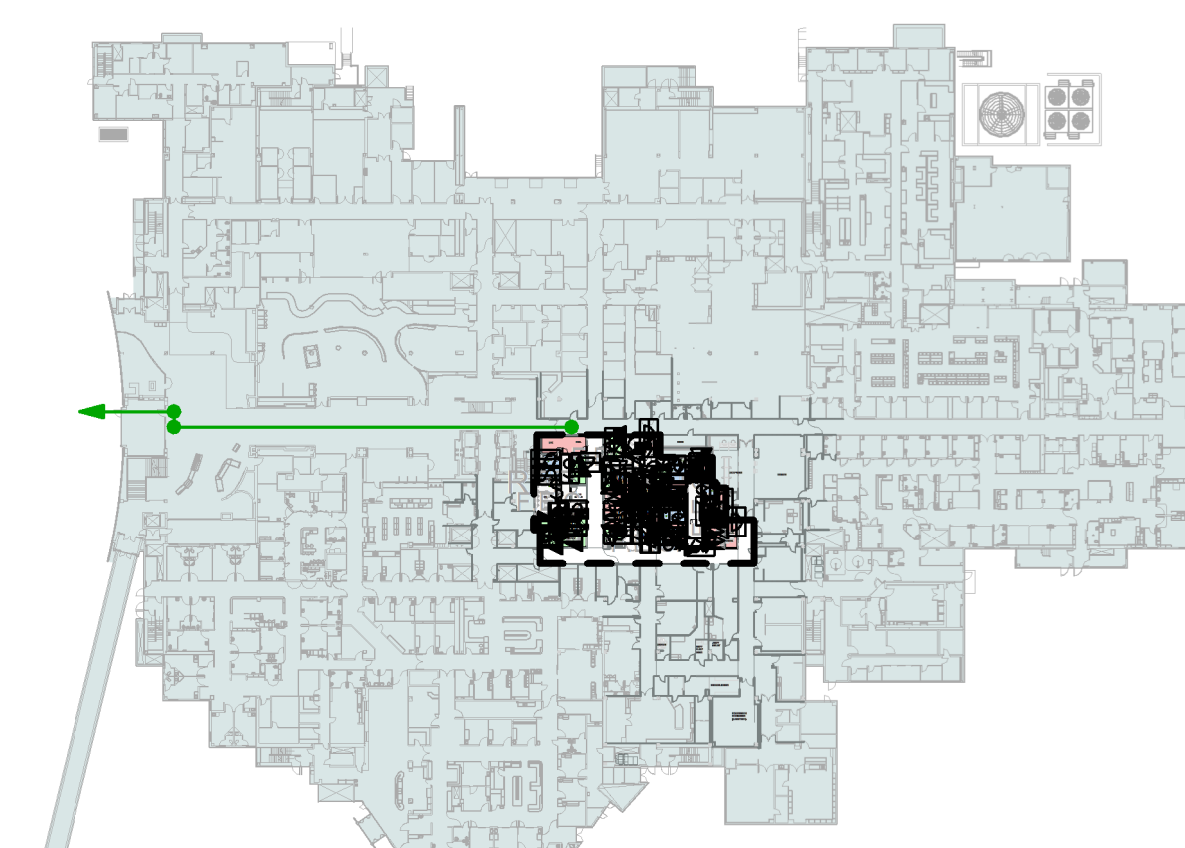
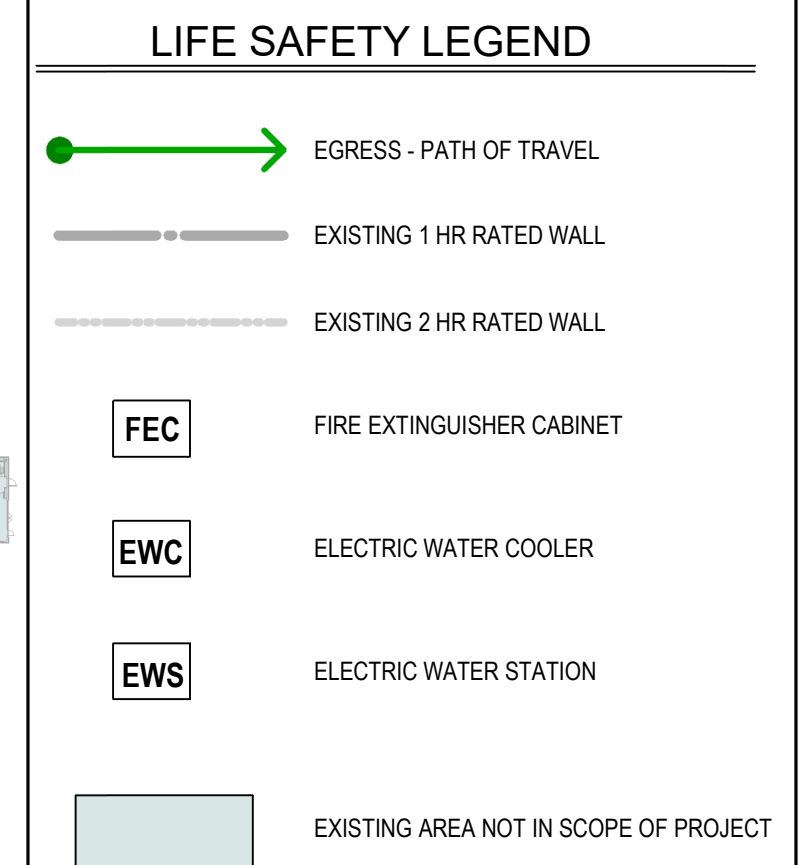

KEY PLAN

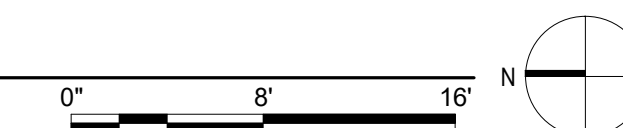

Permit Documents	
DATE	REVISION

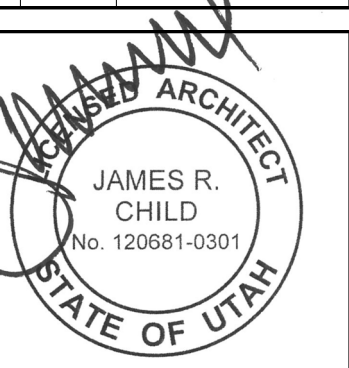

BIM 360//IHC\_014.30 - Primary Childrens Ultrasound ARCH\_r21.rvt

12/20/2022 11:52:22 AM

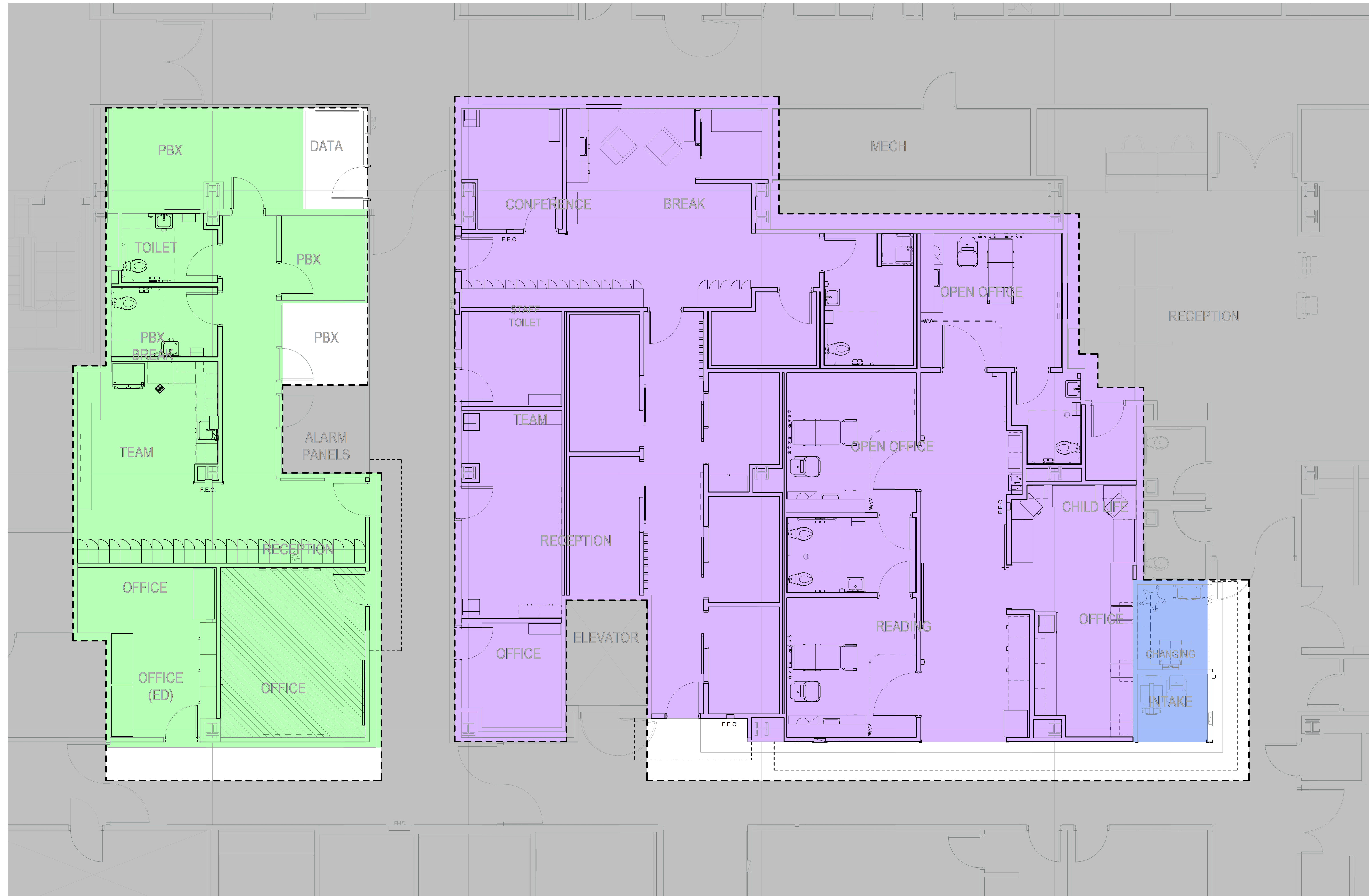

- GENERAL NOTES:**
1. THE FOLLOWING WORK ACTIVITIES AND OTHER ACTIVITIES RESULTING IN EXCESSIVE NOISE ARE ONLY PERMITTED DURING THE FOLLOWING HOURS: MON-SUN 5:30 PM - 7:30 AM NO RESTRICTIONS. ACTIVITIES: CORE DRILLING, SAW CUTTING CONCRETE, SAW CUTTING METAL STUDS, POWER ACTUATED FASTENER INSTALLATION.
  2. CONTRACTOR TO EVALUATE CONSTRUCTION PHASING PRIOR TO BID AND PROVIDE ALL NECESSARY TEMPORARY HVAC COMPONENTS, HVAC COMPONENTS (INCLUDING LABOR NECESSARY TO MAINTAIN HVAC IN PHASE TWO DURING CONSTRUCTION OF PHASE ONE.

**JRCA**  
ARCHITECTS  
A Galloway Co.

577 South 200 East  
SLC, Utah 84111  
O: (801) 533-2100  
gallowayus.com  
jrcaesign.com

- LEGEND:**
- PHASE 1 (Blue)
  - PHASE 2 (Green)
  - PHASE 3 (Purple)
  - TEMP RAD READING ROOM LOCATION (Hatched)
  - TEMP. BARRIER (Dashed line)

**Intermountain Healthcare**  
Primary Children's Hospital - Ultrasound

100 NORTH MARIO CAPECCHI DRIVE  
SALT LAKE CITY, UTAH 84113

PROJ. #: IHC000014.30

Permit Documents	
DATE	REVISION
12/07/2022	

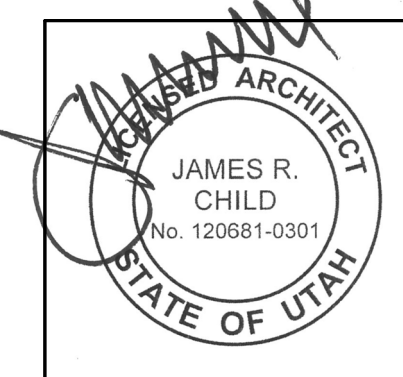

PHASING PLAN

GI131

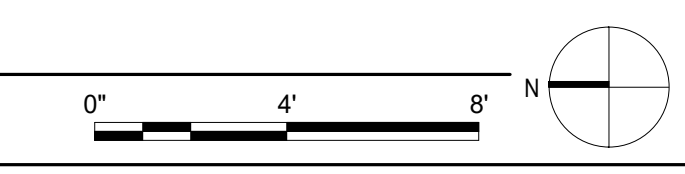

BIM 360/IIHC\_014.30 - Primary Childrens Ultrasound ARCH\_r21.rvt

12/2022 11:53:24 AM

A6  
DP101

DEMO FLOOR PLAN  
SCALE 1/4" = 1'-0"

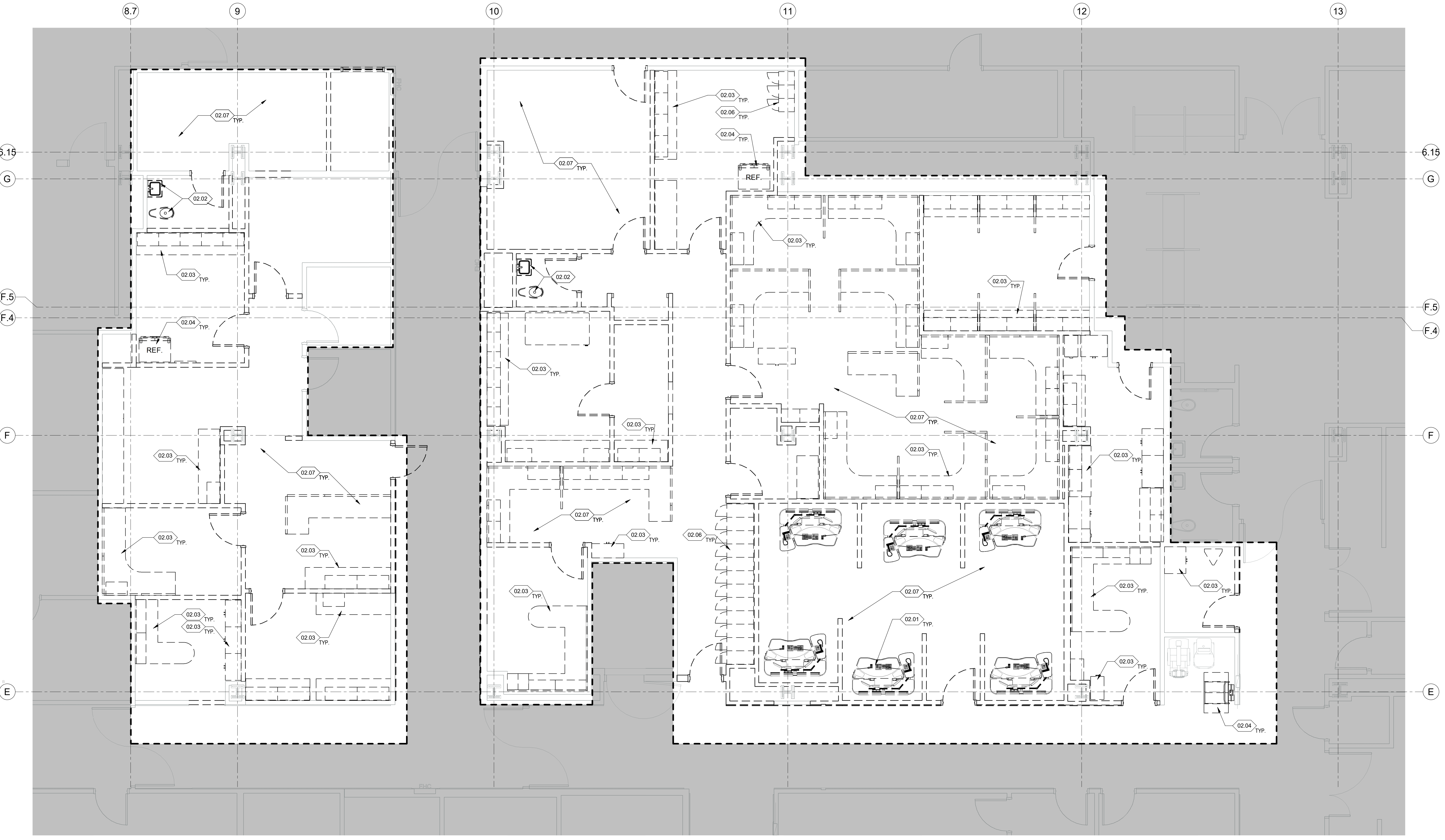

**GENERAL NOTES:**

1. CONTRACTOR SHALL VERIFY EXISTING CONDITIONS, AND NOTIFY ARCHITECT OF ANY DISCREPANCIES BETWEEN EXISTING CONDITIONS AND THOSE DOCUMENTED PRIOR TO COMMENCING DEMOLITION.
2. REFER TO MECHANICAL, ELECTRICAL, AND/OR PLUMBING DRAWINGS WHEN DEMOLITION REQUIRES REMOVAL OR TERMINATION OF SUCH UTILITIES.
3. WORK TO BE PERFORMED WHILE HOSPITAL REMAINS FUNCTIONAL. CONTRACTOR TO COORDINATE WITH OWNER AND TO PROVIDE ALL NECESSARY PROTECTIONS FOR PATIENTS AND STAFF.

**KEY NOTES:**

- 02.01 EXISTING READING TABLE TO BE MOVED BY OWNER BEFORE DEMOLITION WORK.
- 02.02 EXISTING PLUMBING FIXTURES TO BE DEMOLISHED
- 02.03 EXISTING MILLWORK TO BE DEMOLISHED
- 02.04 EXISTING EQUIPMENT TO BE MOVED BY OWNER BEFORE DEMOLITION
- 02.06 EXISTING LOOKERS TO BE REMOVED
- 02.07 EXISTING FINISH FLOOR TO BE REMOVED AND SLAB CLEANED AND PREPPED FOR FINISHES

**DEMO FLOOR PLAN LEGEND:**

- EXISTING DOOR AND FRAME TO REMAIN. SEE DOOR HARDWARE SPEC. FOR DOOR HARDWARE COMPONENTS TO REMAIN.
- EXISTING DOOR, FRAME AND HARDWARE TO BE REMOVED. EXISTING SIDELIGHT TO BE REMOVED, WHERE OCCURS
- EXISTING WALL TO BE REMOVED
- EXISTING WALL TO BE REMAIN

PROJ. #: IHC000014.30

Permit Documents 12/07/2022	
DATE	REVISION

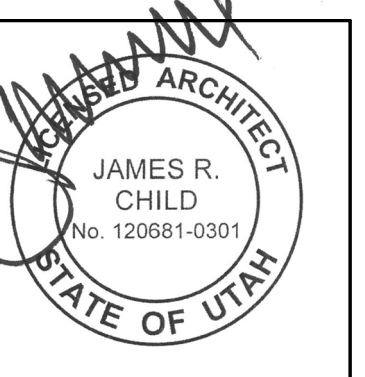

DEMO FLOOR PLAN

DP101

BIM 360//IHC\_014.30 - Primary Childrens Ultrasound ARCH\_r21.rvt

12/22/2022 11:55:54 AM

A6  
DP131

MAIN LEVEL DEMO CEILING PLAN  
SCALE 1/4" = 1'-0"



GENERAL NOTES:

1. ALL EXISTING PRIVACY CURTAINS AND TRACKS LOCATED AT CEILINGS INDICATED TO BE REMOVED SHALL BE REMOVE, SALVAGED AND RETURNED TO OWNER. FIELD VERIFY LOCATIONS OF PRIVACY CURTAINS PRIOR TO BID.
2. WORK TO BE PERFORMED WHILE HOSPITAL REMAINS FUNCTIONAL. CONTRACTOR TO COORDINATE WITH OWNER AND TO PROVIDE ALL NECESSARY PROTECTIONS FOR PATIENTS AND STAFF.

KEY NOTES:

DEMO REFLECTED CEILING PLAN  
LEGEND:

- LIGHT FIXTURE TO REMAIN
- LIGHT FIXTURE TO BE REMOVED
- RECESSED CAN LIGHT TO BE REMOVED
- ACOUSTICAL CEILING TO BE REMOVED
- GYP. BD. CEILING TO BE REMOVED
- MECHANICAL REGISTER TO BE REMOVED

PROJ. #: IHC000014.30

Permit Documents 12/07/2022	
DATE	REVISION

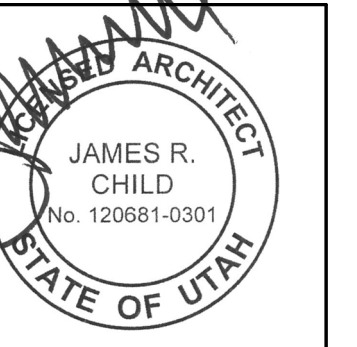

DEMO  
REFLECTED  
CEILING PLAN

DP131

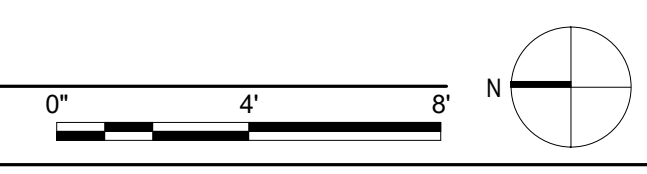

BIM 360//IHC\_014.30 - Primary Childrens Ultrasound/ARCH\_r21.rvt

12/20/2022 11:51:06 AM

A4  
AE100

MAIN LEVEL ALTERNATES PLAN  
SCALE 1/4" = 1'-0"



GENERAL NOTES:

KEY NOTES:

ALTERNATES PLAN LEGEND:

- FLOORING, BASE, AND PAINT REPLACEMENT WORK TO BE PERFORMED AFTER REMOVAL OF WALL MOUNTED EQUIPMENT AND PANELS
- BLUE LIGHT WALL WASHING FOR READING ROOMS COORD. W/ ELECTRICAL DWGS
- INDIVIDUALLY CONTROLLED HVAC FOR EACH READING ROOM COORD. W/ MECHANICAL DWGS



**JRCA**  
ARCHITECTS  
A Galloway Co.  
577 South 200 East  
SLC, Utah 84111  
O: (801) 533-2100  
GallowayUS.com  
jrcaesign.com

**Intermountain Healthcare**  
Primary Children's Hospital - Ultrasound  
100 NORTH MARIO CAPECCHI DRIVE  
SALT LAKE CITY, UTAH 84113

PROJ. #: IHC000014.30

Permit Documents	
DATE	REVISION
12/07/2022	

JAMES R. CHILD  
No. 120681-0301  
STATE OF UTAH

ALTERNATES PLAN

AE100

BIM 360//IHC\_014.30 - Primary Childrens Ultrasound ARCH\_r21.rvt

12/22/2022 11:51:14 AM



- GENERAL NOTES:**
- SEE SHEET G101 FOR ARCHITECTURAL LEGENDS, SYMBOLS, AND ABBREVIATIONS.
  - ALL DIMENSIONS ARE TO FACE OF STUD OR CMU IN NEW CONSTRUCTION, FACE OF FINISH IN EXISTING (U.N.O.).
  - ALL FLOOR FINISH CHANGES OCCUR AT CENTER LINE OF DOORS IN CLOSED POSITION U.N.O.
  - COORDINATE LOCATIONS OF ALL FLOOR AND ROOF DRAINS WITH PLUMBING PLANS.
  - SEE SHEET AE511 FOR WALL TYPES & DETAILS.
  - SEE SHEET AE601 FOR DOOR SCHEDULE.
  - ALL ANGLED WALLS ARE AT 45°, UNLESS NOTED OTHERWISE.
  - SEE DME411 FOR TYPICAL TOILET ACCESSORIES INSTALLATION.
- KEY NOTES:**
- 09.01 4 HIGH CORNER GUARD, TYP.
  - 10.02 LEAD APRON HOLDERS O.F.C.I.
  - 10.03 RAD READING ROOM TABLES O.F.O.I.
  - 10.04 METAL LOCKERS, COORD. W/ SPECIFICATION
  - 10.05 PROBE HOLDERS O.F.C.I.

- FLOOR PLAN LEGEND:**
- (101A) DOOR TAG, SEE DOOR SCHEDULE SHEET AE601
  - ROOM NAME ROOM TAG, SEE PLAN AE121
  - A- WALL TYPE TAG, SEE SHEET AE511
  - WALL ASSEMBLY AS SCHEDULED, SOUND WALL TO DECK ABOVE, INCLUDE SOUND BATT, SEE DETAILS B1, B2, B3 & B4/AE501

A6 FLOOR PLAN  
AE101 SCALE 1/4" = 1'-0"

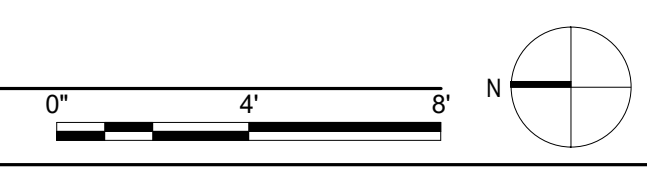

PROJ. #: IHC000014.30

Permit Documents 12/07/2022	
DATE	REVISION

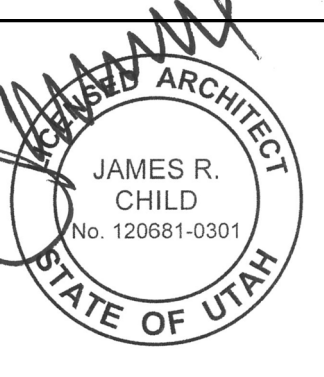

FLOOR PLAN

AE101



GENERAL NOTES:

1. ALL CEILING PLAN HEIGHTS SHALL BE RELATIVE TO THE FINISH FLOOR DIRECTLY BENEATH THE ELEVATION NOTE.
2. ALL CEILINGS ARE TO BE SEISMICALLY BRACED A MINIMUM OF ONE BRACE REQUIRED IN ANY SPACE OF 1,000 SF OR LARGER. SEE A621 FOR CEILING SEISMIC BRACING AND TYPICAL DETAILS.
3. ALL MECHANICAL, ELECTRICAL, AND PLUMBING EQUIPMENT TO BE HELD AS TIGHT AS PHYSICALLY POSSIBLE TO CEILING STRUCTURE.
4. SPRINKLERS ARE NOT SHOWN. ALL SPRINKLER HEADS TO BE CENTERED IN CEILING PANEL.
5. UNLESS OTHERWISE NOTED OR DIMENSIONED, CENTER ALL GRID CEILINGS WITHIN ROOM.
6. LIGHT FIXTURES ARE SHOWN FOR DIMENSIONAL AND COORDINATION PURPOSES ONLY. COORDINATE WITH ELECTRICAL DRAWINGS FOR FIXTURE DESIGNATION AND TYPE.
7. COORDINATE WITH MEP PLANS FOR ADDITIONAL INFORMATION AND FIXTURES.
8. SEE SHEET A621 FOR TYPICAL ACOUSTIC CEILING AND GYPSUM CEILING DETAILS.
9. ALL FINISH MATERIALS, EITHER SPECIFIED OR IMPLIED, ARE TO BE IN ACCORDANCE WITH ASTM E84 AS A CLASS 'A' TYPE FINISH MATERIAL.

KEY NOTES:

- 10.01 CEILING MOUNTED ADJUSTABLE MONITOR BOOM. O.F.C.I.
- 10.06 PRIVACY CURTAIN O.F.C.I.

REFLECTED CEILING PLAN LEGEND:

RM VARIES	ROOM NUMBER
A	CEILING HEIGHT
	CEILING TYPE
[Symbol]	2x2 LIGHT FIXTURE - SEE ELEC.
[Symbol]	2x4 LIGHT FIXTURE - SEE ELEC.
[Symbol]	RETURN AIR GRILL - SEE MECH.
[Symbol]	SUPPLY AIR GRILL - SEE MECH.
[Symbol]	EXHAUST FAN - SEE MECH.
[Symbol]	RECESSED CAN LIGHT - SEE ELEC.

CEILING TYPES SCHEDULE

C1	2'x2' SUSPENDED ACOUSTIC PANEL SYSTEM, SEE DETAILS ON SHEET A611
C2	5'x5' PAINTED GYP. BD. SUSPENDED CEILING

Permit Documents 12/07/2022	
DATE	REVISION

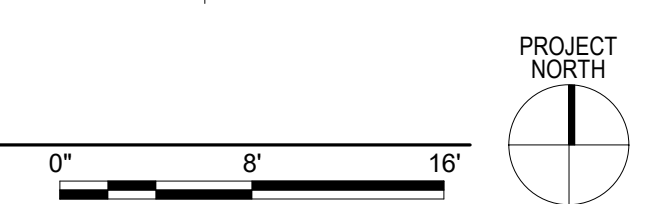
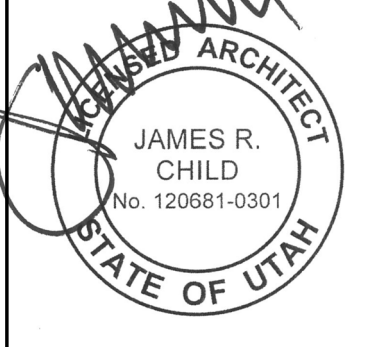



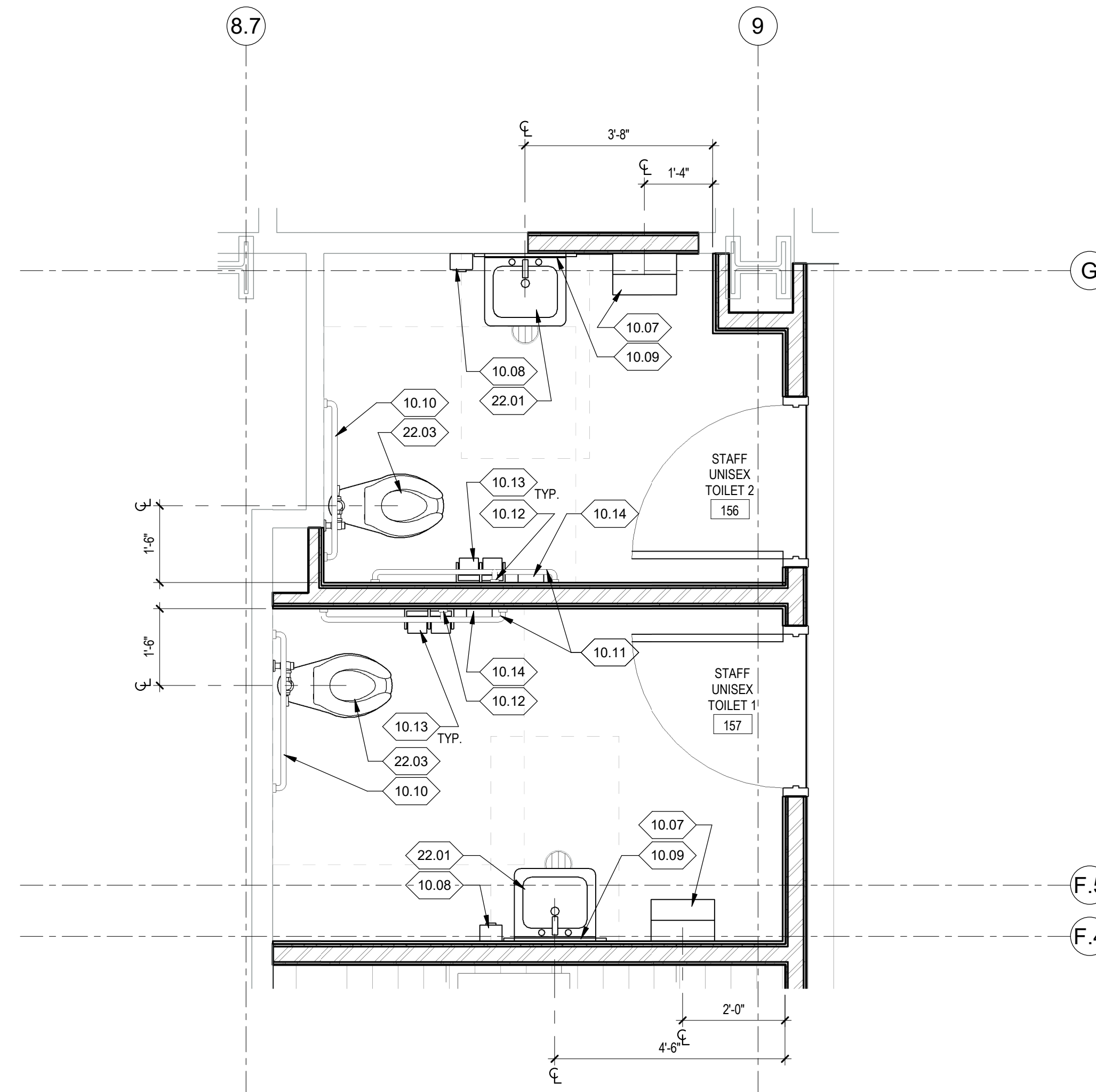

C4 ENLARGED PLAN  
AE401 SCALE 1/2" = 1'-0"

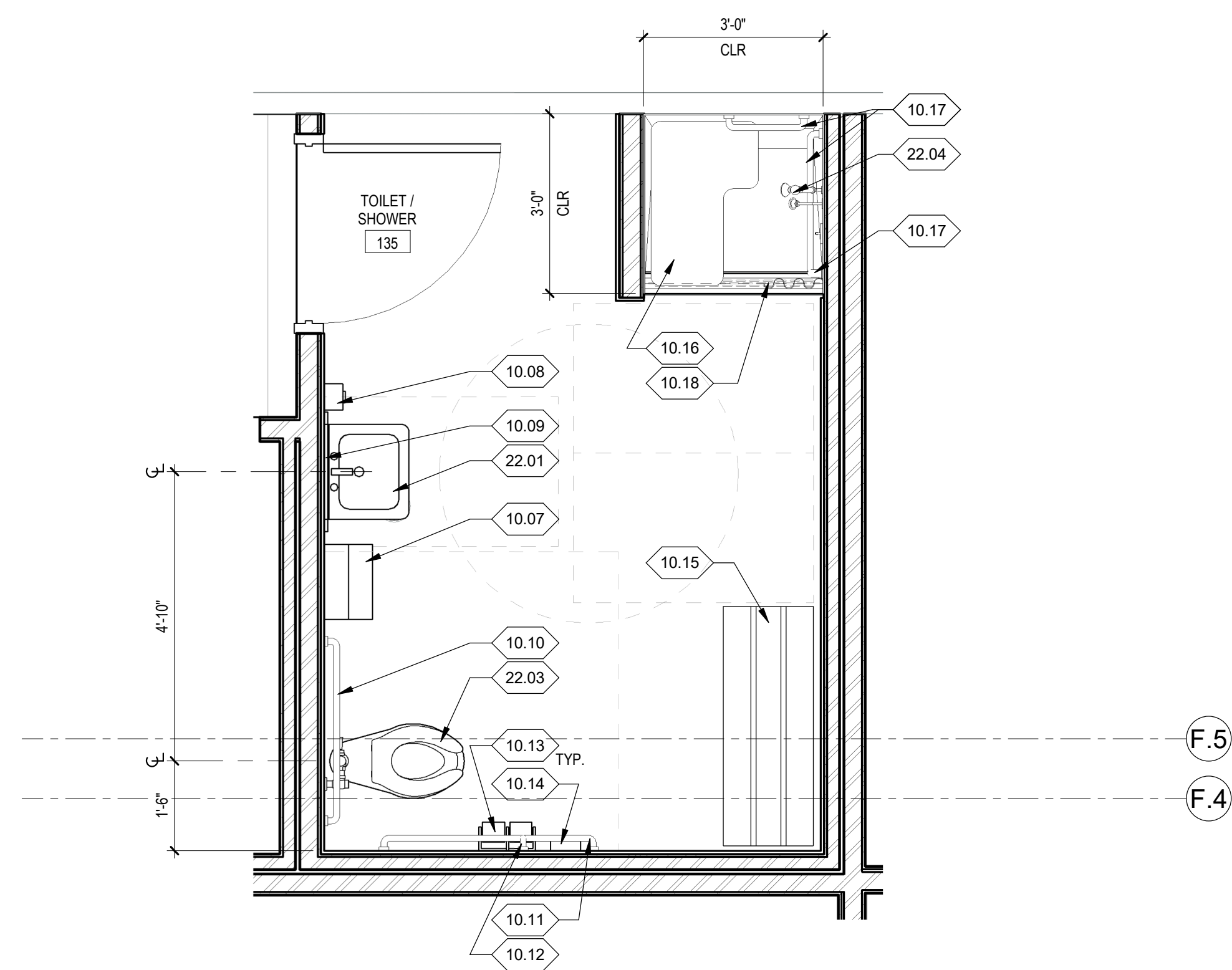

C2 ENLARGED PLAN  
AE401 SCALE 1/2" = 1'-0"

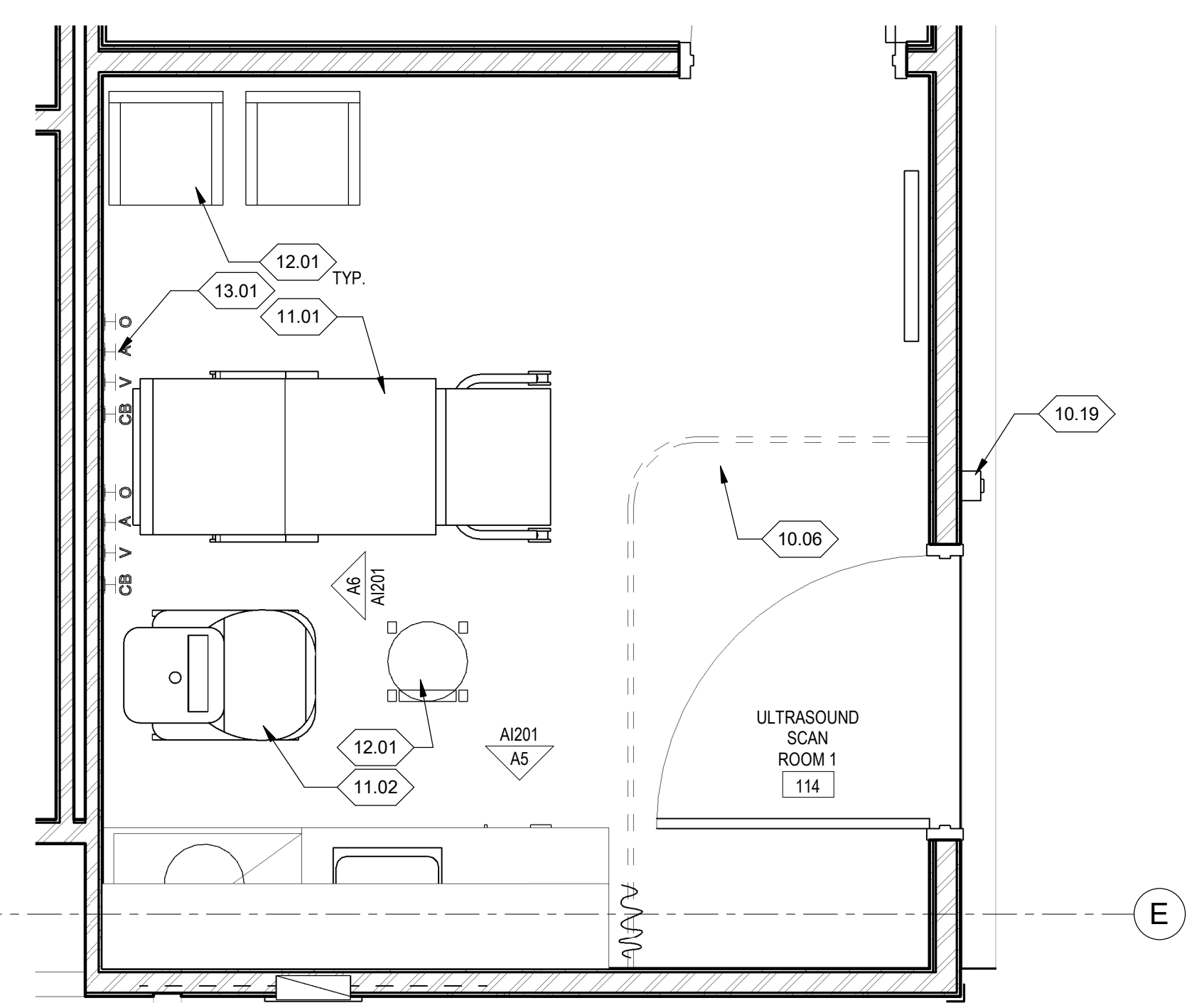

A5 TYP. SCAN RM ENLARGED PLAN  
AE401 SCALE 1/2" = 1'-0"

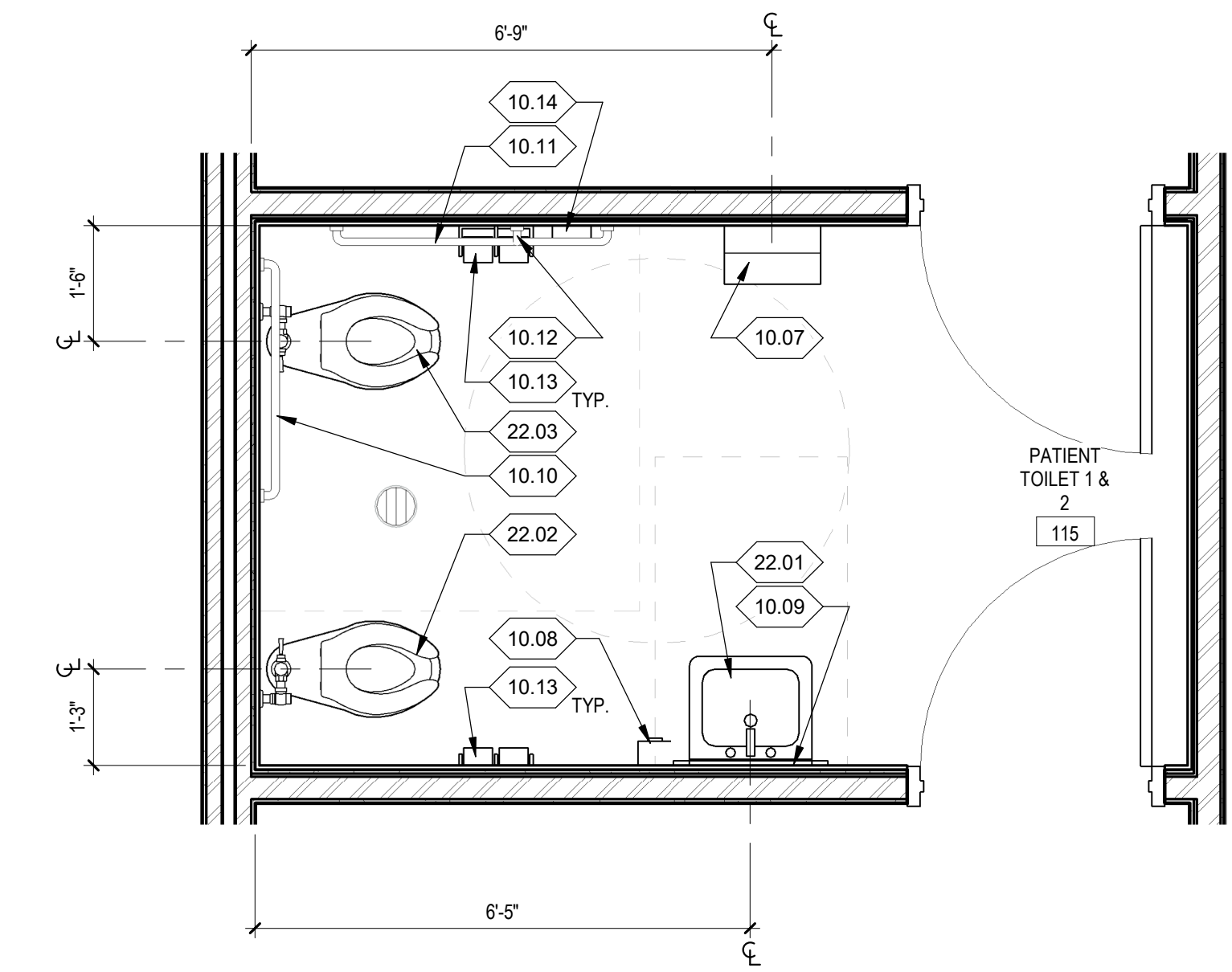

A3 ENLARGED PLAN  
AE401 SCALE 1/2" = 1'-0"

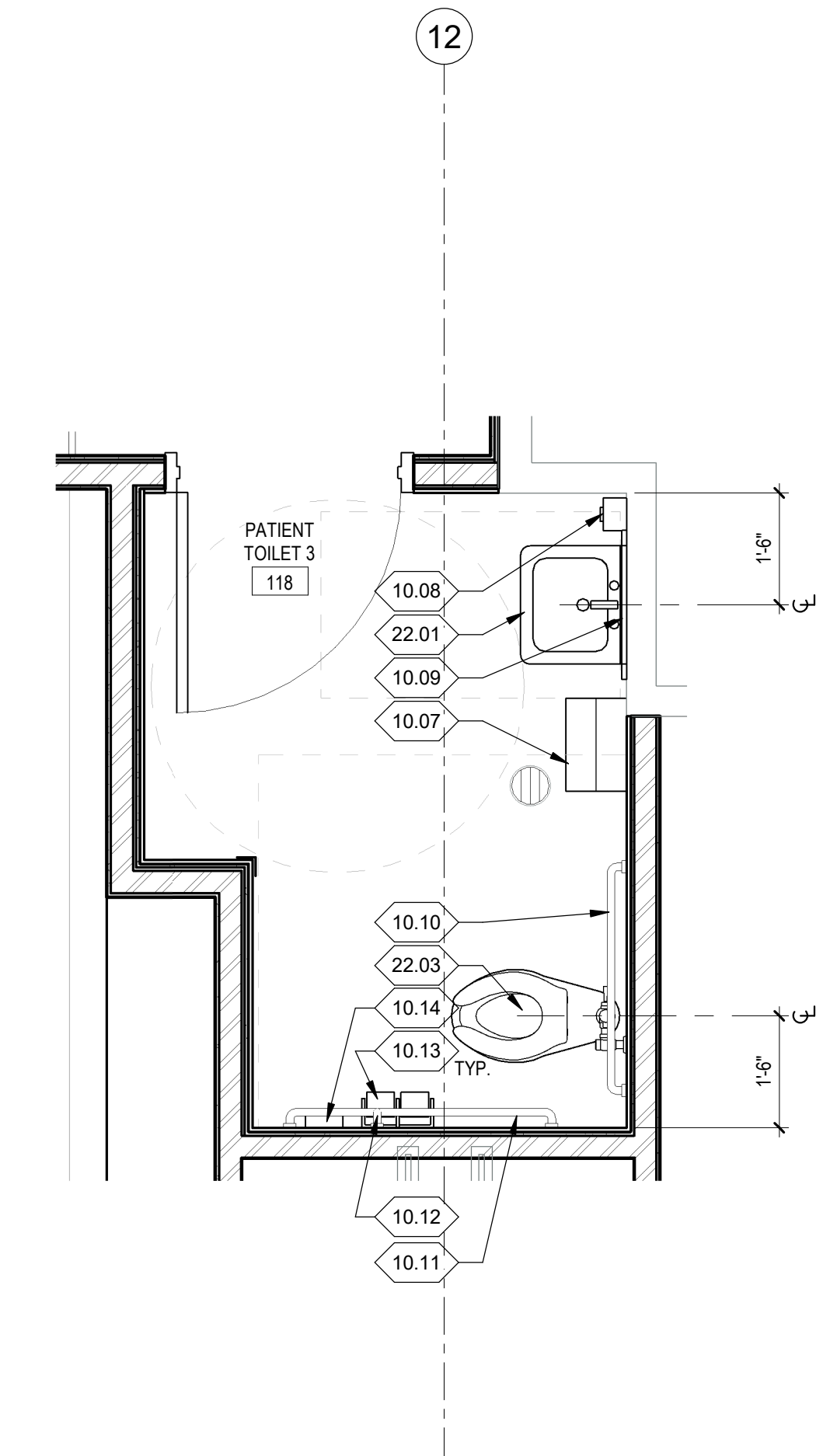

A2 ENLARGED PLAN  
AE401 SCALE 1/2" = 1'-0"

GENERAL NOTES:

- 1 CONTRACTOR TO FIELD VERIFY ALL MEASUREMENTS, QUANTITIES, AND CONDITIONS NEW AND EXISTING. NOTIFY ARCHITECT/OWNER REPRESENTATIVE OF ANY DISCREPANCIES.
- 2 ENLARGED PLANS MAY BE ROTATED OR MIRRORRED. COORDINATE WITH MAIN FLOOR PLANS.
- 3 ALL DIMENSIONS ARE TO FACE OF STUD, FACE OF CONCRETE OR COLUMN CENTERLINE, UNLESS OTHERWISE NOTED.
- 4 PROVIDE METAL TRIM OR CASING AT ALL EDGES GYPSUM BOARD SURFACES, UNLESS OTHERWISE NOTED.
- 5 PROVIDE METAL CORNER BEAT AT ALL OUTSIDE CORNERS OF GYPSUM BOARD SURFACES, UNLESS OTHERWISE NOTED.
- 6 CONTRACTOR TO PROVIDE FIRE TREATED WOOD BLOCKING BEHIND ALL TOILET ROOM ACCESSORIES, GRAB BARS, HANDRAILS, AND WALL MOUNTED FIXTURES.
- 7 ALL GYPSUM BOARD EXPOSED WALL CORNERS TO HAVE 4'-0" TALL CORNER GUARDS, UNLESS NOTED OTHERWISE.
- 8 NOT ALL KEYNOTES APPLY TO THIS SHEET.
- 9 REFER TO FINISH PLANS FOR FLOOR PATTERNS AND FINISHES.
- 10 FURNITURE SHOWN FOR REFERENCE, BY OTHERS UNLESS OTHERWISE NOTED.

KEY NOTES:

- 10.06 PRIVACY CURTAIN O.F.C.I
- 10.07 TOWEL DISPENSER
- 10.08 SOAP DISPENSER
- 10.09 MIRROR, BOBRICK B165-1836 (1) PER LAVATORY U.N.O
- 10.10 GRAB BAR 36" BOBRICK B6806 SERIES
- 10.11 GRAB BAR 42" BOBRICK B6806 SERIES
- 10.12 GRAB BAR 18" BOBRICK B6806 SERIES
- 10.13 TOILET PAPER DISPENSER, BOBRICK B-2840
- 10.14 SANITARY WIPON DISPENSER, BOBRICK B-2170
- 10.15 20"x42" ACCESSIBLE FLOOR MOUNTED CHANGING BENCH, COMPLY W/ ANSI A117.1-09 SECTION 903.6
- 10.16 ADA COMPATIBLE SHOWER SEAT
- 10.17 SHOWER GRAB BAR
- 10.18 SHOWER CURTAIN & ROD, BOBRICK B-607X36 W/ 204-2, PROVIDE COMPATIBLE HOOKS
- 10.19 HAND SANITIZER OFCI
- 11.01 EXAM TABLE OFCI
- 11.02 SCAN EQUIPMENT BY OWNER
- 12.01 FURNITURE BY OTHERS
- 13.01 HEAD WALL EQUIPMENT HOOK UPS COORDINATE WITH MECHANICAL
- 22.01 WALL MOUNTED SINK AS SCHEDULED, COORDINATE WITH PLUMBING DRAWINGS
- 22.02 CHILDRENS TOILET AS SCHEDULED, COORDINATE WITH PLUMBING DRAWINGS
- 22.03 TOILET AS SCHEDULED, COORDINATE WITH PLUMBING DRAWINGS
- 22.04 SHOWER CONTROLS, COORDINATE WITH PLUMBING DRAWINGS

Permit Documents	
DATE	REVISION

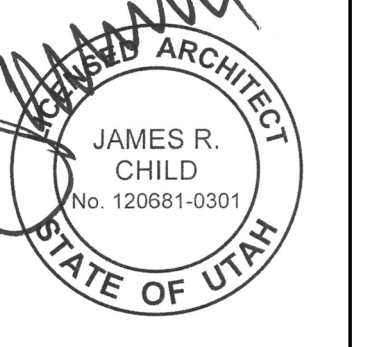

ENLARGED FLOOR PLANS

AE401

GENERAL NOTES:

PROJ. #: IHC000014.30

Permit Documents	
DATE	REVISION
12/07/2022	

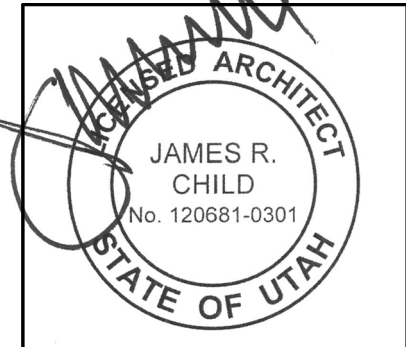

WALL TYPES

AE501

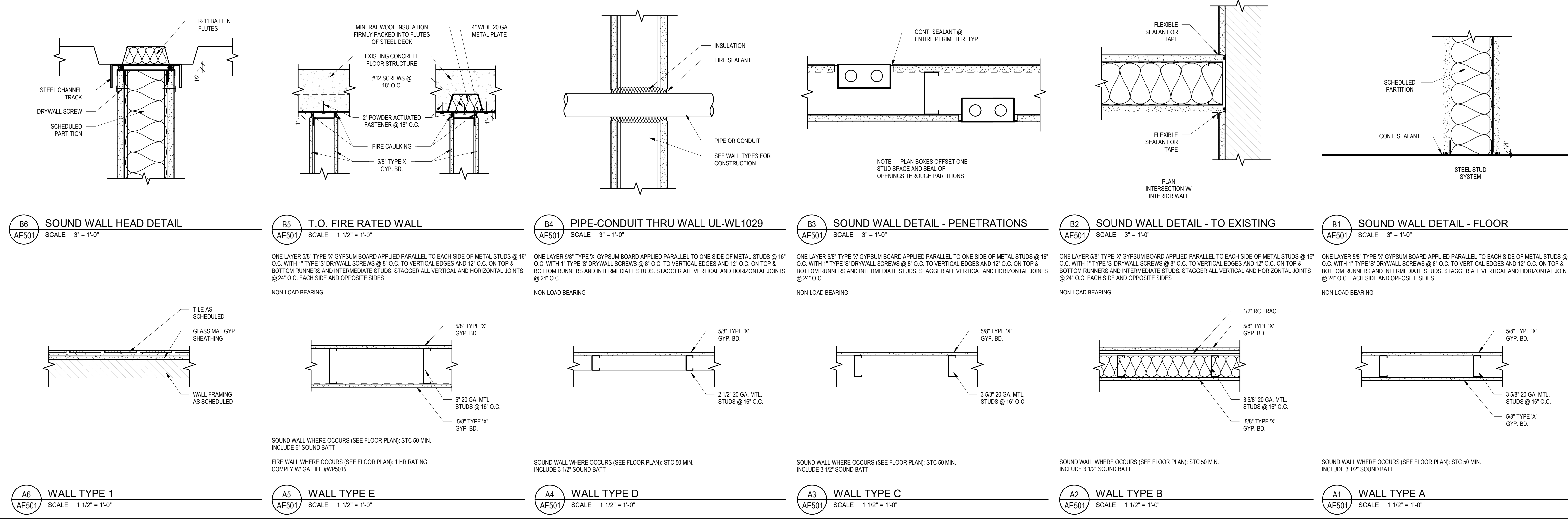

PROJ. #: IHC000014.30

Permit Documents	
DATE	REVISION
12/07/2022	

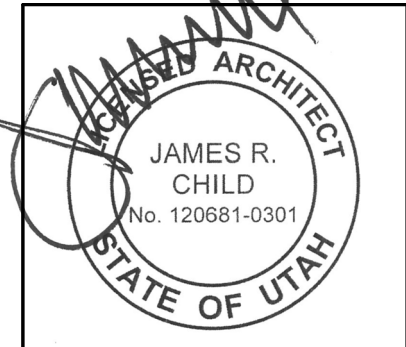

WALL TYPES

AE501

BIM 360/IHC\_014.30 - Primary Childrens Ultrasound ARCH\_r21.rvt

12/22/2022 11:52:23 AM

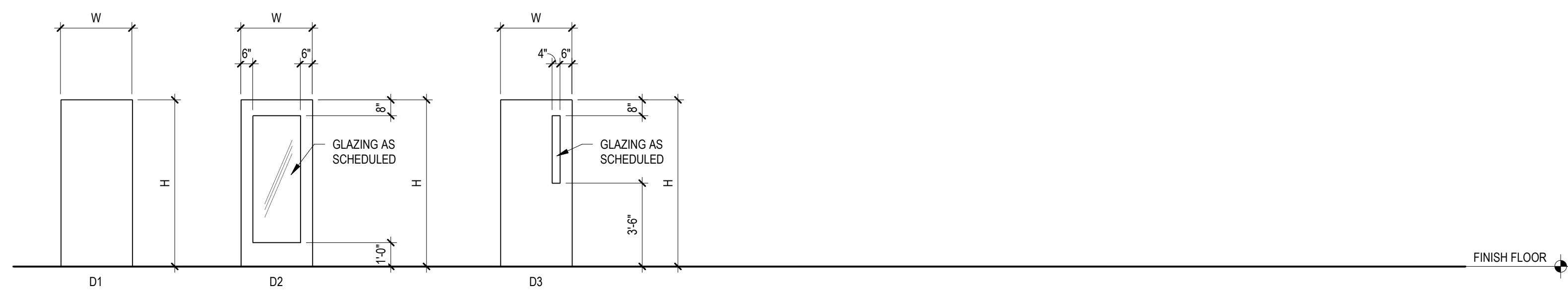

DOOR TYPES

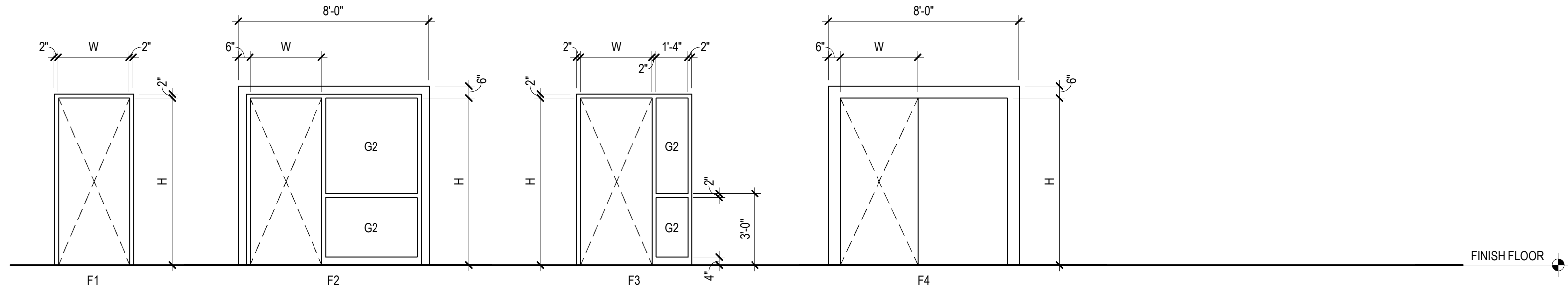

DOOR FRAME TYPES

DOOR	DOOR AND FRAME SCHEDULE										ACCESS CONTROL	ASSEMBLY FIRE RATING	NOTES
	DOOR					FRAME							
	SIZE	TYPE	MATL	FINISH	GLAZING	TYPE	MATL	FINISH	DETAILS (AE601)	JAMB			
103A	3'-0"	7'-0"	D1	WD	DF3		HM	FF2	C2	B2	N		SUPPLIES
112A	4'-0"	7'-0"	D2	WD	DF3		F1	AL	FF1	C3	B3	N	SMOKE STAFF WORKROOM
114A	4'-0"	7'-0"	D1	WD	DF1	G2	F4	AL	FF1	C4	B4	N	SMOKE PATIENT ROOM
115A	3'-0"	7'-0"	D1	WD	DF3		F1	AL	FF1	C4	B4	N	PATIENT TOILET/INTERLOCK
115B	3'-0"	7'-0"	D1	WD	DF3		F1	AL	FF1	C4	B4	N	PATIENT TOILET/INTERLOCK
116A	4'-0"	7'-0"	D1	WD	DF3		F1	AL	FF1	C4	B4	N	SMOKE PATIENT ROOM
117A	4'-0"	7'-0"	D1	WD	DF3		F1	AL	FF1	C4	B4	N	SMOKE PATIENT ROOM
118A	3'-0"	7'-0"	D1	WD	DF3		F1	AL	FF1	C4	B4	N	PATIENT TOILET
120A	3'-0"	7'-0"	D3	WD	DF3		F1	AL	FF1	C4	B4	Y	CORRIDOR / EGRESS
120B	3'-0"	7'-0"	-	WD	DF3	G3	F1	AL	FF1	C4	B4	N	45MIN CORRIDOR / EGRESS
121A	3'-4"	7'-0"	D2	WD	DF1	G2	F2	AL	FF1	C3	B3	Y	READING ROOM
122A	3'-4"	7'-0"	D2	AL	DF1	G2	F2	AL	FF1	C3	B3	N	READING ROOM
123A	3'-4"	7'-0"	D2	AL	DF1	G2	F2	AL	FF1	C3	B3	N	READING ROOM
124A	3'-4"	7'-0"	D2	AL	DF1	G2	F2	AL	FF1	C3	B3	N	READING ROOM
125A	3'-4"	7'-0"	D2	AL	DF1	G2	F2	AL	FF1	C3	B3	N	READING ROOM
130A	3'-0"	7'-0"	D3	WD	DF3	G3	F1	AL	FF1	C4	B4	Y	90MIN BREAK ROOM
131A	3'-0"	7'-0"	D2	WD	DF3		F1	AL	FF1	C4	B4	N	OFFICE
133A	3'-3"	7'-0"	D1	WD	DF3		F2	AL	FF1	C3	B3	N	READING ROOM
134A	3'-0"	7'-0"	D1	WD	DF3		F1	AL	FF1	C4	B4	N	SLEEP ROOM
135A	3'-0"	7'-0"	D1	WD	DF3		F1	AL	FF1	C4	B4	N	RESTROOM / SHOWER ROOM
141A	3'-0"	7'-0"	D2	WD	DF3	G3	F1	AL	FF1	C4	B4	N	90MIN OFFICE
142A	3'-0"	7'-0"	D2	WD	DF3	G3	F1	AL	FF1	C4	B4	N	90MIN OFFICE
143A	3'-0"	7'-0"	D2	WD	DF3	G3	F1	AL	FF1	C4	B4	N	90MIN OFFICE
144A	3'-0"	7'-0"	D2	WD	DF3	G3	F1	AL	FF1	C4	B4	Y	45MIN CONFERENCE
153A	3'-0"	7'-0"	D2	WD	DF3	G2	F1	AL	FF1	C4	B4	N	OFFICE
155A	3'-0"	7'-0"	-	-	-	-	-	-	-	-	N		PBX WORKROOM/EXST. DOOR
155B	3'-0"	7'-0"	-	-	-	-	-	-	-	-	N		PBX WORKROOM/EXST. DOOR
156A	3'-0"	7'-0"	D1	WD	DF3		F1	AL	FF1	C4	B4	N	RESTROOM
157A	3'-0"	7'-0"	D1	WD	DF3		F1	AL	FF1	C4	B4	N	RESTROOM
158A	3'-0"	7'-0"	D3	WD	DF3	G3	F1	AL	FF1	C4	B4	Y	45MIN BREAK ROOM
161A	3'-0"	7'-0"	D3	WD	DF3	G3	F1	AL	FF1	C4	B4	N	45MIN CHILD LIFE

**GENERAL NOTES:**

DOOR MATERIAL LEGEND	
AL	ALUMINUM
HM	HOLLOW METAL
WD	WOOD

DOOR FINISH LEGEND	
DF1	FACTORY FINISH
DF2	FIELD PAINT
DF3	STAIN

FRAME MATERIAL LEGEND	
AL	ALUMINUM
HM	HOLLOW METAL
WD	WOOD

FRAME FINISH LEGEND	
FF1	FACTORY FINISH
FF2	FIELD PAINT

GLAZING SCHEDULE	
G1	1/4" CLEAR
G2	1/4" CLEAR - TEMPERED
G3	FIRE RATED GLAZING

**DOOR SCHEDULE NOTES:**

1

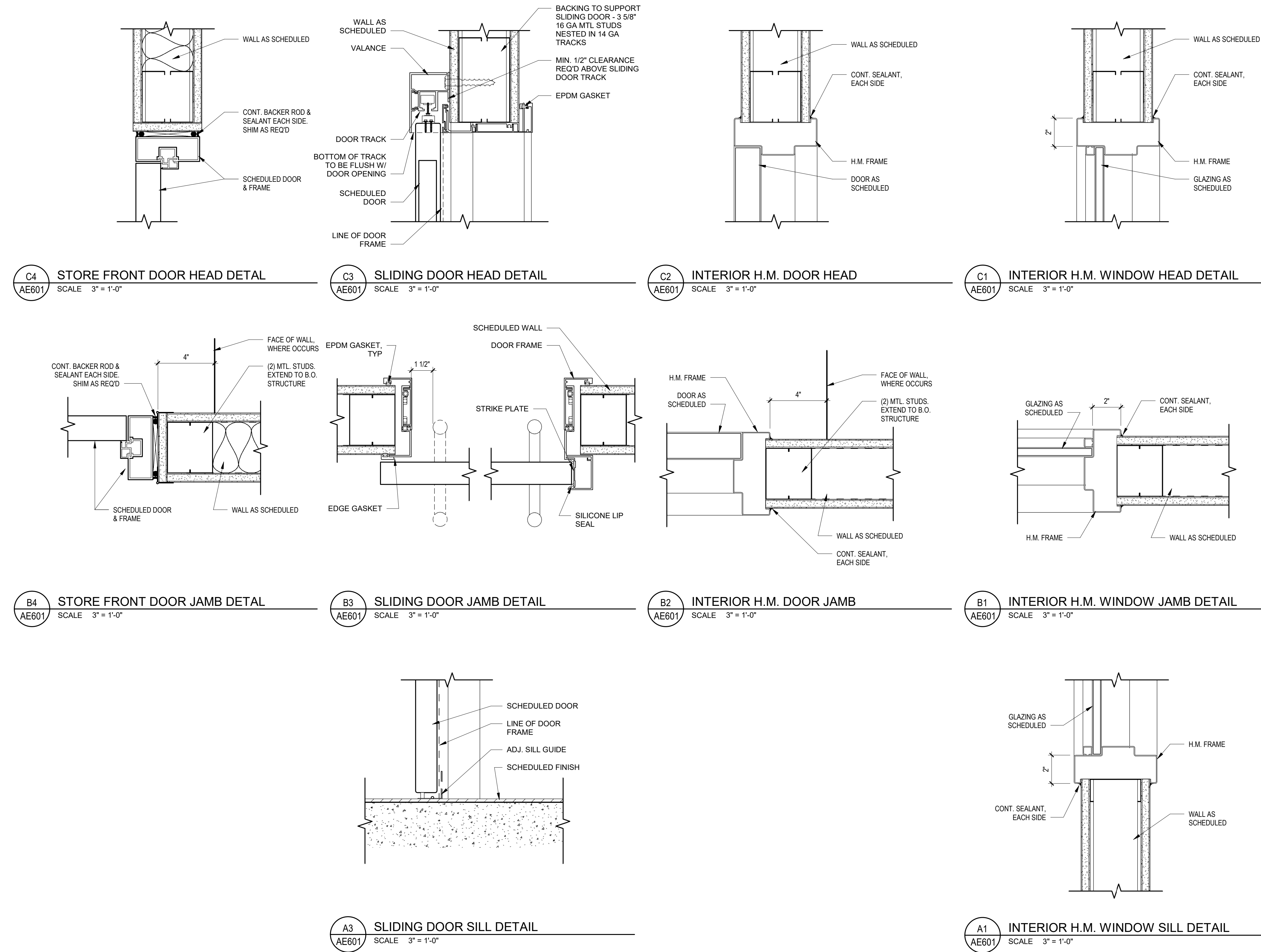

**JRCA ARCHITECTS**  
 A Galloway Co.  
 577 South 200 East  
 SLC, Utah 84111  
 O: (801) 533-2100  
 GallowayUS.com  
 jrcaesign.com

**Intermountain Healthcare**  
 Primary Children's Hospital - Ultrasound  
 100 NORTH MARIO CAPECCHI DRIVE  
 SALT LAKE CITY, UTAH 84113

PROJ. #: IHC000014.30

DATE	REVISION

Permit Documents  
 12/07/2022

JAMES R. CHILD  
 No. 120681-0301  
 ARCHITECT  
 STATE OF UTAH

**DOOR SCHEDULE AND DETAILS**

**AE601**

FLOOR FINISH LEGEND						
TYPE	FILL	DESCRIPTION	MANUFACTURER	PRODUCT	COLOR	NOTES
F1		CARPET TILE	SHAW CONTRACT GROUP	PARK STYLE DRIFT TILE / ST42	HKE / 38751	
F2		VINYL SHEET	MANNINGTON	BIOSPEC SR	FLAX 67361	
F3		VINYL SHEET	MANNINGTON	BIOSPEC SR	BEDROCK 67369	
F4		CERAMIC TILE	CROSSVILLE	NOTORIUS 12x12	FEMME FATALE NTR 01	1

BASE FINISH LEGEND					
TYPE	DESCRIPTION	MANUFACTURER	PRODUCT	COLOR	NOTES
B1	CARPET BASE	SHAW CONTRACT GROUP	PARK STYLE DRIFT TILE / ST42	HKE / 38751	
B3	INTEGRAL COVE	MANNINGTON	BIOSPEC	FLAX 67361	
B4	CERAMIC COVE BASE	CROSSVILLE	NOTORIUS 6x12	FEMME FATALE NTR 01	1, 3

WALL FINISH LEGEND					
TYPE	DESCRIPTION	MANUFACTURER	PRODUCT	COLOR	NOTES
W1	FIELD PAINT	SHERWIN WILLIAMS		PURE WHITE SW7005	
W2	ACCENT PAINT	SHERWIN WILLIAMS		WORLDLY GRAY SW7043	
W3	ACCENT PAINT	SHERWIN WILLIAMS		RAINSTORM SW6230	
W4	ACCENT PAINT	SHERWIN WILLIAMS		WATER SQUIRT SW7132	
W5	CERAMIC TILE	CROSSVILLE	NOTORIUS 12x24	FEMME FATALE NTR 01	1, 3, 4

FLOOR TRANSITION LEGEND					
TYPE	DESCRIPTION	MANUFACTURER	PRODUCT	COLOR	NOTES
T1	RUBBER TRANSITION	MANNINGTON	FUSION	CHARCOAL 217	
T2	ARBLE THRESHOLD				2

MILLWORK LEGEND					
TYPE	DESCRIPTION	MANUFACTURER	PRODUCT	COLOR	NOTES
PL-1	LASTIC LAMINATE	WILSONART	PREMIUM LAMINATE	7970K-18 HIGH LINE	
SS-1	SOLID SURFACE	DUPONT	CORIAN	CONCRETE	

**GENERAL NOTES:**

**ROOM FINISH SCHEDULE NOTES**

- GROUT COLOR - MAPEI 93 WARM GREY
- SIZE 2x3/8" ADA
- UTILIZE SCHLUTER JOLLY SATIN ANODIZED ALUMINUM AND ALL TILE EDGES
- WALL TILE HEIGHT AT 4'-0" A.F.F.

BIM 360/IHC\_014.30 - Primary Childrens Ultrasound/IHC\_014.30 - Primary Childrens Ultrasound ARCH\_r21.rvt



**FINISH PLAN LEGEND:**

	WALL FINISH TYPE / BASE TYPE
	FLOOR FINISH INSTALLATION DIRECTIONAL ARROW

A6 MAIN LEVEL FINISH PLAN  
SCALE 1/4" = 1'-0"

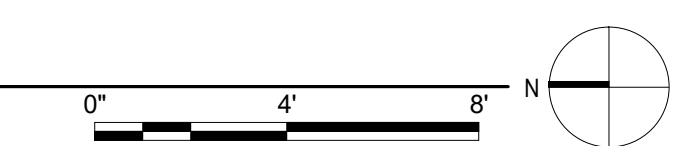

PROJ. #: IHC000014.30

Permit Documents	
DATE	REVISION

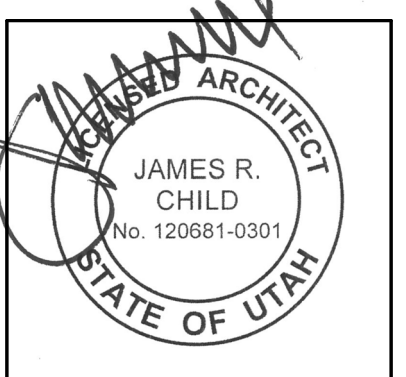

FINISH PLAN

A1101

BIM 360/IHC\_014.30 - Primary Childrens Ultrasound ARCH\_r21.rvt

12/20/2022 11:51:35 AM

A6 MAIN LEVEL FURNISHINGS PLAN  
AI111 SCALE 1/4" = 1'-0"



GENERAL NOTES:

1. THE FOLLOWING WORK ACTIVITIES AND OTHER ACTIVITIES RESULTING IN EXCESSIVE NOISE ARE ONLY PERMITTED DURING THE FOLLOWING HOURS: MON-SUN 8:30 PM - 7:30 AM NO RESTRICTIONS. ACTIVITIES: CORE DRILLING, SAW CUTTING CONCRETE, SAW CUTTING METAL STUDS, POWER ACTUATED FASTENER INSTALLATION.
2. CONTRACTOR TO EVALUATE CONSTRUCTION PHASING PRIOR TO BID AND PROVIDE ALL NECESSARY TEMPORARY HVAC COMPONENTS, HVAC COMPONENTS (INCLUDING LABOR NECESSARY TO MAINTAIN HVAC IN PHASE TWO DURING CONSTRUCTION OF PHASE ONE.

KEY NOTES:

JRCA ARCHITECTS

A Galloway Co.  
577 South 200 East  
SLC, Utah 84111  
Or: (801) 533-2100  
gallowayus.com  
jrcaesign.com

Intermountain Healthcare  
Primary Children's Hospital - Ultrasound  
100 NORTH MARIO CAPECCHI DRIVE  
SALT LAKE CITY, UTAH 84113

PROJ. #: IHC000014.30

Permit Documents	
DATE	REVISION

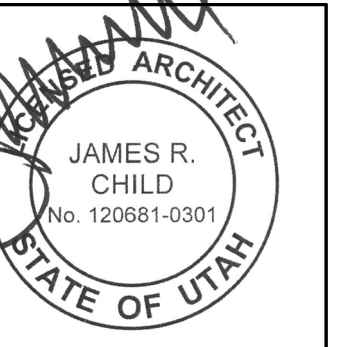

FURNISHINGS PLAN

AI111

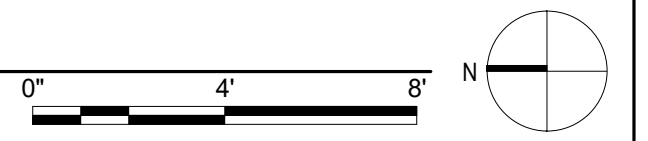

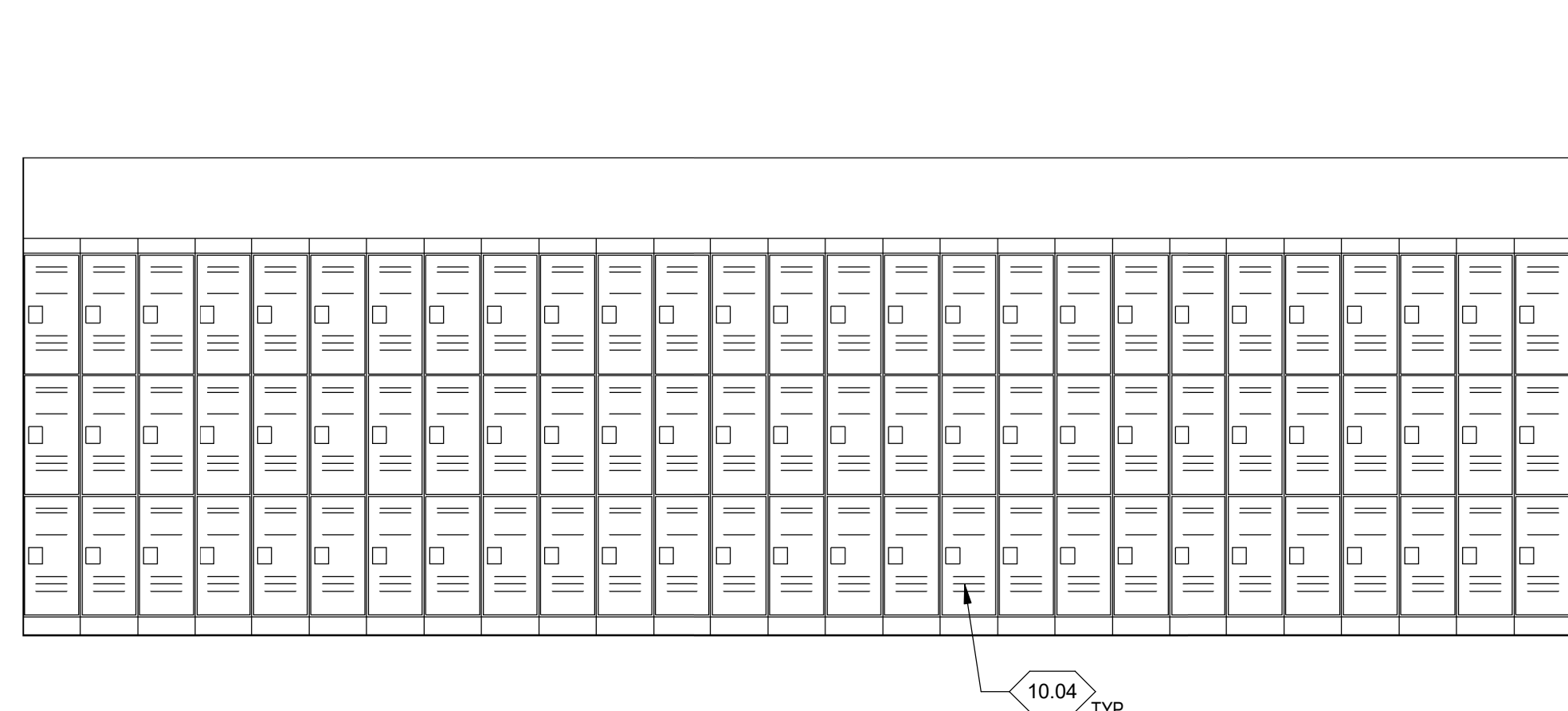

D6 INTERIOR ELEVATION  
AI201 SCALE 3/8" = 1'-0"

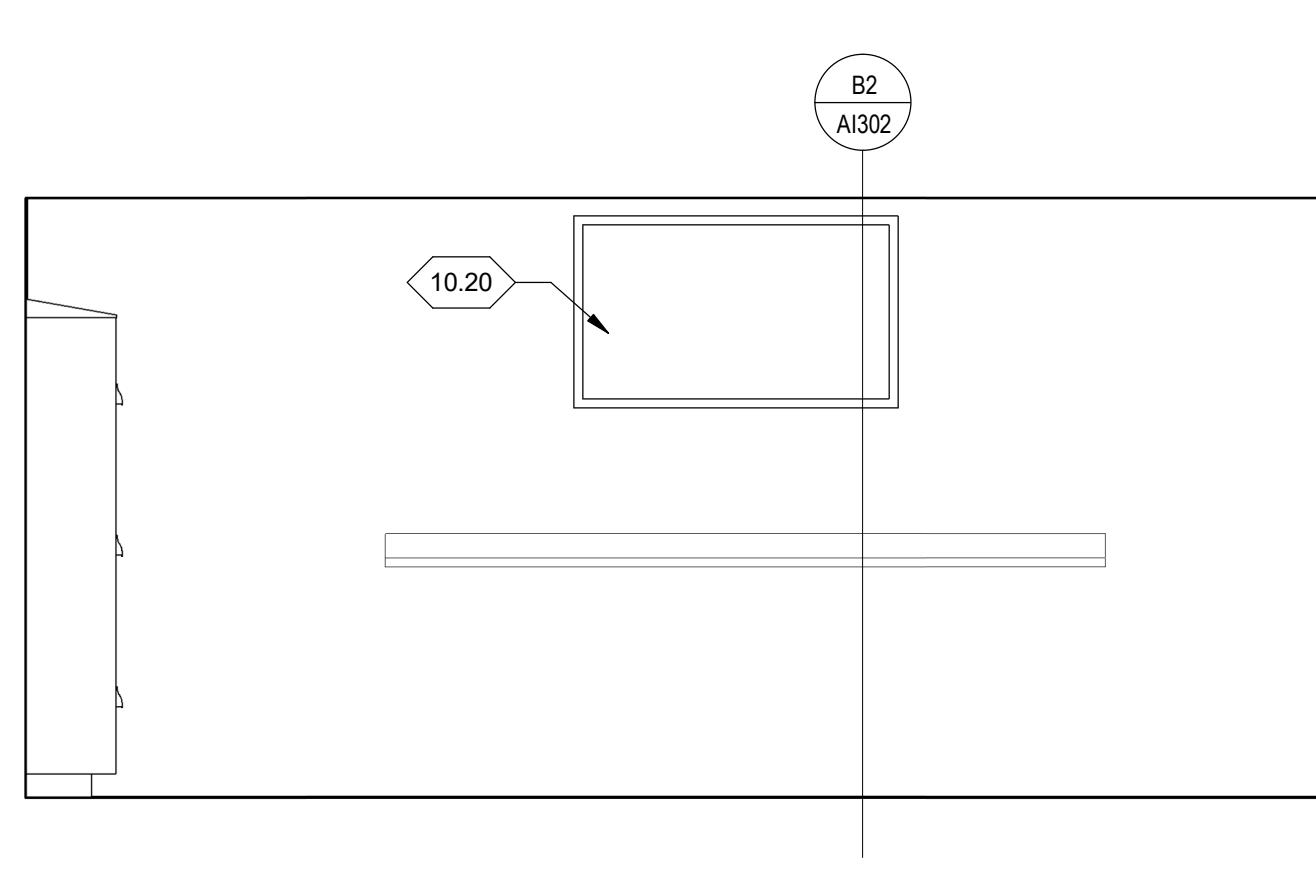

D4 INTERIOR ELEVATION  
AI201 SCALE 3/8" = 1'-0"

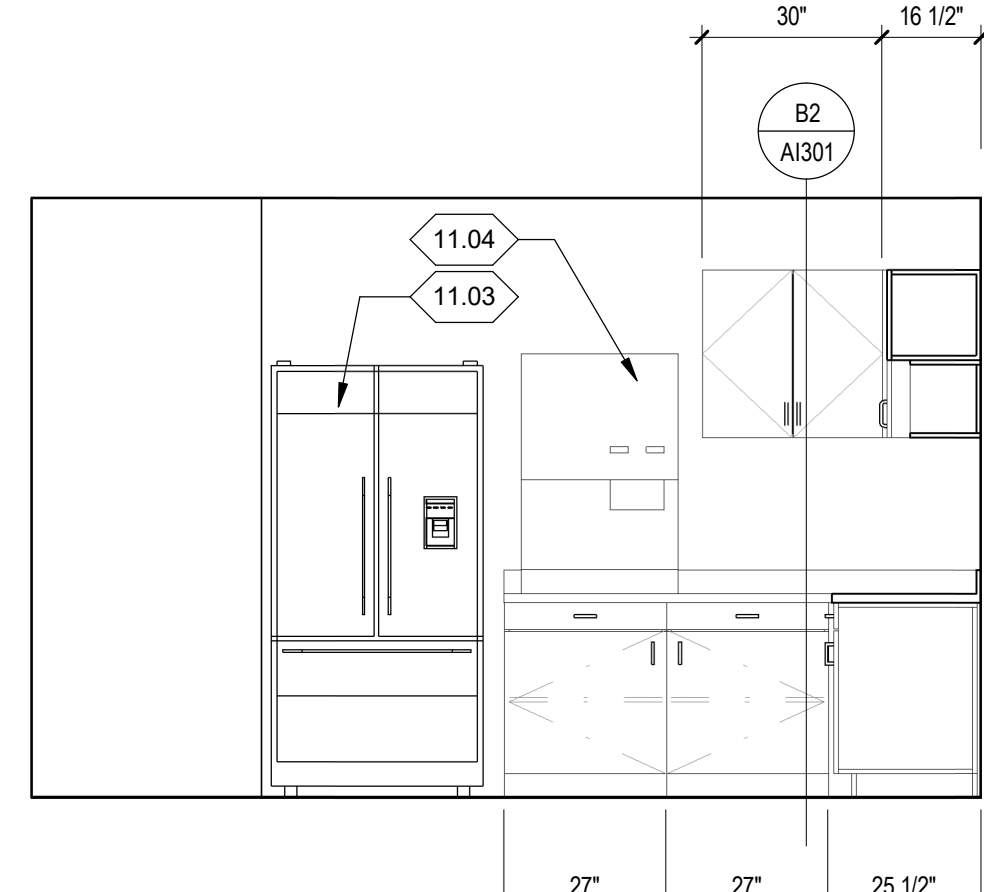

D2 INTERIOR ELEVATION  
AI201 SCALE 3/8" = 1'-0"

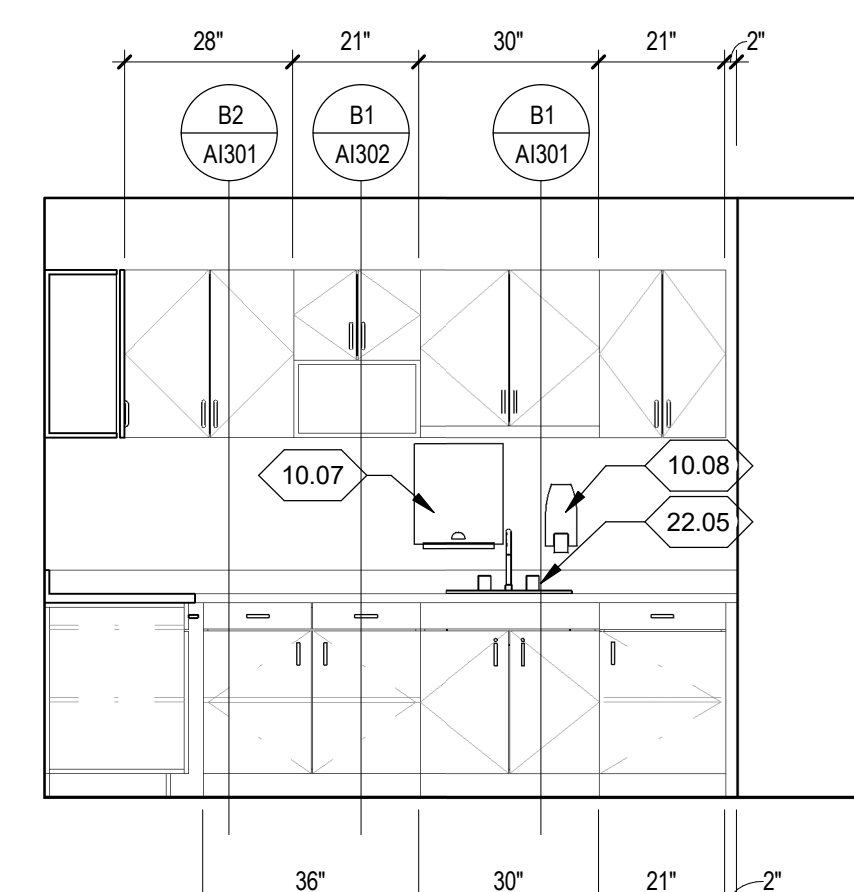

D1 INTERIOR ELEVATION  
AI201 SCALE 3/8" = 1'-0"

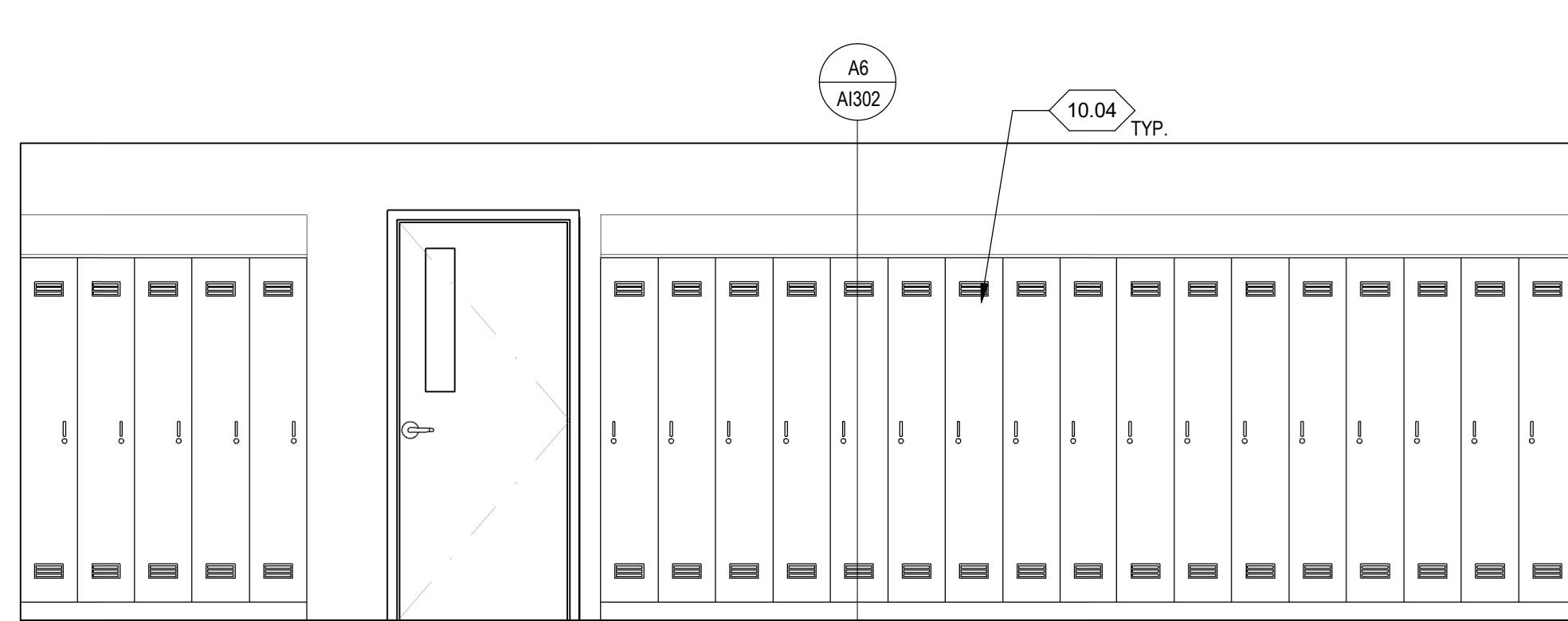

C3 INTERIOR ELEVATION  
AI201 SCALE 3/8" = 1'-0"

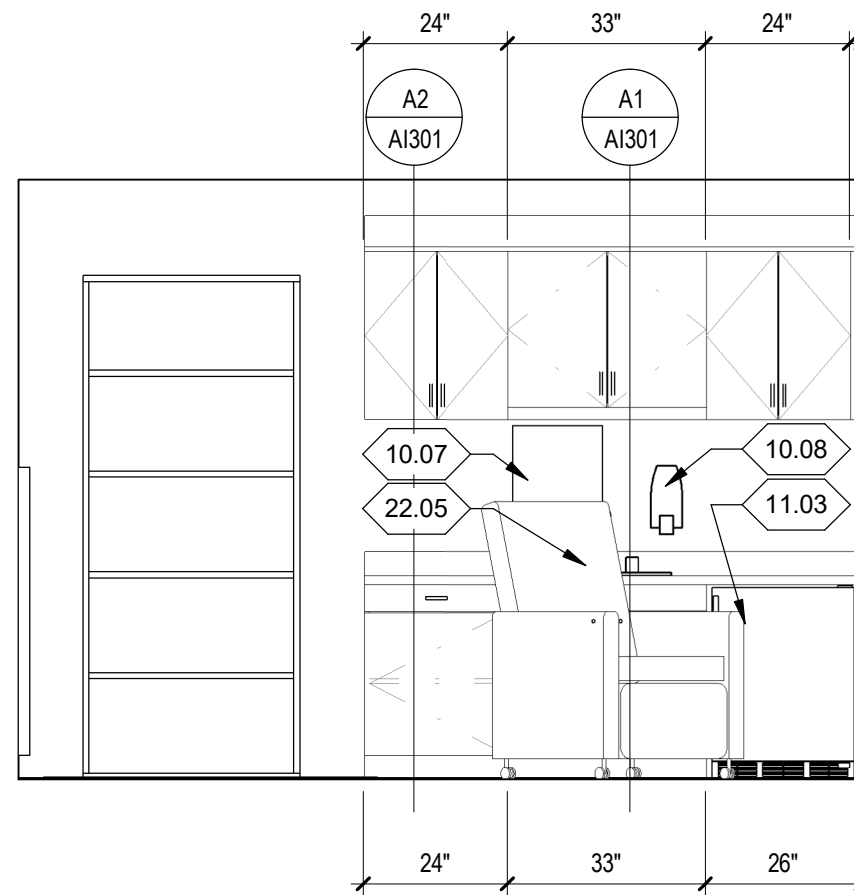

C1 INTERIOR ELEVATION  
AI201 SCALE 3/8" = 1'-0"

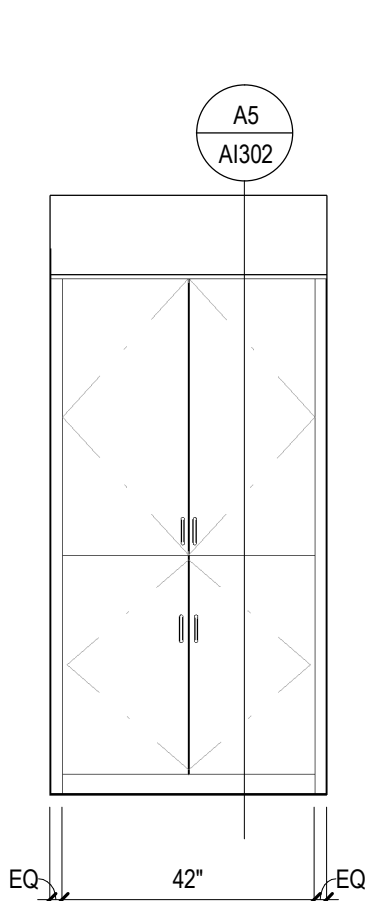

B6 INTERIOR ELEVATION  
AI201 SCALE 3/8" = 1'-0"

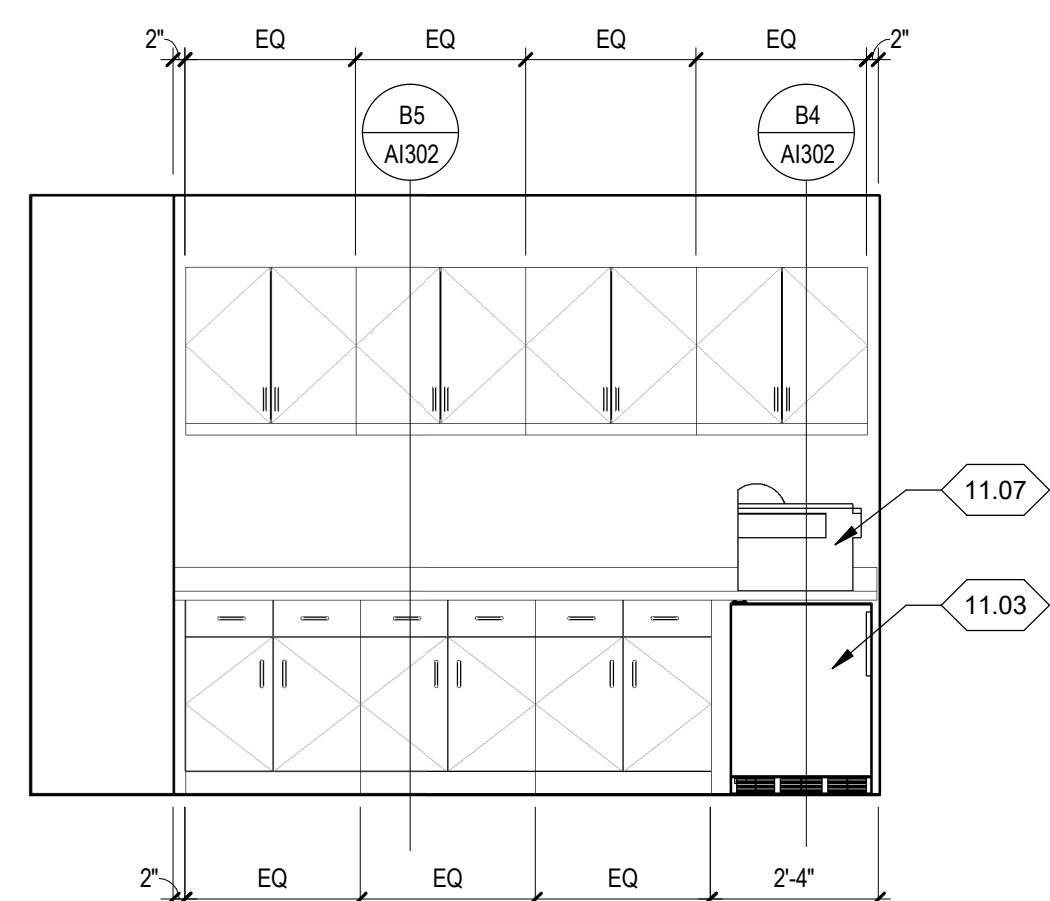

B5 INTERIOR ELEVATION  
AI201 SCALE 3/8" = 1'-0"

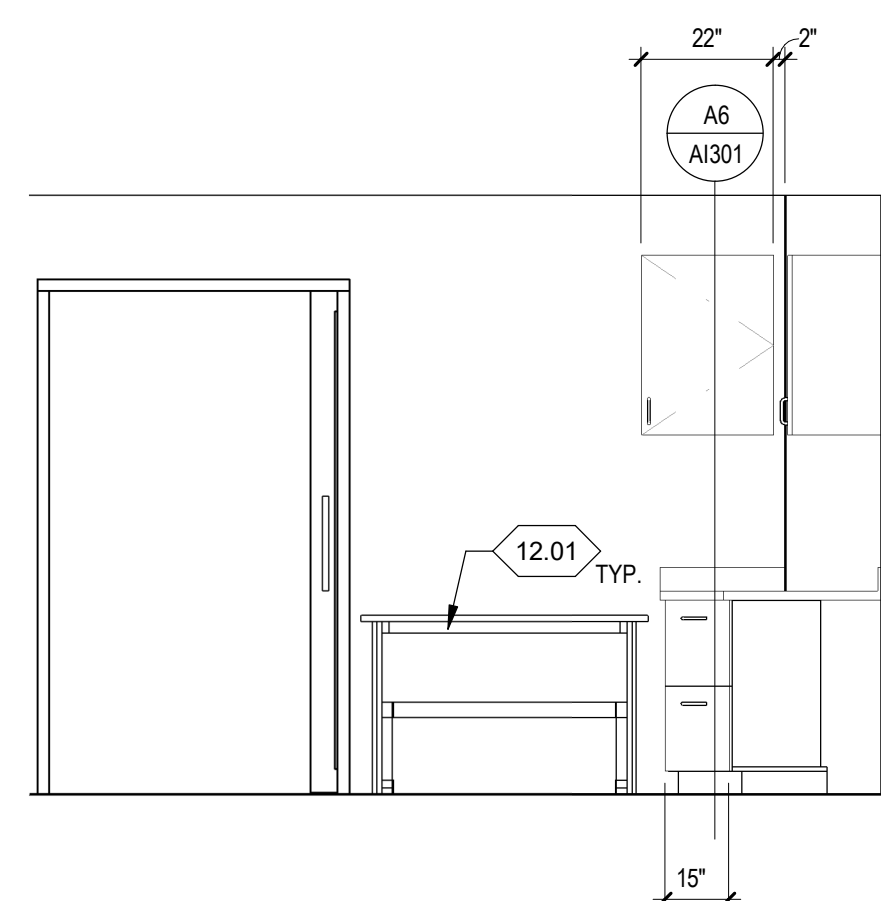

B4 INTERIOR ELEVATION  
AI201 SCALE 3/8" = 1'-0"

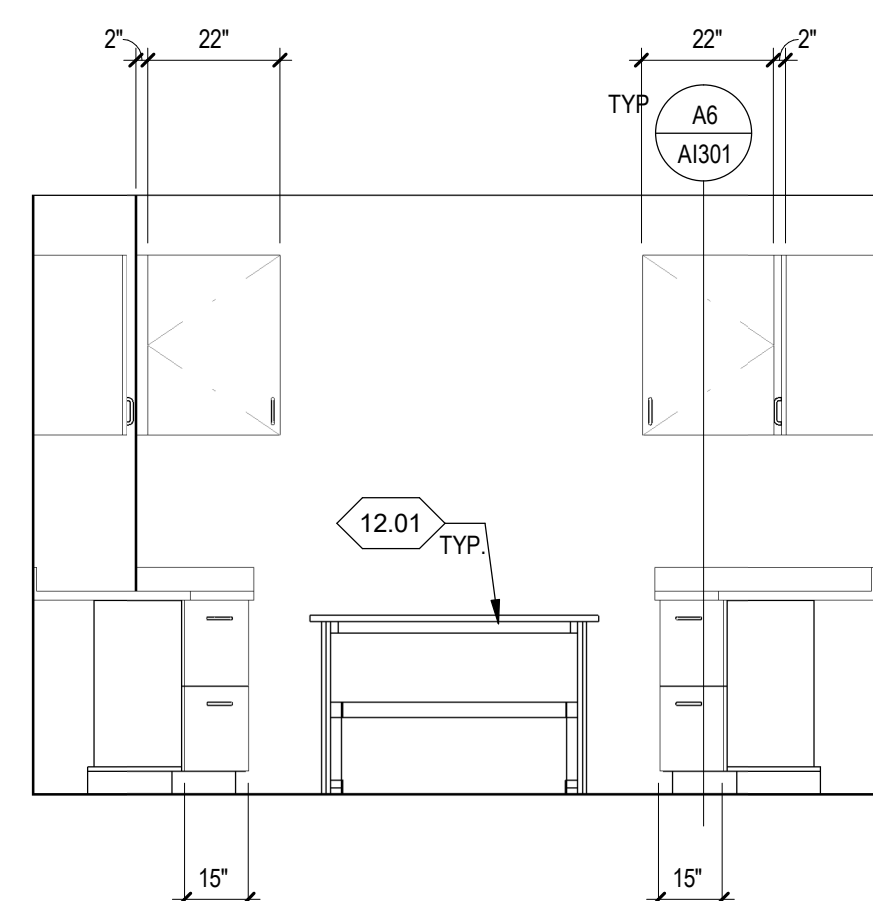

B3 INTERIOR ELEVATION  
AI201 SCALE 3/8" = 1'-0"

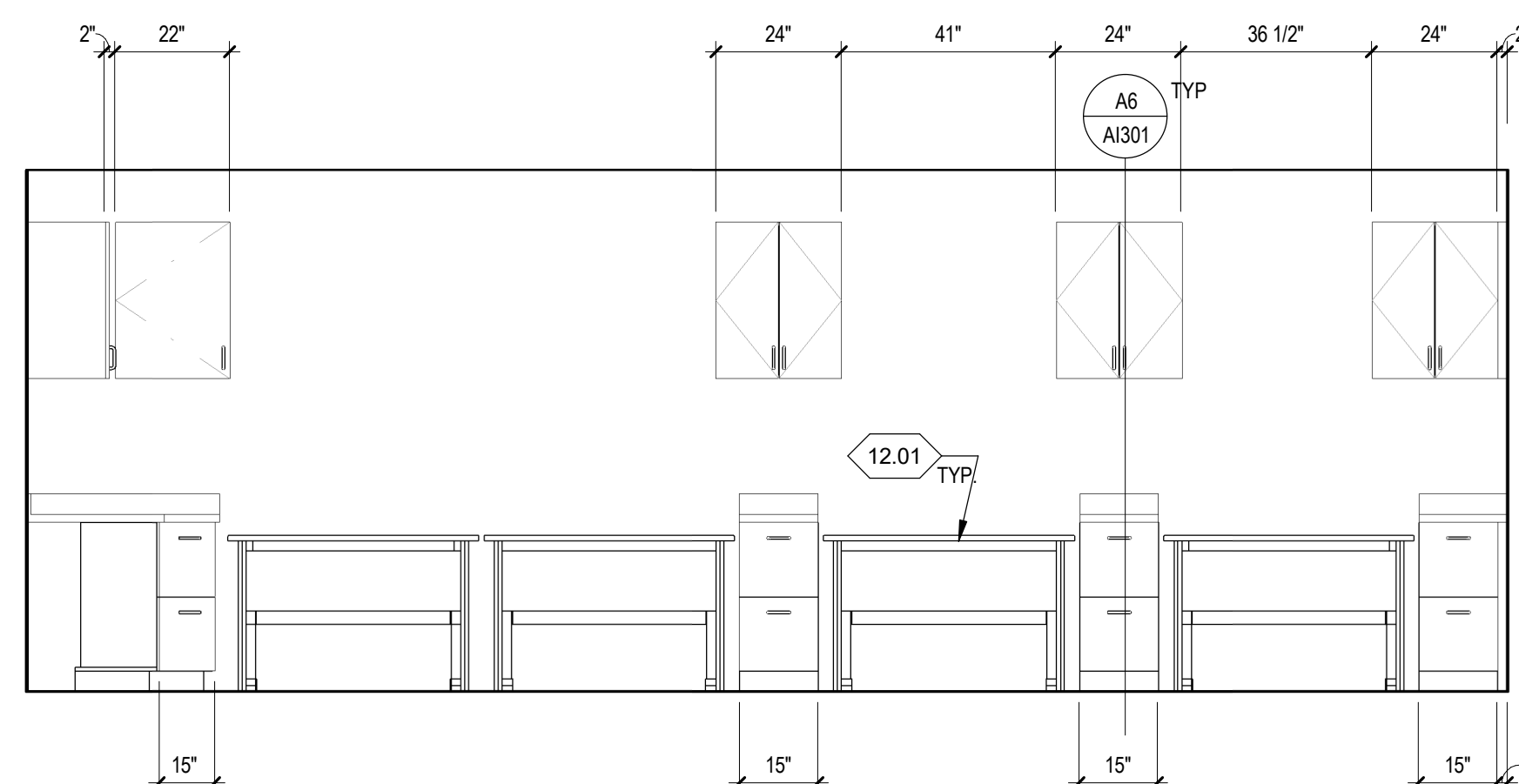

B2 INTERIOR ELEVATION  
AI201 SCALE 3/8" = 1'-0"

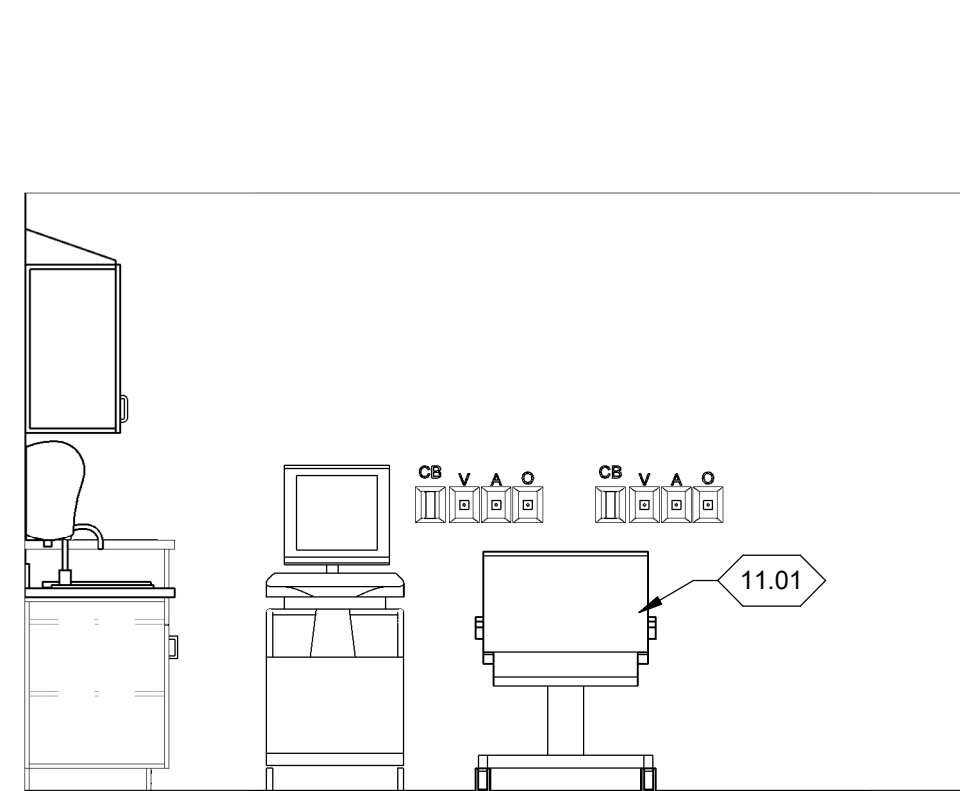

A6 INTERIOR ELEVATION  
AI201 SCALE 3/8" = 1'-0"

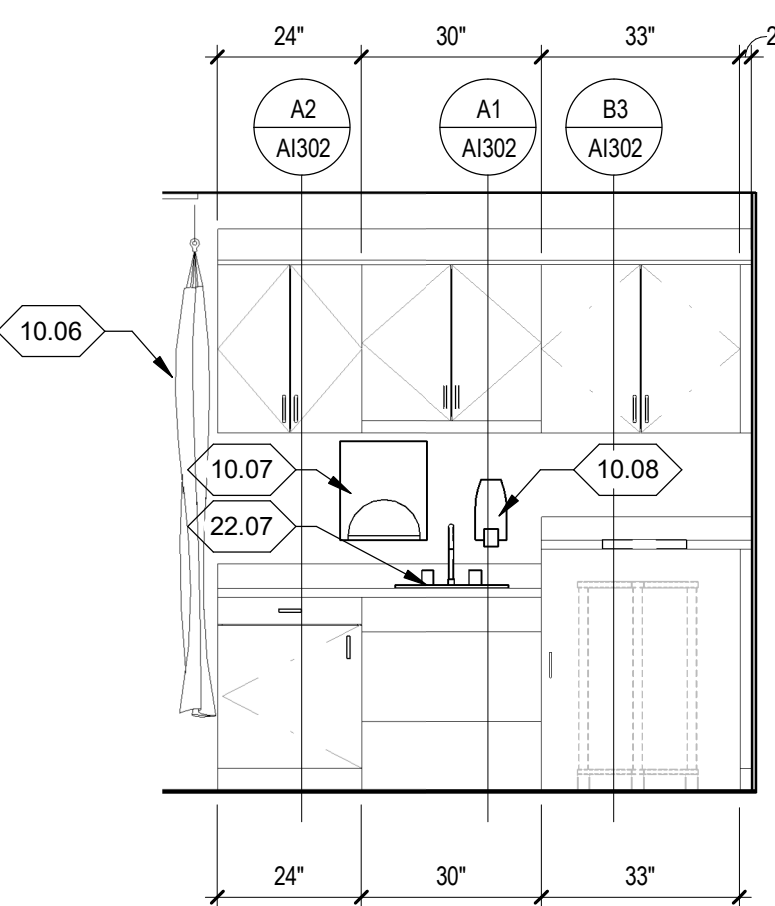

A5 INTERIOR ELEVATION  
AI201 SCALE 3/8" = 1'-0"

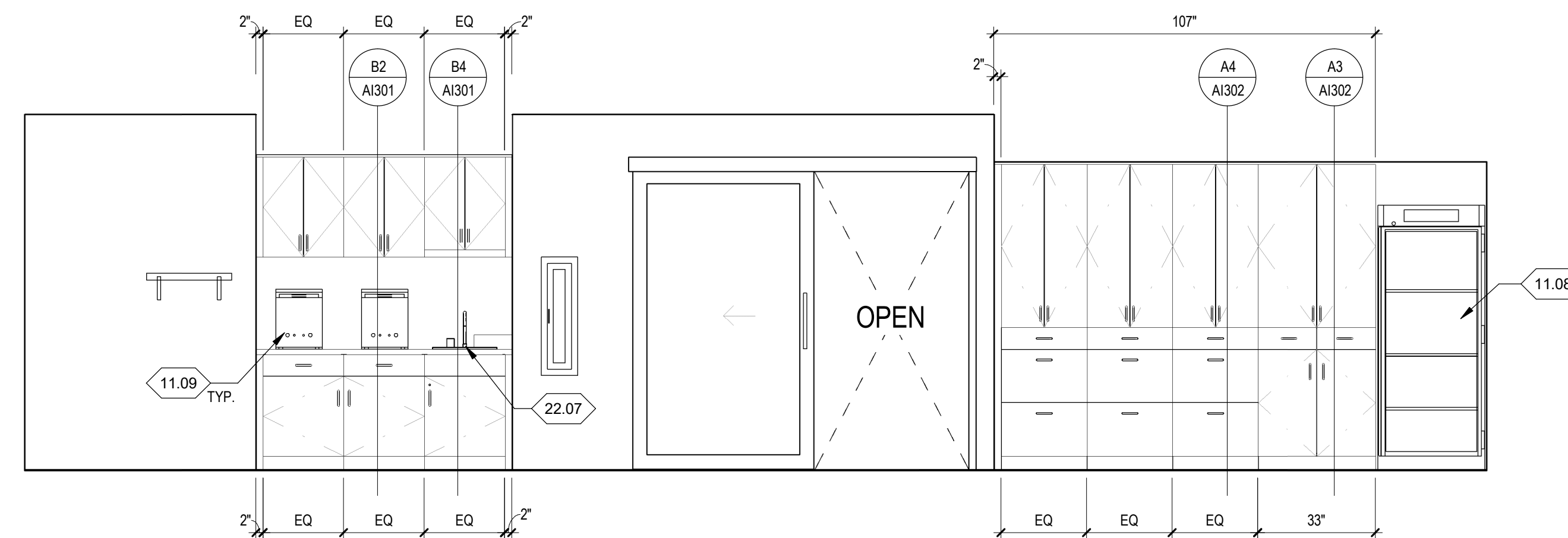

A4 INTERIOR ELEVATION  
AI201 SCALE 3/8" = 1'-0"

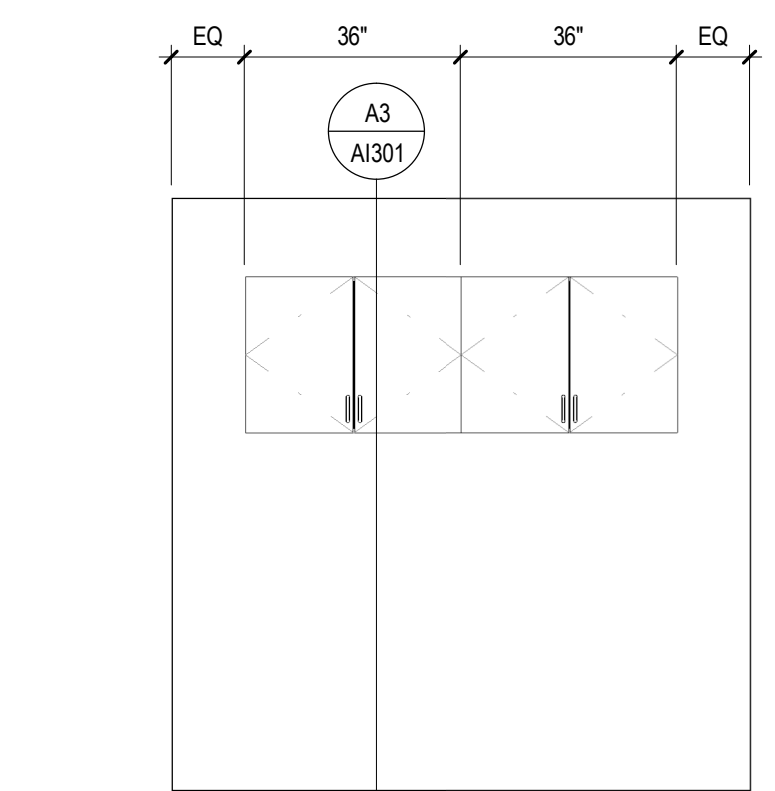

A1 INTERIOR ELEVATION  
AI201 SCALE 3/8" = 1'-0"

GENERAL NOTES:

- 1 CONTRACTOR TO FIELD VERIFY ALL MEASUREMENTS, QUANTITIES, AND CONDITIONS NEW AND EXISTING. NOTIFY ARCHITECT/OWNER REPRESENTATIVE OF ANY DISCREPANCIES.
- 2 ENLARGED PLANS MAY BE ROTATED OR MIRRORRED. COORDINATE WITH MAIN FLOOR PLANS.
- 3 ALL DIMENSIONS ARE TO FACE OF STUD, FACE OF CONCRETE OR COLUMN CENTERLINE, UNLESS OTHERWISE NOTED.
- 4 PROVIDE METAL TRIM OR CASING AT ALL EDGES GYPSUM BOARD SURFACES, UNLESS OTHERWISE NOTED.
- 5 PROVIDE METAL CORNER BEAT AT ALL OUTSIDE CORNERS OF GYPSUM BOARD SURFACES, UNLESS OTHERWISE NOTED.
- 6 CONTRACTOR TO PROVIDE FIRE TREATED WOOD BLOCKING BEHIND ALL TOILET ROOM ACCESSORIES, GRAB BARS, HANDRAILS, AND WALL MOUNTED FIXTURES.
- 7 ALL GYPSUM BOARD EXPOSED WALL CORNERS TO HAVE 4" TALL CORNER GUARDS, UNLESS NOTED OTHERWISE.
- 8 NOT ALL KEYNOTES APPLY TO THIS SHEET.
- 9 REFER TO FINISH PLANS FOR FLOOR PATTERNS AND FINISHES.
- 10 FURNITURE SHOWN FOR REFERENCE, BY OTHERS UNLESS OTHERWISE NOTED.

KEY NOTES:

- 10.04 METAL LOCKERS, COORD. W/ SPECIFICATION
- 10.06 PRIVACY CURTAIN O.F.C.I.
- 10.07 TOWEL DISPENSER
- 10.08 SOAP DISPENSER
- 10.20 WALL MOUNTED MONITOR O.F.C.I. COORD. POWER AND DATA LOCATIONS W/ ELECTRICAL DRAWINGS.
- 11.01 EXAM TABLE O.F.C.I.
- 11.03 REFRIGERATOR O.F.C.I.
- 11.04 ICE MACHINE O.F.C.I. BACKSLASH TO BE SEGMENTED FOR WALL-MOUNTED DRAIN BOX. BOTTOM EDGE OF DRAIN BOX TO BE MOUNTED LEVEL WITH TOP OF COUNTERTOP COORD. W/ PLUMBING DRAWINGS.
- 11.07 MULTI FUNCTION PRINTER O.F.C.I. COOR. POWER & DATA LOCATIONS W/ ELECTRICAL PLAN
- 11.08 BLANKET WARMER O.F.C.I. COOR. POWER WITH ELECTRICAL PLAN
- 11.09 TROPHON EQUIPMENT O.F.C.I. COOR. POWER & DATA LOCATIONS W/ ELECTRICAL PLAN
- 12.01 FURNITURE BY OTHERS
- 22.05 SINK AS SCHEDULED COORD. W/ PLUMBING
- 22.07 HAND WASH SINK AS SCHEDULED, COORDINATE WITH PLUMBING DRAWINGS

DATE	REVISION

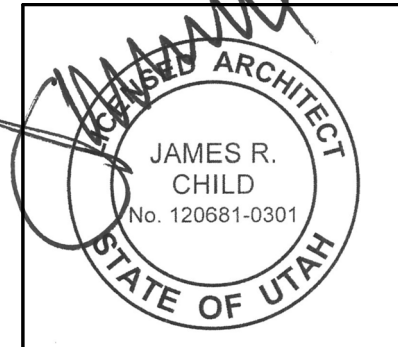

INTERIOR ELEVATIONS

AI201

GENERAL NOTES:

- ALL MEASUREMENTS ARE TO FINISH FLOOR
- ALL ADA ACCESSIBLE FIXTURES TO COMPLY WITH ANSI A117 LATEST EDITION
- ENCLOSURE CAN PROTRUDE A MAX. OF 1" AND CANNOT REDUCE THE MIN. REQUIRED CLEAR WIDTH OF ACCESSIBLE PATH.

NOTE 3: 40" MAX. TO BOTTOM OF REFLECTING SURFACE

NOTE 4: 2'-10" MEASURED FROM FINISH FLOOR TO RIM OF SINK/LAV

NOTE 5: HEIGHT TO TOP OF SEAT 17" MIN TO 19" MAX A.F.F.

NOTE 2: 12" ABOVE GRAB BAR 46" IF RECESSED

NOTE 1: 48" MAX. HT. FOR ACCESSORY CONTROLS ACCESSED BY A FORWARD OR SIDE REACH

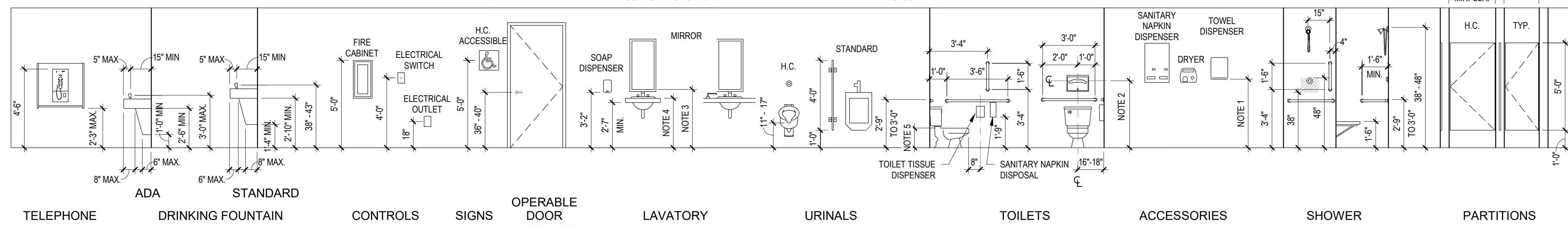

STANDARD MOUNTING HEIGHTS

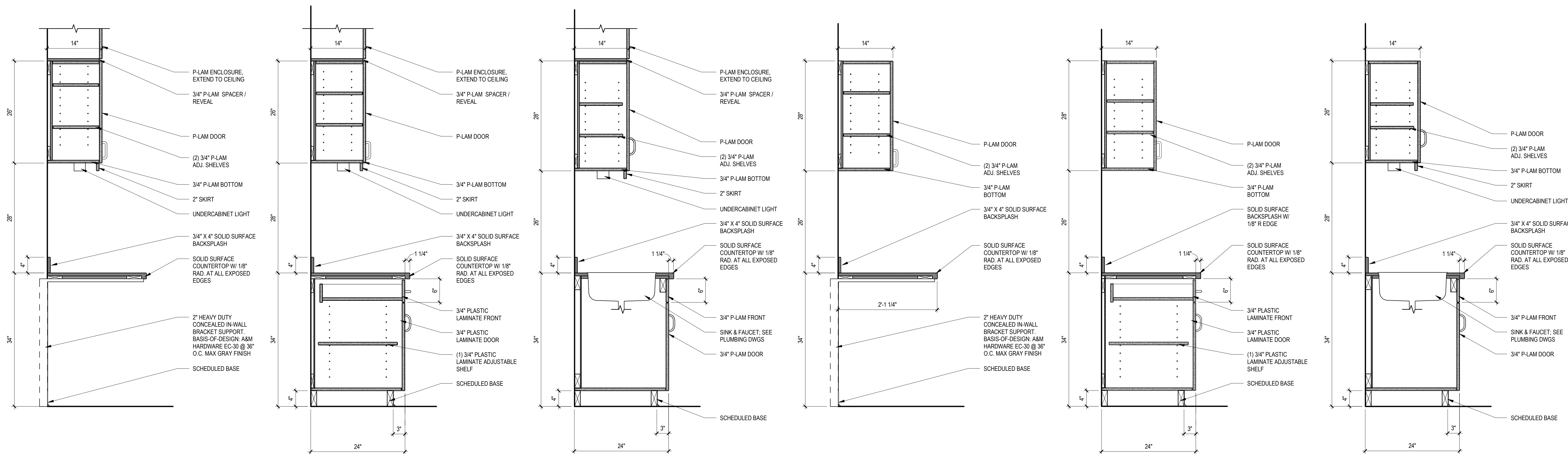

B6 CASEWORK SECTION SCALE 1" = 1'-0"

B5 CASEWORK SECTION SCALE 1" = 1'-0"

B4 CASEWORK SECTION SCALE 1" = 1'-0"

B3 CASEWORK SECTION SCALE 1" = 1'-0"

B2 CASEWORK SECTION SCALE 1" = 1'-0"

B1 CASEWORK SECTION SCALE 1" = 1'-0"

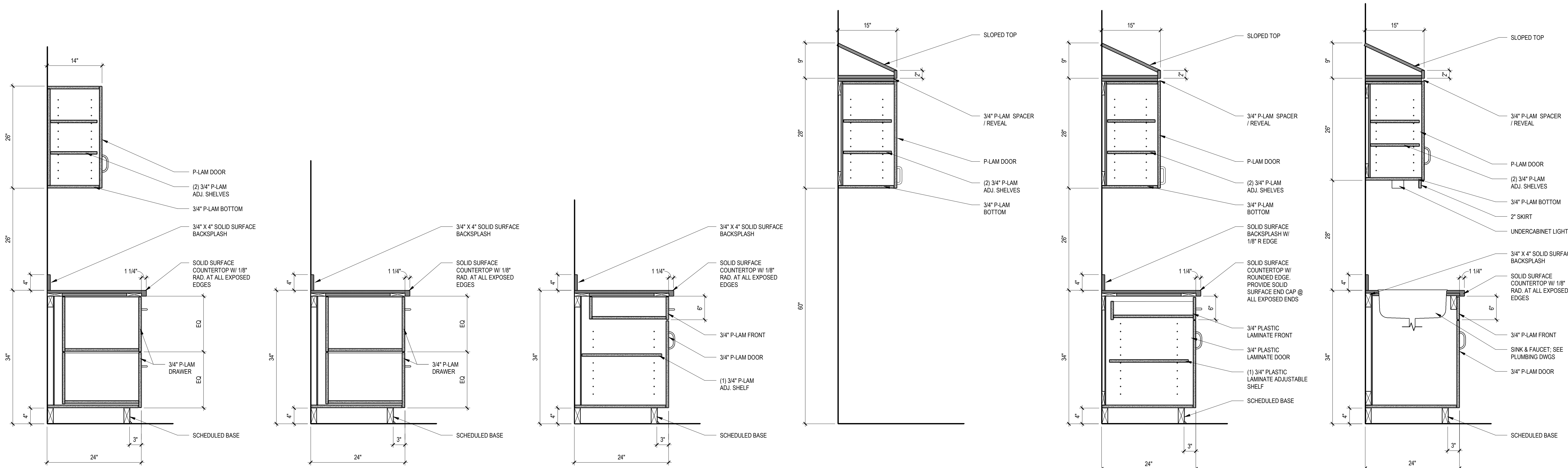

A6 CASEWORK SECTION SCALE 1" = 1'-0"

A5 CASEWORK SECTION SCALE 1" = 1'-0"

A4 CASEWORK SECTION SCALE 1" = 1'-0"

A3 CASEWORK SECTION SCALE 1" = 1'-0"

A2 CASEWORK SECTION SCALE 1" = 1'-0"

A1 CASEWORK SECTION SCALE 1" = 1'-0"

GENERAL NOTES:

Permit Documents 12/07/2022	
DATE	REVISION

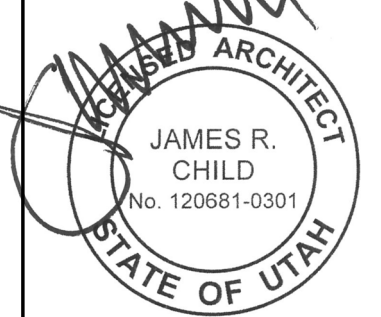

CASEWORK SECTIONS

A1301

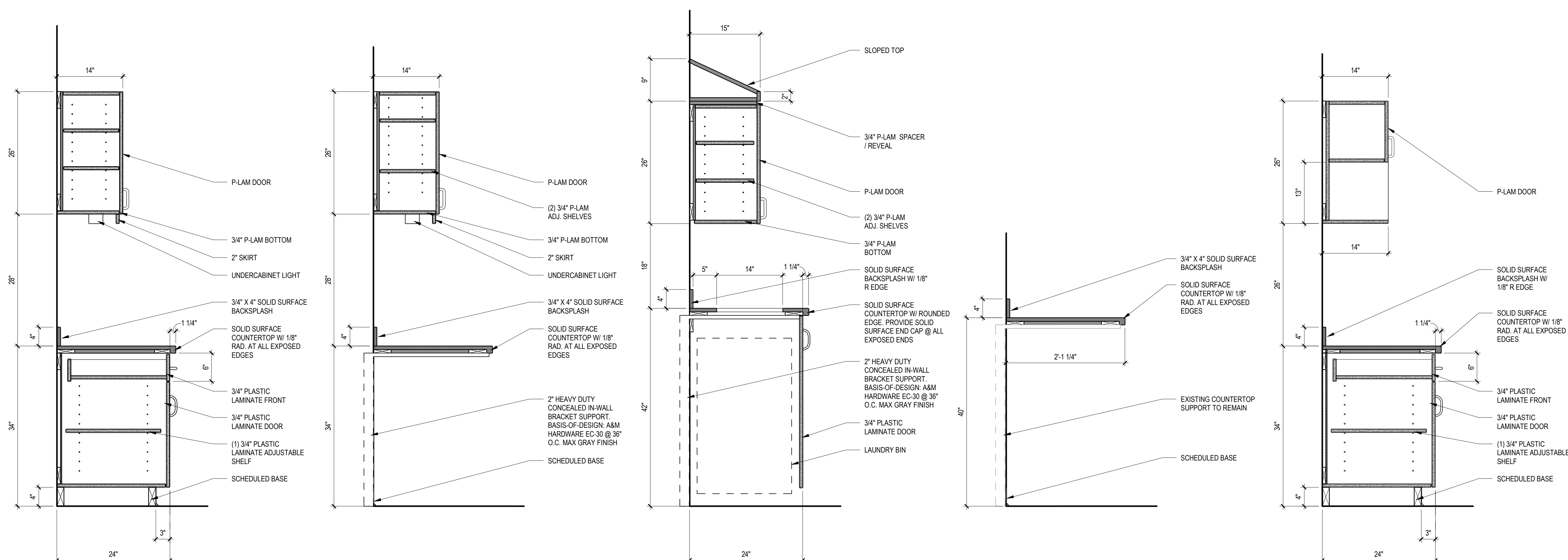

**B5 CASEWORK SECTION** SCALE 1" = 1'-0"  
**B4 CASEWORK SECTION** SCALE 1" = 1'-0"  
**B3 CASEWORK SECTION** SCALE 1" = 1'-0"  
**B2 CASEWORK SECTION** SCALE 1" = 1'-0"  
**B1 CASEWORK SECTION** SCALE 1" = 1'-0"

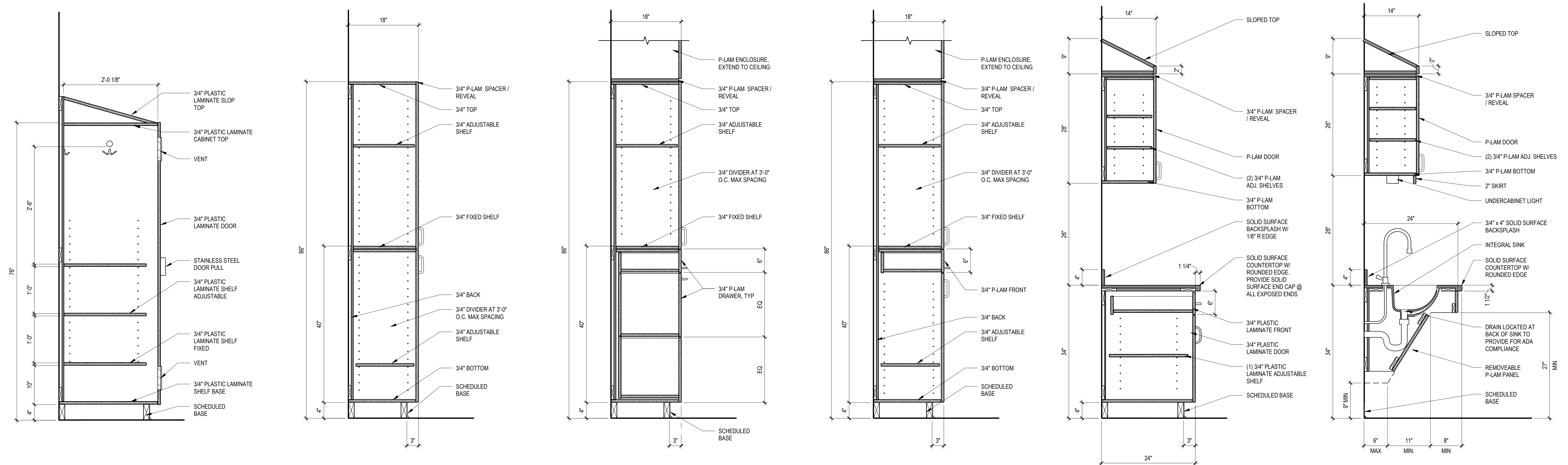

**A6 CASEWORK SECTION** SCALE 1" = 1'-0"  
**A5 CASEWORK SECTION** SCALE 1" = 1'-0"  
**A4 CASEWORK SECTION** SCALE 1" = 1'-0"  
**A3 CASEWORK SECTION** SCALE 1" = 1'-0"  
**A2 CASEWORK SECTION** SCALE 1" = 1'-0"  
**A1 CASEWORK SECTION** SCALE 1" = 1'-0"

Permit Documents	
DATE	REVISION

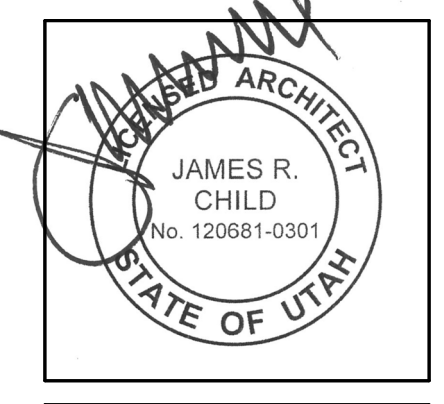

CASEWORK SECTIONS

**A1302**



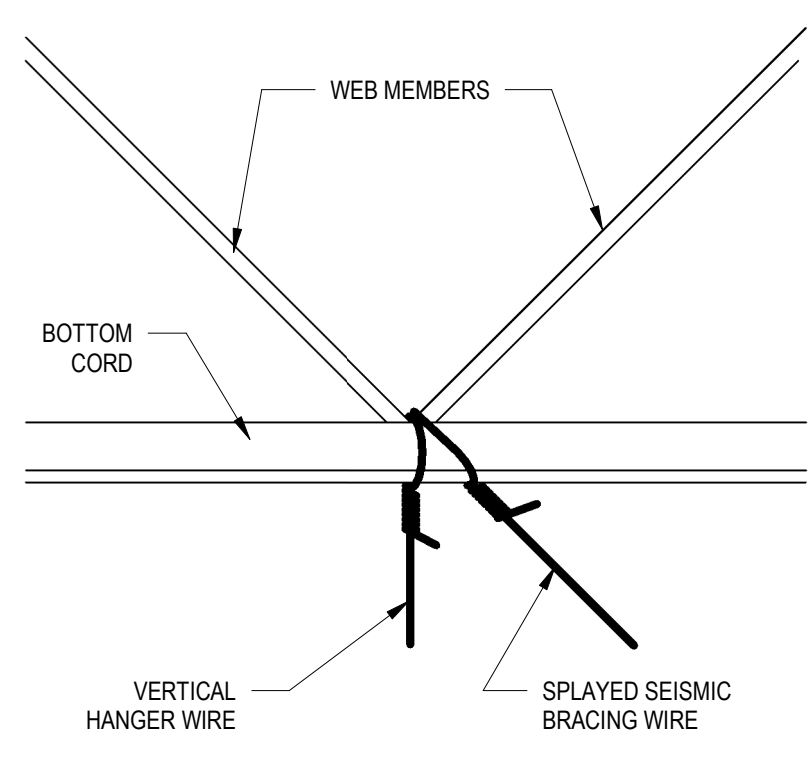

**C5**  
AI501 SUSPENDED CEILING DETAIL  
SCALE 3" = 1'-0"

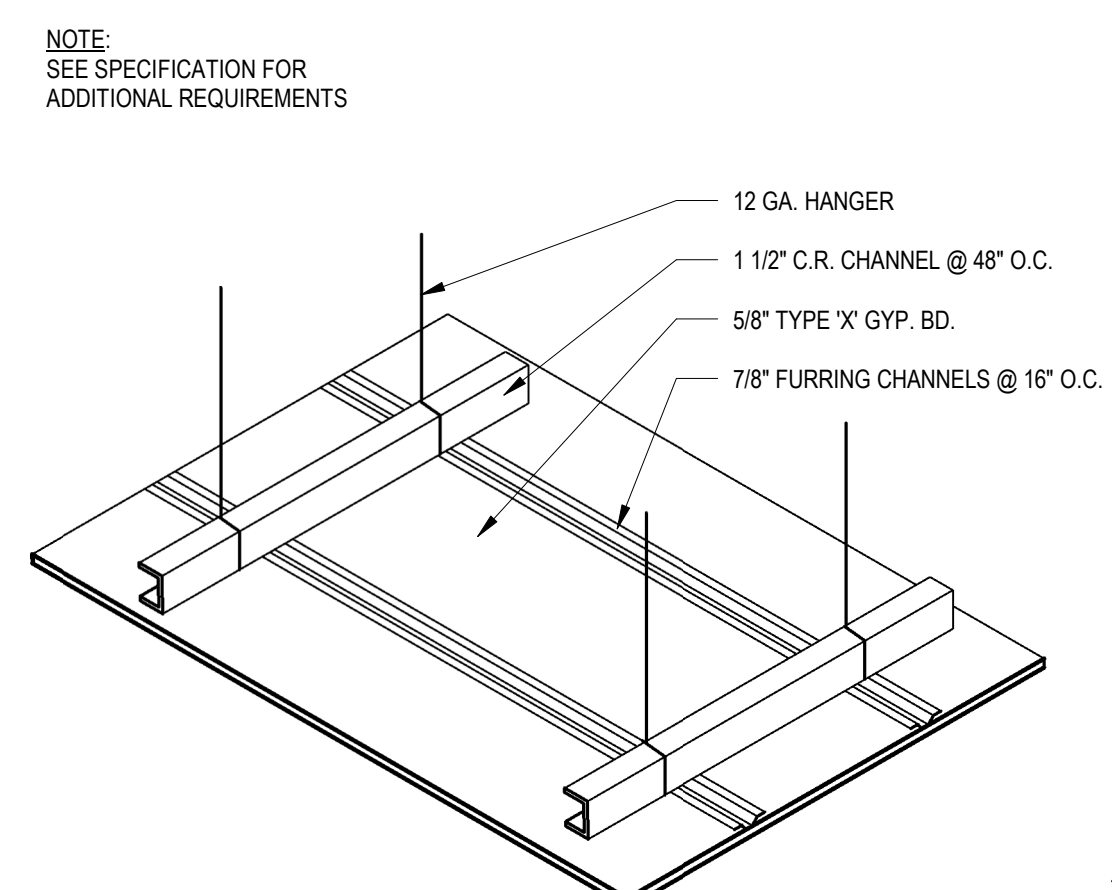

**C4**  
AI501 SUSPENDED GYP. BD. CEILING SYSTEM  
SCALE 3" = 1'-0"

STRUT SIZE	MAX. LENGTH
3/4" DIAMETER CONDUIT (EMT)	8'-0"
1" DIAMETER CONDUIT (EMT)	10'-0"
SINGLE 2 1/2" X 20 GA. METAL STUD (Min = 0.18 in)	11'-6"
BACK TO BACK 2 1/2" X 20 GA. METAL STUDS SCREWED TOGETHER @ 24" O.C.	15'-0"

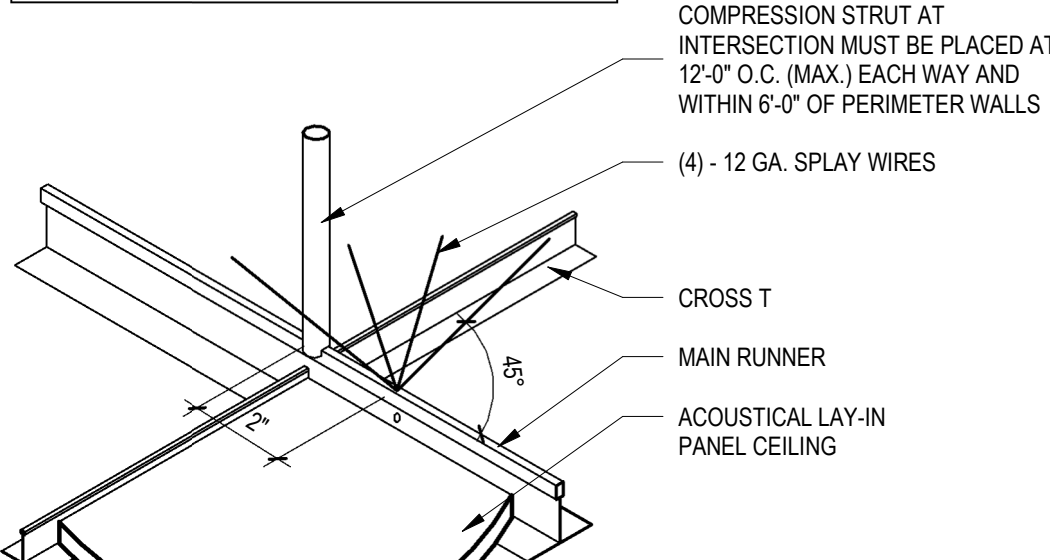

**C3**  
AI501 TYPICAL COMPRESSION STRUT  
SCALE 3" = 1'-0"

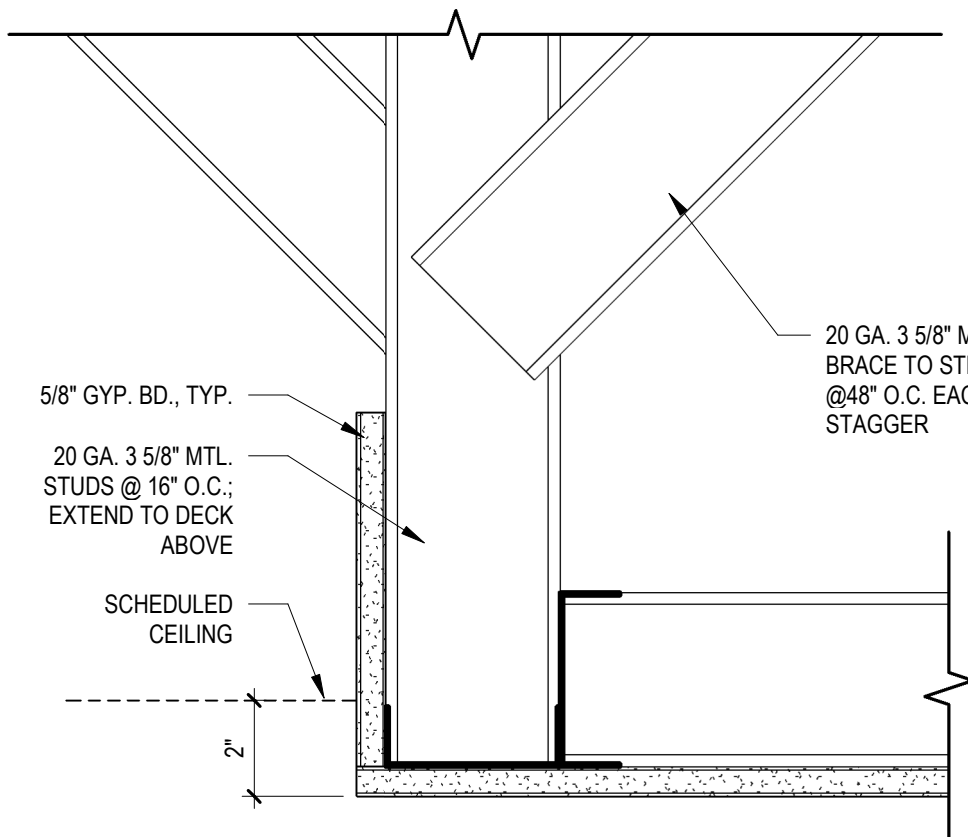

**D2**  
AI501 CEILING TRANSITION DETAIL  
SCALE 3" = 1'-0"

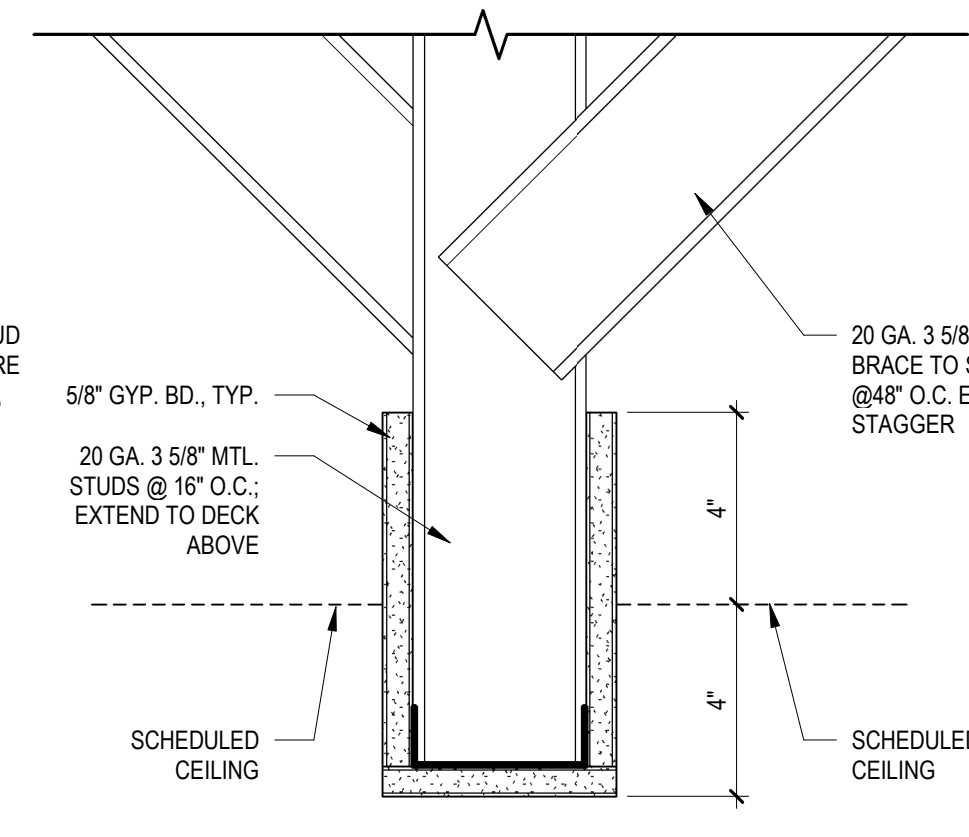

**D1**  
AI501 CEILING TRANSITION DETAIL  
SCALE 3" = 1'-0"

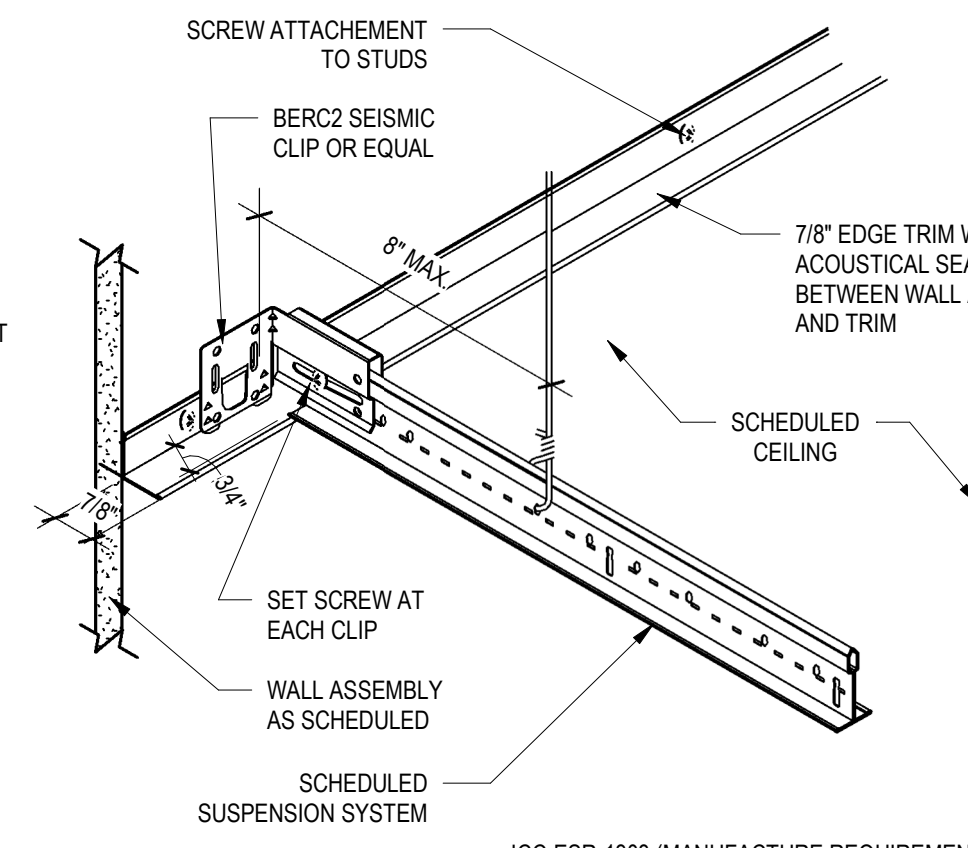

**C2**  
AI501 RESTRAINED EDGE DETAIL  
SCALE 3" = 1'-0"

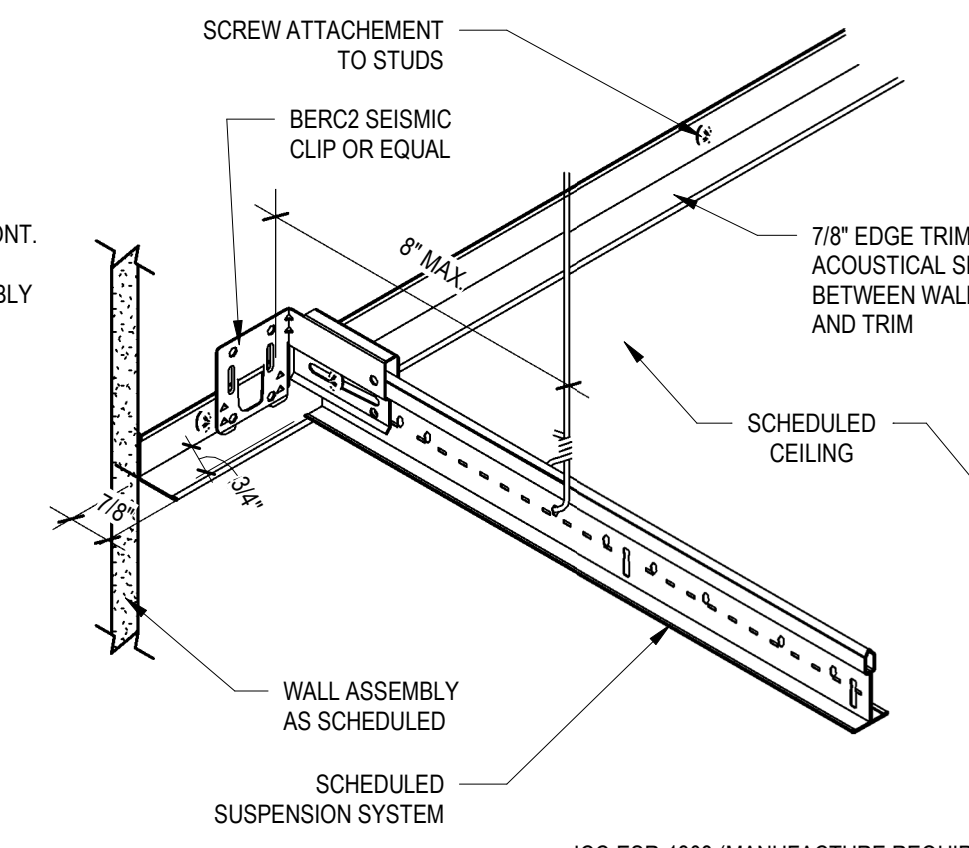

**C1**  
AI501 UNRESTRAINED EDGE DETAIL  
SCALE 3" = 1'-0"

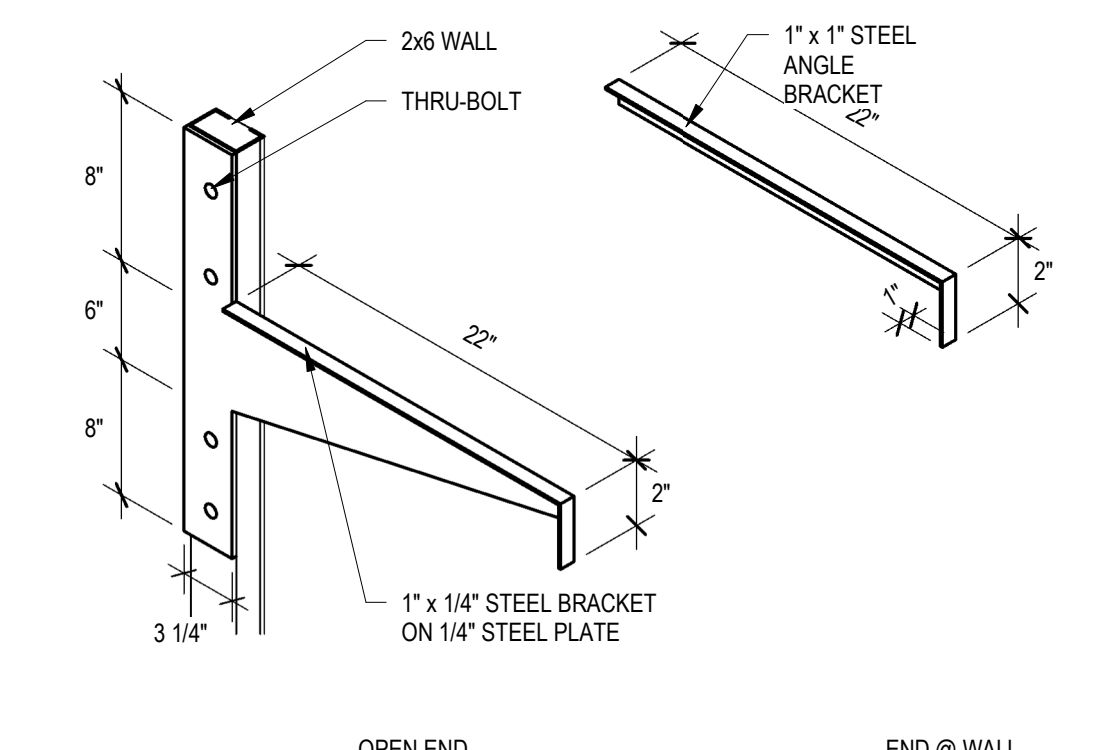

**B4**  
AI501 MOUNTING BRACKET  
SCALE 3" = 1'-0"

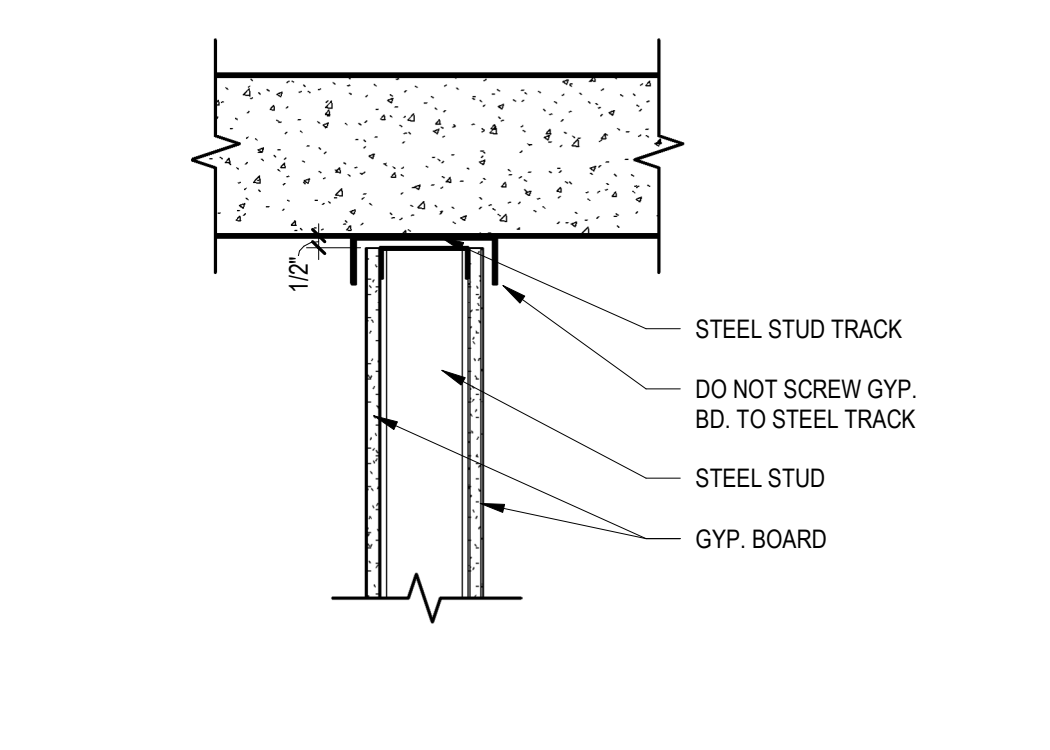

**B3**  
AI501 DEFLECTION TRACK DETAIL  
SCALE 1 1/2" = 1'-0"

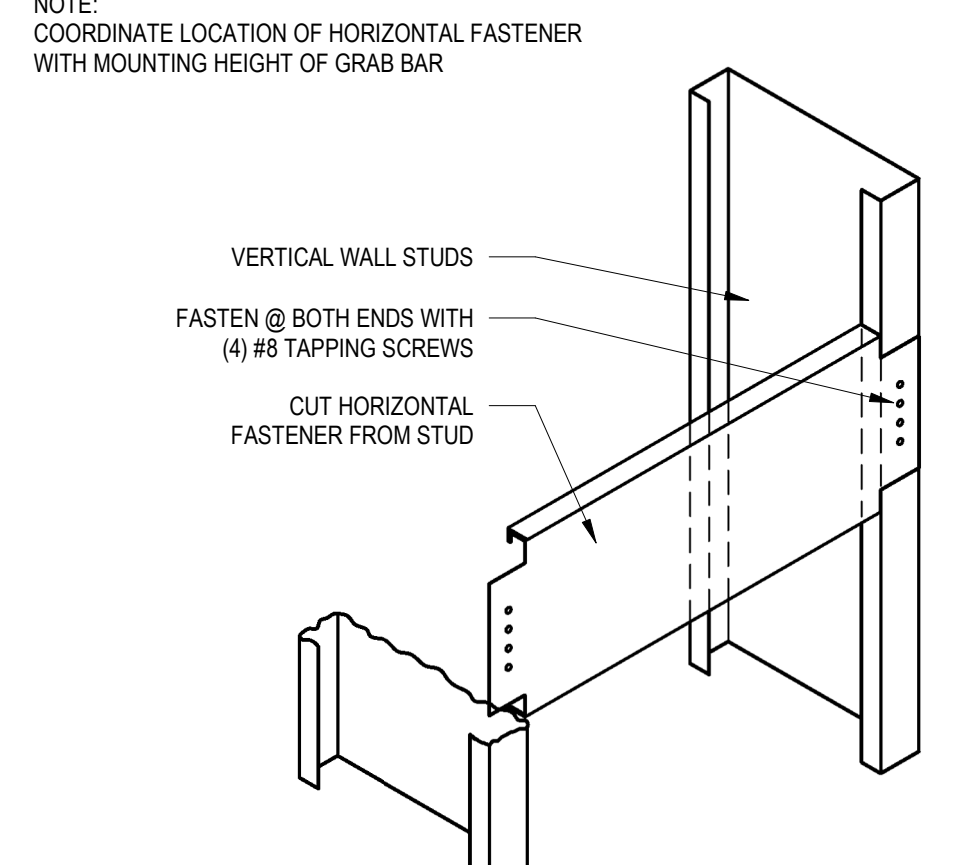

**B2**  
AI501 GRAB BAR BLOCKING DETAIL  
SCALE 1 1/2" = 1'-0"

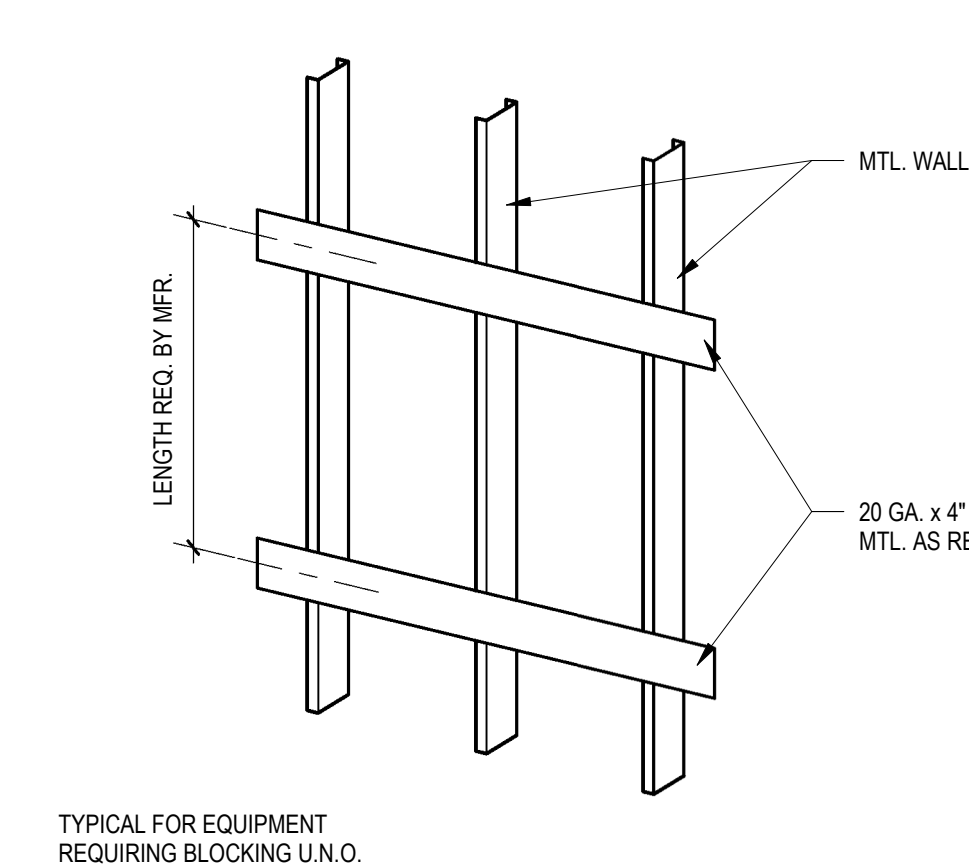

**B1**  
AI501 BLOCKING DETAIL  
SCALE 1 1/2" = 1'-0"

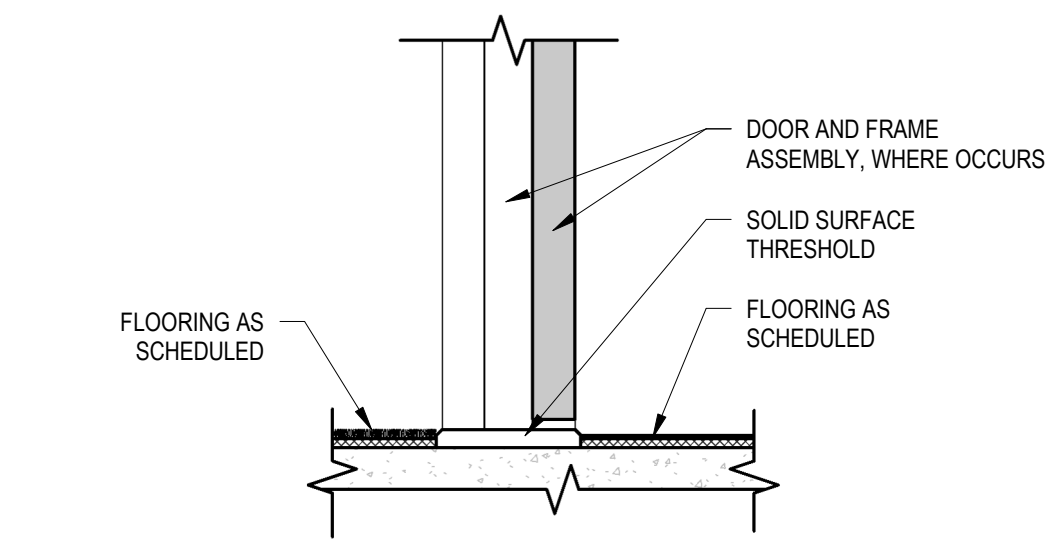

**A3**  
AI501 THRESHOLD TRANSITION- CARPET TO LVT  
SCALE 1 1/2" = 1'-0"

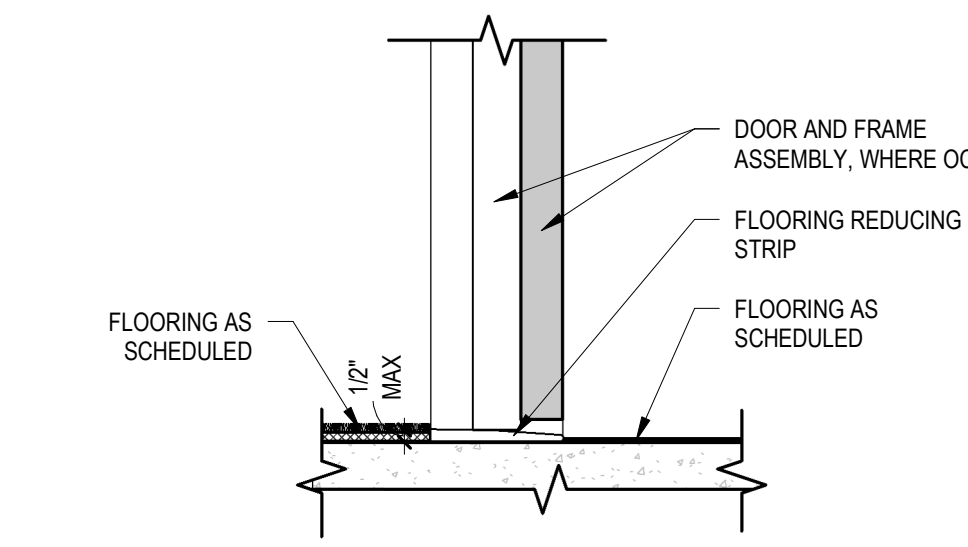

**A2**  
AI501 THRESHOLD TRANSITION- CARPET TO VINYL  
SCALE 1 1/2" = 1'-0"

Permit Documents	
DATE	REVISION

