

CODE INFORMATION	
BUILDING CODES	2021 - INTERNATIONAL BUILDING CODE (IBC)
	2021 - INTERNATIONAL EXISTING BUILDING CODE (IEBC)
FIRE CODE	2021 - INTERNATIONAL FIRE CODE (IFC)
ELECTRIC CODE	2020 - NATIONAL ELECTRIC CODE (NEC)
PLUMBING CODE	2021 - INTERNATIONAL PLUMBING CODE (IPC)
MECHANICAL CODE	2021 - INTERNATIONAL MECHANICAL CODE (IMC)
ENERGY CODE	2021 - INTERNATIONAL ENERGY CONSERVATION CODE (IECC)

PLEASANT VIEW 9,10,11

PLEASANT VIEW UT SOUTH STAKE

SITE: 3602 NORTH 500 WEST - PLEASANT VIEW, UTAH
 THE CHURCH OF JESUS CHRIST OF LATTER-DAY SAINTS
 PROJECT NUMBER: 511371723030101



VICINITY MAP

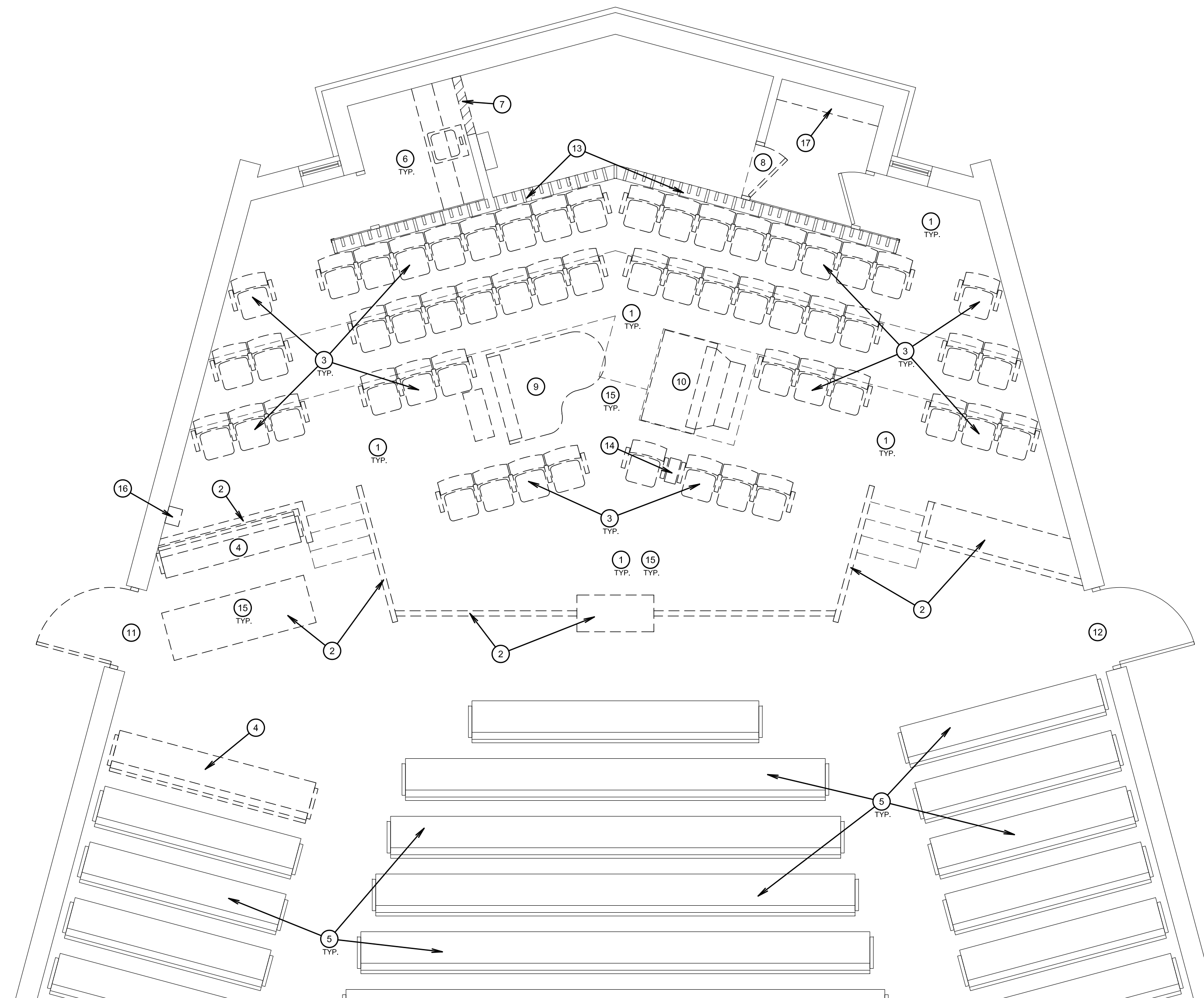

DEMOLITION ROSTRUM FLOOR PLAN

SCALE: 1/4" = 1'-0"

1

GENERAL NOTES

- DEMOLITION:**
- DEMOLITION DRAWINGS ARE SHOWN TO ASSIST CONTRACTOR ONLY, AND ARE NOT INTENDED TO BE ALL-INCLUSIVE OR TO LIMIT EXTENT OF DEMOLITION WORK REQUIRED. CONTRACTOR SHALL VISIT SITE PRIOR TO BIDDING AND COORDINATE WITH ALL TRADES AND DRAWINGS TO DEFINE EXTENT OF DEMOLITION WORK REQUIRED TO PERFORM NEW WORK AND TO CARRY OUT THE INTENT OF THESE CONTRACT DRAWINGS.
 - OWNER HAS FIRST RIGHTS TO SALVAGE.
 - SEE ALL OTHER DOCUMENTS FOR ADDITIONAL DEMOLITION WORK TO BE PERFORMED. COORDINATE.
 - FLOOR COVERINGS: REMOVE ALL EXISTING CARPET, BASE, CARPET BACKING WHERE NOTED TO BE REPLACED WITH NEW AT AREAS OF NEW WORK.
 - CONTRACTOR TO MAINTAIN STRUCTURAL INTEGRITY OF EXISTING STRUCTURE. PROVIDE HEADERS, FRAMING OR STRUCTURAL SUPPORT/SHORING TO ACCOMMODATE NEW OPENINGS, REMOVED STRUCTURE, ETC.

KEYED DEMOLITION NOTES

- REMOVE EXISTING RAISED ROSTRUM FLOOR FRAMING AND OTHER ASSOCIATED WORK.
- REMOVE EXISTING ROSTRUM RAILING, PULPIT, SACRAMENT TABLE, CLERKS TABLE, AND RELATED WORK - SHOWN DASHED.
- REMOVE, SALVAGE, AND STORE EXISTING ROSTRUM SEATING.
- REMOVE EXISTING PEWS (SHOWN DASHED).
- PROTECT REMAINING EXISTING PEWS IN PLACE.
- REMOVE EXISTING CASEWORK, COUNTER TOP, SINK, PLUMBING, AND RELATED WORK.
- REMOVE PORTION OF EXISTING WALL FOR NEW DOOR OPENING. COORDINATE WITH NEW DOOR SIZE.
- REMOVE AND SALVAGE EXISTING DOOR, FRAME, AND HARDWARE FOR REUSE IN NEW LOCATION.
- REMOVE, STORE AND RELOCATE EXISTING PIANO BY PROFESSIONAL MOVING SERVICE.
- REMOVE, STORE AND RELOCATE EXISTING ORGAN CONSOLE BY PROFESSIONAL MOVING SERVICE. SEE ADDITIONAL ELECTRICAL ORGAN NOTES ON SHEET E101.
- REMOVE EXISTING STOREFRONT DOOR AND HARDWARE. MAINTAIN EXISTING STOFREFRONT FRAMING. REMOVE EXISTING DRAPERY.
- PROTECT EXISTING DRAPERY IN PLACE.
- EXISTING CASEWORK, GRILLE CLOTH, AND TRIM TO REMAIN.
- REMOVE AND SALVAGE EXISTING AV CONTROL PEDESTAL. SEE ELECTRICAL.
- SEE ELECTRICAL DRAWINGS FOR REMOVAL, SALVAGE, REINSTALLATION AND OTHER NOTES FOR THIS AREA.
- REMOVE AND SALVAGE EXISTING FIRE EXTINGUISHER AND CABINET
- REMOVE EXISTING CASEWORK SHELVING

bradley gygi architect & associates, pllc
 PO Box 621048 | Salt Lake City, UT 84162
 801-747-2451

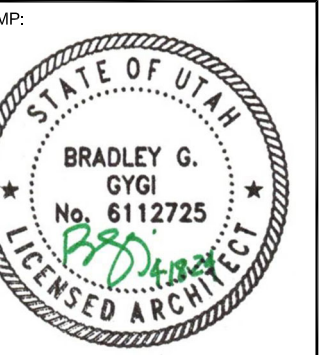

PROJECT FOR:
THE CHURCH OF JESUS CHRIST OF LATTER-DAY SAINTS

PLEASANT VIEW 9,10,11
 PLEASANT VIEW UT SOUTH STAKE
 3602 NORTH 500 WEST
 PLEASANT VIEW, UTAH

PROJECT FOR:
THE CHURCH OF JESUS CHRIST OF LATTER-DAY SAINTS

DRAWING INDEX	
SHEET NUMBER	
	ARCHITECTURAL
A101	COVER SHEET AND DEMOLITION FLOOR PLAN
A102	NEW FLOOR PLAN AND CARPET PLAN
A401	ENLARGED ROSTRUM RAMP
A421	ROSTRUM CASEWORK
A422	ROSTRUM CASEWORK
A423	ROSTRUM CASEWORK
A424	ROSTRUM CASEWORK
	ELECTRICAL AND AUDIO VISUAL
E101	ELECTRICAL AND AUDIO VISUAL PLANS AND DETAILS

PROJECT NUMBER:
511371723030101

DATE:
15 APR 2024

PROPERTY NUMBER:
5113717

DRAWN BY: BGG
 CHECKED: BGG

SHEET TITLE:
COVER SHEET AND DEMOLITION FLOOR PLAN

SHEET:
A101

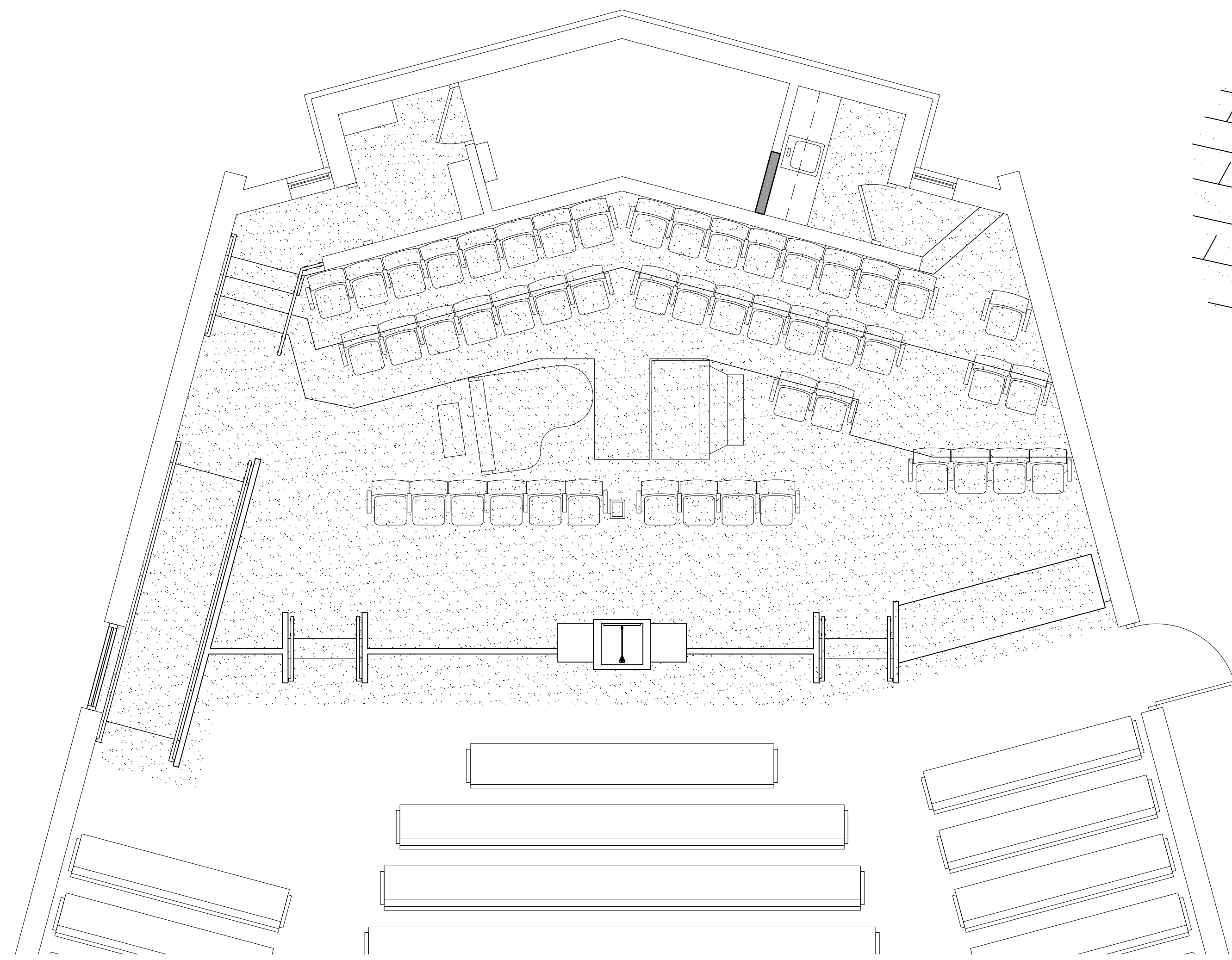

CARPET PLAN

SCALE: 1/4" = 1'-0"

2

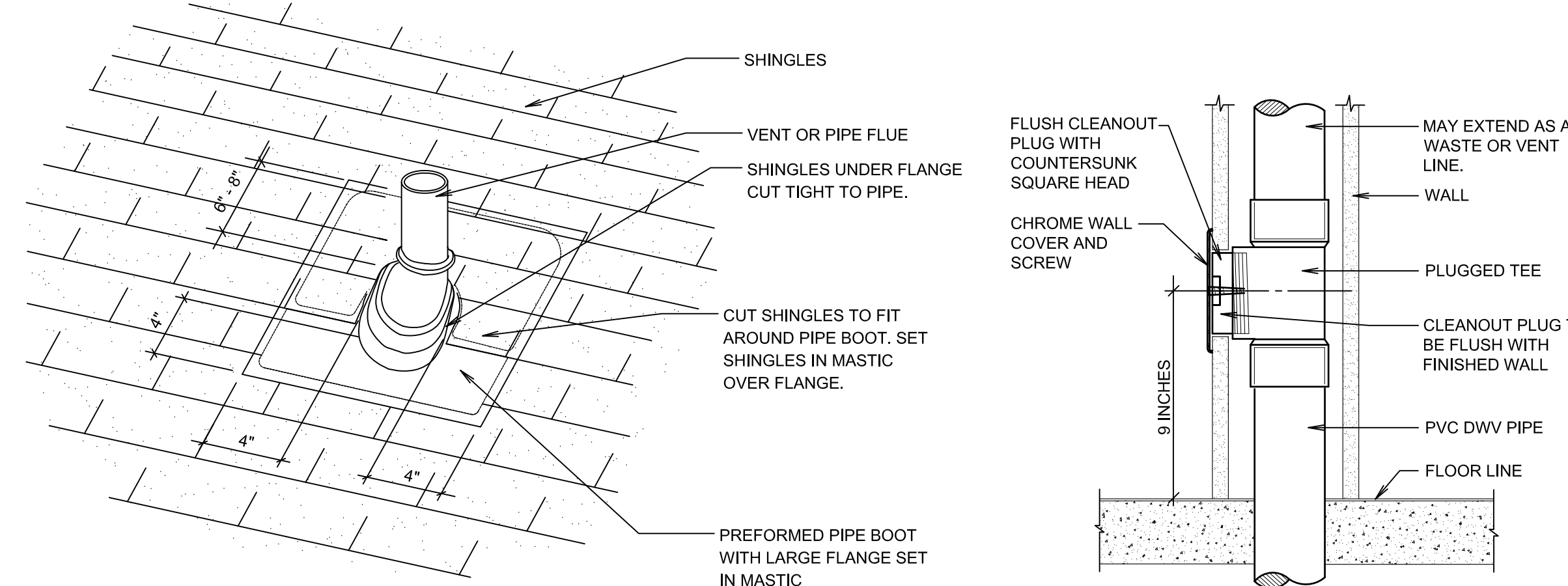

SLOPED ROOF PIPE BOOT FLANGE DETAIL

NOT TO SCALE

A

WALL CLEANOUT DETAIL

SCALE: NONE

B

PLUMBING FIXTURE SCHEDULE

MARK	FIXTURE	PIPE SIZE					REMARKS
		TRAP	WASTE	VENT	C.W.	H.W.	
S-1	SERVING AREA SINK	1-1/2"	1-1/2"	1-1/2"	1/2"	--	ONE COMPARTMENT. COUNTERTOP.

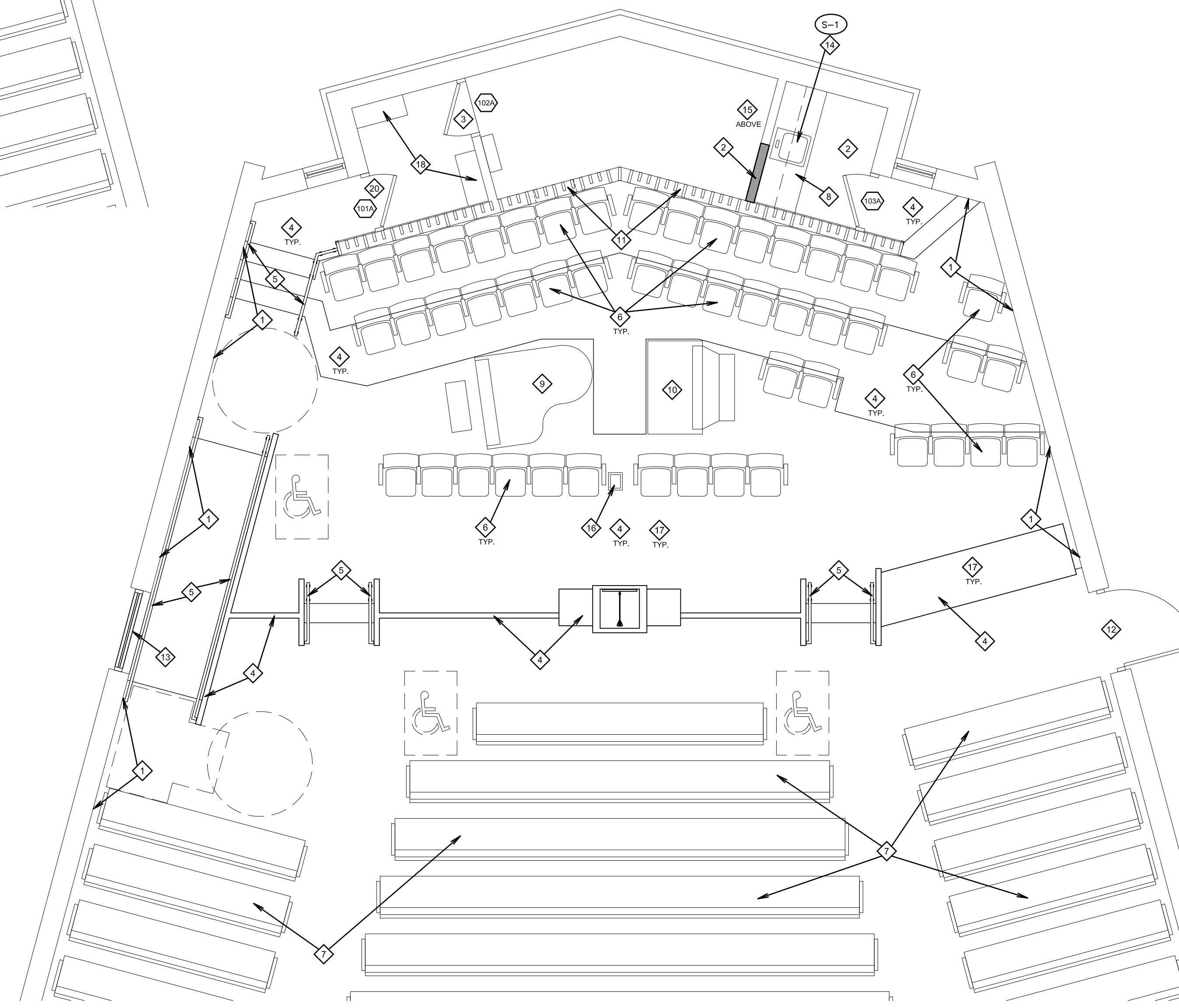

NEW ROSTRUM FLOOR PLAN

SCALE: 1/4" = 1'-0"

1

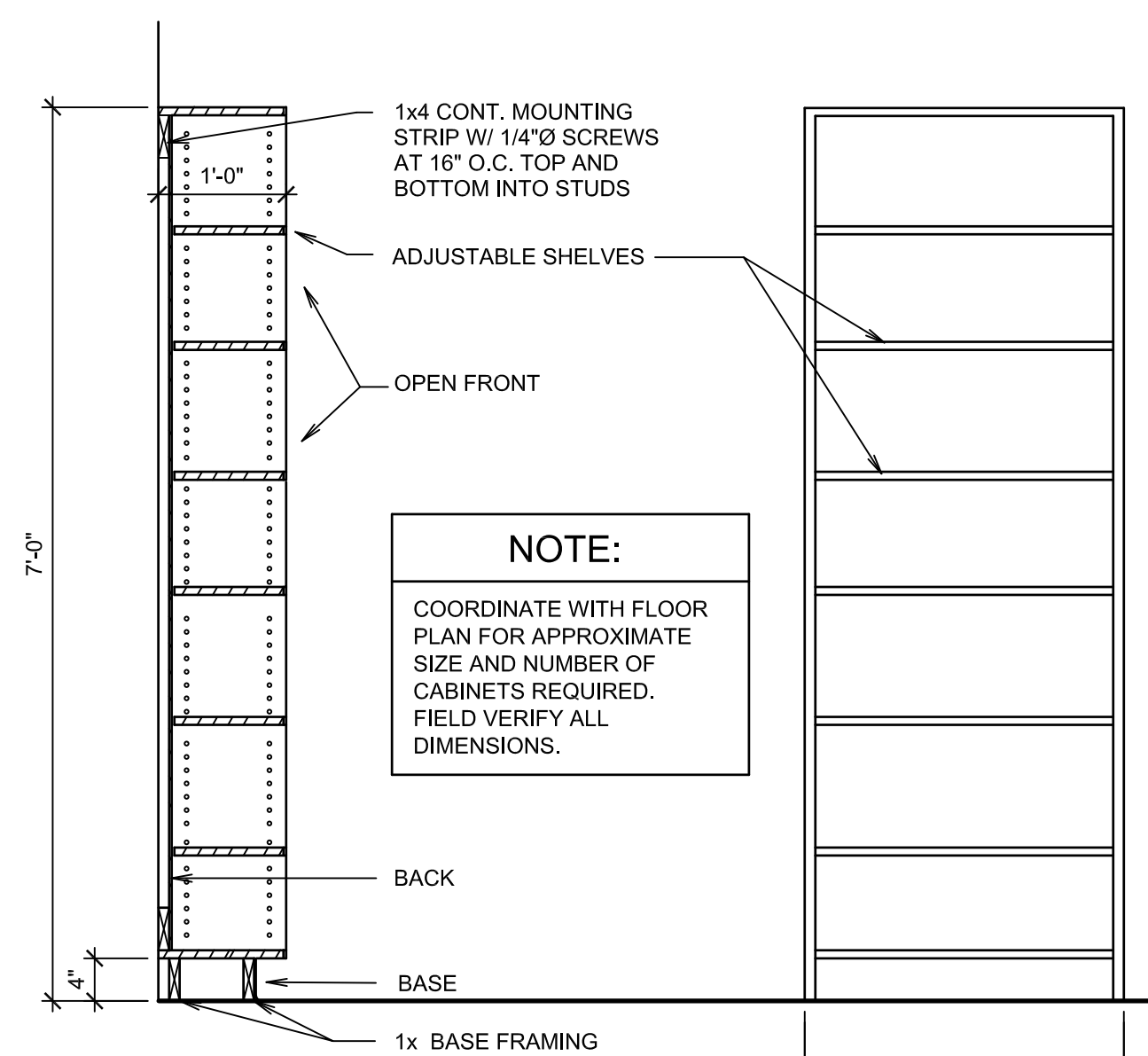

SECTION

ELEVATION

12" ADJUSTABLE SHELVING

SCALE: 3/4" = 1'-0"

A

GENERAL NOTES

INTERIOR PATCHING & FINISHES:

- PATCH AND REPAIR ALL EXISTING WORK DISTURBED BY THIS NEW WORK. WALLS, CEILINGS, FLOORS, TRIM AND OTHER WORK SHALL BE FINISHED TO MATCH EXISTING (OR NEW) FINISHES FOR SPACE.
- PATCH AND REPAIR EXISTING AREAS TO MATCH PRIOR TO FINISH WORK.
- CONTRACTOR TO MAINTAIN STRUCTURAL INTEGRITY OF EXISTING STRUCTURE. PROVIDE HEADERS, FRAMING OR STRUCTURAL SUPPORT/SHORING TO ACCOMMODATE NEW OPENINGS, REMOVED STRUCTURE, ETC.

PLUMBING, MECHANICAL AND ELECTRICAL:

- REROUTE ANY PIPING, PLUMBING FIXTURES OR DEVICES, DUCTS, GRILLES, DAMPERS, LOUVERS, FIXTURES OR ANY OTHER MECHANICAL EQUIPMENT OR DEVICES. CONDUIT OR ELECTRICAL FIXTURES OR DEVICES WHICH ARE ENCOUNTERED DURING THE DEMOLITION OR WHICH CONFLICT WITH NEW CONSTRUCTION FOR THIS PROJECT. REROUTE OR MOVE EXISTING WORK TO MAINTAIN SERVICE AND AS REQUIRED TO ACCOMMODATE THE WORK OF OTHER TRADES DURING THIS CONSTRUCTION. REMOVE AND REINSTALL FIXTURES AND DEVICES TO ACCOMMODATE OTHER TRADES DURING THIS CONSTRUCTION.

FLOOR PLAN KEYED NOTES

- ◇ PROTECT EXISTING WALLS AND FINISHES. PATCH GYPSUM BOARD AND TEXTURING AT MODIFIED AREAS AND PAINT ENTIRE WALL WITHIN WOOD TRIM AREAS. MATCH WHERE EXISTING WORK IS REMOVED OR WHERE DAMAGED OR DISTURBED BY THIS NEW WORK. ADD NEW 3 1/2" x 3/4" VERTICAL WOOD TRIM DOWN TO NEW CARPET BASE WHERE MODIFIED.
- ◇ FILL IN OPENING IN WALL WHERE EXISTING DOOR IS REMOVED WITH 2x4 FRAMING AT 16" O.C. AND 5/8" GYPSUM BOARD. FINISH GYPSUM BOARD TO MATCH AND PAINT ENTIRE NEW SACRAMENT PREP ROOM.
- ◇ INSTALL SALVAGED EXISTING DOOR, FRAME, AND HARDWARE IN NEW OPENING IN EXISTING WALL. NEW HARDWOOD CASINGS TO MATCH EXISTING.
- ◇ NEW ROSTRUM RAILING, PULPIT, AND SACRAMENT TABLE CASEWORK, RAMP, ROSTRUM FLOOR FRAMING AND OTHER WORK. SEE SHEETS A401 AND A421.
- ◇ NEW HARDWOOD HANDRAIL WITH METAL POSTS WHERE SHOWN. SEE SHEET A401 FOR FLOOR FRAMING AND SHEETS A421, A424 FOR POSTS AND HANDRAILS.
- ◇ MODIFY LAYOUT AND REINSTALL ALL EXISTING ROSTRUM SEATING. TOUCH UP STAIN AND ONE COAT FINISH AT HARDWOOD ARM RESTS.
- ◇ PROTECT REMAINING EXISTING PEWS IN PLACE.
- ◇ NEW CABINET, COUNTERTOP, AND SHELVING. SEE K/L/A401.
- ◇ RELOCATE EXISTING PIANO BY PROFESSIONAL MOVING SERVICE.
- ◇ REINSTALL EXISTING ORGAN CONSOLE BY PROFESSIONAL MOVING SERVICE. SEE ELECTRICAL FOR ADDITIONAL ORGAN NOTES.
- ◇ TOUCH UP STAIN AND ADD ONE COAT FINISH TO EXISTING HARDWOOD TRIM AROUND GRILLE CLOTH. NEW HARDWOOD PANEL PRODUCT BASE WHERE NEW ROSTRUM SEATING FLOOR IS LOWER.
- ◇ PROTECT EXISTING DRAPERY IN PLACE.
- ◇ FILL IN OPENING IN STOREFRONT FRAME WITH NEW 1" TEMPERED INSULATED GLASS TO MATCH EXISTING GLAZING IN SURROUNDING STOREFRONT. ADD FRAMING, STOPS, ETC. AS REQUIRED. NEW DRAPERY AND RODS AT ENTIRE AREA, INCLUDING BLACKOUT DRAPES. MATCH EXISTING DRAPERY ON OPPOSITE SIDE OF ROSTRUM.
- ◇ NEW SINK, VALVES, AND FITTINGS. CONNECT TO EXISTING PLUMBING AT ABANDONED SINK LOCATION UNDER FLOOR FRAMING WITH NEW 1/2" CW LINE AND 1 1/2" WASTE LINE. NEW WALL CLEANOUT B/A102. INSULATE NEW CW PIPING.
- ◇ NEW 1 1/2" VENT THRU ROOF FOR NEW SINK. SEE A/A102. PATCH ROOFING. REMOVE EXISTING VTR AT CURRENT SACRAMENT PREP SINK AND PATCH SHINGLES.
- ◇ REINSTALL SALVAGED EXISTING AV CONTROL PEDESTAL IN NEW LOCATION. SEE SHEET A421 AND ELECTRICAL DRAWINGS.
- ◇ ELECTRICAL: SEE ELECTRICAL AND AV DRAWINGS FOR NEW LOCATIONS OF SALVAGED EXISTING DEVICES AND ADDITIONAL ELECTRICAL WORK NOTES.
- ◇ FIRE EXTINGUISHER AND CABINET?
- ◇ NEW CASEWORK 12" SHELVING. SEE A/A102
- ◇ NEW DOOR AND HARDWARE IN EXISTING WOOD DOOR FRAME OPENING.

DOOR #101A

- 1'-11 1/2" x 7'-0" ± x 1 3/4" ± (VERIFY EXISTING OPENING)
- SOLID CORE WOOD DOOR
- HARDWARE GROUP 24
- NEW DOOR AND HARDWARE IN EXISTING WOOD JAMB.

DOOR #102A

- SALVAGED EXISTING DOOR, HARDWARE, AND FRAME IN NEW OPENING.

DOOR #103A

- HARDWARE GROUP 20
- EXISTING DOOR, FRAME AND HARDWARE WITH NEW LATCHSET.

CONTRACTOR IS TO HAVE THE ROSTRUM AND CHAPEL AREA PROFESSIONALLY DUSTED AND CLEANED AT COMPLETION OF THE WORK.

EXISTING COLORS AND FINISHES:

- CARPET: MANNINGTON, GROVE
- UPHOLSTERY: REVIVAL 8406 BURGUNDY
- DRAPERY: CAROLE HANDCART
- WOOD STAIN: CUSTOM, SIMILAR TO LDS 110
- HARDWARE: US26D, SATIN CHROME

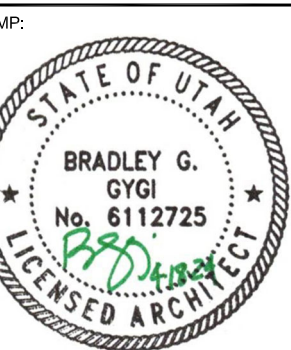

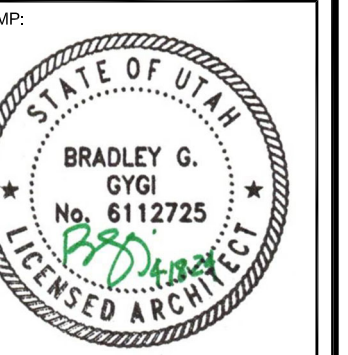

- ROSTRUM FRAMING FEATURES:**
1. ALL JOISTS SHALL BE 2x6 AT 16" O.C. (MAXIMUM)
 2. ROSTRUM RAILING SHOWN BY DASHED LINE FOR REFERENCE SEE SHEET A421.
 3. 2x6 RIM JOIST (TYPICAL)
 4. (2) - 2x6 BLOCKING LAID FLAT FOR ROSTRUM RAILING SUPPORT FOR ANCHORING. SEE SHEET A421.
 5. FRAME STAIR RISERS AND CONNECT STAIRS TO EXISTING FLOOR FRAMING AT UPPER LANDINGS.
 6. 24" x 10 1/2" RECESS IN FLOOR FOR ORGAN WIRING AND POWER.

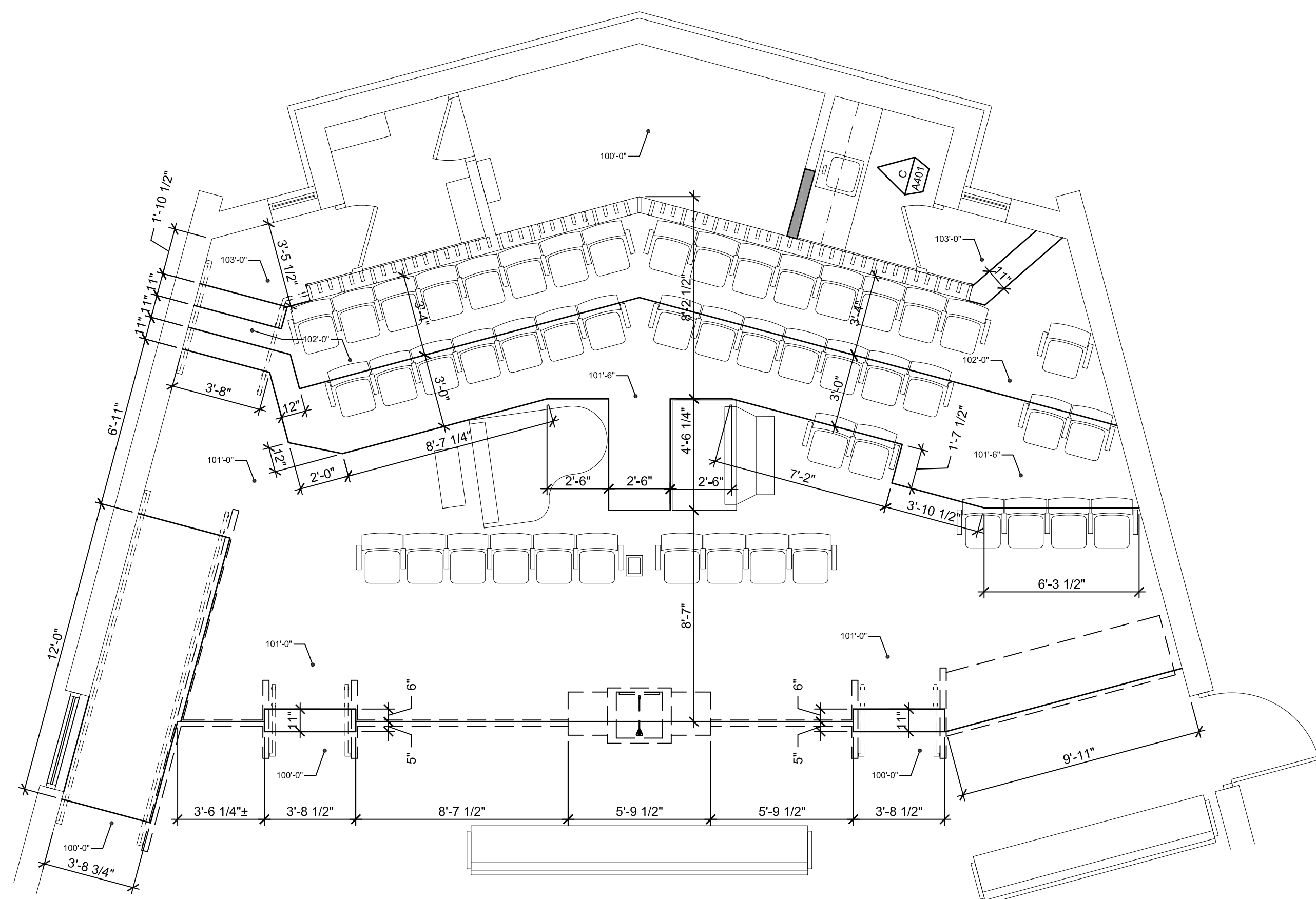

ENLARGED ROSTRUM PLAN

SCALE: 1/4" = 1'-0"

1

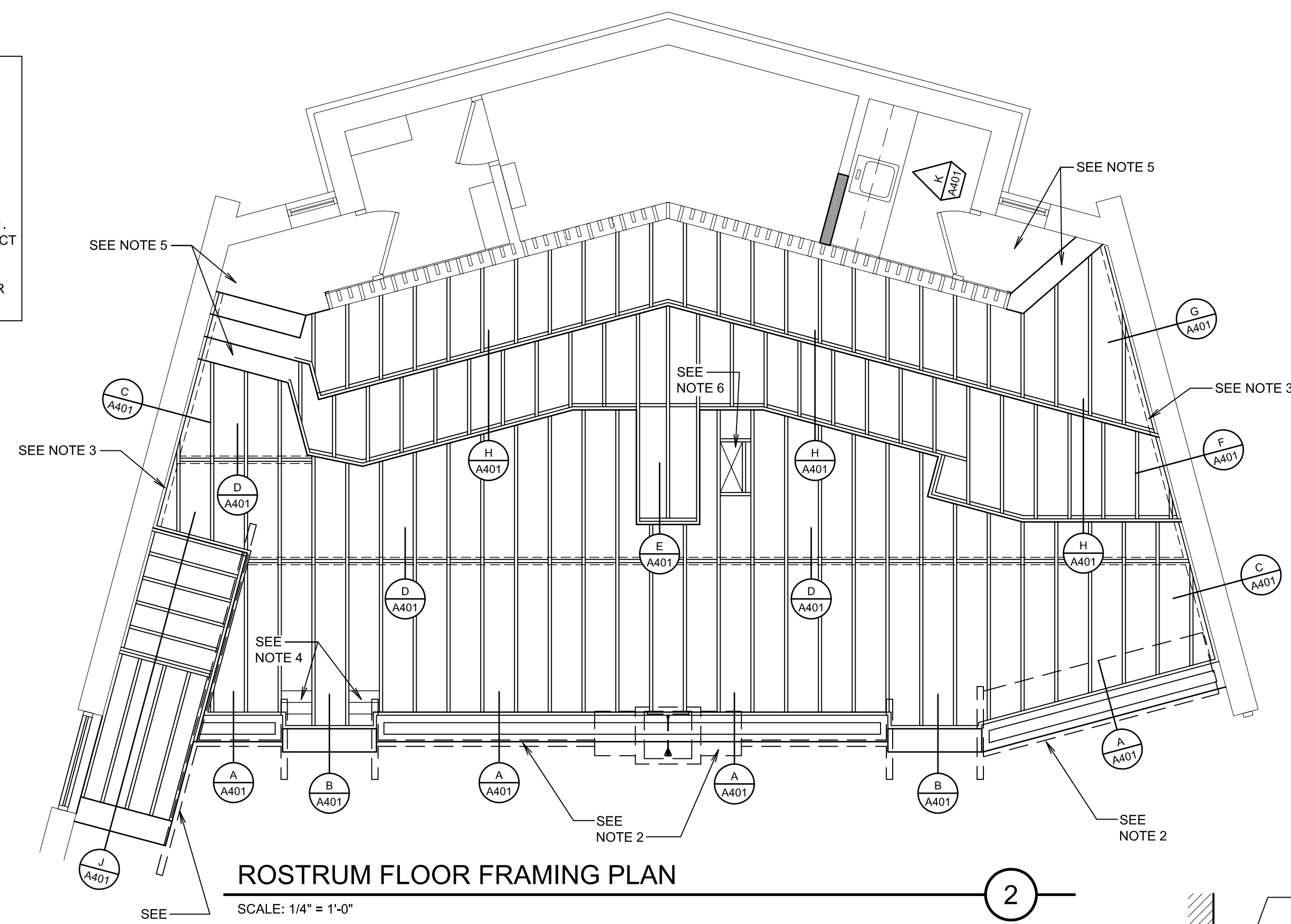

ROSTRUM FLOOR FRAMING PLAN

SCALE: 1/4" = 1'-0"

2

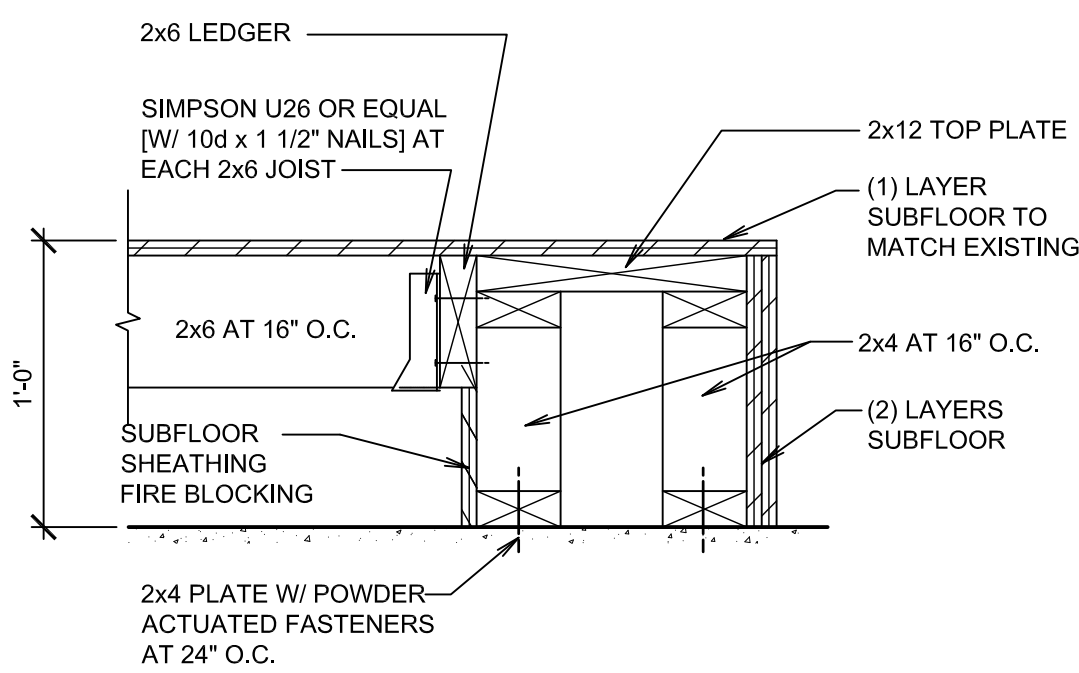

DETAIL A

SCALE: 1 1/2" = 1'-0"

A

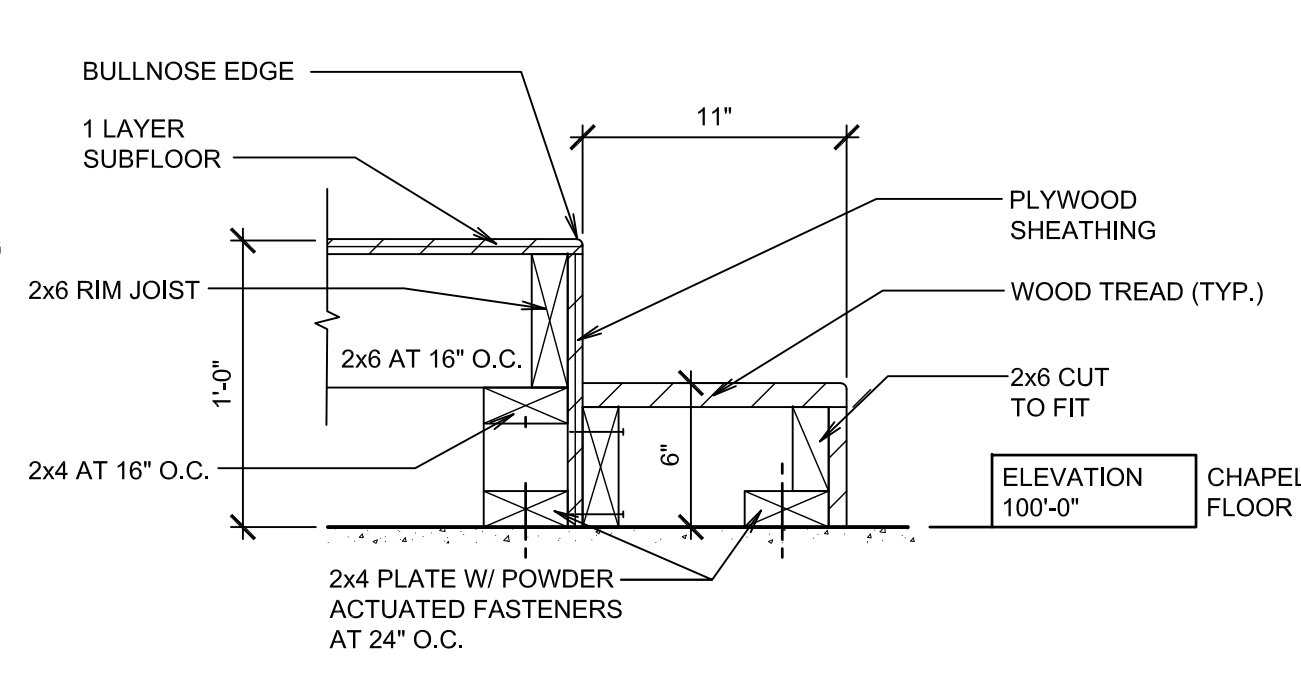

DETAIL B

SCALE: 1 1/2" = 1'-0"

B

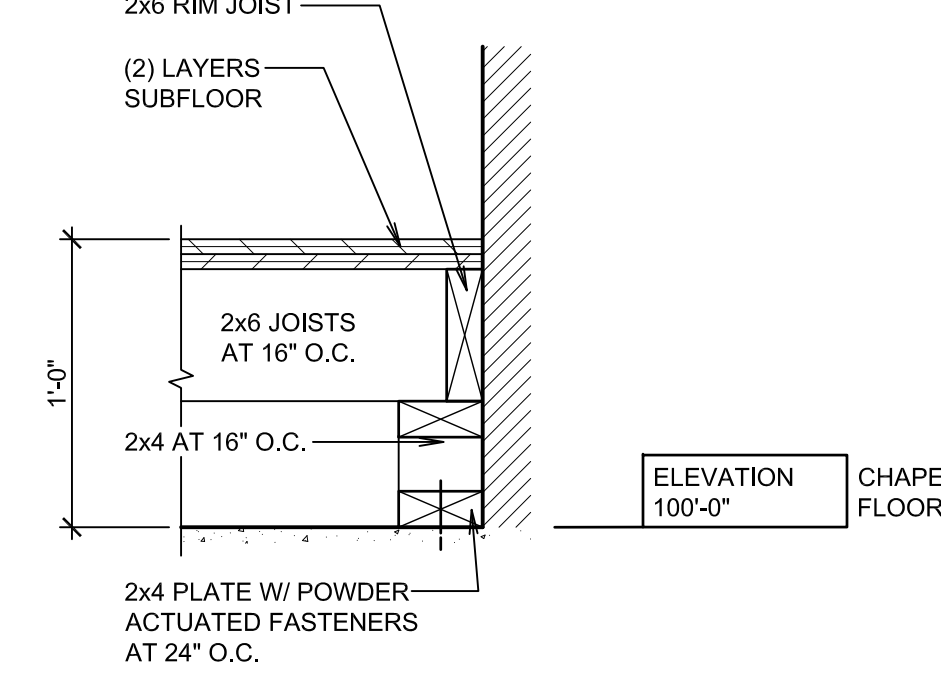

DETAIL C

SCALE: 1 1/2" = 1'-0"

C

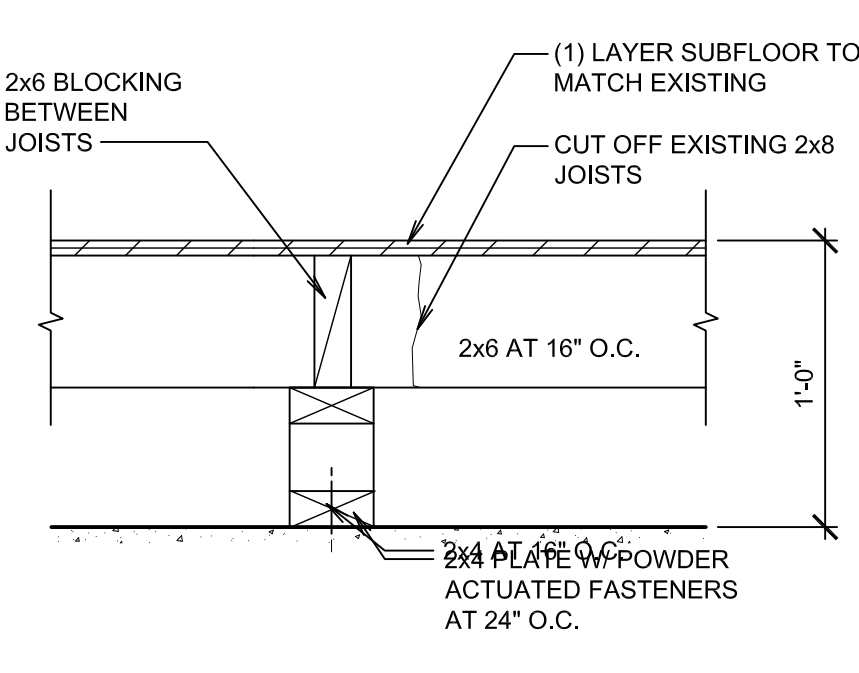

DETAIL D

SCALE: 1 1/2" = 1'-0"

D

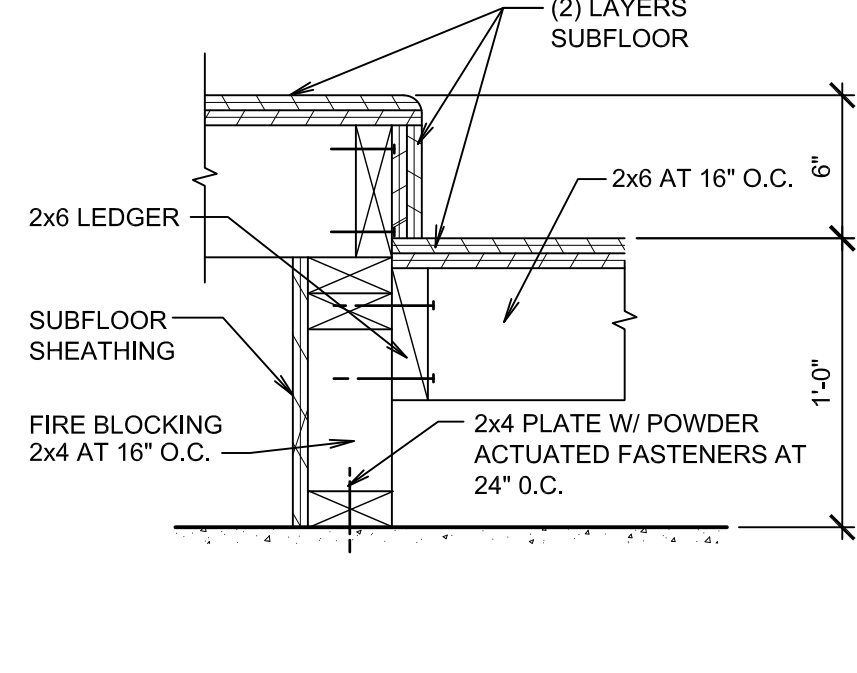

DETAIL E

SCALE: 1 1/2" = 1'-0"

E

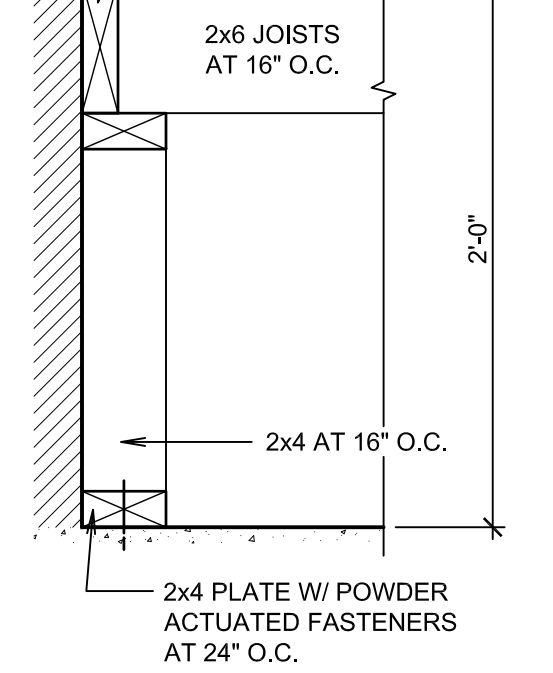

DETAIL F

SCALE: 1 1/2" = 1'-0"

F

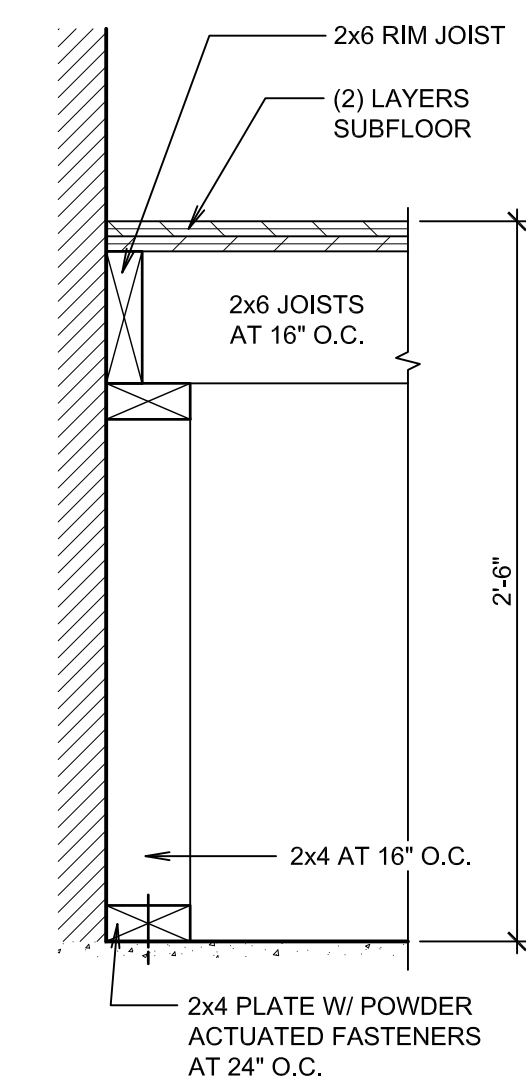

DETAIL G

SCALE: 1 1/2" = 1'-0"

G

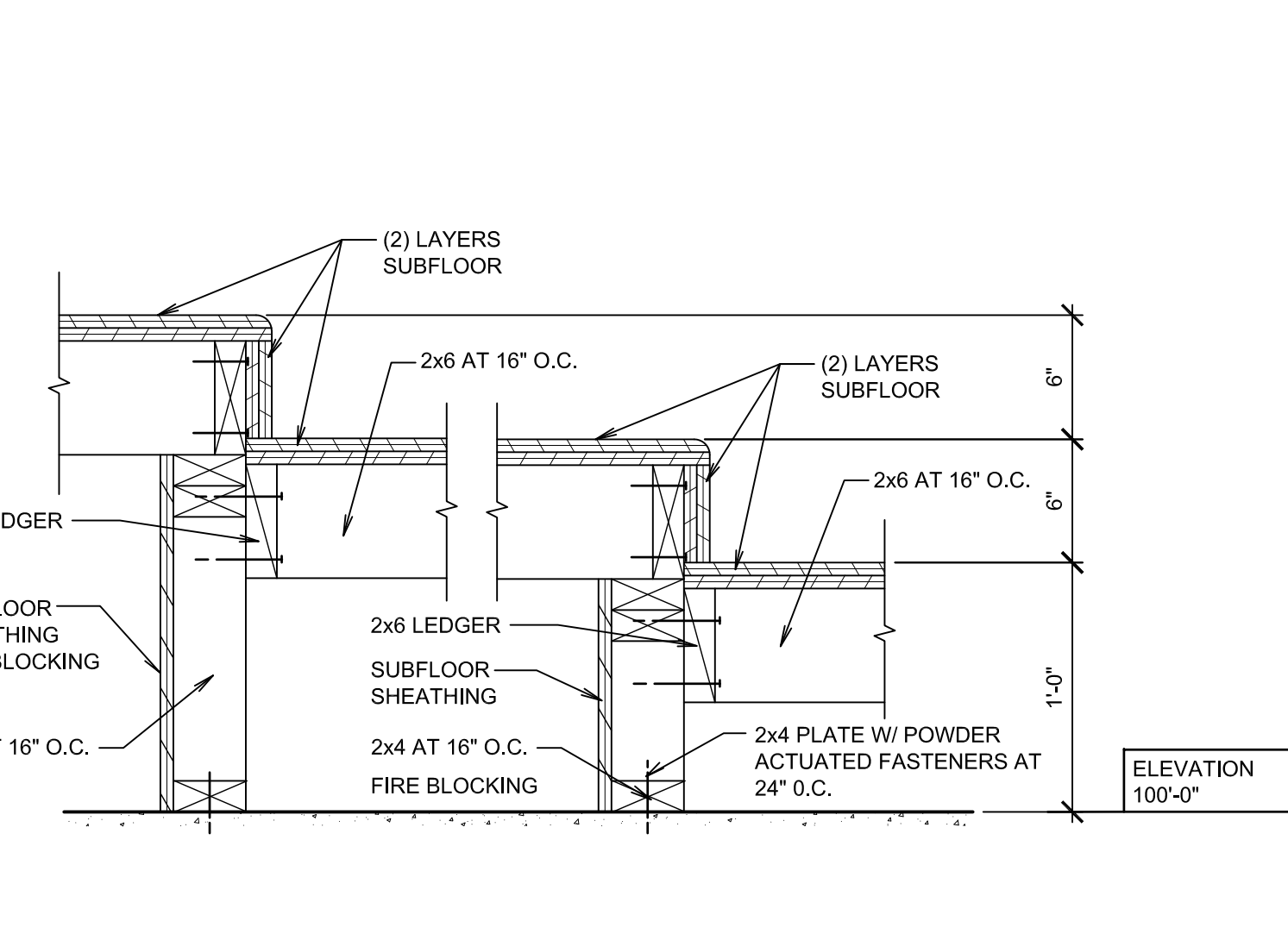

DETAIL H

SCALE: 1 1/2" = 1'-0"

H

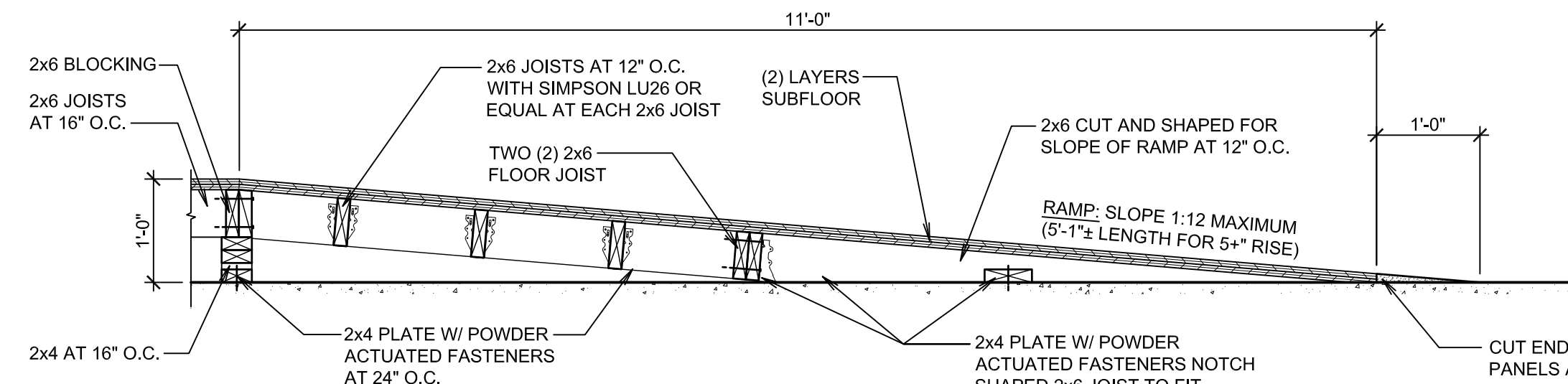

RAMP DETAIL

SCALE: 3/4" = 1'-0"

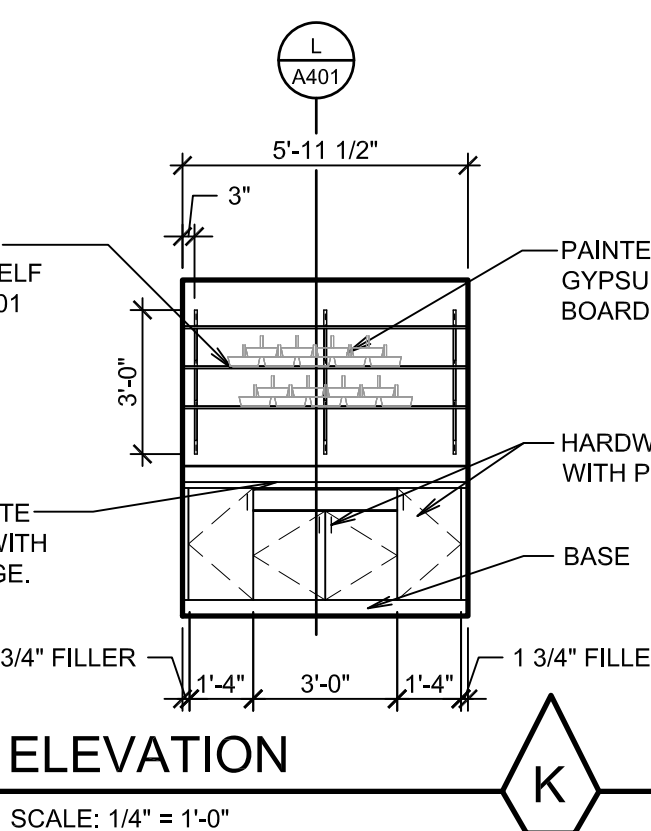

ELEVATION K

SCALE: 1/4" = 1'-0"

K

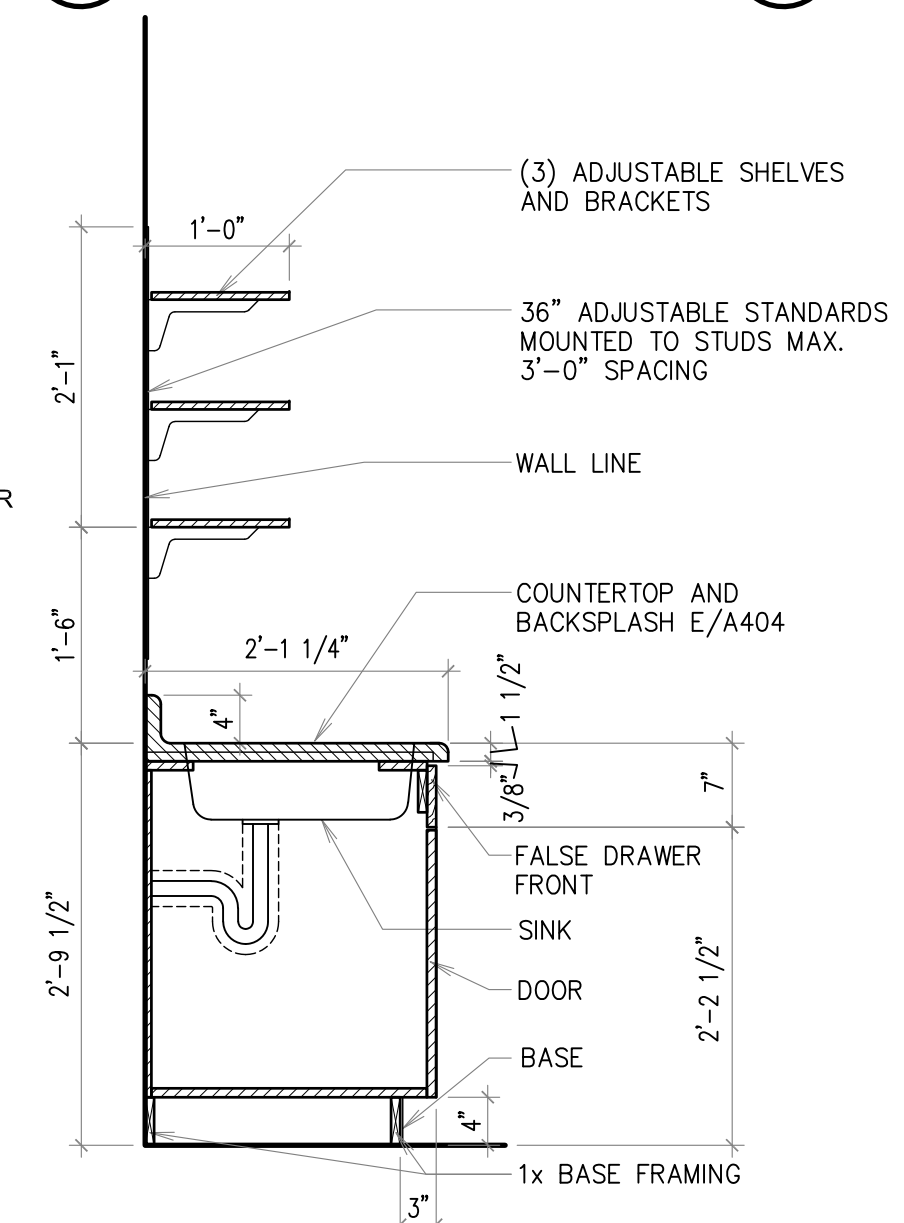

CABINET SECTION

SCALE: 3/4" = 1'-0"

L

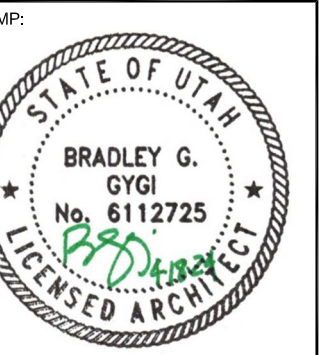

PROJECT FOR:
**THE CHURCH OF
 JESUS CHRIST
 OF LATTER-DAY SAINTS**

PROJECT NUMBER:
 511371723030101
 DATE:
 15 APR 2024
 PROPERTY NUMBER:
 5113717

DRAWN BY:
 BGG
 CHECKED BY:
 BGG

SHEET TITLE:
**ROSTRUM
 CASEWORK**

SHEET:
A421

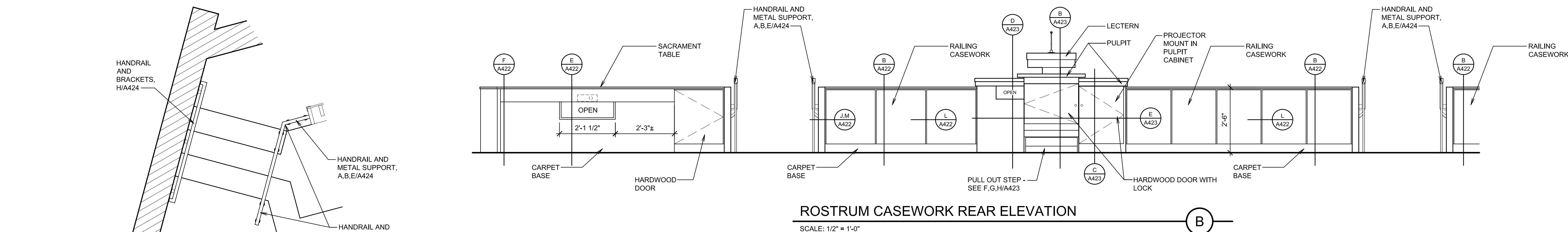

ROSTRUM CASEWORK REAR ELEVATION

SCALE: 1/2" = 1'-0"

B

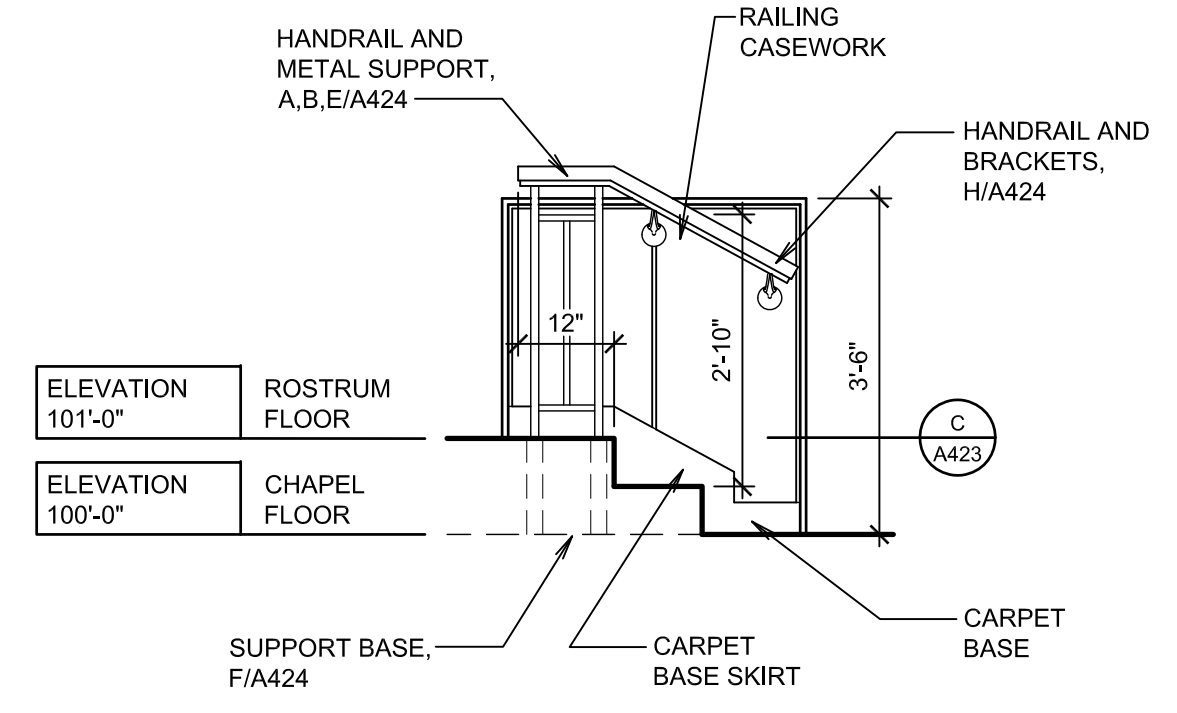

ROSTRUM CASEWORK ELEVATION

SCALE: 1/2" = 1'-0"

C

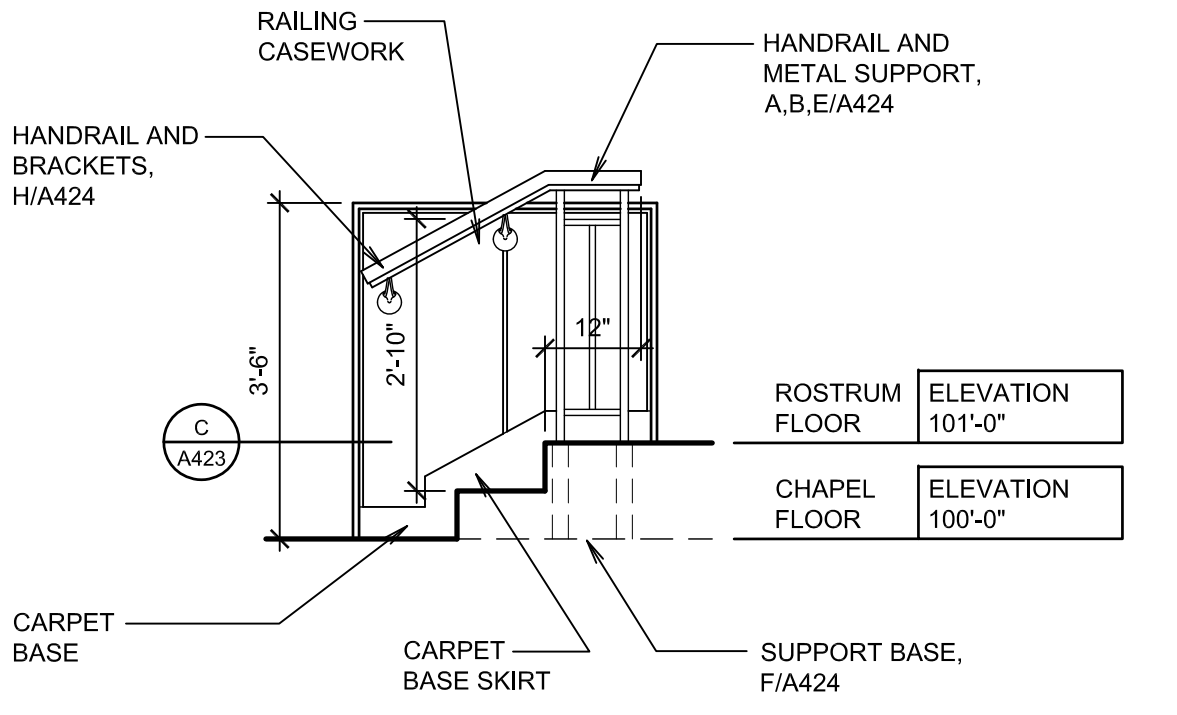

ROSTRUM CASEWORK ELEVATION

SCALE: 1/2" = 1'-0"

D

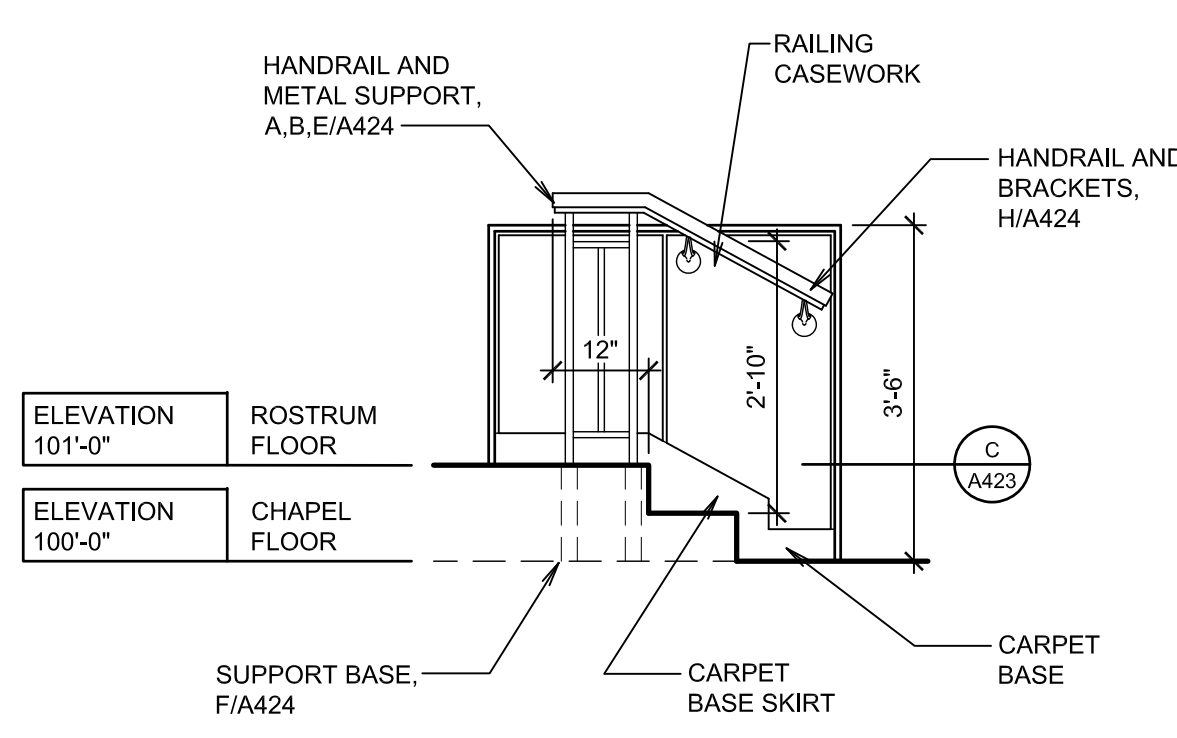

ROSTRUM CASEWORK ELEVATION

SCALE: 1/2" = 1'-0"

E

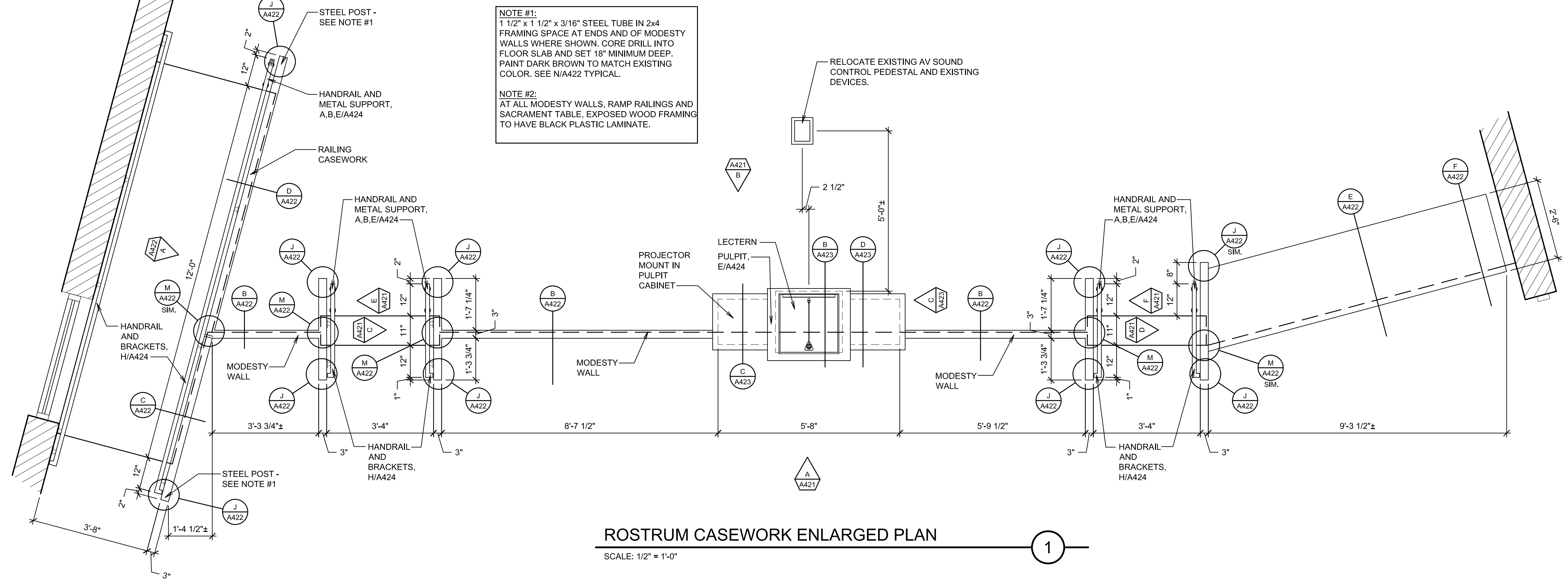

ROSTRUM CASEWORK ENLARGED PLAN

SCALE: 1/2" = 1'-0"

1

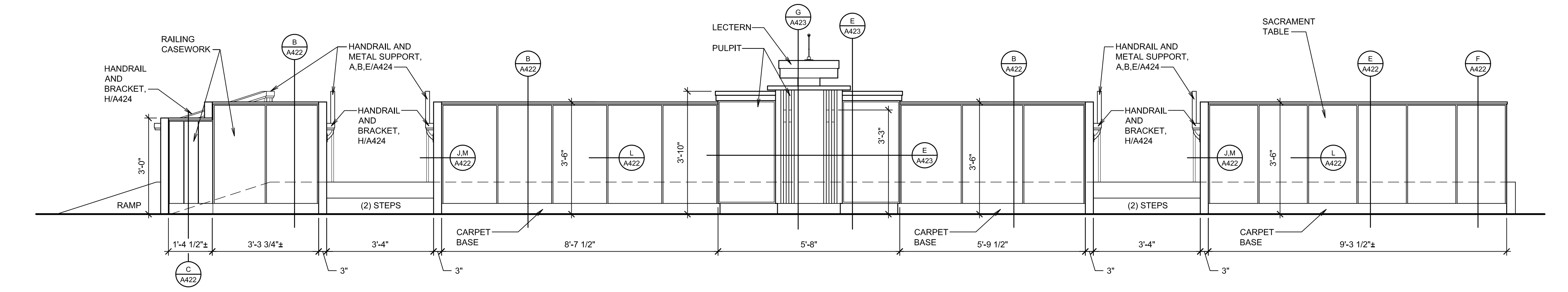

ROSTRUM CASEWORK FRONT ELEVATION

SCALE: 1/2" = 1'-0"

A

NOTE #1:
 1 1/2" x 1 1/2" x 3/16" STEEL TUBE IN 2x4 FRAMING SPACE AT ENDS AND OF MODESTY WALLS WHERE SHOWN. CORE DRILL INTO FLOOR SLAB AND SET 18" MINIMUM DEEP. PAINT DARK BROWN TO MATCH EXISTING COLOR. SEE N/A422 TYPICAL.

NOTE #2:
 AT ALL MODESTY WALLS, RAMP RAILINGS AND SACRAMENT TABLE, EXPOSED WOOD FRAMING TO HAVE BLACK PLASTIC LAMINATE.

RELOCATE EXISTING AV SOUND CONTROL PEDESTAL AND EXISTING DEVICES.

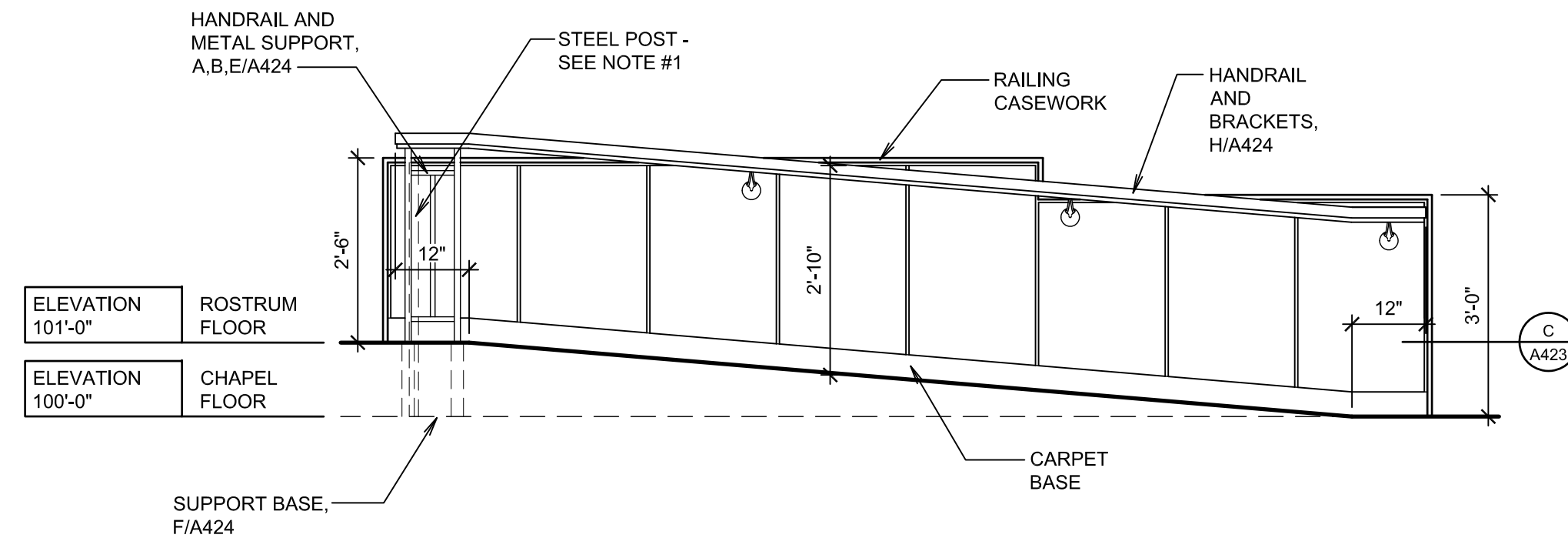

ROSTRUM CASEWORK ELEVATION
SCALE: 1/2" = 1'-0"

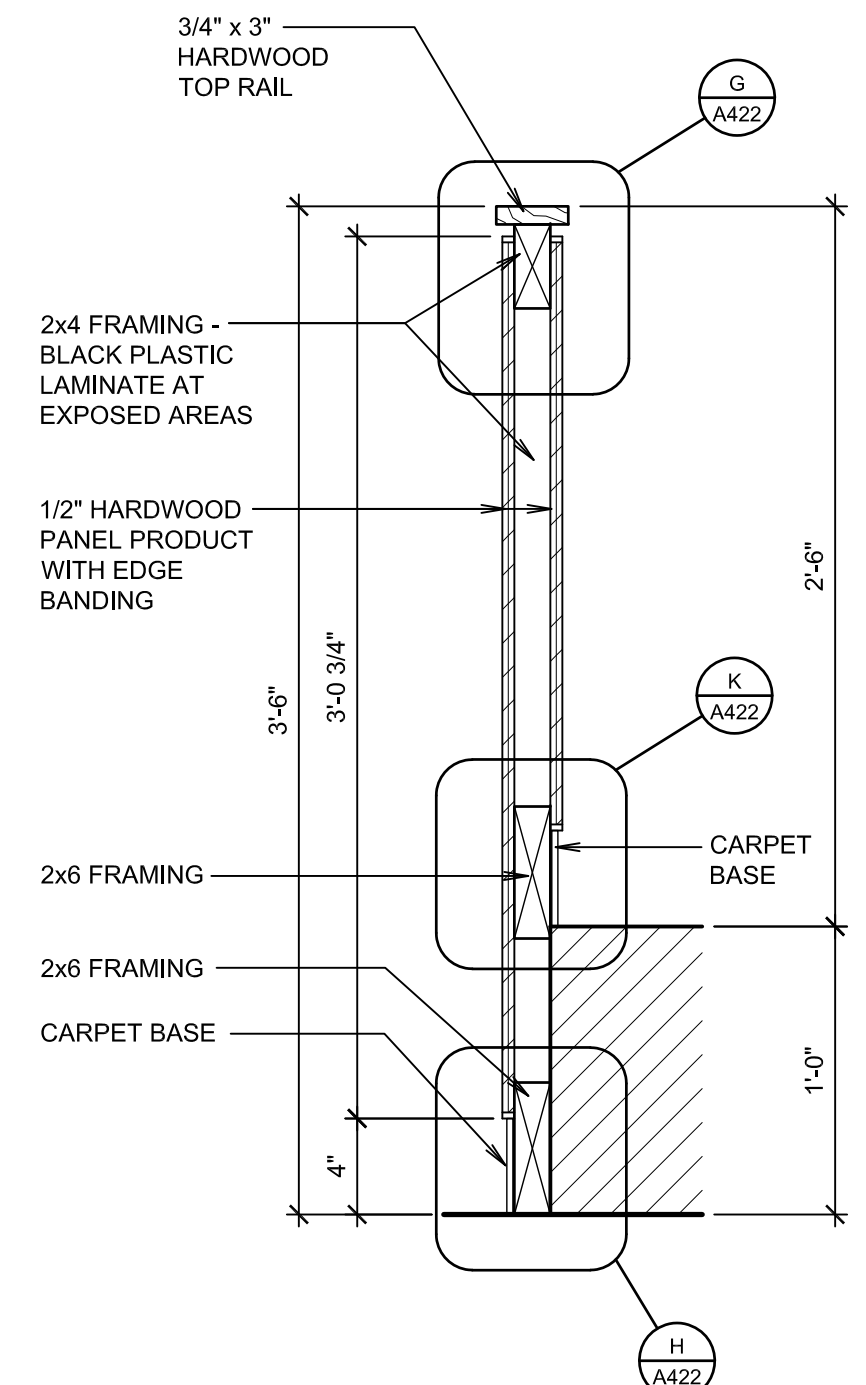

ROSTRUM RAILING
SCALE: 1 1/2" = 1'-0"

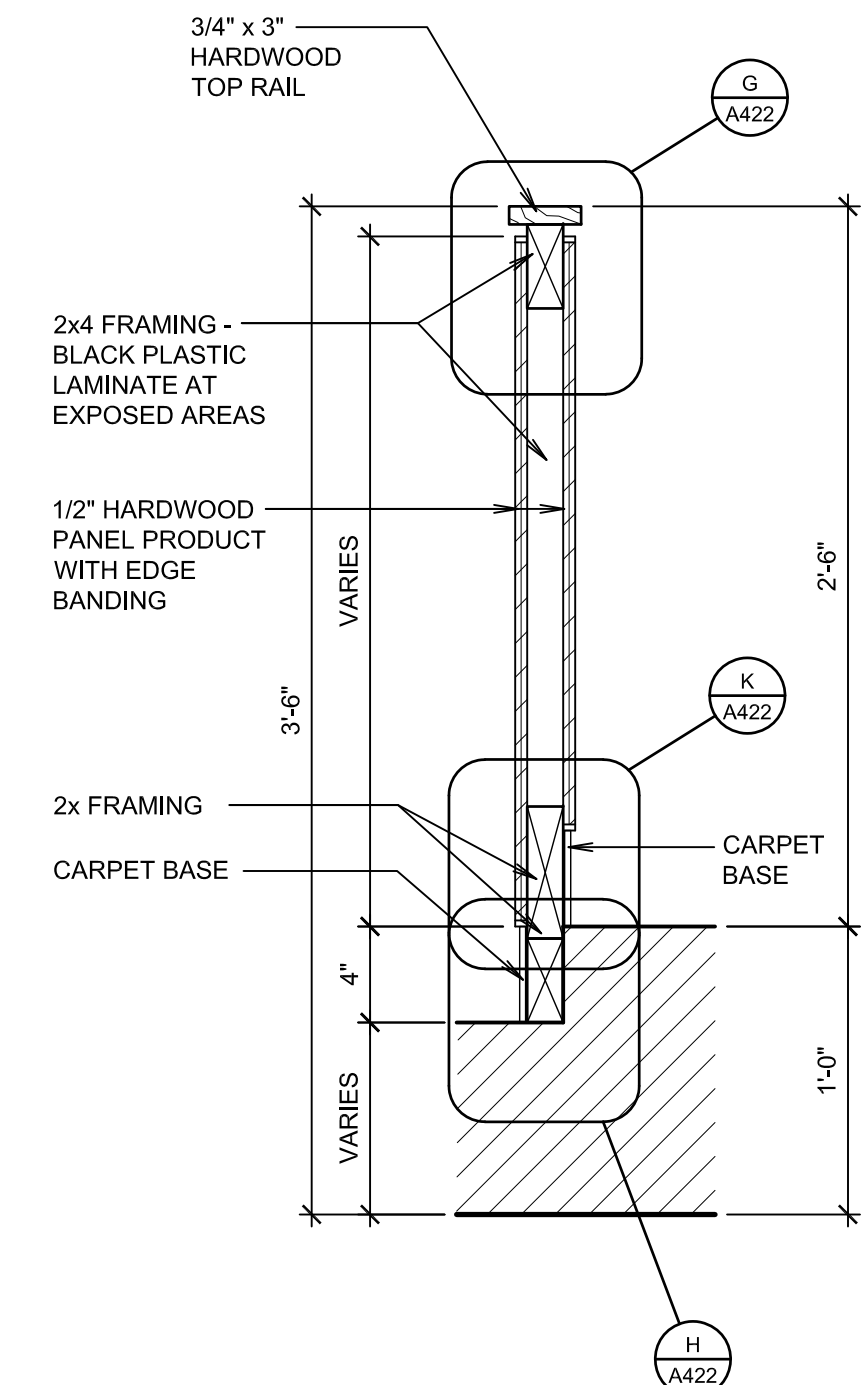

ROSTRUM RAILING
SCALE: 1 1/2" = 1'-0"

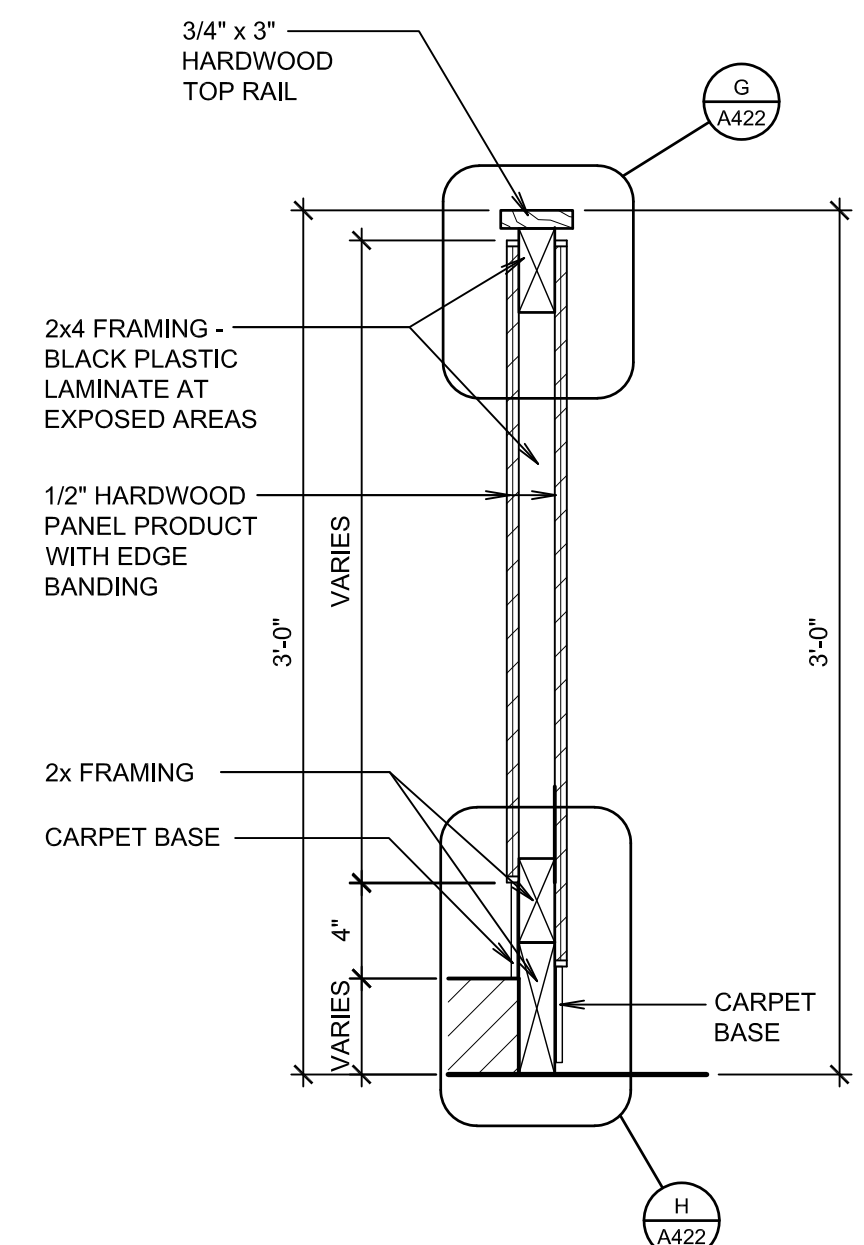

ROSTRUM RAILING
SCALE: 1 1/2" = 1'-0"

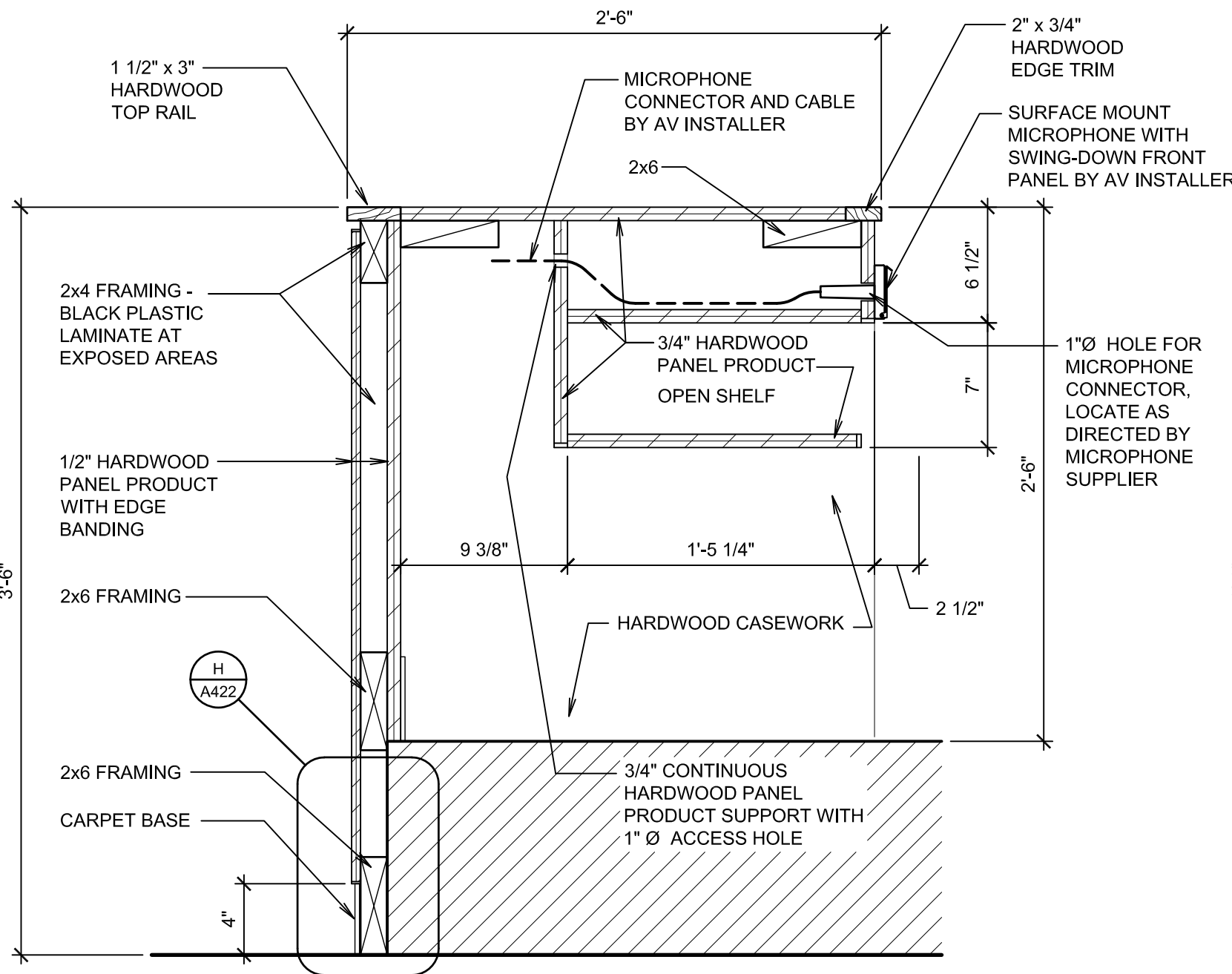

SACRAMENT TABLE
SCALE: 1 1/2" = 1'-0"

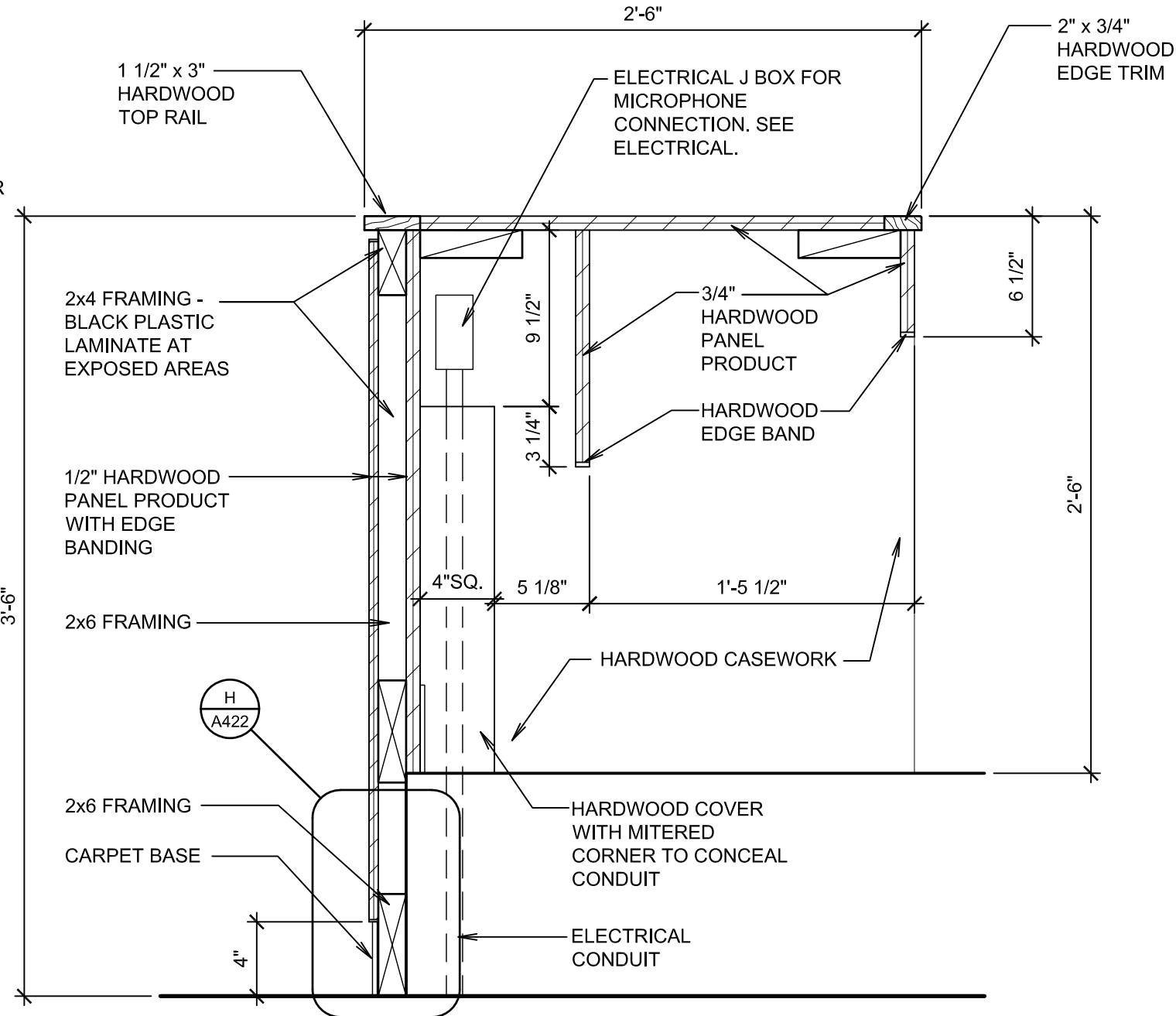

SACRAMENT TABLE
SCALE: 1 1/2" = 1'-0"

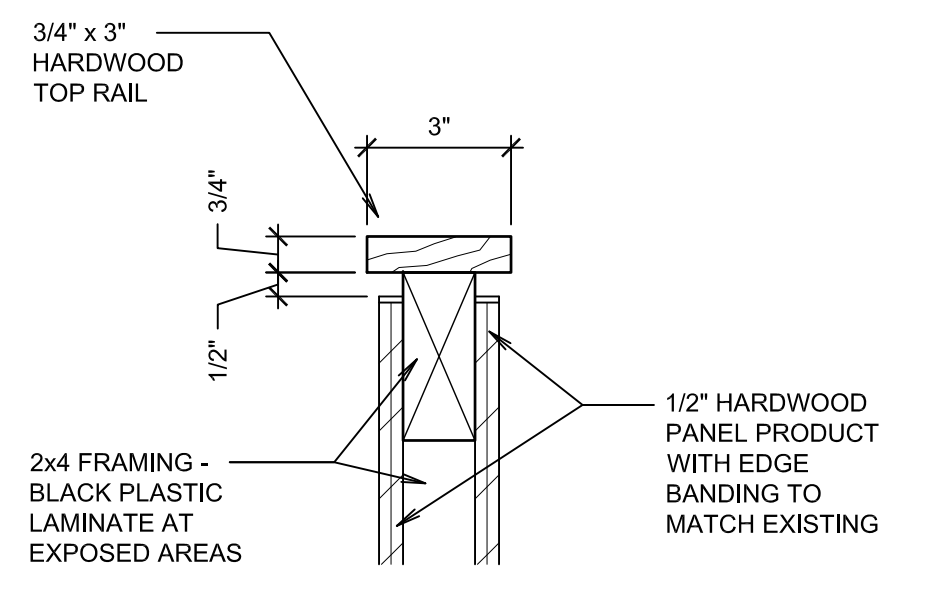

CAP DETAIL
SCALE: 3" = 1'-0"

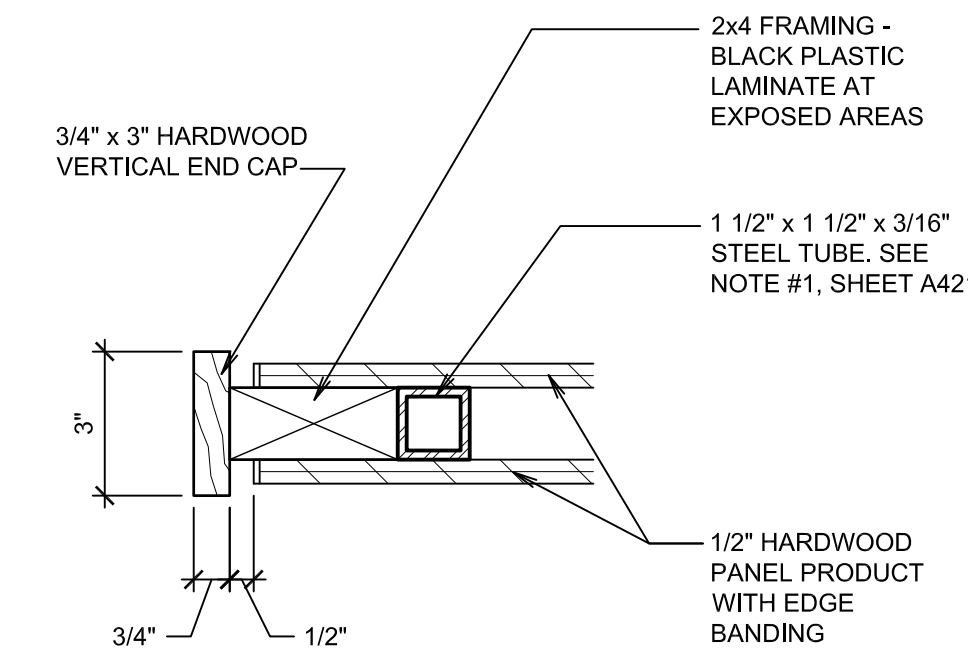

ROSTRUM RAILING DETAIL
SCALE: 3" = 1'-0"

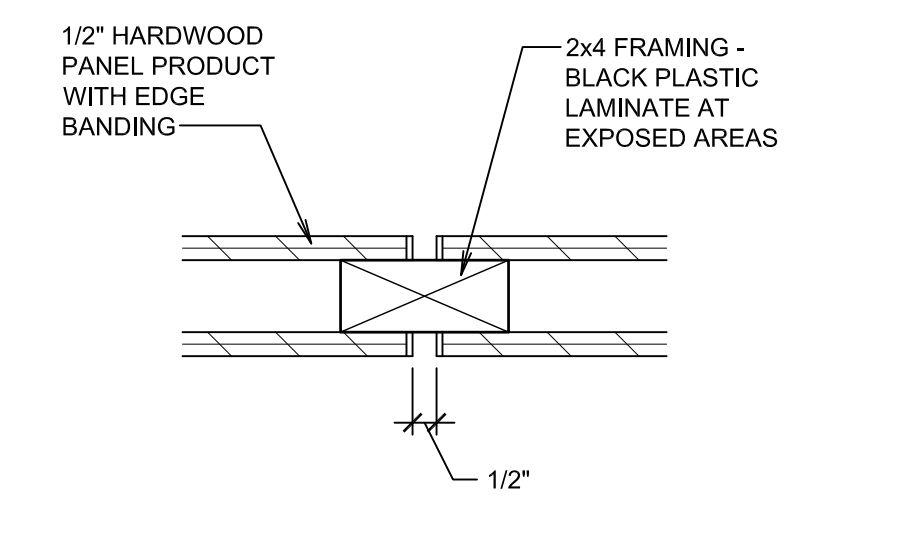

ROSTRUM RAILING DETAIL
SCALE: 3" = 1'-0"

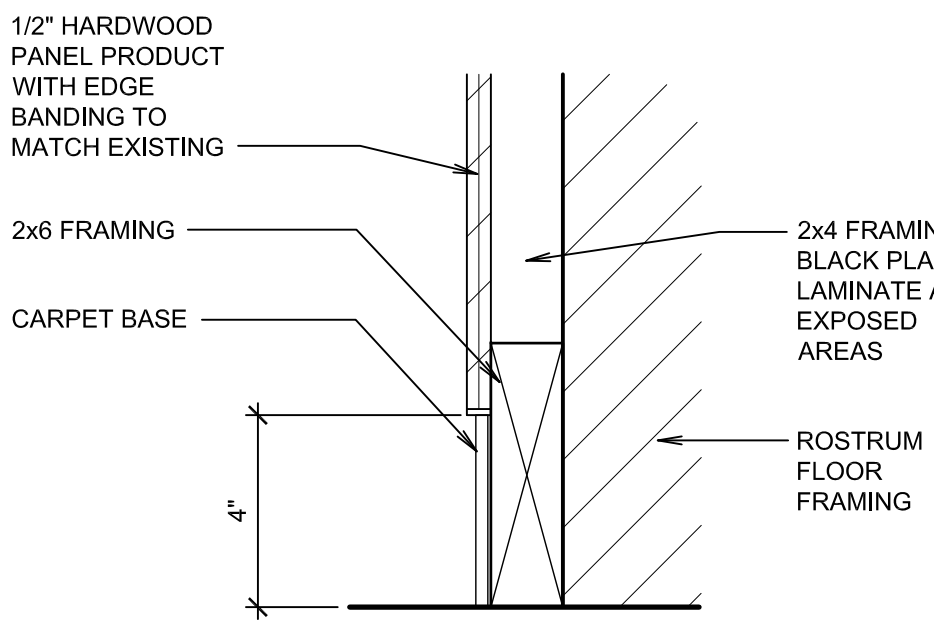

BASE DETAIL - FRONT SIDE
SCALE: 3" = 1'-0"

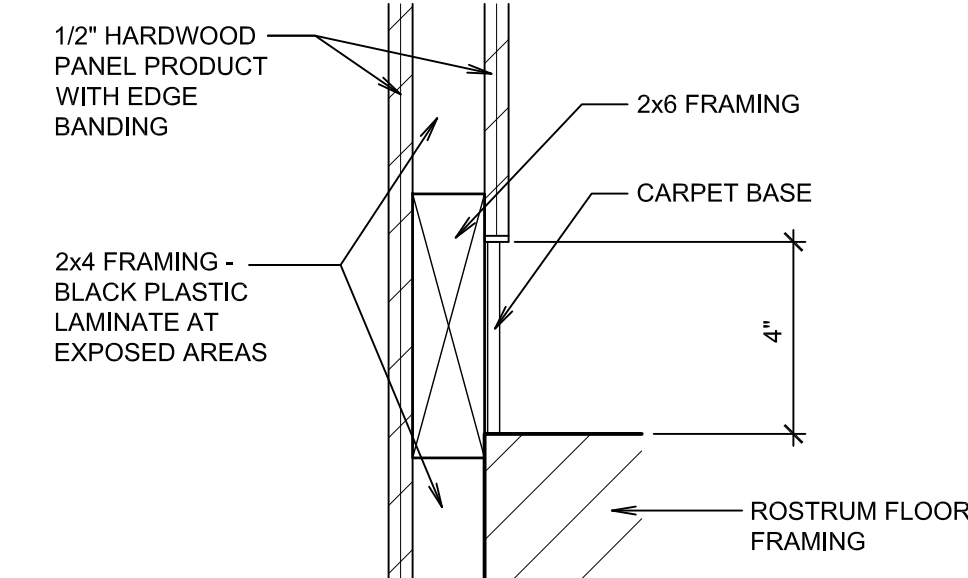

BASE DETAIL - BACK SIDE
SCALE: 3" = 1'-0"

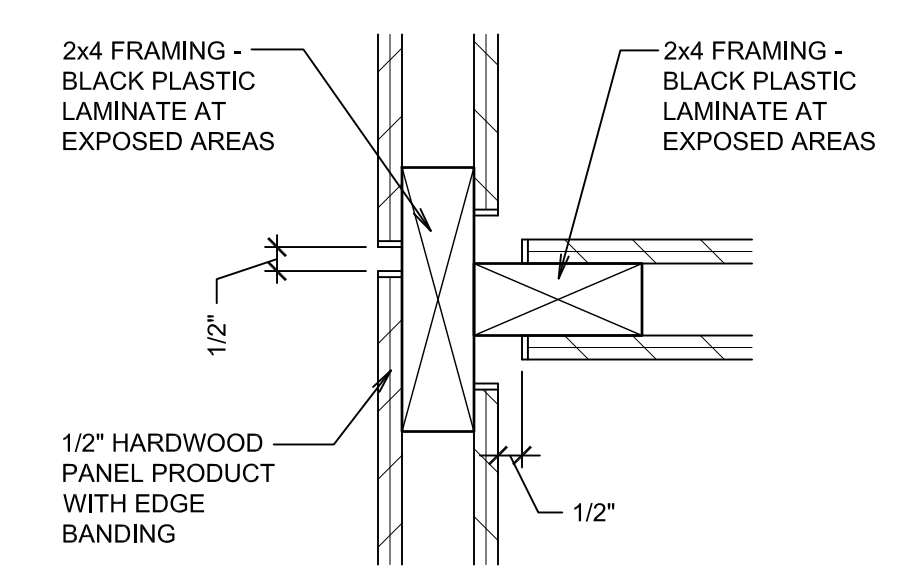

ROSTRUM RAILING DETAIL
SCALE: 3" = 1'-0"

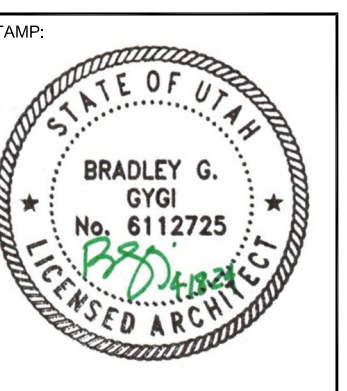

PLEASANT VIEW 9, 10, 11
PLEASANT VIEW UT SOUTH STAKE
3602 NORTH 500 WEST
PLEASANT VIEW, UTAH

PROJECT FOR:
THE CHURCH OF JESUS CHRIST OF LATTER-DAY SAINTS

PROJECT NUMBER:	511371723030101
DATE:	15 APR 2024
PROPERTY NUMBER:	5113717
DRAWN BY:	BGG
CHECKED BY:	BGG

SHEET TITLE:
ROSTRUM CASEWORK

SHEET:
A422

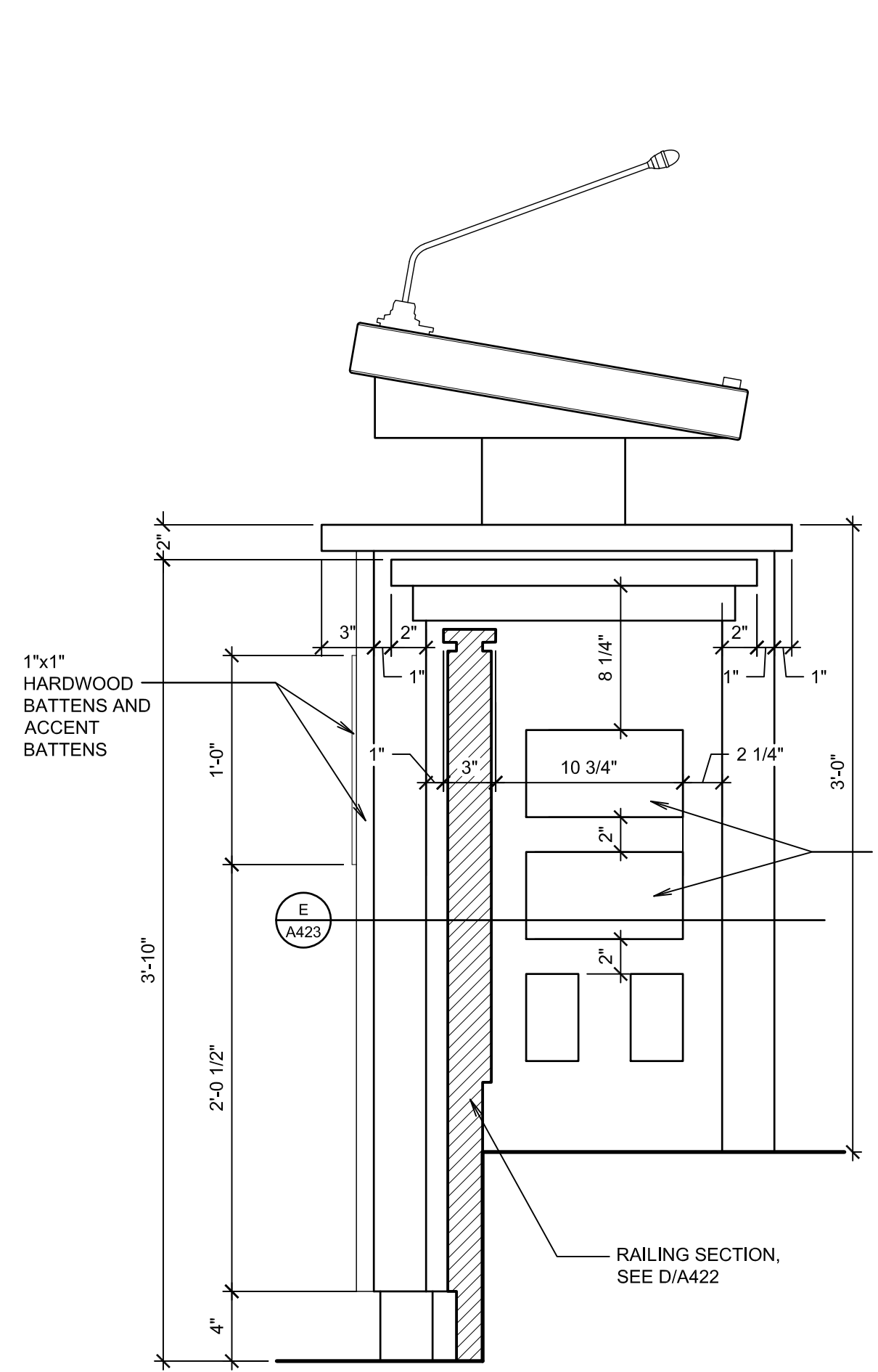

PULPIT
SCALE: 1 1/2" = 1'-0"

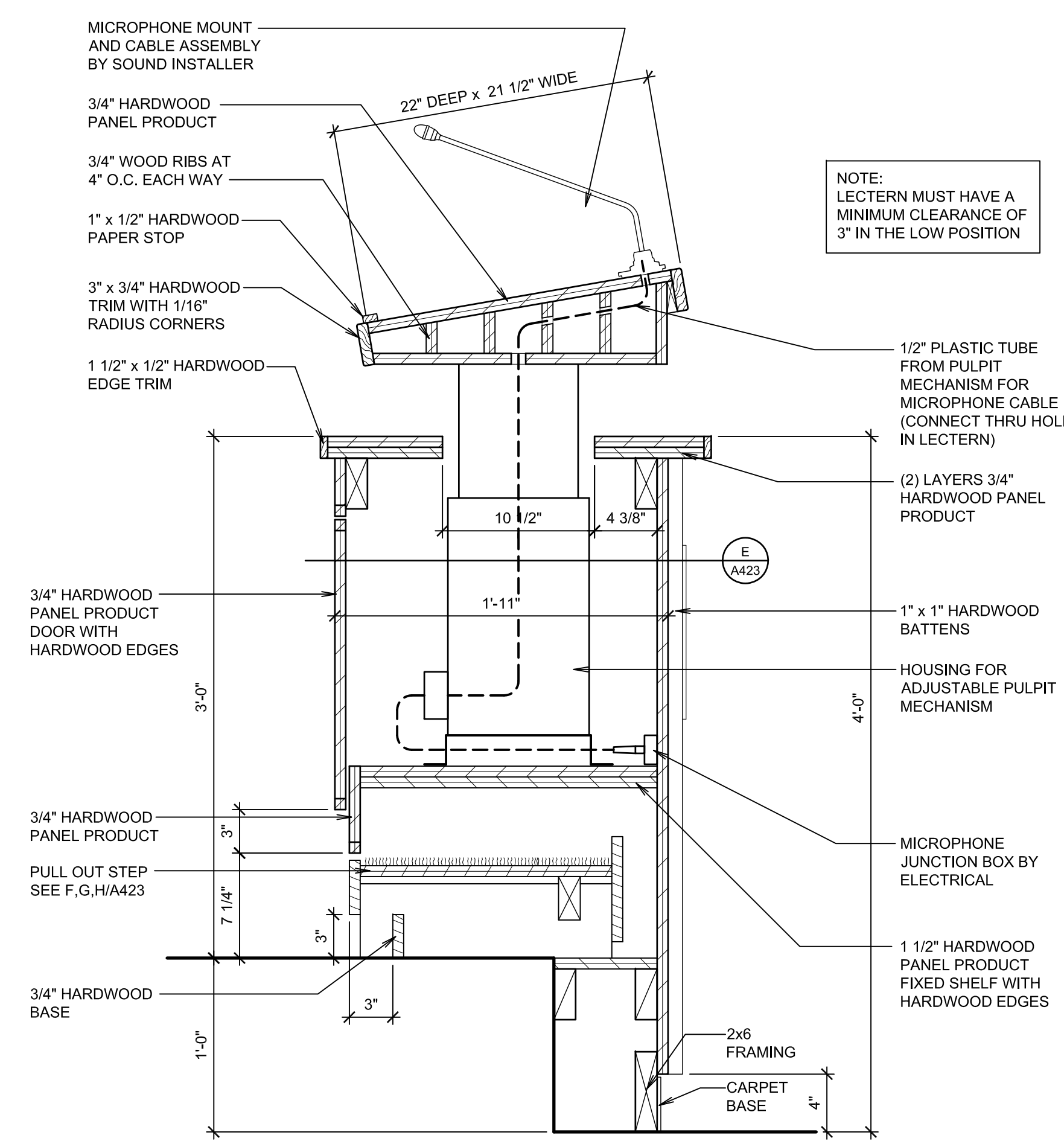

PULPIT AND LECTERN
SCALE: 1 1/2" = 1'-0"

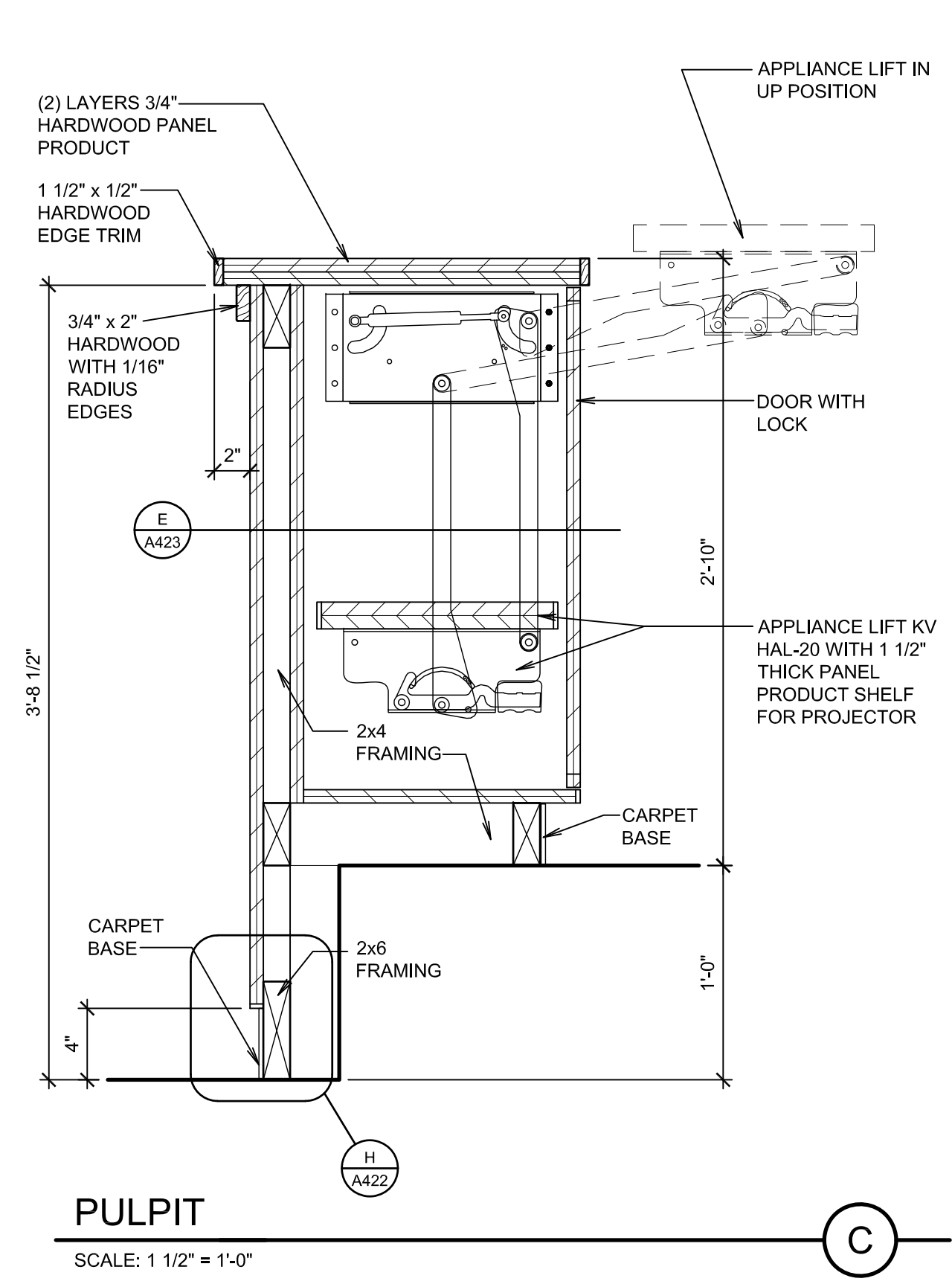

PULPIT
SCALE: 1 1/2" = 1'-0"

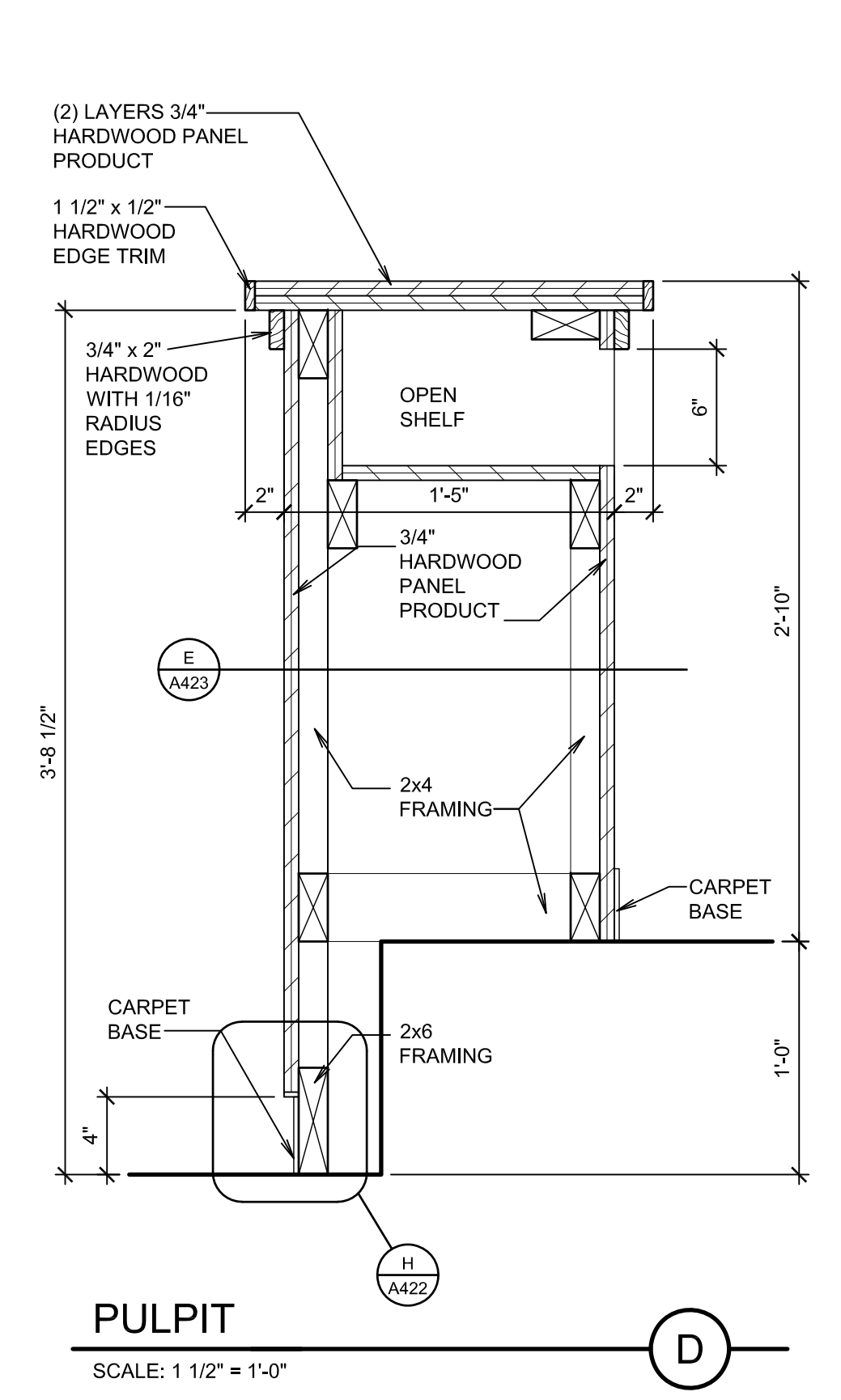

PULPIT
SCALE: 1 1/2" = 1'-0"

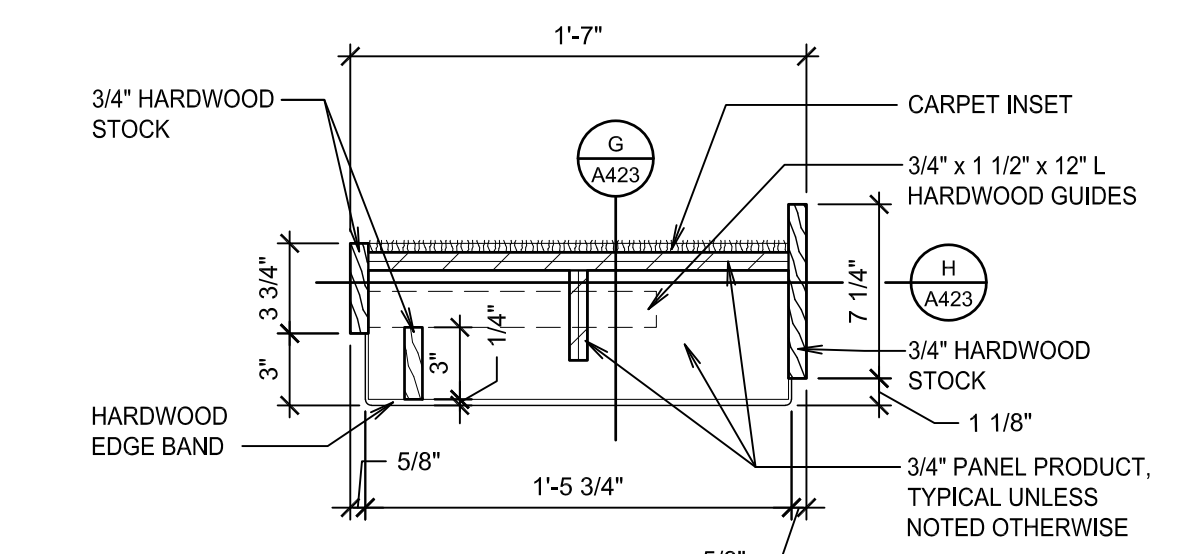

PULL OUT STEP
SCALE: 1 1/2" = 1'-0"

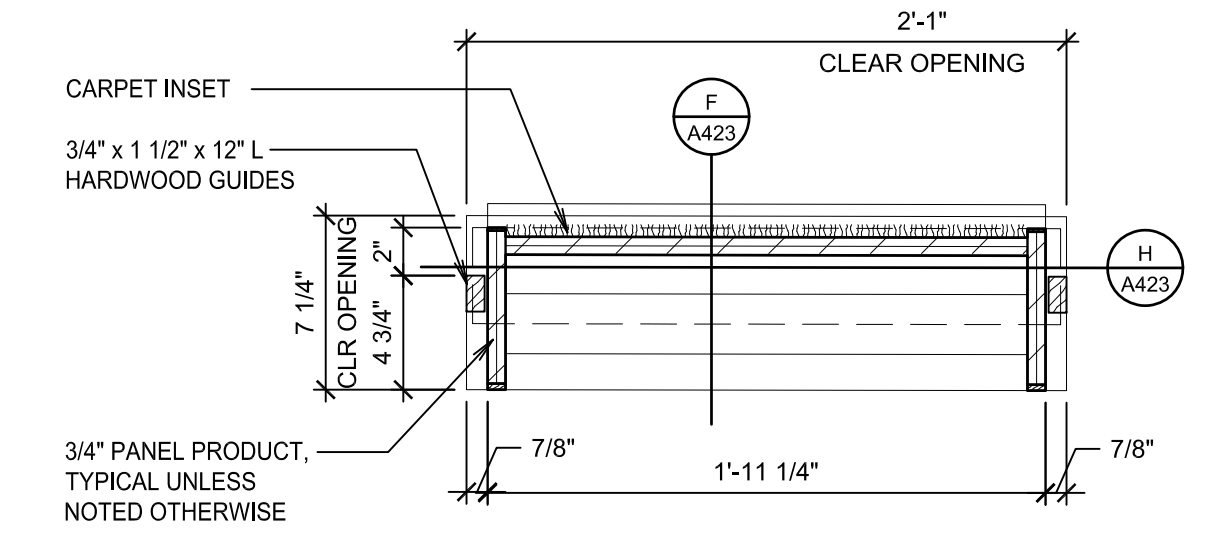

PULL OUT STEP
SCALE: 1 1/2" = 1'-0"

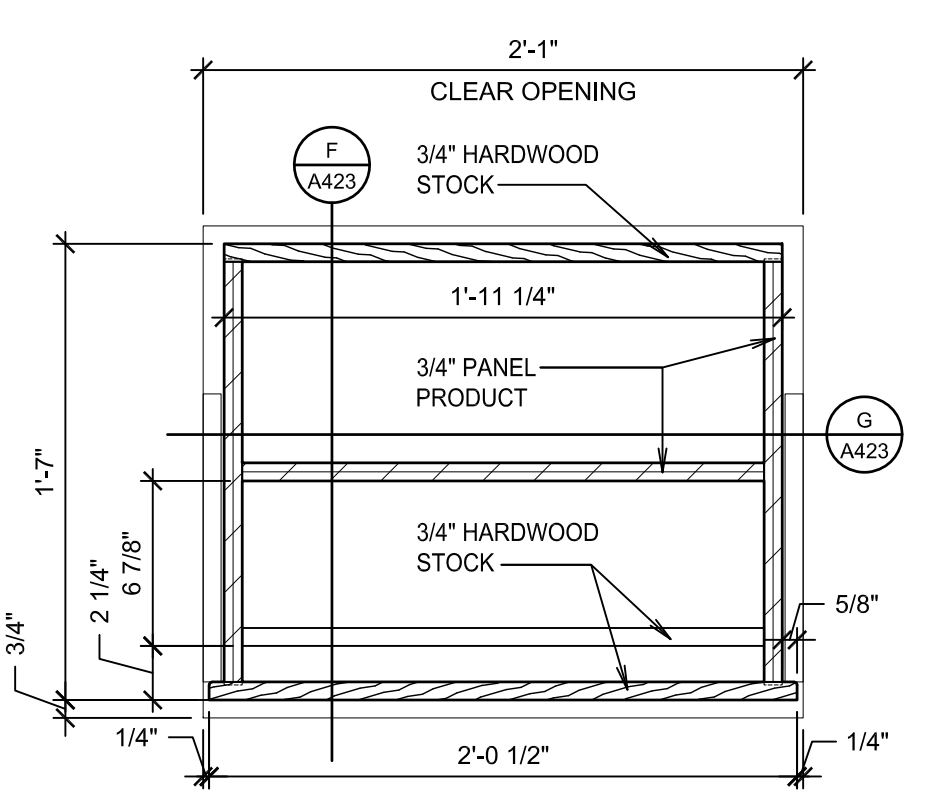

PULL OUT STEP
SCALE: 1 1/2" = 1'-0"

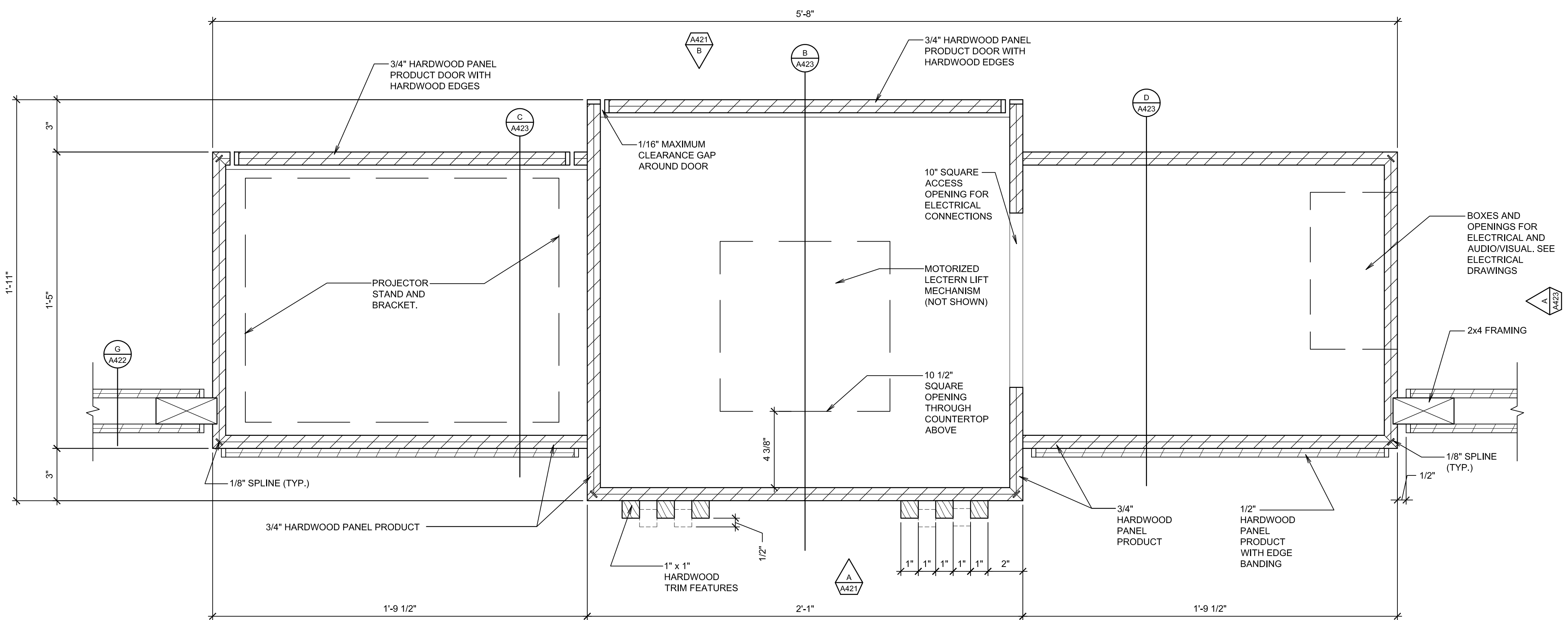

PULPIT AND MODESTY RAIL WALL
SCALE: 3" = 1'-0"

bradley gygi architect & associates, pllc
PO Box 621048 | Salt Lake City, UT 84152
801-747-2451

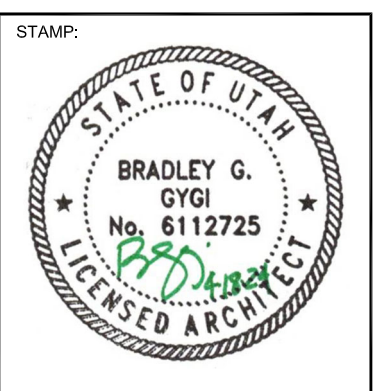
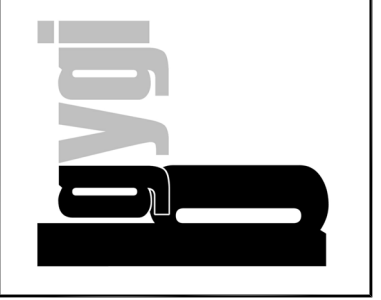

PROJECT FOR:
THE CHURCH OF JESUS CHRIST OF LATTER-DAY SAINTS

PLEASANT VIEW 9, 10, 11
PLEASANT VIEW UT SOUTH STAKE
3602 NORTH 500 WEST
PLEASANT VIEW, UTAH

PROJECT NUMBER:
511371723030101
DATE:
15 APR 2024
PROPERTY NUMBER:
5113717

DRAWN BY:
BGG
CHECKED:
BGG

SHEET TITLE:
ROSTRUM CASEWORK

SHEET:
A423

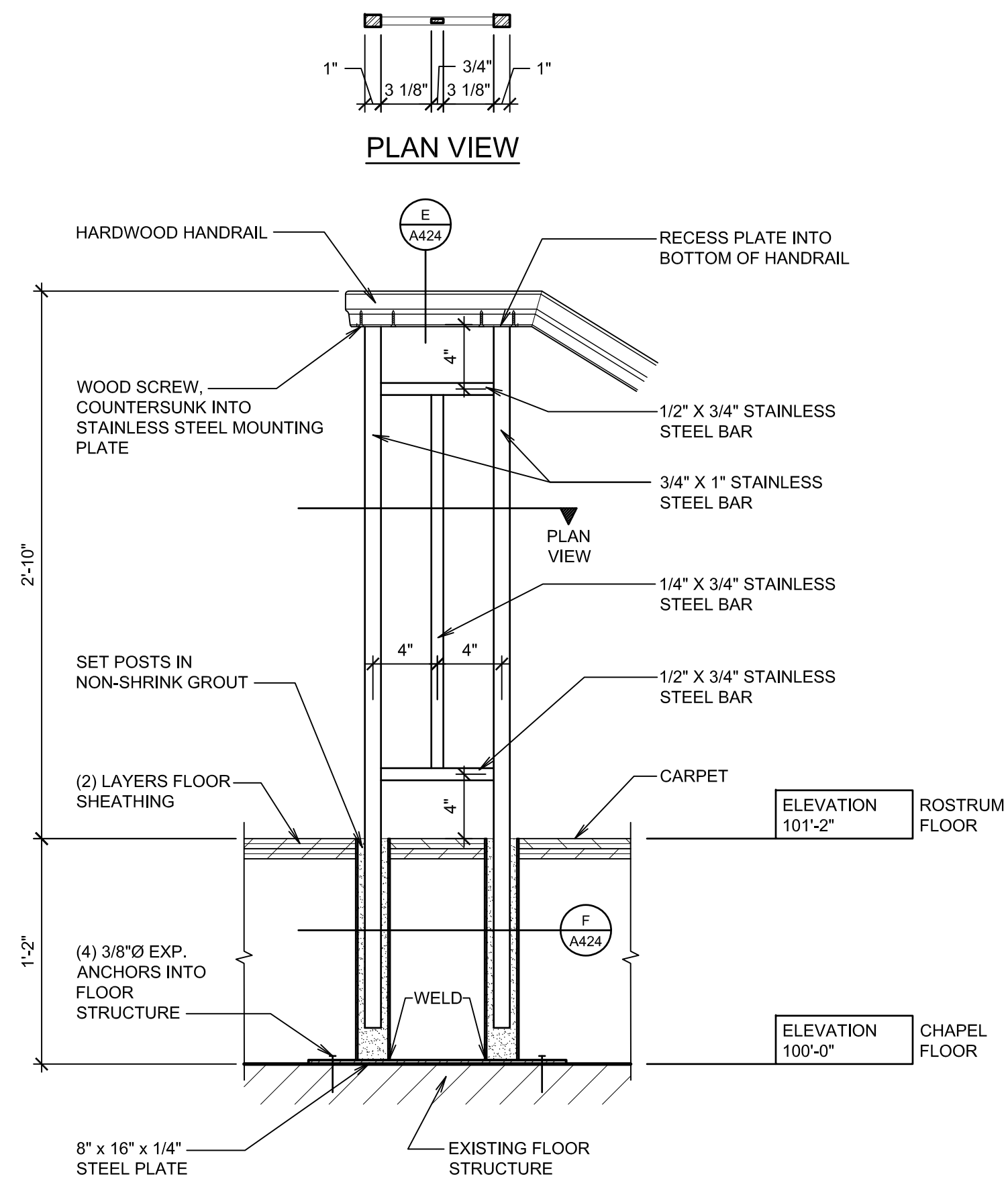

HANDRAIL SUPPORT ON ROSTRUM (A)
SCALE: 1 1/2" = 1'-0"

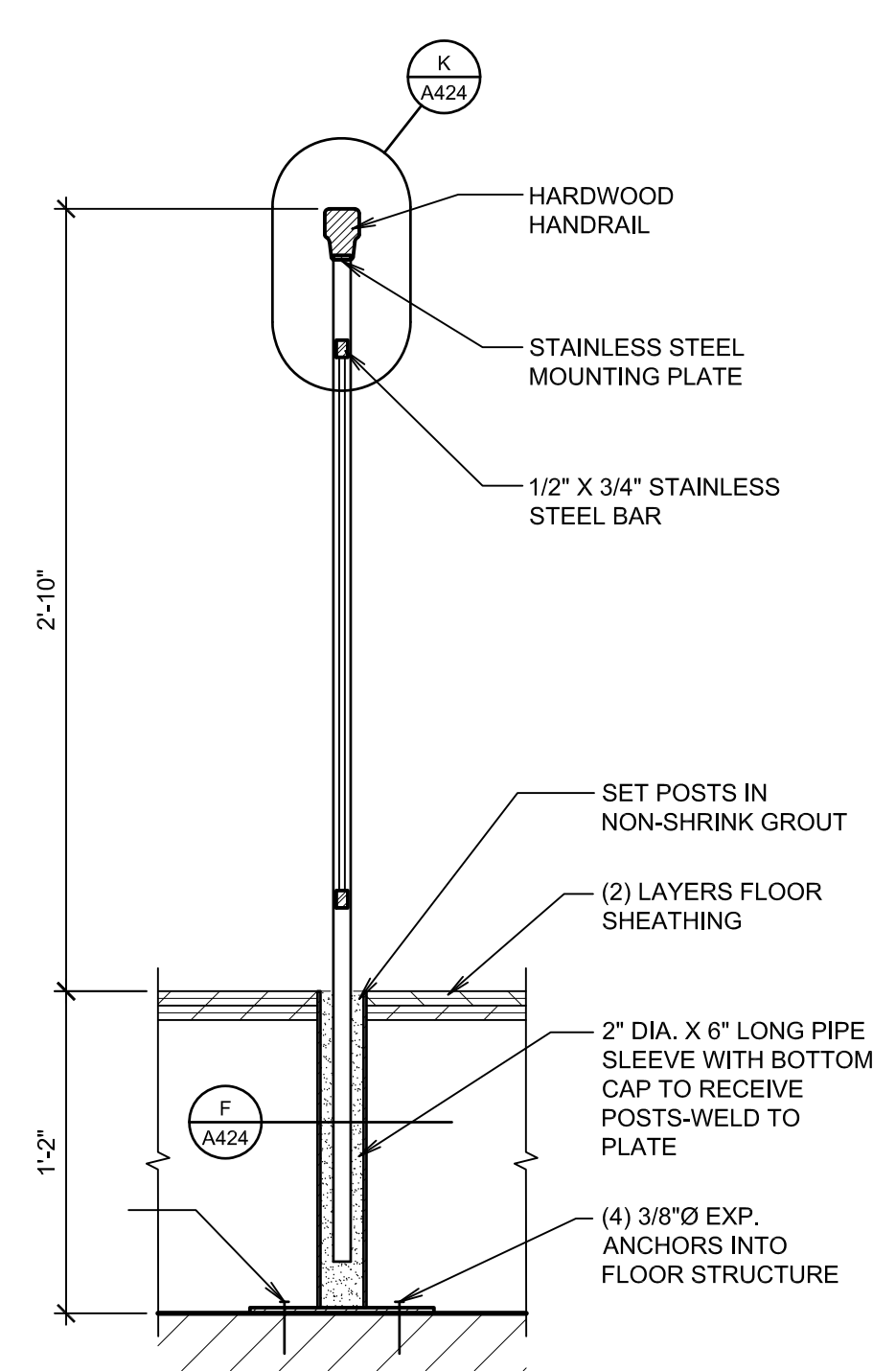

HANDRAIL SUPPORT (B)
SCALE: 1 1/2" = 1'-0"

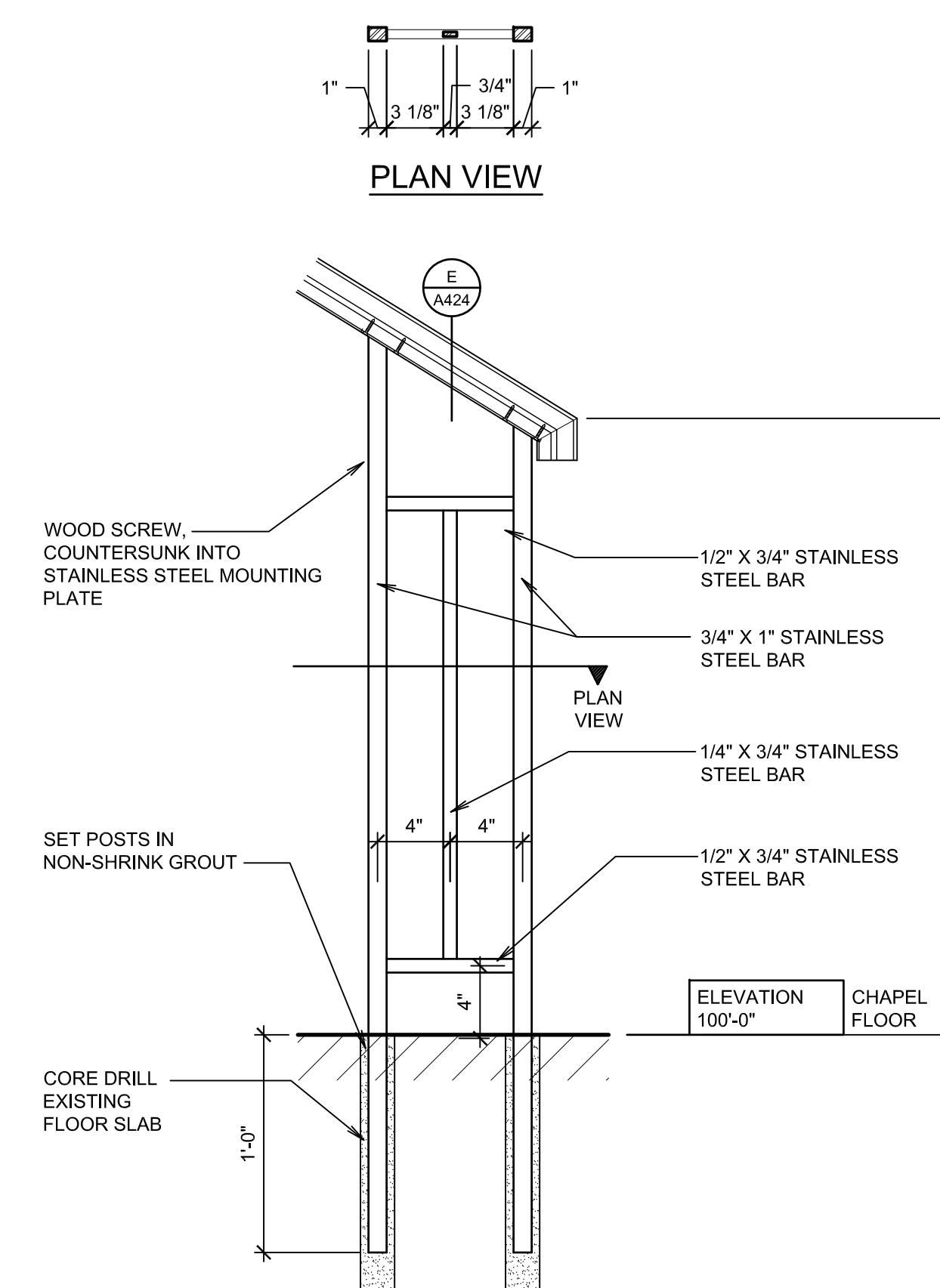

HANDRAIL SUPPORT IN SLAB (C)
SCALE: 1 1/2" = 1'-0"

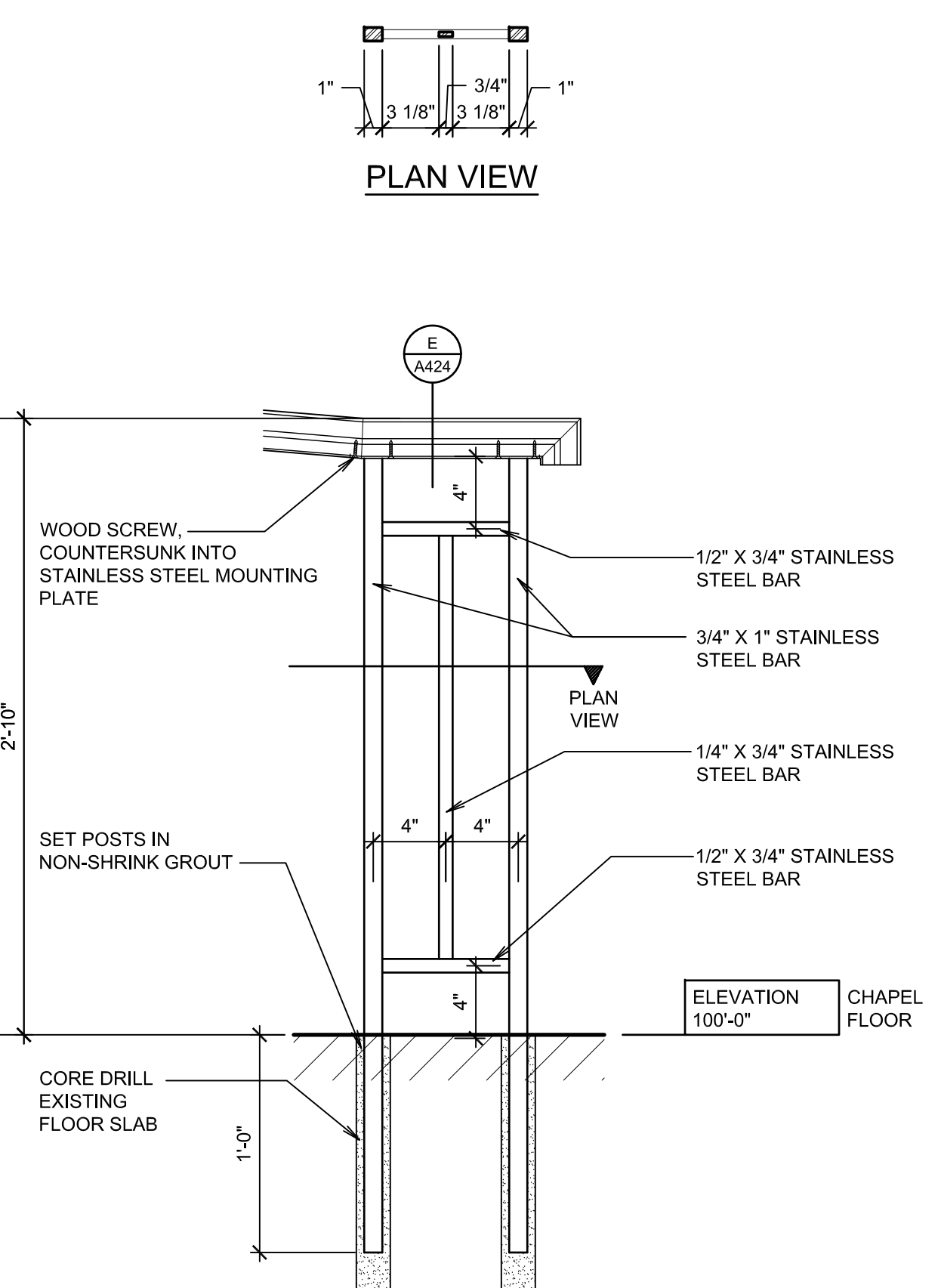

HANDRAIL SUPPORT IN SLAB (D)
SCALE: 1 1/2" = 1'-0"

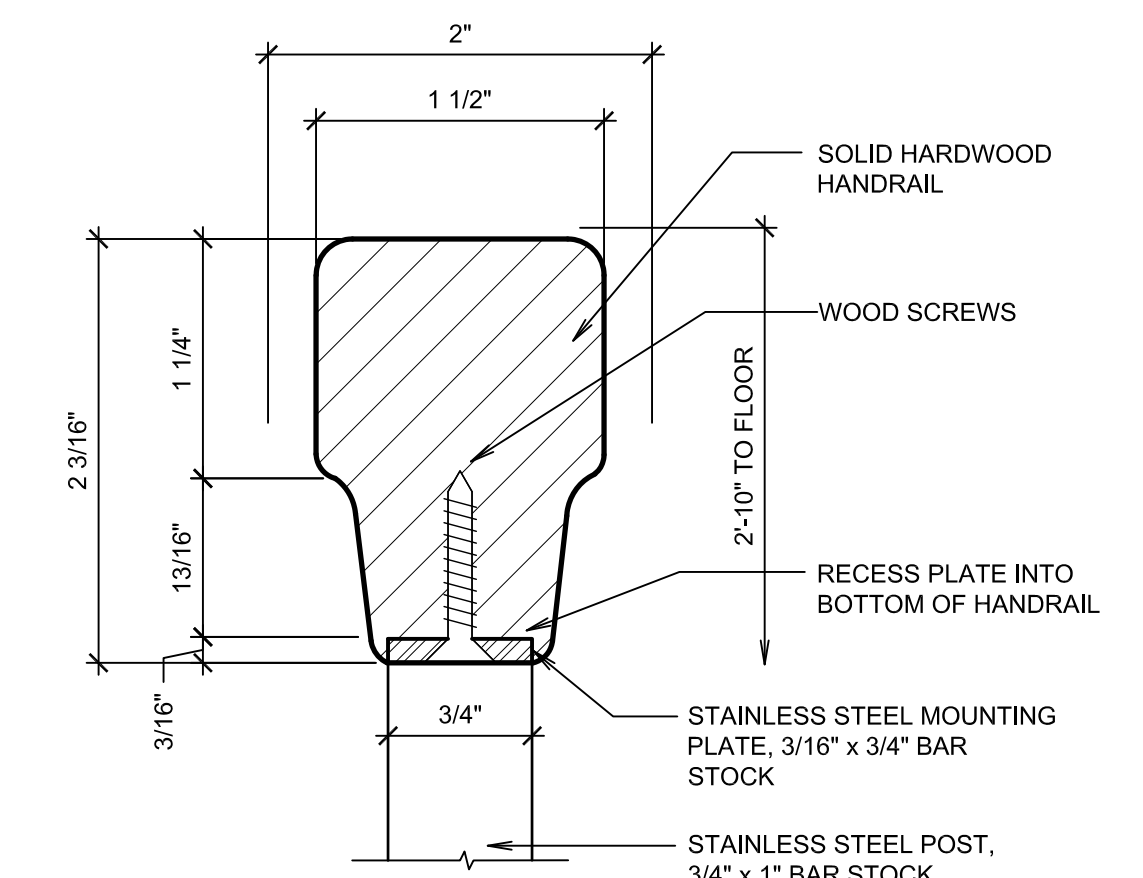

HANDRAIL (E)
SCALE: FULL

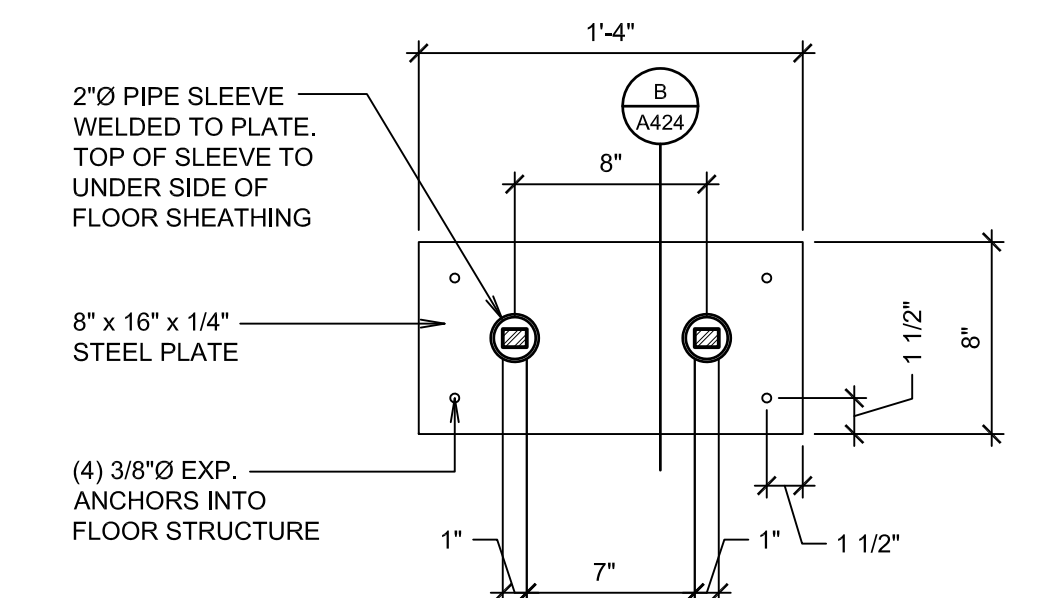

DETAIL (F)
SCALE: 1 1/2" = 1'-0"

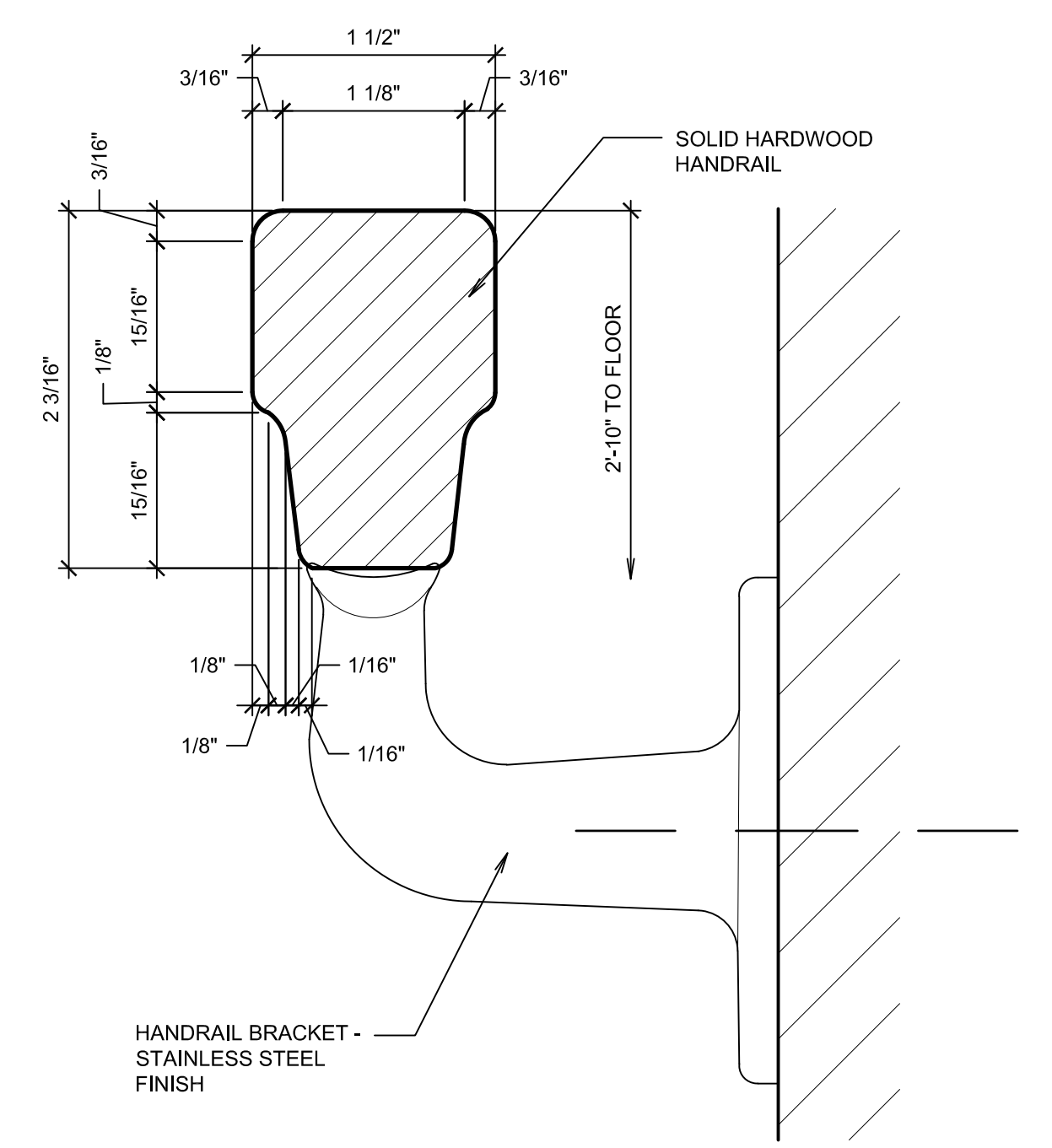

HANDRAIL (H)
SCALE: FULL

bradley gygi architect & associates, pllc
PO Box 621048 | Salt Lake City, UT 84152
801-747-2451

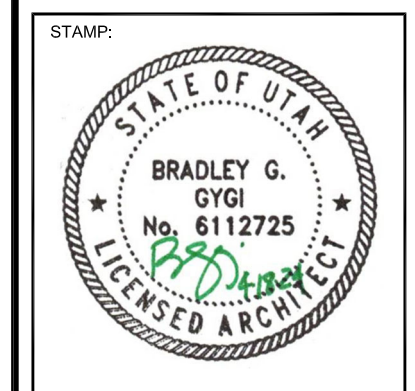

PROJECT FOR:
THE CHURCH OF JESUS CHRIST OF LATTER-DAY SAINTS

PLEASANT VIEW 9, 10, 11
PLEASANT VIEW UT SOUTH STAKE
3602 NORTH 500 WEST
PLEASANT VIEW, UTAH

PROJECT FOR:
THE CHURCH OF JESUS CHRIST OF LATTER-DAY SAINTS

11-9-23	ADDENDUM #1
1	

PROJECT NUMBER:
511371723030101

DATE:
15 APR 2024

PROPERTY NUMBER:
5113717

DRAWN BY:
BGG

CHECKED:
BGG

SHEET TITLE:
ROSTRUM CASEWORK

SHEET:
A424

AV SYMBOLS LEGEND

(M)	SINGLE MICROPHONE INPUT
(SM)	SINGLE MICROPHONE INPUT, SURFACE MOUNTED
(CP)	CHAPEL AUDIO CONTROL PANEL AND PULPIT CONTROLS
(V)	VOLUME CONTROL
(VOU)	VIDEO SYSTEM HDMI INPUT
(VIN)	VIDEO SYSTEM HDMI OUTPUT
(AIN)	AUDIO SYSTEM (INPUTS)
(AOU)	AUDIO SYSTEM (OUTPUT)
(PR)	PROJECTOR (BY OWNER)

FIELD VERIFY AND NOTE FUNCTION OF ALL DEVICES BEFORE DEMOLITION

ELECTRICAL SYMBOLS LEGEND

(Light Fixture)	LIGHT FIXTURE
(Light Fixture with Battery)	LIGHT FIXTURE WITH EMERGENCY BATTERY PACK
(Exhaust Fan)	EXHAUST FAN (MOTOR OUTLET)
(Occupancy Sensor)	OCCUPANCY SENSOR CEILING MOUNT, ULTRASONIC
(Occupancy Sensor)	OCCUPANCY SENSOR WALL SWITCH, PASSIVE INFRARED
(Switch)	SINGLE POLE SWITCH
(Duplex Outlet)	DUPLEX RECEPTACLE OUTLET
(GFCI Duplex Outlet)	GFCI DUPLEX RECEPTACLE OUTLET
(Telephone Outlet)	TELEPHONE OUTLET
(Data Outlet)	DATA OUTLET

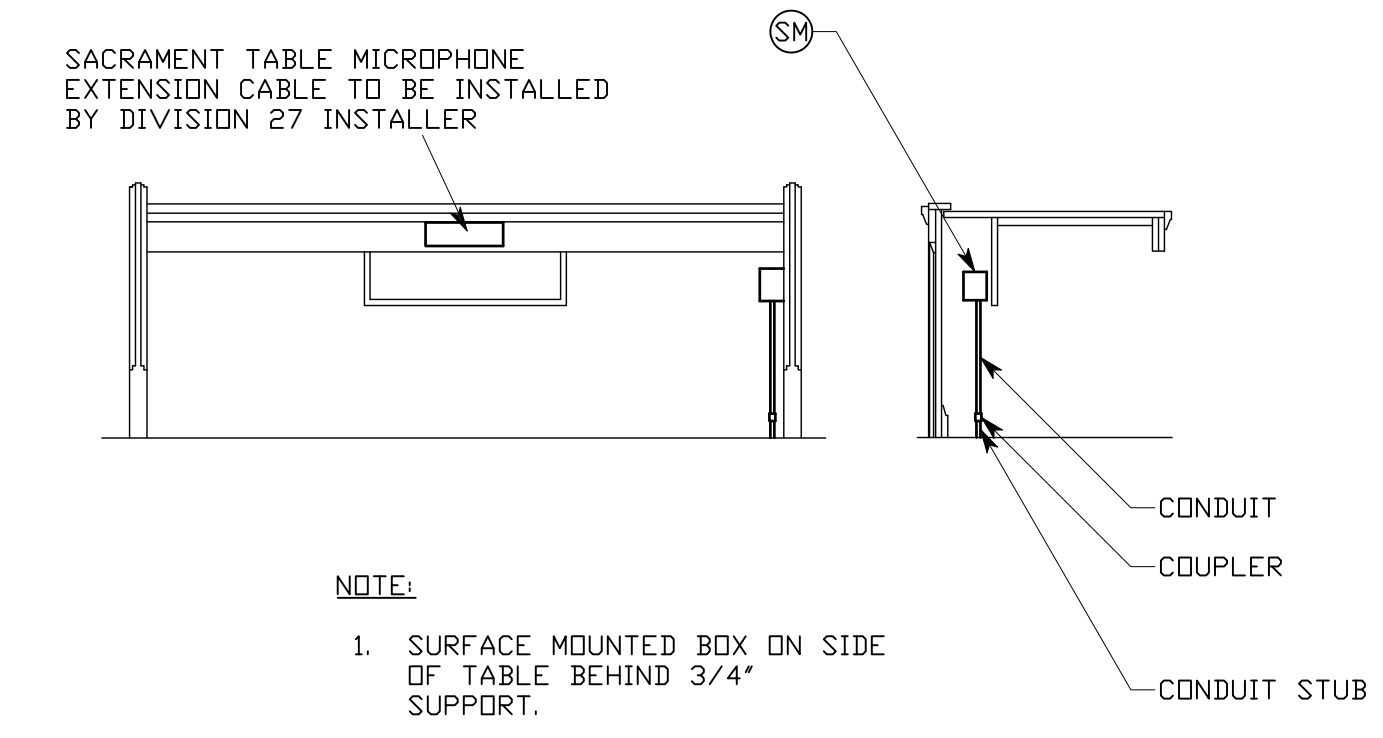

SACRAMENT TABLE MICROPHONE DETAIL
SCALE: NONE

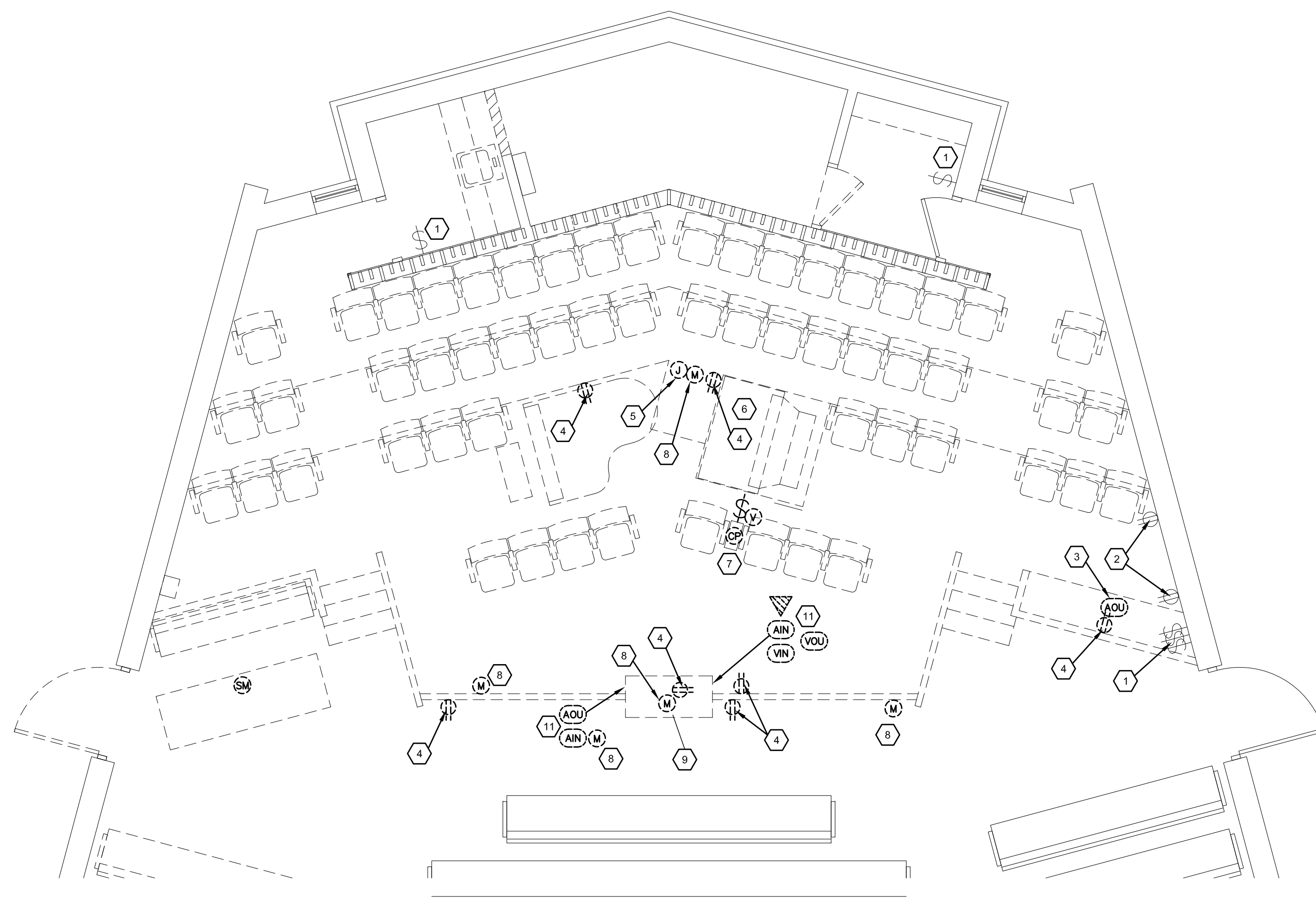

DEMOLITION ROSTRUM ELECTRICAL AND AV PLAN
SCALE: 1/4" = 1'-0"

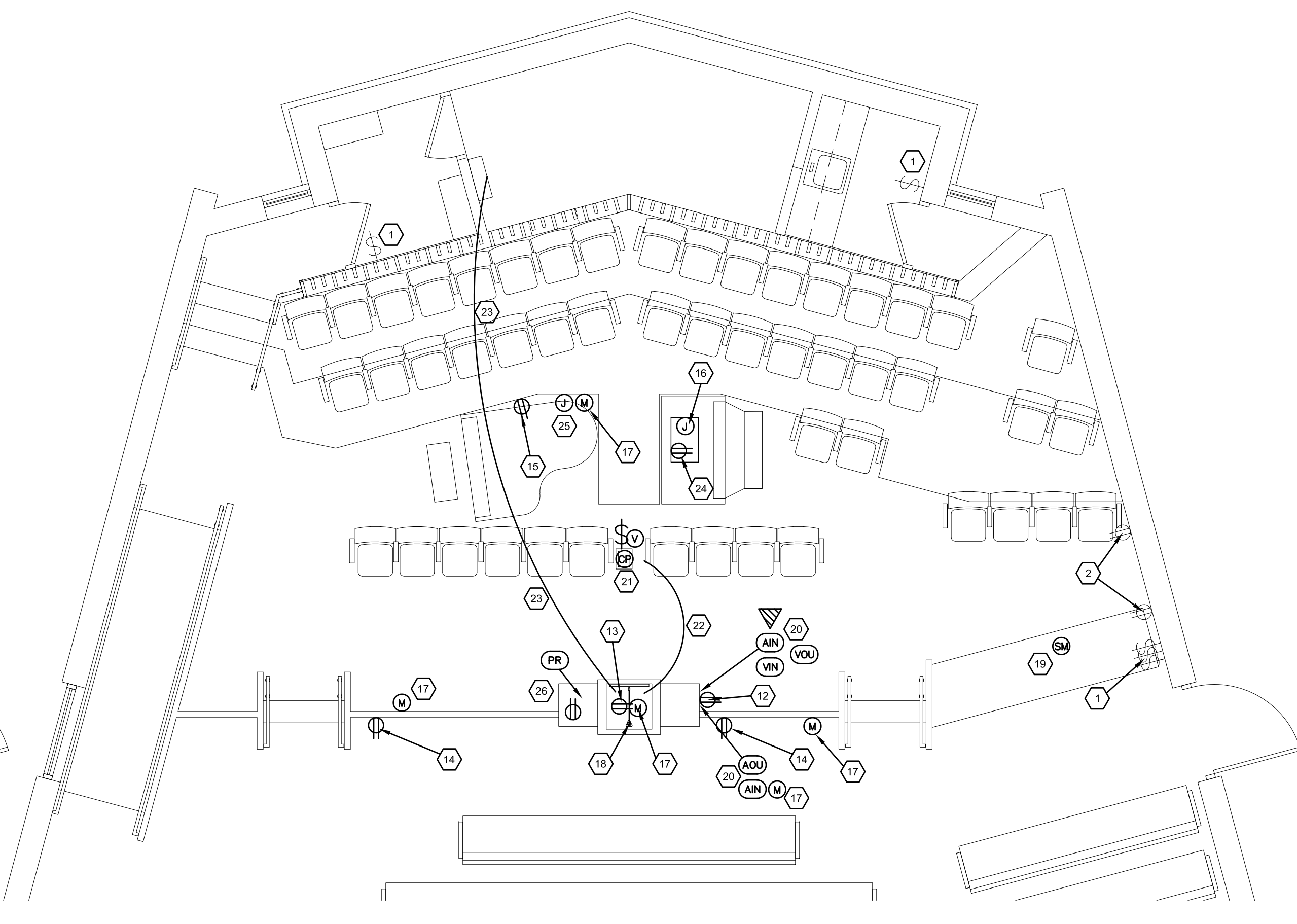

NEW ROSTRUM ELECTRICAL AND AV PLAN
SCALE: 1/4" = 1'-0"

- GENERAL ELECTRICAL NOTES**
- WHERE AFFECTED BY DEMOLITION OR NEW CONSTRUCTION, RELOCATE, EXTEND OR REPAIR RACEWAYS, CONDUCTORS, OUTLETS AND APPARATUS TO ALLOW CONTINUED USE OF ELECTRICAL SYSTEM. USE METHODS AND MATERIALS AS SPECIFIED FOR NEW CONSTRUCTION.
 - REROUTE ANY EXISTING CONDUIT OR ELECTRICAL FIXTURES OR DEVICES WHICH ARE ENCOUNTERED DURING THE DEMOLITION OR WHICH ARE CONFLICTING WITH NEW CONSTRUCTION FOR THIS PROJECT. REROUTE THE CONDUIT AND MAINTAIN THE SERVICE OR MOVE FIXTURES AND APPLIANCES AS REQUIRED TO ACCOMMODATE THE WORK OF OTHER TRADES DURING THIS CONSTRUCTION. MOVE OR REMOVE FIXTURES AND DEVICES TO ACCOMMODATE OTHER TRADES DURING THIS CONSTRUCTION AND REINSTALL THE SAME AT THE CONCLUSION OF THE PROJECT.
 - CIRCUIT NEW LIGHT FIXTURES, DEVICES, MOTORS AND FIXTURES TO EXISTING PANEL. PROVIDE NEW BREAKERS, CONDUIT AND WIRE AS REQUIRED FOR INSTALLATION.
 - PROVIDE RACEWAYS AND BOXES CALLED OUT IN MECHANICAL DRAWINGS. SEE MECHANICAL DRAWINGS AND COORDINATE WITH MECHANICAL CONTRACTOR.
 - NO SURFACE-MOUNTED CONDUIT WILL BE ALLOWED ON PROJECT. PATCH AND REPAIR WALLS AND CEILING THAT ARE DAMAGED BY ELECTRICAL DEMOLITION AND INSTALLATION. SAW-CUT THROUGH WALLS AS REQUIRED TO CONCEAL ALL CONDUIT. FIELD VERIFY EXISTING CONDITIONS.
 - AT REMODELED ROOMS, REPLACE ALL EXISTING OUTLETS, SWITCHES, COVER PLATES AND OTHER DEVICES WHICH ARE NOT REMOVED FOR THIS WORK WITH NEW. ALL NEW DEVICES AND COVER PLATES TO BE WHITE COLOR.
 - MAINTAIN POWER AND SWITCHES FOR EXISTING LIGHTING AND OUTLETS AT ALL ADJACENT AREAS.

- ELECTRICAL KEYED NOTES**
- EXISTING LIGHT SWITCHES TO REMAIN. REPLACE WITH NEW DEVICES AND COVER PLATES.
 - EXISTING OUTLET TO REMAIN. REPLACE WITH NEW DEVICE AND COVER PLATE.
 - REMOVE EXISTING AUDIO OUTLET DEVICE.
 - REMOVE EXISTING POWER OUTLET. MAINTAIN CIRCUIT(S) FOR NEW OUTLETS.
 - FIELD VERIFY CONTENTS OF EXISTING JUNCTION BOX IN FACE OF ROSTRUM RISER. IF ALL FUNCTIONS ARE ABANDONED, REMOVE EXISTING BOX. IF STILL FUNCTIONAL, SALVAGE FOR RELOCATION OF BOX.
 - REMOVE AND SALVAGE CONNECTIONS OF EXISTING ORGAN SPEAKER WIRING AT ORGAN CONSOLE.
 - REMOVE AND SALVAGE EXISTING CONTROL PEDESTAL DEVICES AND CASEWORK. MAINTAIN WIRING FOR NEW LOCATION. CONTROL PEDESTAL ALSO HAS A SWITCH FOR PROJECTION SCREEN AND A VOLUME CONTROL DEVICE MOUNTED ON IT.
 - REMOVE AND SALVAGE EXISTING MICROPHONE INPUT DEVICE AND COVER PLATE.
 - REMOVE EXISTING MICROPHONE AND SALVAGE FOR REUSE AT NEW LECTERN.
 - REMOVE AND SALVAGE EXISTING SACRAMENT TABLE MICROPHONE DEVICE FOR USE IN NEW SACRAMENT TABLE.
 - REMOVE AND SALVAGE EXISTING AUDIO VISUAL DEVICES AND DATA OUTLET IN EXISTING PULPIT. TYPICAL BOTH SIDES.
 - NEW OUTLET IN SIDE OF PULPIT. CONNECT TO EXISTING CIRCUIT.
 - NEW OUTLET IN PULPIT CASEWORK FOR ADJUSTABLE PULPIT MECHANISM. CONNECT TO EXISTING CIRCUIT.
 - NEW OUTLET IN FACE OF ROSTRUM RAILING CASEWORK. CONNECT TO EXISTING CIRCUIT.
 - NEW OUTLET IN FACE OF ROSTRUM RISER STEP. CONNECT TO EXISTING CIRCUIT.
 - ORGAN: RECONNECT EXISTING ORGAN CONSOLE, SPEAKER WIRING, POWER SUPPLY, AND RELATED WORK IN NEW FLOOR RECESS.
 - REINSTALL SALVAGED EXISTING MICROPHONE INPUT IN NEW LOCATION. CONNECT TO AND EXTEND OR REPLACE EXISTING WIRING AS REQUIRED.
 - REINSTALL SALVAGED EXISTING MICROPHONE ON NEW LECTERN AND CONNECT TO ADJACENT MICROPHONE INPUT IN CASEWORK.
 - REINSTALL SALVAGED EXISTING SACRAMENT MICROPHONE DEVICE AND RELATED JUNCTION BOX AND WIRING IN NEW SACRAMENT TABLE. CONNECT TO AND EXTEND OR REPLACE EXISTING WIRING AS REQUIRED. SEE A/E101.
 - REINSTALL ALL SALVAGED EXISTING AUDIO VISUAL DEVICES AND DATA OUTLET DEVICE IN NEW LOCATION IN SIDE OF PULPIT. CONNECT TO AND EXTEND OR REPLACE EXISTING WIRING AS REQUIRED. NEW BOXES AND FACEPLATES.
 - REINSTALL SALVAGED EXISTING CONTROL PEDESTAL DEVICES IN EXISTING PEDESTAL CASEWORK AT NEW LOCATION. CONNECT TO AND EXTEND EXISTING WIRING AS REQUIRED. INCLUDES PROJECTION SCREEN SWITCH AND VOLUME CONTROL.
 - INSTALL NEW 1 1/2"Ø CONDUIT FROM NEW PULPIT TO NEW CONTROL PEDESTAL LOCATION FOR FUTURE USE BY OWNER.
 - INSTALL (2) NEW 1 1/2"Ø CONDUITS FROM EXISTING AV BOX IN WALL TO NEW PULPIT FOR FUTURE USE BY OWNER.
 - NEW OUTLET IN RECESS BELOW ROSTRUM FLOOR FOR ORGAN CONSOLE POWER. CONNECT TO EXISTING CIRCUIT.
 - RELOCATE ANY SALVAGED EXISTING WIRING AS NEEDED IN NEW LOCATION FOR JUNCTION BOX. IF EXISTING IS ABANDONED, DO NOT INSTALL A NEW JUNCTION BOX.
 - PROVIDE NEW POWER OUTLET AND VIDEO CONNECTIONS FOR NEW PROJECTOR INSIDE OF THIS SIDE OF PULPIT CABINET. SEE C/A422 FOR SECTION WITH PROJECTOR LIFT HARDWARE. PROJECTOR TO BE PROVIDED BY OWNER. FUNCTION SHOULD BE THAT THE HDMI INPUT IN THE SIDE OF THE PULPIT WILL CONNECT A DEVICE TO THE PROJECTOR.

bradley gygi architect & associates, pllc
 PO Box 621048 | Salt Lake City, UT 84162
 801-747-2451

STAMP:
 STATE OF UTAH
 BRADLEY G. GYGI
 No. 6112725
 LICENSED ARCHITECT

PLEASANT VIEW 9, 10, 11
 PLEASANT VIEW UT SOUTH STAKE
 3602 NORTH 500 WEST
 PLEASANT VIEW, UTAH

PROJECT FOR:
 THE CHURCH OF
JESUS CHRIST
 OF LATTER-DAY SAINTS

PROJECT NUMBER:	511371723030101
DATE:	15 APR 2024
PROPERTY NUMBER:	5113717

DRAWN BY:	BGG	CHECKED:	BGG
-----------	-----	----------	-----

SHEET TITLE:
ELECTRICAL AND AUDIO VISUAL PLANS AND DETAILS

SHEET:
E101