

1ST LEVEL ENLARGED PLAN

B 1/4" = 1'-0"

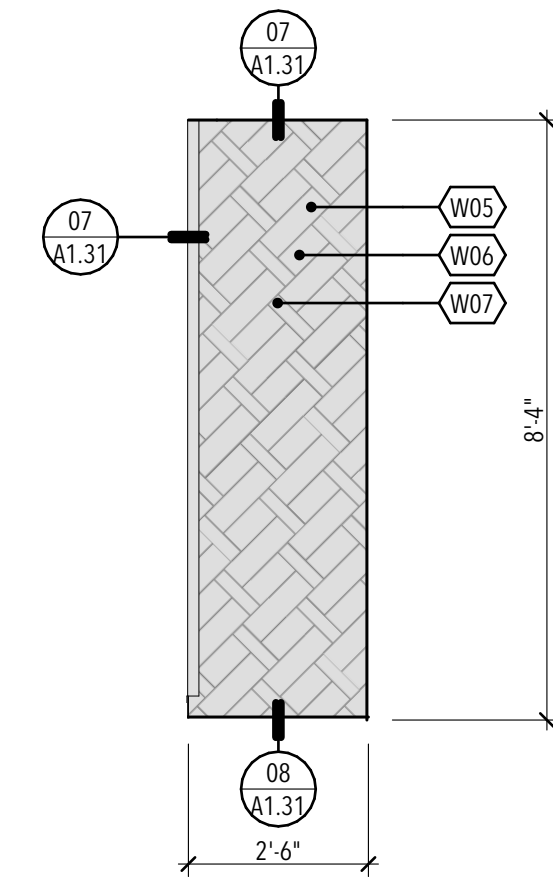

CORRIDOR West

01 3/8" = 1'-0"

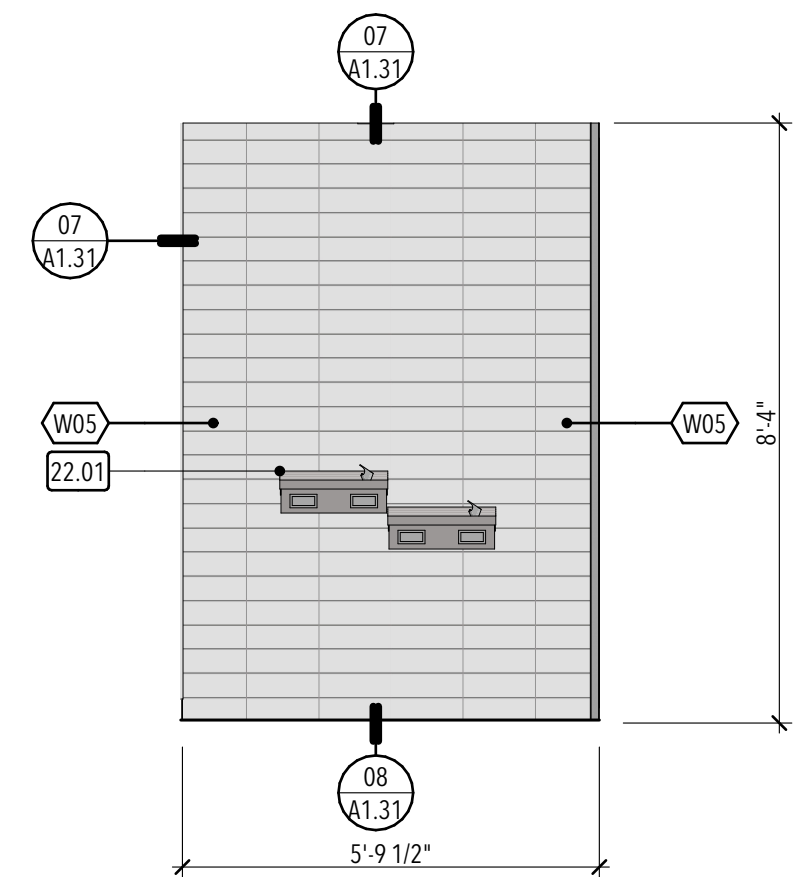

CORRIDOR North

02 3/8" = 1'-0"

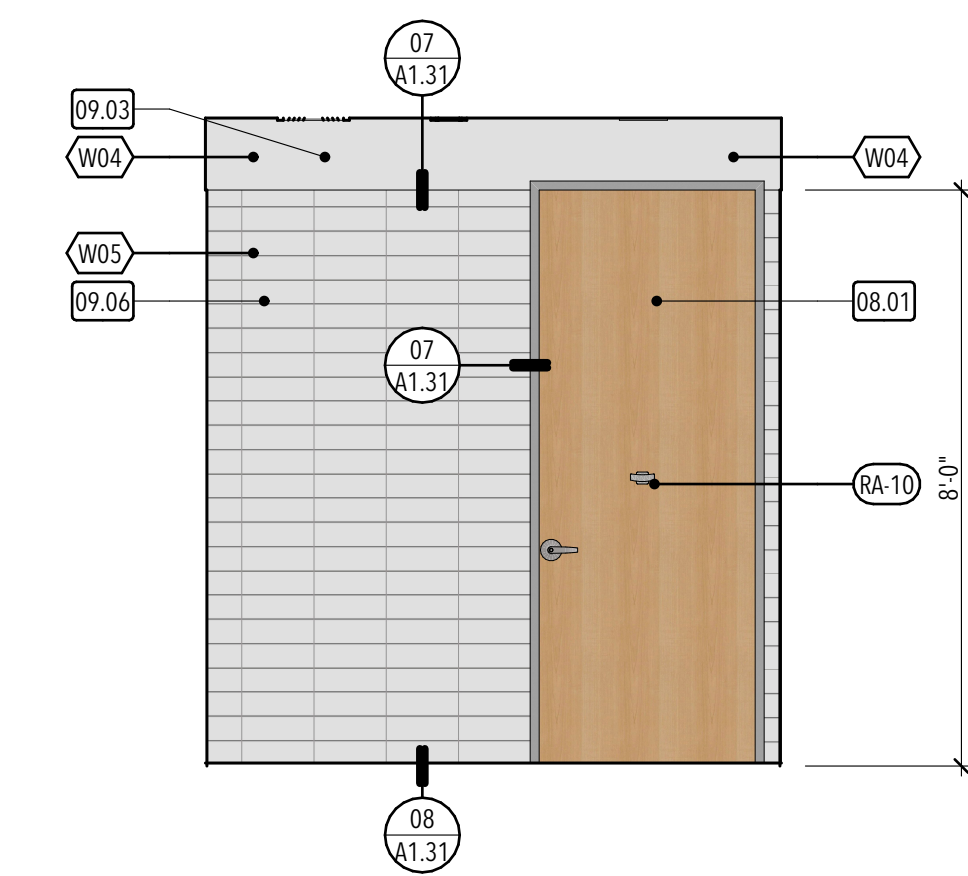

RESTROOM East

03 3/8" = 1'-0"

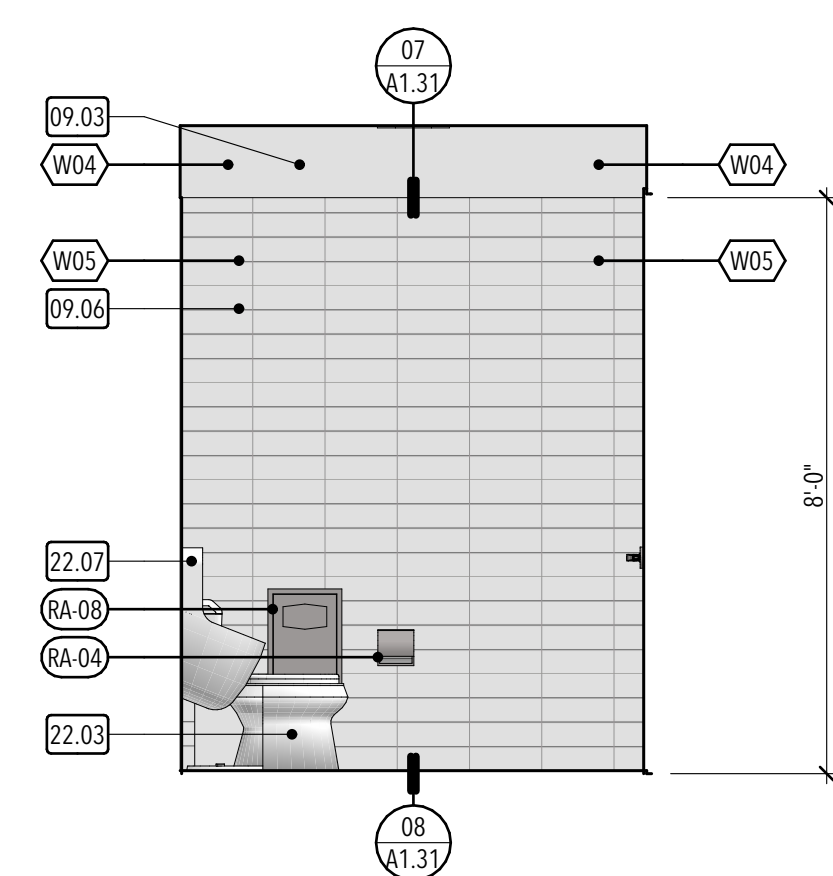

RESTROOM North

04 3/8" = 1'-0"

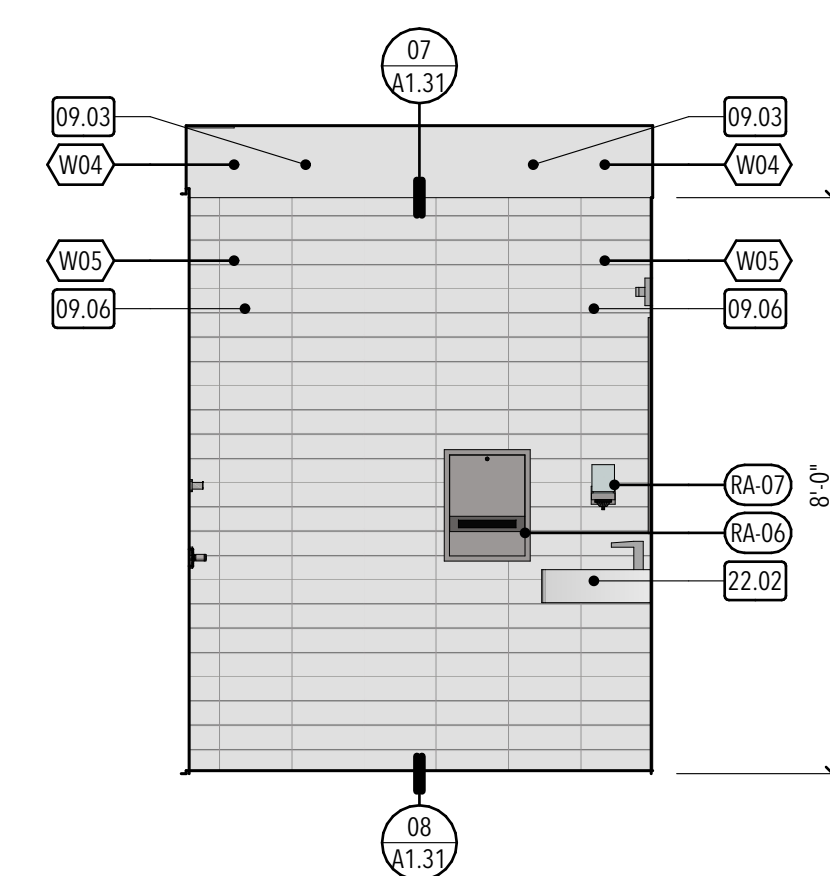

RESTROOM South

05 3/8" = 1'-0"

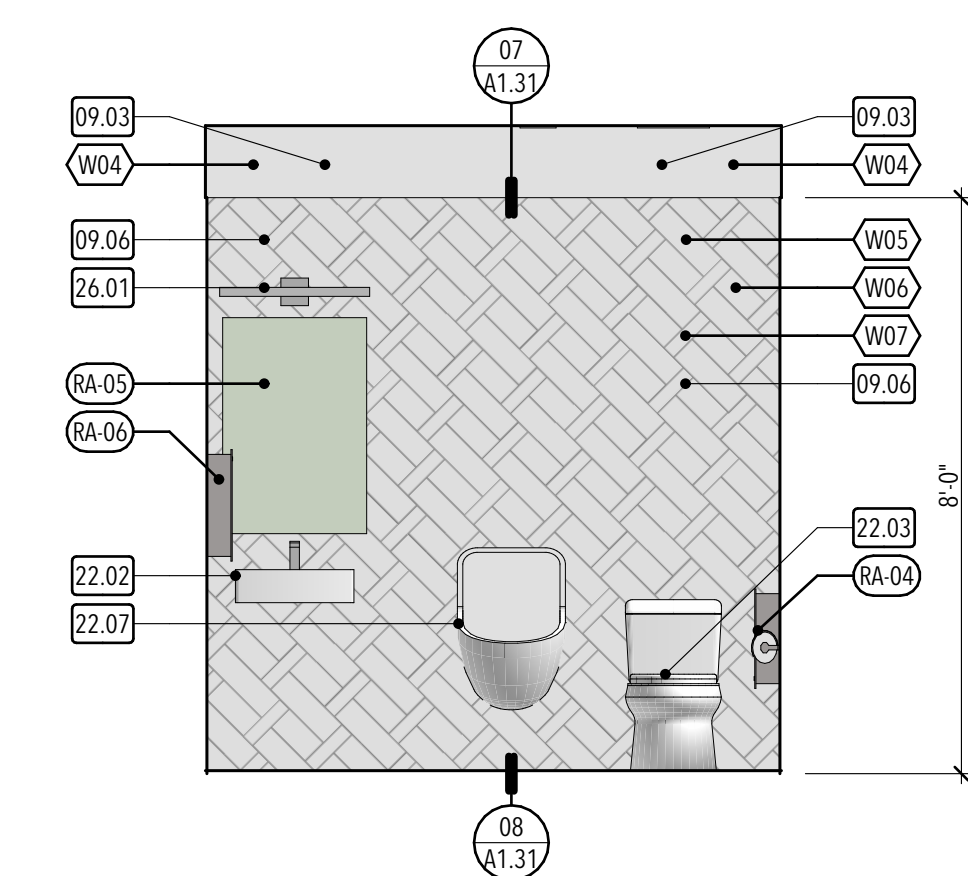

RESTROOM West

06 3/8" = 1'-0"

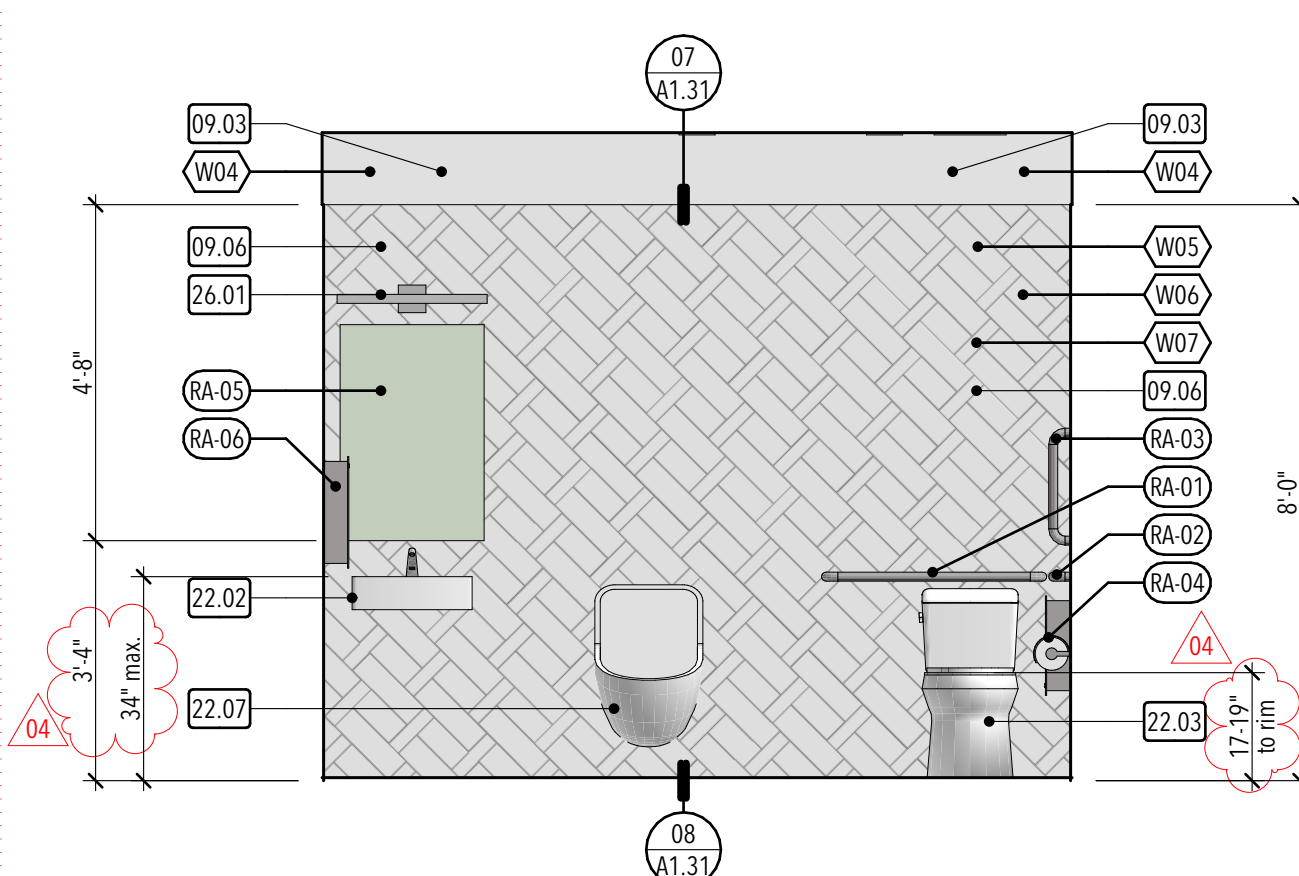

RESTROOM East

07 3/8" = 1'-0"

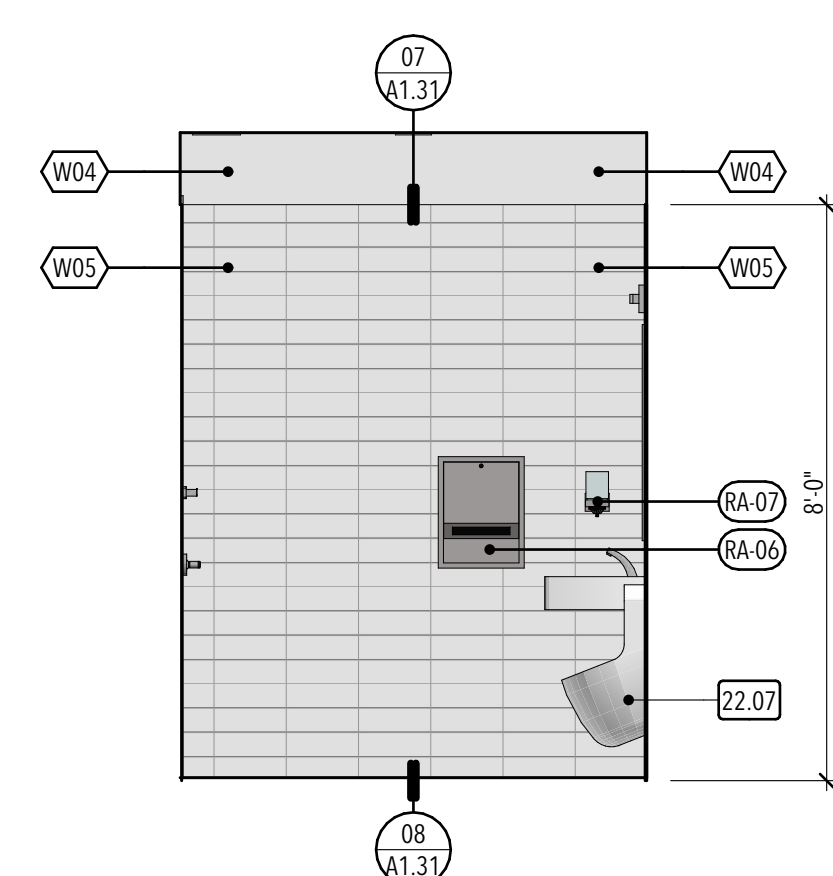

RESTROOM North

08 3/8" = 1'-0"

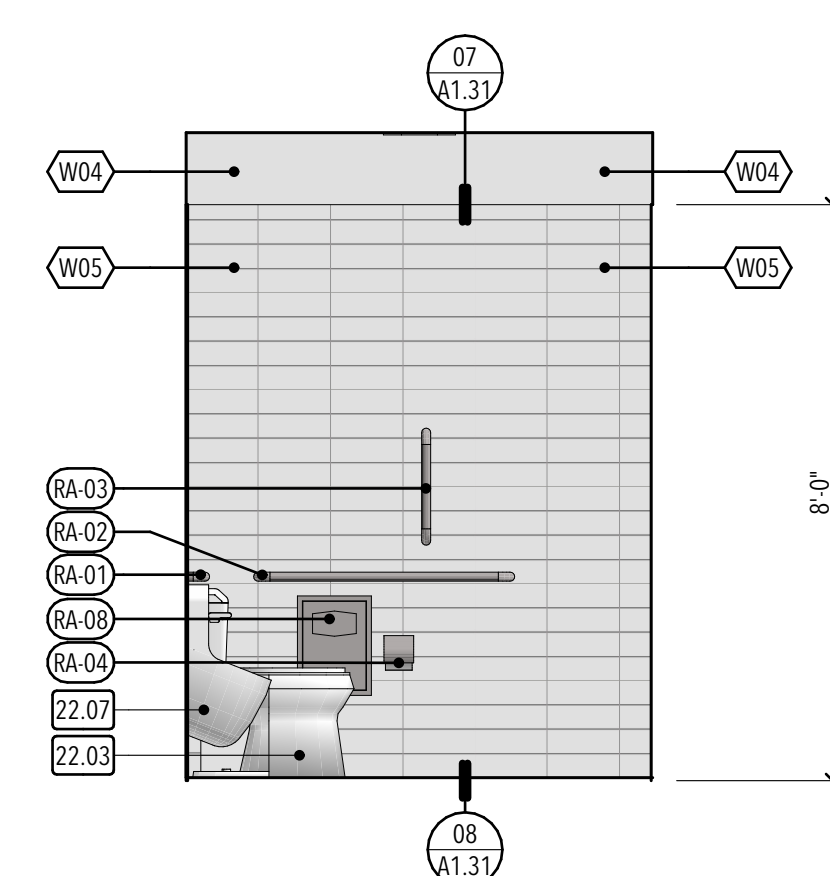

RESTROOM South

09 3/8" = 1'-0"

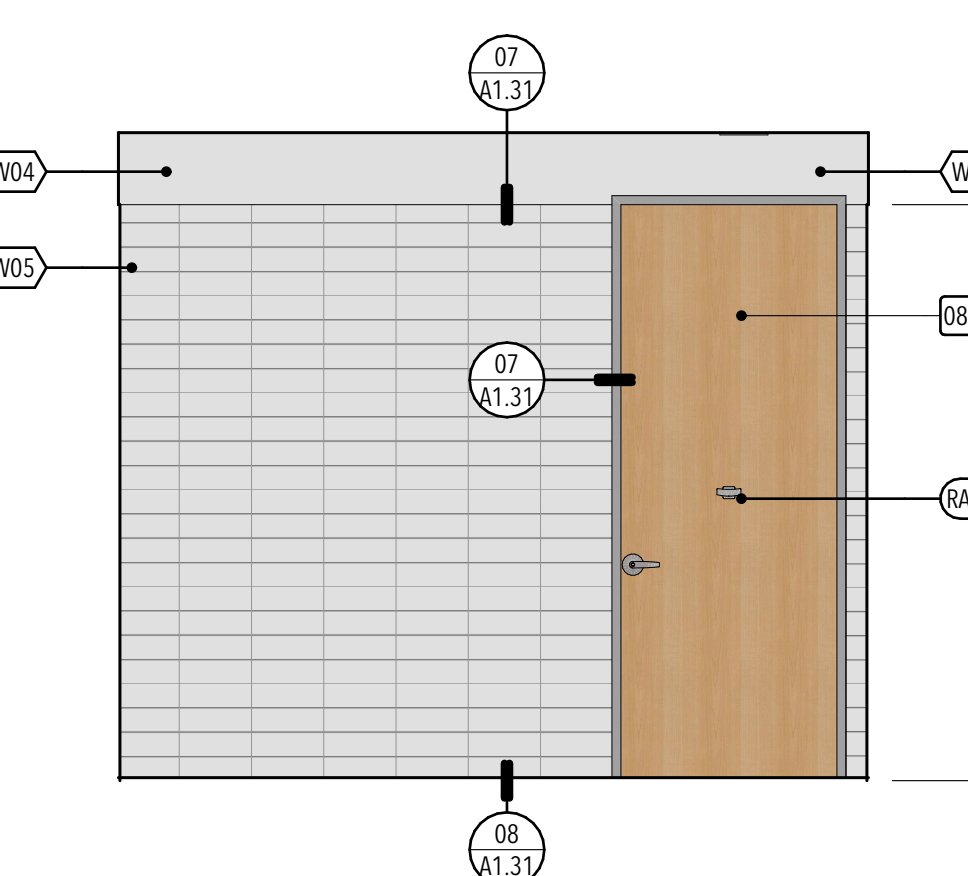

RESTROOM West

10 3/8" = 1'-0"

GENERAL MILLWORK NOTES:

- A. Provide base at all cabinet toe spaces, unless otherwise noted.
- B. Provide grommet where "G" is indicated on plans and/or interior elevations.
- C. All countertops shall have a 4" backsplash, unless otherwise noted, to match finish on countertop, on back and sidewalls.
- D. Provide filler panels to seal sides and tops of all cabinets placed at an angle to adjacent wall(s).
- E. All millwork with exposed ends shall have 3/4" finished end panels - typical.
- F. Contractor shall provide blocking behind all cabinets, coat racks, t.v. brackets and projection screens, as well as all wall mounted accessories, including white boards, tack boards, toilet and urinal partitions, toilet accessories, etc. Only 2x wood blocking is acceptable behind millwork and toilet partitions.
- G. Reference specifications for finish colors on all millwork and casework.
- H. All cabinet interiors concealed from view by cabinet doors shall be covered in melamine laminate as per specifications. All cabinet interiors open to view shall be covered in the laminate or veneer utilized on the exterior of the cabinet.

TYPICAL MILLWORK DETAILS:

1. Base Cabinet Plan Detail - Re: 01/A6.1
2. Typical Millwork Anchoring Detail - Re: 02/A6.1
3. Typical Base Cabinet With Drawer/Door Detail - Re: 03/A6.1
4. Typical Base Cabinet With Drawers Detail - Re: 04/A6.1
5. Typical Base Cabinet With Sink Detail - Re: 05/A6.1
6. Typical Upper Cabinet Section Detail - Re: 06/A6.1
7. Typical Toe Kick Detail - Re: 09/A6.1
8. Base Corner Detail - Re: 14/A6.1

KEYED NOTES:

- 08.01 Scheduled door
- 09.03 (1) layer 5/8" gypsum board (paint)
- 09.06 Ceramic wall tile
- 22.01 Electric water cooler - re: plumbing and electrical
- 22.02 Sink and faucet - re: plumbing. Provide insulation at all exposed piping below lavatories.
- 22.03 Floor mounted water closet - re: plumbing
- 22.07 Urinal - re: plumbing
- 22.10 Floor drain - re: plumbing
- 26.01 Light fixture - re: electrical

RESTROOM ACCESSORIES SCHEDULE

| DESIGNATION | DESCRIPTION | MOUNTING | MISCELLANEOUS |
|-------------|--------------------------|----------|--|
| RA-01 | Grab bar (36") | Surface | Provide solid blocking in wall |
| RA-02 | Grab bar (42") | Surface | Provide solid blocking in wall |
| RA-03 | Vertical grab bar (18") | Surface | Provide solid blocking in wall |
| RA-04 | Toilet tissue dispenser | Surface | Owner provided; contractor installed |
| RA-05 | Mirror | Surface | Contractor provided; and installed |
| RA-06 | Towel dispenser/waste | Surface | Owner provided; contractor installed |
| RA-07 | Soap dispenser | Surface | Provide solid blocking in wall. Owner provided; contractor installed |
| RA-08 | Sanitary napkin disposal | Surface | Contractor provided; and installed |
| RA-09 | Utility shelf/mop holder | Surface | Contractor provided; and installed |
| RA-10 | Robe hook | Surface | Provide solid blocking in wall. Contractor provided and installed |

STUDIO 333 ARCHITECTS
333 24TH STREET
OGDEN, UT 84401
801.394.3033

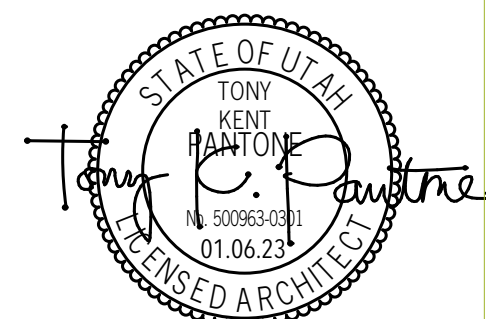

WEST FIELD SR SEMINARY
4383 W 2200 S, OGDEN, UT

| NO. | DATE | DESCRIPTION |
|-----|------|-------------|
| | | |
| | | |
| | | |
| | | |

CONFORMED SET
DATE: 04.27.23
PROJECT NUMBER: 2154

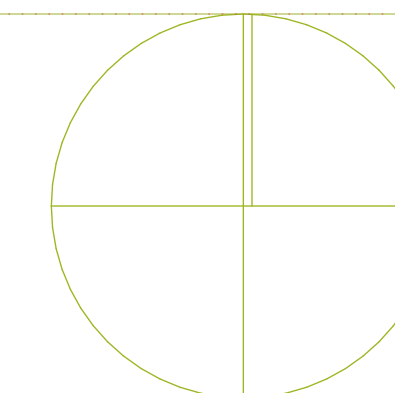

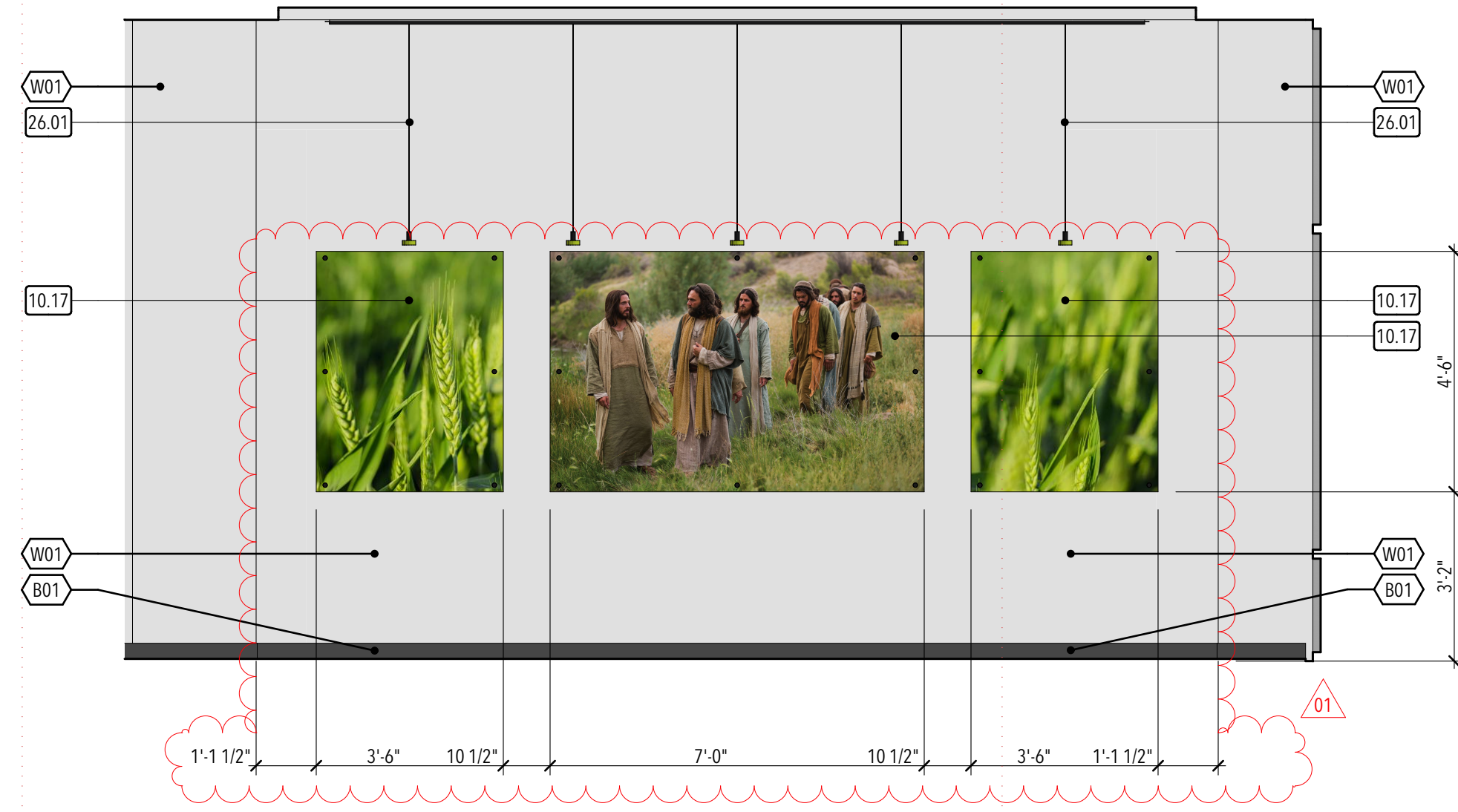

FOYER West

01 3/8" = 1'-0"

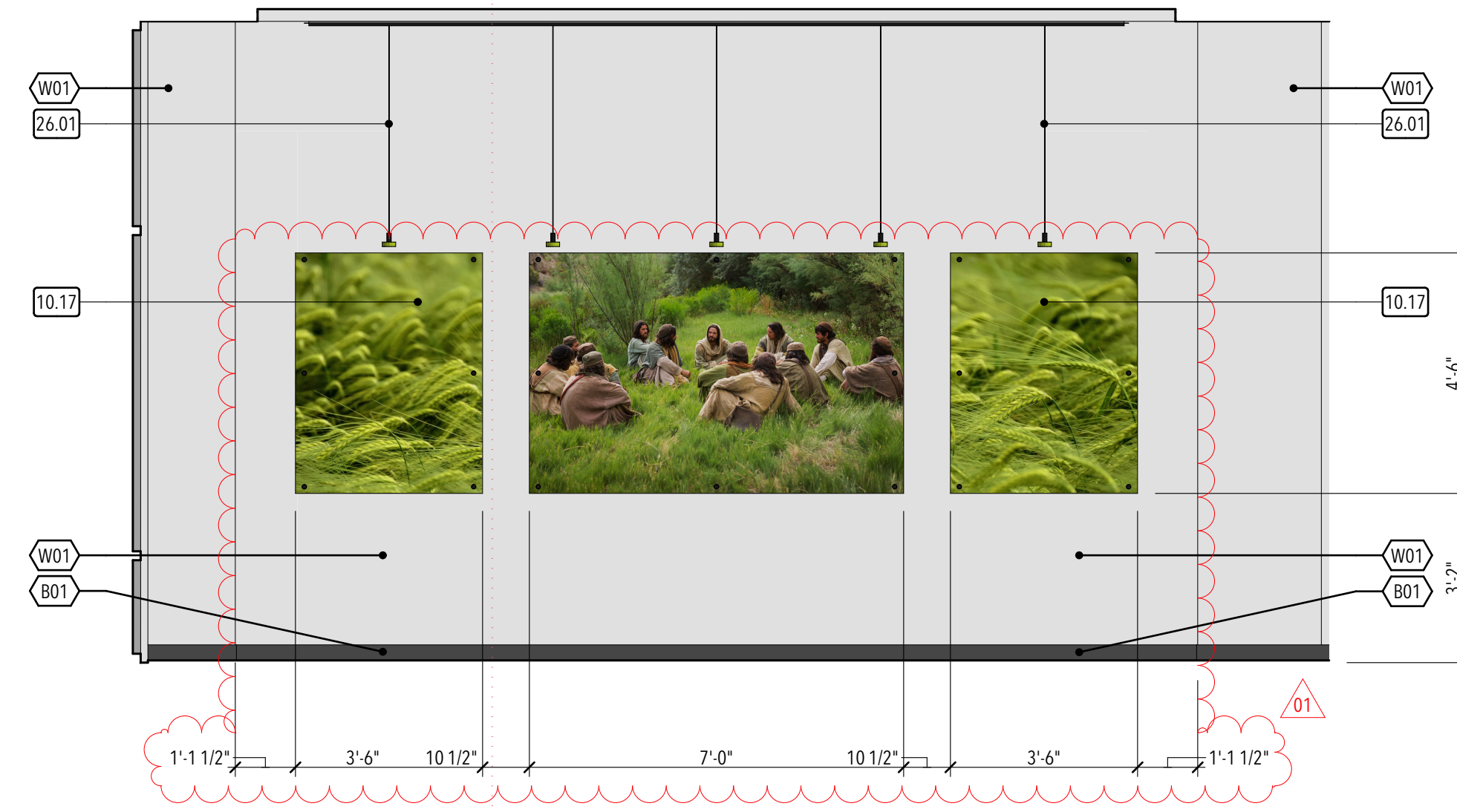

FOYER East

02 3/8" = 1'-0"

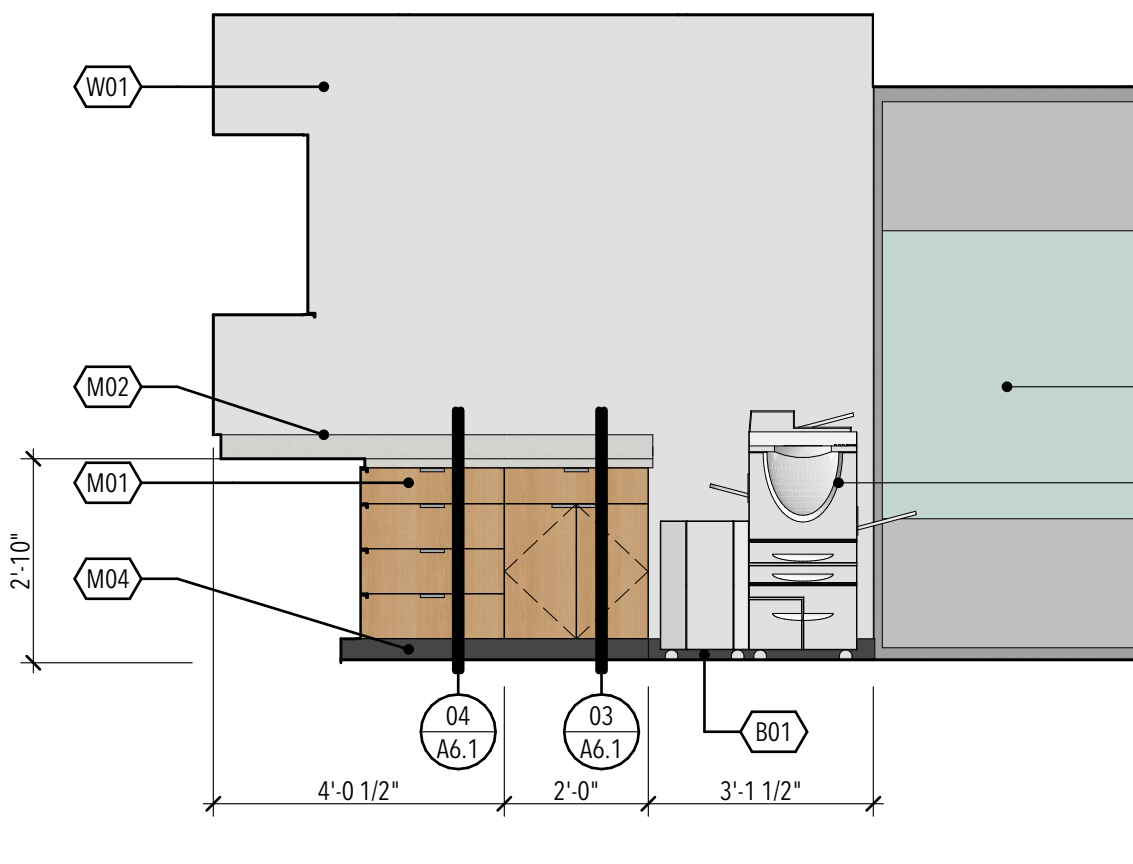

WORK ROOM North

03 3/8" = 1'-0"

GENERAL MILLWORK NOTES:

- A. Provide base at all cabinet toe spaces, unless otherwise noted.
- B. Provide grommet where "G" is indicated on plans and/or interior elevations.
- C. All countertops shall have a 4" backsplash, unless otherwise noted, to match finish on countertop, on back and sidewalls.
- D. Provide filler panels to seal sides and tops of all cabinets placed at an angle to adjacent wall(s).
- E. All millwork with exposed ends shall have 3/4" finished end panels - typical.
- F. Contractor shall provide blocking behind all cabinets, coat racks, t.v. brackets and projection screens, as well as all wall mounted accessories, including white boards, tack boards, toilet and urinal partitions, toilet accessories, etc. Only 2x wood blocking is acceptable behind millwork and toilet partitions.
- G. Reference specifications for finish colors on all millwork and casework.
- H. All cabinet interiors concealed from view by cabinet doors shall be covered in melamine laminate as per specifications. All cabinet interiors open to view shall be covered in the laminate or veneer utilized on the exterior of the cabinet.

TYPICAL MILLWORK DETAILS:

1. Base Cabinet Plan Detail - Re: 01/A6.1
2. Typical Millwork Anchoring Detail - Re: 02/A6.1
3. Typical Base Cabinet With Drawer/Door Detail - Re: 03/A6.1
4. Typical Base Cabinet With Drawers Detail - Re: 04/A6.1
5. Typical Base Cabinet With Sink Detail - Re: 05/A6.1
6. Typical Upper Cabinet Section Detail - Re: 06/A6.1
7. Typical Toe Kick Detail - Re: 09/A6.1
8. Base Corner Detail - Re: 14/A6.1

GENERAL WALL COVERING/GRAPHIC NOTES:

- A. The graphic image layouts shown on this sheet are for general placement and pricing. Final layout is to be coordinated directly with the Architect and Owner. Contractor shop drawings shall be provided for approval prior to fabrication and installation.
- B. Architect shall provide digital image files to selected Contractor.
- C. Surface preparation for all substrates is the responsibility of the Contractor.
- D. Dimensions provided are to assist in bidding. Final image sizes and areas shall be field measured prior to wall covering fabrication and installation.
- E. It is the responsibility of the selected Contractor to trim wall coverings around any additional architectural elements not indicated in drawings.

KEYED NOTES:

- 08.07 Interior glass partition system furnished and installed by Contractor - re: window elevations
- 08.10 Interior glass partition system sliding barn door - typ.
- 09.09 Cabinet lock
- 09.10 Critical lock - coordinate with Owner.
- 10.17 Acrylic glass printed art w/ aluminum standoffs - re: detail 10/A1.32
- 11.01 Refrigerator - (N.I.C.)
- 11.02 Microwave - (N.I.C.)
- 11.04 Copy machine - (N.I.C.)
- 22.02 Sink and faucet - re: plumbing. Provide insulation at all exposed piping below lavatories.
- 26.01 Light fixture - re: electrical

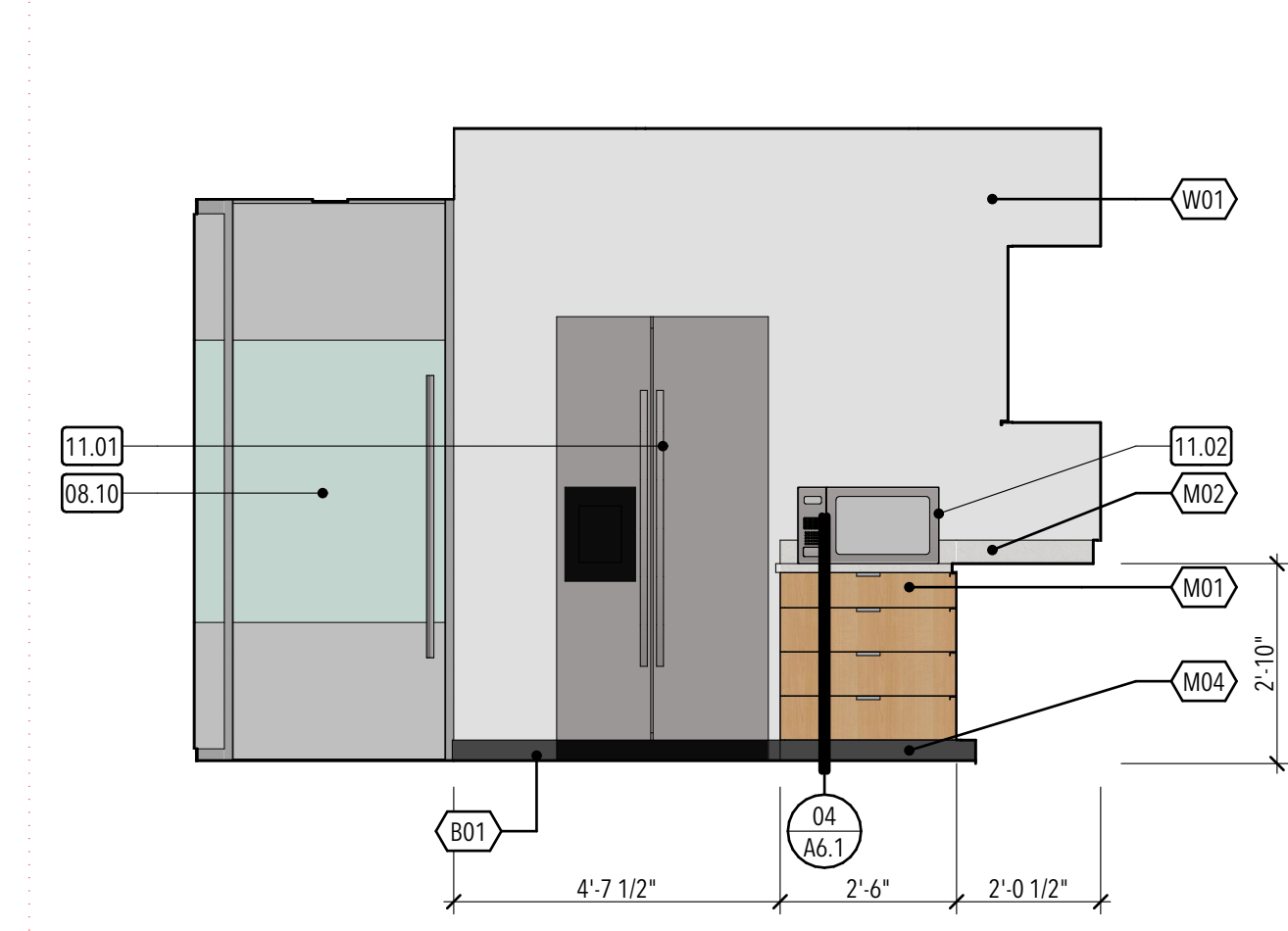

WORK ROOM South

04 3/8" = 1'-0"

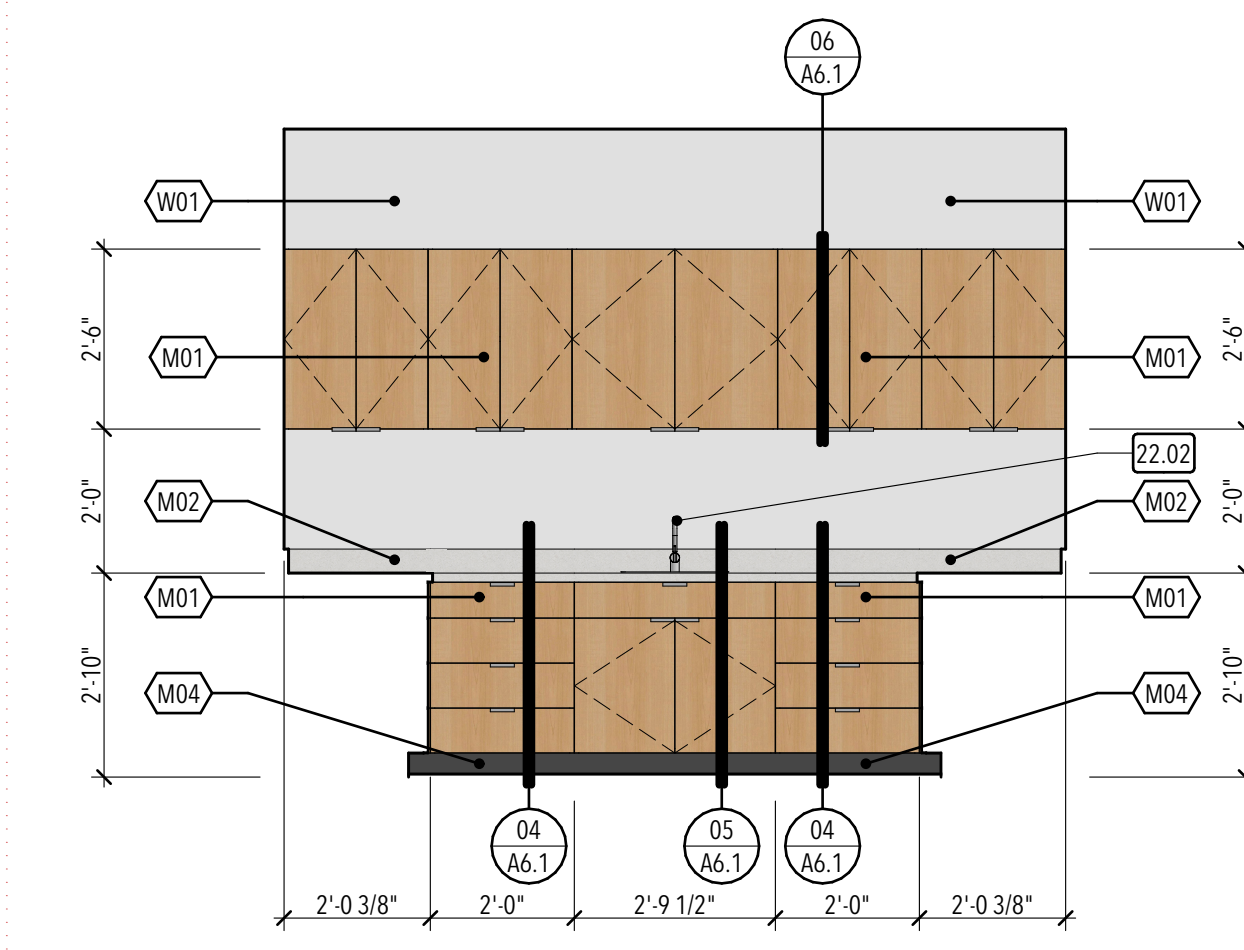

WORK ROOM West

05 3/8" = 1'-0"

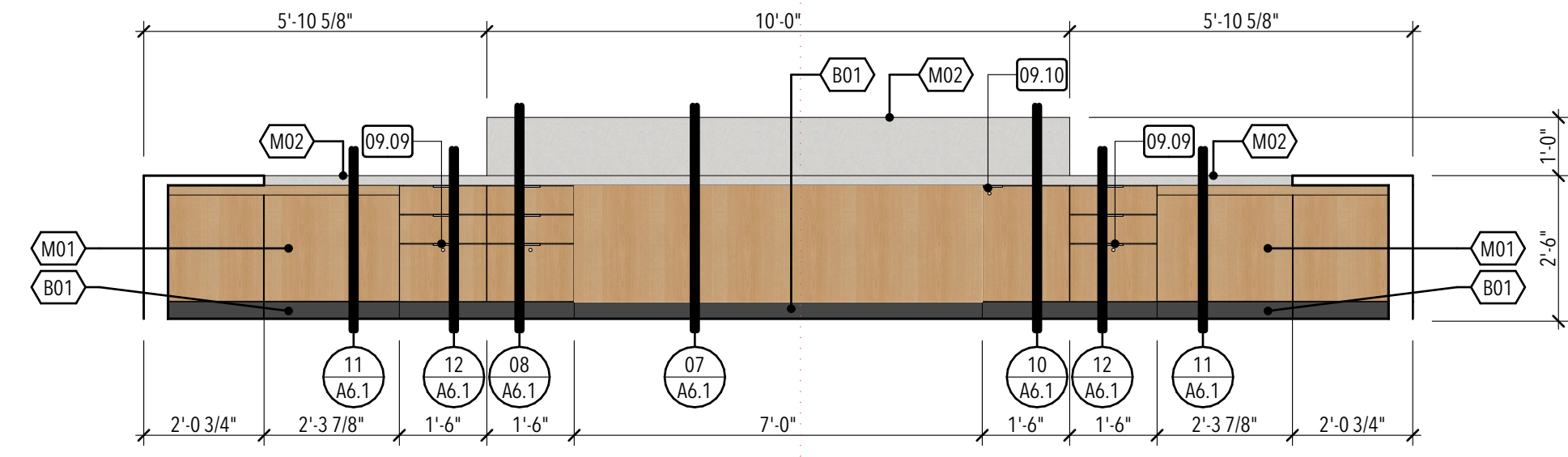

SUPPORT SPECIALIST North

06 3/8" = 1'-0"

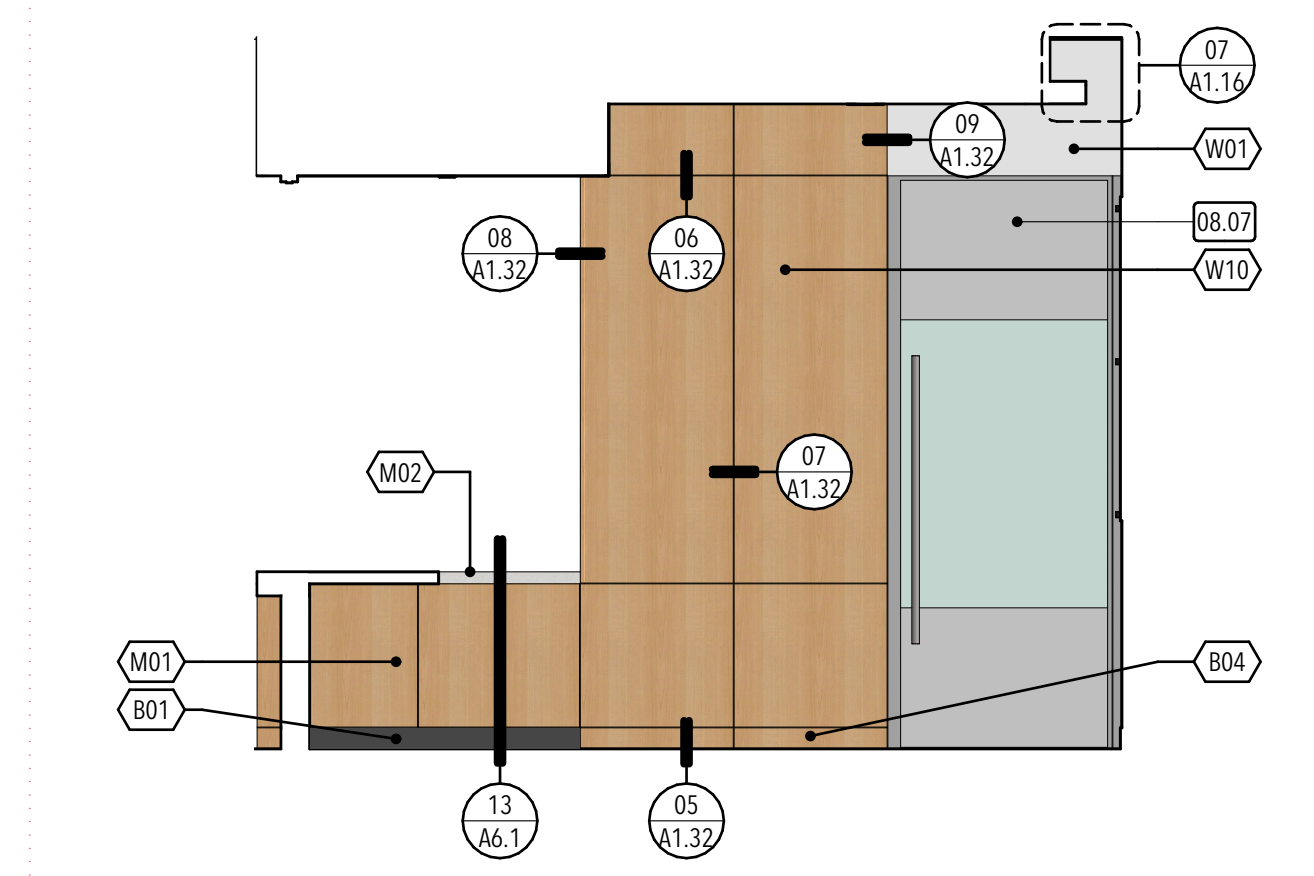

SUPPORT SPECIALIST East

07 3/8" = 1'-0"



SUPPORT SPECIALIST South

08 3/8" = 1'-0"

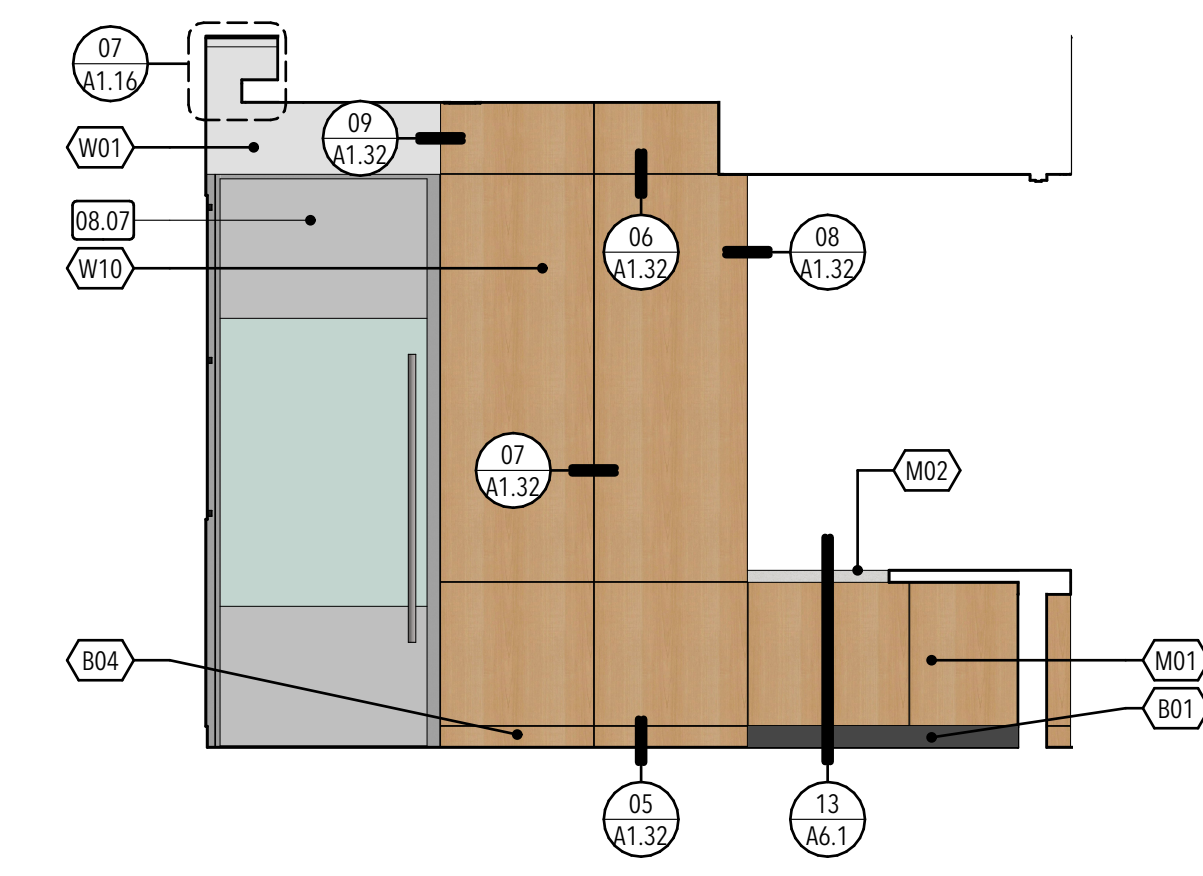

SUPPORT SPECIALIST West

09 3/8" = 1'-0"

| MILLWORK FINISH MATERIAL LEGEND | | | | |
|---------------------------------|--------------------|-----------------|-----------------|---|
| TYPE | MANUF. | PRODUCT | COLOR | NOTES |
| M01 | - | Hardwood veneer | Maple | Rift Cut; Natural; Semi-Gloss |
| M02 | Cosentino | Quartz | Ethereal Glow | - |
| M03 | Formica | Solid Surface | 416 Luna Pewter | - |
| M04 | Johnsonite/Tarkett | Base | Charcoal WG | 4" Traditional Duracove Rubber |
| M05 | - | Melamine | White | Interior cabinet finish - white to match Owner's sample |

Note: Provide PVC edge banding on edges at shelves behind doors, color to match (M01).

| MILLWORK HARDWARE SCHEDULE | | | |
|----------------------------|------------------|-------------------|--|
| TYPE | MFC. | MODEL | DESCRIPTION/NOTES |
| Pivot Hinges | Blum | CUP top BLUMOTION | Standard 110° hinges; Use 90° hinges adjacent to walls and adjacent to the cash safe. Soft close function. |
| Pulls | Doug Mockett | DP3/AS | Verify finish of pulls with owner/ Flush mount pulls with door/drawer edge. |
| Lock | Olympus | 600DW | - |
| Drawers slides | Hafele/ Accuride | 3932EC | Medium-Duty and Easy-Close slide. Provide 150 lbs drawer slides at all drawer locations |
| Hanging folder frame | - | 239.41.013 | - |
| Countertop support | KV or Eq. | - | Coord. size & exact locations w/ owner |
| 2 1/4" grommet cover | - | - | Finish: Black; Coord. size & locations w/ owner |
| 1" grommet cover | - | - | Finish: Black; Coord. size & locations w/ owner |

STUDIO 333 ARCHITECTS
333 24TH STREET
OGDEN, UT 84401
801.394.3033

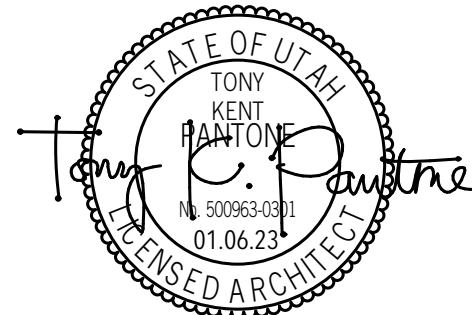

WEST FIELD SR SEMINARY
4383 W 2200 S, OGDEN, UT

| NO. | DATE | DESCRIPTION |
|-----|----------|-------------|
| 02 | 04.27.23 | PR 01 |
| 01 | 02.06.23 | Addendum 01 |
| | | |
| | | |
| | | |

CONFORMED SET
DATE: 04.27.23
PROJECT NUMBER: 2154

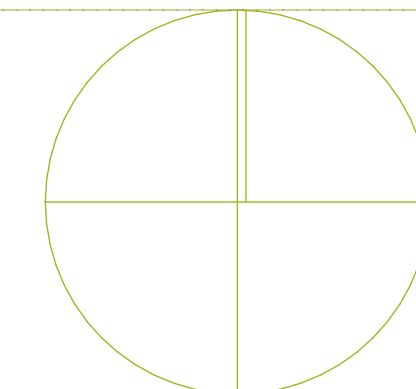

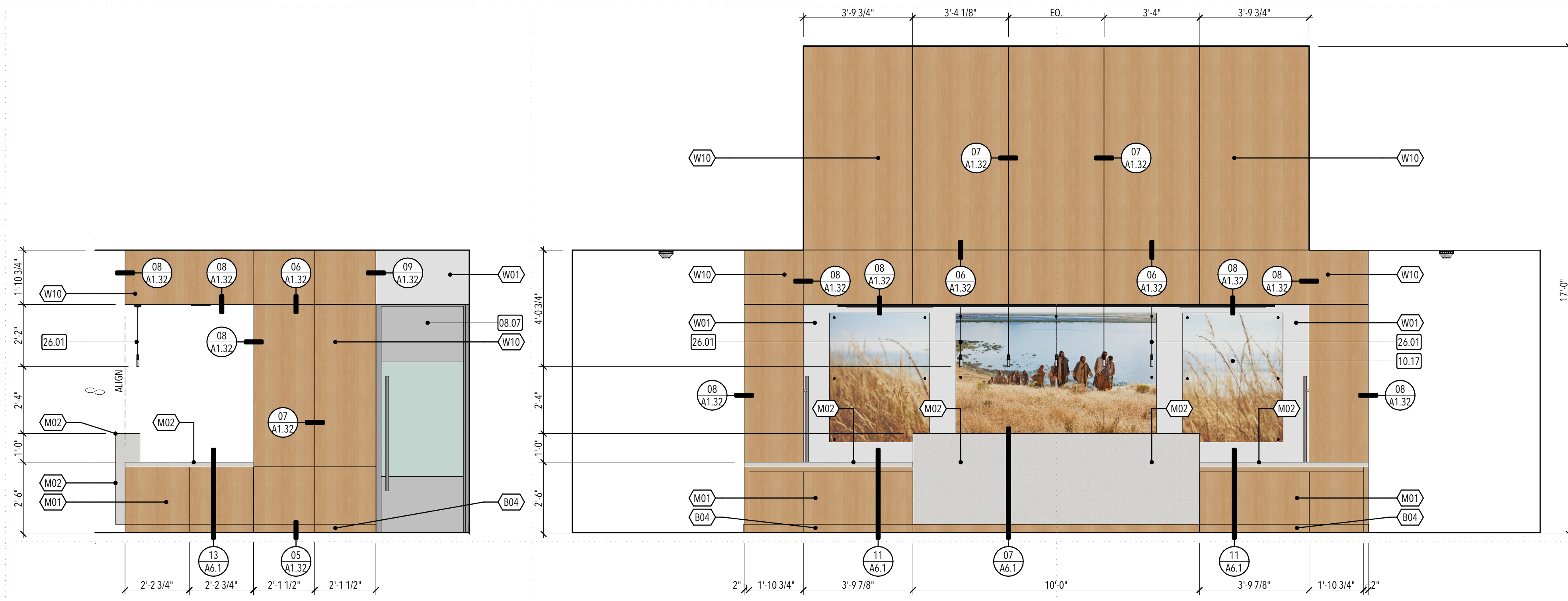

FOYER East

FOYER South

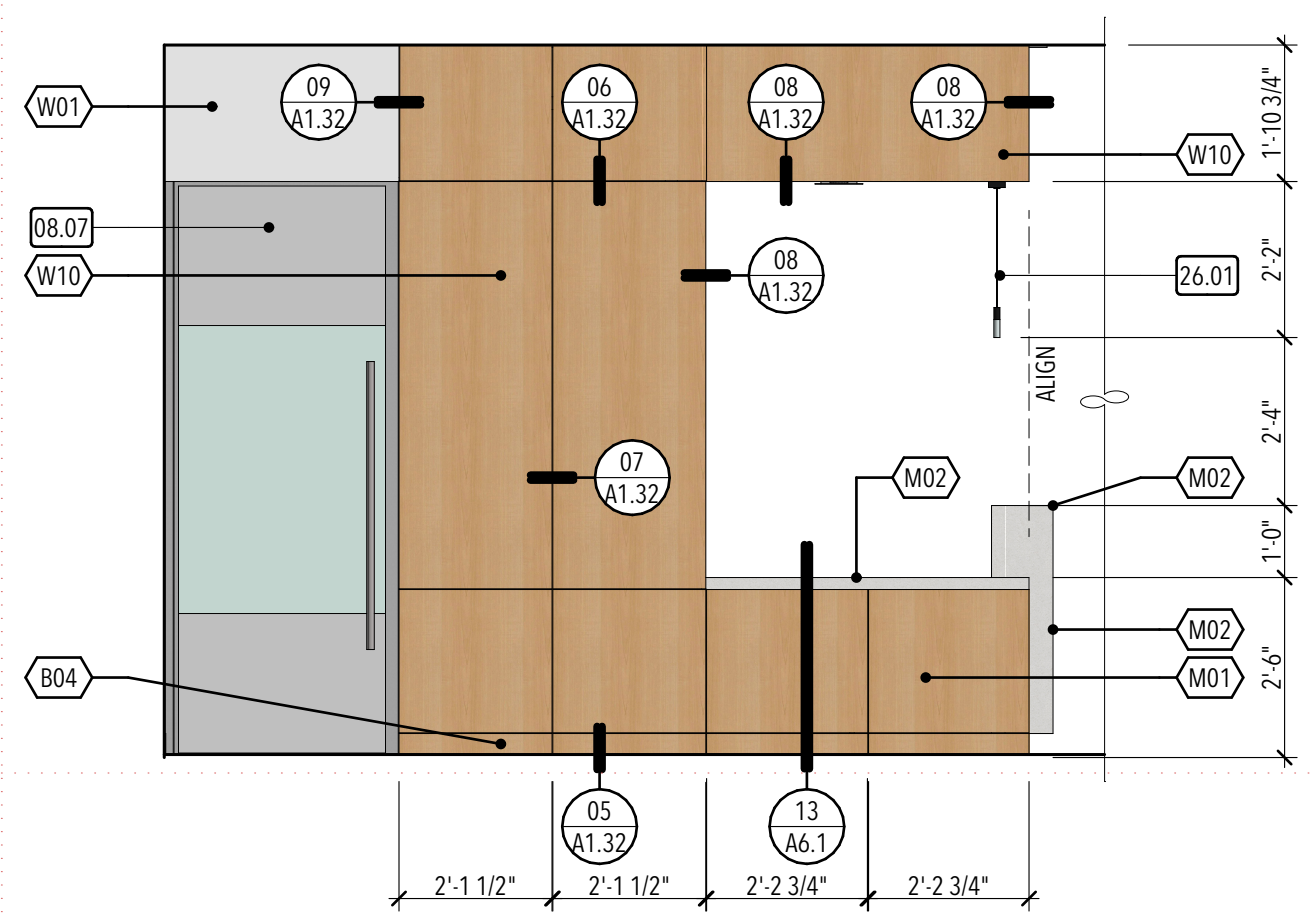

FOYER West

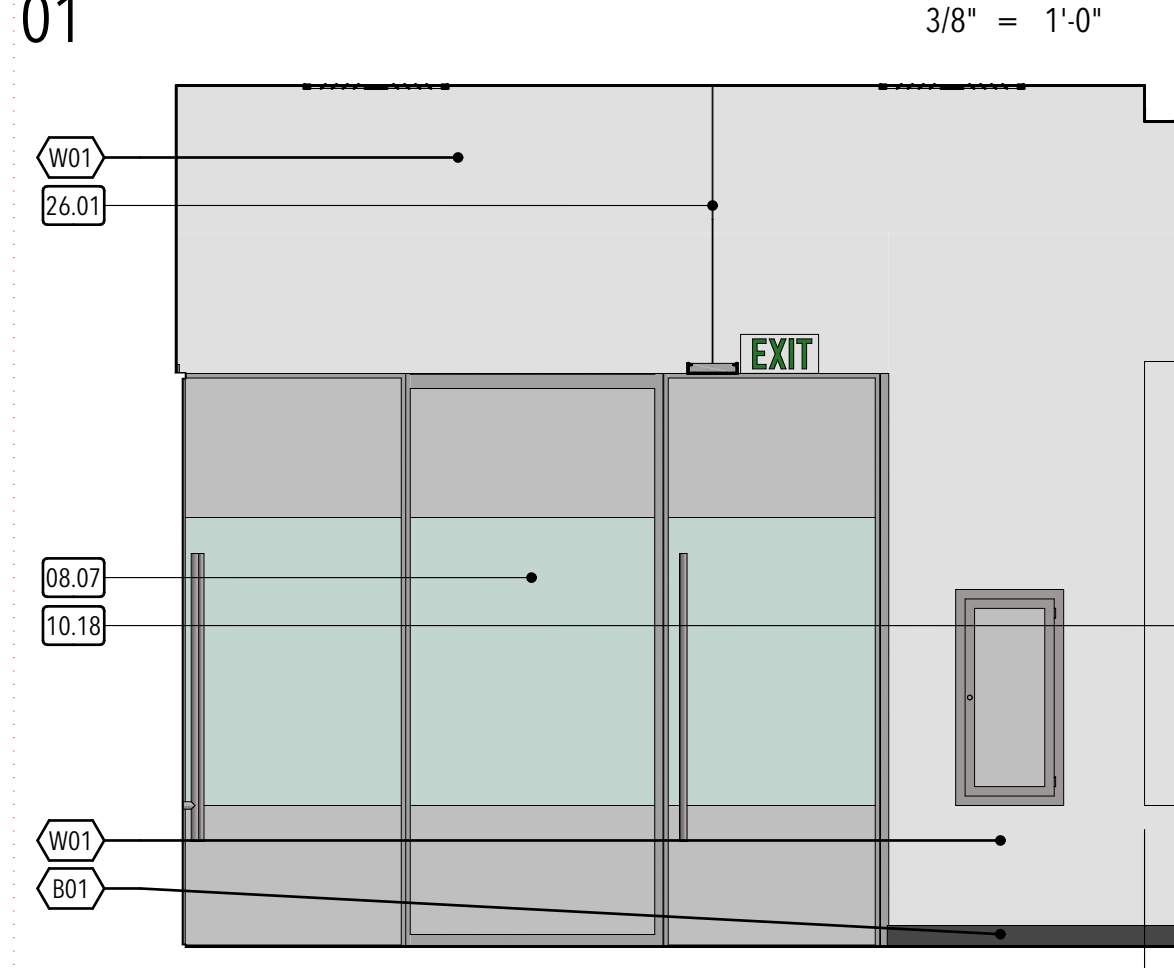

FACULTY COLLABORATION North

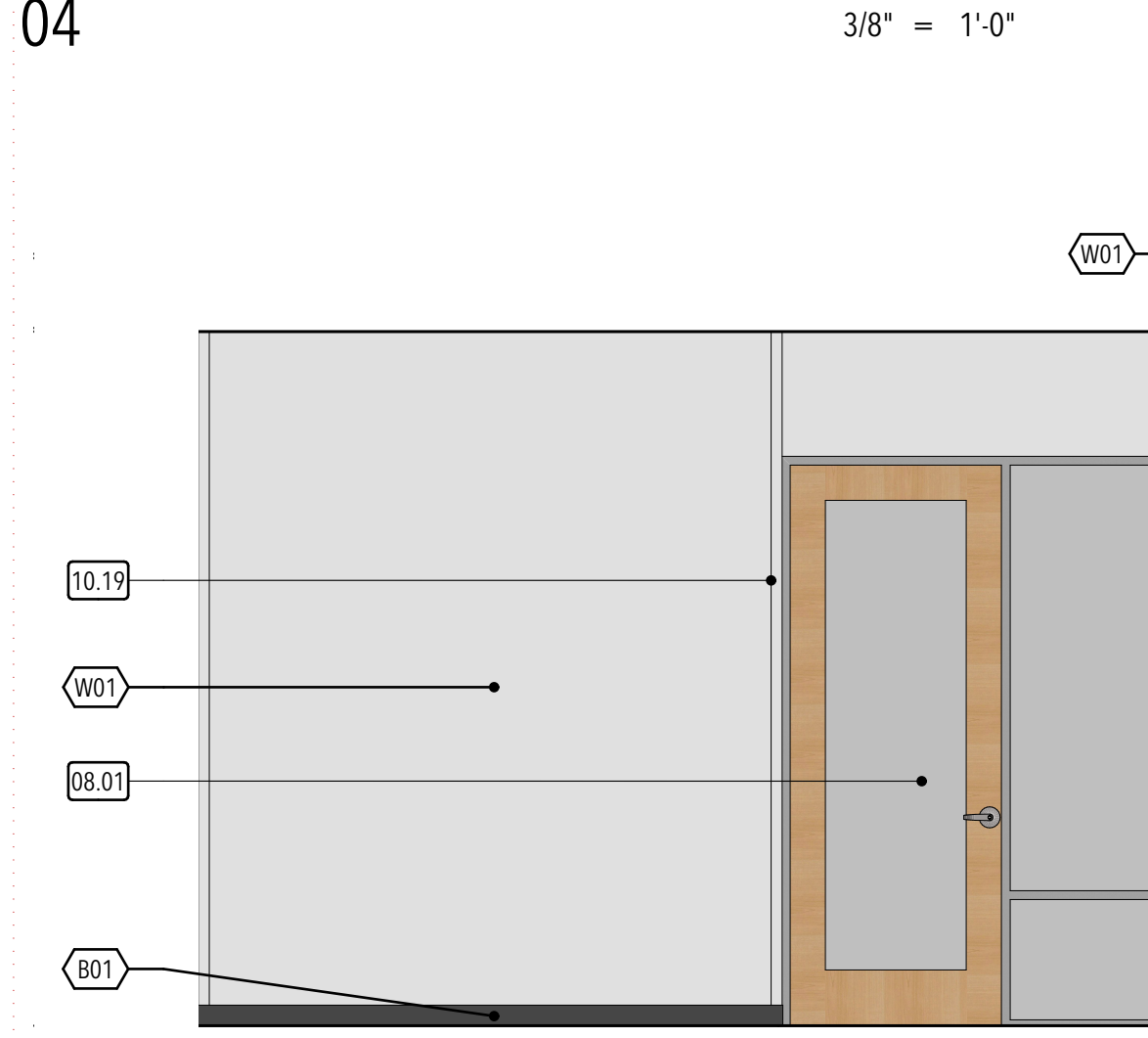

CORRIDOR North

- GENERAL MILLWORK NOTES:**
- A. Provide base at all cabinet toe spaces, unless otherwise noted.
 - B. Provide grommet where "G" is indicated on plans and/or interior elevations.
 - C. All countertops shall have a 4" backsplash, unless otherwise noted, to match finish on countertop, on back and sidewalls.
 - D. Provide filler panels to seal sides and tops of all cabinets placed at an angle to adjacent wall(s).
 - E. All millwork with exposed ends shall have 3/4" finished end panels - typical.
 - F. Contractor shall provide blocking behind all cabinets, coat racks, t.v. brackets and projection screens, as well as all wall mounted accessories, including white boards, tack boards, toilet and urinal partitions, toilet accessories, etc. Only 2x wood blocking is acceptable behind millwork and toilet partitions.
 - G. Reference specifications for finish colors on all millwork and casework.
 - H. All cabinet interiors concealed from view by cabinet doors shall be covered in melamine laminate as per specifications. All cabinet interiors open to view shall be covered in the laminate or veneer utilized on the exterior of the cabinet.

- TYPICAL MILLWORK DETAILS:**
1. Base Cabinet Plan Detail - Re: 01/A6.1
 2. Typical Millwork Anchoring Detail - Re: 02/A6.1
 3. Typical Base Cabinet With Drawer/Door Detail - Re: 03/A6.1
 4. Typical Base Cabinet With Drawers Detail - Re: 04/A6.1
 5. Typical Base Cabinet With Sink Detail - Re: 05/A6.1
 6. Typical Upper Cabinet Section Detail - Re: 06/A6.1
 7. Typical Toe Kick Detail - Re: 09/A6.1
 8. Base Corner Detail - Re: 14/A6.1

- GENERAL WALL COVERING/GRAPHIC NOTES:**
- A. The graphic image layouts shown on this sheet are for general placement and pricing. Final layout is to be coordinated directly with the Architect and Owner. Contractor shop drawings shall be provided for approval prior to fabrication and installation.
 - B. Architect shall provide digital image files to selected Contractor.
 - C. Surface preparation for all substrates is the responsibility of the Contractor.
 - D. Dimensions provided are to assist in bidding. Final image sizes and areas shall be field measured prior to wall covering fabrication and installation.
 - E. It is the responsibility of the selected Contractor to trim wall coverings around any additional architectural elements not indicated in drawings.

- KEYED NOTES:**
- 08.01 Scheduled door
 - 08.07 Interior glass partition system furnished and installed by Contractor - re: window elevations
 - 10.02 Semi-recessed fire extinguisher cabinet with fire extinguisher - re: detail
 - 10.17 Acrylic glass printed art w/ aluminum standoffs - re: detail 10/A1.32
 - 10.18 "Writable Wall" markerboard - (N.I.C)
 - 10.19 1 1/2" x 1 1/2" vinyl corner guard from top of base to ceiling or soffit above - typ. @ wall corners
 - 26.01 Light fixture - re: electrical

MILLWORK FINISH MATERIAL LEGEND

| TYPE | MANUF. | PRODUCT | COLOR | NOTES |
|------|---------------------|-----------------|-----------------|---|
| M01 | - | Hardwood veneer | Maple | Rift Cut; Natural; Semi-Gloss |
| M02 | Cosentino | Quartz | Ethereal Glow | - |
| M03 | Formica | Solid Surface | 416 Luna Pewter | - |
| M04 | Johnsontite/Tarkett | Base | Charcoal WG | 4" Traditional Duracove Rubber |
| M05 | - | Melamine | White | Interior cabinet finish - white to match Owner's sample |

Note: Provide PVC edge banding on edges at shelves behind doors, color to match (M01).

MILLWORK HARDWARE SCHEDULE

| TYPE | MFC. | MODEL | DESCRIPTION/NOTES |
|----------------------|------------------|--------------------|--|
| Pivot Hinges | Blum | CLIP top BLUMOTION | Standard 110° hinges; Use 90° hinges adjacent to walls and adjacent to the cash safe. Soft close function. |
| Pulls | Doug Mockett | DP3/AS | Verify finish of pulls with owner/ Flush mount pulls with door/drawer edge. |
| Lock | Olympus | 600DW | - |
| Drawers slides | Hafele/ Accuride | 3932EC | Medium-Duty and Easy-Close slide. Provide 150 lbs drawer slides at all drawer locations |
| Hanging folder frame | - | 239.41.013 | - |
| Countertop support | KV or Eq. | - | Coord. size & exact locations w/ owner |
| 2 1/4" grommet cover | - | - | Finish: Black; Coord. size & locations w/ owner |
| 1" grommet cover | - | - | Finish: Black; Coord. size & locations w/ owner |

STUDIO 333 ARCHITECTS
333 24TH STREET
OGDEN, UT 84401
801.394.3033

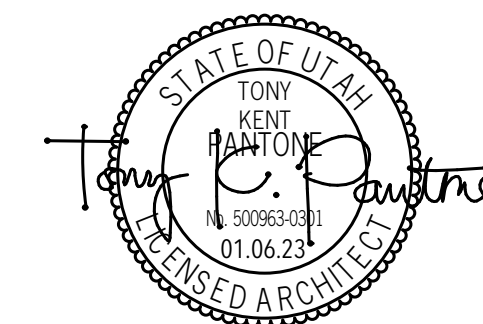

WEST FIELD SR SEMINARY
4383 W 2200 S, OGDEN, UT

| NO. | DATE | DESCRIPTION |
|-----|----------|-------------|
| 01 | 04.27.23 | PR 01 |
| | | |
| | | |
| | | |
| | | |

CONFORMED SET
DATE: 04.27.23
PROJECT NUMBER: 2154

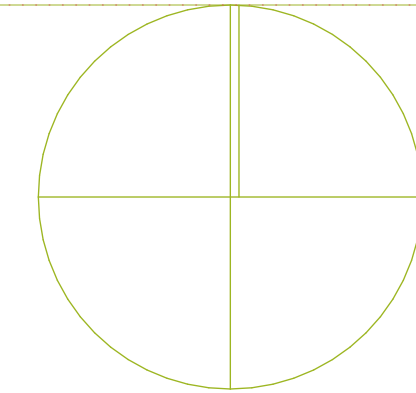

GENERAL MILLWORK NOTES:

- A. Provide base at all cabinet toe spaces, unless otherwise noted.
- B. Provide grommet where "G" is indicated on plans and/or interior elevations.
- C. All countertops shall have a 4" backsplash, unless otherwise noted, to match finish on countertop, on back and sidewalls.
- D. Provide filler panels to seal sides and tops of all cabinets placed at an angle to adjacent wall(s).
- E. All millwork with exposed ends shall have 3/4" finished end panels - typical.
- F. Contractor shall provide blocking behind all cabinets, coat racks, t.v. brackets and projection screens, as well as all wall mounted accessories, including white boards, tack boards, toilet and urinal partitions, toilet accessories, etc. Only 2x wood blocking is acceptable behind millwork and toilet partitions.
- G. Reference specifications for finish colors on all millwork and casework.
- H. All cabinet interiors concealed from view by cabinet doors shall be covered in melamine laminate as per specifications. All cabinet interiors open to view shall be covered in the laminate or veneer utilized on the exterior of the cabinet.

TYPICAL MILLWORK DETAILS:

1. Base Cabinet Plan Detail - Re: 01/A6.1
2. Typical Millwork Anchoring Detail - Re: 02/A6.1
3. Typical Base Cabinet With Drawer/Door Detail - Re: 03/A6.1
4. Typical Base Cabinet With Drawers Detail - Re: 04/A6.1
5. Typical Base Cabinet With Sink Detail - Re: 05/A6.1
6. Typical Upper Cabinet Section Detail - Re: 06/A6.1
7. Typical Toe Kick Detail - Re: 09/A6.1
8. Base Corner Detail - Re: 14/A6.1

GENERAL WALL COVERING/GRAPHIC NOTES:

- A. The graphic image layouts shown on this sheet are for general placement and pricing. Final layout is to be coordinated directly with the Architect and Owner. Contractor shop drawings shall be provided for approval prior to fabrication and installation.
- B. Architect shall provide digital image files to selected Contractor.
- C. Surface preparation for all substrates is the responsibility of the Contractor.
- D. Dimensions provided are to assist in bidding. Final image sizes and areas shall be field measured prior to wall covering fabrication and installation.
- E. It is the responsibility of the selected Contractor to trim wall coverings around any additional architectural elements not indicated in drawings.

KEYED NOTES:

- 08.01 Scheduled door
- 08.07 Interior glass partition system furnished and installed by Contractor - re: window elevations
- 10.02 Semi-recessed fire extinguisher cabinet with fire extinguisher - re: detail
- 10.19 1 1/2" x 1 1/2" vinyl corner guard from top of base to ceiling or soffit above - typ. @ wall corners

| MILLWORK FINISH MATERIAL LEGEND | | | | |
|---------------------------------|---------------------|-----------------|-----------------|---|
| TYPE | MANUF. | PRODUCT | COLOR | NOTES |
| M01 | - | Hardwood veneer | Maple | Rift Cut; Natural; Semi-Gloss |
| M02 | Cosentino | Quartz | Ethereal Glow | - |
| M03 | Formica | Solid Surface | 416 Luna Pewter | - |
| M04 | Johnsontite/Tarkett | Base | Charcoal WG | 4" Traditional Duracove Rubber |
| M05 | - | Melamine | White | Interior cabinet finish - white to match Owner's sample |

Note: Provide PVC edge banding on edges at shelves behind doors, color to match (M01).

| MILLWORK HARDWARE SCHEDULE | | | |
|----------------------------|------------------|--------------------|--|
| TYPE | MFC. | MODEL | DESCRIPTION/NOTES |
| Pivot Hinges | Blum | CLIP top BLUMOTION | Standard 110° hinges; Use 90° hinges adjacent to walls and adjacent to the cash safe. Soft close function. |
| Pulls | Doug Mockett | DP3/AS | Verify finish of pulls with owner/ Flush mount pulls with door/drawer edge. |
| Lock | Olympus | 600DW | - |
| Drawers slides | Hafele/ Accuride | 3932EC | Medium-Duty and Easy-Close slide. Provide 150 lbs drawer slides at all drawer locations |
| Hanging folder frame | - | 239.41.013 | - |
| Countertop support | KV or Eq. | - | Coord. size & exact locations w/ owner |
| 2 1/4" grommet cover | - | - | Finish: Black; Coord. size & locations w/ owner |
| 1" grommet cover | - | - | Finish: Black; Coord. size & locations w/ owner |



CORRIDOR South

01

3/8" = 1'-0"



CORRIDOR North

02

3/8" = 1'-0"

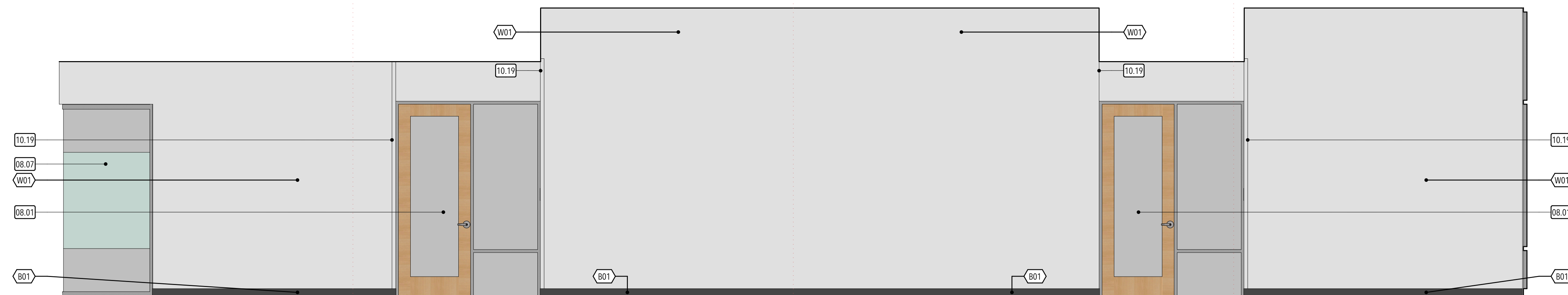

CORRIDOR South

03

3/8" = 1'-0"

STUDIO 333 ARCHITECTS
333 24TH STREET
OGDEN, UT 84401
801.394.3033

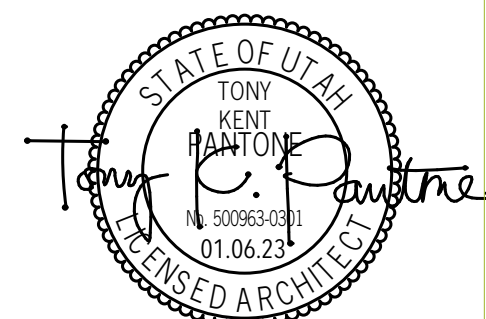

WEST FIELD SR SEMINARY
4383 W 2200 S, OGDEN, UT

| NO. | DATE | DESCRIPTION |
|-----|------|-------------|
| | | |
| | | |
| | | |
| | | |
| | | |
| | | |
| | | |
| | | |
| | | |
| | | |

CONFORMED SET
DATE: 04.27.23
PROJECT NUMBER: 2154

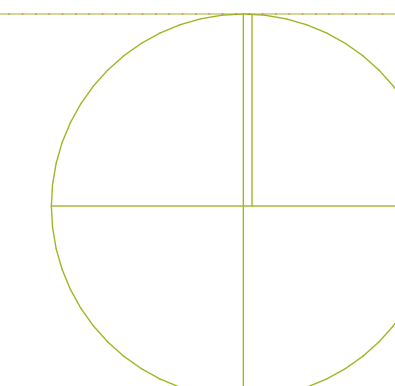

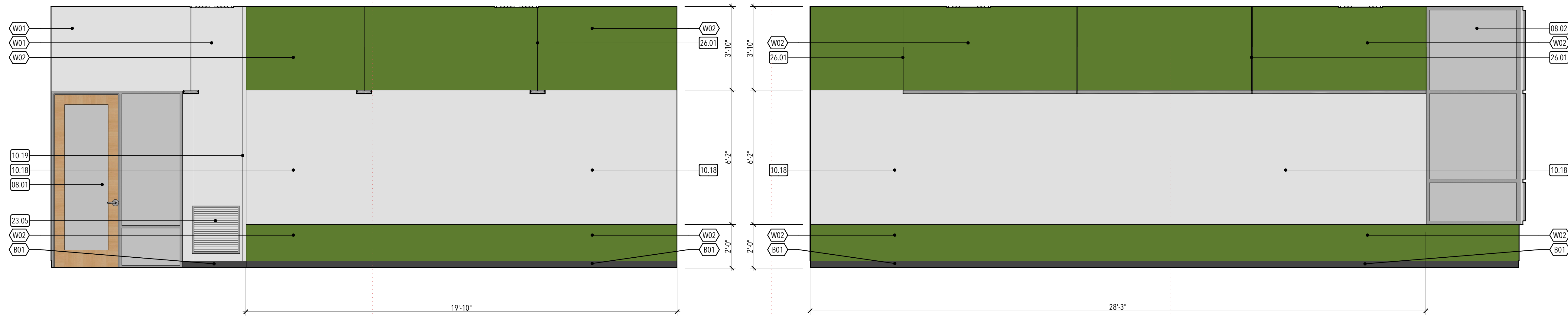

CLASSROOM South

CLASSROOM West

GENERAL MILLWORK NOTES:

- A. Provide base at all cabinet toe spaces, unless otherwise noted.
- B. Provide grommet where "G" is indicated on plans and/or interior elevations.
- C. All countertops shall have a 4" backsplash, unless otherwise noted, to match finish on countertop, on back and sidewalls.
- D. Provide filler panels to seal sides and tops of all cabinets placed at an angle to adjacent wall(s).
- E. All millwork with exposed ends shall have 3/4" finished end panels - typical.
- F. Contractor shall provide blocking behind all cabinets, coat racks, t.v. brackets and projection screens, as well as all wall mounted accessories, including white boards, tack boards, toilet and urinal partitions, toilet accessories, etc. Only 2x wood blocking is acceptable behind millwork and toilet partitions.
- G. Reference specifications for finish colors on all millwork and casework.
- H. All cabinet interiors concealed from view by cabinet doors shall be covered in melamine laminate as per specifications. All cabinet interiors open to view shall be covered in the laminate or veneer utilized on the exterior of the cabinet.

TYPICAL MILLWORK DETAILS:

1. Base Cabinet Plan Detail - Re: 01/A6.1
2. Typical Millwork Anchoring Detail - Re: 02/A6.1
3. Typical Base Cabinet With Drawer/Door Detail - Re: 03/A6.1
4. Typical Base Cabinet With Drawers Detail - Re: 04/A6.1
5. Typical Base Cabinet With Sink Detail - Re: 05/A6.1
6. Typical Upper Cabinet Section Detail - Re: 06/A6.1
7. Typical Toe Kick Detail - Re: 09/A6.1
8. Base Corner Detail - Re: 14/A6.1

GENERAL WALL COVERING/GRAPHIC NOTES:

- A. The graphic image layouts shown on this sheet are for general placement and pricing. Final layout is to be coordinated directly with the Architect and Owner. Contractor shop drawings shall be provided for approval prior to fabrication and installation.
- B. Architect shall provide digital image files to selected Contractor.
- C. Surface preparation for all substrates is the responsibility of the Contractor.
- D. Dimensions provided are to assist in bidding. Final image sizes and areas shall be field measured prior to wall covering fabrication and installation.
- E. It is the responsibility of the selected Contractor to trim wall coverings around any additional architectural elements not indicated in drawings.

KEYED NOTES:

- 08.01 Scheduled door
- 08.02 Scheduled window
- 10.18 "Writable Wall" markerboard - (N.I.C)
- 10.19 1 1/2" x 1 1/2" vinyl corner guard from top of base to ceiling or soffit above - typ. @ wall corners
- 23.05 Mechanical grille/register - re: mechanical
- 26.01 Light fixture - re: electrical

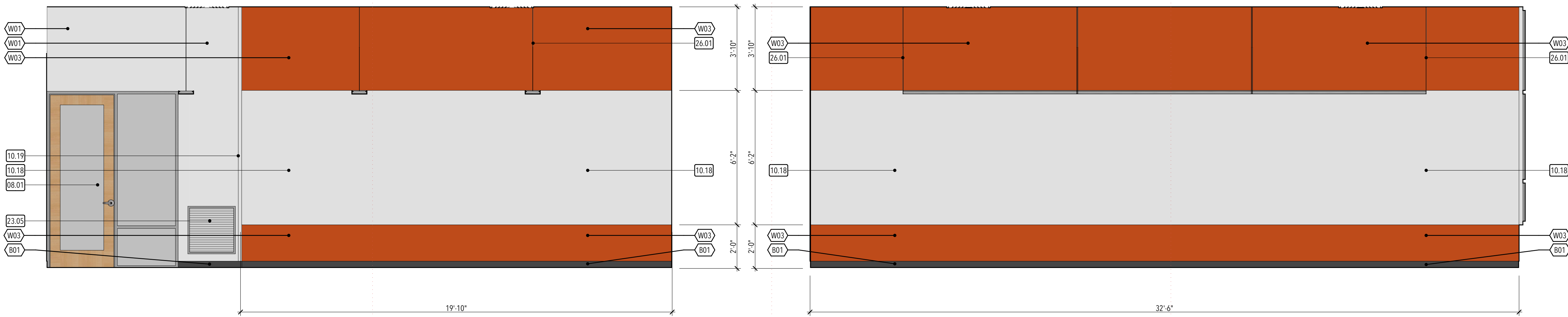

CLASSROOM South

CLASSROOM West

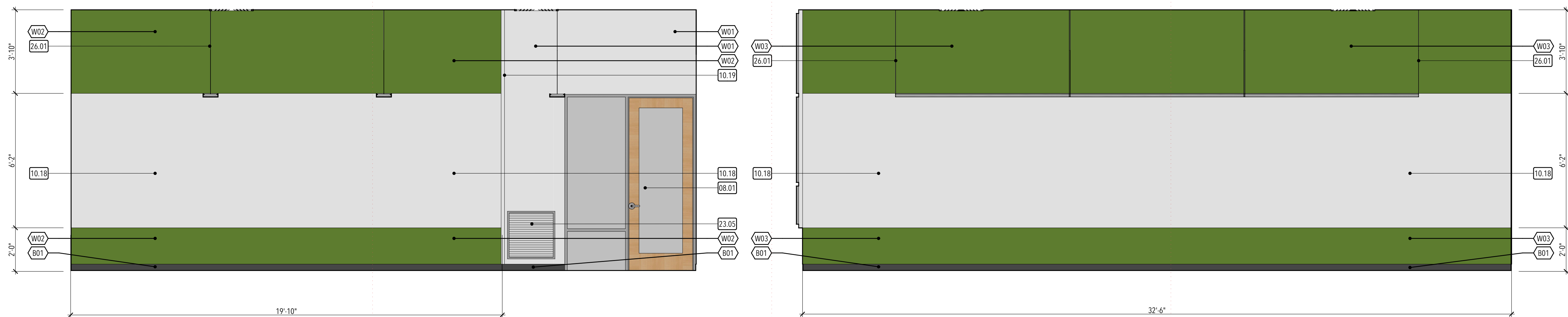

CLASSROOM North

CLASSROOM West

| MILLWORK FINISH MATERIAL LEGEND | | | | |
|---------------------------------|---------------------|-----------------|-----------------|---|
| TYPE | MANUF. | PRODUCT | COLOR | NOTES |
| M01 | - | Hardwood veneer | Maple | Rift Cut, Natural, Semi-Gloss |
| M02 | Cosentino | Quartz | Ethereal Glow | - |
| M03 | Formica | Solid Surface | 416 Luna Pewter | - |
| M04 | Johnsontite/Tarkett | Base | Charcoal WG | 4" Traditional Duracove Rubber |
| M05 | - | Melamine | White | Interior cabinet finish - white to match Owner's sample |

Note: Provide PVC edge banding on edges at shelves behind doors, color to match (M01).

| MILLWORK HARDWARE SCHEDULE | | | |
|----------------------------|------------------|--------------------|--|
| TYPE | MFC. | MODEL | DESCRIPTION/NOTES |
| Pivot Hinges | Blum | CLIP top BLUMOTION | Standard 110° hinges; Use 90° hinges adjacent to walls and adjacent to the cash safe. Soft close function. |
| Pulls | Doug Mockett | DP3/AS | Verify finish of pulls with owner/ Flush mount pulls with door/drawer edge. |
| Lock | Olympus | 600DW | - |
| Drawers slides | Hafele/ Accuride | 3932EC | Medium-Duty and Easy-Close slide. Provide 150 lbs drawer slides at all drawer locations |
| Hanging folder frame | - | 239.41.013 | - |
| Countertop support | KV or Eq. | - | Coord. size & exact locations w/ owner |
| 2 1/4" grommet cover | - | - | Finish: Black; Coord. size & locations w/ owner |
| 1" grommet cover | - | - | Finish: Black; Coord. size & locations w/ owner |

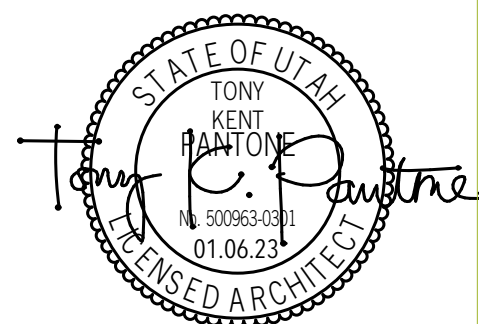

| NO. | DATE | DESCRIPTION |
|-----|------|-------------|
| | | |
| | | |
| | | |
| | | |
| | | |
| | | |
| | | |
| | | |
| | | |
| | | |

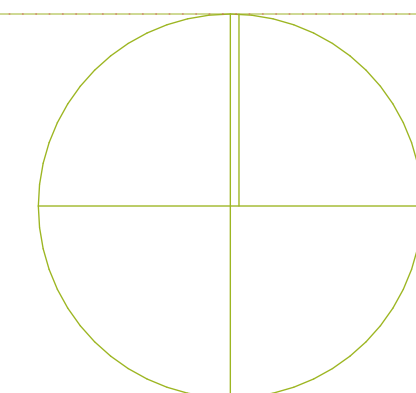

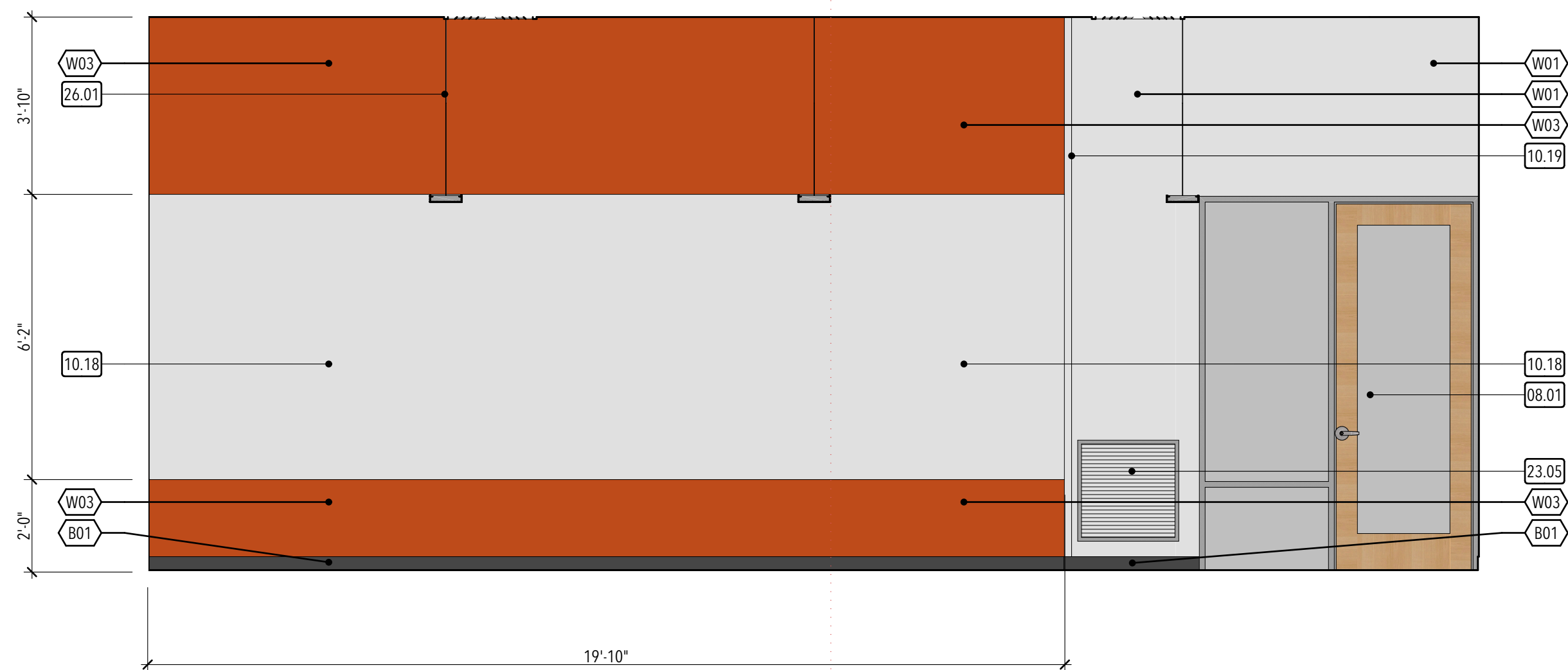

CLASSROOM North

01 3/8" = 1'-0"

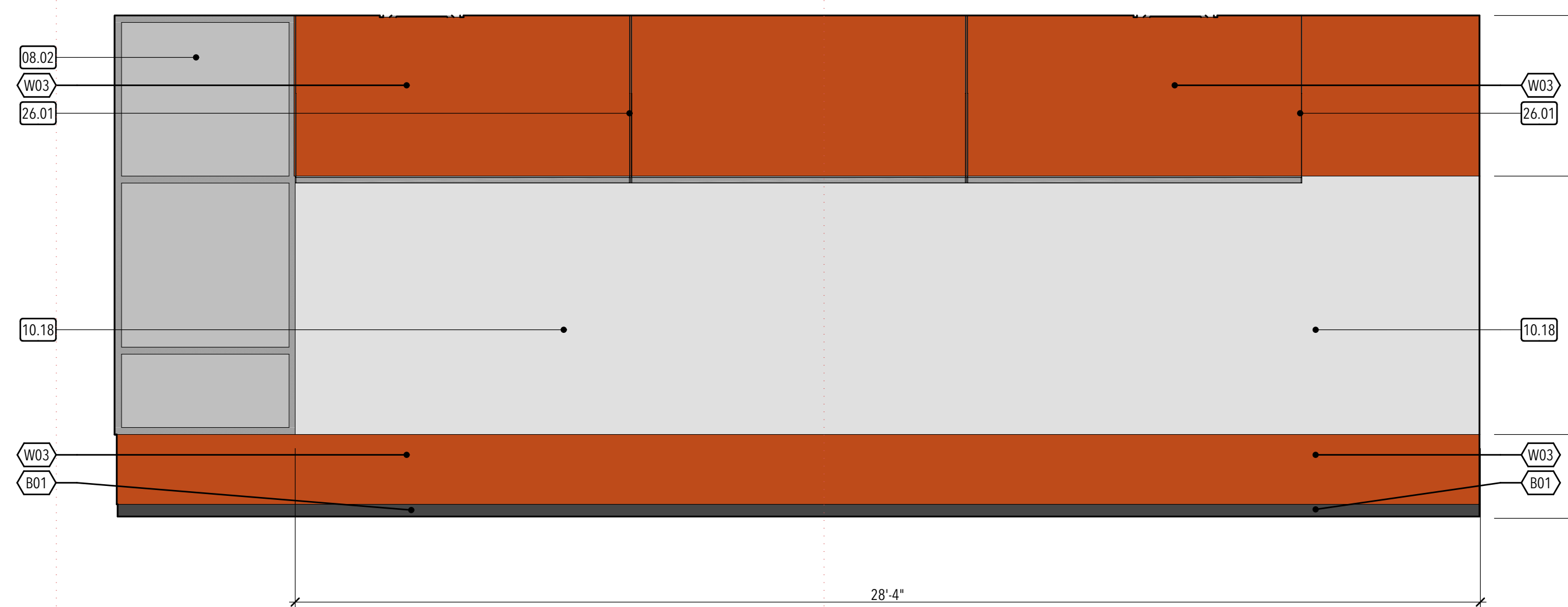

CLASSROOM West

02 3/8" = 1'-0"

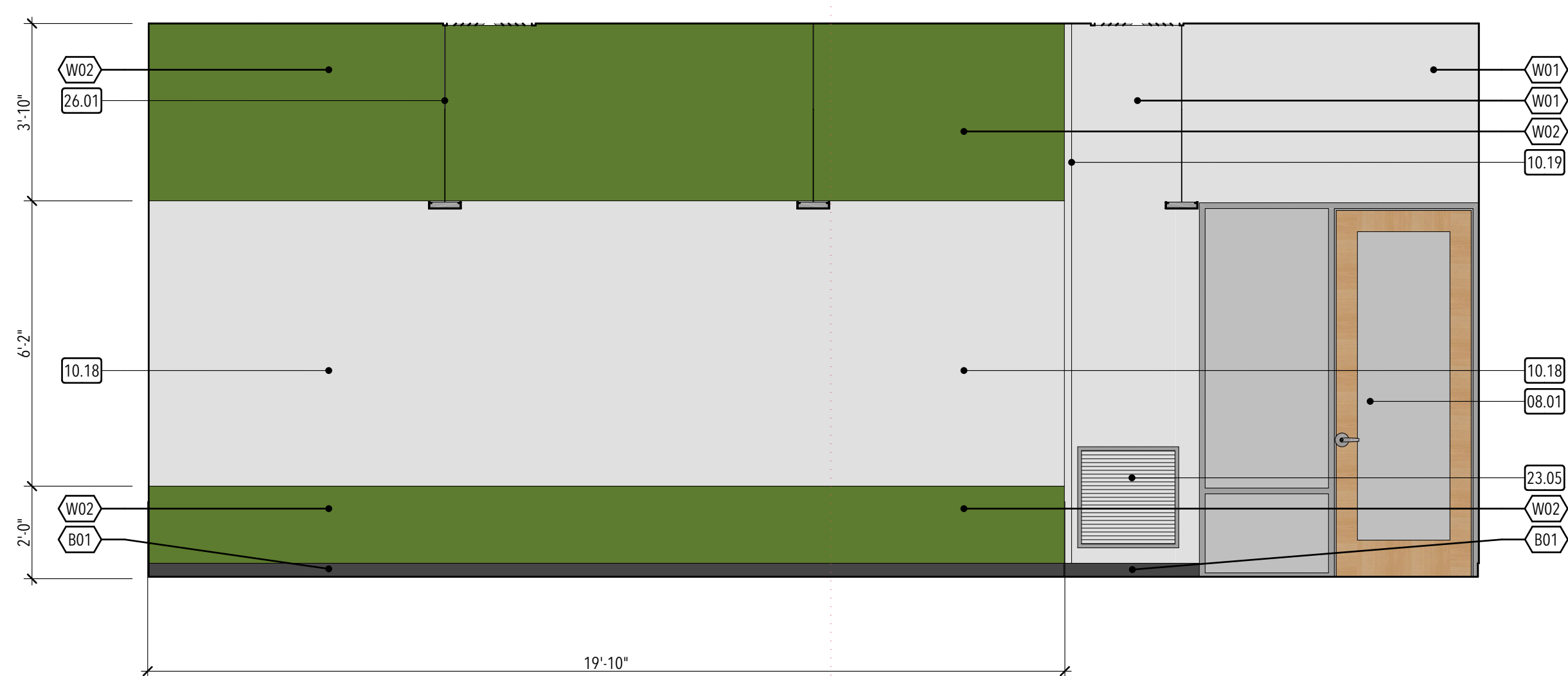

CLASSROOM South

03 3/8" = 1'-0"

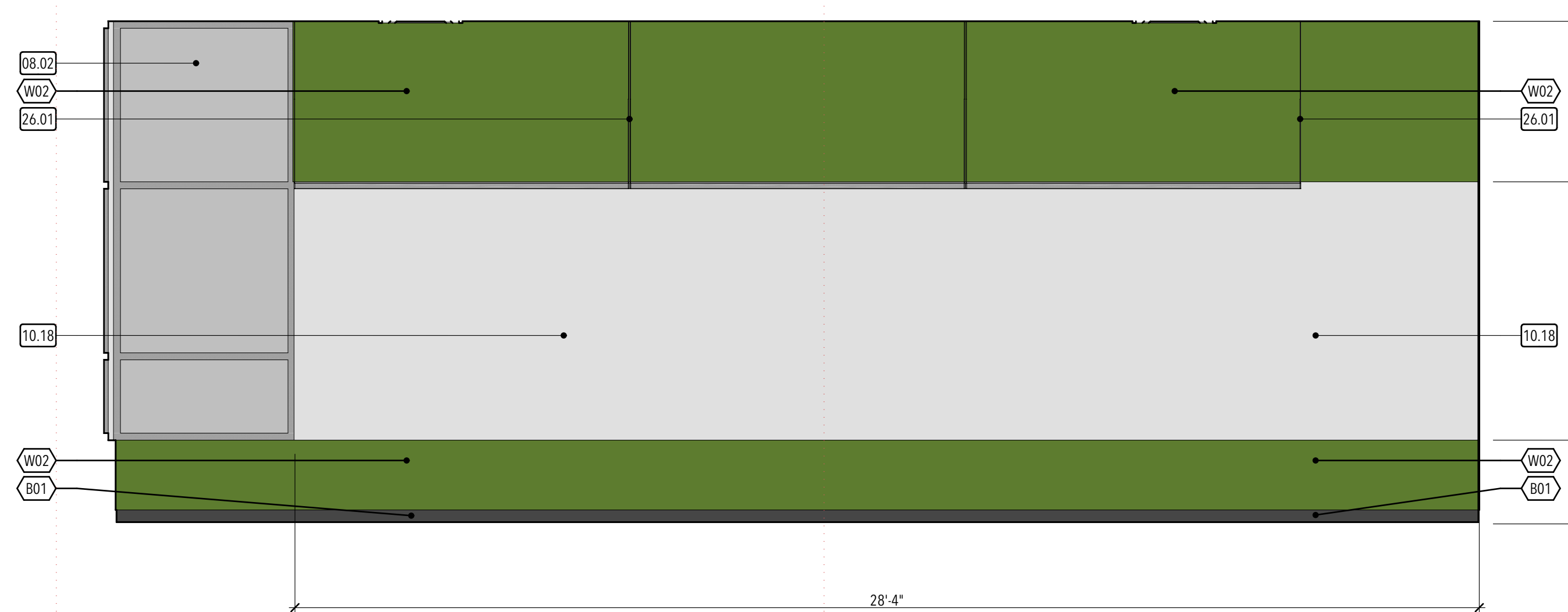

CLASSROOM East

04 3/8" = 1'-0"

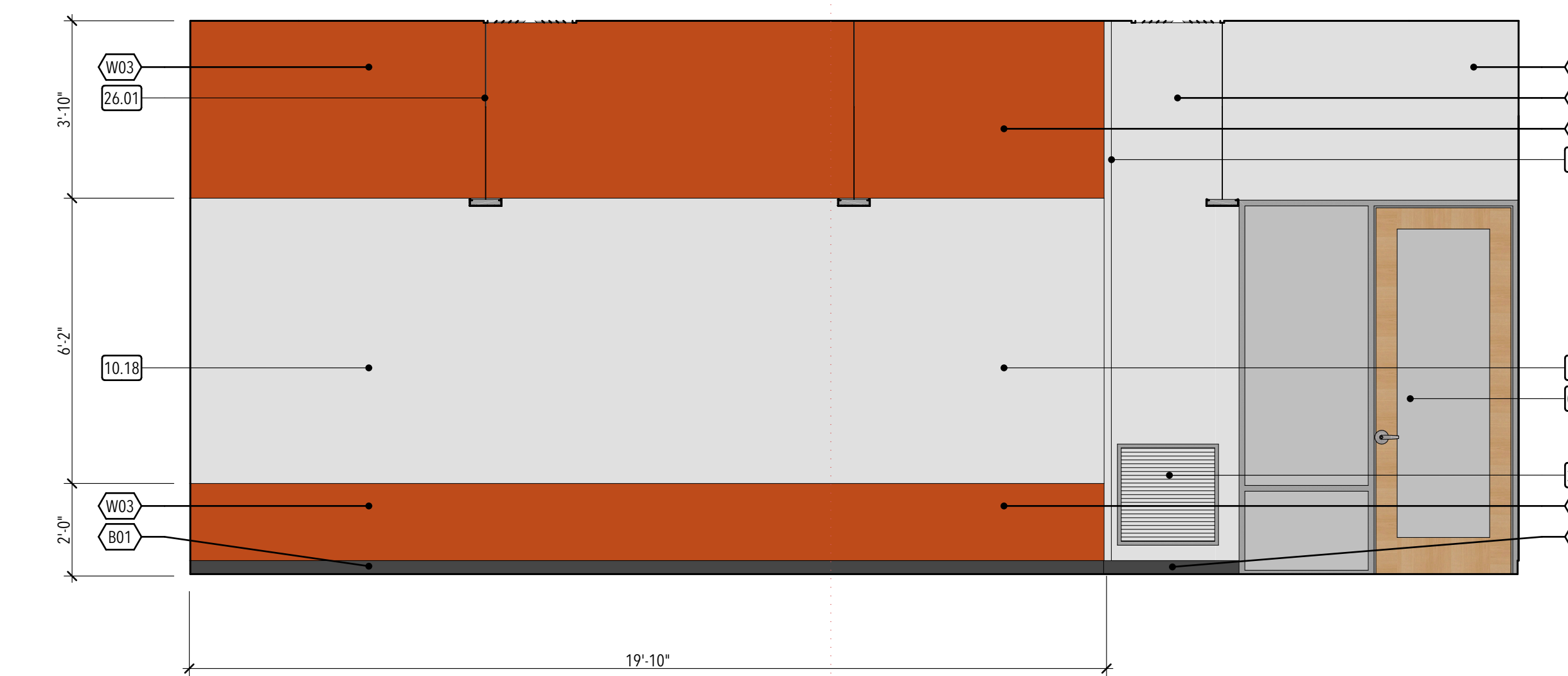

CLASSROOM South

05 3/8" = 1'-0"

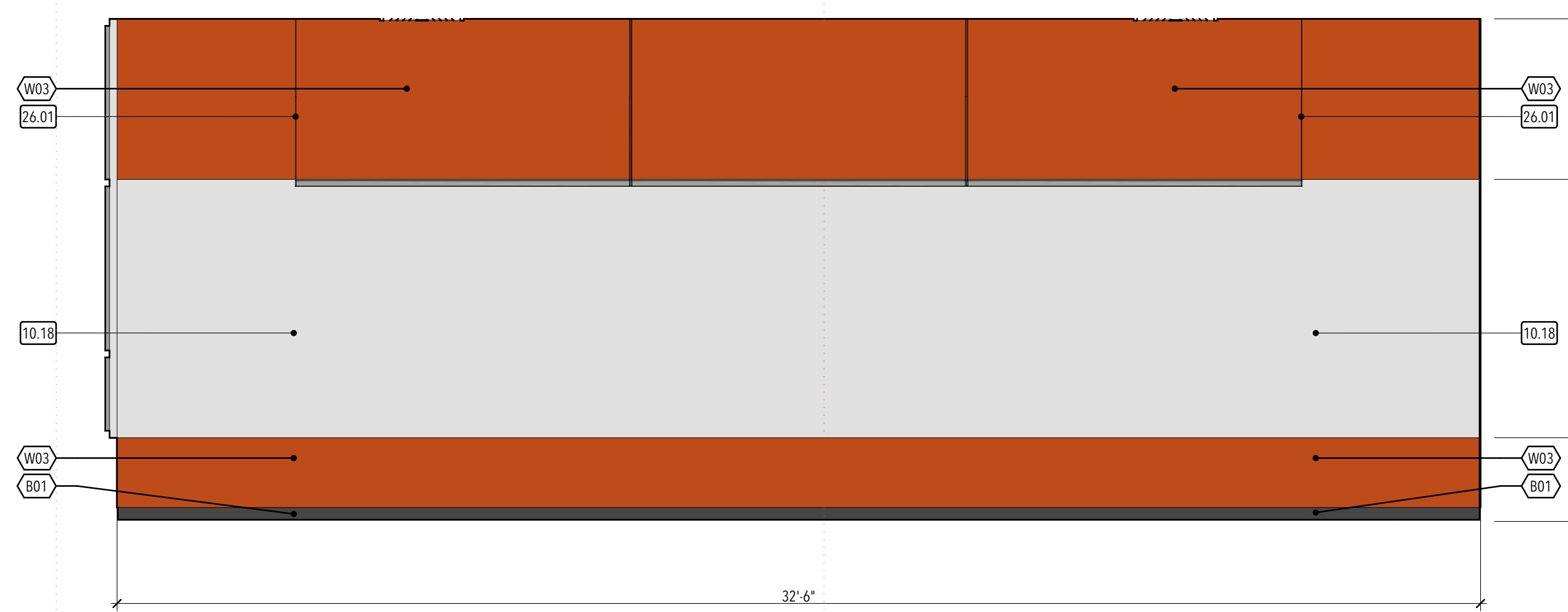

CLASSROOM East

06 3/8" = 1'-0"

GENERAL MILLWORK NOTES:

- A. Provide base at all cabinet toe spaces, unless otherwise noted.
- B. Provide grommet where "G" is indicated on plans and/or interior elevations.
- C. All countertops shall have a 4" backsplash, unless otherwise noted, to match finish on countertop, on back and sidewalls.
- D. Provide filler panels to seal sides and tops of all cabinets placed at an angle to adjacent wall(s).
- E. All millwork with exposed ends shall have 3/4" finished end panels - typical.
- F. Contractor shall provide blocking behind all cabinets, coat racks, l.v. brackets and projection screens, as well as all wall mounted accessories, including white boards, tack boards, toilet and urinal partitions, toilet accessories, etc. Only 2x wood blocking is acceptable behind millwork and toilet partitions.
- G. Reference specifications for finish colors on all millwork and casework.
- H. All cabinet interiors concealed from view by cabinet doors shall be covered in melamine laminate as per specifications. All cabinet interiors open to view shall be covered in the laminate or veneer utilized on the exterior of the cabinet.

TYPICAL MILLWORK DETAILS:

1. Base Cabinet Plan Detail - Re: 01/A6.1
2. Typical Millwork Anchoring Detail - Re: 02/A6.1
3. Typical Base Cabinet With Drawer/Door Detail - Re: 03/A6.1
4. Typical Base Cabinet With Drawers Detail - Re: 04/A6.1
5. Typical Base Cabinet With Sink Detail - Re: 05/A6.1
6. Typical Upper Cabinet Section Detail - Re: 06/A6.1
7. Typical Toe Kick Detail - Re: 09/A6.1
8. Base Corner Detail - Re: 14/A6.1

GENERAL WALL COVERING/GRAPHIC NOTES:

- A. The graphic image layouts shown on this sheet are for general placement and pricing. Final layout is to be coordinated directly with the Architect and Owner. Contractor shop drawings shall be provided for approval prior to fabrication and installation.
- B. Architect shall provide digital image files to selected Contractor.
- C. Surface preparation for all substrates is the responsibility of the Contractor.
- D. Dimensions provided are to assist in bidding. Final image sizes and areas shall be field measured prior to wall covering fabrication and installation.
- E. It is the responsibility of the selected Contractor to trim wall coverings around any additional architectural elements not indicated in drawings.

KEYED NOTES:

- 08.01 Scheduled door
- 08.02 Scheduled window
- 10.18 "Writable Wall" markerboard - (N.I.C)
- 10.19 1 1/2" x 1 1/2" vinyl corner guard from top of base to ceiling or soffit above - typ. @ wall corners
- 23.05 Mechanical grille/register - re: mechanical
- 26.01 Light fixture - re: electrical

MILLWORK FINISH MATERIAL LEGEND

| TYPE | MANUF. | PRODUCT | COLOR | NOTES |
|------|---------------------|-----------------|-----------------|---|
| M01 | - | Hardwood veneer | Maple | Rift Cut, Natural, Semi-Gloss |
| M02 | Cosentino | Quartz | Ethereal Glow | - |
| M03 | Formica | Solid Surface | 416 Luna Pewter | - |
| M04 | Johnsontite/Tarkett | Base | Charcoal WG | 4" Traditional Duracove Rubber |
| M05 | - | Melamine | White | Interior cabinet finish - white to match Owner's sample |

Note: Provide PVC edge banding on edges at shelves behind doors, color to match (M01).

MILLWORK HARDWARE SCHEDULE

| TYPE | MFC. | MODEL | DESCRIPTION/NOTES |
|----------------------|------------------|--------------------|--|
| Pivot Hinges | Blum | CLIP top BLUMOTION | Standard 110° hinges; Use 90° hinges adjacent to walls and adjacent to the cash safe. Soft close function. |
| Pulls | Doug Mockett | DP3/AS | Verify finish of pulls with owner/ Flush mount pulls with door/drawer edge. |
| Lock | Olympus | 600DW | - |
| Drawers slides | Hafele/ Accuride | 3932EC | Medium-Duty and Easy-Close slide. Provide 150 lbs drawer slides at all drawer locations |
| Hanging folder frame | - | 239.41.013 | - |
| Countertop support | KV or Eq. | - | Coord. size & exact locations w/ owner |
| 2 1/4" grommet cover | - | - | Finish: Black; Coord. size & locations w/ owner |
| 1" grommet cover | - | - | Finish: Black; Coord. size & locations w/ owner |

| NO. | DATE | DESCRIPTION |
|-----|------|-------------|
| | | |
| | | |
| | | |
| | | |
| | | |
| | | |
| | | |
| | | |

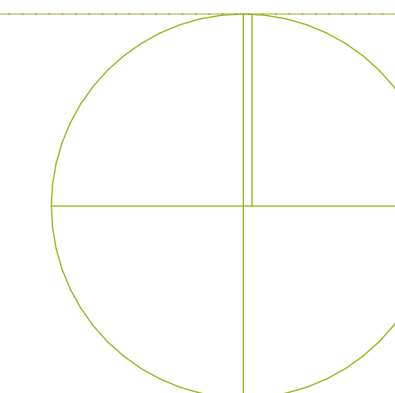

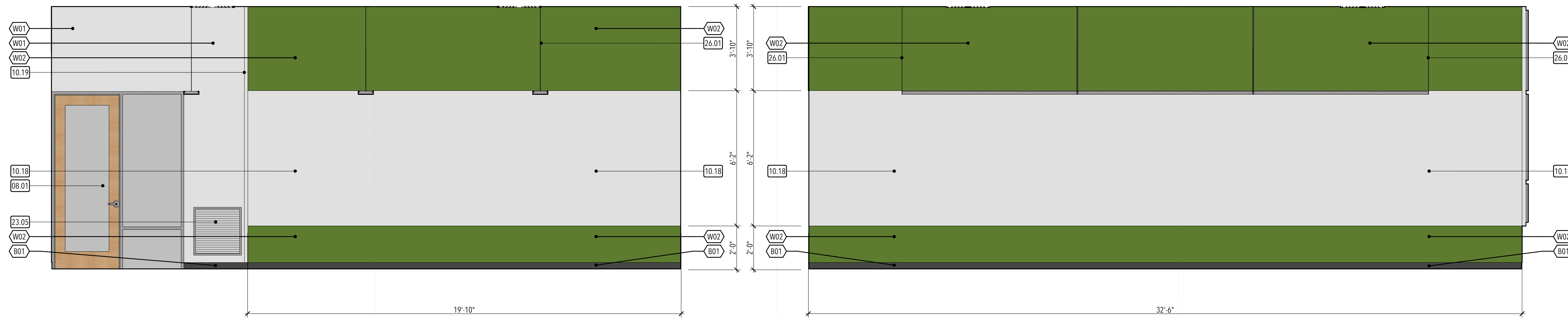

CLASSROOM North

CLASSROOM East

01

02

3/8" = 1'-0"

3/8" = 1'-0"

GENERAL MILLWORK NOTES:

- A. Provide base at all cabinet toe spaces, unless otherwise noted.
- B. Provide grommet where "G" is indicated on plans and/or interior elevations.
- C. All countertops shall have a 4" backplash, unless otherwise noted, to match finish on countertop, on back and sidewalls.
- D. Provide filler panels to seal sides and tops of all cabinets placed at an angle to adjacent wall(s).
- E. All millwork with exposed ends shall have 3/4" finished end panels - typical.
- F. Contractor shall provide blocking behind all cabinets, coat racks, t.v. brackets and projection screens, as well as all wall mounted accessories, including white boards, tack boards, toilet and urinal partitions, toilet accessories, etc. Only 2x wood blocking is acceptable behind millwork and toilet partitions.
- G. Reference specifications for finish colors on all millwork and casework.
- H. All cabinet interiors concealed from view by cabinet doors shall be covered in melamine laminate as per specifications. All cabinet interiors open to view shall be covered in the laminate or veneer utilized on the exterior of the cabinet.

TYPICAL MILLWORK DETAILS:

1. Base Cabinet Plan Detail - Re: 01/A6.1
2. Typical Millwork Anchoring Detail - Re: 02/A6.1
3. Typical Base Cabinet With Drawer/Door Detail - Re: 03/A6.1
4. Typical Base Cabinet With Drawers Detail - Re: 04/A6.1
5. Typical Base Cabinet With Sink Detail - Re: 05/A6.1
6. Typical Upper Cabinet Section Detail - Re: 06/A6.1
7. Typical Toe Kick Detail - Re: 09/A6.1
8. Base Corner Detail - Re: 14/A6.1

GENERAL WALL COVERING/GRAPHIC NOTES:

- A. The graphic image layouts shown on this sheet are for general placement and pricing. Final layout is to be coordinated directly with the Architect and Owner. Contractor shop drawings shall be provided for approval prior to fabrication and installation.
- B. Architect shall provide digital image files to selected Contractor.
- C. Surface preparation for all substrates is the responsibility of the Contractor.
- D. Dimensions provided are to assist in bidding. Final image sizes and areas shall be field measured prior to wall covering fabrication and installation.
- E. It is the responsibility of the selected Contractor to trim wall coverings around any additional architectural elements not indicated in drawings.

KEYED NOTES:

- 08.01 Scheduled door
- 08.02 Scheduled window
- 10.18 "Writable Wall" markerboard - (N.I.C)
- 10.19 1 1/2" x 1 1/2" vinyl corner guard from top of base to ceiling or soffit above - typ. @ wall corners
- 23.05 Mechanical grille/register - re: mechanical
- 26.01 Light fixture - re: electrical

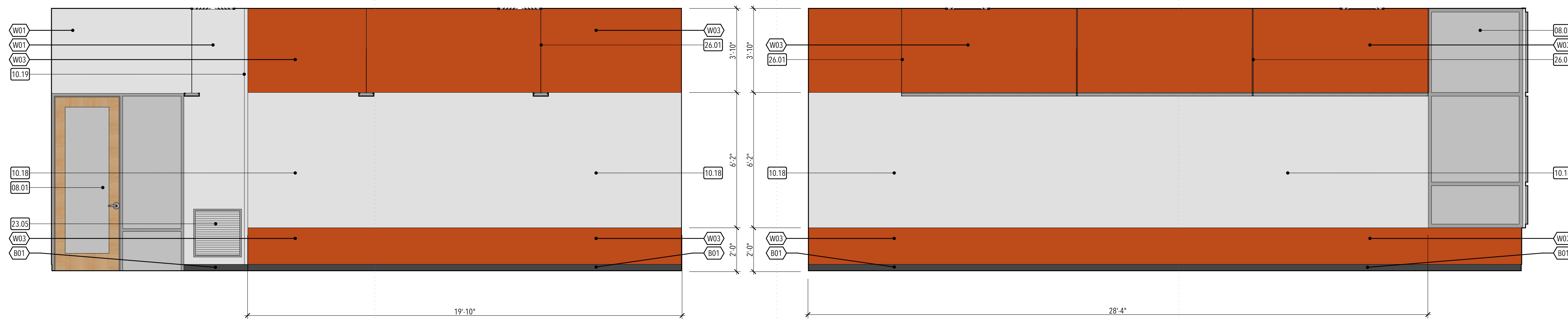

CLASSROOM North

CLASSROOM East

03

04

3/8" = 1'-0"

3/8" = 1'-0"

| MILLWORK FINISH MATERIAL LEGEND | | | | |
|---------------------------------|---------------------|-----------------|-----------------|---|
| TYPE | MANUF. | PRODUCT | COLOR | NOTES |
| M01 | - | Hardwood veneer | Maple | Rift Cut; Natural; Semi-Gloss |
| M02 | Cosentino | Quartz | Ethereal Glow | - |
| M03 | Formica | Solid Surface | 416 Luna Pewter | - |
| M04 | Johnsontite/Tarkett | Base | Charcoal WG | 4" Traditional Duracove Rubber |
| M05 | - | Melamine | White | Interior cabinet finish - white to match Owner's sample |

Note: Provide PVC edge banding on edges at shelves behind doors, color to match (M01).

| MILLWORK HARDWARE SCHEDULE | | | |
|----------------------------|------------------|-------------------|--|
| TYPE | MFC. | MODEL | DESCRIPTION/NOTES |
| Pivot Hinges | Blum | CUP top BLUMOTION | Standard 110° hinges; Use 90° hinges adjacent to walls and adjacent to the cash safe. Soft close function. |
| Pulls | Doug Mockett | DP3/AS | Verify finish of pulls with owner/ Flush mount pulls with door/drawer edge. |
| Lock | Olympus | 600DW | - |
| Drawers slides | Hafele/ Accuride | 3932EC | Medium-Duty and Easy-Close slide. Provide 150 lbs drawer slides at all drawer locations |
| Hanging folder frame | - | 239.41.013 | - |
| Countertop support | KV or Eq. | - | Coord. size & exact locations w/ owner |
| 2 1/4" grommet cover | - | - | Finish: Black; Coord. size & locations w/ owner |
| 1" grommet cover | - | - | Finish: Black; Coord. size & locations w/ owner |

| NO. | DATE | DESCRIPTION |
|-----|------|-------------|
| | | |
| | | |
| | | |
| | | |
| | | |
| | | |
| | | |
| | | |

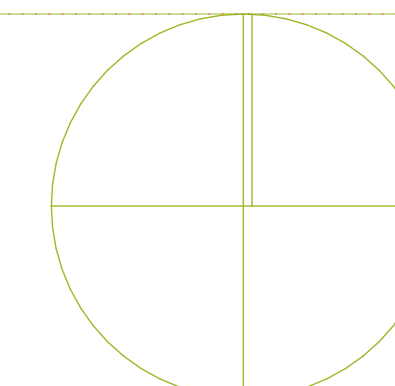

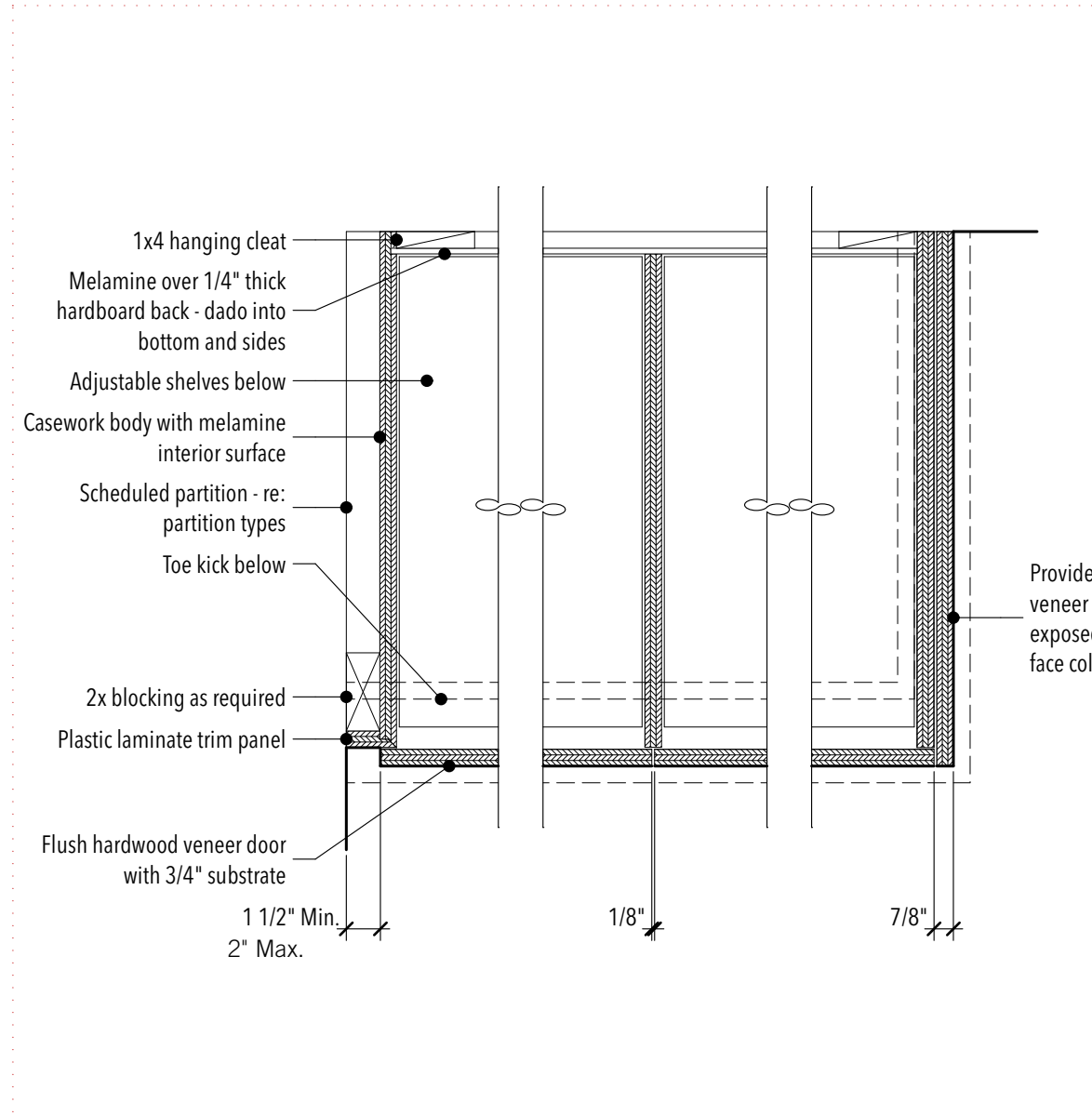

01 BASE CABINET PLAN DETAIL
1 1/2" = 1'-0"

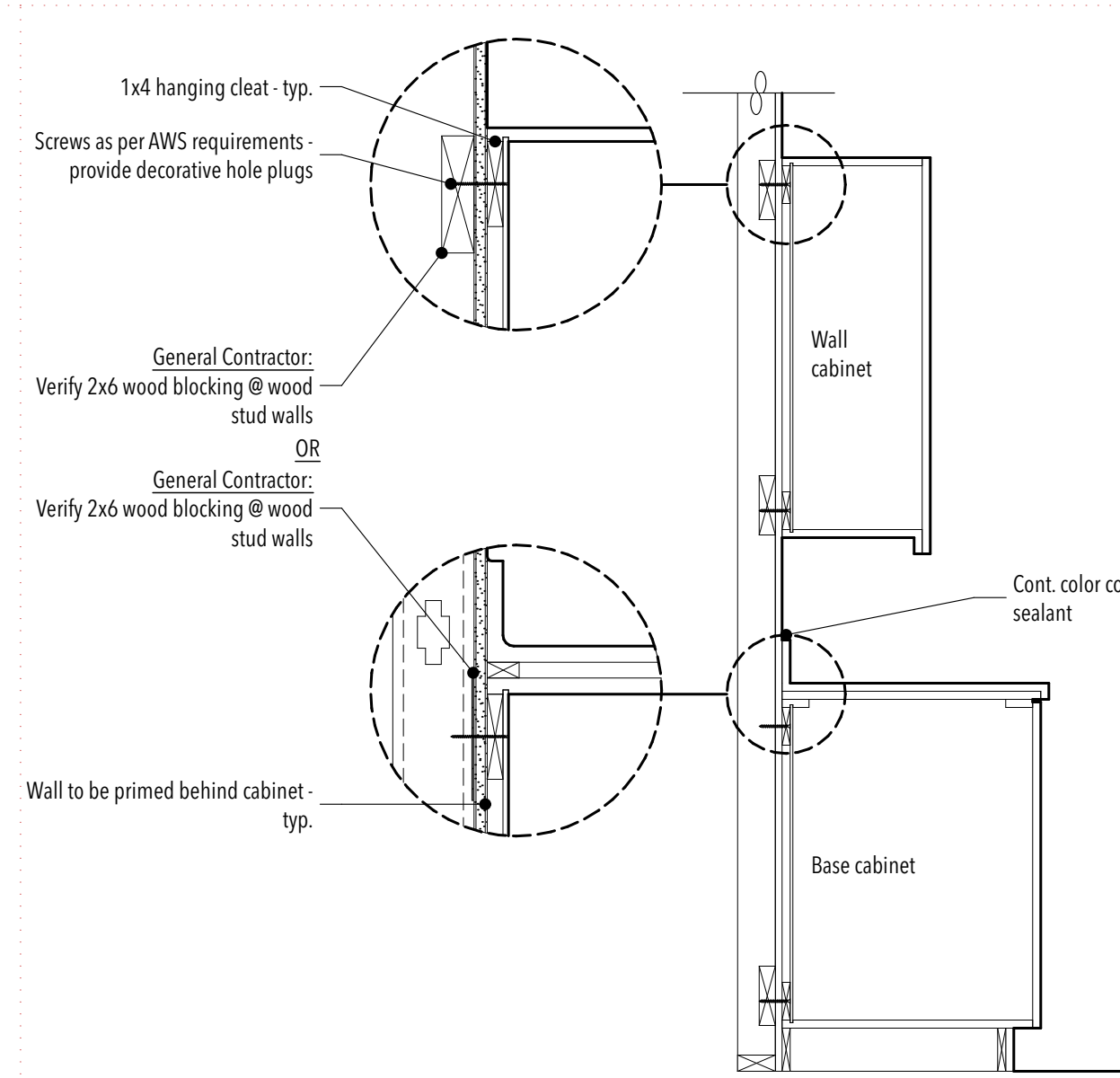

02 TYP. MILLWORK ANCHOR DETAIL
3/4" = 1'-0"

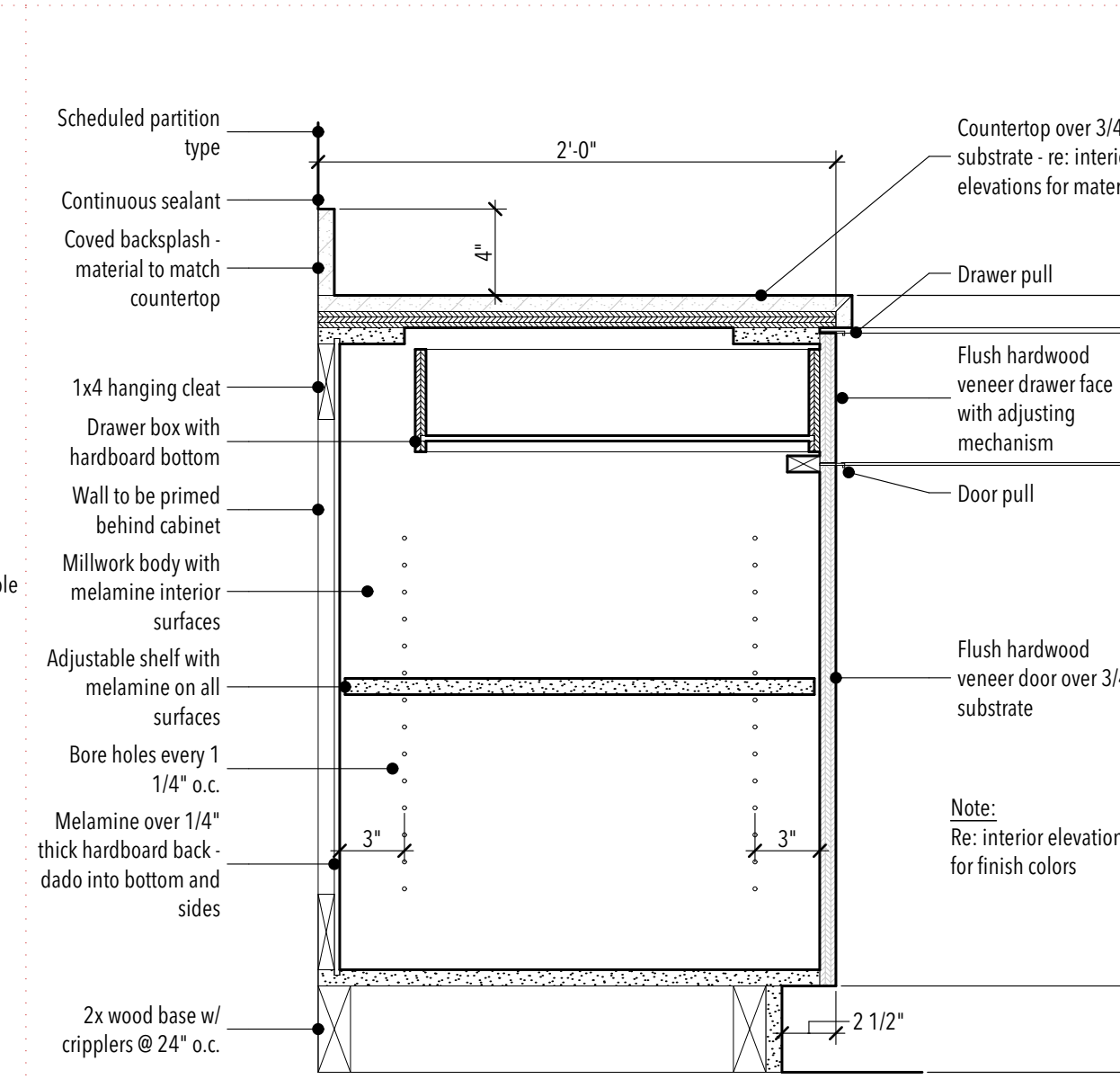

03 BASE CABINET W/ DRAWER-DOOR
1 1/2" = 1'-0"

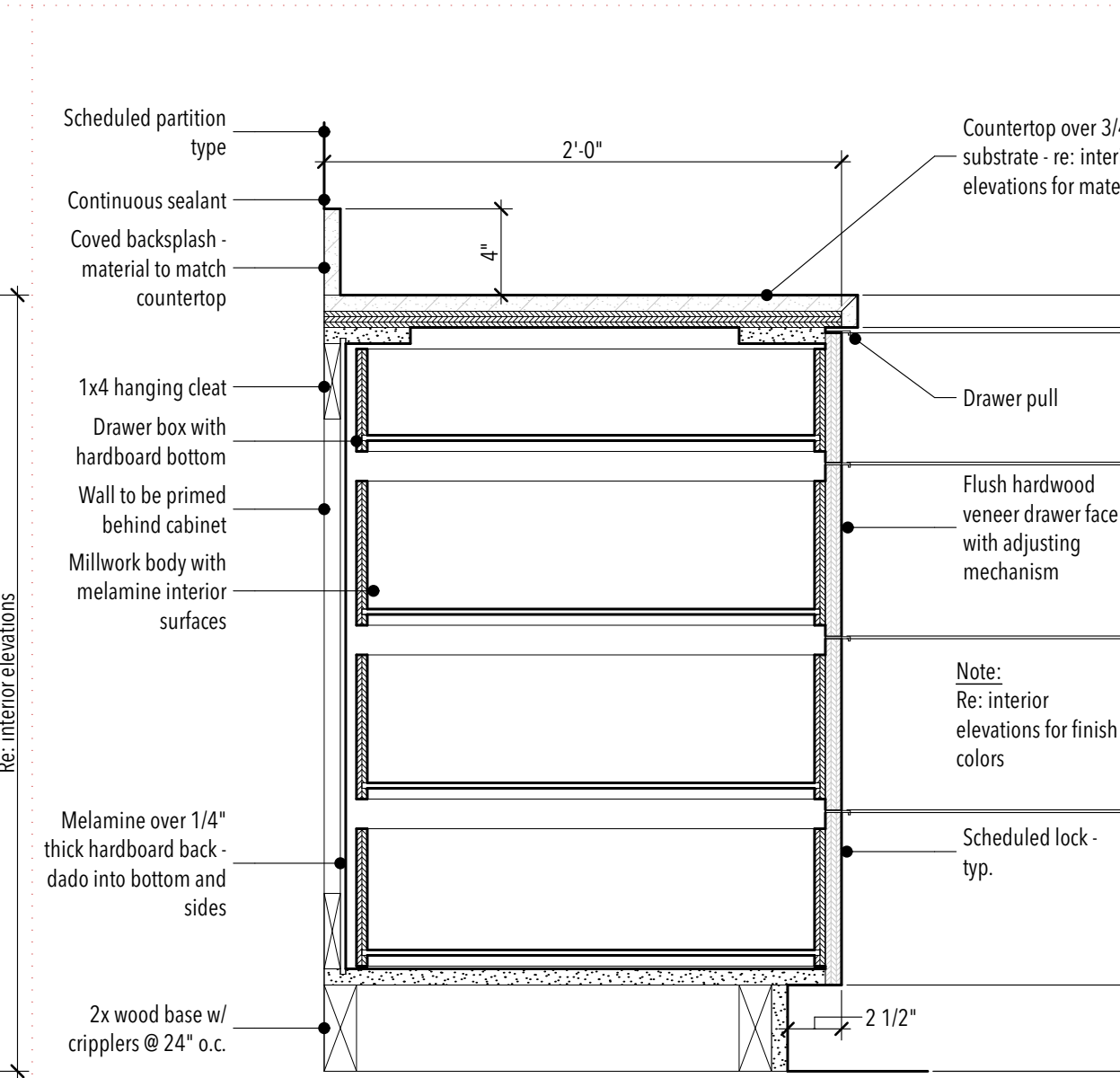

04 BASE CABINET W/ DRAWERS
1 1/2" = 1'-0"

GENERAL MILLWORK NOTES:

- Provide base at all cabinet toe spaces, unless otherwise noted.
- All countertops shall have a 4" backsplash, unless otherwise noted, to match finish on countertop, on back and sidewalls.
- Provide filler panels to seal sides and tops of all cabinets placed at an angle to adjacent wall(s).
- All millwork with exposed ends shall have 3/4" finished end panels - typical.
- Contractor shall provide blocking behind all cabinets, coat racks, l.v. brackets and projection screens, as well as all wall mounted accessories, including white boards, tack boards, toilet and urinal partitions, toilet accessories, etc. Only 2x wood blocking is acceptable behind millwork and toilet partitions.
- Reference specifications for finish colors on all millwork and casework.
- All cabinet interiors concealed from view by cabinet doors shall be covered in melamine laminate as per specifications. All cabinet interiors open to view shall be covered in the laminate or veneer utilized on the exterior of the cabinet.

- TYPICAL MILLWORK DETAILS:**
- Base Cabinet Plan Detail - Re: 01/A6.1
 - Typical Millwork Anchoring Detail - Re: 02/A6.1
 - Typical Base Cabinet With Drawer/Door Detail - Re: 03/A6.1
 - Typical Base Cabinet With Sink Detail - Re: 04/A6.1
 - Typical Upper Cabinet Section Detail - Re: 05/A6.1
 - Typical Toe Kick Detail - Re: 09/A6.1
 - Base Corner Detail - Re: 14/A6.1

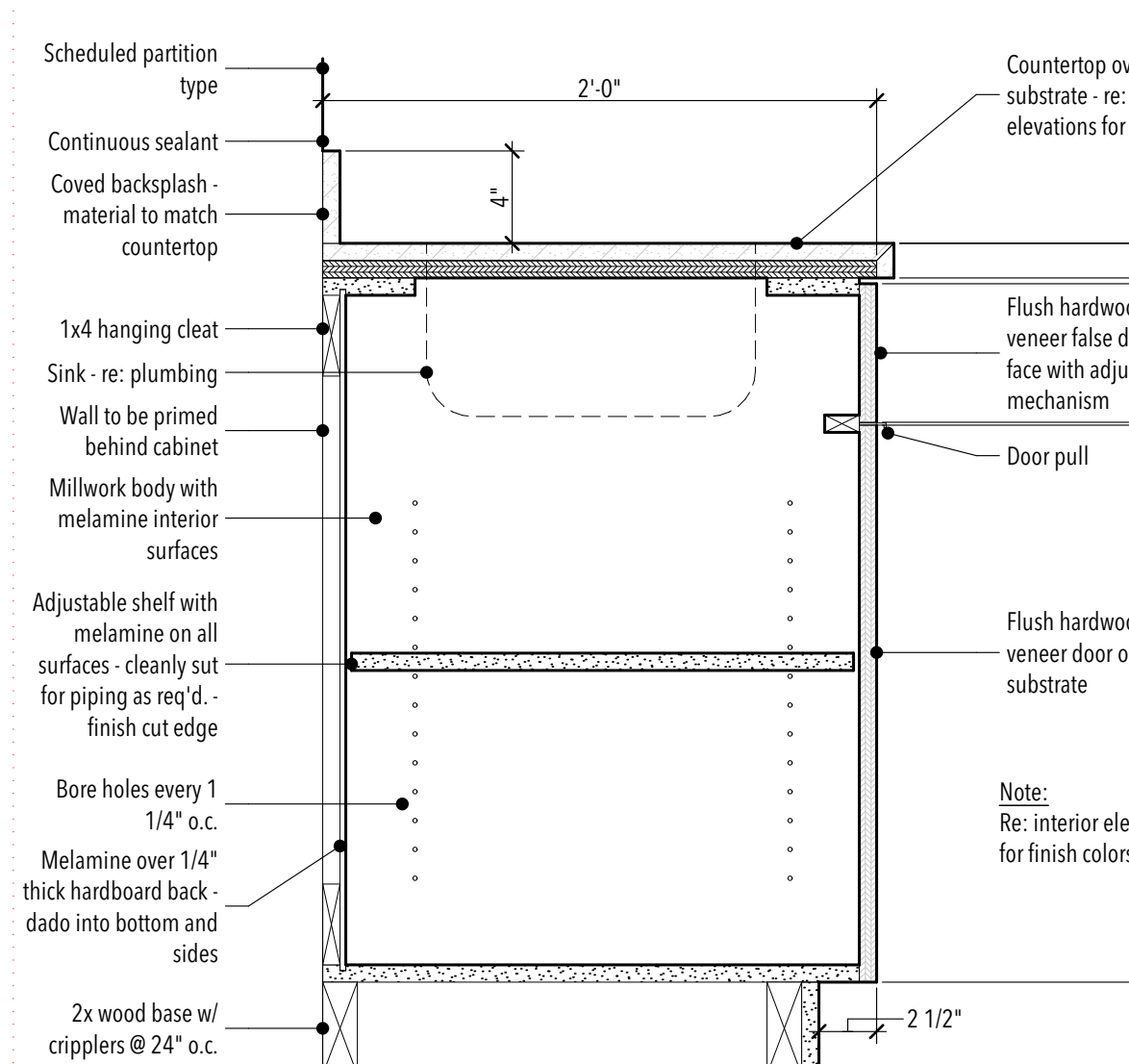

05 BASE CABINET W/ SINK
1 1/2" = 1'-0"

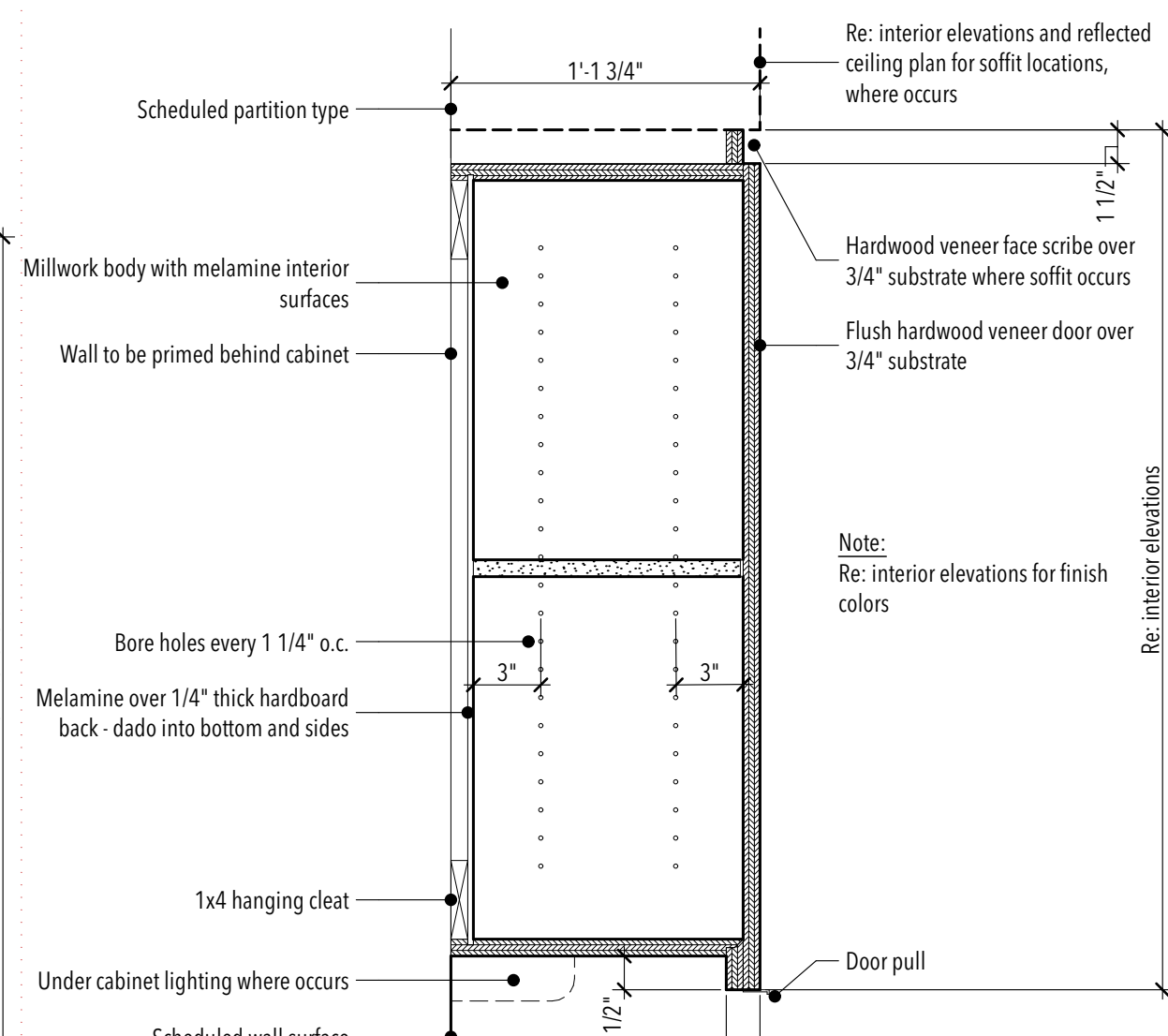

06 UPPER CABINET SECTION
1 1/2" = 1'-0"

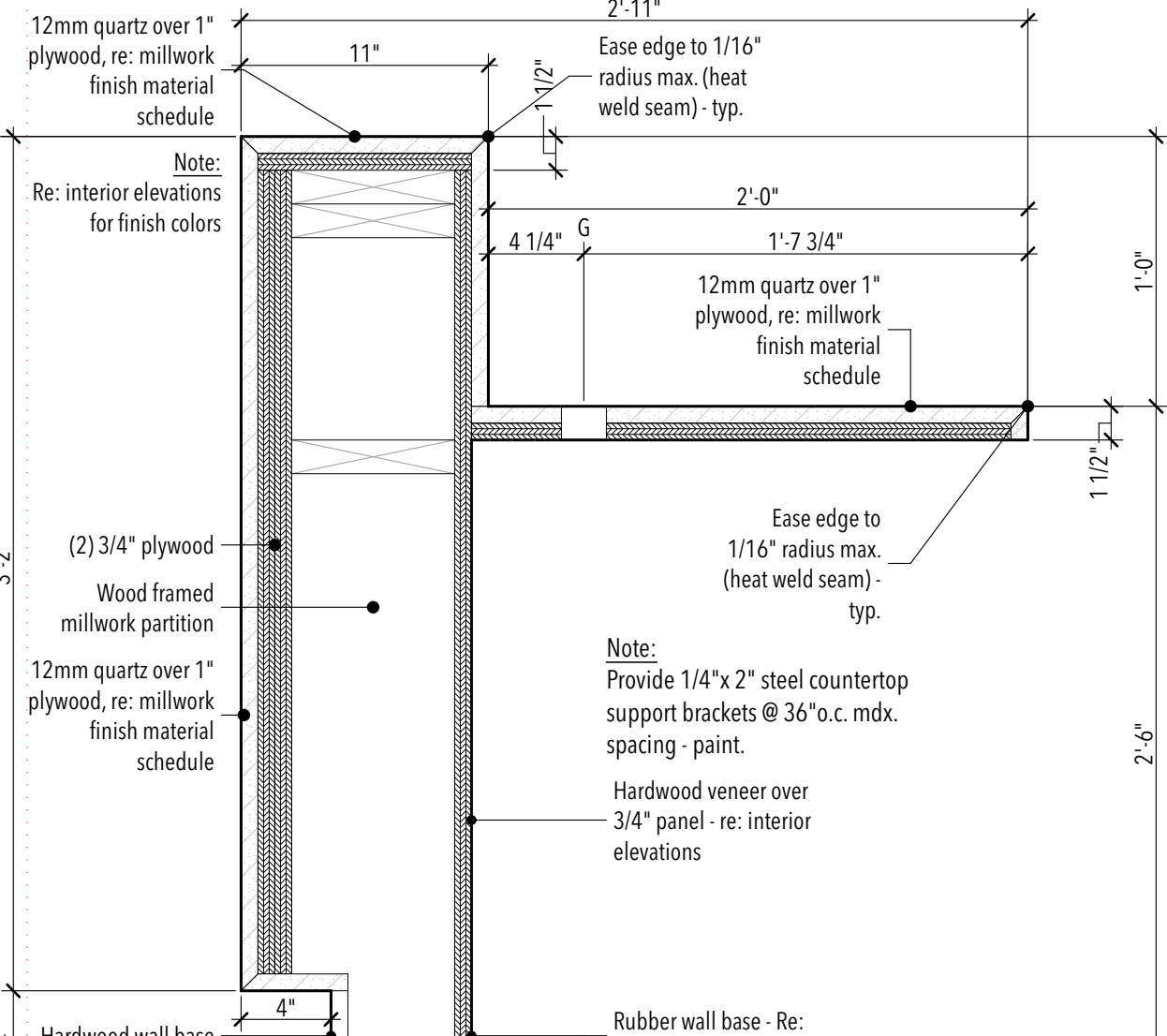

07 MILLWORK DETAIL
1 1/2" = 1'-0"

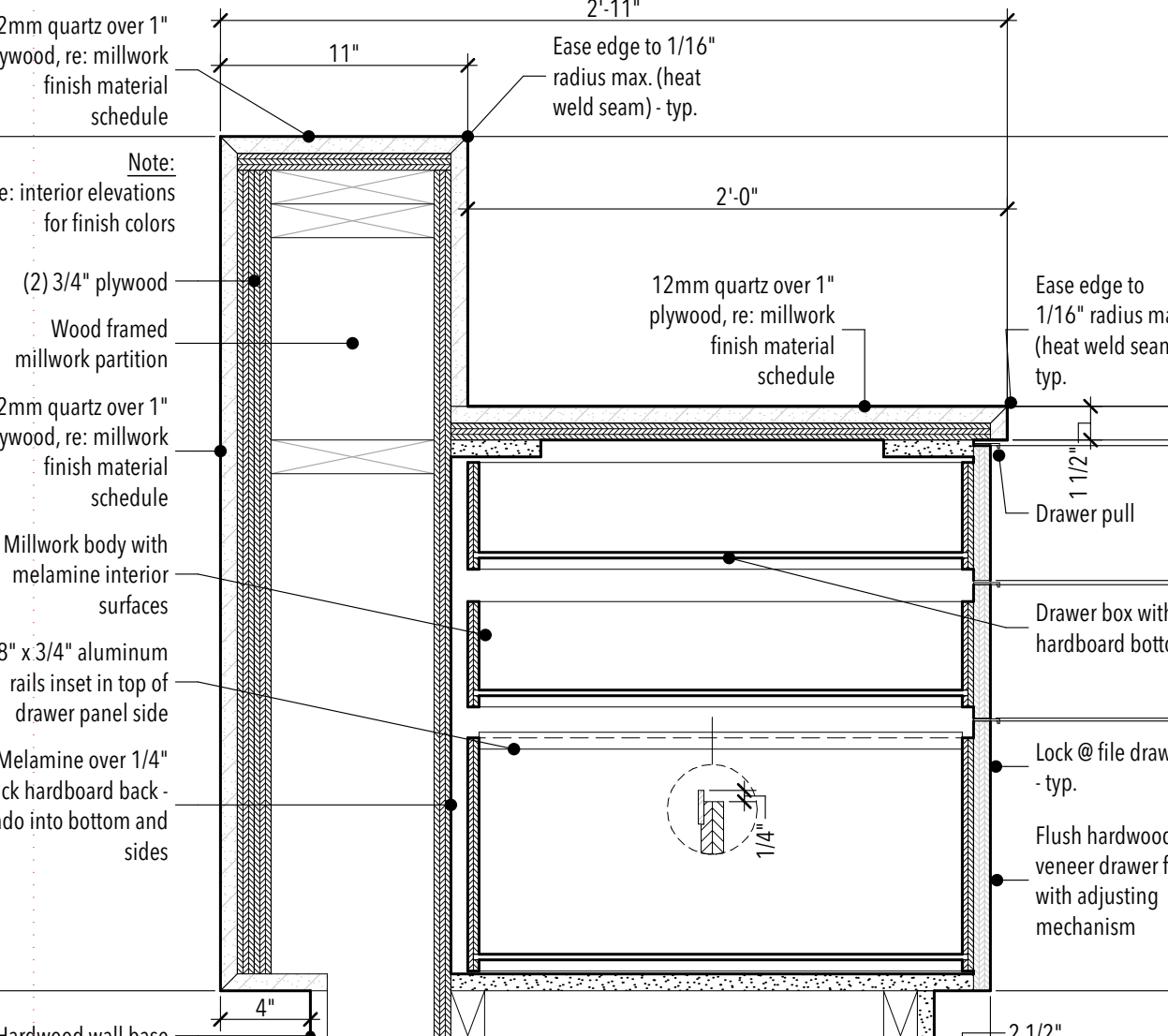

08 MILLWORK DETAIL
1 1/2" = 1'-0"

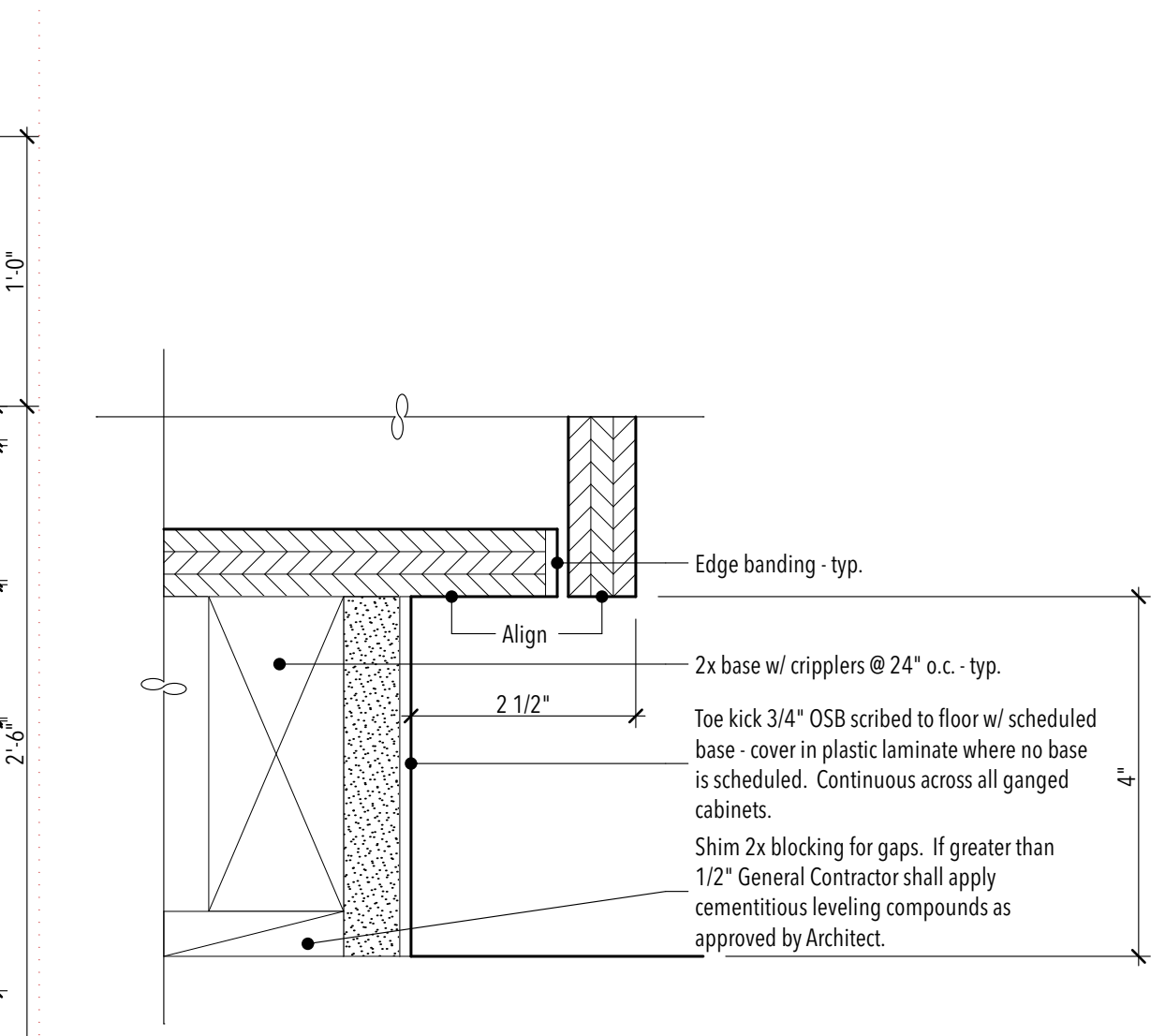

09 TYP. TOE KICK DETAIL
6" = 1'-0"

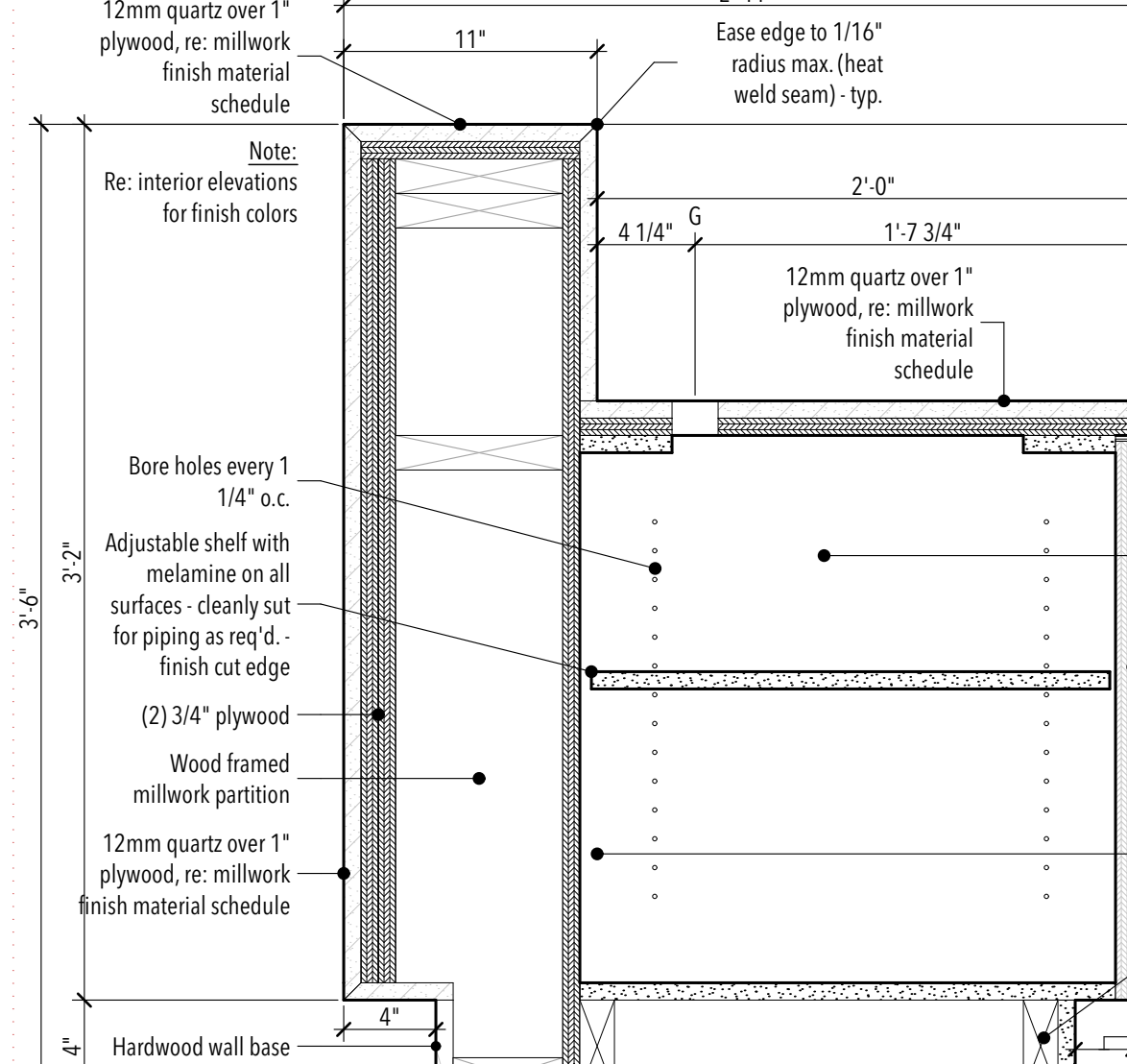

10 MILLWORK DETAIL
1 1/2" = 1'-0"

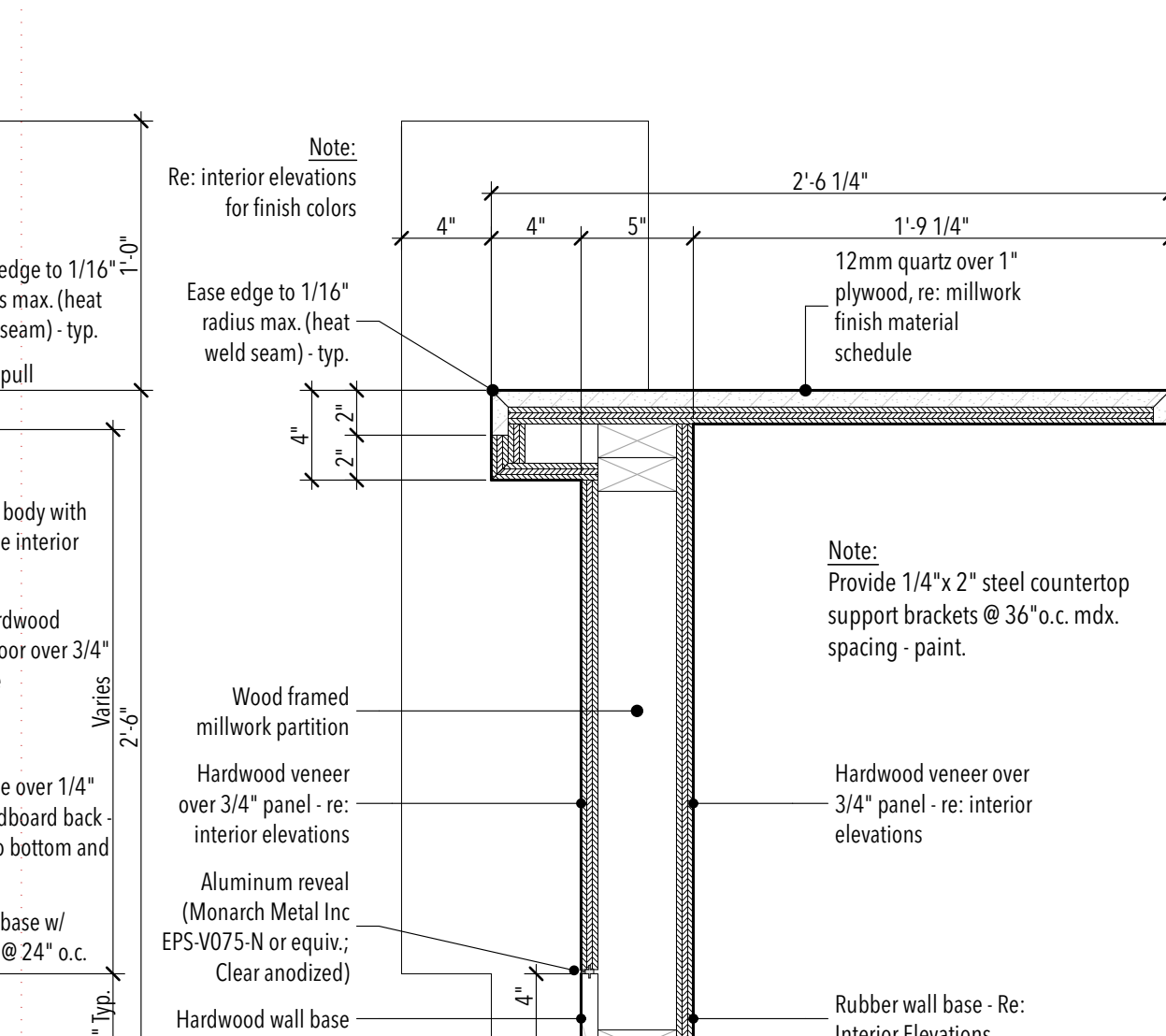

11 MILLWORK DETAIL
1 1/2" = 1'-0"

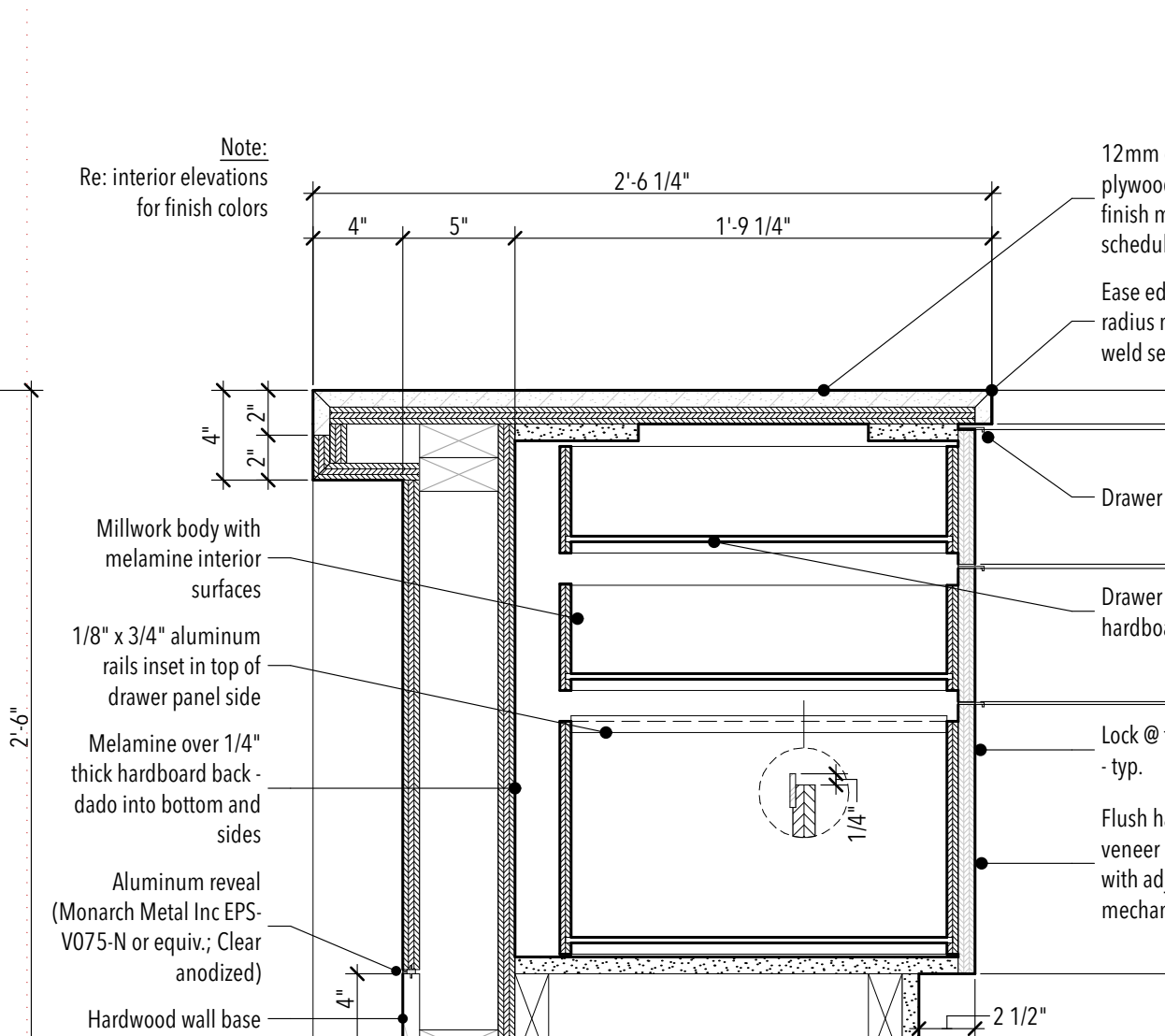

12 MILLWORK DETAIL
1 1/2" = 1'-0"

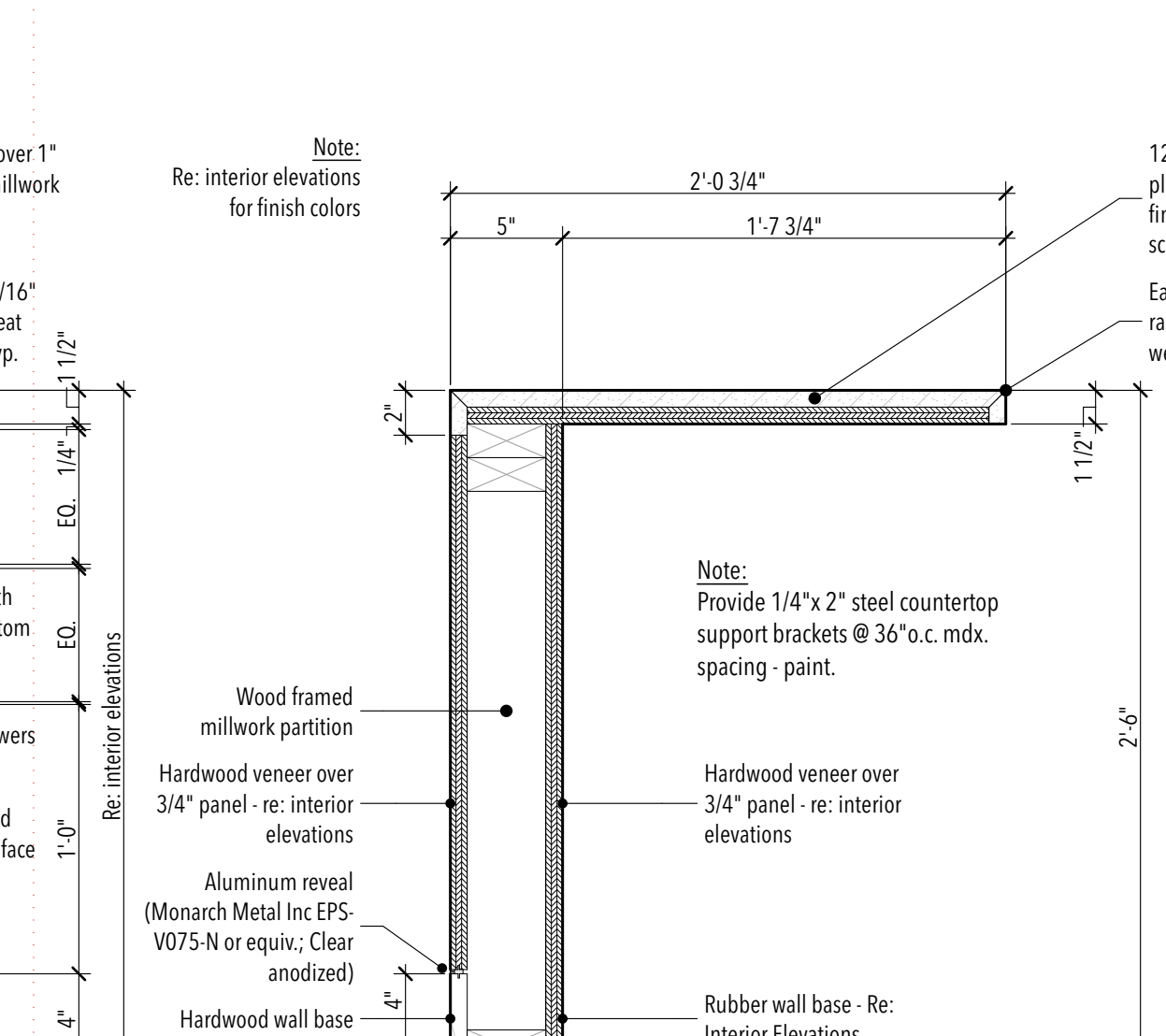

13 MILLWORK DETAIL
1 1/2" = 1'-0"

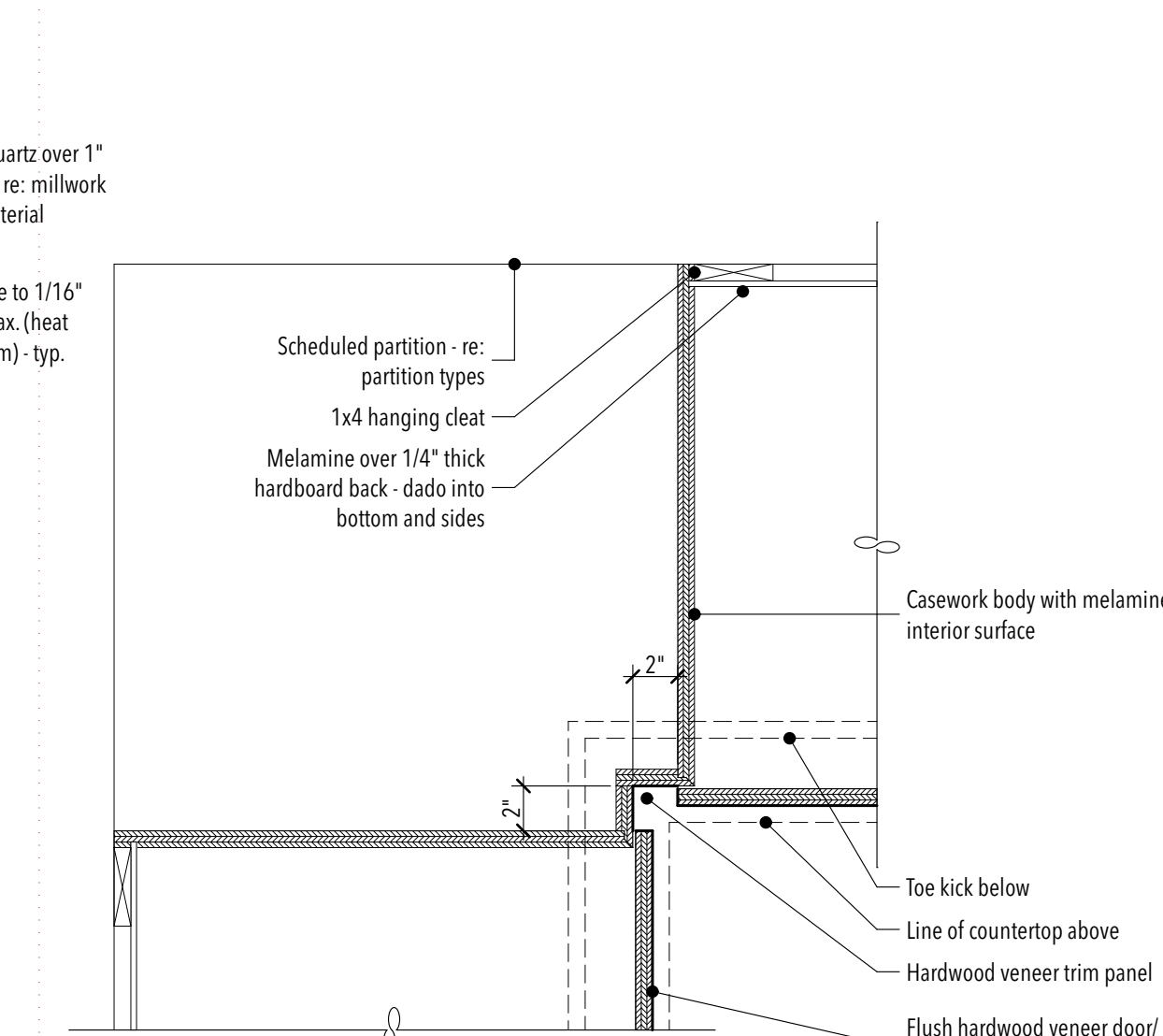

14 BASE CORNER DETAIL
1 1/2" = 1'-0"

STUDIO 333 ARCHITECTS
333 24TH STREET
OGDEN, UT 84401
801.394.3033

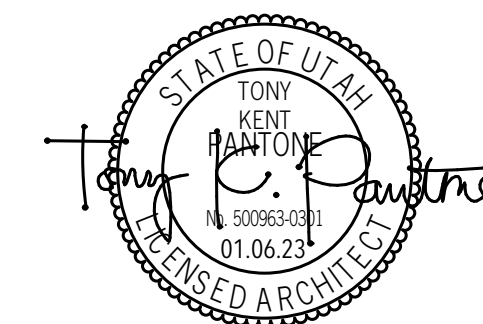

WEST FIELD SR SEMINARY
4383 W 2200 S, OGDEN, UT

| NO. | DATE | DESCRIPTION |
|-----|------|-------------|
| | | |
| | | |
| | | |

CONFORMED SET
DATE: 04.27.23
PROJECT NUMBER: 2154

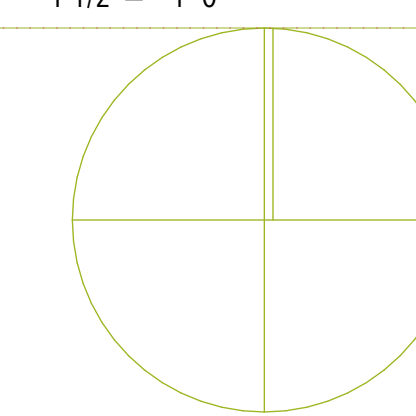

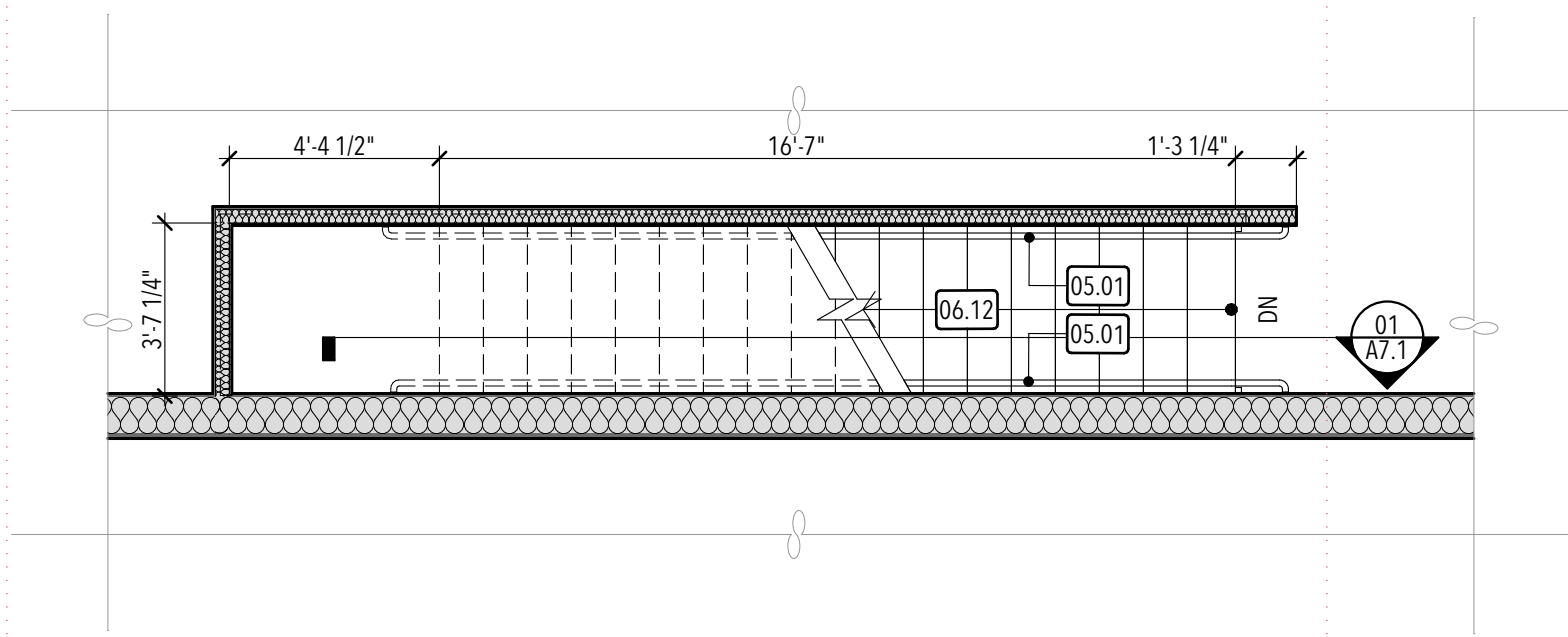

MEZZANINE LEVEL STAIR 01 FLOOR PLAN

A 1/4" = 1'-0"

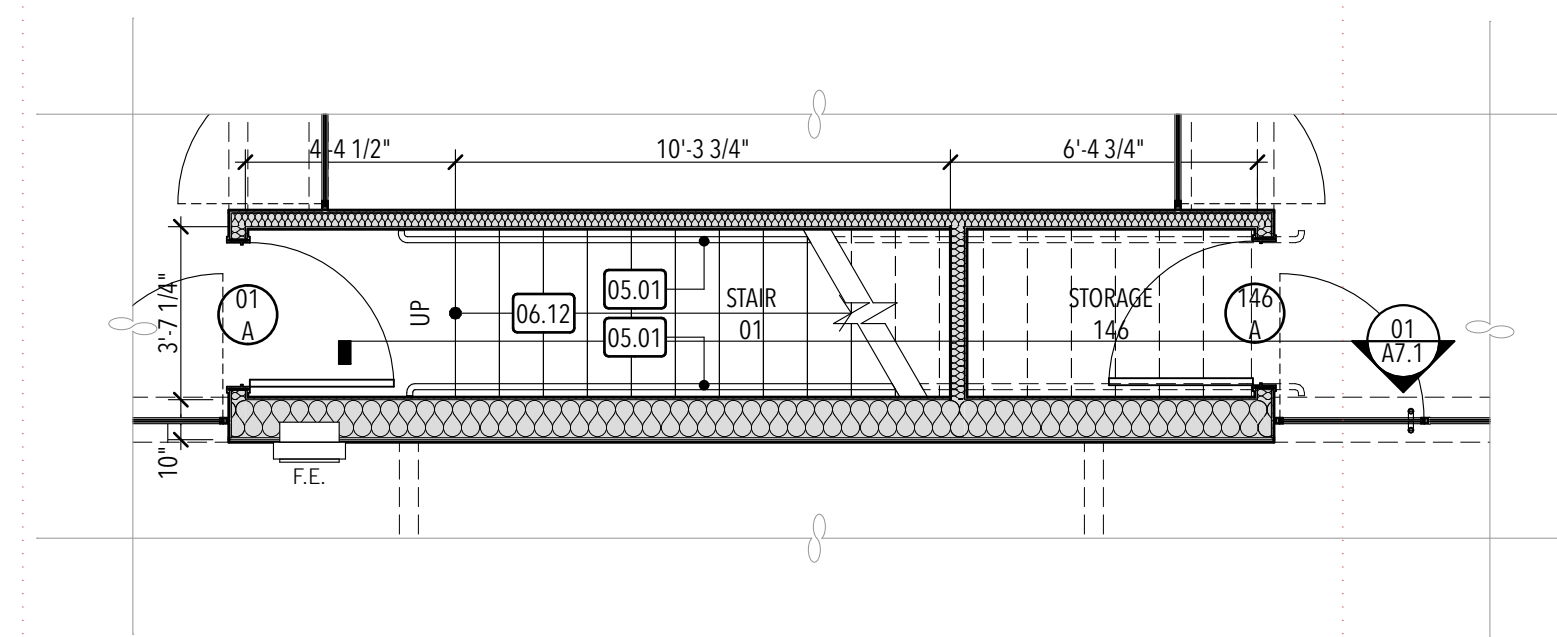

1ST LEVEL STAIR 01 FLOOR PLAN

B 1/4" = 1'-0"

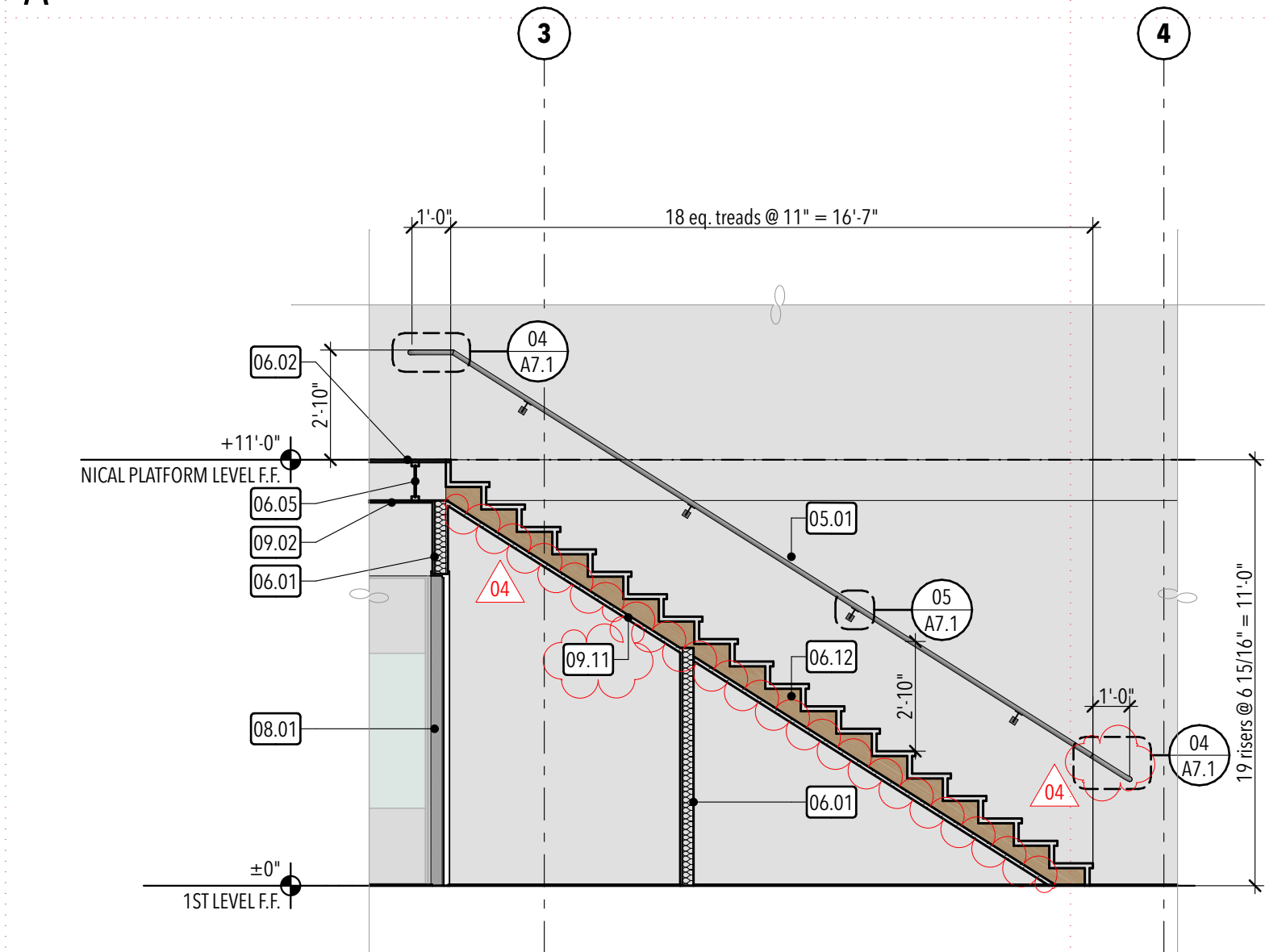

STAIR SECTION 01

01 1/4" = 1'-0"

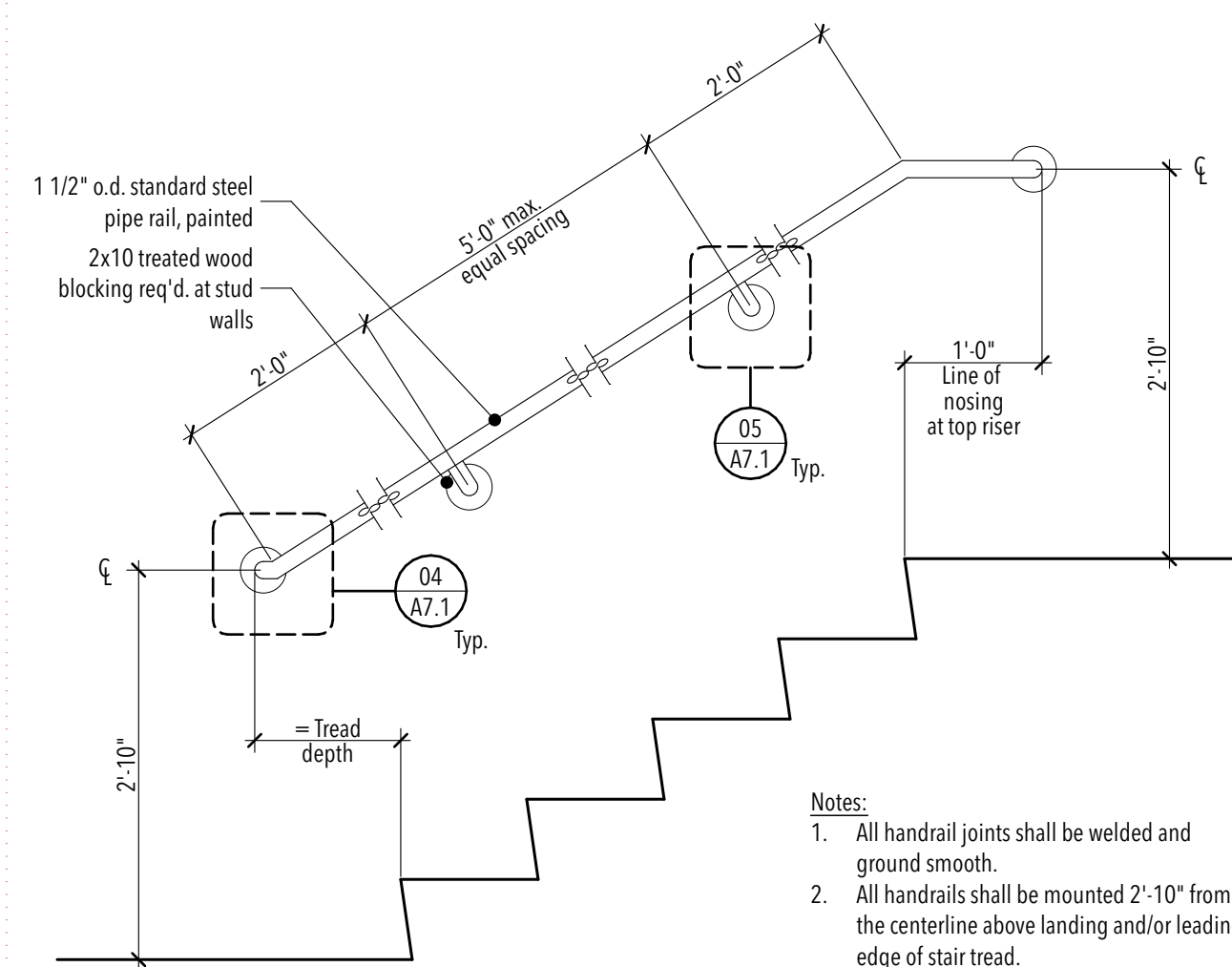

TYP. HANDRAIL ELEVATION

03 3/4" = 1'-0"

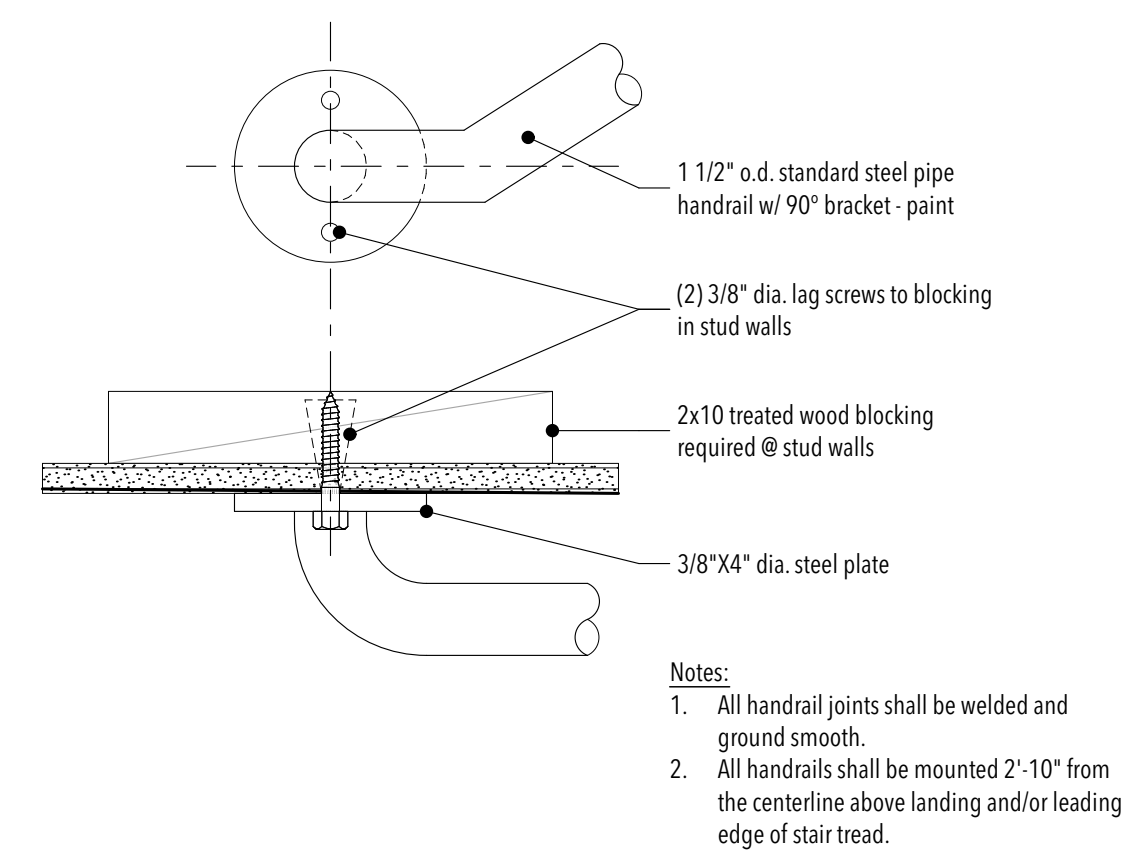

HANDRAIL TERMINATION

04 3" = 1'-0"

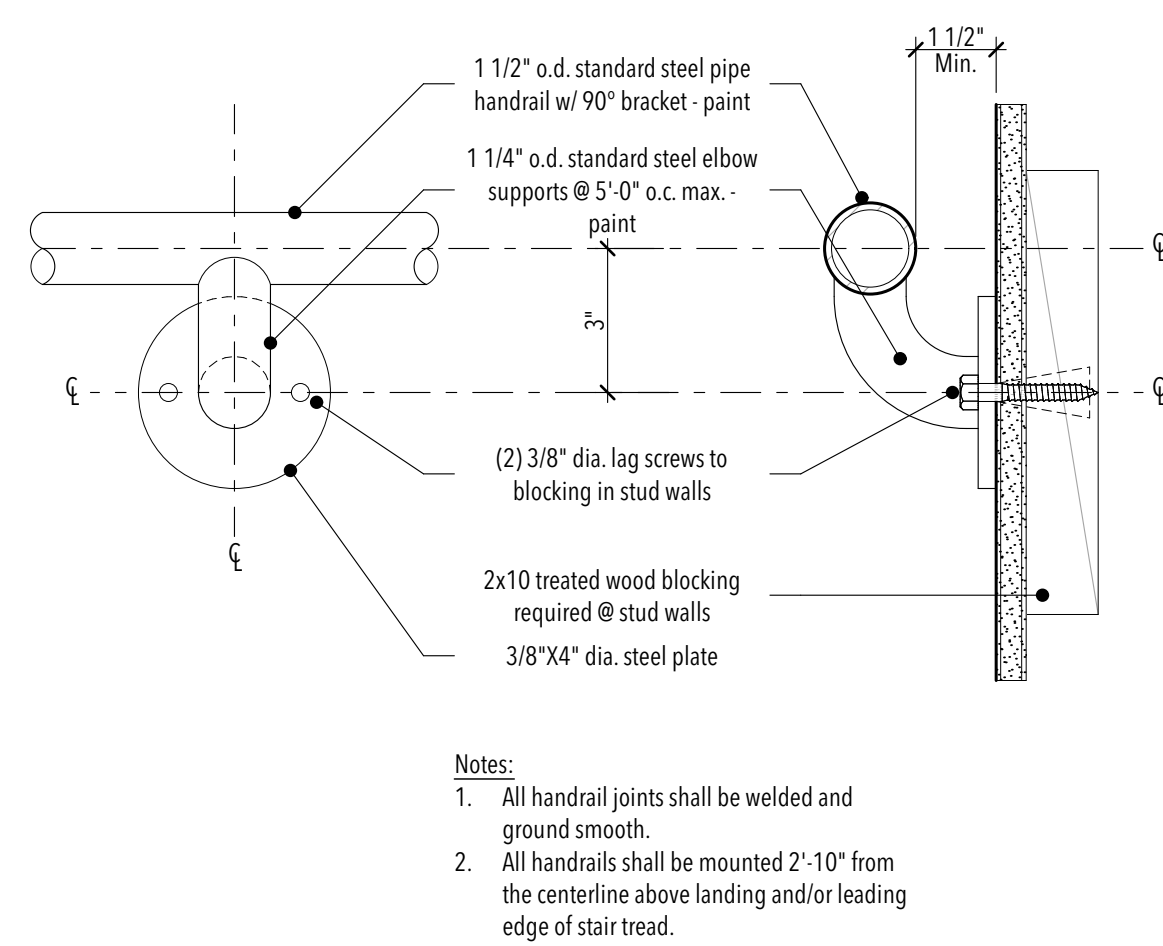

MID-RAIL HANDRAIL BRACKET

05 3" = 1'-0"

GENERAL STAIR NOTES:

- A. Drawings and specifications are complementary components of the contract documents. Review all drawings and specifications for the complete scope of work. Notify Architect immediately for clarification if inconsistencies, contradictions or omissions are discovered.
- B. Do not scale drawings. If dimensional information is required and not found in the documents, notify Architect immediately for clarification before proceeding with construction.
- C. All dimensions are to column centerlines, gridlines or to face of framing unless noted otherwise.
- D. Contractor shall notify the Architect of discrepancies in the documents, and of any field conditions that deviate from these documents.
- E. The Architect's approval must be obtained for any deviations from the construction documents, including but not limited to changes in dimensions, design, materials, products, and finishes. In no case may the Contractor make these changes without the approval of the Architect.
- F. Shop drawings and other submittals are to be presented to the Architect for review prior to execution of work. Allow appropriate time for submittal reviews.
- G. See 'G' sheets for building code requirements and/or fire/smoke requirements.
- H. All construction shall conform to and strictly comply with all applicable codes, covenants, restrictions, and other requirements of the governing authority having jurisdiction over the project.
- I. In no event shall the Contractor submit a standard construction detail for a detail specified in these documents without the approval in writing from the Architect. The Contractor shall bring all work into conformity with the construction documents, as the Architect orders, before approval of that portion of the project will be granted.
- J. Paint all exposed steel stair components - re: finish schedule.

KEYED NOTES:

- 05.01 Steel pipe handrail - re: detail 03/A7.1
- 06.01 Wood framed partition - re: partition types
- 06.02 Plywood floor sheathing - re: structural. Paint - re: finish schedule
- 06.05 Floor joist - re: structural
- 06.12 Wood framed stair - re: structural for stringer sizes and connections
- 08.01 Scheduled door
- 09.02 Scheduled ceiling system
- 09.11 Install (2) layers 5/8" type 'X' gypsum board below stair assembly as per GA-FC-5406 listing to create 1-hour fire rating.

| NO. | DATE | DESCRIPTION |
|----------|----------|------------------------|
| 05 - WIP | | Not in Transmittal Set |
| 04 | 03.31.23 | PERMIT REVIEW COMMENTS |
| | | |
| | | |
| | | |

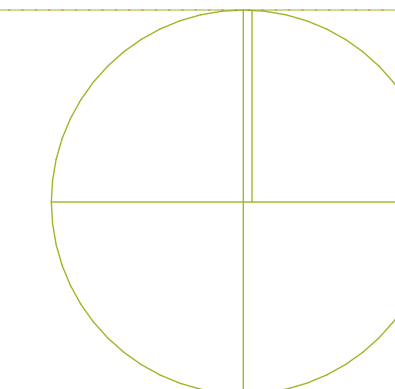

| SIGNAGE SCHEDULE | | | | | | | |
|------------------|----------------|---------------|------|-----------|------------------|-----------------------------------|------------|
| SIGN NO. | LEVEL | ROOM NAME | TYPE | SIGN TEXT | DETAIL REFERENCE | REMARKS | FONT SIZE |
| 100 | 1ST LEVEL F.F. | RESTROOM 138 | A | RESTROOM | 01/A8.1 | --- | Re: detail |
| 101 | 1ST LEVEL F.F. | RESTROOM 134 | B | RESTROOM | 02/A8.1 | --- | Re: detail |
| 102 | 1ST LEVEL F.F. | RESTROOM 139 | A | RESTROOM | 01/A8.1 | --- | Re: detail |
| 103 | 1ST LEVEL F.F. | RESTROOM 133 | B | RESTROOM | 02/A8.1 | --- | Re: detail |
| 104 | 1ST LEVEL F.F. | RESTROOM 140 | A | RESTROOM | 01/A8.1 | --- | Re: detail |
| 105 | 1ST LEVEL F.F. | CUSTODIAL 127 | C | CUSTODIAL | 03/A8.1 | --- | Re: detail |
| 106 | 1ST LEVEL F.F. | RESTROOM 125 | A | RESTROOM | 01/A8.1 | --- | Re: detail |
| 107 | 1ST LEVEL F.F. | RESTROOM 128 | B | RESTROOM | 02/A8.1 | --- | Re: detail |
| 108 | 1ST LEVEL F.F. | RESTROOM 124 | A | RESTROOM | 01/A8.1 | --- | Re: detail |
| 109 | 1ST LEVEL F.F. | RESTROOM 129 | B | RESTROOM | 02/A8.1 | --- | Re: detail |
| 110 | 1ST LEVEL F.F. | RESTROOM 123 | A | RESTROOM | 01/A8.1 | --- | Re: detail |
| 111 | 1ST LEVEL F.F. | CLASSROOM 121 | C | 101 | 03/A8.1 | Coordinate room number with owner | Re: detail |
| 112 | 1ST LEVEL F.F. | CLASSROOM 120 | C | 102 | 03/A8.1 | Coordinate room number with owner | Re: detail |
| 113 | 1ST LEVEL F.F. | CLASSROOM 118 | C | 103 | 03/A8.1 | Coordinate room number with owner | Re: detail |
| 114 | 1ST LEVEL F.F. | CLASSROOM 117 | C | 104 | 03/A8.1 | Coordinate room number with owner | Re: detail |
| 115 | 1ST LEVEL F.F. | CLASSROOM 102 | C | 105 | 03/A8.1 | Coordinate room number with owner | Re: detail |
| 116 | 1ST LEVEL F.F. | CLASSROOM 101 | C | 106 | 03/A8.1 | Coordinate room number with owner | Re: detail |
| 117 | 1ST LEVEL F.F. | CLASSROOM 144 | C | 107 | 03/A8.1 | Coordinate room number with owner | Re: detail |
| 118 | 1ST LEVEL F.F. | CLASSROOM 143 | C | 108 | 03/A8.1 | Coordinate room number with owner | Re: detail |
| 119 | 1ST LEVEL F.F. | CORRIDOR 116 | D | EXIT | 05/A8.1 | --- | Re: detail |
| 120 | 1ST LEVEL F.F. | CORRIDOR 142 | D | EXIT | 05/A8.1 | --- | Re: detail |
| 121 | 1ST LEVEL F.F. | FOYER 130 | D | EXIT | 05/A8.1 | --- | Re: detail |

GENERAL SIGNAGE NOTES:

- All signs shall meet Chapter 7 of ANSI 117.1 - 2009, and shall include grade 2 braille. Characters and their backgrounds shall have a non-glare finish. Characters shall contrast with their background with either light characters on a dark background or dark characters on a light background.
- All sanitary facilities must be identified, including international symbol of accessibility, pictograms and braille.
- All assembly occupancies shall have occupant load posted near the main exit or exit access doorway.

SIGNAGE PLACEMENT LEGEND:

- Typical sign height is shown. Architect shall field verify sign locations when conflicts with devices occur.
- Signs with tactile characters shall be permitted on the push side of doors with closers and without hold open devices.
- Where a tactile sign is provided at double doors with one active leaf, the sign shall be located on the inactive leaf.

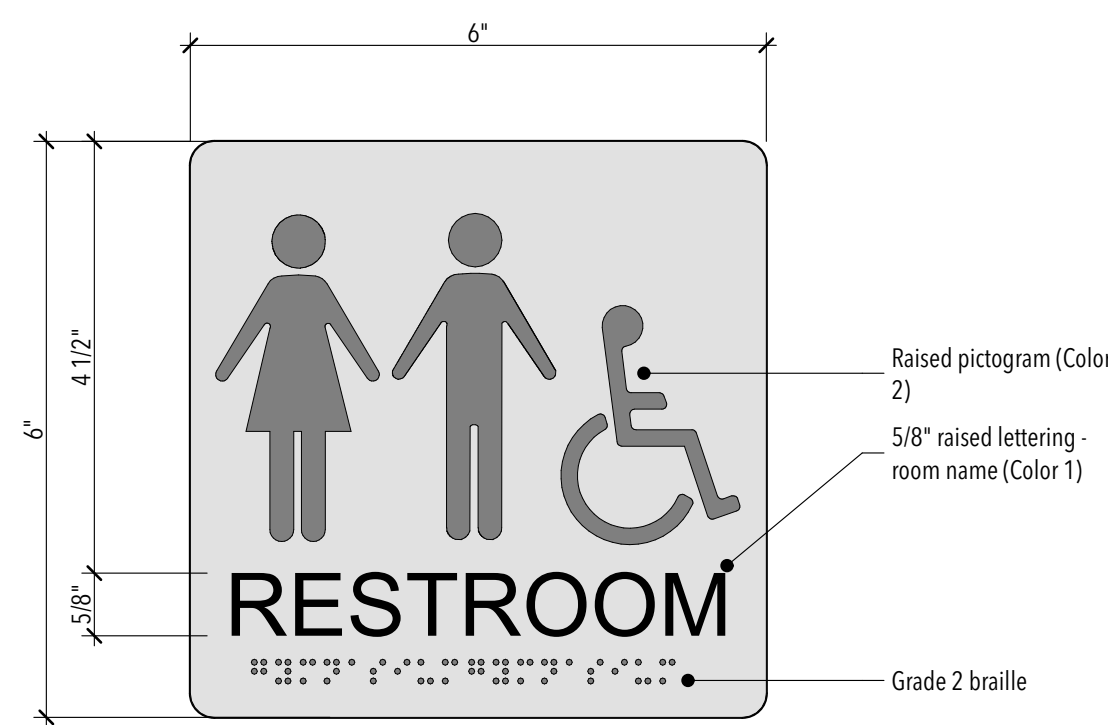

SIGN TYPE 'A'

01 6" = 1'-0"

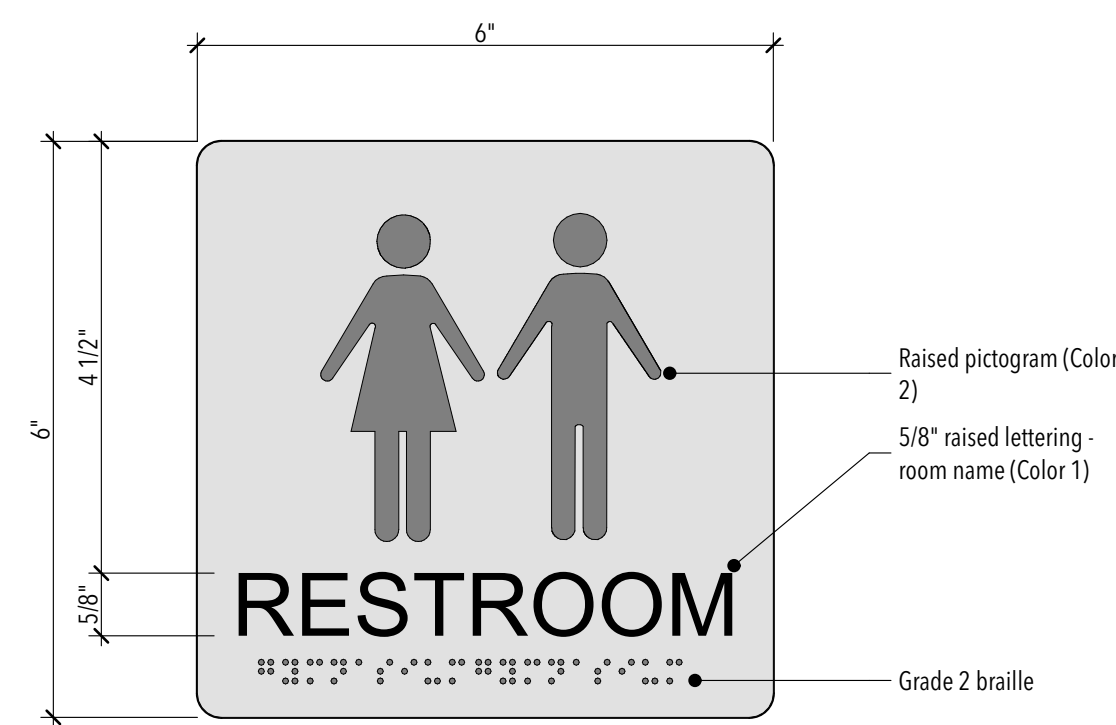

SIGN TYPE 'B'

02 6" = 1'-0"

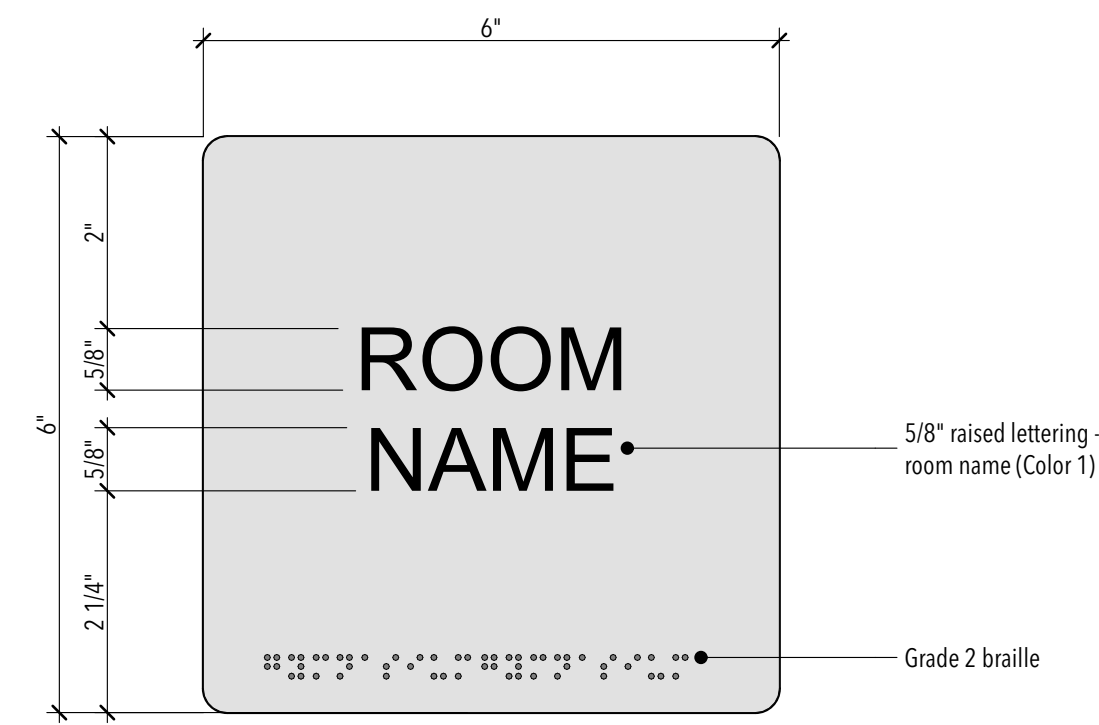

SIGN TYPE 'C'

03 6" = 1'-0"

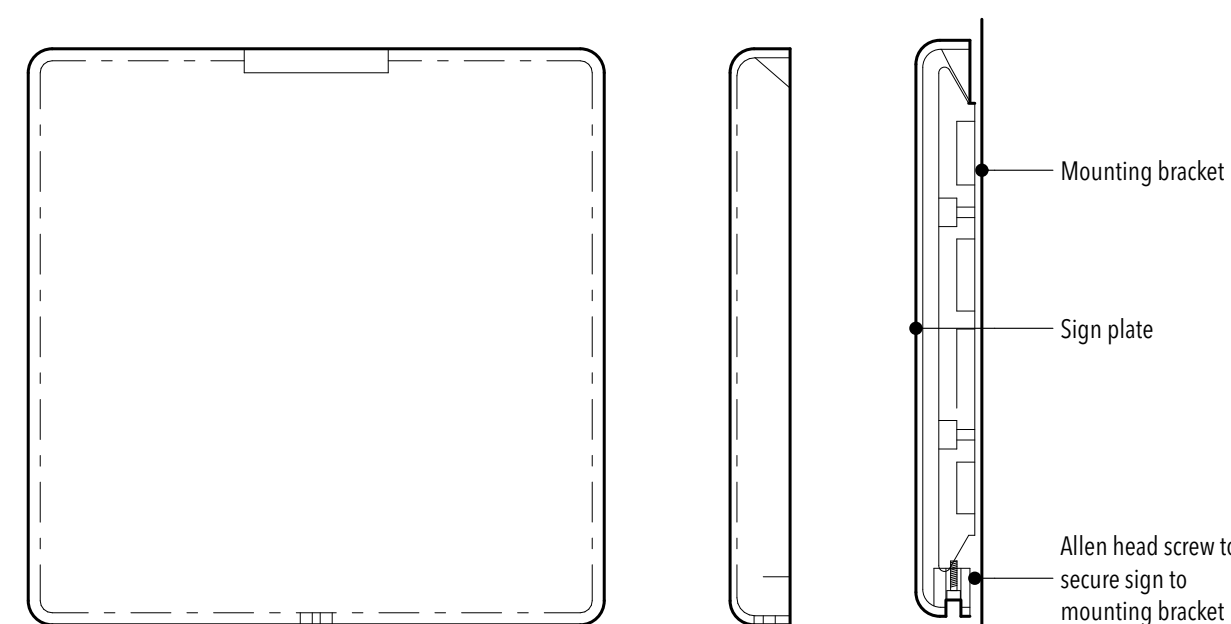

SIGN PLATE DETAIL

04 6" = 1'-0"

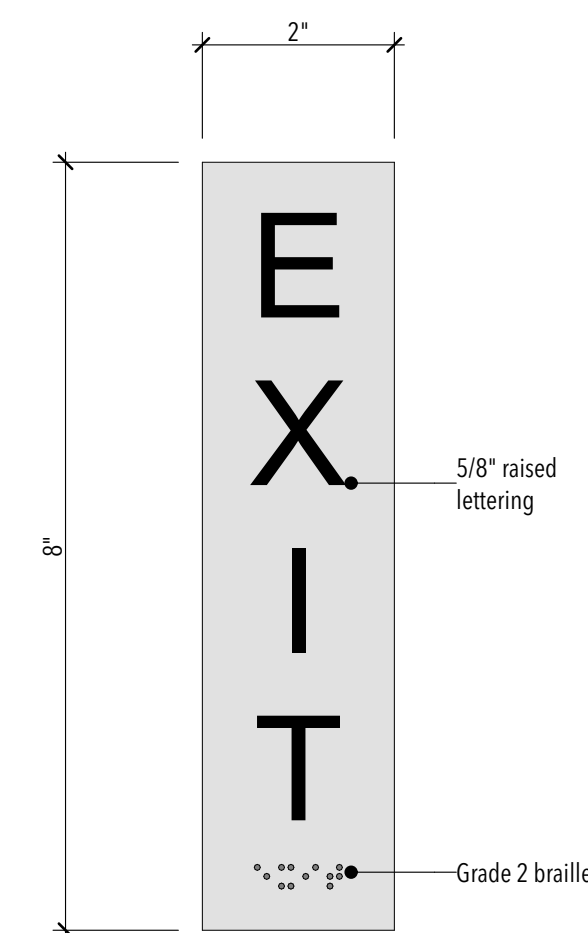

SIGN TYPE 'D'

05 6" = 1'-0"

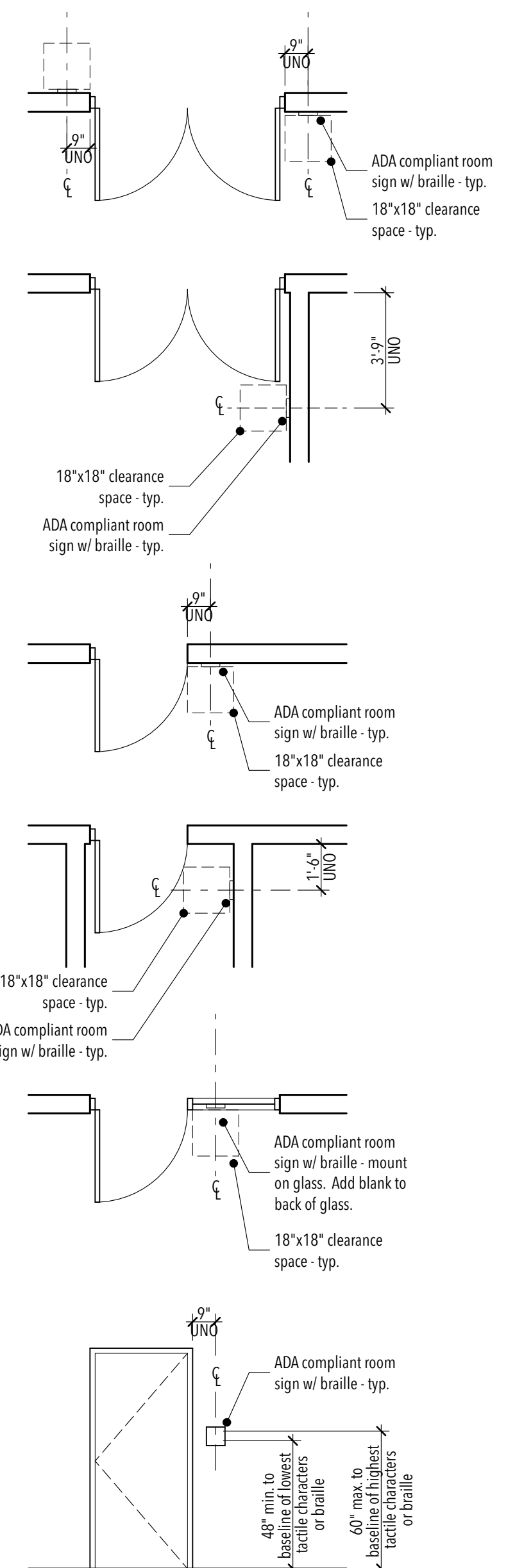

| NO. | DATE | DESCRIPTION |
|-----|------|-------------|
| | | |
| | | |
| | | |
| | | |
| | | |
| | | |
| | | |
| | | |
| | | |
| | | |

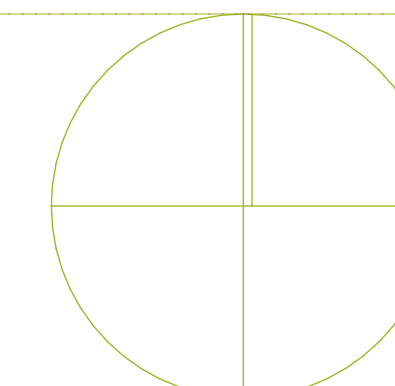

| NO. | ID | ROOM NAME | DOOR | | | | | | | | WALL WIDTH | FRAME | | | DETAILS | | | HDWR. | REMARKS |
|-----|----|------------|----------------------|--------|------|--------|----------|-------|--------|--------|------------|-------|--------|----------|----------|---------------|------|-------|------------------------------|
| | | | WIDTH x HEIGHT | THICK. | TYPE | CONST. | FINISH | GLASS | RATING | WIDTH | | TYPE | CONST. | FINISH | HEAD | JAMB | SILL | | |
| 01 | A | STAIR | 3'-0" x 8'-0" | 1 3/4" | A | WD | STAIN | - | - | 4 3/4" | 5 1/2" | AL1 | AL | ANODIZED | 06/A9.52 | 09 & 10/A9.52 | - | 4 | Stain door to match millwork |
| 101 | A | CLASSROOM | 3'-0" x 8'-0" | 1 3/4" | B | WD | STAIN | D | - | 4 3/4" | 5 1/2" | AL2 | AL | ANODIZED | - | - | - | 1 | Stain door to match millwork |
| 102 | A | CLASSROOM | 3'-0" x 8'-0" | 1 3/4" | B | WD | STAIN | D | - | 4 3/4" | 5 1/2" | AL2 | AL | ANODIZED | - | - | - | 1 | Stain door to match millwork |
| 104 | A | STORAGE | 3'-0" x 8'-0" | 1 3/4" | A | WD | STAIN | - | - | 4 3/4" | 5 1/2" | AL1 | AL | ANODIZED | 06/A9.52 | 09 & 10/A9.52 | - | 2 | Stain door to match millwork |
| 112 | A | STORAGE | 3'-0" x 8'-0" | 1 3/4" | A | WD | STAIN | - | - | 4 3/4" | 5 1/2" | AL1 | AL | ANODIZED | 06/A9.52 | 09 & 10/A9.52 | - | 2 | Stain door to match millwork |
| 117 | A | CLASSROOM | 3'-0" x 8'-0" | 1 3/4" | B | WD | STAIN | D | - | 4 3/4" | 5 1/2" | AL2 | AL | ANODIZED | - | - | - | 1 | Stain door to match millwork |
| 118 | A | CLASSROOM | 3'-0" x 8'-0" | 1 3/4" | B | WD | STAIN | D | - | 4 3/4" | 5 1/2" | AL2 | AL | ANODIZED | - | - | - | 1 | Stain door to match millwork |
| 119 | A | VESTIBULE | 6'-0" x 8'-0" (Pair) | 1 3/4" | C | AL | ANODIZED | B | - | 10" | 4 1/2" | - | AL | ANODIZED | - | - | - | AL 3 | |
| 119 | B | VESTIBULE | 6'-0" x 8'-0" (Pair) | 1 3/4" | D | AL | ANODIZED | D | - | 6 3/4" | 4 1/2" | - | AL | ANODIZED | - | - | - | AL 5 | |
| 120 | A | CLASSROOM | 3'-0" x 8'-0" | 1 3/4" | B | WD | STAIN | D | - | 4 3/4" | 5 1/2" | AL2 | AL | ANODIZED | - | - | - | 1 | Stain door to match millwork |
| 121 | A | CLASSROOM | 3'-0" x 8'-0" | 1 3/4" | B | WD | STAIN | D | - | 4 3/4" | 5 1/2" | AL2 | AL | ANODIZED | - | - | - | 1 | Stain door to match millwork |
| 123 | A | RESTROOM | 3'-0" x 8'-0" | 1 3/4" | A | WD | STAIN | - | - | 4 3/4" | 5 1/2" | AL1 | AL | ANODIZED | 06/A9.52 | 09 & 10/A9.52 | - | 3 | Stain door to match millwork |
| 124 | A | RESTROOM | 3'-0" x 8'-0" | 1 3/4" | A | WD | STAIN | - | - | 4 3/4" | 5 1/2" | AL1 | AL | ANODIZED | 06/A9.52 | 09 & 10/A9.52 | - | 3 | Stain door to match millwork |
| 125 | A | RESTROOM | 3'-0" x 8'-0" | 1 3/4" | A | WD | STAIN | - | - | 4 3/4" | 5 1/2" | AL1 | AL | ANODIZED | 06/A9.52 | 09 & 10/A9.52 | - | 3 | Stain door to match millwork |
| 126 | A | STORAGE | 3'-0" x 8'-0" | 1 3/4" | A | WD | STAIN | - | - | 4 3/4" | 5 1/2" | AL1 | AL | ANODIZED | 06/A9.52 | 09 & 10/A9.52 | - | 2 | Stain door to match millwork |
| 127 | A | CUSTODIAL | 3'-0" x 8'-0" | 1 3/4" | A | WD | STAIN | - | - | 4 3/4" | 5 1/2" | AL1 | AL | ANODIZED | 06/A9.52 | 09 & 10/A9.52 | - | 2 | Stain door to match millwork |
| 128 | A | RESTROOM | 3'-0" x 8'-0" | 1 3/4" | A | WD | STAIN | - | - | 4 3/4" | 5 1/2" | AL1 | AL | ANODIZED | 06/A9.52 | 09 & 10/A9.52 | - | 3 | Stain door to match millwork |
| 129 | A | RESTROOM | 3'-0" x 8'-0" | 1 3/4" | A | WD | STAIN | - | - | 4 3/4" | 5 1/2" | AL1 | AL | ANODIZED | 06/A9.52 | 09 & 10/A9.52 | - | 3 | Stain door to match millwork |
| 131 | A | VESTIBULE | 6'-0" x 8'-0" (Pair) | 1 3/4" | C | AL | ANODIZED | B | - | 1 1/2" | 4 1/2" | - | AL | ANODIZED | - | - | - | AL 1 | |
| 131 | B | VESTIBULE | 6'-0" x 8'-0" (Pair) | 1 3/4" | D | AL | ANODIZED | D | - | 6 1/8" | 4 1/2" | - | AL | ANODIZED | - | - | - | AL 4 | |
| 133 | A | RESTROOM | 3'-0" x 8'-0" | 1 3/4" | A | WD | STAIN | - | - | 4 3/4" | 5 1/2" | AL1 | AL | ANODIZED | 06/A9.52 | 09 & 10/A9.52 | - | 3 | Stain door to match millwork |
| 134 | A | RESTROOM | 3'-0" x 8'-0" | 1 3/4" | A | WD | STAIN | - | - | 4 3/4" | 5 1/2" | AL1 | AL | ANODIZED | 06/A9.52 | 09 & 10/A9.52 | - | 3 | Stain door to match millwork |
| 135 | A | STORAGE | 3'-0" x 8'-0" | 1 3/4" | A | WD | STAIN | - | - | 4 3/4" | 5 1/2" | AL1 | AL | ANODIZED | 06/A9.52 | 09 & 10/A9.52 | - | 2 | Stain door to match millwork |
| 136 | A | STORAGE | 3'-0" x 8'-0" | 1 3/4" | A | WD | STAIN | - | - | 4 3/4" | 5 1/2" | AL1 | AL | ANODIZED | 06/A9.52 | 09 & 10/A9.52 | - | 2 | Stain door to match millwork |
| 137 | A | FIRE RISER | 3'-0" x 8'-0" | 1 3/4" | A | WD | STAIN | - | - | 4 3/4" | 5 1/2" | AL1 | AL | ANODIZED | 06/A9.52 | 09 & 10/A9.52 | - | 2 | Stain door to match millwork |
| 138 | A | RESTROOM | 3'-0" x 8'-0" | 1 3/4" | A | WD | STAIN | - | - | 4 3/4" | 5 1/2" | AL1 | AL | ANODIZED | 06/A9.52 | 09 & 10/A9.52 | - | 3 | Stain door to match millwork |
| 139 | A | RESTROOM | 3'-0" x 8'-0" | 1 3/4" | A | WD | STAIN | - | - | 4 3/4" | 5 1/2" | AL1 | AL | ANODIZED | 06/A9.52 | 09 & 10/A9.52 | - | 3 | Stain door to match millwork |
| 140 | A | RESTROOM | 3'-0" x 8'-0" | 1 3/4" | A | WD | STAIN | - | - | 4 3/4" | 5 1/2" | AL1 | AL | ANODIZED | 06/A9.52 | 09 & 10/A9.52 | - | 3 | Stain door to match millwork |
| 143 | A | CLASSROOM | 3'-0" x 8'-0" | 1 3/4" | B | WD | STAIN | D | - | 4 3/4" | 5 1/2" | AL2 | AL | ANODIZED | 06/A9.52 | 09 & 10/A9.52 | - | 1 | Stain door to match millwork |
| 144 | A | CLASSROOM | 3'-0" x 8'-0" | 1 3/4" | B | WD | STAIN | D | - | 4 3/4" | 5 1/2" | AL2 | AL | ANODIZED | 06/A9.52 | 09 & 10/A9.52 | - | 1 | Stain door to match millwork |
| 145 | A | VESTIBULE | 6'-0" x 8'-0" (Pair) | 1 3/4" | C | AL | ANODIZED | B | - | 10" | 4 1/2" | - | AL | ANODIZED | - | - | - | AL 2 | |
| 145 | B | VESTIBULE | 6'-0" x 8'-0" (Pair) | 1 3/4" | D | AL | ANODIZED | D | - | 6 3/4" | 4 1/2" | - | AL | ANODIZED | - | - | - | AL 5 | |
| 146 | A | STORAGE | 3'-0" x 8'-0" | 1 3/4" | A | WD | STAIN | - | - | 4 3/4" | 5 1/2" | AL1 | AL | ANODIZED | 06/A9.52 | 09 & 10/A9.52 | - | 2 | Stain door to match millwork |

- DOOR & FRAME NOTES:**
- Material and system abbreviations:
WD = Wood
AL = Aluminum
 - See specifications for hardware group definition.
 - General Contractor to coordinate work between the door installer and security system installer.
 - Where a door is shown on the floor plans but is not numbered and/or does not appear in the door schedule, the following door frame and hardware are to be bid for this opening: door type: A; frame type: AL1; hardware type: 1.
 - All door dimensions are to rough openings.
 - The Contractor shall provide door hardware to accommodate door swings as indicated on the Annotated Floor Plan sheet A1.1.
 - All ADA door opener hardware shall be hardwired and finished to match storefront framing. Re: Annotated Floor Plan sheet A1.1 for actuator locations.
 - All hardware and fasteners shall be finished to match storefront system U.N.O.
 - The Contractor shall be responsible to coordinate the door hardware installation throughout the project to ensure consistent installations by each contractor.
 - Reference annotated floor plans and opening elevations for door hardware requirements at interior glazing partition doors.

- STOREFRONT WINDOW NOTES:**
- All aluminum frames shall have standard manufacturer's clear anodized finish.
 - Provide 3 beads of sealant at the head and jabs and 2 beads of sealant at the sill of all exterior aluminum frames.
 - All window dimensions are to exterior F.O. frame, not to rough openings.
 - Provide square glazing stops at all glazing systems.
 - The glazing contractor shall be responsible to field verify all dimensions prior to purchasing or fabricating any glazing system components.
 - Re: Door and Frame Elevations for glazing designations at doors.
 - Overall aluminum frame dimensions are given for reference - refer to window details for jamb and sill conditions. Overall dimensions are not to be used.
 - U-factor ratings for windows, doors and skylights shall be determined in accordance with NFRC 100 and as required by IECC C303.1.3. U-factors shall be determined by an accredited, independent laboratory, and shall be labeled and certified by the manufacturer.

- DOOR HARDWARE SCHEDULE:**
- GROUP AL1 - Exterior Storefront Doors (Pair):**
 (2) Pulls; Manufacturer: Rockwood; Item: RM2540 - Softmet - Offset Straight Pull - Flat Ends; Finish: US26D (1 1/4" diameter x 48" long)
 (2) Exit devices
 (1) Continuous bottom sweep and weather stripping
 (2) Continuous hinges; Roton or equivalent; color to match door finish
 (2) Closers (install at interior); LCN 4010/4110 series; Provide with manufacturer's integral overhead door stop; satin nickel US26D
 (2) ADA actuator; LCN 7910-918/7910-919 (Where shown on drawings; See Annotated Floor Plan for locations)
 (1) ADA operator; LCN 4642 (Where shown on drawings; See Annotated Floor Plan for locations)
 (1) Electronic strike
 (1) Threshold
 Note: all hardware and fasteners shall be finished to match aluminum storefront system. Re: Annotated Floor Plan for ADA actuator locations. Verify which door receives the operator with Architect/Owner prior to installation.
- GROUP AL2 - Exterior Storefront Doors (Pair):**
 (2) Pulls; Manufacturer: Rockwood; Item: RM2540 - Softmet - Offset Straight Pull - Flat Ends; Finish: US26D (1 1/4" diameter x 48" long)
 (2) Exit devices
 (1) Continuous bottom sweep and weather stripping
 (2) Continuous hinges; Roton or equivalent; color to match door finish
 (2) Closers (install at interior); LCN 4010/4110 series; Provide with manufacturer's integral overhead door stop; satin nickel US26D
 (1) High security cylinder by Owner
 (1) Threshold
 Note: all hardware and fasteners shall be finished to match aluminum storefront system. Re: Annotated Floor Plan for ADA actuator locations. Verify which door receives the operator with Architect/Owner prior to installation.
- GROUP AL3 - Exterior Storefront Doors (Pair):**
 (2) Pulls; Manufacturer: Rockwood; Item: RM2540 - Softmet - Offset Straight Pull - Flat Ends; Finish: US26D (1 1/4" diameter x 48" long)
 (2) Exit devices
 (1) Continuous bottom sweep and weather stripping
 (2) Continuous hinges; Roton or equivalent; color to match door finish
 (2) Closers (install at interior); LCN 4010/4110 series; Provide with manufacturer's integral overhead door stop; satin nickel US26D
 (1) Threshold
 Note: all hardware and fasteners shall be finished to match aluminum storefront system.
- GROUP AL4 - Interior Vestibule Doors (Pair):**
 (2) Pulls; Manufacturer: Rockwood; Item: RM3311 - Megatek - Offset Straight Pull - Flat Ends; Finish: US26D (1 1/4" diameter x 48" long)
 (2) Push bars; match pulls
 (2) Continuous hinges; Roton or equivalent; color to match door finish
 (2) Closers; LCN 4010/4110 Series; Provide with manufacturer's integral overhead door stop; satin nickel US 26D.
 (2) ADA actuator; LCN 7910-918/7910-919 (Where shown on drawings; See Annotated Floor Plan for locations)
 (1) ADA operator; LCN 4642 (Where shown on drawings; See Annotated Floor Plan for locations)
 Note: all hardware and fasteners shall be finished to match aluminum storefront system. Re: Annotated Floor Plan for actuator locations. Verify which door receives the operator with Architect/Owner prior to installation.
- GROUP AL5 - Interior Vestibule Doors (Pair):**
 (2) Pulls; Manufacturer: Rockwood; Item: RM3311 - Megatek - Offset Straight Pull - Flat Ends; Finish: US26D (1 1/4" diameter x 48" long)
 (2) Push bars; match pulls
 (2) Continuous hinges; Roton or equivalent; color to match door finish
 (2) Closers; LCN 4010/4110 Series; Provide with manufacturer's integral overhead door stop; satin nickel US 26D.
 (2) ADA actuator; LCN 7910-918/7910-919 (Where shown on drawings; See Annotated Floor Plan for locations)
 (1) ADA operator; LCN 4642 (Where shown on drawings; See Annotated Floor Plan for locations)
 Note: all hardware and fasteners shall be finished to match aluminum storefront system. Re: Annotated Floor Plan for actuator locations. Verify which door receives the operator with Architect/Owner prior to installation.

GLAZING TYPE LEGEND

| MARK | DESCRIPTION |
|------|--|
| A | 1" thick insulated glass |
| B | 1" thick insulated glass, tempered both lites |
| C | 1/4" float glass |
| D | 1/4" tempered glass |
| E | 1" thick insulated glass, acid etched glass @ inner lite |
| F | 1/2" tempered glass |
| G | 1/2" tempered glass w/ glazing film on inner face of glazing |

Shade indicates area with glazing film - re: window/door elevations

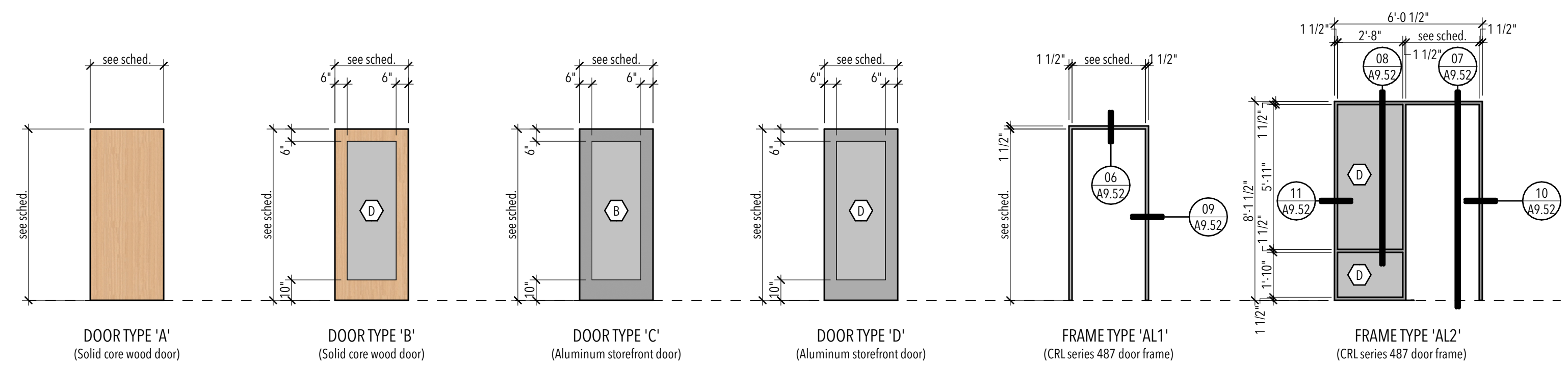

DOOR & FRAME ELEVATIONS
 01 1/4" = 1'-0"

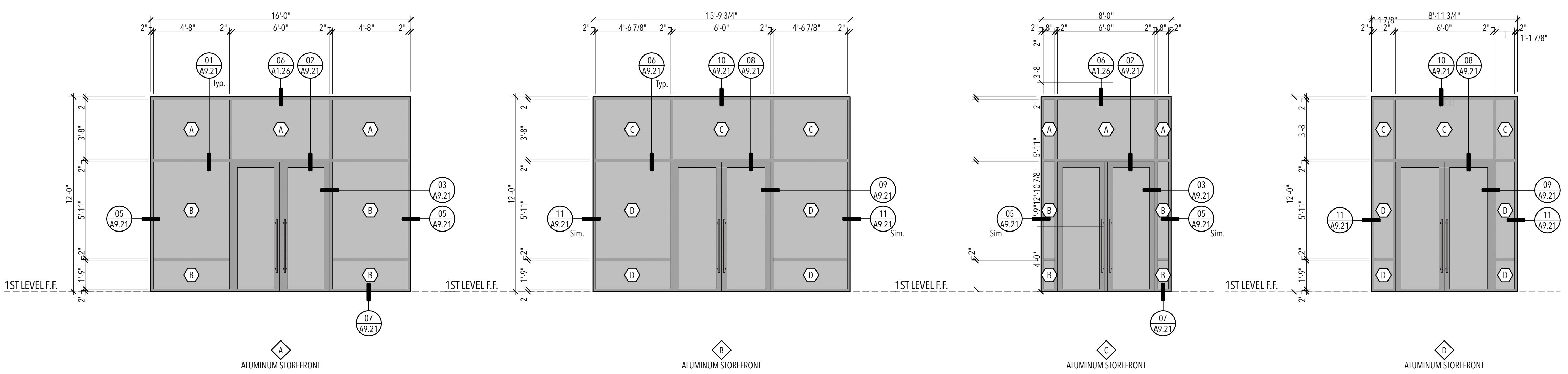

STUDIO 333 ARCHITECTS
 333 24TH STREET
 OGDEN, UT 84401
 801.394.3033



WEST FIELD SR SEMINARY
 4383 W 2200 S, OGDEN, UT

| NO. | DATE | DESCRIPTION |
|----------|------|------------------------|
| 01 - WIP | | Not in Transmittal Set |

CONFORMED SET
 DATE: 04.27.23
 PROJECT NUMBER: 2154
 SCALE: 1' = 1'-0", 1/4" = 1'-0"

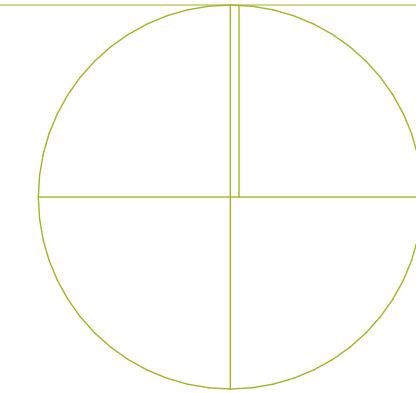

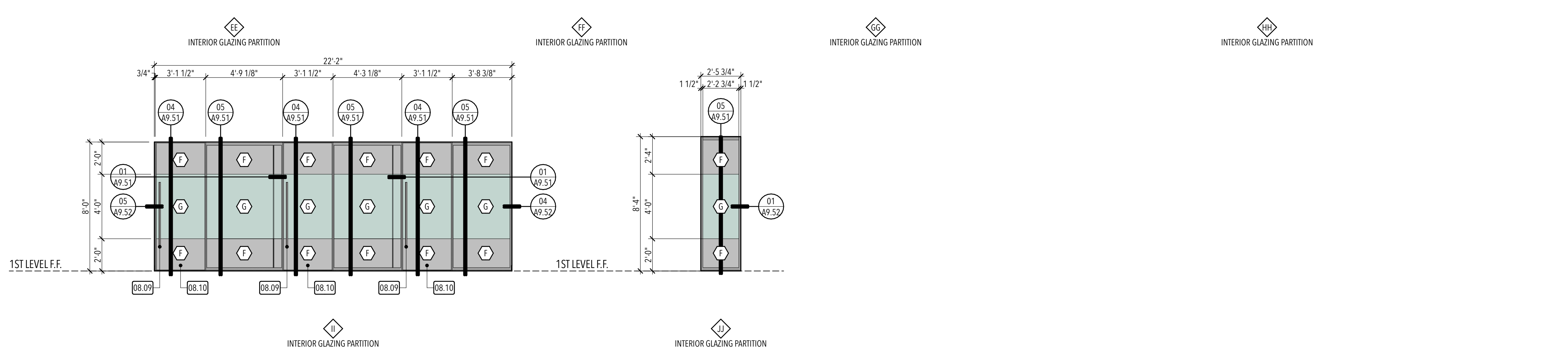
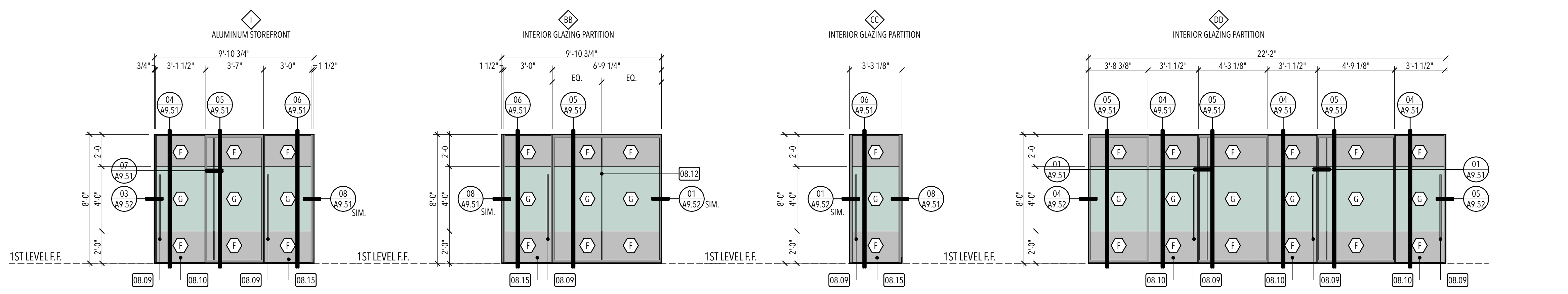
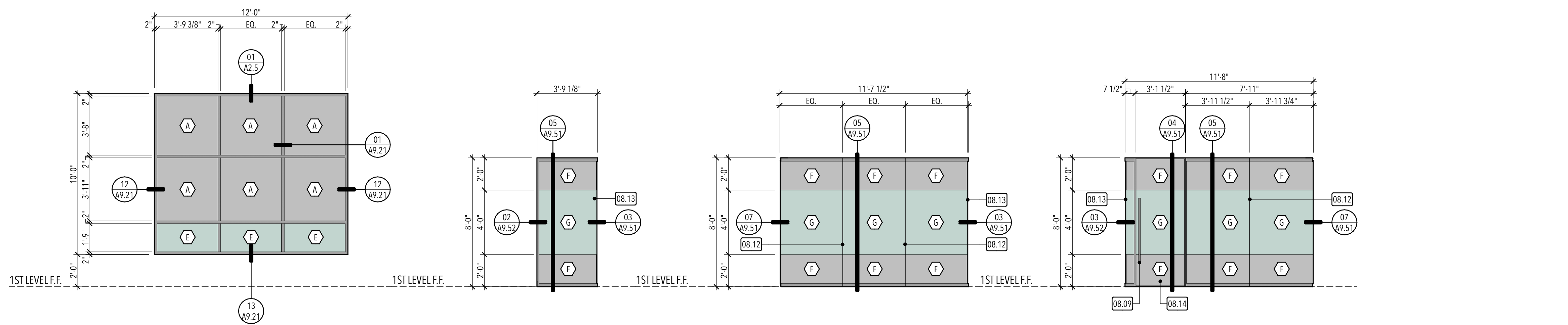
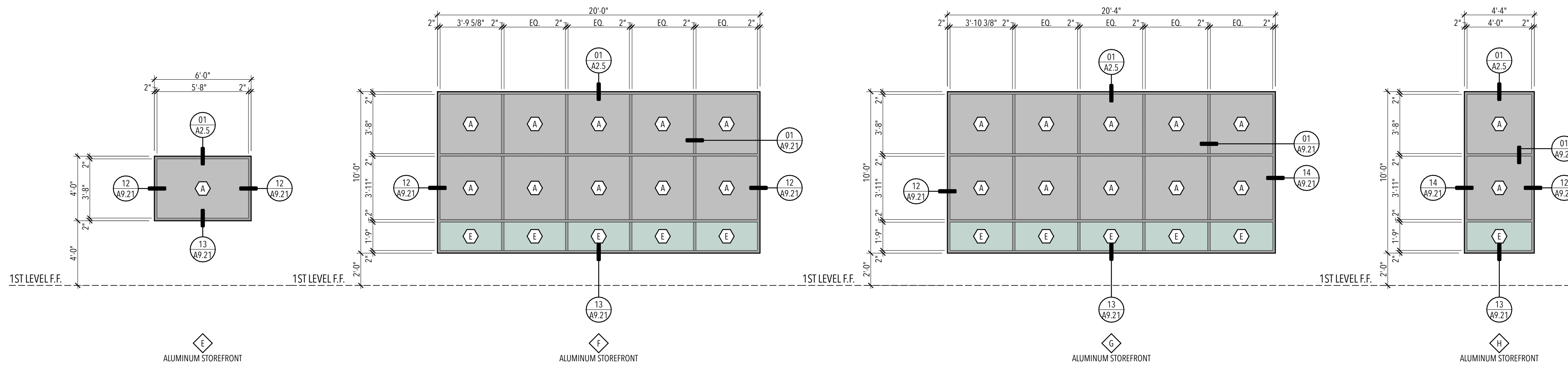

DOOR & FRAME NOTES:

- Material and system abbreviations:
WD = Wood
AL = Aluminum
- See specifications for hardware group definition.
- General Contractor to coordinate work between the door installer and security system installer.
- Where a door is shown on the floor plans but is not numbered and/or does not appear in the door schedule, the following door, frame and hardware are to be bid for this opening: door type: A; frame type: AL-1; hardware type: 1.
- All door dimensions are to rough openings.
- The Contractor shall provide door hardware to accommodate door swings as indicated on the Annotated Floor Plan sheet A1.1.
- All ADA door opener hardware shall be hardwired and finished to match storefront framing. Re: Annotated Floor Plan sheet A1.1 for actuator locations.
- All hardware and fasteners shall be finished to match storefront system U.N.O.
- The Contractor shall be responsible to coordinate the door hardware installation throughout the project to ensure consistent installations by each contractor.
- Reference annotated floor plans and opening elevations for door hardware requirements at interior glazing partition doors.

STOREFRONT WINDOW NOTES:

- All aluminum frames shall have standard manufacturer's clear anodized finish.
- Provide 3 beads of sealant at the head and jamba and 2 beads of sealant at the sill of all exterior aluminum frames.
- All window dimensions are to exterior F.O. frame, not to rough openings.
- Provide square glazing stops at all glazing systems.
- The glazing contractor shall be responsible to field verify all dimensions prior to purchasing or fabricating any glazing system components.
- Re: Door and Frame Elevations for glazing designations at doors.
- Overall aluminum frame dimensions are given for reference - refer to window details for jamb and sill conditions. Overall dimensions are to be field verified.
- U factor ratings for windows, doors and skylights shall be determined in accordance with NFRC 100 and as required by IECC C303.1.3. U factors shall be determined by an accredited, independent laboratory, and shall be labeled and certified by the manufacturer.

KEYED NOTES:

- 08.09 48" stainless steel bar pulls, by glass partition manufacturer - typ.
- 08.10 Interior glass partition system sliding barn door - typ.
- 08.12 Butt glaze joint - re: 02/A9.51
- 08.13 Butt glaze corner joint - re: 03/A9.51
- 08.14 Interior glass partition system sliding barn door with drop-seal function. Provide locking function at this door and key to master key system.
- 08.15 Interior glass partition system pivot door. Provide locking function at this door and key to master key system.

| GLAZING TYPE LEGEND | |
|---------------------|---|
| MARK | DESCRIPTION |
| A | 1" thick insulated glass |
| B | 1" thick insulated glass, tempered both lites |
| C | 1/4" float glass |
| D | 1/4" tempered glass |
| E | 1" thick insulated glass, acid etched glass @ inner lite |
| F | 1/2" tempered glass |
| G | 1/2" tempered glass w/ glazing film on inner face of glazing |
| | Shade indicates area with glazing film - re: window/door elevations |

STUDIO 333 ARCHITECTS
333 24TH STREET
OGDEN, UT 84401
801.394.3033

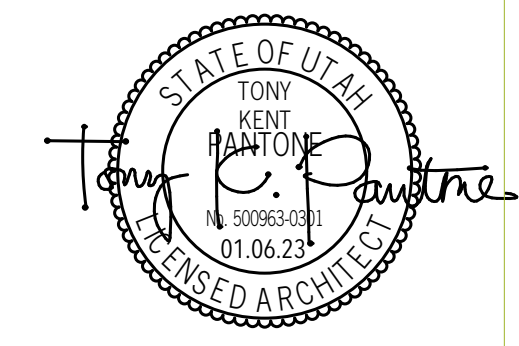

WEST FIELD SR SEMINARY
4383 W 2200 S, OGDEN, UT

| NO. | DATE | DESCRIPTION |
|-----|------|-------------|
| | | |
| | | |
| | | |
| | | |
| | | |

CONFORMED SET
DATE: 04.27.23
PROJECT NUMBER: 2154
SCALE: 1' = 1'-0", 1/4" = 1'-0"

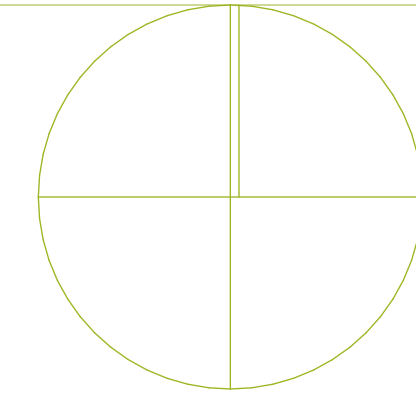

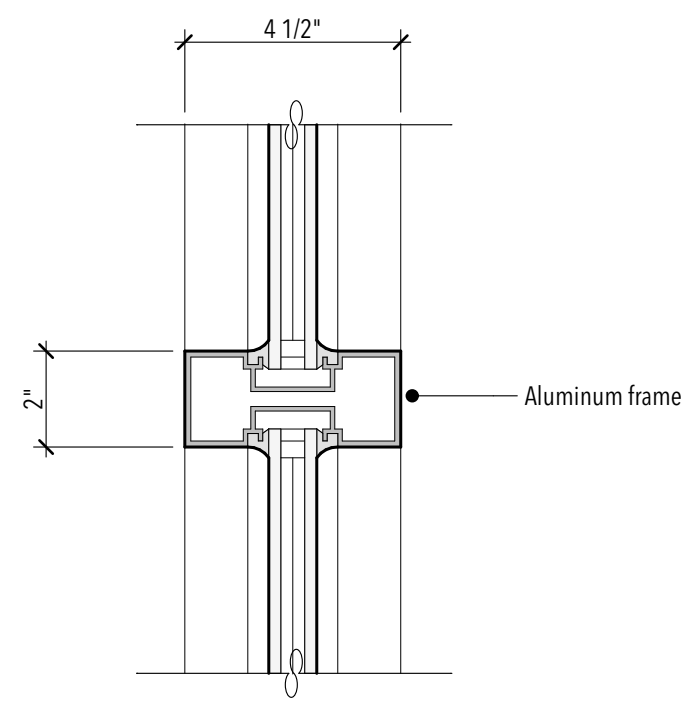

JAMB/MULLION DETAIL

01

3" = 1'-0"

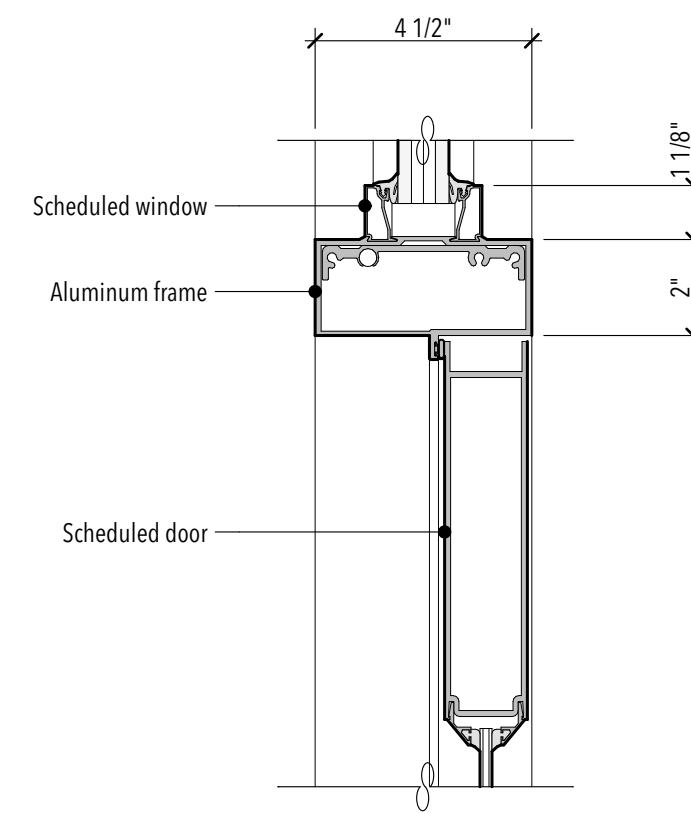

HEAD DETAIL

02

3" = 1'-0"

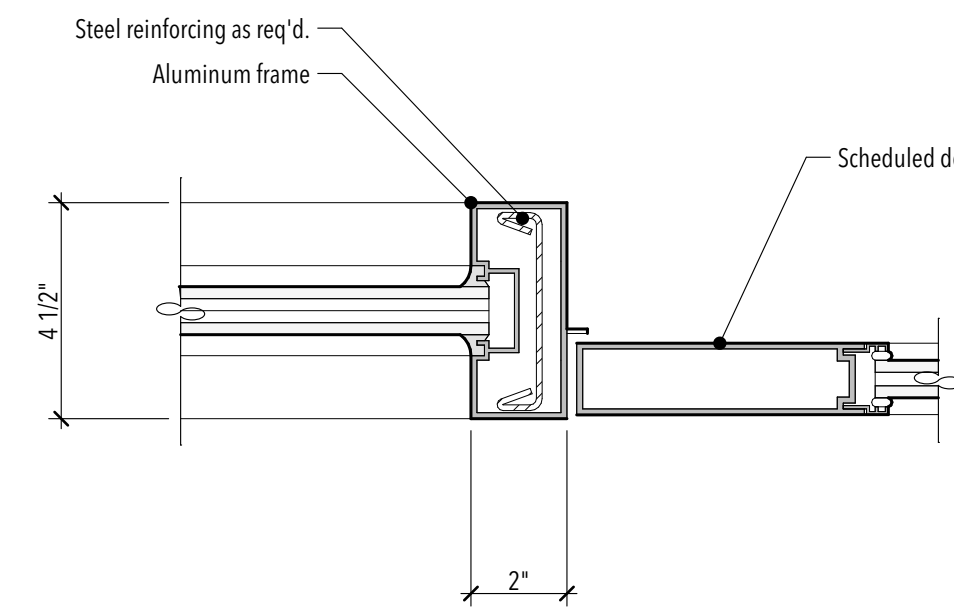

JAMB DETAIL

03

3" = 1'-0"

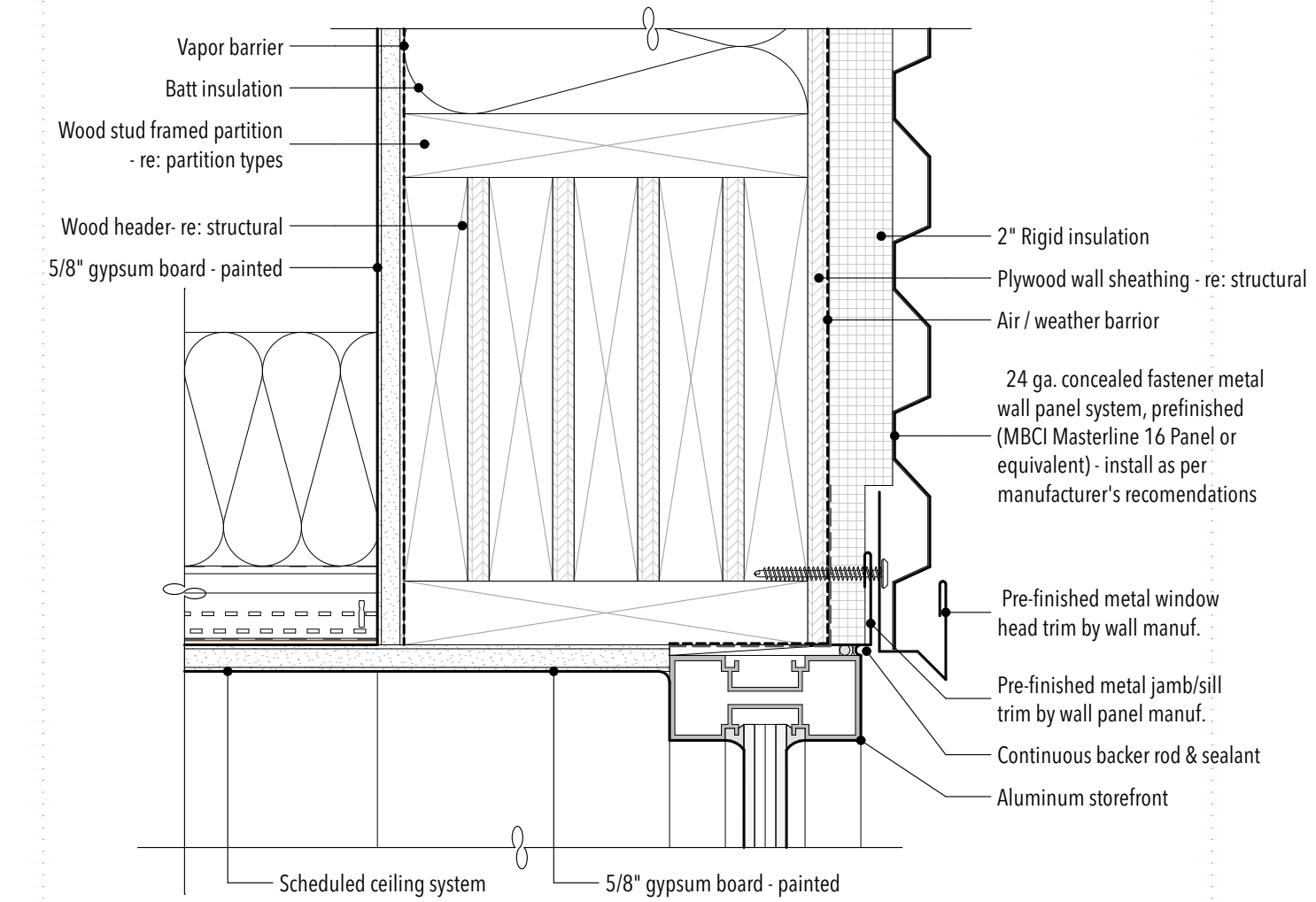

HEAD DETAIL

04

3" = 1'-0"

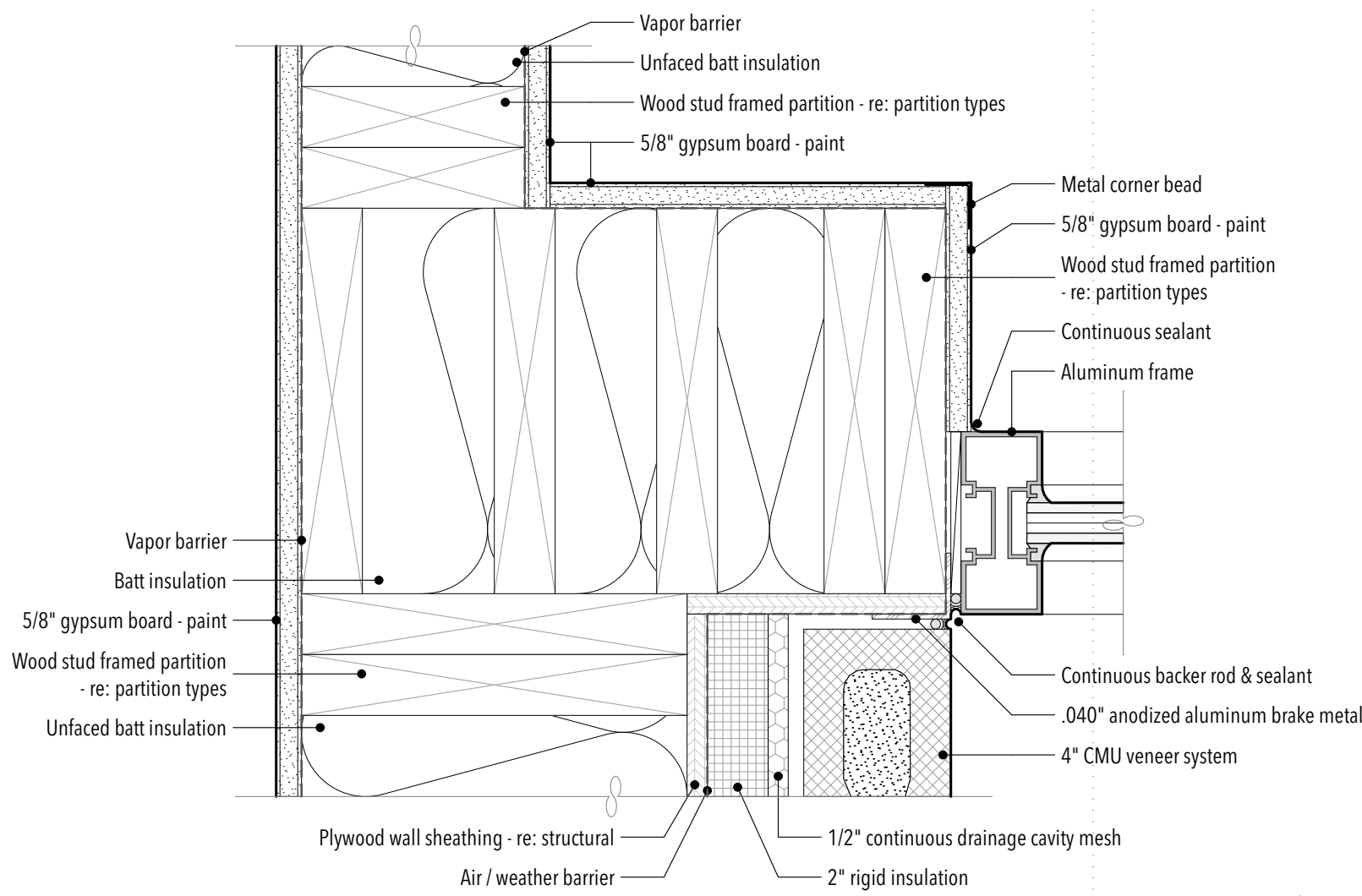

JAMB DETAIL

05

3" = 1'-0"

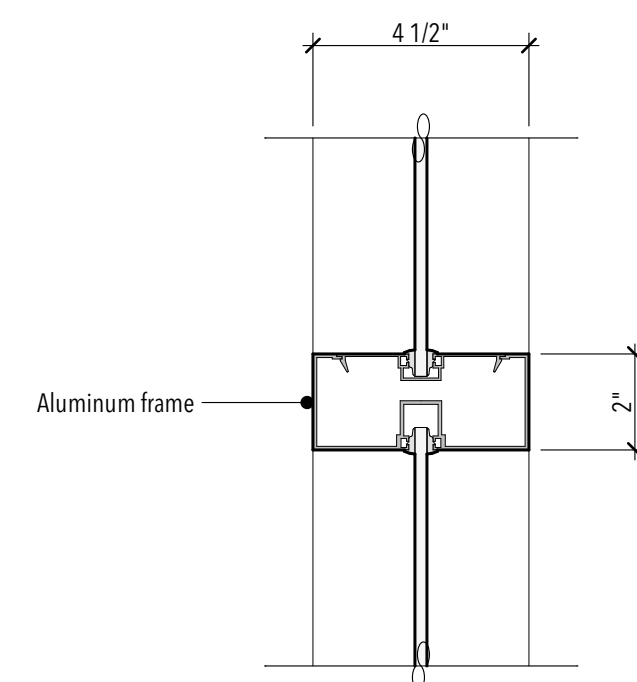

JAMB/MULLION DETAIL

06

3" = 1'-0"

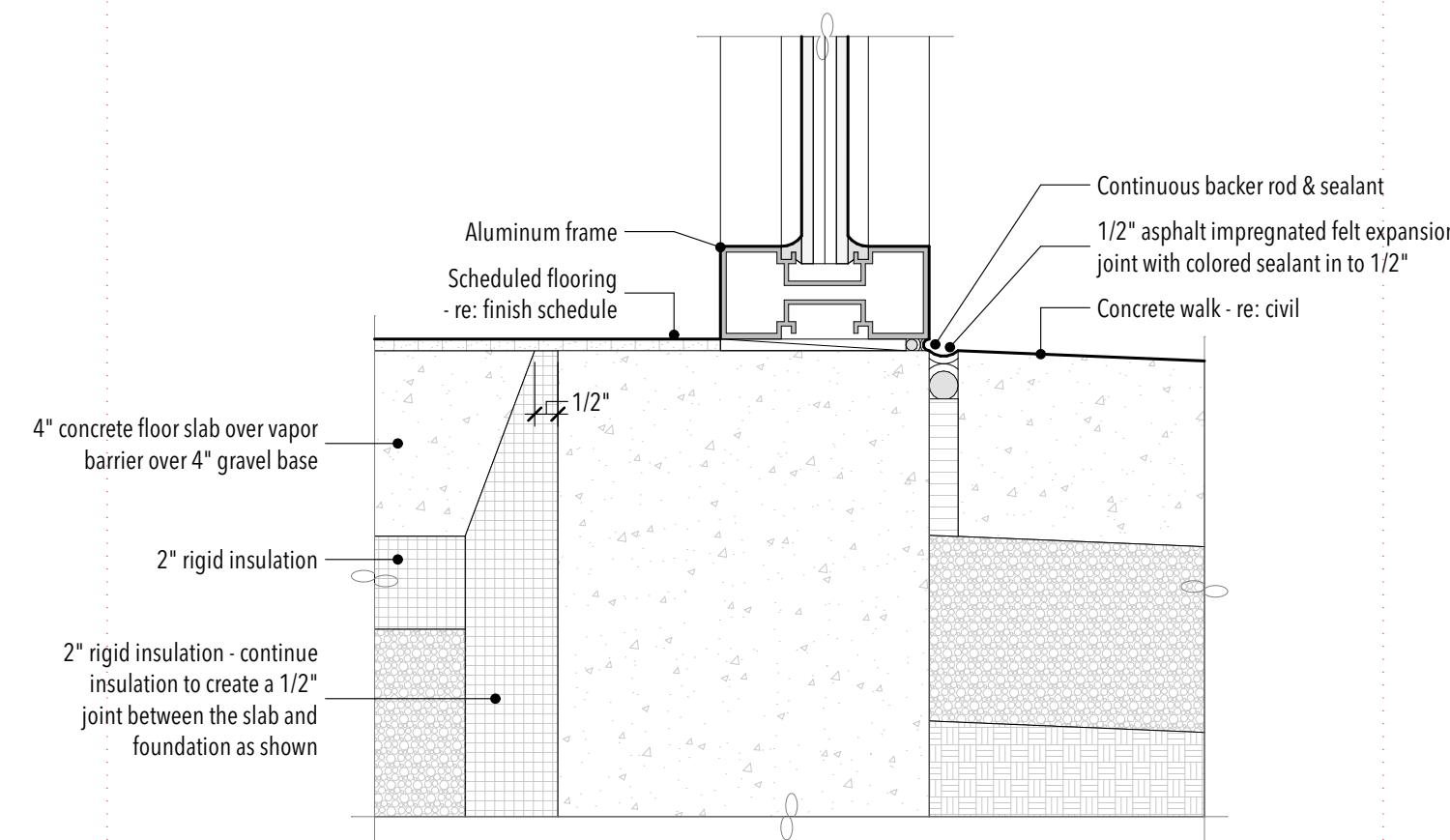

SILL DETAIL

07

3" = 1'-0"

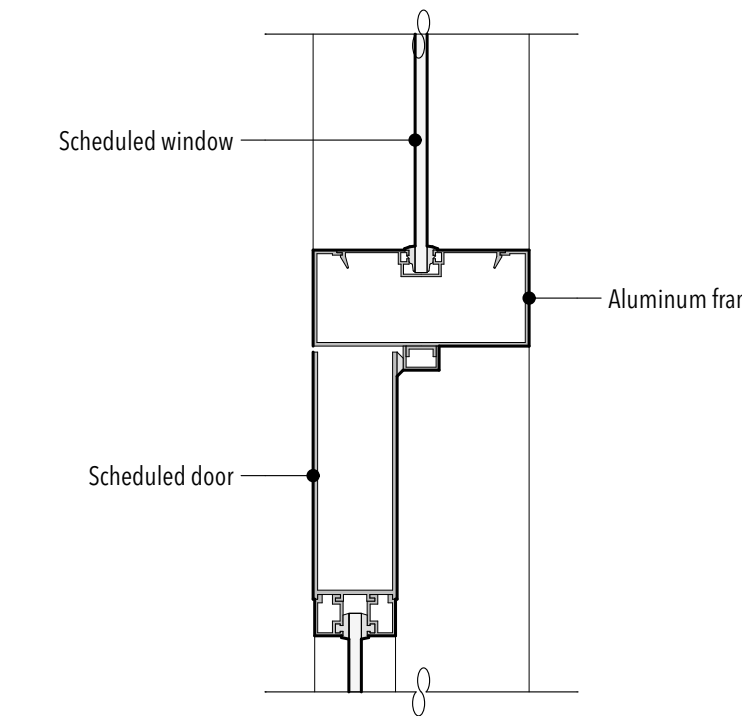

HEAD DETAIL

08

3" = 1'-0"

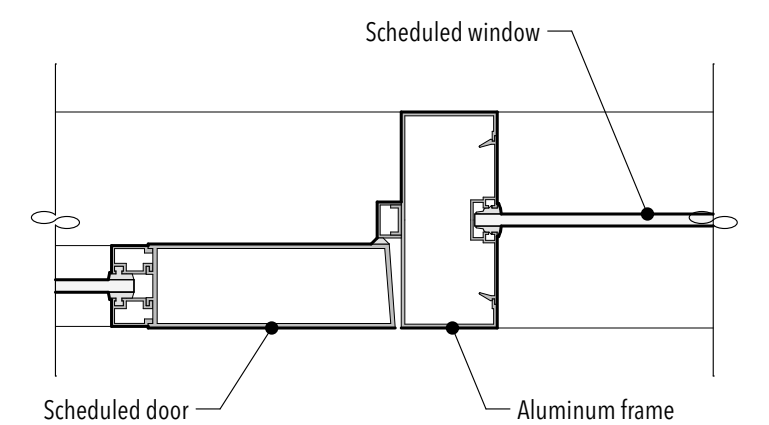

JAMB DETAIL

09

3" = 1'-0"

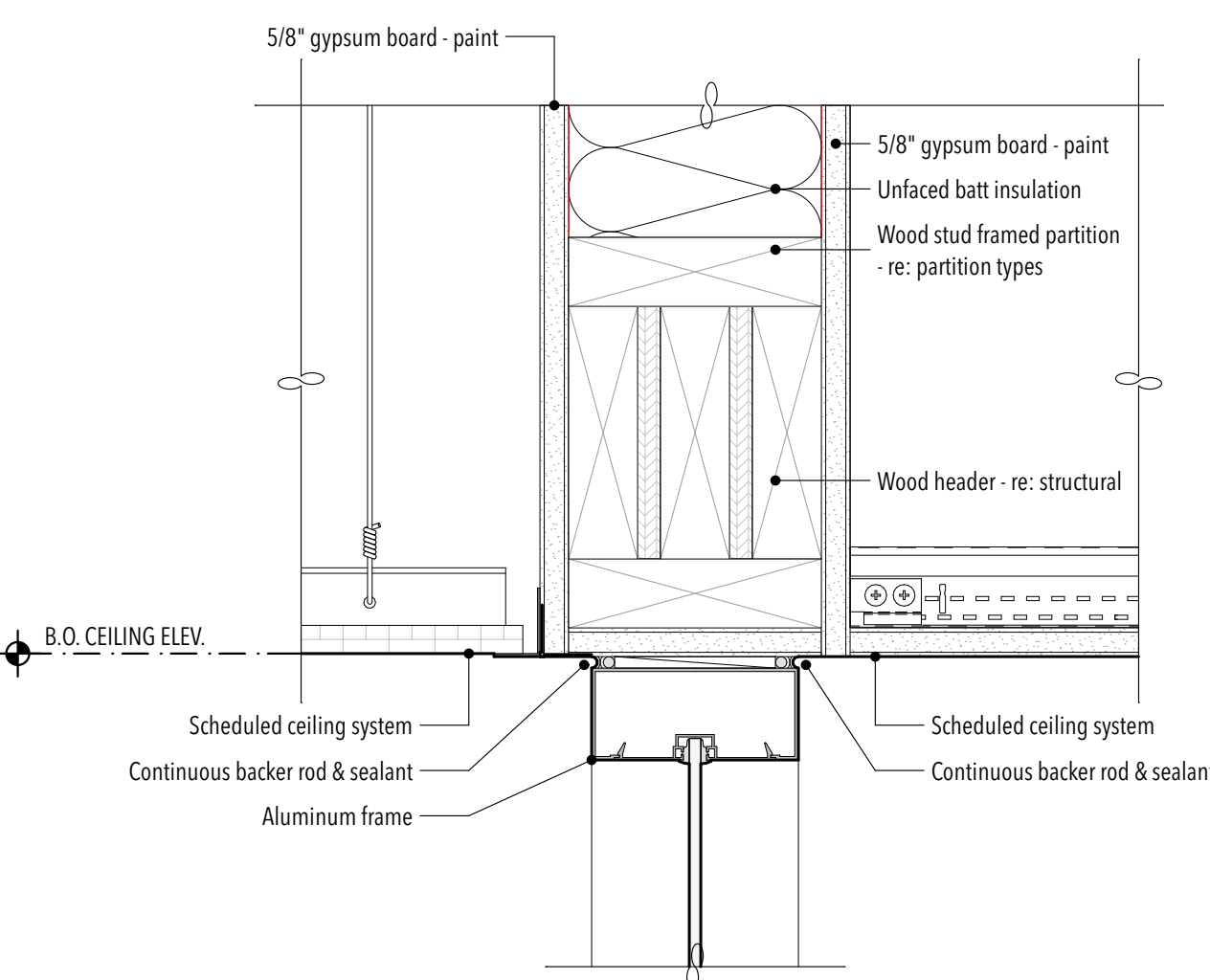

HEAD DETAIL

10

3" = 1'-0"

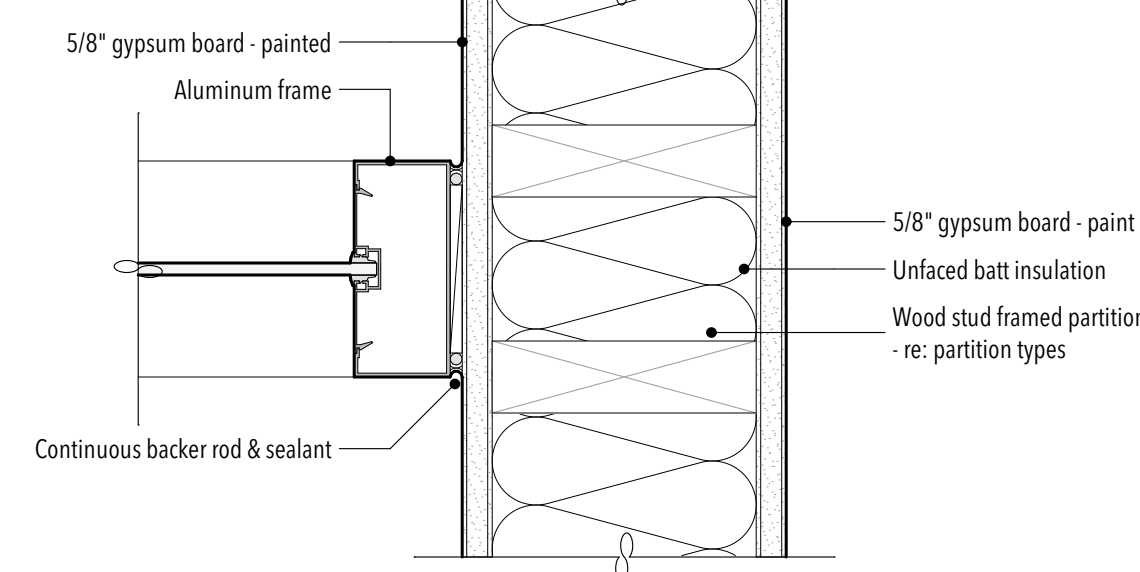

JAMB DETAIL

11

3" = 1'-0"

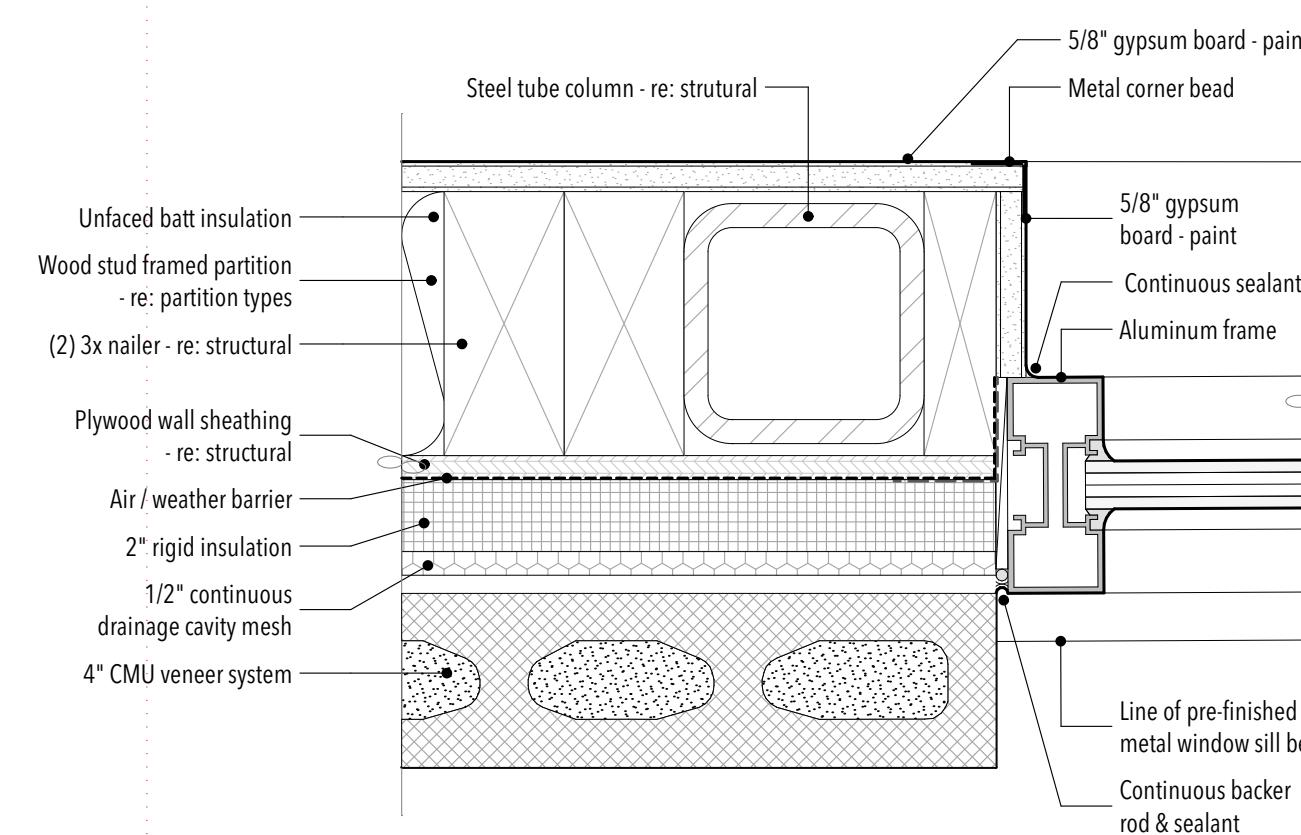

JAMB DETAIL

12

3" = 1'-0"

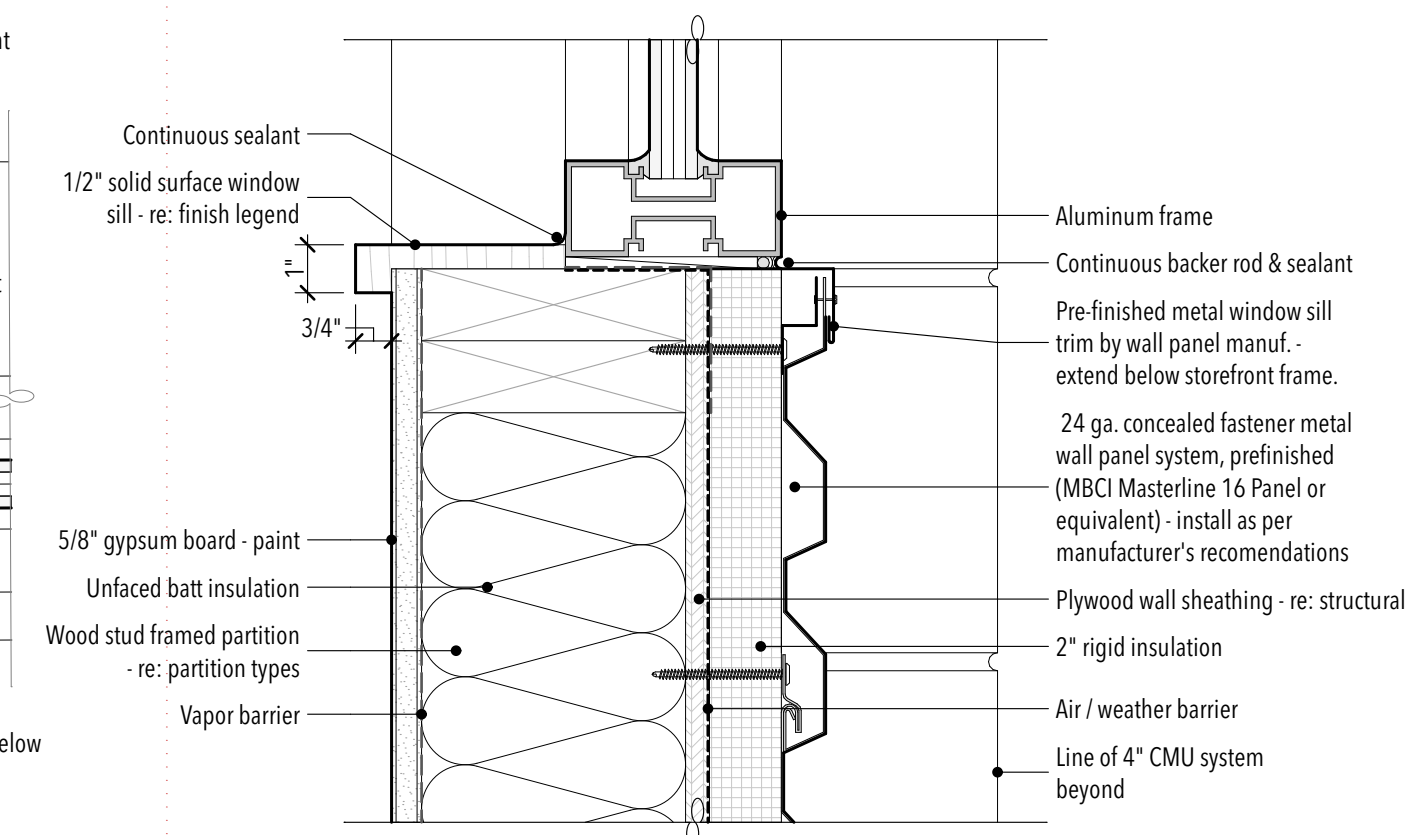

SILL DETAIL

13

3" = 1'-0"

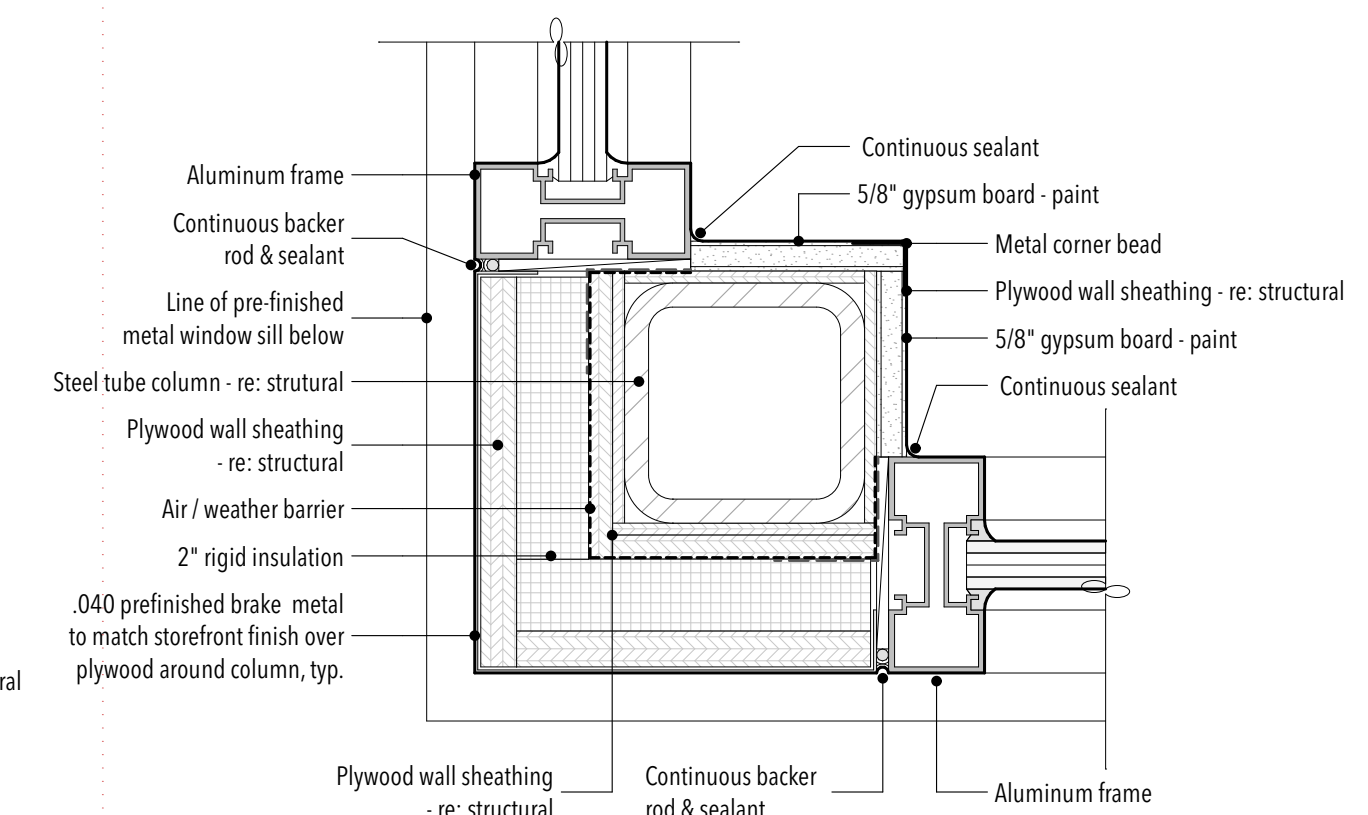

JAMB DETAIL

14

3" = 1'-0"

| NO. | DATE | DESCRIPTION |
|-----|------|-------------|
| | | |
| | | |
| | | |
| | | |
| | | |

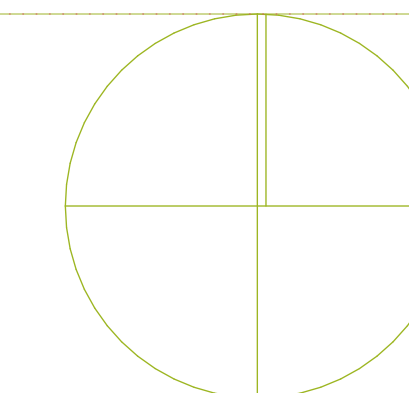

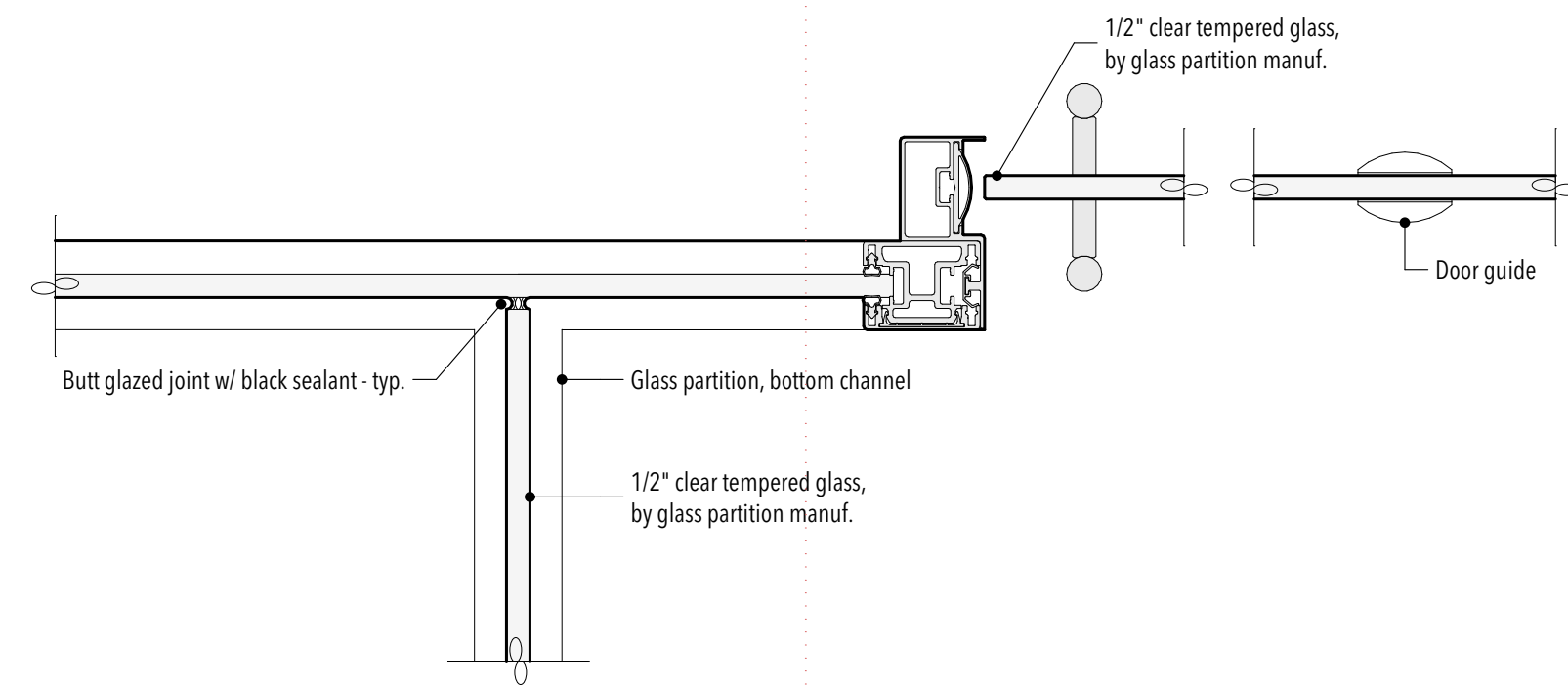

INTERIOR GLASS PARTITION @ SLIDING DOORS

01 3" = 1'-0"

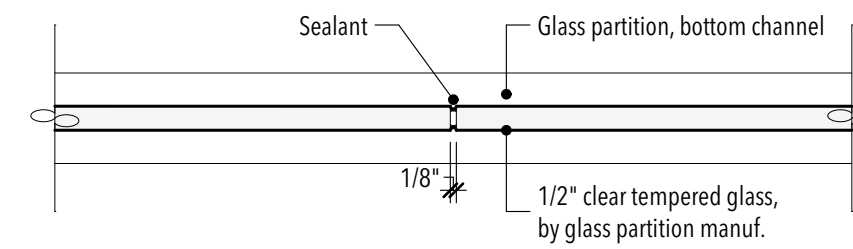

INTERIOR GLASS PARTITION @ BUTT GLAZING

02 3" = 1'-0"

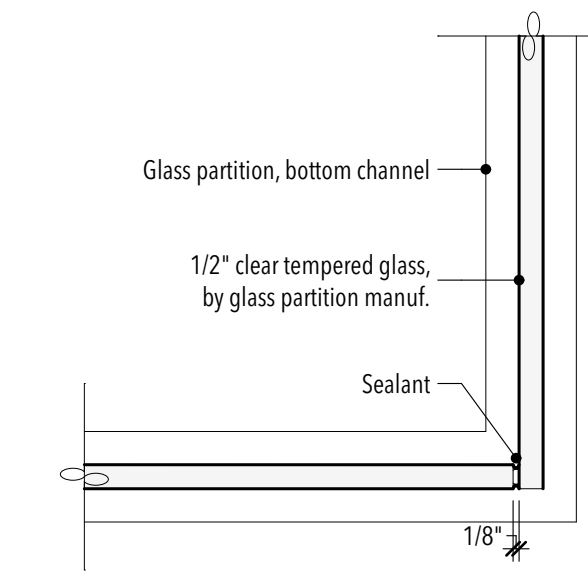

DETAIL @ BUTT GLAZED CORNER

03 3" = 1'-0"

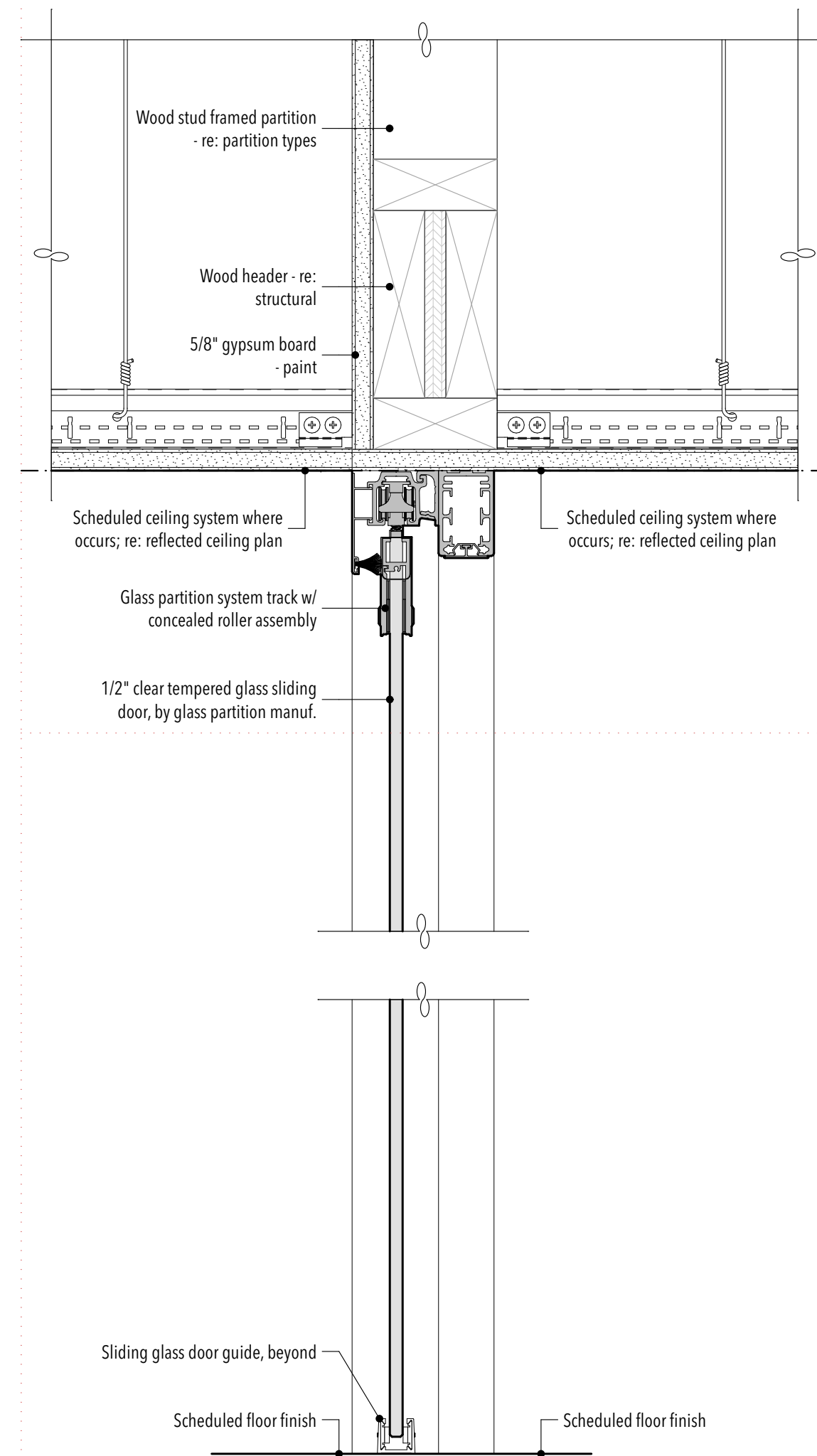

INTERIOR GLASS PARTITION @ SLIDING DOOR

04 3" = 1'-0"

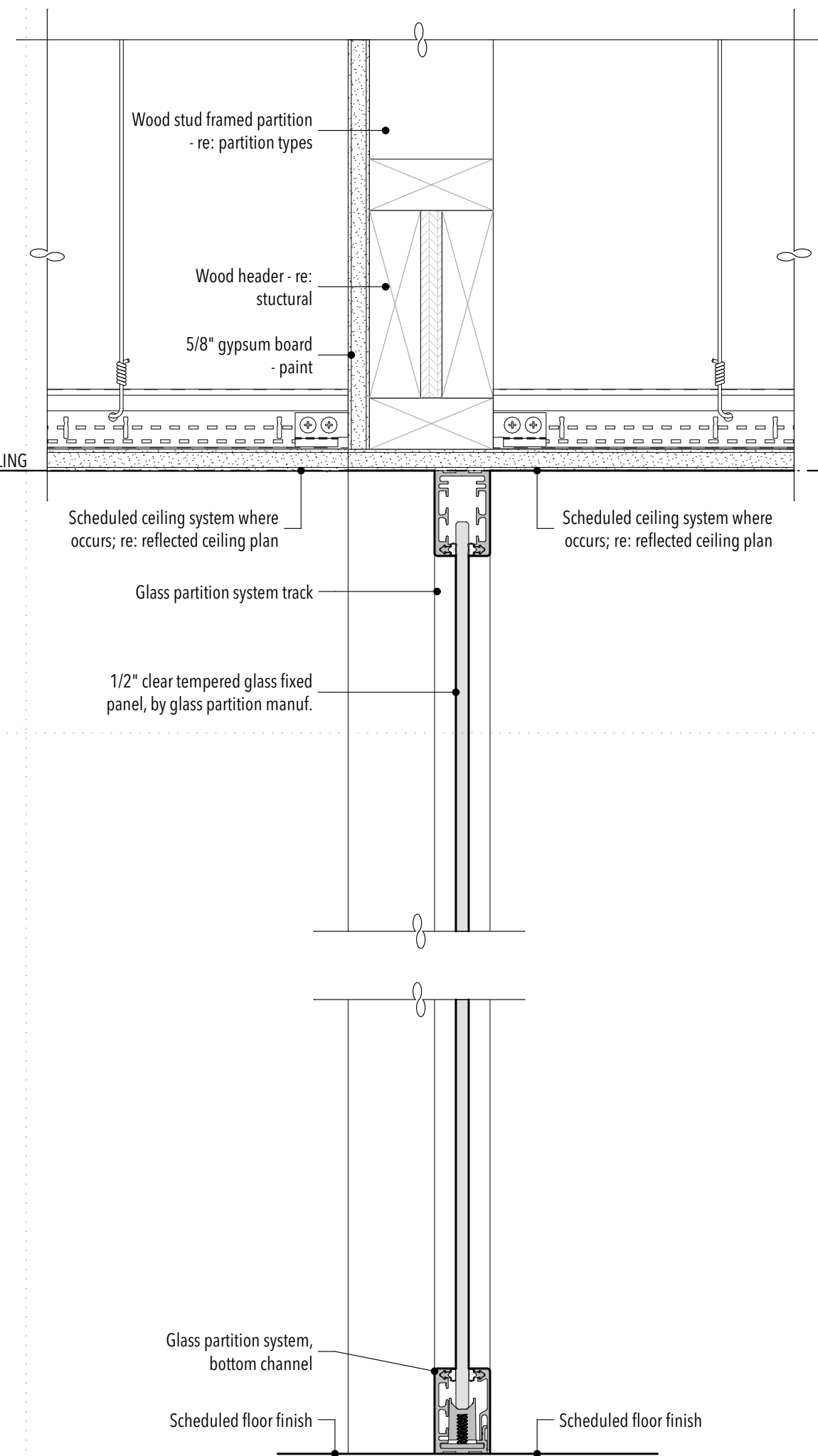

INTERIOR GLASS PARTITION @ FIXED PANEL

05 3" = 1'-0"

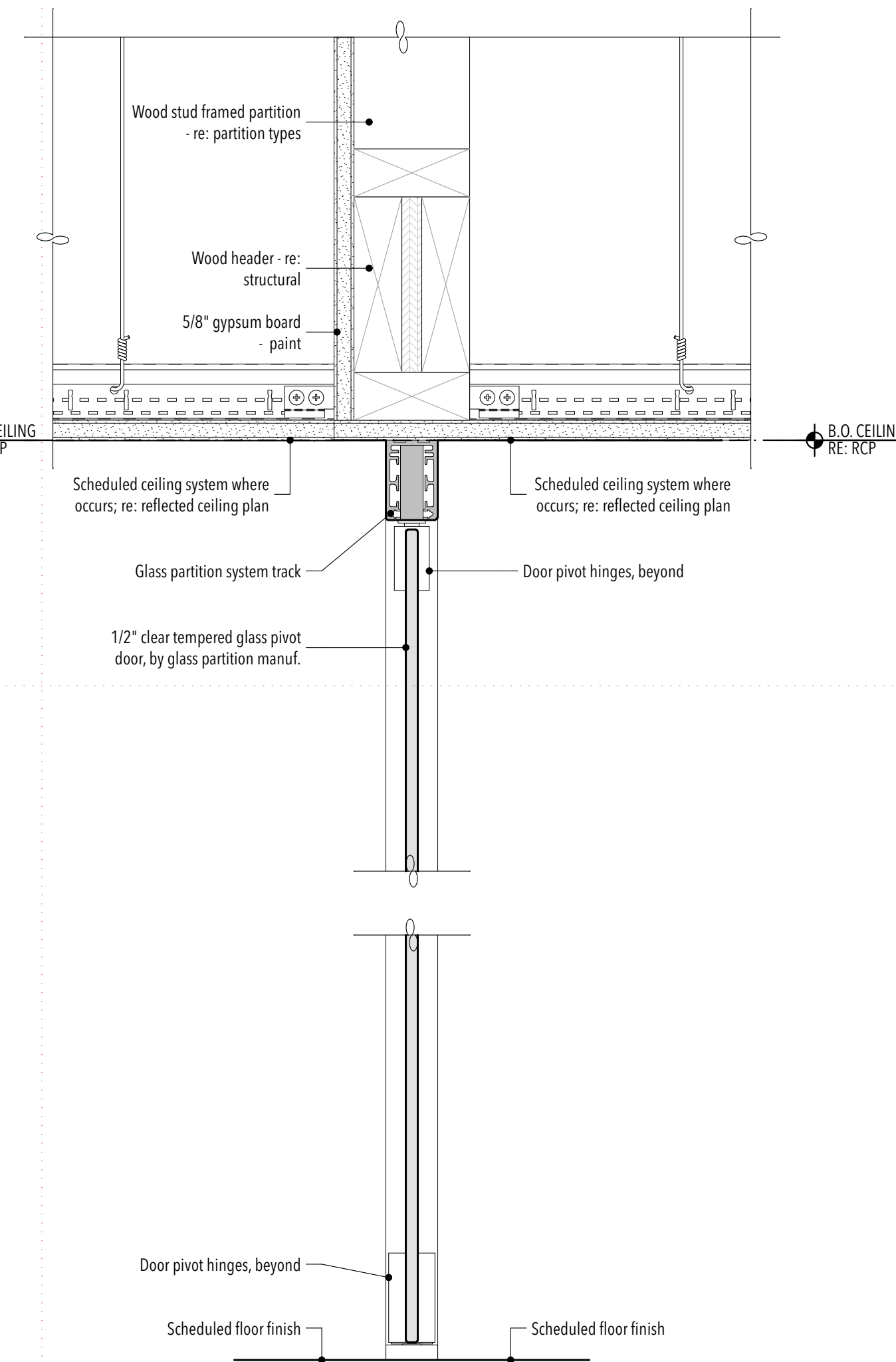

INTERIOR GLASS PARTITION @ PIVOT DOOR

06 3" = 1'-0"

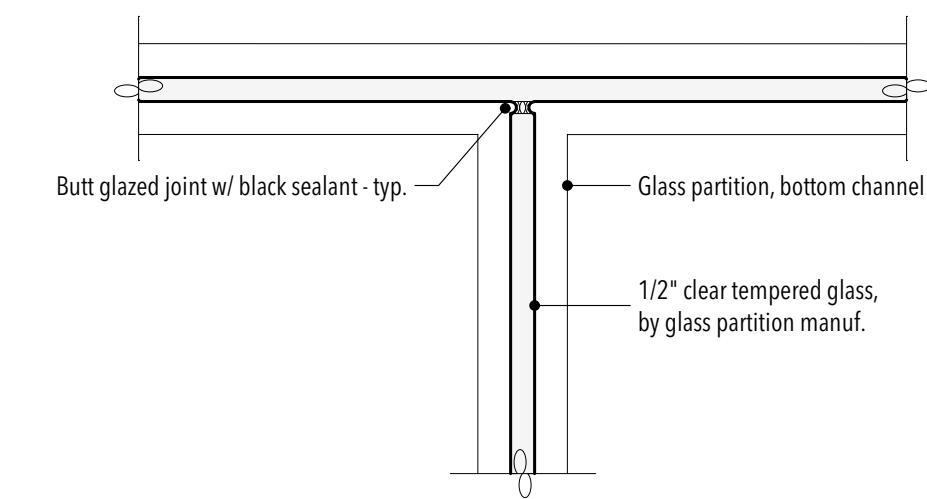

JAMB DETAIL

07 3" = 1'-0"

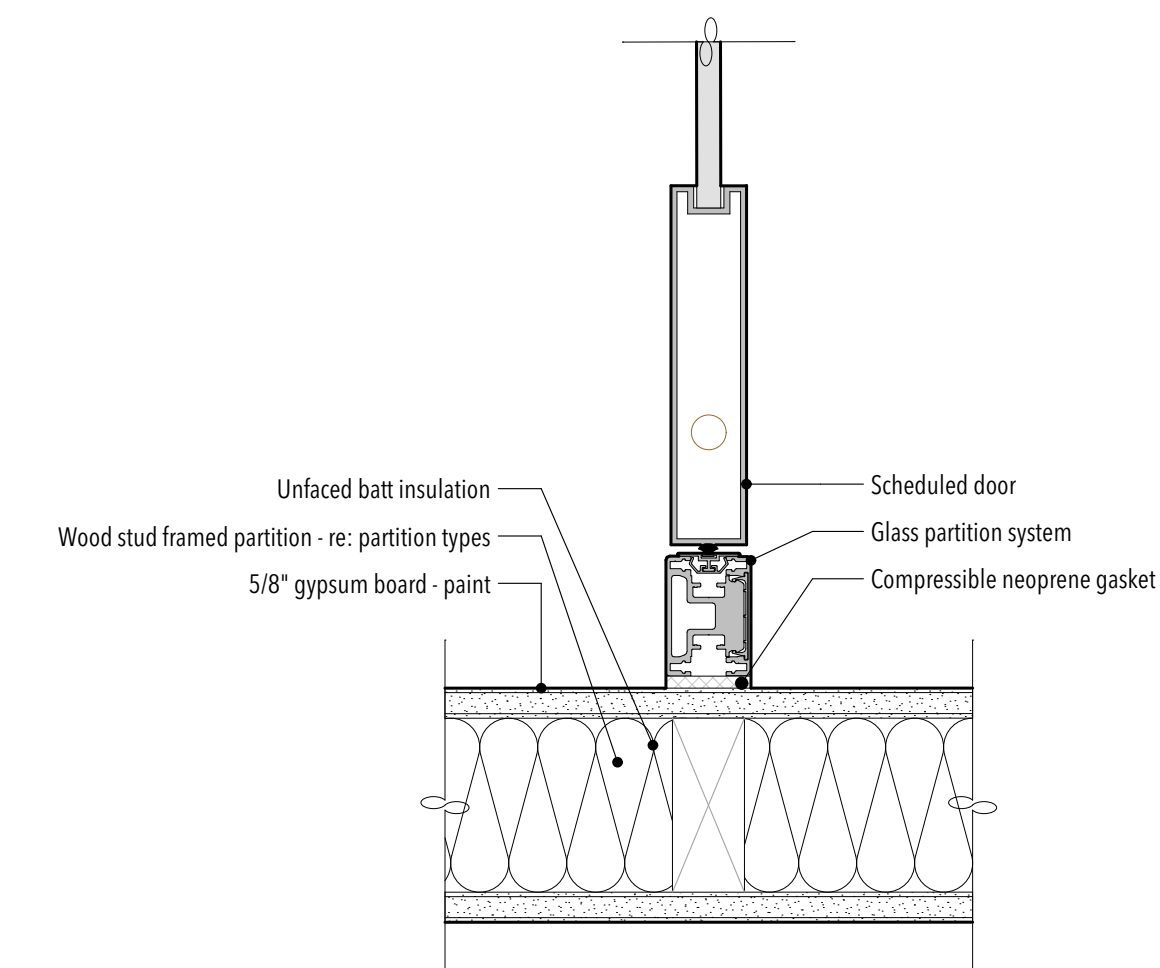

JAMB DETAIL

08 3" = 1'-0"

STUDIO 333 ARCHITECTS
333 24TH STREET
OGDEN, UT 84401
801.394.3033

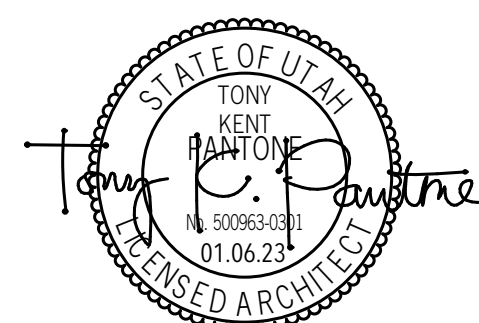

WEST FIELD SR SEMINARY
4383 W 2200 S, OGDEN, UT

| NO. | DATE | DESCRIPTION |
|-----|------|-------------|
| | | |
| | | |
| | | |
| | | |
| | | |
| | | |
| | | |
| | | |
| | | |
| | | |

CONFORMED SET
DATE: 04.27.23
PROJECT NUMBER: 2154

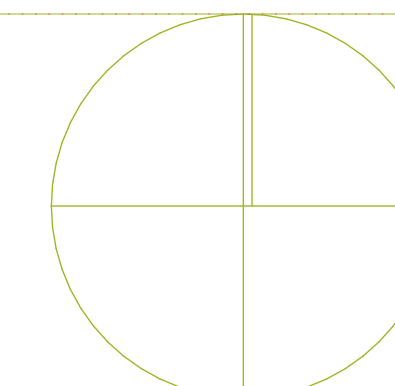

OPENING DETAILS -
INTERIOR GLAZING
PARTITIONS

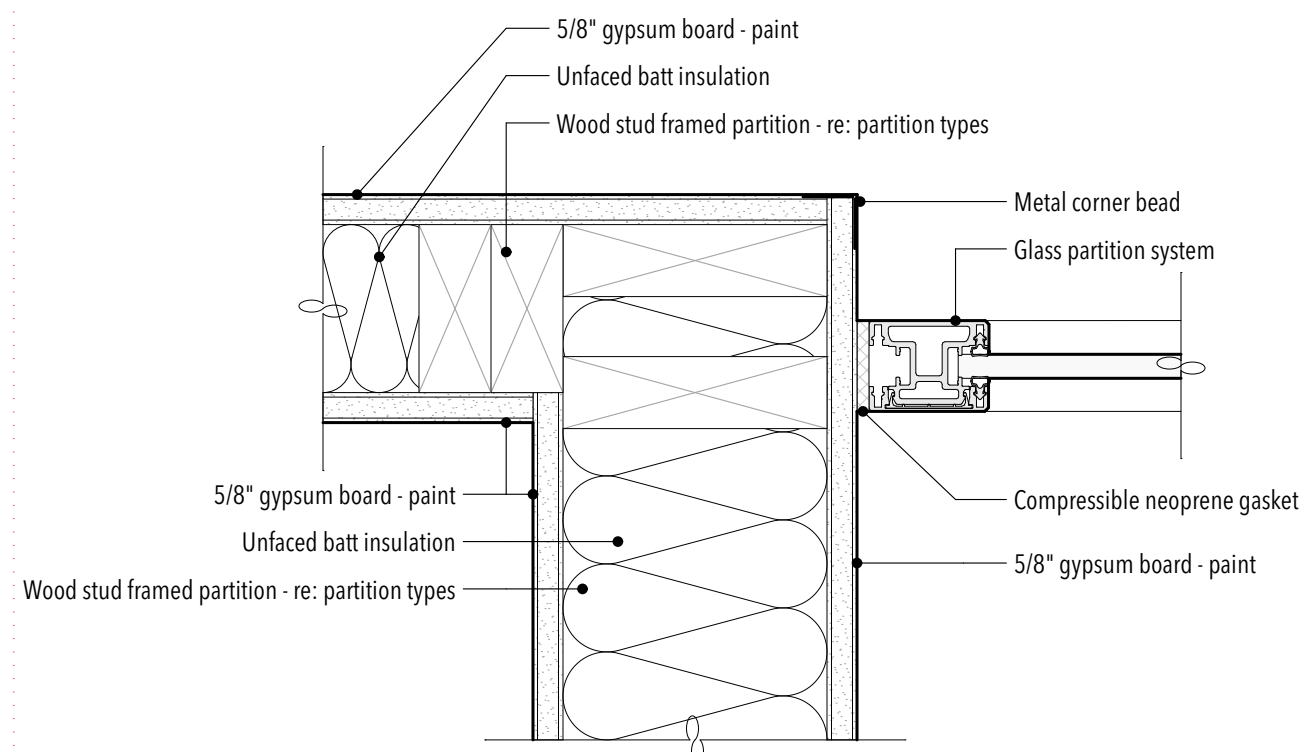

JAMB DETAIL

01

3" = 1'-0"

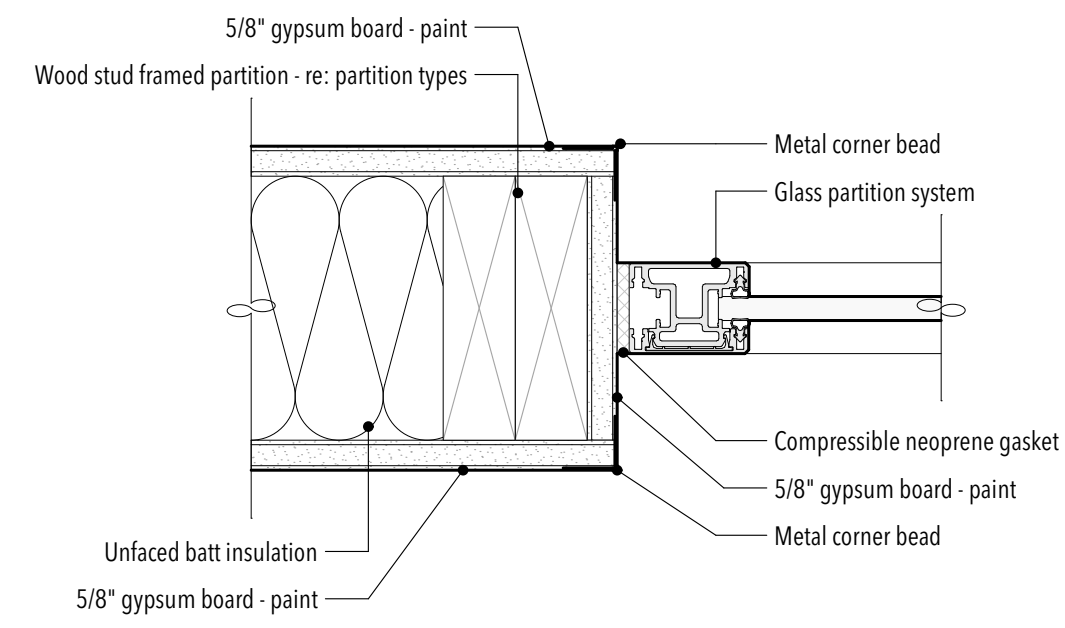

JAMB DETAIL

02

3" = 1'-0"

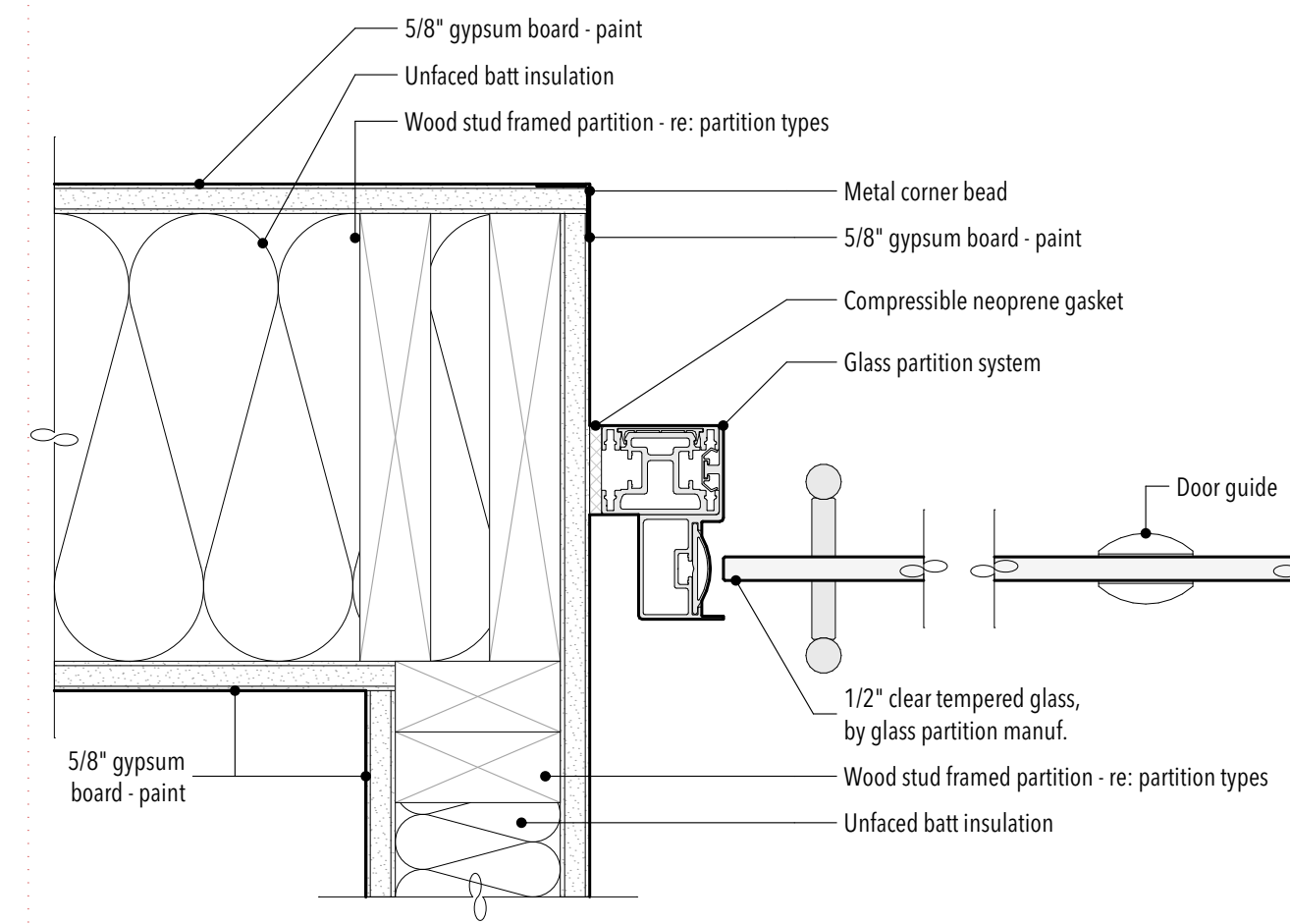

JAMB DETAIL

03

3" = 1'-0"

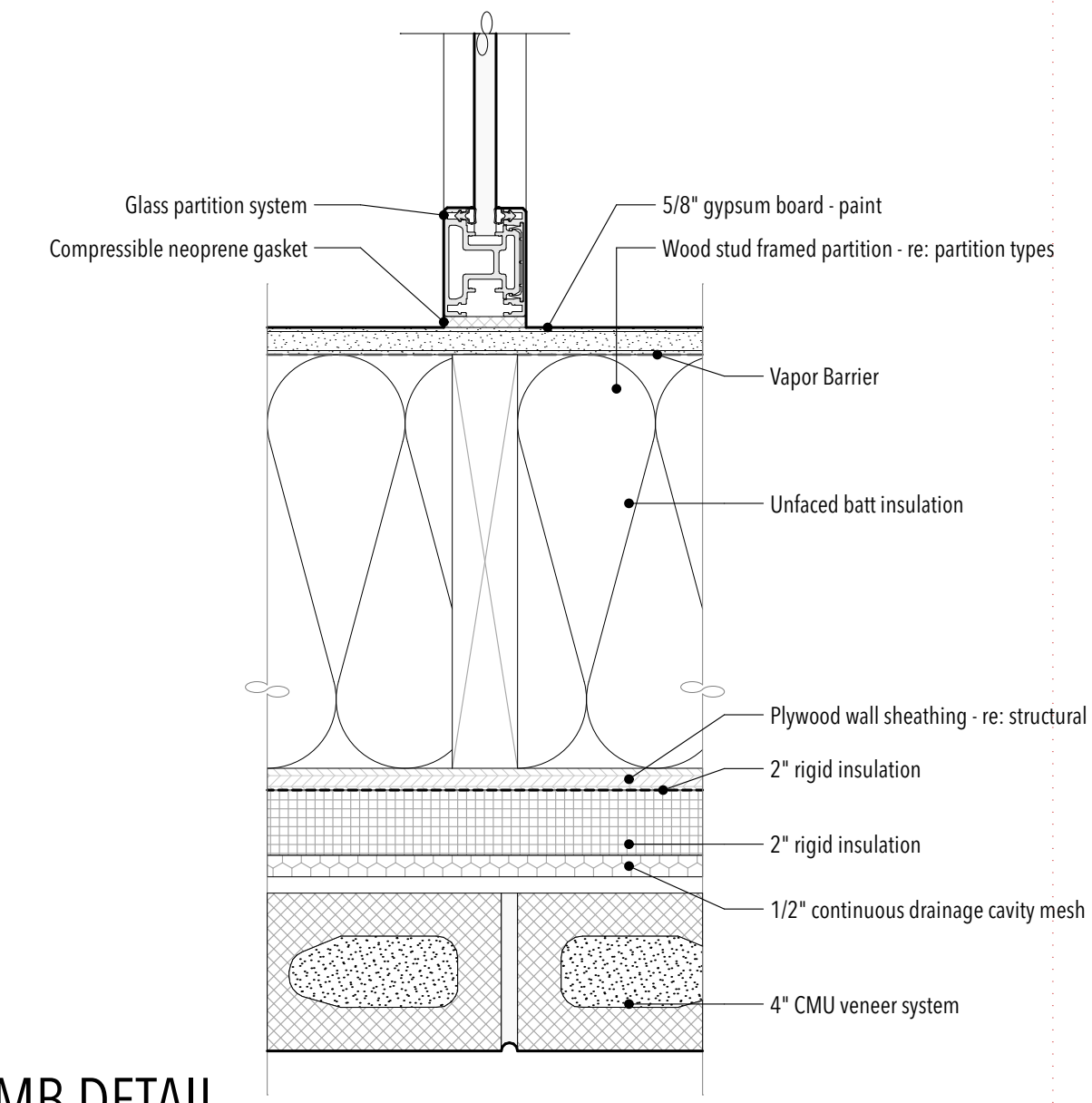

JAMB DETAIL

04

3" = 1'-0"

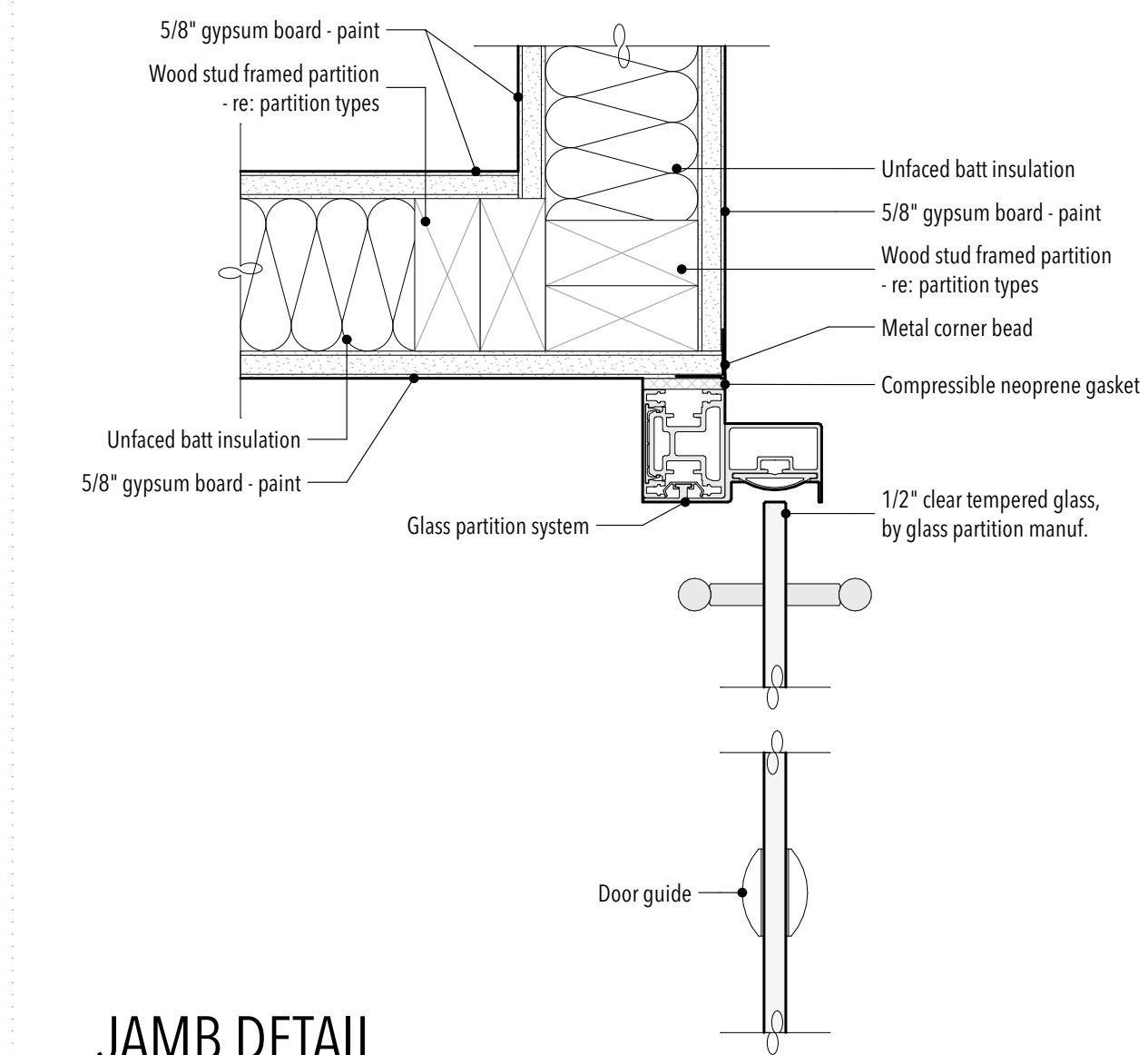

JAMB DETAIL

05

3" = 1'-0"

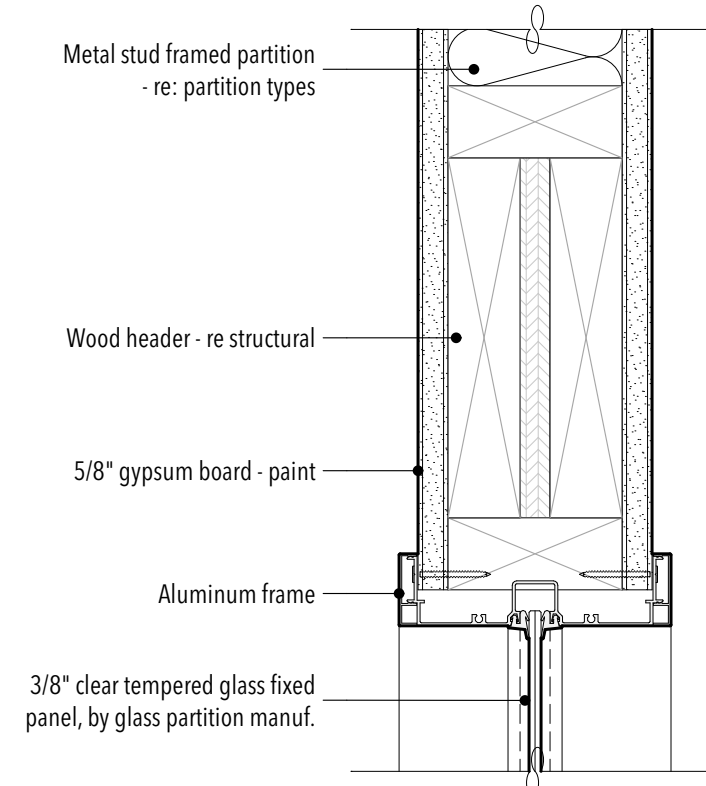

HEAD DETAIL

06

3" = 1'-0"

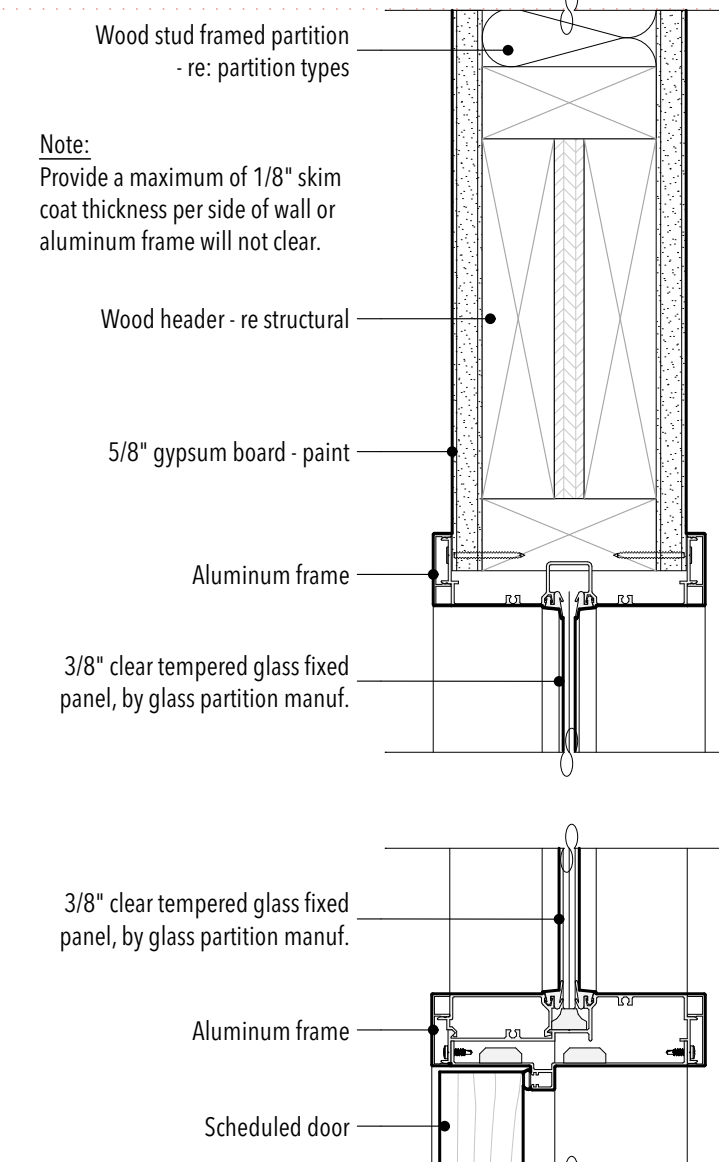

INTERIOR GLAZING PARTITION @ PIVOT DOOR

07

3" = 1'-0"

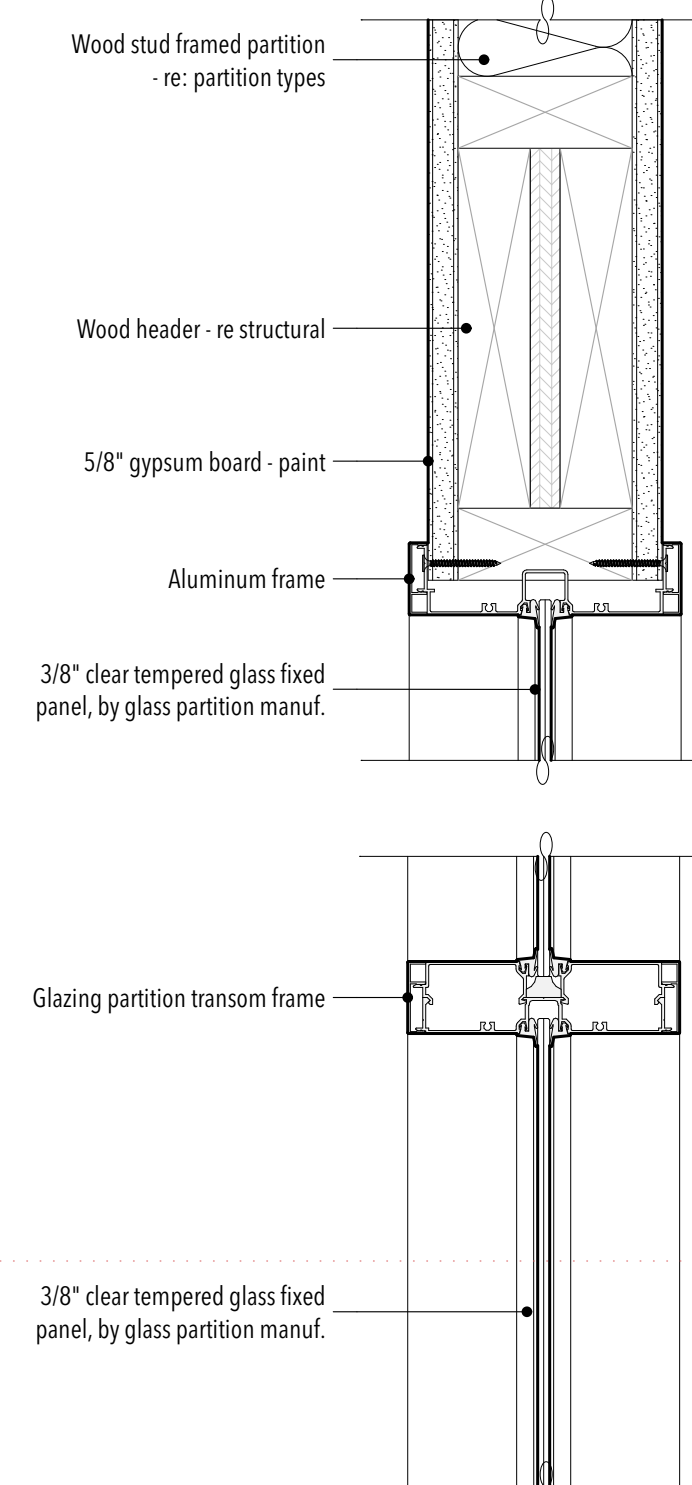

INTERIOR GLAZING PARTITION @ FIXED PANEL

08

3" = 1'-0"

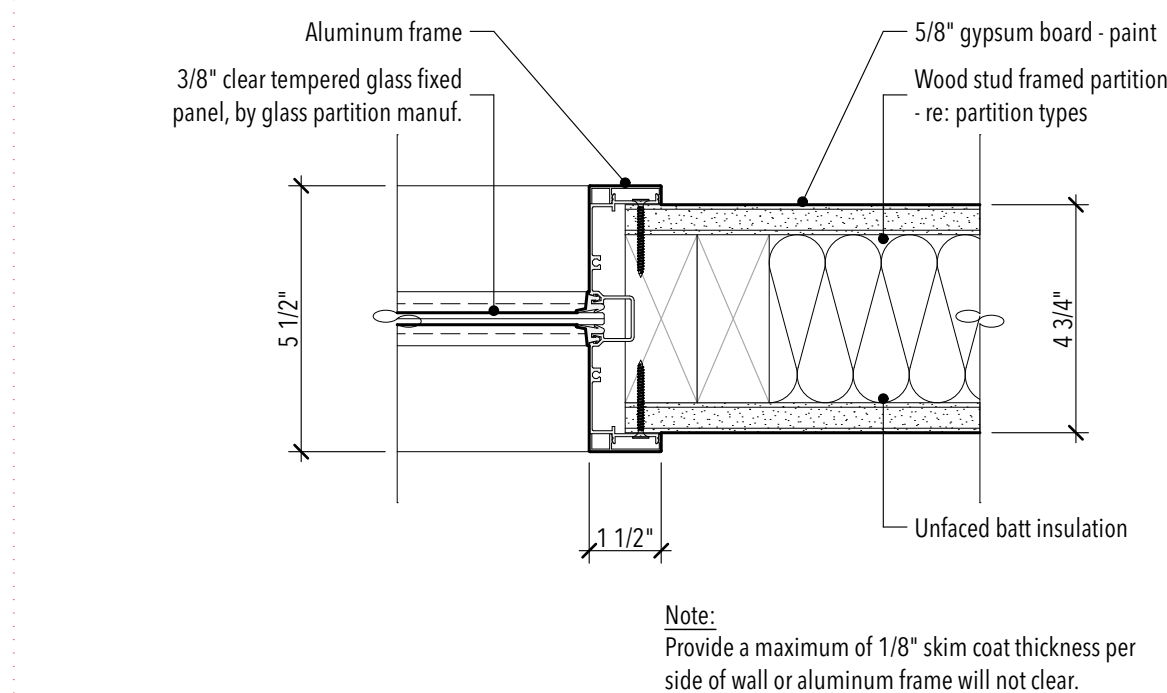

JAMB DETAIL

09

3" = 1'-0"

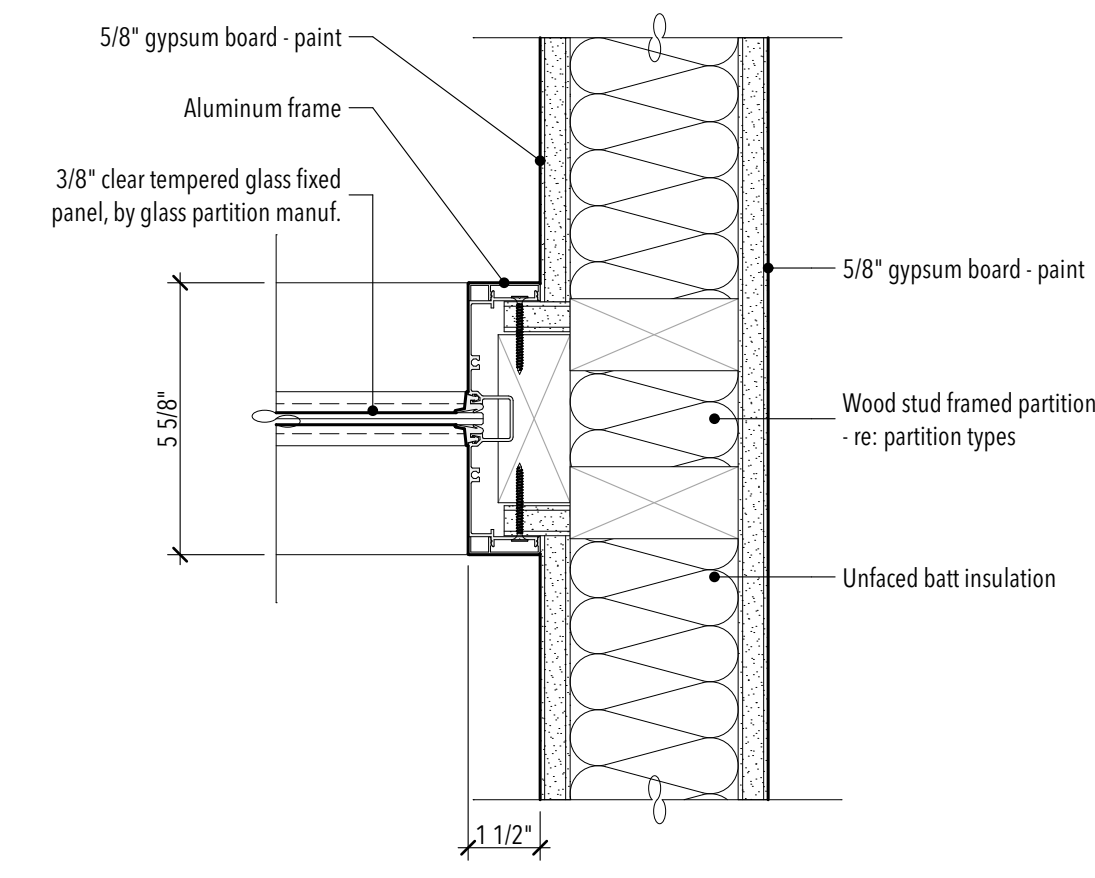

JAMB DETAIL

10

3" = 1'-0"

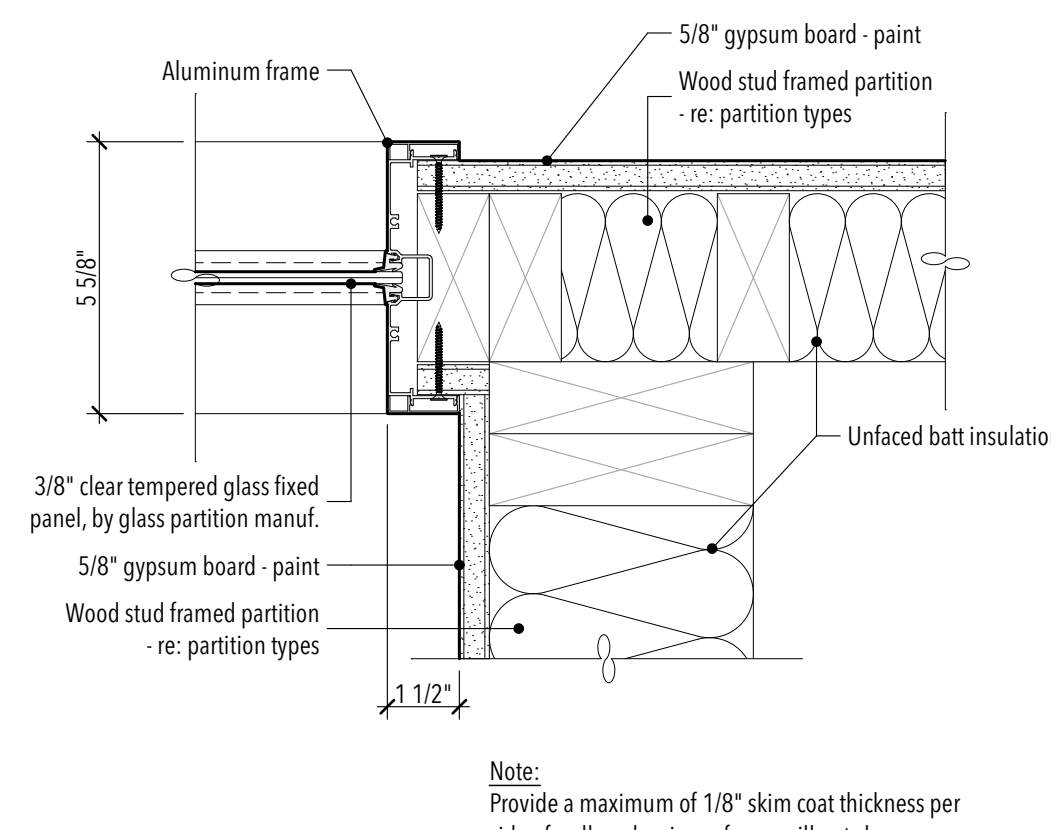

JAMB DETAIL

11

3" = 1'-0"

| NO. | DATE | DESCRIPTION |
|-----|------|-------------|
| | | |
| | | |
| | | |
| | | |
| | | |

CONFORMED SET
DATE: 04.27.23
PROJECT NUMBER: 2154

