

- KEYED NOTES:**
- 03.01 Concrete foundation wall - re: structural
 - 03.02 Concrete footing - re: structural
 - 03.03 4" concrete floor slab over vapor barrier over 4" gravel base - re: structural
 - 04.01 4" CMU veneer system
 - 06.01 Wood framed partition - re: partition types
 - 06.02 Plywood floor sheathing - re: structural. Paint - re: finish schedule
 - 06.05 Floor joist - re: structural
 - 06.07 Pre-manufactured roof truss - re: structural
 - 07.01 80 mil PVC membrane roofing system fully adhered over recovery board over polyisocyanurate insulation (R 30 min.) over roof vapor barrier
 - 09.02 Scheduled ceiling system
 - 31.02 Geo piers where occurs - re: Structural and Geotechnical Report

BUILDING SECTION 01

01 1/8" = 1'-0"

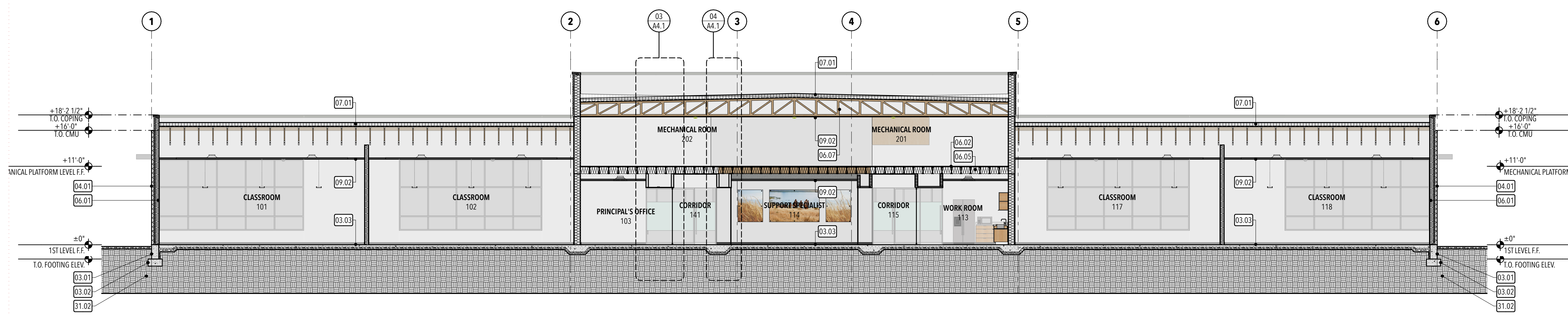

BUILDING SECTION 02

02 1/8" = 1'-0"

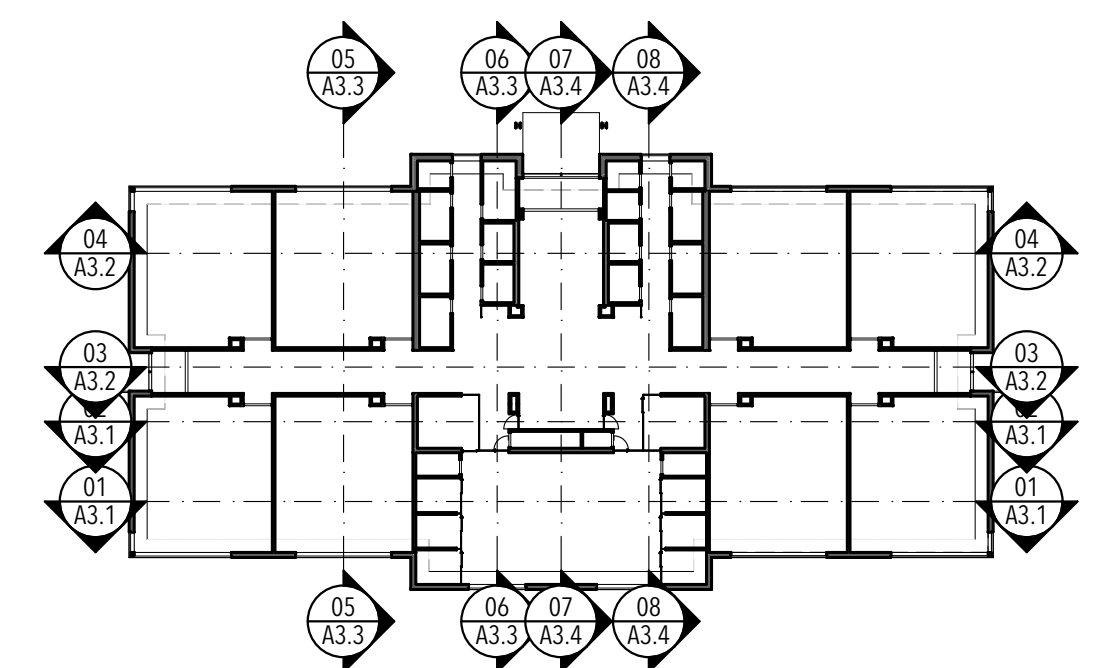

STUDIO 333 ARCHITECTS
 333 24TH STREET
 OGDEN, UT 84401
 801.394.3033

WEST FIELD SR SEMINARY
 4383 W 2200 S, OGDEN, UT

NO.	DATE	DESCRIPTION

CONFORMED SET
 DATE: 04.27.23
 PROJECT NUMBER: 2154

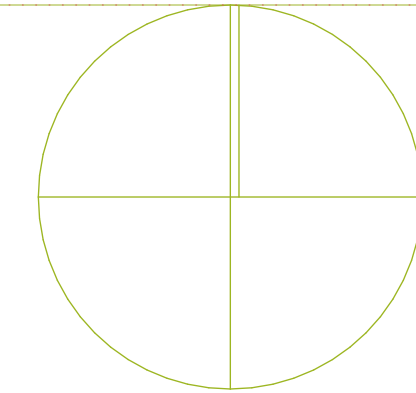

© 2021 Studio 333 Architects All Rights Reserved