

Die hohe Schule des Contrabassspieles

von
Franz Simandl.

I. Heft.

Concert Etude

von
FR. SIMANDL.

Op. 65.

(1)

Cours supérieur de Contrebasse

par
François Simandl.

Ière Livraison.

Etude de concert

par
FR. SIMANDL.

Op. 65.

Stimmung.
Accord. #

Contrabass.

Allegro moderato.

(2)
Contrabass.

(3)
Contrabass.

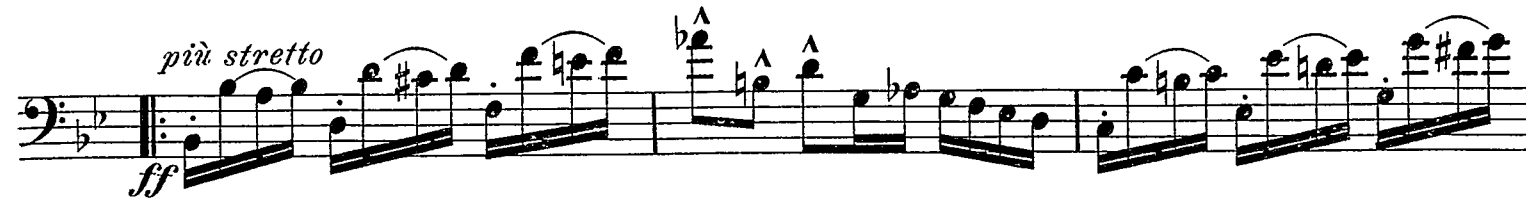

Pianoforte - Partitur.

Die hohe Schule des Contrabassspieles

von
Franz Simandl.

Band I. N^o1.

Concert Etude

von
FR. SIMANDL.

Op.65.

(Über ein Motiv von Josef Hrabě.)

Cours supérieur de Contrebasse

par
François Simandl.

I^{ere} Livraison. N^o1.

Etude de Concert

par
FR. SIMANDL.

Op.65.

(Sur un motif de Josef Hrabě.)

Allegro moderato.

CONTRABASS.

PIANO.

Tempo I.

