

Contrabass.

Herrn Professor OSWALD SCHWABE zugeeignet.

À Monsieur le Professeur OSWALD SCHWABE.

Tarantella

VON

Fr. Simandl. Op. 73.

Stimmung.

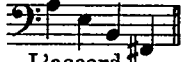

L'accord. #

Allegro vivace.

Tarantella

par

Fr. Simandl. Op. 73.

8 1 2 3 4 5 6 7 8

9 10 11 12

p *mf*

p dolce

f *mf*

p

2 1 0 1 3 2 1 0 1 2 0 3

mf *f*

ff

ritar. Harmonique. *dando* *accelerando* Tempo I.

Flageolet.

Un poco meno mosso.

Contrabass.

Cantando.

dolce espressivo

p *rit.* Harmonique. *Meno.* Flageolet. *p*

mf

a tempo *ritard.*

mf

p dolce *f*

mf Più mosso.

ff

D.S. G.S. D.S.

2 4 0 2 0 0 2 0 4 2

Herrn Professor OSWALD SCHWABE zugeeignet.

À Monsieur le Professeur OSWALD SCHWABE.

Tarantella

von

Fr. Simandl. Op. 73.

Tarantella

par

Fr. Simandl. Op. 73.

Stimmung.
L'accord. #

Allegro vivace.

8
mf
p

8
f

Harmonique.
Flageolet.
p

8
mf

8
Cantando.
p
dolce espressivo

13/8

p
pp

mf
p

Harmonique.

p Flageolet.
pp

pp
ritard.

a tempo

f

mf

p dolce

p

f

mf

mf

Più mosso.

