

# Nocturne

von  
Fr. Chopin.

Op. 9. N<sup>o</sup> 2.

Transcribiert

von

FR. SIMANDL.

# Nocturne

par  
Fr. Chopin.

Op. 9. N<sup>o</sup> 2.

Transcripiter

par

FR. SIMANDL.

Stimmung.

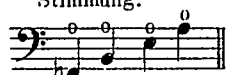

L'accord.

## Contrabass.

Andante. ♩ = 132.

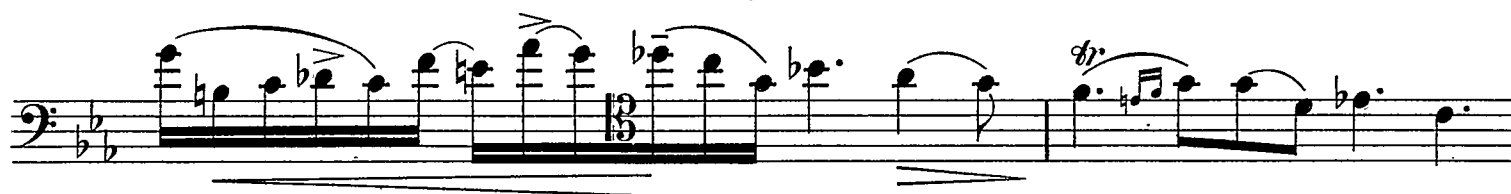

# Contrabass.

*poco ritard.* *a tempo* *string. rall.*  
*pp* *f* *rall.* *p*

*a tempo*

*tr* *p espress.*

*poco rubato*  
*pp*

*dim.* *pp*

*f* *stretto*

*senza tempo*  
*ff* *p* *cresc. e acceler.* *f*

*a tempo*  
Pauze pizz.  
Daumen

Fr. Simandl. Hohe Schule. Bd. IV. N<sup>o</sup> 2.

# Nocturne

von  
Fr. Chopin.

Op. 9. N<sup>o</sup> 2.

Transcribiert

von

FR. SIMANDL.

Stimmung.

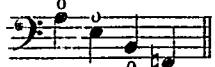

U'accord.

Andante. (♩ = 132.)

# Nocturne

par

Fr. Chopin.

Op. 9. N<sup>o</sup> 2.

Transcripser

par

FR. SIMANDL.

1

espress.  
douce

*p*

*pp*

*pp*

*piu mosso* *p* *espress.* *poco ritard.* *pp* *a tempo* *f*

*rall.* *string.* *rall.* *a tempo* *p*

1. *poco rubato* 2. *rubato*

