

2 Andante con Variazioni

von Haydn
bearbeitet von

Ludwig Hegner

I. Contrabassist u. Solist am königl. Hoftheater in Copenhagen
Stimmung.

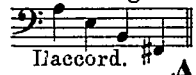

Uaccord. # Andante.

Contrabass.

p *pp* *ten.* *Re- ten.* *D- ten.* *f* *ten.* *p* *Tutti.* *Solo.* *ff*

Andante con Variazioni

de Haydn
transcrit par

Louis Hegner

1^{er} Contrebassiste Solo au Théâtre royal de Copenhagen.

Contrabass.

Fr. Simandl. Hohe Schule. Bd. IV. N^o 3.

Andante con Variazioni

von Haydn

bearbeitet von

Ludwig Hegner,

I Contrabassist u. Solist am königl. Hoftheater in Copenhagen.

Stimmung.
L'accord. #

Contrabass.

Pianoforte.

Andante.

Andante con Variazioni

de Haydn

transcrit par

Louis Hegner,

1^{er} Contrebassiste Solo au Théâtre royal de Copenhague.

8-----
ten.
6-----
p

8-----
8-----

8-----
8-----

8-----
8-----

5
2
ten. *ten.*
ff

5
8
ff

8

8

8
mf *dim.*
8

The fourth system features a vocal line and piano accompaniment. The piano part is marked with *p dolce* and *p dim.* dynamics. The piano accompaniment consists of chords in the right hand and a simple bass line.

