

Concert

von
G. F. Haendel

componiert 1703.

Übertragen von
FR. SIMANDL.

Concert

par
G. F. Haendel

composée 1703.

Transc. par
FR. SIMANDL.

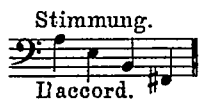

And^{te} Grave.
Tutti

Contrabass.

Contrabass.

ritard.

4 2 4 0 1 2 2

p 2 1 0 2 2 1 0 2 2 1 0 2 *f*

f *p a tempo* *pp*

poco a poco

cresc.

Tutti *Solo* *f*

poco a poco

cresc.

p 2 1 + 2

poco rit. e pesante f

Contrabass.

Sarabande.

Largo.

p espressivo

pp

mf

pp

Allegro. *Tutti* *Solo*
p
8 2

f

1

Contrabass.

p *p* *p*

Solo p

3 Tutti

rit. et pesante f

Concert

von
G. F. Haendel

componiert 1703.

Übertragen von

FR. SIMANDL.

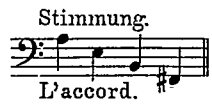

Concert

par
G. F. Haendel

composée 1703.

Transc. par

FR. SIMANDL.

Grave.

Tutti

Solo

mf piacere sostenuto e con espressione *a tempo*

fp colla parte *pa tempo*

pdolce

p

Musical score system 2, featuring a vocal line and piano accompaniment. The piano part includes dynamics *fp* and *p*, and instructions *colla parte* and *a tempo*.

Musical score system 3, featuring a vocal line and piano accompaniment. The piano part includes the instruction *poco a poco cresc.*

Musical score system 4, featuring a vocal line and piano accompaniment. The piano part includes dynamics *pp* and *p*, and instructions *can espressione*, *ritard.*, and *Tutti*.

Musical score system 5, featuring a vocal line and piano accompaniment. The piano part includes the instruction *poco riten.*

Allegro.
Solo

The fourth system includes performance directions. It begins with a *ritard.* (ritardando) marking. The tempo is then marked *a tempo*. The violin part is labeled *Tutti a tempo* and *Solo*. The piano part includes a *ritard. f* marking.

The fifth system concludes the page with piano dynamics. The violin line features a *p* marking, and the piano accompaniment also includes a *p* marking.

Sarabande.
Largo.

Allegro.

