

Contrabass.

Notturmo

von

FR. SIMANDL, Op. 35.

Notturmo

par

FR. SIMANDL, Op. 35.

Stimmung der Saiten:

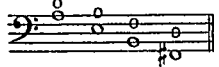

Andante.

Tutti.

Solo.

# Notturmo

von

FR. SIMANDL, Op. 35.

# Notturmo

par

FR. SIMANDL, Op. 35.

Contrabass. *Andante.*

Clavier. *mf* *Andante.*

*f* *p* *p* *mf*

*Ped.* *Ped.* *Ped.* *Ped.* *Ped.*

*dolce* *p* *p* *rit.* *rit.*

Tempo I.

*p dolce*

Tempo I.

*p*

*ppp*

*rit.* *p* *mf* *fp*

*più mosso* *espressivo*

Tempo I.

*p dolce*

Tempo I.

*p*

*ppp*

*rit.* *p* *mf* *fp*

*più mosso* *espressivo*

