

Contrabass.

Gewidmet Herrn Capellmeister
CARL KUKLA.

Concertstück

VON

FRANZ SIMANDL.

Op. 34.

Stimmung der Saiten.

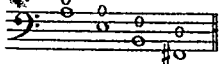

Andante con moto.

TUTTI.

A Monsieur CHARLES KUKLA
maitre de chapelle.

Morceau de Concert.

par

FRANÇOIS SIMANDL.

Op. 34.

Contrabass.

f

con espressione.
(mit Ausdruck)

con vivacità.
(mit Lebhaftigkeit)

ff

p

f

fp leggero e colla punta dell'arco.
(leicht und bei der Spitze des Bogens)

fp leggero.

Un poco meno mosso.
TUTTI

f pesante.

f pesante.

ff string. sempre dim. e rit. molto.

SOLO Tempo I.

Contrabass.

3

con molto passione.

pp *mf* *cresc.* *f* *mf* *f* *p*

p *pp* *mf* *f*

ff *rit.*

Scherzando.

p *mf*

p *mf*

f

mf *f* *ff*

Contrabass.

TUTTI poco meno. tempo.

p *mf* *f* *rit.* *sf*

SOLO Recit.

p *rit.* *mf* *p*

Tempo.

p *rit.* *mf* *p*

Tempo.

p *rit.* *mf* *p*

acc - - - poco a poco

ritar - - - dan - - - do

p *ritar* *p*

A tempo.

f

f

con espressione.

Handwritten notes and page number 5 in the top right corner.

Contrabass.

Gewidmet Herrn Capellmeister
CARL KUKLA.

Concertstück

von
FRANZ SIMANDL.
Op. 34.

A Monsieur CHARLES KUKLA
maitre de chapelle.

Morceau de Concert.

par
FRANÇOIS SIMANDL.
Op. 34.

Andante con moto.

Contrabass.

Pianoforte.

p *crescendo.*

f p

p *f p* *pp rit.* *f*

Solo. *Cadenza.* *Andante sostenuto.*

f accel. rit. ff

Andante sostenuto.

p

Cadenza.

rit. f accel. rit. ff

pp rit. f

Ped.

Tempo.

Tempo. rit. f risoluto.

p pp rit. f

Ped.

f

Ped.

Tempo.

f *p* *cresc.*

Allegro vivo.

f *mf*

f *cresc.* *f* *mf* *f*

Cadenza.

ff *ritardando.* *tr.* *ff* *f*

Allegro maestoso. Solo

Tutti.

Un poco meno mosso.

ff pesante

ff stringendo.

sempre diminuendo e rit. molto p

Solo

Tempo I.

con molto passione.

f

Tempo I.

p

mf

Scherzando.

p *mf* *p* *mf*

mf *f* *mf* *f* *p* *mf*

Feroce.

ff *f* *p* *mf*

Tutti.

Poco meno.

p *mf* *mf* *f* *ritard.*

Solo Recitativo.

tempo

ff *ff* *p*

Ped. *col 8 basso **

mf *p* *p* *mf*

Ped. * Ped. *

Tempo.

f *p* *f* *accel.*

Tempo. *f* *pp* *f accel.*

Ped. * Ped. *

poco a poco

poco a poco *p* *f*

pp *poco a poco* *p* *f* *pp*

pp Ped. * Ped. *

ritar - dan - do.

ritar - dan - do. *p*

ritar - dan - do. *p*

Ped. *

A tempo.

f

A tempo. *mf*

tr *Cantando.*

ff *mf* *p* *6* *6* *6* *6*

cresc. *f* *Cantando.* *Fuocoso.* *ff* *fff* *fff*

C. F. S. 2411
