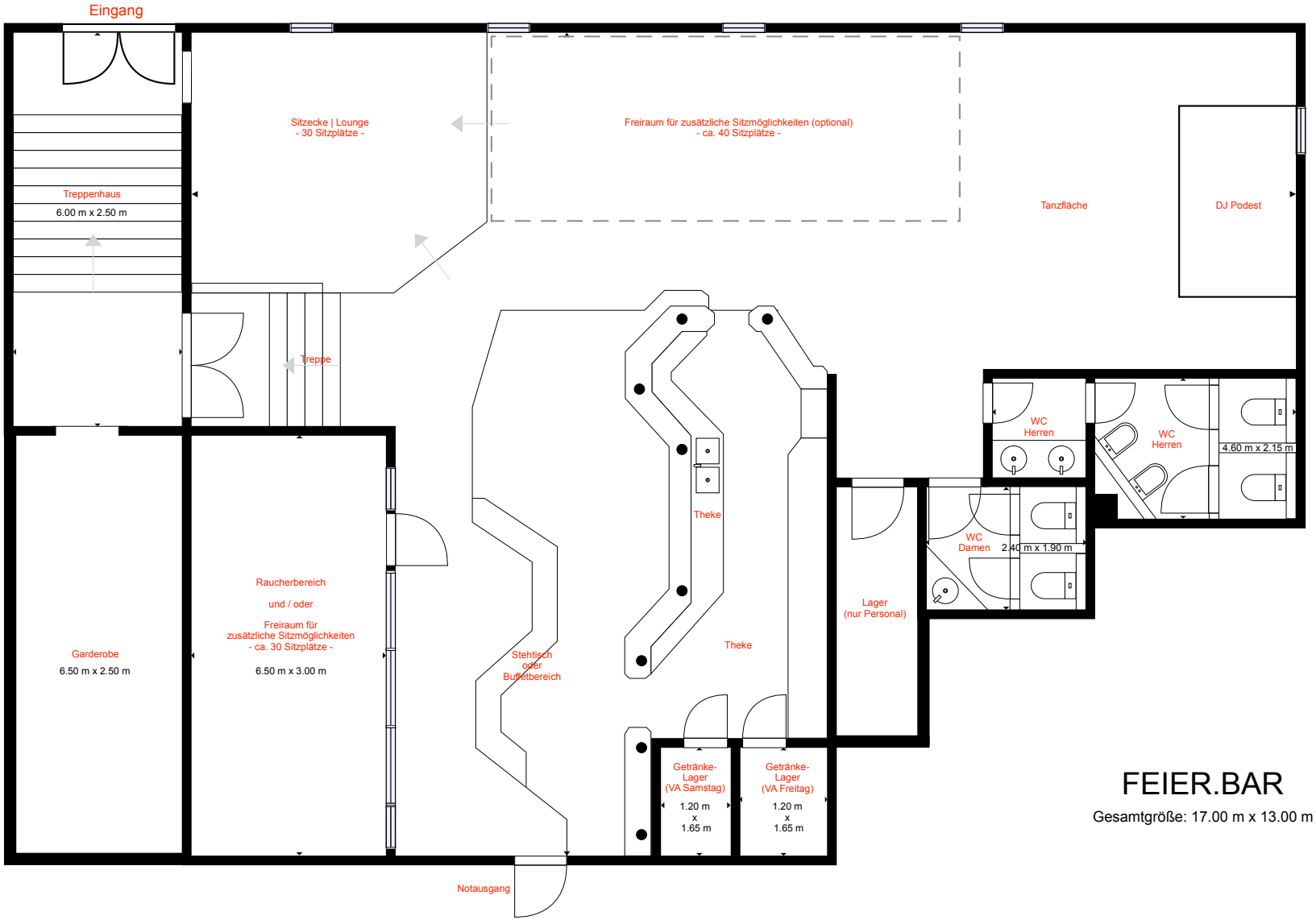

FEIER.BAR

Gesamtgröße: 17.00 m x 13.00 m