

KEEP IT SAFE,  
MAKE IT HAPPY



FOR INFORMATION ON HOW TO INSTALL CHRISTMAS  
LIGHTS SAFELY, AND OTHER HOLIDAY SAFETY TIPS,  
GO TO [WWW.CLECO.COM](http://WWW.CLECO.COM).



1.800.622.6337 \* [WWW.CLECO.COM](http://WWW.CLECO.COM)

LIBERTY CENTER

Eunice Community Concert Band & Choir, Inc.  
*presents*

*A*  
*Christmas*  
*Festival*

December 8 & 9, 2005  
7:00P.M.

EUNICE, LOUISIANA

OUR 32<sup>nd</sup> CONCERT

1990 FIFTEENTH ANNIVERSARY 2005

**PROGRAM**

O Come, O Come Emmanuel Traditional Carol arr. Shaw-Parker

A Tribute of Carols arr. Philip Gordon

*Adeste Fideles, O Little Town of Bethlehem, Deck the Halls,  
Silent Night & Joy to the World*

For the Beauty of the Earth John Rutter

Holiday Homecoming arr. James Kessler

*There's No Place Like Home for the Holidays, I'll Be Home for Christmas &  
Winter Wonderland*

O Holy Night Cantique de Noel Adolphe Adam arr. Osterling

Celtic Carol arr. Robert W. Smith

**INTERMISSION**

A Christmas Festival Leroy Anderson

*Joy to the World, Deck the Hall, God Rest Ye Merry Gentlemen, Good King Wincelas,  
Hark the Herald Angels Sing, Silent Night, Jingle Bells & O Come All Ye Faithful*

Faeries (Dance of the Sugar Plum Fairies) Tchaikovsky arr. Davis/Longfield

A Christmas Portrait arr. Jerry Nowak

*It's Beginning To Look Like Christmas, The Christmas Song, & We Need a Little Christmas*

Rudolph's Ragtime Razza-ma-tazz! Lon Beery

All I Want For Christmas Don Gardner

Audience Sing-A-Long

Do You Hear What I Hear Regney/Shayne arr. Barker

**Charles H. Bowie, M.D.**

Practice Limited To Urology

337-457-8916

Office Hours 1221 E. Laurel Ave.  
By Appointment P.O. Drawer 1660  
Eunice, LA 70535-1660

**Potier's Prairie Cajun Inn & Gifts**

110 W. Park Ave. Eunice, Louisiana 70535

"A Unique Cajun Experience"

(337) 457-0440

Courtyard \* Jacuzzi \* Cajun Stage \* Theater  
Lap-Top Computer Modems \* Hospitality Room  
Special Events ~ Website: www.potiers.net

The best of all gifts  
around any Christmas  
tree: the presence of a  
happy family all wrapped  
up in each other.



THE LADIES OF THE  
**Service League  
of Eunice**

Supported by our **Catholic  
Community**



St. Anthony  
St. Mathilda  
St. Thomas More

**EUNICE**  
COMMUNITY MEDICAL CENTER  
MOOSA MEMORIAL HOSPITAL  
400 MOOSA BOULEVARD  
EUNICE, LOUISIANA 70535



24 Hr. Service  
(337) 457-4196  
Fax: (337) 457-4197

340 Moosa Blvd.  
Eunice, La 70535

**Trosclair Photography & Video Service**

PHOTOGRAPHY OF DISTINCTION

9:00AM-5PM Mon-Fri

Sat-By appointment only

1651 W. Laurel Ave. Eunice, LA  
457-2500

**slick CONSTRUCTION  
CO., INC.**

**SEARS**

SEARS, ROEBUCK AND CO.  
340 E. Laurel  
Eunice, LA 70535

PHIL YOUNG  
Owner

SMITH *True Value*® HARDWARE  
300 E. Laurel Phone: (318) 457-3113  
Eunice, Louisiana 70535

Harry A. Smith, Jr. & Claire Smith  
Owners

**SONNIER'S FLOWERS & GIFTS**  
1013 E. Laurel Ave.  
Eunice, LA 70535  
(337) 457-9393  
Owner: Anne S. Fontenot

Christmas waves a magic wand over this world,  
and behold, everything is softer and more beautiful.

Norman Vincent Peale

# BROUSSARD, POCHE', LEWIS & BREAUX

Certified Public Accountants

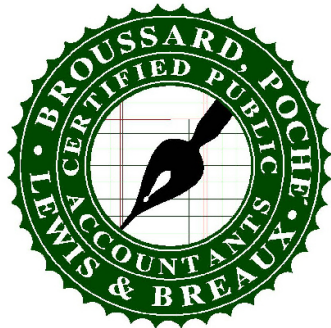

Locations in:

Crowley: 783-0650      Opelousas: 942-5217  
Lafayette: 988-4930      Abbeville: 898-1497  
New Iberia: 364-4554      Church Point: 684-2855

www.bplb.com

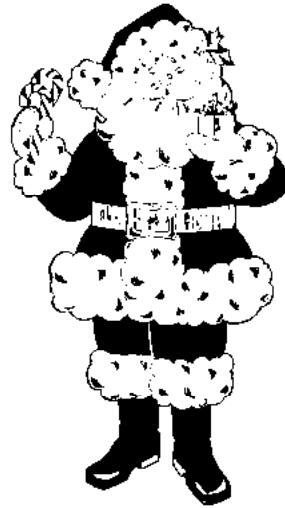

# MEMBERS *of the Band and Choir*

## FLUTE

Kerry Allain Bristol  
Robynne Authement Rayne  
Chelsea Bergeron Basile  
Sandi Bergeron Basile  
Patricia Dossman Eunice

## OBOE

Kristi Burleigh Ville Platte

## CLARINET

Bobbi Comeaux Ville Platte  
Angelle' Hebert Eunice  
Jona Lavergne Duson  
Megan LeDoux Iota  
Hillary Soileau Ville Platte

## BASS CLARINET

Matt Green New Orleans

## SAXOPHONE

Caleb Baranco New Iberia  
Brittany Bergeron Basile  
Adam Deville Lone Pine  
Luther Durbin Eunice  
Erica Glover Ville Platte  
Louisa Landreneau L'Anse a GRIESE  
Ben Young Eunice

## TRUMPET

David L. Cormier Eunice  
Glenn Durbin Eunice  
Cindy Mouton Scott

## FRENCH HORN

Caroline Fruge' Ville Platte

## TROMBONE

Connie Beauth Eunice

## BARITONE

H. Mark Savoie II Rayne

## TUBA

Jan Pullin Eunice

## PERCUSSION

Keith Jodon Eunice  
John Phelan Kaplan  
Craig Matherne Eunice

## CONDUCTOR / COFOUNDER

Dwight R. Jodon Eunice

## SOPRANO

Donna Baltakis Eunice  
Judith Copeland Eunice  
Patricia Dossman Eunice  
Bobbie Doucet Eunice  
Pat Gil Eunice  
Arien Harper Eunice  
Shirley Jodon Eunice  
Rachel LaFargue Eunice  
Brenda LeJeune Eunice  
Nicole Miller Eunice  
Gloria Naquin Basile  
Sarah Pulling Eunice

## ALTO

Lora Fontenot Eunice  
Joni Frey Eunice  
Martha Guempel Eunice  
Gaye Kephart Basile  
Linda LaFleur Eunice  
Cathie Rougeau Eunice  
Cheryl Turner Eunice

## TENOR

Troy Breaux Crowley  
Denise Copeland Eunice  
Harold Fontenot Eunice  
Stuart LaFleur Eunice  
Suzanne LaHaye Eunice  
Jeff Mentel Eunice  
Pat O'Neil Eunice

## BASS

Caroline Fruge' Ville Platte  
David Harper Eunice  
Deyo Jodon Eunice

## PIANO ACCOMPANIST

Connie C. Beauth Eunice

## GENERAL MANAGER / COFOUNDER

Patricia Dossman Eunice

## MASTER OF CEREMONIES

Dr. Stephen Guempel Eunice

**SUN SPORTS**  
950 W. Laurel  
Eunice, LA. 70535  
337-457-1484 Fax 337-457-9795  
Computer Enhanced Artwork & Engraving - Athletic Shoes  
Dancewear - Sports Apparel - Accessories - Trophies - Plaques  
Silkscreening - Uniforms - Lettering - Embroidery

**Pelican Restaurant**  
1501 West Laurel Avenue  
Eunice, LA 70535  
457-2323

**Edward Graul Eye Center**  
Edward Graul  
D Ophthalmologist  
11 Moosa Blvd.  
337-1638

**LA'S #1**  
**Tobacco & Liquor Discount Outlet**  
**TOBACCO PLUS**  
DISCOUNT OUTLET

**Charles Aguiard**  
agency, inc.

1241 e. laurel 457-5231

**David Ltd.**  
HAIR & NAIL SALON

546-0163

DAVID W. MANUEL 204 S. Second  
Owner Eunice, LA 70535

**RAY'S BAKERY** M-Sat 6am-6pm  
971 E LAUREL AVE Sun 6am-3pm  
HWY 190  
AMY SHOPPING CENTER  
EUNICE, LA  
337-457-5366  
Everything made from scratch!  
Steven & Delana Ancale, owners

**Sacred Heart**  
**CHRISTIAN BOOKS & GIFTS**  
MYRTIS & DAVID DARBONNE  
OWNERS  
337/457-1366 147 N. Bobcat Dr., Eunice

**Lafayette**  
**PERFORMANCE**  
&  
**TRUCK ACCESSORIES**

DANNY DESHOTEL  
Owner  
4503 Johnston St.  
Lafayette, LA 70503  
(337) 984-0480  
(337) 984-9997



**CREATIVE MEMORIES**

Preserving Your Precious Memories

**CATHIE ROUGEAU**

CM Consultant  
1013 Rougeau Road  
Eunice, LA 70535

337-457-7219  
Quality Products, Classes and Workshops

Photo Organizational Tools and Classes also Available



Aurdie K. Bellard, P.D., FASCP  
Owner/Pharmacist

1013 South Louisiana Ave. Eunice, LA 70535  
Daily Ph: (337) 546-6398



*Special Thanks to  
First United  
Methodist Church  
for providing the  
Community Choir  
with rehearsal  
facilities!*

**FUMCeunice.org**

**Timeless Dreams**

*The Place To Shop*

Home Accents

Wine

Gifts for all!

Debra Duplechin

Owner

1492 Brigman Hwy

Eunice, LA

337-550-8111

fax 337-550-6111

**Rhonda Fink Moser, O.D.**

301 SOUTH SECOND STREET

P.O. BOX 511

EUNICE, LA 70535

TELEPHONE (337) 457-2376

OFFICE HOURS

BY APPOINTMENT



10-MINUTE OIL CHANGE  
1530 West Laurel, Eunice  
Monday-Saturday

Mark & Rebecca Daigle  
Owners  
337-546-0014



Glenn Durbin

Income Tax Preparation

25 Years Experience

*Specializing in individual & small  
business tax returns*

BY APPOINTMENT ONLY: CALL (337) 546-6476



Robert J. Fontenot  
Owner/President

Carlene Darbonne  
Assistant Manager

Over 50 Years In Business  
360 E Laurel \* Eunice, LA  
457-4459



**Kermen D.  
Beauchamp, M.D.**

**Family and Staff**

Diplomatic American Board

Pediatrics Children &

Adolescent Medicine

450 Moosa Boulevard

Suite "D"

Eunice, LA 70535

Ph: (337) 457-2301

**DEYO JODON**

**457-3910**

1600 Yukon Street

Eunice, Louisiana 70535

dba Jodon's Building Construction since 1985

custom mantels • cabinets  
painting • wallpaper • carpentry  
fix-it-all • roof repair • odd jobs  
drafting • building • remodeling

*Jesus is  
the  
Light of  
the World*



**ECCBC.ORG**

THE  
*Liberty Center*

Construction of this vaudeville silent movie house began in 1920. Financial failure halted construction on the *Electric Theater* with the outside walls only partially completed. Purchased by Claude Keller and A.F. McGee Sr., the theater was completed and opened July 19, 1924 as the New Liberty Theatre.

This *Premier Temple of Amusement*, is listed on the National Register of Historic Places by the United States Department of the Interior and has been included in the National Trust Guide of Great American Movie Theaters Preservation Press Guide published by the Smithsonian.



*F  
t  
Tri-l  
B  
Fa*



**EUNICE MEDICAL CENTER**

**LABORATORY**

INDEPENDENT CLINICAL LABORATORY

L. BOB COURVILLE, M.T., C.L.S.

OPEN 7 am MON-FRI

Insurance, Medicare & Medicaid Accepted



**Support the Arts!**

See artwork by local artists on display in  
the annex just off the lobby.

FACE was founded in October, 2003. Monthly meetings and annual dues of \$15 provide opportunities to foster creativity and exhibit numerous times throughout the year. Artists interested in joining FACE are invited to pick up an information sheet located in the exhibition area.



2307 N. Parkerson  
Crowley, Louisiana

Phone (337) 785-0339 Fax (337) 785-0338

*Thank You*

*We kindly thank the following for their assistance with tonight's production:*

Arien Harper  
David Harper  
Tammy Stanford  
Katie Stanford  
Dr. Steve Guempel  
Pat Gil  
Ashley Cormier

Charlene Cormier  
Marcia Ortego  
Berna Mire  
Deyo Jodon  
FACE  
Jean Lafitte  
National Park  
First United  
Methodist Church  
First Baptist Church  
Mayor Lynn LeJeune

Robynne Authement  
Ginny Moody  
Caroline Fruge  
Donna Baltakis  
Shirley Jodon  
Sharon LeDoux  
All of Our Advertisers



**Patricia G. Dossman**  
**Dwight R. Jodon**  
Agents  
New York Life Insurance Company

457-1776

**Joni & Cheryl,  
We Love You!**

Tommy & Jimmy



**PUCHEU, PUCHEU & ROBINSON, LLP**  
Attorneys At Law



*Becky  
& Brian  
Tanner*

The Opelousas Museum of Art

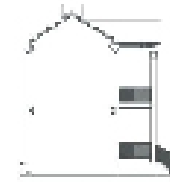

*Thank you  
for supporting  
the arts!*

Museum Hours: Saturday - 9 - 5 p.m.  
Monday - Friday - 1 - 5 p.m.  
108 North Union Street

**CITY OF EUNICE**

**Mayor Lynn LeJeune**

**I. Jackson Burson, Councilman at Large**

COUNCIL MEMBERS

Nolton Anderson  
Charles Atchison  
Chawana Fontenot  
Louis Pavur

Judge Lynette Feuch  
Chief Gary Fontenot

Terry Darbonne  
City Marshal



**CARMICHAEL'S**  
INFUSION THERAPY & MEDICAL EQUIPMENT

We offer an innovative alternative to home health care in Louisiana, one-stop coordination of complete home health care. We serve all of Southwest/South Central Louisiana with high-quality modern healthcare equipment and supplies.

*Come by and see our showrooms in Lafayette, Crowley and our newest location in Lake Charles. Our knowledgeable and caring staff is ready to help you in any way possible.*

We bill Medicare, Medicaid & Private Insurance

1002 North Parkerson Avenue  
Crowley, LA 70526  
(800) 570-7263 \* (337) 783-7263

1725 W Sale Rd.  
Lake Charles, LA 70605  
(877) 474-7001 \* (337) 474-7000

1472 South College Rd, Suite 102  
Lafayette, LA 70503  
(800)981-9553 \* (337) 234-0085

*Office Hours: Monday-Friday, 8:00a.m. to 5:00p.m.  
Saturday, 9:00a.m. to 1:00p.m.  
24 Hour Call Service: (800) 570-7263*



EUNICE ROTARY CLUB **SERVICE Above Self**



Craig M. Latherne  
M.D.

3521 Hwy 190, Eunice 337/457-8040



LOUISIANA WATER COMPANY

Harold Fontenot  
Area Manager

251 E. Vine Ave.  
Eunice, LA 70535

337-457-1772  
FAX: 337-457-1778

Screen Printing • Trophies • Sports Uniforms • Embroidery



Tracy & Kelly Young  
Owners  
337-783-9528

P.O. Box 1863  
1028-B N. Parkerson Ave.  
Crowley, LA 70526



Kevin J. Brown  
Branch Manager

St. Landry Homestead  
FEDERAL SAVINGS BANK

101 North Sixth Street  
P.O. Box 9, Eunice, LA 70535  
457-8196



DRUG STORE  
260 N. 2nd. St.  
EUNICE, LA 70535

PHONE 457-2218



Congratulations!  
from *Dr. & Mrs.*  
*Reginald Segar*

Celebrating 20 Years in Business

**YOUNG WORLD  
CHILD CARE Inc.**

1060 LSUE Dr. Eunice, LA 70535-5961  
(337) 457-9370



*Peace  
Love  
Hope  
Joy  
...ion*

HAPPY 15<sup>TH</sup> ANNIVERSARY  
from

*Andrea & Ivan West*

WEST LAW FIRM  
215 N. 2nd Street, Eunice  
457-8044



Vige & Tujague



Certified  
Public  
Accountants

151 N. 2nd Street, Eunice, LA  
457-9324



*Merry Christmas!*  
*From the L & L family*

We also celebrate the memory of a very special friend  
and loved one...Betty Thibodeaux ~ *with all our love!*

**L & L Sandblasting Inc**

1498 Hwy 190 Eunice

**Arien & David Harper**  
Directors

Special thanks to  
*First Baptist Church* for  
rehearsal facilities.

*Children's Choir*

Daniel Aguillard  
Olivia Aguillard  
Emma Evelyn Armato  
Clifton Armstrong  
Kaitlyn Babineaux  
Landon Babineaux  
Whitni Bergeron  
Brooke Burruss  
Gary Burruss  
Rachel Burruss  
Leah Daigle  
Kaylee DeRosier  
Mercedes Fontenot  
Erica Freeman  
Rachel Freeman  
Nicole Fuselier  
Stuart Heinen  
Brad Johnson  
Camden Kellar



*ALL HAIL FOR CHRISTMAS IS  
My Two Front Teeth*

Taylor LaCalle  
Shelby Lee  
Brandon Martel  
Ansley Miller  
John Morris  
Emily Ogea  
Hannah Pierotti  
Jordan Pierotti  
Curt Pullin  
Haeven Rashall  
Jacob Richard  
Kramer Rozas  
Ashley Sittig  
Erin Sonnier  
Christina Stein  
Bethany Thibodeaux





# OUR LOGO

In 1992, the ECCBC commissioned the University of Louisiana at Lafayette art department to create a logo for the organization. After a meeting with Dwight Jodon, Pat Dossman and the department, approximately fifteen art students set about the task of designing an appropriate ensignia.

Several of the proposed designs centered around the organization's acronym, ECCBC. However, the winning design was a simple graphic. It symbolizes the semicircle staging used by musical ensembles globally. The image is one *in motion* as the conductor's baton sweeps across the design. This particular logo was selected because of its simplicity and because the ECCBC is determined to move forward into the future with the mission of sharing the gift of music with the residents of Acadiana.

We will begin using the logo more frequently to identify the organization. We are proud to celebrate our fifteenth birthday this year, and are excited about our future. It is our desire that this logo become...*a mark of excellence!*

## GUARANTY BANK

of Mamou  
MEMBER FDIC  
457-7334

Serving Eunice, Ville Platte, Vidrine & Mamou



Raymond Aguillard  
Owner / Broker

Raymond Aguillard Realty, Inc.

101 N. 7th Street  
P.O. Box 1258  
Eunice, Louisiana 70535

Business (337) 457-9385  
Fax (337) 457-9321  
Residence (337) 546-0847



## nes Redmann, M.D.

GENERAL  
SURGERY

1211 East Laurel Avenue, Suite 1  
Eunice, LA 337-457-6995



OPELOUSAS•EUNICE•PORT BARRE  
LAFAYETTE•SCOTT•CARENCRO

MEMBER FDIC

## HAPPY BIRTHDAY BAND & CHOIR!



## Joining THE ECCBC

The organization welcomes anyone who wishes to participate. There are no dues or auditions. Our sole purpose is to enjoy music and share it with others. Joining is easy! Simply call 337.457.1776, write for information (P.O. Drawer 912, Eunice, LA 70535), or complete one of the membership forms in the lobby tonight. ☘

## DATES FOR OUR 2006 SUMMER CONCERT: JULY 13 & 14 Thursday & Friday

ECCBC  
EUNICE COMMUNITY CONCERT BAND & CHOIR

## TNT COLLISION CENTER

"Complete Automotive Paint and Body Shop"

Thad LeJeune

337-457-5002 227 M. Richard Loop, Eunice

OXYGEN ACETYLENE INDUSTRIA



EUNICE, LA LAFAYETTE, LA  
Lafayette: 337/837-5701, Eunice: 337/457-9346, Watts: 1-800-743-0070



CROWLEY, LOUISIANA

## Acadia Stor & Lok

Locally Owned & Operated  
On Site Management  
Climate Control Available  
2 convenient locations

716 Crowley - Rayne Hwy  
P.O. Box 365  
Crowley, La 70527

Phone: 337-783-3431  
Cell: 337-581-1445



August Courville, R.Ph. Ken Richard, R.Ph.



Kathy B. Marcantel  
General Manager  
1225 Church Point Hwy, Rayne  
334-7060  
163 N. Bobcat Dr., Eunice  
550-7878  
2930 S. Union, Opelousas  
594-9297

# Merry Christmas!



May your wishes be granted, your needs  
supplied, and your lives filled with  
the joys of life and gifts of  
God's greatest blessings!

From The Jerry's Furniture Family



## Jerry's Furniture Mart, Inc.

P.O. Box 286 EUNICE, LOUISIANA 70535 PHONE: 337-457-4272

## Guillory Oil Company, Inc.



P.O. Box 706  
Eunice, LA

**Kiwanis**  
**Young Children**  
Priority One



**Darnall,  
Sikes,  
Gardes &  
Frederick**

A Corporation of Certified Public Accountants

## THE *Organization*

Established in 1990

The Eunice Community Concert Band & Choir, Inc. was organized in February of 1990 with the intent to promote vocal and instrumental music in Eunice and the surrounding area. The organization is open to anyone who enjoys and appreciates vocal and instrumental music. There are no auditions or dues. We depend solely on the contributions of merchants and individuals and provide two concerts each year, July and December. The organization is operated by volunteers and pays no salaries.

In the last fifteen years the band and choir has produced thirty-one concerts. also during our first fifteen years, we have provided music for: Eunice July Fourth celebrations, LSUE commencement exercises, city inaugurations, Eunice Centennial Celebration (performing an original work by Dr. Quincy Hilliard, ASCAP, commissioned by the ECCBC for the celebration, LSUE community fun days, Eunice Christmas celebrations, and presented concerts in Crowley, Oakdale, Ville Platte and Lafayette. Several members of the community choir participated in a concert at Carnegie Hall in New York City in 1994. Joining singers from across the country, the group was

directed by Dr. James Haygood and world-renowned choral conductor John Rutter.

The ECCBC has enjoyed much success since 1990. Membership in the organization has grown to over 150. For any given concert there may be as few as forty or as many as eighty of those members performing on stage. For many, the rehearsal season provides a wholesome social activity and an opportunity to meet new friends.

The organization adds to the uniqueness of this city. *Very few* American cities the size of Eunice have a musical organization such as the ECCBC. We are proud of all that we have done and look forward to serving the Eunice area with quality, family programs for many years to come. ☼

**TO CONTACT US:**

ECCBC / P.O. Drawer 912

Eunice, Louisiana 70535

PH: 337.457.1776

Fax: 337.457.9543

Email: [eccbc@eccbc.org](mailto:eccbc@eccbc.org)

# ECCBC.org

## ART LESSONS FOR CHILDREN

457-5686

Instructor: Laura Pitre



**KENDALL FONTENOT**

Agent

1110 W. Laurel  
Eunice, LA 70535

Phone:  
337-546-6501



# MANUEL TIRE CO.

Here's to another 15 Years!  
The Manuel Tire Company Family



# Quality Equipment Company, Inc.

John Deere Dealer



# JOHN DEERE

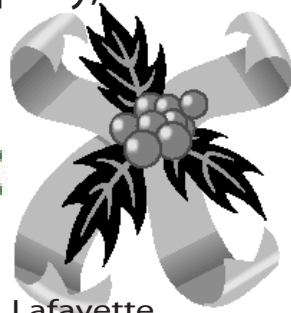

Crowley • Kaplan • Welsh • Lafayette

P.O. Box 1487, Crowley, LA 70527-1487 337.783.5366

# Christmas

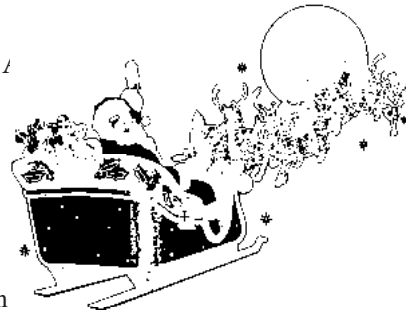

**Man In Red** Father Christmas is based on a real person, St. Nicholas, which explains his other name 'Santa Claus' which comes from the Dutch 'Sinterklaas'. Nicholas was a Christian leader from Myra (in modern-day Turkey) in the 4th century AD. He was very shy, and wanted to give money to poor people without them knowing about it. It is said that one day, he climbed the roof of a house and dropped a purse of money down the chimney. It landed in the stocking which a girl had put to dry by the fire! This may explain the belief that Father Christmas comes down the chimney and places gifts in children's stockings.

## Mistletoe and Holly

Two hundred years before the birth of Christ, the Druids used mistletoe to celebrate the coming of winter. They would gather this evergreen plant and use it to decorate their homes. They believed the plant had special healing powers for everything from female infertility to poison ingestion. Scandinavians also thought of mistletoe as a plant of peace and harmony. They associated mistletoe with their goddess of love, Frigga. The custom of kissing under the mistletoe probably derived from this belief.

## The Christmas Tree

The Christmas Tree originated in Germany in the 16th century. It was common for the Germanic people to decorate fir trees, both inside and out, with roses, apples, and colored paper. It is believed that Martin Luther, the Protestant reformer, was the first to light a Christmas tree with candles. Struck by the beauty of the starlight shining through the branches of a small fir tree outside his home he duplicated the starlight by using candles attached to the branches of his indoor Christmas tree. The Christmas tree was brought to America by the Pennsylvania Germans in the 1820's.

## Concert Titles

1990	July	<i>A Family Concert of Patriotism and Americana</i>
	Dec	<i>A Caroling Christmas</i>
1991	July	<i>A Grand Ole Summer</i>
	Dec	<i>Coming Home for Christmas</i>
1992	July	<i>Spirit of the South</i>
	Dec	<i>A Very Merry Christmas</i>
1993	July	<i>Rhapsody</i>
	Dec	<i>A Storybook Christmas</i>
1994	July	<i>Centennial</i>
	Dec	<i>The Most Wonderful Time of the Year</i>
1995	July	<i>For America</i>
	Dec	<i>A Kid's Christmas</i>
1996	July	<i>Regards to Broadway</i>
	Dec	<i>Season of Dreams</i>
1997	July	<i>Back in the Good Old Days</i>
	Dec	<i>It's Christmas</i>
1998	July	<i>Razzle Dazzle</i>
	Dec	<i>Candy Canes and Christmas</i>
1999	July	<i>Swing</i>
	Dec	<i>One Magic Christmas</i>
2000	July	<i>Celebrate 2000</i>
	Dec	<i>Gloria!</i>
2001	July	<i>Dare to Dream</i>
	Dec	<i>Sing We Now of Christmas</i>
2002	July	<i>America: My Home</i>
	Dec	<i>Christmas Joy</i>
2003	July	<i>That's Entertainment</i>
	Dec	<i>Jubilate</i>
2004	July	<i>Summer Serenade</i>
	Dec	<i>Sing Noel</i>
2005	July	<i>Encore!</i>
	Dec	<i>A Christmas Festival</i>



# EUNICE PLAYERS' THEATRE

PLAY SCHEDULE

## Lie, Cheat & Genuflect

## Proof

## Witness for the Prosecution



It was always said of him, that he knew how to keep Christmas well, if any man alive possessed the knowledge. May that be truly said of us, and all of us! And so, as Tiny Tim observed, □ God Bless Us, Every One!

Charles Dickens



PAST ACTIVITIES & PROGRAMS

Hosted by the ECCBC

United States Marine Corps Band *New Orleans, LA*

Ballet Magnificat *Jackson, MS*

Acadiana Symphony Orchestra *Lafayette, LA*

ULL Faculty Brass Quintet *Lafayette, LA*

Chinese Virtuosi *Shainghai, China*

ULL Wind Ensemble *Lafayette, LA*

ULL African Dance and Percussion Ensemble *Lafayette, LA*

National Symphony Orchestra *Washington, D.C.*

Centenary College Choir *Shreveport, LA*

ULL Chorale and Show Choir *Lafayette, LA*

LSU Chorus *Baton Rouge, LA*

Boogie Kings *Members from various Louisiana cities*

Southern University Gospel Choir *Baton Rouge, LA*

...and others!

## Interesting Facts

### ABOUT Christmas

◆Electric tree lights were first used just 3 years after Thomas Edison had his first mass public demonstration of electric lights back in 1879. Edison's assistant, Edward Johnson, came up with the idea of electric lights for Christmas trees in 1882. His lights were a huge hit. It took quite a few years, however, before they would be made available to the general public.

◆The turkey was imported to France by the Jesuits and it is still known in some French dialects as a 'Jesuite'.

◆December 25th was not celebrated as the birthday of Christ until the year AD 440.

◆St. Francis of Assisi introduced Christmas carols to formal church services. The first Christmas stamp was released in Canada in 1898.

◆In 1843, the first Christmas card was created on the instructions of an Englishman, Sir Henry Cole. J.C. Horsley designed the card and sold 1000 copies in London.



# Kid's Page

Q: Where do Santa's reindeer like to stop for lunch?

A: Deery Queen!

Knock! Knock!  
Who's there?  
Holly!  
Holly who?  
Holly-days are here again!



Q: How long does it take to burn a candle down?

A: About a wick!

Q: What's a hairdresser's favorite song?

A: O Comb, All Ye Faithful!

Knock! Knock!  
Who's there?  
Wanda!  
Wanda who?  
Wanda know what your getting for Christmas?!

Q: What do snowmen eat for lunch?

A: Icebergers!



## Santa

## Christmas Laughter

1. What do elves learn in school?
2. Why does Santa have three gardens?
3. What do snowmen eat for breakfast?
4. What do you get when you cross a snowman with a vampire?
5. What did the ghost say to Santa?
6. What does a cat on the beach have in common with Christmas?
7. What do you get if Santa goes down the chimney when the fire is lit?
8. Which candle burns longer, red or green?

### Answers

1. The Elfabet
2. So he can hoe hoe hoe
3. Frosted Flakes
4. Frostbite
5. I'll have a boo Christmas without you
6. Sandy Claws
7. Crisp Cringle
8. Neither! Candles always burn shorter

Louisiana Academy of  
Beauty thanks the  
ECCBC for your  
contribution to the  
arts in Acadiana.

**Bravo!**



John F. "Butch" & Diane Cobb  
Owners  
337-457-7627 550 E. Laurel Ave., Eunice