

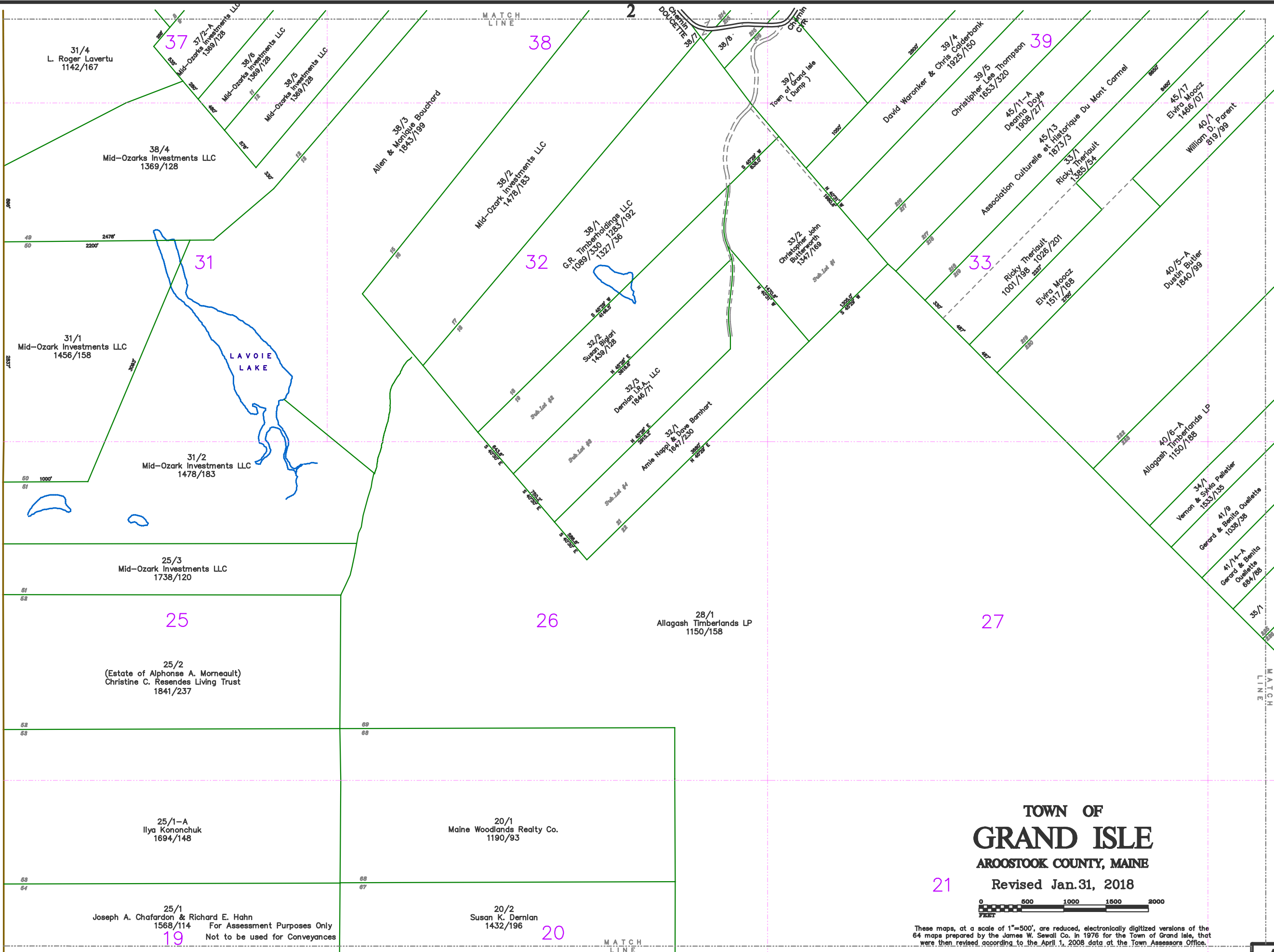

M  
A  
D  
A  
W  
A  
S  
K  
A



31/4  
L. Roger Lavertu  
1142/167

38/4  
Mid-Ozarks Investments LLC  
1369/128

31/1  
Mid-Ozark Investments LLC  
1456/158

31/2  
Mid-Ozark Investments LLC  
1478/183

25/3  
Mid-Ozark Investments LLC  
1738/120

25/2  
(Estate of Alphonse A. Morneau)  
Christine C. Resendes Living Trust  
1841/237

25/1-A  
Ilya Kononchuk  
1694/148

25/1  
Joseph A. Chafardon & Richard E. Hahn  
1568/114  
For Assessment Purposes Only  
Not to be used for Conveyances

38

Allen & Monique Bouchard  
38/3  
1843/199

Mid-Ozark Investments LLC  
38/2  
1478/183

38/1  
G.R. Timberholdings LLC  
1089/330 1283/192  
1327/36

32/2  
Susan Shier  
1459/128

32/3  
Dermian, L.A., LLC  
1846/71

32/1  
Anie Napol & Dawn Bamhart  
1847/230

26

28/1  
Allagash Timberlands LP  
1150/158

20/1  
Maine Woodlands Realty Co.  
1190/93

20/2  
Susan K. Dermlan  
1432/196

20

39

39/4  
David Waronker & Chris Coldebank  
1925/150

39/5  
Christopher Leje Thompson  
1653/320

45/11-A  
Deanna Doyle  
1908/277

45/13  
Association Culturelle  
et Historique Du Mont Carmel  
1875/5

33/1  
Ricky Theriault  
1385/54

45/17  
Elvira Mocz  
1486/07

40/1  
William D. Parent  
819/99

33

33/2  
Christopher John  
Buthenorch  
1347/169

100/198  
Ricky Theriault  
1028/201

40/5-A  
Dustin Butler  
1840/99

1517/168  
Elvira Mocz

40/6-A  
Allagash Timberlands LP  
1150/188

34/1  
Vernon & Sylvie Pelletier  
1533/135

41/9  
Gerard & Benita Ouellette  
1038/38

41/14-A  
Gerard & Benita  
Ouellette  
694/88

21

# TOWN OF GRAND ISLE

AROOSTOOK COUNTY, MAINE

Revised Jan.31, 2018



These maps, at a scale of 1"=500', are reduced, electronically digitized versions of the 64 maps prepared by the James W. Sewall Co. in 1976 for the Town of Grand Isle, that were then revised according to the April 1, 2008 data at the Town Assessors Office.

Matthew MacDonald, Land Surveyor, Madawaska, Maine

5