

2023 STRAIT-HEFTE

# Tried & True

OCTOBER 20-21, 2023

**PRODUCTION SALE**

320 FM 3059 | STREETMAN, TEXAS

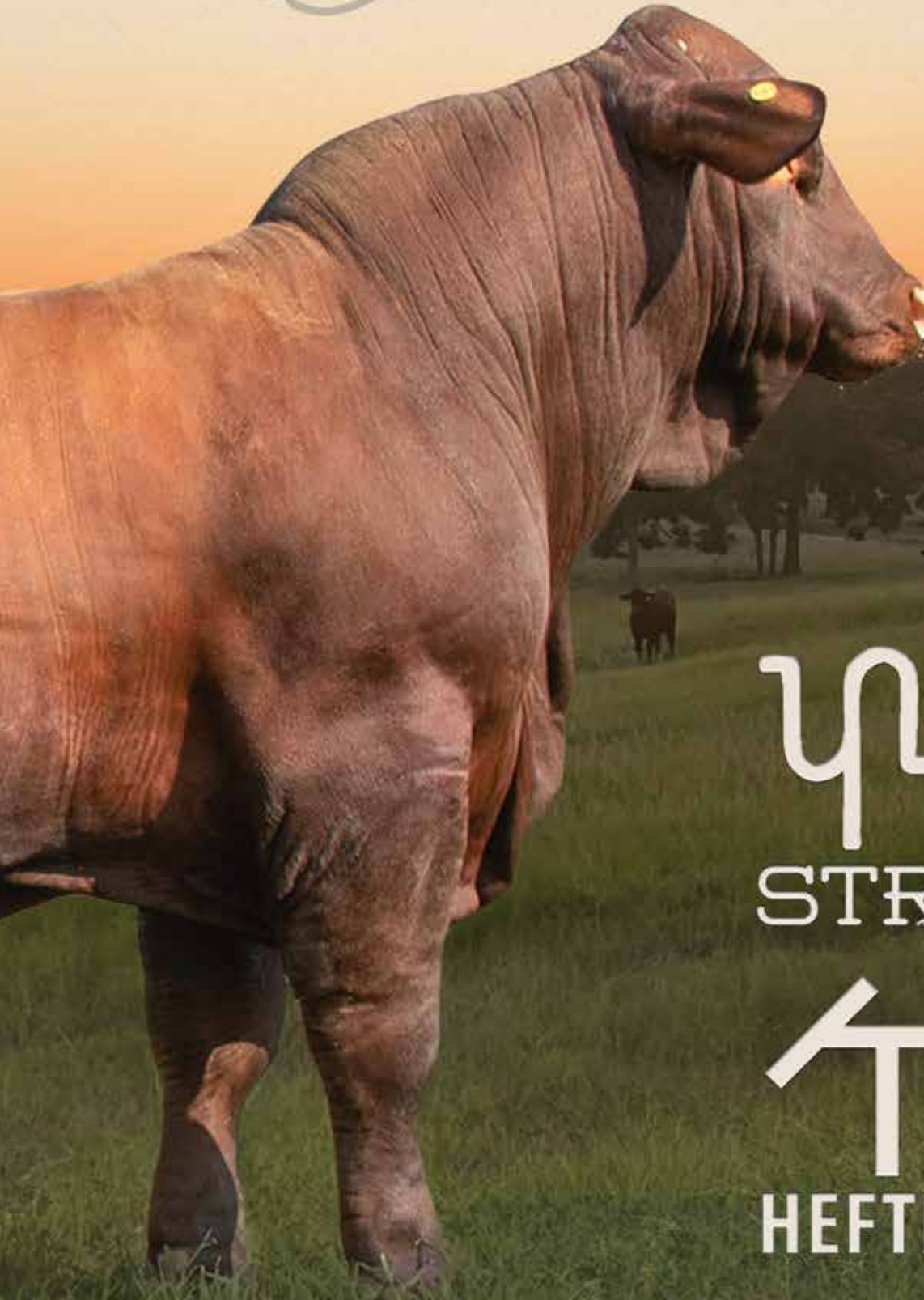

STRAIT  
*Ranches*



HEFTE RANCH



Welcome



*Dear Friends and Fellow Cattle Producers,*

Wow, we are so very excited to be hosting the **Sixth** Annual Strait-Hefte Tried & True Production Sale along with Hefte Ranch. We are very appreciative of the support this sale and our Santa Gertrudis genetics have received. We have changed things up a bit this year and **will be selling ALL BULLS and COMMERCIAL FEMALES on Friday, October 20th at 2:00 pm. REGISTERED FEMALES will sell Saturday, October 21st starting at 10:30 am.**

Our family has been blessed with the opportunity to raise Santa Gertrudis cattle for over 70 years and we are proud to be an integral part of the progress and momentum that the Santa Gertrudis breed has experienced. We are focused on continuous improvement and identification of superior genetics and we know our customers are as well. We feel it is the perfect time to showcase the quality cattle and genetics of our buyers alongside our own. We are so happy and honored to have Bended Steel Cattle, the Fisher Family, Flying C Ranch, Harris Farms, Korban Cattle, Stroman Cattle Company and Tideland Farms consign exceptional lots.

We are really excited about this year's sale offering. Our goal has always been to raise fertile, functional, and efficient cattle while still maintaining a strong phenotype. Most of our yearling cattle and calves at side are sired by our young herd sires like SR Mpact 2/H4, SR 368/G1 "Beast", QVF Red Rock 82H11, and Urbanosky 035 "Urban Legend" as well as AI sires. We think this may be one of the best sets of young cattle we have ever offered as their pedigrees are stacked with proven producers. We selected bred heifers and cows from the heart of our operation. We believe that our bull offering includes several bulls with AI sire potential but are most excited about the group as a whole. All bulls were developed on a silage-based ration at Land Air, Inc on Brown Ranch in Beeville, Texas. We hope that everyone can find something that fits their programs.

We are thankful that we get the opportunity to continue Dad's vision and legacy. We have a wonderful team at Strait Ranches consisting of Henry Zarate and Su McMahan and Jesus Rodriguez. We are extremely thankful for their hard work and dedication.

We invite you to join us on October 20th and 21st in Streetman for the sale. We would also love to have you out prior to this date to view the sale cattle. Online bidding will be available on sale day via DVAuction.com. If you have any questions about our offering, please feel free to call Yancey (972.841.0989), Henry (361.920.0718) or Callie (210.837.1199).

We are so very thankful for each of you, for health, family, friendships, recent rains, lasting legacies and the power of hard work, dedication and Santa Gertrudis genetics.

Many thanks,  
The Y.N. Strait Family



*The Y.N. Strait Family*

Cynthia, Yancey, Heather,  
Avery, Arden, Callie, Jake,  
Piper and Nellie

Henry Zarate  
and Su Samuelson

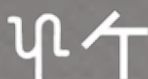



# Welcome

## Dear Friends,

We are happy to be back for our Sixth Annual Strait-Hefte Tried & True Production Sale. We are blessed to be able to have these red cattle and the folks who love them in our lives.

Last year's welcome letter referenced 2022 as the hottest, driest summer in recent memory, well, little did we know then that 2023 would top it! We sound like a broken record here, but once again, we are thankful that our Santa Gertrudis cattle have what it takes to withstand the heat and drought conditions. Recent weather extremes are difficult to manage, but they do present an opportunity for our breed to expand its presence.

We are excited to present our 2023 sale offering. We have been able to blend our favorite bloodlines from KR 191/13, Hefte F14 Tomcat and Hefte Ranch D25 with great results. Our bred females have been AI'ed to a number of influential sires, including Kings Amigo KR766/20, QVF Jackpot 5369G8, SR Mipact 30/F2 and Hefte F19 Pure Swagger, and then cleaned up with proven low birth-weight sire, Red Doc Incinerator 1005. Many thanks to Black Tip Cattle Company for allowing us to use this young sire with top 1% BW EPDs. Our 2023 bull offering is the most consistent that we have ever produced. It is hard to pick our favorites due to the fact there are so many strong contenders in this set of bulls.

We are also extremely pleased to be able to include guest consignors in this year's sale. 5J's Beef & Cattle, Lackey Ranch, Tideland Farms and Zack Denning have all consigned heifers out of cattle purchased from this sale in previous years. We have also partnered on bulls with our genetics from Buena Vida Cattle Co., Wunderlich Farms, Lackey Ranch and 5J's Beef and Cattle that are featured in this catalog. Nothing makes us happier than to see our customers succeed with cattle they have purchased from us. Please feel free to call us to discuss these sale cattle, and please keep us updated on your past purchases. We hope to continue to build this sale with offspring from these cattle.

Thank you also to the Y.N. Strait Family. We are extremely fortunate to be able to co-host this sale with a family that shares our passion for the Santa Gertrudis breed. Their ranch in Streetman is so beautiful and their hospitality is second to none! We look forward to seeing everyone there on October 20th and 21st!

Truly,  
The Hefte Ranch Family

## *Petty & Hefte Families*

Scott, Carson, Kathryn, Harper,  
Kenneth, Mary Tom, Lauri,  
Hannah, K.T. and Lauryn

---



## *The Thigpen Family*

Camille, Kelley  
Emerson and Kade

---



## Schedule of Events

### FRIDAY, OCTOBER 20, 2023

- 9:00 AM Cattle Viewing
- 2:00 PM **BULL AND COMMERCIAL FEMALE SALE**
- 6:00 PM Social and Dinner

### SATURDAY, OCTOBER 21, 2023

- 8:00 AM Cattle Viewing
  - 8:00-10:00 AM Breakfast
  - 10:30 AM **REGISTERED FEMALE SALE**
- Lunch will be served after sale.

### CONTACT INFORMATION

#### Strait Ranches:

- Yancey Strait, 972.841.0989
- Callie Loden, 210.837.1199
- Henry Zarate, Manager, 361.920.0718

#### Hefte Ranch:

- Kathryn Hefte, 210.414.2493
- Kade Thigpen, 830.426.1366
- K.T. Hefte, 361.813.4937

#### SALE CONSULTANT

Chris Heptinstall  
205.363.0919  
chris@premierlivestockservices.com

**PREMIER**  
LIVESTOCK SERVICES, LLC

#### AUCTIONEER

Leo Casas

This sale will be broadcast live on the internet.  
**DVAuction**  
Broadcasting Real-Time Auctions  
Real time bidding & proxy bidding available.

## Docility Score Descriptions

Score	Description
1	Very Comfortable- Bull stands quietly when evaluated.
2	Comfortable- Bull slowly walks when evaluated.
3	Uncomfortable- Bull walks faster when evaluated.
4	Nervous- Bull desires to return to herd when evaluated.
5	Very Nervous- Bull is aggressive when evaluated.

\*\*The above scores are presented as an additional tool to assist in the selection process, but all bulls may act differently in new/different situations/locations.

### LOAD OUT

Load out to begin after completion of the sale. The purchased animal is the sole responsibility of the buyer, but the sellers agree to maintain and care for all animals through Monday, October 23, 2023 at no additional cost. The seller is not responsible for any injury or loss after the animal is sold. If other arrangements are needed then those must be agreed to before the sale.

### TRANSPORTATION

We have arranged professional hauling services to be available sale day for buyers needing animal transportation. Central ranch drop off locations across the eastern United States and Texas can be coordinated. If you have any questions or need transportation assistance please contact Darrell Pitchford, 903.388.2288

### HEALTH PAPERS

Health papers for interstate shipment within United States will be provided for all animals.

### SIGHT UNSEEN PURCHASES

All purchases made on order or through the internet are 100% satisfaction guaranteed upon delivery.

### HOTEL ACCOMMODATIONS

Code for listed hotels: *Strait Ranches LaQuinta*

Fairfield, TX | 903.389.7441

#### Holiday Inn Express & Suites

Fairfield, TX | 903.389.2300

#### Holiday Inn Express & Suites

Corsicana, TX | 903.874.7440

Serving Tex-Mex for over 70 years!

**TEKA MOLINO**  
EST. 1937  
TEXIMEK RESTAURANT







**BENDED STEEL CATTLE - LOT 79**  
**Dale Pitchford & Kevin Carleton**  
6502 E 283rd St. South  
Porum, OK 74455  
972.921.6261  
msugertboy@hotmail.com



**FIVE J'S BEEF & CATTLE - LOT 21**  
**Jody Standley Family**  
84 Austin Farm Lane  
Clayton, NC 27520  
919.291.4214  
jodystandley@gmail.com



**FLYING C RANCH - LOT 43**  
**Lester & Ouida Cossey**  
2635 Gum Springs Rd.  
Searcy, AR 72143  
501.207.2272  
oidac@att.net



**HARRIS FARMS - LOT 42**  
**David Harris**  
P.O. Box 691  
Cleburne, TX 76033  
817.996.5866  
david.harrisfarms@yahoo.com



**KORBAN CATTLE - LOT 76**  
**John Hall/Miller Alexander**  
1209 S 10th St. Suite A #662  
McAllen, TX 78501  
956.960.9099  
Jhall.mexico@gmail.com



**LACKEY RANCH - LOT 25**  
**Page Saunders, Dr. Larry Franke & Briana Franke**  
Manager: Ricky Curry  
9357 N. Hwy 119  
Yorktown, TX 78164  
361.645.9118  
Lackeyranch2015@yahoo.com



**STROMAN CATTLE COMPANY - LOT 45**  
**Bill Stroman**  
2503 Tabor Rd.  
Bryan, TX 77803  
979.255.2582  
bill@fdrservices.com



**SAGE FISHER - LOT 78**  
P.O. Box 2  
Carrizo Springs, TX 78834  
830.352.5219  
4fishgerts@gmail.com



**ZACK DENNING - LOT 12**  
195 Devin Drive  
Garner, NC 27529  
919.608.8882



**TIDELAND FARMS - LOT 46**  
**Al Shiyou**  
6033 Pontiac Drive  
Kiln, MS 39556  
228.216.8731  
ashiyou63@gmail.com

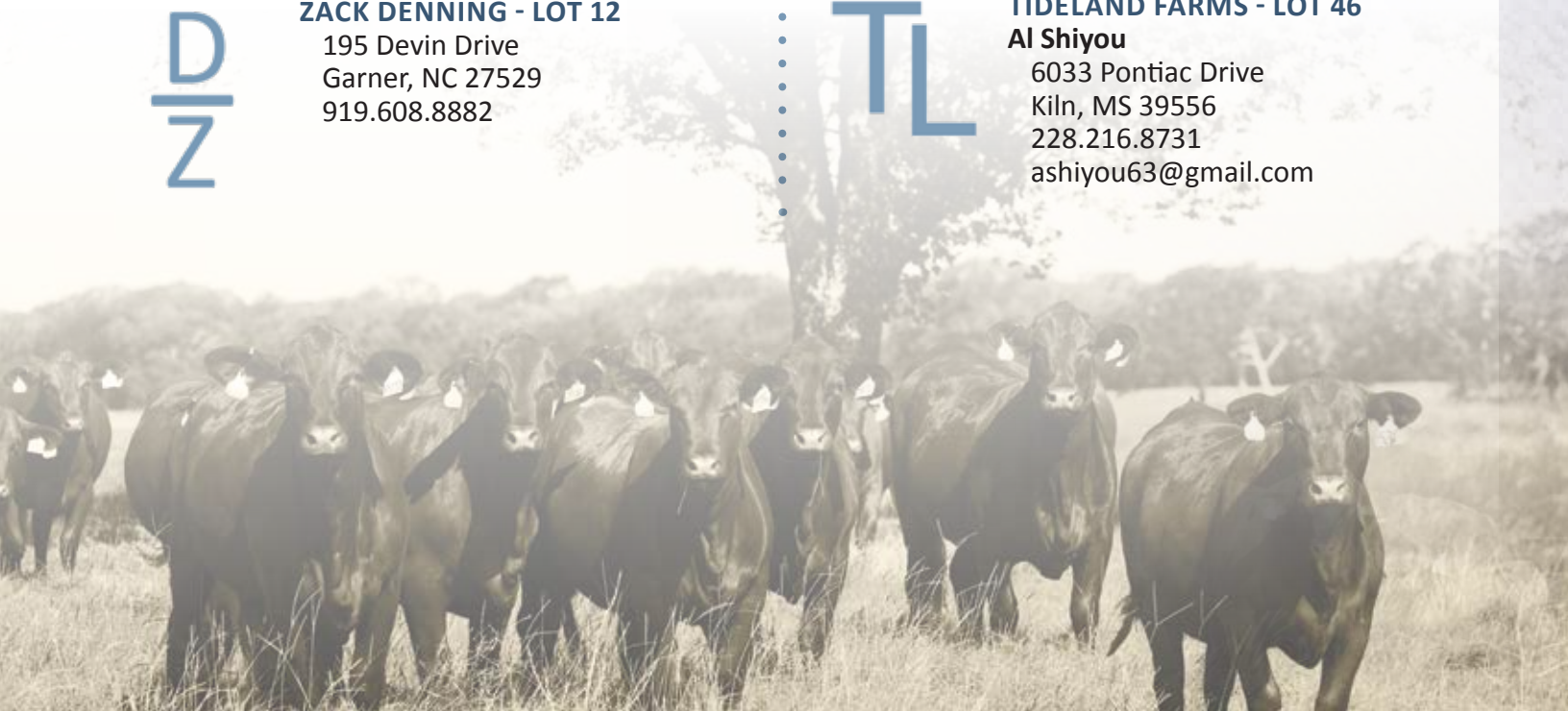



# Sale Information

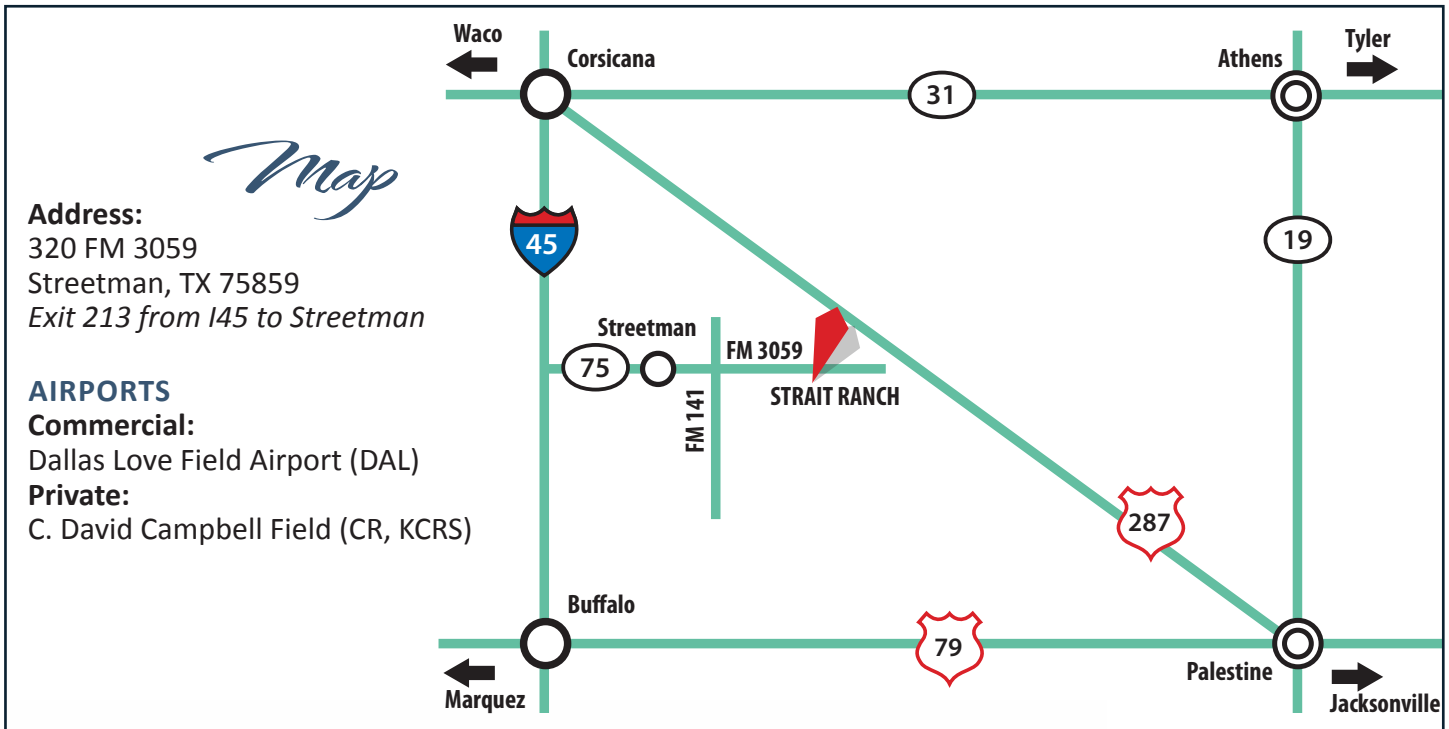

## September 2023 Percentile Chart

%	BW	WW	YW	MILK	TM	SC	HP	BB	HCW	REA	MARB	FT
Best	5.0	62	71	17	32	1.02	6.71	6.60	33	0.5850	1.0092	0.1299
Top 1%	-2.1	32	44	8	21	0.73	3.58	3.80	15	0.3034	0.4479	-0.0425
Top 2%	-1.7	29	39	6	19	0.68	3.18	3.28	13	0.2671	0.3743	-0.0349
Top 3%	-1.6	27	36	6	18	0.65	2.91	3.00	11	0.2422	0.3317	-0.0295
Top 4%	-1.4	26	34	5	17	0.63	2.73	2.81	10	0.2236	0.3036	-0.0260
Top 5%	-1.4	25	33	5	16	0.61	2.59	2.66	10	0.2084	0.2825	-0.0238
Top 10%	-1.1	21	27	4	14	0.56	2.14	2.06	7	0.1630	0.2091	-0.0161
Top 20%	-0.8	16	21	2	12	0.49	1.60	1.40	4	0.1079	0.1258	-0.0093
Top 30%	-0.6	13	17	1	10	0.45	1.26	1.09	1	0.0703	0.0677	-0.0057
Top 40%	-0.4	10	13	0	8	0.41	1.02	0.90	-1	0.0402	0.0274	-0.0031
Top 50%	-0.1	8	10	0	7	0.38	0.84	0.77	-2	0.0140	-0.0036	-0.0009
Top 60%	0.1	6	7	-1	6	0.35	0.69	0.66	-4	-0.0099	-0.0283	0.0016
Top 70%	0.4	4	4	-2	5	0.32	0.54	0.54	-5	-0.0317	-0.0533	0.0047
Top 80%	0.7	1	0	-3	3	0.29	0.32	0.38	-7	-0.0552	-0.0791	0.0090
Top 90%	1.1	-3	-4	-5	1	0.25	-0.09	0.02	-9	-0.0869	-0.1140	0.0161

All EPDs and footnotes in the catalog are based off of the September 2023 Santa Gertrudis Breeders International (SGBI) EPD run. SGBI updates EPDs and percentiles on a monthly basis (please visit [www.santagertrudis.com](http://www.santagertrudis.com) for the most up to date information).

**CATALOG DESIGN**  
Cattle Solutions  
979.820.8362, [kyle@cattlesolutions.com](mailto:kyle@cattlesolutions.com)



**VIDEOS PRODUCED BY**  
Ideal Video Productions  
Wade Fisher, [www.idealvideoproductions.com](http://www.idealvideoproductions.com)





2022 Sale Day Fun







LOT 1

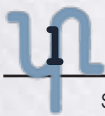

**SR 56/18**



20180869 • 56/18 • 3/26/2018 • Horned • Cow Calf Split

SR GENESIS 75/3	LJV MASON 0/72	
	SR ARKOMA 30/0	
<b>SR GENUINE 69/6</b>		
20164735	RDF SANCHO'S NEVER BEFORE 1136	Bal Idx 65%
SR HOLLY T19 (ET)	SR HOLLY 033	C/C Idx 65%
	RDF 8052	
KR 97/10	KR N2/5 4A	Term Idx 65%
<b>SR T38</b>		
20164711	CB 1559	
BRIGGS 567/8	BRIGGS 599/00	

	BW	WW	YW	MILK	TM	SC	HP	BB	HCW	REA	MARB	FT
EPDs	-0.1	2	1	-3	1	0.33	0.59	1.25	-4	0.02	-0.01	0.01
Acc	.41	.47	.30	.33	--	.15	.24	.20	.26	.28	.40	.42
%Rank	45%	75%	70%	80%	90%	60%	65%	20%	45%	35%	40%	90%

AI 5/17/23 to SR MARKSMAN ET 621/J13 (20217252) PE to SR 368/G1 (20195993) 5/29/23 to 7/8/23, SR LUMBRE ET 253/J4 (20217234) 7/8/23/ to 8/7/23, Urbanosky 035 (20207215) 8/7/23 to 10/1/23

SR 56/18 is an own daughter of the SR Genuine 69/6 bull out of an ET daughter of KR 97/10 and Briggs 567/8. She maintains a 367 day average calving interval after four calves and her dam has an average calving interval of 353 days after six calves. Above all else we strive for fertility, functionality and efficiency and this cow checks the boxes. We believe you can add this cow to your herd with confidence.

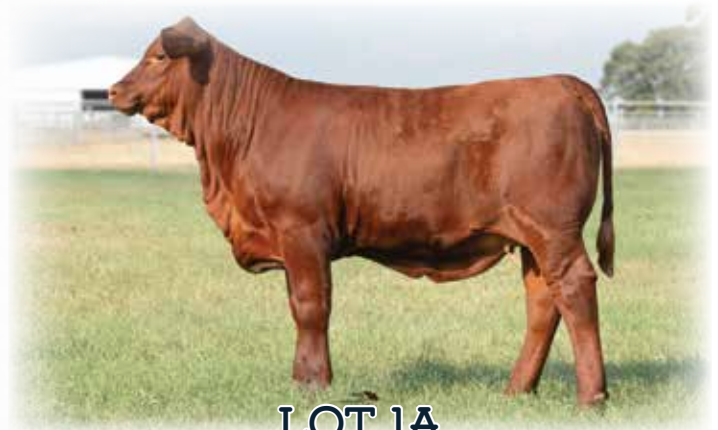

LOT 1A



**SR MS URBAN LEGEND 567/L2**



20230691 • 567/L2 • 4/5/2023 • Polled • Cow Calf Split

GERT DYNASTY	BULLETPROOF 4-30	
	MEGAN 0-40	
<b>URBANOSKY 035</b>		
20207215	MOSES L6/6 L6	Bal Idx >95%
XL'S MISS MOSES 035	XL'S CHERRY DELIGHT828	C/C Idx 90%
	SR GENESIS 75/3	
SR GENUINE 69/6	SR HOLLY T19 (ET)	Term Idx >95%
<b>SR 56/18</b>		
20180869	KR 97/10	
SR T38	BRIGGS 567/8	

	BW	WW	YW	MILK	TM	SC	HP	BB	HCW	REA	MARB	FT
EPDs	0.3	-3	-3	0	3	0.32	0.71	1.02	-7	-0.03	-0.07	0.02
Acc	.33	.37	.23	.24	--	.11	.23	.19	.24	.21	.35	.37
%Rank	70%	95%	90%	45%	85%	75%	60%	35%	80%	70%	80%	95%

**Heifer calf**

SR Ms Urban Legend 567/L2 is one of the first Urbanosky 035 "Urban Legend" calves that we have offered for sale. The 035 bull combines the genetics of Bulletproof 4-30, Clarendon 740, Moses 6/6 and XL Hanna's Red Hot 517. We were really pleased with this sires first calves and look forward to gathering and submitting data on them.



'URBAN LEGEND' URBANOSKY 035  
SIRE OF LOT 1A







LOT 2



**HEFTE RANCH J28**



20207608 • J28 • 12/14/2020 • Polled • Cow Calf Split

RED DOC 3162	RDF QUIEN SABE 0120	Bal Idx 20%
	RDF 5-27	
<b>HEFTE RANCH F39</b>		C/C Idx 15%
20175288	LMR DANDY 024	
HEFTE RANCH A08	HEFTE W03	Term Idx 30%
KR 191/13	KR 97/10	
	KR 517/04 1A	
<b>HEFTE RANCH G00</b>		
20187227	RED DOC TOP SHELF 1342	
HEFTE RANCH C09	PG RIC MOM 6014 (ET) 6014	

	BW	WW	YW	MILK	TM	SC	HP	BB	HCW	REA	MARB	FT
EPDs	0.1	12	11	2	11	0.42	2.22	0.68	1	0.09	0.03	0.00
Acc	.42	.47	.33	.27	--	.14	.24	.20	.26	.30	.44	.47
%Rank	50%	30%	40%	30%	25%	25%	10%	55%	20%	15%	25%	65%

PE to Hefte Ranch K34(20217346) 01/13/23 to 03/06/23, PE to Hefte Ranch F14 Tomcat(20175282) 03/07/23 to 05/13/23

This KR 191/13 granddaughter is getting it done! Not only did she produce a stunning heifer calf, L24, but she bred back quickly in some of the worst drought conditions we have seen. She has a strong balanced EPD set to go along with her proven performance. We believe she will have one of the first calves from our young herd sire, Hefte Ranch K34, but she was also exposed to Hefte Ranch F14 Tomcat. Either breeding should produce a fantastic calf with strong EPDs.

Hefte Ranch retains the right to one flush or IVF procedure guaranteeing six (6) freezable embryos at seller's expense.



**HEFTE EL PRIMERO H04**  
SIRE OF LOT 2A



LOT 2A



**HEFTE RANCH L24**



20227104 • L24 • 11/1/2022 • Polled • Cow Calf Split

HEFTE RANCH F14 TOMCAT	KR 921/15	Bal Idx 15%
	HEFTE RANCH D140ET	
<b>HEFTE EL PRIMERO H04</b>		C/C Idx 15%
20197596	AJH 126/0	
HEFTE RANCH F124	HEFTE RANCH Z60	Term Idx 20%
HEFTE RANCH F39	RED DOC 3162	
	HEFTE RANCH A08	
<b>HEFTE RANCH J28</b>		
20207608	KR 191/13	
HEFTE RANCH G00	HEFTE RANCH C09	

	BW	WW	YW	MILK	TM	SC	HP	BB	HCW	REA	MARB	FT
EPDs	1.1	20	24	2	16	0.31	1.93	0.67	5	0.17	0.18	0.01
Acc	.30	.32	.15	.07	--	.03	.02	.01	.08	.13	.18	.19
%Rank	90%	15%	15%	25%	10%	75%	15%	60%	15%	10%	15%	85%

**Heifer calf**

Polled, gentle and dark red heifer out of Hefte El Primero H04 and Hefte Ranch J28. She's got the genetics to be a proven producer like her dam and an even stronger EPD set. We have been very impressed with the El Primero H04 offspring. You will see several in this sale, they just keep getting better and better!







LOT 3



**SR 127/7**



20175650 • 127/7 • 12/17/2017 • Polled • Cow Calf Split

LJV MASON 0/72	SR 710	Bal Idx 35%
SR GENESIS 75/3	LJV DOLLY 8/48	
20132516	MR WINROCK N127	C/C Idx 35%
SR ARKOMA 30/0	PERNER D 931	
AJH 12/0	QT SHERMAN TANK (ET) 03/4	Term Idx 35%
SR 95/3	T.G. TOPANGA 450	
20134765	HELLACIOUS 750	
SR T1 (ET)	SR 654	

	BW	WW	YW	MILK	TM	SC	HP	BB	HCW	REA	MARB	FT
EPDs	-1.2	8	1	-4	4	0.29	2.06	0.32	-8	-0.14	0.04	0.01
Acc	.35	.44	.32	.39	--	.19	.24	.19	.27	.30	.42	.44
%Rank	10%	45%	70%	85%	75%	75%	10%	85%	75%	95%	25%	90%

AI 4/6/23 to SR GUNS UP ET 368/J3 (20217239) PE to Urbanosky 035 (20207215) 4/24/23 to 7/8/23, SR LUMBRE ET 253/J4 (20217234) 7/8/23/ to 8/7/23, Urbanosky 035 (20207215) 8/7/23 to 10/1/23

SR 127/7 is sired by SR Genesis 75/3, a LJV Mason 0/72 son out of our very best cow SR Arkoma 30/0, and out of the 654 cow family, one of the most consistent producing maternal lines at Strait Ranches. Her dam, SR 95/3, maintains a 357 day average calving interval after eight calves. 127/7 has strong index values with all ranking in the Top 35%.



LOT 3A



**SR MS WICKHAM 654/L**



20230714 • 654/L • 2/7/2023 • Polled • Cow Calf Split

KR CATALYST 531/15	KR 225/10	Bal Idx 15%
SR 87/7	KR 310/12 2Y0	
20171842	RED DOC 3150	C/C Idx 10%
CTF QUIEN SABE'S BEAUTY	RED DOC 3227	
SR GENESIS 75/3	LJV MASON 0/72	Term Idx 20%
SR 127/7	SR ARKOMA 30/0	
20175650	AJH 12/0	
SR 95/3	SR T1 (ET)	

	BW	WW	YW	MILK	TM	SC	HP	BB	HCW	REA	MARB	FT
EPDs	-1.1	13	8	-9	2	0.53	1.87	2.86	-2	0.04	0.23	0.02
Acc	.31	.41	.28	.27	--	.15	.23	.20	.25	.26	.38	.41
%Rank	15%	35%	60%	>95%	90%	15%	15%	4%	50%	45%	10%	95%

**Heifer calf**  
SR Ms Wickham 654/L is a daughter of our SR 87/7 "Wickham" bull that consistently produces deep sided, easy fleshing calves. 654/L has 6 EPDs that rank in the Top 35% or better.





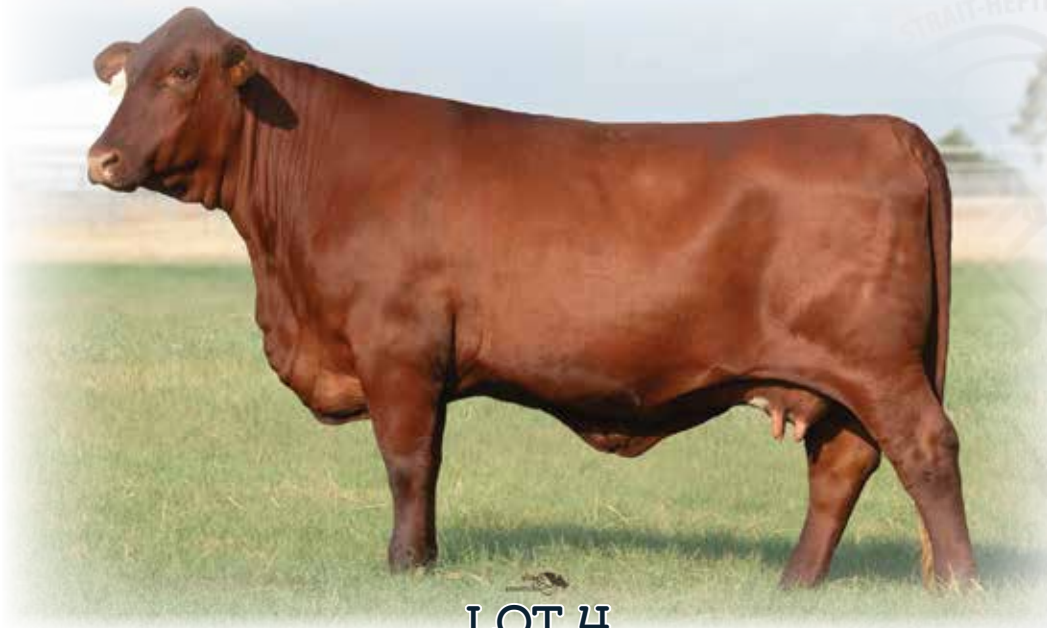

LOT 4



**SR 144/19**



20195983 • 144/19 • 12/26/2019 • Horned • Cow Calf Split

20195983	KR 225/10	KR 230/08	Bal Idx 5%
KR CATALYST 531/15		KR 328/5 (ET) 328/5 F2	
20153484	KR 310/12 2YO	KR 56/10	C/C Idx 10%
		KR 15/09 F1	
	241/3	RED ANGUS	Term Idx 10%
RED DOC 6468		BRIGGS 653/10	
20167612	RED DOC MULTIPLE DAM MD	RED DOC MULTIPLE SIRE MS	
		RED DOC MULTIPLE DAM MD	

	BW	WW	YW	MILK	TM	SC	HP	BB	HCW	REA	MARB	FT
EPDs	-0.3	7	11	-14	-6	0.64	1.91	4.33	-2	0.08	0.35	0.01
Acc	.35	.47	.33	.36	--	.17	.26	.23	.27	.31	.44	.47
%Rank	35%	50%	40%	>95%	>95%	3%	15%	1%	35%	20%	1%	90%

AI 5/17/23 to Hefte Ranch F60 (20180642) PE to SR 368/G1 (20195993) 5/29/23 to 7/8/23, SR LUMBRE ET 253/J4 (20217234) 7/8/23/ to 8/7/23, Urbanosky 035 (20207215) 8/7/23 to 10/1/23

SR 144/19 is a polled KR Catalyst 531/16 daughter out of Red Doc 6468 cow who has done an excellent job for us. In her yearling contemporary group 144/19 had an adjusted IMF of 6.52% and Ratio of 132%. 114/19's previous calf 6468/K is also in this year's sale. She currently has 7 EPDs that rank in the 35% or better.



QVF RED ROCK 82H11  
SIRE OF LOT 4A



LOT 4A



**SR MS RED ROCK 6468/L2**



20230724 • 6468/L2 • 3/26/2023 • Horned • Cow Calf Split

20230724	KR651/18(CHOSEN ONE)	KR1195/15	Bal Idx 5%
QVF RED ROCK 82H11		DSR CHERRY 923 1B	
20200393	HARRIS 82/4	FC PISTOL 28/0	C/C Idx 15%
		CSC 7-7	
	KR CATALYST 531/15	KR 225/10	Term Idx 4%
SR 144/19		KR 310/12 2YO	
20195983	RED DOC 6468	241/3	
		RED DOC MULTIPLE DAM MD	

	BW	WW	YW	MILK	TM	SC	HP	BB	HCW	REA	MARB	FT
EPDs	0.3	18	22	-10	3	0.53	1.37	2.52	2	0.14	0.38	-0.02
Acc	.31	.40	.27	.25	--	.15	.23	.20	.25	.25	.38	.40
%Rank	70%	20%	20%	>95%	85%	15%	30%	10%	30%	15%	2%	10%

Heifer calf

SR MS Red Rock 6468/L2 is a daughter of the QVF Red Rock 82H11 bull. Mom and Dad saw this bull in June of 2021 and thought he would be a great addition to our herd. We were fortunate enough to purchase him from Quail Valley Farms and he has exceeded our expectations. This young heifer has 9 EPDs that rank in the Top 30% or better.







LOT 5A



**SR 308/20**

20200242 • 308/20 • 3/16/2020 • Horned • Cow Calf Split



**SR MS STRATEGIST 308/L**

20230733 • 308/L • 3/18/2023 • Horned • Cow Calf Split



LJV MASON 0/72	SR 710	Bal Idx 10%
	LJV DOLLY 8/48	
<b>SR GENESIS 75/3</b>		C/C Idx 15%
20132516	MR WINROCK N127	
SR ARKOMA 30/0	PERNER D 931	Term Idx 10%
	KR 659/06	
RDF LA JOYA'S PRIDE 8280	RDF 6-438	
<b>OLIVAREZ 3/509</b>		
20132991	OLIVAREZ RANCHE 3/91	
OLIVAREZ 434	OLIVAREZ 6/222	

LJV MASON 0/72	SR 710	Bal Idx 25%
	LJV DOLLY 8/48	
<b>SR STRATEGIST 32/20</b>		C/C Idx 30%
20200244	RED DOC SI SABE 3106	
RED DOC 6054	RED DOC 4032	Term Idx 20%
	LJV MASON 0/72	
SR GENESIS 75/3	SR ARKOMA 30/0	
<b>SR 308/20</b>		
20200242	RDF LA JOYA'S PRIDE 8280	
OLIVAREZ 3/509	OLIVAREZ 434	

	BW	WW	YW	MILK	TM	SC	HP	BB	HCW	REA	MARB	FT
EPDs	-0.9	13	18	-5	6	0.36	2.12	1.06	2	-0.03	0.10	0.00
Acc	.35	.43	.32	.33	--	.17	.26	.21	.27	.30	.43	.45
%Rank	15%	30%	20%	90%	60%	45%	10%	25%	20%	55%	15%	65%

	BW	WW	YW	MILK	TM	SC	HP	BB	HCW	REA	MARB	FT
EPDs	-1.0	13	20	-2	8	0.41	1.44	0.47	5	0.10	0.07	0.01
Acc	.31	.38	.26	.26	--	.14	.23	.19	.25	.24	.36	.39
%Rank	15%	35%	25%	70%	45%	40%	25%	75%	15%	25%	30%	85%

AI 5/17/23 to Grandview Powerball (20207321) PE to SR 368/G1 (20195993) 5/29/23 to 7/8/23, SR LUMBRE ET 253/J4 (20217234) 7/8/23/to 8/7/23, Urbanosky 035 (20207215) 8/7/23 to 10/1/23

SR 308/20 is a SR Genesis 75/3 daughter out of an excellent Olivarez cow, 3/509. We successfully aspirated 308/20 as a yearling heifer and you will find a bull and heifer out of this flush in the sale. She has 7 traits that rank in the Top 30%. After two calves this female has a calving interval of 332 days.

**Heifer calf**

SR Ms Strategist 308/L is one of the few SR Strategist 32/20 calves that will ever be offered for sale. She has a stunning phenotype and excellent EPD profile with 7 EPDs ranking in the Top 35% or better.







LOT 6



**MS N-N CHOSEN ONE 437J2 ET**

20210605 • 437J2 • 2/22/2021 • Horned • Cow Calf Split



KR1195/15  
 KR651/18(CHOSEN ONE)  
 20183702 DSR CHERRY 923 1B  
 HF FRED 303/9  
 HARDING 437/2  
 201201003744 MISS BRANDON P267

KR 545/12  
 KR 245/10 F1  
 DS PHOENIX 611  
 DEAN-HARRIS 022/4 (ET) 022/4  
 CSC FRED 8-5  
 SCC 5A4  
 HARDING POLLED 77/5  
 RUE 05

Bal Idx  
4%

C/C Idx  
10%

Term Idx  
4%

	BW	WW	YW	MILK	TM	SC	HP	BB	HCW	REA	MARB	FT
EPDs	0.2	20	27	4	18	0.46	0.32	1.28	7	0.19	0.14	0.00
Acc	.41	.42	.30	.26	--	.16	.23	.19	.26	.28	.39	.41
%Rank	55%	10%	10%	20%	4%	15%	80%	20%	10%	4%	10%	65%

AI 4/6/23 to SR PARAMOUNT 30/H4 (20200729) PE to Urbanosky 035 (20207215) 4/24/23 to 7/8/23, SR LUMBRE ET 253/J4 (20217234) 7/8/23/ to 8/7/23, Urbanosky 035 (20207215) 8/7/23 to 10/1/23

MS N-N Chosen One 437J2 ET is a partnership cow that was selected by Dad and Kade when she was at side of her recipient dam at the Quail Valley Sale. She is sired by Chosen One and out of an awesome Gary Harding bred donor cow. We believe this cow has a long productive life in front her considering her excellent udder and the fact that she conceived via AI as a yearling. In addition to being super functional, she has 9 EPDs that rank in the Top 20% or better.



KR651/18(CHOSEN ONE)  
SIRE OF LOT 6



**STRAIT HEFTE FINAL DRAFT 437/L**

20230742 • 437/L • 2/8/2023 • Polled • Cow Calf Split



KR 191/13  
 HEFTE RANCH G70  
 20191558 HEFTE RANCH D122  
 KR651/18(CHOSEN ONE)  
 MS N-N CHOSEN ONE 437J2 ET  
 20210605 HARDING 437/2

KR 97/10  
 KR 517/04 1A  
 ROSE HILL SAM HOUSTON 831  
 MUSCLES W53  
 KR1195/15  
 DSR CHERRY 923 1B  
 HF FRED 303/9  
 MISS BRANDON P267

Bal Idx  
20%

C/C Idx  
20%

Term Idx  
20%

	BW	WW	YW	MILK	TM	SC	HP	BB	HCW	REA	MARB	FT
EPDs	0.4	17	19	0	13	0.47	1.11	1.19	3	0.12	0.15	0.00
Acc	.34	.39	.27	.24	--	.14	.23	.20	.25	.37	.39	
%Rank	70%	20%	25%	45%	15%	25%	40%	30%	25%	20%	20%	55%

Heifer calf

Strait Hefte Final Draft 437/L is an own daughter of the Hefte Ranch G70 "Final Draft" bull owned by 5J's Cattle. Her EPD profile is certainly intriguing with 8 EPDs ranking in the Top 30% or better.







### SR MS CATALYST 745/J4



20211221 • 745/J4 • 2/13/2021 • Horned • Cow Calf Pair

KR 225/10	KR 230/08	Bal Idx 3%
KR CATALYST 531/15 20153484	KR 328/5 (ET) 328/5 F2	
KR 310/12 2Y0	KR 56/10	C/C Idx 2%
BRIGGS 504/8	KR 15/09 F1	
BRIGGS 745/14 20145219	BRIGGS 564/5	Term Idx 10%
BRIGGS 660/11	BRIGGS 522/5	
	BRIGGS 546/4	
	BRIGGS 506/5	

	BW	WW	YW	MILK	TM	SC	HP	BB	HCW	REA	MARB	FT
EPDs	-0.2	7	19	-14	-7	0.67	2.34	5.35	6	0.19	0.33	0.03
Acc	.35	.49	.37	.33	--	.18	.27	.24	.27	.35	.48	.51
%Rank	40%	50%	20%	>95%	>95%	2%	10%	1%	10%	4%	2%	>95%

PE to QVF Red Rock 82H11 (20200393) 6/2/23 to 7/8/23, SR LUMBRE ET 253/J4 (20217234) 7/8/23 to 8/7/23, Urbanosky 035 (20207215) 8/7/23 to 10/1/23

SR Ms Catalyst 745/J4 is an own daughter of the KR Catalyst 531/15 bull and is out of the Briggs 745/14 donor who has done a fantastic job at Strait Ranches. Look for this young cow's maternal sib in our offering as well. 745/J4 has 7 EPDs ranking in the Top 20% highlighted by a Top 2% MARB and Top 4% REA EPD.



LOT 7



### SR MS URBAN LEGEND 745/L



20230757 • 745/L • 5/28/2023 • Horned • Cow Calf Pair

GERT DYNASTY	BULLETPROOF 4-30	Bal Idx 30%
URBANOSKY 035 20207215	MEGAN 0-40	
XL'S MISS MOSES 035	MOSES L6/6 L6	C/C Idx 20%
KR CATALYST 531/15	XL'S CHERRY DELIGHT828	
SR MS CATALYST 745/J4 20211221	KR 225/10	Term Idx 40%
BRIGGS 745/14	KR 310/12 2Y0	
	BRIGGS 504/8	
	BRIGGS 660/11	

	BW	WW	YW	MILK	TM	SC	HP	BB	HCW	REA	MARB	FT
EPDs	0.1	6	13	-5	2	0.45	1.44	2.94	0	0.09	0.11	0.02
Acc	.38	.37	.25	.24	--	.12	.23	.20	.24	.23	.36	.38
%Rank	60%	60%	40%	95%	90%	30%	25%	4%	40%	25%	25%	95%

**Heifer calf**

SR Ms Urban Legend 745/L is another Urbanosky 035 "Urban Legend" daughter with an ultra modern phenotype. We purchased the 035 bull because we believe in the Urbanosky Ranch breeding program. 035 ratted above average in his contemporary in numerous measured traits and we are confident his EPDs will start to reflect his true performance after data is submitted on his first calf crop.



### SR MS BRUNSWICK 848/J



20211361 • 848/J • 3/7/2021 • Horned • Cow Calf Pair

FEDDES SILVER BOW B226	BROWN JY REDEMPTION Y1334	Bal Idx 15%
FEDDES BRUNSWICK D202 20168816	FEDDES LAKINA Y17	
(FEDDES LARKABU X21)	FEDDES BIG SKY R9	C/C Idx 30%
SR GENESIS 75/3	FEDDES LARKABU 827	
SR 60/19 20190784	LJV MASON 0/72	Term Idx 5%
SR 4/3	SR ARKOMA 30/0	
	AL ZEUS 213	
	SR 848	

	BW	WW	YW	MILK	TM	SC	HP	BB	HCW	REA	MARB	FT
EPDs	-1.4	7	16	-3	4	0.54	1.72	0.53	-2	0.05	0.19	-0.01
Acc	.29	.45	.30	.24	--	.11	.23	.19	.25	.27	.43	.47
%Rank	10%	50%	25%	80%	75%	10%	15%	70%	35%	25%	5%	25%

AI 5/17/23 to QVF Red Rock 82H11 (20200393) PE to SR 368/G1 (20195993) 5/29/23 to 7/8/23, SR LUMBRE ET 253/J4 (20217234) 7/8/23 to 8/7/23, Urbanosky 035 (20207215) 8/7/23 to 10/1/23

SR Ms Brunswick 848/J is 50% Star Five sired by the Red Angus Feddes Brunswick D202 bull and out of a SR 60/19, a SR Genesis 75/3 daughter who has a 397 day average calving interval after 3 calves. She is a paternal sib to the 10/J4 bull that Forrest Roberts selected in last years offering. With that said, the Feddes Brunswick D202 is one of the most consistent Red Angus sires we have used in our program.



HEFTE RANCH G70  
SIRE OF LOT 8A



### SR FINAL DRAFT 848/L



20230817 • 848/L • 3/4/2023 • Horned • Cow Calf Pair

KR 191/13	KR 97/10	Bal Idx 25%
HEFTE RANCH G70 20191558	KR 517/04 1A	
HEFTE RANCH D122	ROSE HILL SAM HOUSTON 831	C/C Idx 30%
FEDDES BRUNSWICK D202	MUSCLES W53	
SR MS BRUNSWICK 848/J 20211361	FEDDES SILVER BOW B226	Term Idx 25%
SR 60/19	(FEDDES LARKABU X21)	
	SR GENESIS 75/3	
	SR 4/3	

	BW	WW	YW	MILK	TM	SC	HP	BB	HCW	REA	MARB	FT
EPDs	-0.3	10	14	-2	7	0.51	1.83	0.88	0	0.07	0.15	0.00
Acc	.31	.40	.26	.24	--	.13	.23	.20	.24	.24	.38	.40
%Rank	45%	45%	40%	70%	55%	20%	15%	45%	40%	35%	20%	55%

**Bull calf**

SR Final Draft 848/L is a 75% Star Five that is sired by the Hefte Ranch G70 "Final Draft" bull owned by 5J's Cattle. We used Final Draft in our AI program after hearing about his excellent calves in North Carolina.



The Female Offering - Bred Cow

10

SR MS 30F6 265/H2



20207555 • 265/H2 • 12/15/2020 • Horned • Bred Cow

HARRIS 257/4  
 SR 30/F6  
 20181921  
 SR ARKOMA 30/0  
 OLIVAREZ RANCH 7/281  
 OLIVAREZ 6/600  
 20158321  
 OLIVAREZ RANCH 7/265

AJH 126/0  
 HARRIS FARMS 037/2  
 MR WINROCK N127  
 PERNER D 931  
 OLIVAREZ RANCH 4/142  
 OLIVAREZ RANCHES 9/782  
 OLIVAREZ RANCHES 0/908  
 OLIVAREZ RANCHES 012

Bal Idx  
 20%

C/C Idx  
 35%

Term Idx  
 15%

	BW	WW	YW	MILK	TM	SC	HP	BB	HCW	REA	MARB	FT
EPDs	-1.4	9	5	-2	6	0.32	0.34	1.01	-1	0.00	0.14	0.00
Acc	.30	.48	.30	.27	--	.11	.22	.19	.26	.27	.43	.45
%Rank	10%	40%	55%	70%	60%	65%	80%	30%	30%	40%	10%	65%

AI 2/18/23 to Grandview Powerball (20207321) PE to QVF Red Rock 82H11 (20200393)  
 2/28/23 to 6/2/23, Four J Focus 19/243 (20187285) 6/2/23 to 7/10/23, SR LUMBRE ET 253/J4  
 (20217234) 7/10/23/to 8/7/23, Urbanosky 035 (20207215) 8/7/23 to 10/1/23

SR Ms 30F6 265/H2 is another Olivarez bred female sired by the SR 30/F6 bull who is a full brother to the SR Mpact 30/F2. She weaned her first bull calf on 6/2/23 at an ADJ WW of 552. With all indices in the Top 35% or better and an incredible phenotype we think this female can be used for numerous breeding objectives.



LOT 10



QVF RED ROCK 82H11  
 PE SIRE TO LOT 10

WILLIAMS  
 GIN & GRAIN, INC.

FARM & RANCH SUPPLY

19580 WEST HWY 22  
 FROST, TEXAS  
 903-682-2611

WHOLE CORN | CRACKED CORN  
 CUSTOM COMMODITY BLENDS  
 CALL JACOB JONES





**LOT 11 - HEFTE RANCH K37**

If you want to add power to your herd, check out this female! This 3/4 Santa Gertrudis female will be the first Hefte Ranch H120 ET daughter we have sold. Sire H120 is a son of the infamous Red Angus bull, Brown Oracle B112 and one of our favorite females from our Hefte Ranch Z01 cow line. H120's genetics bring together growth, carcass and fertility. You will see more of his offspring and genetic influence in our herd in the future. Notice this heifer's performance – a 610 lb. adj. WW, a 5.3 %IMF with only .17 BF, and a 1.21 REA/cwt ratio. In addition, her outstanding EPD profile includes top 1% REA and ten traits in the top 25%. K37 may well have a QVF Jackpot 5369G8 calf at side on sale day or shortly thereafter. This calf will be registerable as a pure-bred Santa Gertrudis and will have phenomenal EPDs.



LOT 11

**11** **HEFTE RANCH K37** **GGP**  
 20217362 • K37 • 11/8/2021 • Polled • Bred Heifer

BROWN ORACLE B112	BROWN REVELATION P7021	Bal Idx 2%
	BROWN MS P707 Y6648	
<b>HEFTE RANCH H120 ET</b>		C/C Idx 2%
20197823 HEFTE RANCH B33	HEFTE'S YAK Y42 HEFTE RANCH Z01	
RED DOC NEVER SANK 5012	RDF SANCHO'S NEVER BEFORE 1136	Term Idx 4%
	RED DOC 3001	
<b>HEFTE RANCH F08</b>		
20175260 HEFTE RANCH D09	HARCO 1323 HEFTE RANCH Z01	

	BW	WW	YW	MILK	TM	SC	HP	BB	HCW	REA	MARB	FT
EPDs	0.7	27	36	4	21	0.47	1.53	1.50	11	0.32	0.21	0.00
Acc	.31	.44	.29	.26	--	.12	.24	.19	.25	.27	.41	.44
%Rank	80%	4%	4%	10%	1%	25%	25%	20%	4%	1%	10%	55%

AI'd to QVF Jackpot 5369G8(20193317) on 01/08/2023  
 Hefte Ranch retains the right to one flush or IVF procedure guaranteeing a minimum of six (6) freezable embryos.

**12** **D BAR Z KOO** **GGP**  
 20220387 • K00 • 3/1/2022 • Polled • Bred Heifer

HEFTE RANCH F14 TOMCAT	KR 921/15	Bal Idx 10%
	HEFTE RANCH D140ET	
<b>HEFTE EL PRIMERO H04</b>		C/C Idx 10%
20197596 HEFTE RANCH F124	AJH 126/0 HEFTE RANCH Z60	
KR 191/13	KR 97/10 KR 517/04 1A	Term Idx 10%
<b>HEFTE RANCH G43</b>		
20187271 BRIGGS 507/13	BRIGGS 573/6 BRIGGS 511/3	

	BW	WW	YW	MILK	TM	SC	HP	BB	HCW	REA	MARB	FT
EPDs	-0.9	19	23	0	13	0.26	1.94	0.86	8	0.18	0.16	0.00
Acc	.39	.41	.28	.25	--	.13	.24	.20	.25	.26	.39	.41
%Rank	20%	15%	20%	45%	15%	90%	15%	45%	10%	10%	20%	55%

AI to Hefte F19 Pure Swagger (20176891) heifer sexed semen 05/08/23 PE to Red Doc Incinerator 1005 (20210008) 05/11/23 to 08/01/23

**LOT 12 - D BAR Z KOO**

Performance in a pretty package right here! Don't miss this impressive, deep-bodied Hefte El Primero H04 daughter! Two years ago, Hefte El Primero H04 was purchased at the Tried & True Sale by ST Genetics and 5J's Beef and Cattle. It was an exciting moment for us, and we are thrilled to see the El Primero genetics proving to be so successful. This heifer's dam is a KR 191/13 daughter that was purchased in the 2021 Tried & True Sale by Zack Denning. In addition to a 719 lb. adj WW, K00 scanned a 5.08%IMF with a 11" REA.



LOT 12



**LOT 13 - HEFTE RANCH K10**

Stayability is the name of the game with this heifer's bloodline. Her dam, nine-year-old Hefte Ranch C98 has a 365-day calving interval with 8 natural calves produced. We elevated this cow to our donor program where she has produced an additional 7 calves from one flush, including Hefte Ranch K165 ET below and bull, Hefte Ranch K163 ET, both featured in this year's sale. Her granddam Hefte Ranch 229, produced calves every year until she was 18 years of age. K10's sire is Hefte Ranch G18, a KR 191/13 son, so she gets longevity and fertility from both sides of her pedigree. Sells safe in calf to low birthweight bull, Red Doc Incinerator 1005, a bull we own in partnership with BlackTip Cattle Co. Incinerator has a top 10% IMF EPD and a top 3% BF EPD, to go with his top 1% BW EPD!



LOT 13

**13** **HEFTE RANCH K10** **GGP**  
 20217351 • K10 • 11/4/2021 • Scurred • Bred Heifer

KR 191/13	KR 97/10	<b>Bal Idx</b> 35%
<b>HEFTE RANCH G18</b> 20187243	KR 517/04 1A	
HEFTE W24	PG 510-6	<b>C/C Idx</b> 30%
ROSE HILL SAM HOUSTON 831	OLIVAREZ RANCHES 880	
<b>HEFTE RANCH C98</b> 20146099	DF PLAYBOY 281	<b>Term Idx</b> 40%
HEFTE RANCH 229	C/A 314	

	BW	WW	YW	MILK	TM	SC	HP	BB	HCW	REA	MARB	FT
EPDs	0.5	13	13	0	10	0.29	1.38	1.01	2	0.11	0.02	-0.01
Acc	.31	.48	.35	.29	--	.12	.23	.20	.27	.32	.47	.50
%Rank	75%	35%	40%	45%	30%	85%	30%	35%	30%	20%	45%	20%

PE to Red Doc Incinerator 1005 (20210008) 05/01/23 to 08/01/23

**14** **HEFTE RANCH K165 ET** **GGP**  
 20221705 • K165 • 1/14/2022 • Polled • Bred Heifer

KR 921/15	KR 800/11	<b>Bal Idx</b> 15%
<b>HEFTE RANCH F14 TOMCAT</b> 20175282	KR 110N/09 110/09 N6	
HEFTE RANCH D140ET	HARCO 1323	<b>C/C Idx</b> 30%
ROSE HILL SAM HOUSTON 831	BRIGGS 039/5	
<b>HEFTE RANCH C98</b> 20146099	DF PLAYBOY 281	<b>Term Idx</b> 10%
HEFTE RANCH 229	C/A 314	

	BW	WW	YW	MILK	TM	SC	HP	BB	HCW	REA	MARB	FT
EPDs	-0.7	12	19	7	16	0.36	2.09	-0.38	9	0.16	0.22	0.00
Acc	.34	.42	.35	.28	--	.13	.23	.19	.27	.32	.47	.50
%Rank	30%	35%	25%	2%	10%	60%	15%	95%	10%	15%	10%	55%

AI to Kings Amigo KR766/20 (20205189) 05/25/23 PE to Red Doc Incinerator 1005 (20210008) 06/06/23 to 08/01/23

**LOT 14 - HEFTE RANCH K165 ET**

This gentle, polled ET heifer is a half sib to the K10 heifer shown above. Same incredible dam with a 365 day calving interval after 8 calves, but this time crossed with our senior herd sire, Hefte Ranch F14 Tomcat. Stayability, fertility and carcass come together in this mating. This heifer has a balanced EPD profile across the board.



LOT 14



15

**HEFTE RANCH K32**



20217361 • K32 • 12/10/2021 • Polled • Bred Heifer

KR 921/15  
**HEFTE RANCH F14 TOMCAT**  
 20175282  
 HEFTE RANCH D140ET  
 RED DOC TOP SHELF 1342  
**HEFTE RANCH E02**  
 20166502  
 MABEL W40

KR 800/11  
 KR 110N/09 110/09 N6  
 HARCO 1323  
 BRIGGS 039/5  
 RDF 8091  
 RDF 7-65  
 PG 510-6  
 HEFTE RANCH 555/7

Bal Idx  
2%  
 C/C Idx  
2%  
 Term Idx  
4%

	BW	WW	YW	MILK	TM	SC	HP	BB	HCW	REA	MARB	FT
EPDs	-0.9	27	38	3	20	0.27	2.67	0.22	18	0.21	0.09	0.02
Acc	.34	.48	.35	.28	--	.14	.23	.19	.27	.32	.47	.50
%Rank	20%	4%	3%	15%	2%	90%	5%	90%	1%	5%	30%	95%

PE to Red Doc Incinerator 1005 05/01/23 to 08/01/23

We really didn't want to let this fancy Hefte Ranch F14 Tomcat daughter go! Her dam, Hefte Ranch E02 is a very productive cow from our very fertile Mabel W40 cow line. E02 has a 374 day calving interval with 5 calves produced and a beautiful udder. Notice the incredible EPD profile and indices on this pretty heifer. Eight EPD traits in the top 20%. She sells bred to low birthweight bull, Red Doc Incinerator 1005, a bull we own in partnership with BlackTip Cattle Co. Incinerator has a top 10% IMF EPD and a top 3% BF EPD, to go with his top 1% BW EPD! This cross should produce a low birthweight calf with a very balanced and impressive EPD profile.

LOT 15



16

**HEFTE RANCH K170 ET**



20221706 • K170 • 1/9/2022 • Polled • Bred Heifer

KR 921/15  
**HEFTE RANCH F14 TOMCAT**  
 20175282  
 HEFTE RANCH D140ET  
 HARRIS GUNS UP 216/5  
**HARRIS GUNS UP 253F14**  
 20185697  
 HARCO T607 (ET) T607

KR 800/11  
 KR 110N/09 110/09 N6  
 HARCO 1323  
 BRIGGS 039/5  
 FC PISTOL 28/0  
 HINNANT-FULBRIGHT 9/153  
 KR RICARDO 182/02  
 MISS WINROCK M253

Bal Idx  
1%  
 C/C Idx  
2%  
 Term Idx  
1%

	BW	WW	YW	MILK	TM	SC	HP	BB	HCW	REA	MARB	FT
EPDs	-1.6	27	33	4	21	0.35	1.95	0.47	13	0.14	0.33	0.02
Acc	.36	.42	.35	.26	--	.15	.23	.19	.26	.32	.47	.50
%Rank	3%	4%	5%	10%	1%	60%	15%	75%	2%	15%	4%	95%

AI to Kings Amigo KR766/20 (20205189) 05/05/23 PE to Red Doc Incinerator 1005 (20210008) 05/11/23 to 08/01/23

This heifer has one of the highest EPD profiles in our offering – nine EPD traits within the top 15%! That's no surprise as Hefte Ranch F14 Tomcat and donor cow, Harris GunsUp 253F14 are both full of performance genetics. A low birthweight EPD and high growth EPDs, make this a curve bender that also has strong carcass EPDs. Likely safe in calf to King's Amigo KR766/20, but too close to tell as she was pasture exposed to Red Doc Incinerator shortly thereafter. Either breeding should produce great performance genetics.

LOT 16



17

**HEFTE RANCH K44**



20222506 • K44 • 1/10/2022 • Polled • Bred Heifer

KR 921/15  
**HEFTE RANCH F14 TOMCAT**  
 20175282  
 HEFTE RANCH D140ET  
 KR 191/13  
**HEFTE RANCH H56**  
 20197624  
 HEFTE RANCH B33

KR 800/11  
 KR 110N/09 110/09 N6  
 HARCO 1323  
 BRIGGS 039/5  
 KR 97/10  
 KR 517/04 1A  
 HEFTE'S YAK Y42  
 HEFTE RANCH Z01

Bal Idx  
10%  
 C/C Idx  
15%  
 Term Idx  
10%

	BW	WW	YW	MILK	TM	SC	HP	BB	HCW	REA	MARB	FT
EPDs	-1.4	14	18	1	11	0.32	2.85	0.34	4	0.08	0.22	0.02
Acc	.40	.47	.35	.26	--	.15	.24	.20	.26	.32	.46	.49
%Rank	5%	30%	30%	35%	25%	75%	4%	85%	20%	30%	10%	95%

AI to SR Mpact 30/F2 (20180821) 05/05/23 PE to Red Doc Incinerator 1005 (20210008) 05/11/23 to 08/01/23

A pretty, polled Hefte Ranch F14 Tomcat daughter out of a young KR 191/13 daughter, Hefte Ranch H56. She has eight traits in the top 30%. Her future calf by either SR Mpact 30/F2 or Red Doc Incinerator will have incredible EPDs.

**HEFTE RANCH F14 TOMCAT**  
**SIRE OF LOTS 15 - 20**





18

**HEFTE RANCH K125 ET**



20221712 • K125 • 1/11/2022 • Polled • Bred Heifer

KR 921/15	KR 800/11	Bal Idx 15%
	KR 110N/09 110/09 N6	
<b>HEFTE RANCH F14 TOMCAT</b>		C/C Idx 15%
20175282	HARCO 1323	
HEFTE RANCH D140ET	BRIGGS 039/5	Term Idx 15%
	HARCO T956 (ET) T956	
HARCO 1323	HARCO T720 (ET) T720	
<b>HEFTE RANCH D21</b>		
20155805	AJH 126/0	
HEFTE RANCH B11	HEFTE W42	

	BW	WW	YW	MILK	TM	SC	HP	BB	HCW	REA	MARB	FT
EPDs	-0.5	14	18	6	16	0.14	2.55	0.43	6	0.18	0.25	0.03
Acc	.34	.42	.35	.28	--	.15	.23	.19	.26	.33	.47	.50
%Rank	35%	30%	30%	3%	10%	>95%	10%	80%	15%	10%	10%	>95%

AI to Kings Amigo KR766/20 (20205189) 05/11/23 PE to Red Doc Incinerator 1005 (20210008) 06/06/23 to 08/01/23

This heifer is the result of an ET mating of Hefte Ranch F14 Tomcat and Hefte Ranch D21. F14 Tomcat has been a game changer for us, and D21 has proven herself time and again. At 7 years of age, D21 has produced six natural calves and six ET progeny while maintaining a 380 day calving interval. This heifer has an extremely balanced EPD profile with six traits in the top 15%.



LOT 18

19

**HEFTE RANCH K152 ET**



20221710 • K152 • 1/8/2022 • Polled • Bred Heifer

KR 921/15	KR 800/11	Bal Idx 10%
	KR 110N/09 110/09 N6	
<b>HEFTE RANCH F14 TOMCAT</b>		C/C Idx 10%
20175282	HARCO 1323	
HEFTE RANCH D140ET	BRIGGS 039/5	Term Idx 10%
	HARCO T956 (ET) T956	
HARCO 1323	HARCO T720 (ET) T720	
<b>HEFTE RANCH D21</b>		
20155805	AJH 126/0	
HEFTE RANCH B11	HEFTE W42	

	BW	WW	YW	MILK	TM	SC	HP	BB	HCW	REA	MARB	FT
EPDs	-0.7	18	23	5	17	0.14	2.31	0.42	8	0.17	0.21	0.01
Acc	.34	.42	.35	.28	--	.15	.23	.19	.26	.33	.47	.50
%Rank	30%	20%	20%	5%	5%	>95%	10%	80%	10%	10%	10%	85%

AI to Kings Amigo KR766/20 (20205189) 05/15/23 PE to Red Doc Incinerator 1005 (20210008) 06/06/23 to 08/01/23

A flushmate to the heifer above. Dam Hefte Ranch D21, a daughter of Harco 1323, has been a proven producer for us. This heifer has an extremely balanced EPD profile with eight traits in the top 20%.



KINGS AMIGO KR766/20  
AI SIRE TO LOT 19

20

**HEFTE REESE K64**



20226035 • K64 • 3/21/2022 • Polled • Bred Heifer

KR 921/15	KR 800/11	Bal Idx 5%
	KR 110N/09 110/09 N6	
<b>HEFTE RANCH F14 TOMCAT</b>		C/C Idx 20%
20175282	HARCO 1323	
HEFTE RANCH D140ET	BRIGGS 039/5	Term Idx 3%
	RED DOC 6019	
RED DOC EL SUENO 8020	RED DOC MADRE 2081	
<b>O/X 862</b>		
20202766	RED DOC 6184	
RED DOC 8038	RED DOC 4432	

	BW	WW	YW	MILK	TM	SC	HP	BB	HCW	REA	MARB	FT
EPDs	-0.7	18	25	4	16	0.33	0.86	0.52	9	0.16	0.37	0.01
Acc	.35	.40	.29	.24	--	.14	.23	.19	.25	.27	.38	.40
%Rank	30%	20%	15%	10%	10%	70%	50%	75%	10%	15%	3%	85%

PE to Red Doc Incinerator 1005 (20210008) 05/11/23 to 08/01/23

We purchased this gentle heifer's dam, a Red Doc El Sueno 8020 daughter, from O/X Ranch in partnership with Reese Ranch at the 2022 Rocky Mountain Sale. Brought her home and bred her to Hefte Ranch F14 Tomcat. We are sure pleased with the result. Take a look at K65's strong EPD profile. She combines top 3% IMF, top 20% WW and top 10% Milk. Safe in calf to low birthweight bull, Red Doc Incinerator 1005.



RED DOC INCINERATOR 1005  
PE SIRE TO LOT 20





21

**FIVE J'S 07/22**



20220391 • 07/22 • 4/11/2022 • Horned • Bred Heifer

HEFTE RANCH F14 TOMCAT KR 921/15  
HEFTE RANCH D140ET

HEFTE EL PRIMERO H04  
20197596 AJH 126/0  
HEFTE RANCH F124 HEFTE RANCH Z60  
KR 97/10  
KR 517/04 1A

HEFTE RANCH G41  
20191485 ROSE HILL SAM HOUSTON 831  
HEFTE RANCH D93 MIRA X58

Bal Idx  
15%

C/C Idx  
20%

Term Idx  
10%

	BW	WW	YW	MILK	TM	SC	HP	BB	HCW	REA	MARB	FT
EPDs	-0.5	16	23	0	11	0.26	1.43	0.89	9	0.20	0.21	0.01
Acc	.39	.39	.27	.24	--	.13	.24	.20	.25	.25	.38	.40
%Rank	35%	25%	20%	45%	25%	90%	25%	45%	10%	10%	10%	85%

PE to Red Doc Incinerator 1005 (20210008) 05/11/23 to 08/01/23

Jack Standley purchased the dam of this heifer, Hefte Ranch G41 in the 2021 Tried&True Sale. G41 is a half sister to Buena Vida's phenomenal Hefte F19 Pure Swagger bull. 07/22 is sired by Hefte El Primero H04. A great combination of very successful bloodlines, combining Tomcat F14, KR 191/13 and Rose Hill Sam Houston. This heifer posted an outstanding 696 lb. adj. WW and her balanced EPD profile posts seven traits in the top 25%.



LOT 21

22

**HEFTE RANCH K81**



20220793 • K81 • 2/22/2022 • Polled • Bred Heifer

HEFTE RANCH F14 TOMCAT KR 921/15  
HEFTE RANCH D140ET

HEFTE EL PRIMERO H04  
20197596 AJH 126/0  
HEFTE RANCH F124 HEFTE RANCH Z60  
KR 97/10  
KR 517/04 1A

HEFTE RANCH H69  
20197911 AJH 126/0  
HEFTE RANCH E106 HEFTE RANCH 874

Bal Idx  
10%

C/C Idx  
20%

Term Idx  
10%

	BW	WW	YW	MILK	TM	SC	HP	BB	HCW	REA	MARB	FT
EPDs	-0.5	17	21	-2	11	0.29	1.65	0.78	5	0.16	0.24	0.00
Acc	.39	.45	.28	.24	--	.13	.24	.20	.25	.26	.39	.41
%Rank	35%	20%	20%	70%	25%	85%	20%	50%	15%	15%	10%	55%

Al to Kings Amigo KR766/20 (20205189) 04/24/23 PE to Red Doc Incinerator 1005 (20210008) 05/11/23 to 08/01/23

Another impressive Hefte El Primero H04 daughter out of a KR 191/13 daughter - bringing together two awesome bloodlines. Not only does she look the part, but take a look at this heifer's scan data - she scanned a 5.85 %IMF with only .20 BF. She has solid growth and carcass EPDs and indices.



LOT 22

23

**HEFTE RANCH K46**



20222507 • K46 • 1/2/2022 • Polled • Bred Heifer

HEFTE RANCH F14 TOMCAT KR 921/15  
HEFTE RANCH D140ET

HEFTE EL PRIMERO H04  
20197596 AJH 126/0  
HEFTE RANCH F124 HEFTE RANCH Z60  
HEFTE RANCH D25 HARCO 1323  
HEFTE RANCH A88

HEFTE RANCH H35  
20197619 LMR DANDY 024  
HEFTE RANCH A06 HEFTE RANCH W10

Bal Idx  
15%

C/C Idx  
15%

Term Idx  
20%

	BW	WW	YW	MILK	TM	SC	HP	BB	HCW	REA	MARB	FT
EPDs	0.3	23	22	2	17	0.30	1.95	0.28	1	0.10	0.09	0.01
Acc	.40	.46	.33	.24	--	.12	.23	.19	.26	.30	.45	.48
%Rank	70%	10%	20%	25%	5%	80%	15%	85%	35%	25%	30%	85%

PE to Red Doc Incinerator 1005 (20210008) 05/01/23 to 08/01/23

Last but not least of the El Primero H04 daughters, this gentle and thick-made heifer is out of a Hefte Ranch D25 daughter. The D25 line is all about growth and fertility. This polled female has a very balanced EPD profile. She sells bred to low birthweight sire, Red Doc Incinerator 1005.



LOT 23



24

**HEFTE RANCH K19**



20217972 • K19 • 11/9/2021 • Horned • Bred Heifer

KR 191/13	KR 97/10	Bal Idx 60%
	KR 517/04 1A	
<b>HEFTE RANCH G70</b>		C/C Idx 60%
20191558	ROSE HILL SAM HOUSTON 831	
HEFTE RANCH D122	MUSCLES W53	Term Idx 55%
HEFTE RANCH D65	AJH 126/0	
<b>HEFTE RANCH G46</b>	HEFTE W24	
20187275	HARRIS FARM 12/8(WAVE MAKER) 12/8	
HEFTE RANCH A30	CINDERELLA 9-42	

	BW	WW	YW	MILK	TM	SC	HP	BB	HCW	REA	MARB	FT
EPDs	0.1	2	14	-5	0	0.42	1.55	1.34	3	0.05	0.02	0.02
Acc	.16	.28	.18	.12	--	.05	.03	.02	.09	.17	.27	.30
%Rank	60%	80%	40%	95%	95%	40%	25%	25%	25%	40%	45%	85%

AI to QVF Jackpot 5369G8 (20193317) 04/25/23 PE to Red Doc Incinerator 1005 (20210008) 05/11/23 to 08/01/23

This pretty, dark and gentle heifer is out of Hefte Ranch G70 Final Draft, who is doing great things at 5J's Beef and Cattle in North Carolina. Her dam is a Hefte Ranch D65 daughter with a 370 day calving interval. AI'ed to QVF Jackpot 5369G8 and cleaned up with Red Doc Incinerator 1005, this heifer should calve in February 2024.

LOT 24



25

**LACKEY RANCH 118/2**



20223704 • 118/2 • 3/1/2022 • Horned • Bred Heifer

KR 191/13	KR 97/10	Bal Idx 40%
	KR 517/04 1A	
<b>HEFTE RANCH G70</b>		C/C Idx 35%
20191558	ROSE HILL SAM HOUSTON 831	
HEFTE RANCH D122	MUSCLES W53	Term Idx 50%
RED DOC MASTER BURNS 5461	MASTER BURNS 13-8	
<b>HEFTE RANCH G118</b>	RDF BONITA 8017	
20187267	SJ 5/D10 (ET) 5/D10	
HEFTE RANCH 874	MISS BOND 007	

	BW	WW	YW	MILK	TM	SC	HP	BB	HCW	REA	MARB	FT
EPDs	1.0	12	15	2	12	0.48	1.69	0.70	1	0.09	0.07	0.01
Acc	.32	.40	.27	.25	--	.13	.23	.20	.25	.25	.38	.41
%Rank	90%	35%	35%	25%	20%	25%	20%	60%	35%	25%	30%	85%

PE to Red Doc Incinerator 1005 (20210008) 05/01/23 to 08/01/23

Another fancy Hefte Ranch G70 Final Draft daughter. This one is out of Hefte Ranch G118, a Red Doc 5461 daughter purchased by Lackey Ranch at the 2020 Tried&True Sale. 118/2 posted an actual WW of 668 lbs. Her balanced EPD profile boasts nine traits in the top 35 percentile.

LOT 25



26

**HEFTE RANCH K72**



20222908 • K72 • 1/18/2022 • Polled • Bred Heifer

KR 191/13	KR 97/10	Bal Idx 30%
	KR 517/04 1A	
<b>HEFTE RANCH G70</b>		C/C Idx 30%
20191558	ROSE HILL SAM HOUSTON 831	
HEFTE RANCH D122	MUSCLES W53	Term Idx 30%
HEFTE RANCH D65	AJH 126/0	
<b>HEFTE RANCH G02</b>	HEFTE W24	
20187269	KR 1133/13	
KR1081/15	KR 517/04 1A	

	BW	WW	YW	MILK	TM	SC	HP	BB	HCW	REA	MARB	FT
EPDs	0.0	14	14	0	11	0.47	1.64	0.42	1	0.06	0.11	0.01
Acc	.14	.19	.13	.11	--	.05	.03	.02	.06	.12	.18	.19
%Rank	55%	30%	40%	45%	25%	25%	20%	80%	35%	35%	25%	85%

AI to QVF Jackpot 5369G8 (20193317) 04/24/23 PE to Red Doc Incinerator 1005 (20210008) 05/11/23 to 08/01/23

This G70 Final Draft daughter is out of Hefte Ranch G02, a young cow whose pedigree goes back to Hefte Ranch D65. G02 posts a 372-day calving interval and has produced two really nice heifers so far. Early ultrasound dates her as likely safe in calf to QVF Jackpot 5369G8.

HEFTE RANCH G70  
SIRE OF LOTS 24 - 26





27

**HEFTE RANCH K141**



20221276 • K141 • 1/11/2022 • Polled • Bred Heifer



LOT 27

KR 191/13  
20131196

KR 97/10

KR 517/04 1A

BRIGGS 533/11

LCR 526

20150553

2S RANCH 5131

RDF 8052

KR N2/5 4A

FIVE OAKS 29/0

KR 70/0

BRIGGS 555/4

CB 1335

HARRIS FARMS 674

WENDT 8190

Bal Idx  
15%

C/C Idx  
15%

Term Idx  
15%

	BW	WW	YW	MILK	TM	SC	HP	BB	HCW	REA	MARB	FT
EPDs	0.4	23	26	-4	11	0.29	2.03	0.78	6	0.13	0.07	0.00
Acc	.35	.43	.31	.32	--	.18	.27	.23	.26	.29	.40	.42
%Rank	70%	10%	15%	85%	25%	85%	15%	50%	15%	20%	30%	55%

PE to Red Doc Incinerator 1005 (20210008) 05/01/23 to 08/01/23

KR 191/13 is still going strong at 10 years of age, and here are a few daughters to prove it. This KR 191/13 daughter is out of LCR 526, a big, beautiful cow that we purchased from La Campana Ranch in the 2015 South Texas Heritage Sale. LCR 526 has been an amazing producer for us. An eight-year-old cow with a 369-day calving interval and 7 calves on the ground, including herd sire Hefte Ranch G112, purchased by Red Doc Farm in 2020 and heifer, Hefte Ranch J145, purchased by Kubena Cattle Co. This pretty female with top 15% indices has so much potential.

28

**HEFTE RANCH K140**



20221280 • K140 • 1/27/2022 • Polled • Bred Heifer



LOT 28

KR 191/13  
20131196

KR 97/10

KR 517/04 1A

SJ TANKER 818

HEFTE RANCH A62

20120151

HEFTE 757

RDF 8052

KR N2/5 4A

FIVE OAKS 29/0

KR 70/0

SJ HAWK'S HUMMER 3/H2

SJ LADY MARIE 655

HEFTE 372

KENNETH TOM HEFTE 361

Bal Idx  
55%

C/C Idx  
60%

Term Idx  
55%

	BW	WW	YW	MILK	TM	SC	HP	BB	HCW	REA	MARB	FT
EPDs	0.2	3	8	-2	3	0.30	1.57	1.18	-4	0.00	0.06	-0.01
Acc	.16	.26	.21	.23	--	.10	.10	.08	.11	.24	.35	.38
%Rank	65%	75%	60%	70%	85%	80%	25%	30%	60%	60%	35%	20%

PE to Red Doc Incinerator 1005 (20210008) 05/01/23 to 08/01/23

This gentle, polled female sired by KR 191/13 is out of Hefte Ranch A62, an 11-year-old cow with 9 calves produced and a phenomenal 355 day calving interval! K140 definitely has longevity and fertility in her bloodlines. Safe in calf to low birthweight bull, Red Doc Incinerator 1005.

29

**HEFTE RANCH K137**



20222912 • K137 • 1/20/2022 • Scurred • Bred Heifer



LOT 29

KR 191/13  
20131196

KR 97/10

KR 517/04 1A

SJ 5/D10 (ET) 5/D10

GEMINI X52

1286816

HEFTE RANCH 346

RDF 8052

KR N2/5 4A

FIVE OAKS 29/0

KR 70/0

WENDT 5823

WENDT 7515

BRIGGS 523/94

HEFTE RANCH 744

Bal Idx  
70%

C/C Idx  
60%

Term Idx  
70%

	BW	WW	YW	MILK	TM	SC	HP	BB	HCW	REA	MARB	FT
EPDs	-0.4	0	9	-2	2	0.34	2.04	0.91	-3	-0.03	-0.09	0.00
Acc	.33	.48	.35	.33	--	.18	.27	.23	.27	.33	.46	.49
%Rank	40%	85%	55%	70%	90%	65%	15%	40%	55%	70%	85%	55%

AI to QVF Jackpot 5369G8 (20193317) 05/04/23 PE to Red Doc Incinerator 1005 (20210008) 05/11/23 to 08/01/23

One more dark red, stout KR 191/13 daughter - this one is out of Gemini X52, a 13 year old cow with 10 calves weaned. Again, stayability is strong in these genetics. Possibly bred to QVF Jackpot 5369G8, but too close to tell - either mating should produce an excellent calf.





30

**HEFTE RANCH K65**



20222905 • K65 • 1/27/2022 • Polled • Bred Heifer

KR 191/13	KR 97/10	Bal Idx 40%
HEFTE RANCH G18 20187243	KR 517/04 1A	
HEFTE W24	PG 510-6	C/C Idx 15%
B14	OLIVAREZ RANCHES 880	
B14 BRIGGS 037D4 20166671	AJH 126/0	Term Idx 75%
BRIGGS 573/12	HEFTE RANCH 804	
	BRIGGS 631/5	
	BRIGGS 037/3	

	BW	WW	YW	MILK	TM	SC	HP	BB	HCW	REA	MARB	FT
EPDs	0.6	8	6	-4	3	0.22	2.80	2.50	-4	0.02	0.01	0.02
Acc	.31	.47	.34	.28	--	.13	.24	.20	.26	.31	.45	.48
%Rank	80%	55%	65%	85%	85%	95%	4%	10%	60%	50%	50%	95%

PE to Red Doc Incinerator 1005 (20210008) 05/01/23 to 08/01/23

KR 191/13 has had a huge impact on our herd, the heifers on this page all carry his genetics. This stout heifer is sired by Hefte Ranch G18, a KR 191/13 son, and B14 Briggs 037D4. Her dam is a beautiful Hefte B14 daughter we purchased from Briggs Ranches at the 2017 TriStar Sale. This heifer has very strong fertility EPDs with top 4% HPreg and top 10% Breedback.

LOT 30



31

**HEFTE RANCH K189**



20226037 • K189 • 5/30/2022 • Polled • Bred Heifer

KR 191/13	KR 97/10	Bal Idx 35%
HEFTE RANCH H175 ET 20203260	KR 517/04 1A	
HEFTE RANCH A43	RPV 7/0 RVP7/0	C/C Idx 30%
BRIGGS 023/91	LIZZY 54/06	
023 BRIGGS 064E 20172508	BRIGGS 112	Term Idx 40%
BRIGGS 220/14	GRAINGER 184/6	
	BRIGGS 085/11	
	BRIGGS 101/11	

	BW	WW	YW	MILK	TM	SC	HP	BB	HCW	REA	MARB	FT
EPDs	-0.4	10	5	-4	5	0.23	1.31	1.64	-10	-0.06	0.09	-0.02
Acc	.31	.39	.27	.26	--	.14	.24	.20	.25	.25	.38	.40
%Rank	40%	45%	70%	85%	70%	95%	30%	20%	95%	85%	30%	10%

PE to Red Doc Incinerator 1005 (20210008) 05/11/23 to 08/01/23

One of our youngest bred heifers in this sale, K189 is sired by Hefte Ranch H175, a KR 191/13 son out of our A43 "Allie" cow. Her dam is 023 Briggs 064E, is a cow we purchased at the 2018 TriStar Sale. This pretty, dark red heifer boasts a 614 lb. adj. WW.

LOT 31



32

**HEFTE RANCH K121**



20223113 • K121 • 4/18/2022 • Polled • Bred Heifer

KR651/18(CHOSEN ONE)	KR1195/15	Bal Idx 20%
QVF GULF TIDE 82H8 20200399	DSR CHERRY 923 1B	
HARRIS 82/4	FC PISTOL 28/0	C/C Idx 25%
KR 191/13	CSC 7-7	
WR 399H 20205725	KR 97/10	Term Idx 20%
BRIGGS 570/11	KR 517/04 1A	
	BRIGGS 546/4	
	BRIGGS 024/5	

	BW	WW	YW	MILK	TM	SC	HP	BB	HCW	REA	MARB	FT
EPDs	1.5	21	30	-4	11	0.41	1.23	1.25	5	0.15	0.09	0.01
Acc	.28	.30	.22	.09	--	.07	.04	.03	.10	.21	.32	.36
%Rank	95%	10%	10%	85%	25%	40%	35%	25%	15%	15%	30%	85%

PE to Red Doc Incinerator 1005 (20210008) 05/11/23 to 08/01/23

A QVF Gulf Tide 82H8 daughter out of a KR 191/13 daughter. We purchased the dam of this heifer at Wiley's 2021 Southern Harvest Sale. K121 has a fancy look and a very balanced EPD profile.

LOT 32





33

**HEFTE RANCH K39**



20222917 • K39 • 3/30/2022 • Polled • Bred Heifer



LOT 33

KR760/17  
20173406

KR 344/13

KR 310/12 2YO

RDF SANCHO'S NEVER BEFORE 1136

20180750

DB 226/3

RDF WOMANIZER 0038

KR 326/06 F2

KR 56/10

KR 15/09 F1

RDF SANCHO 7-216

CA3194

CA 738

HARRIS FARMS 62/6

Bal Idx  
35%

C/C Idx  
35%

Term Idx  
35%

	BW	WW	YW	MILK	TM	SC	HP	BB	HCW	REA	MARB	FT
EPDs	0.4	15	22	-1	11	0.39	0.80	0.86	6	0.10	-0.05	0.01
Acc	.09	.14	.10	.09	--	.05	.01	.00	.06	.16	.29	.32
%Rank	70%	25%	20%	60%	25%	50%	55%	45%	15%	25%	70%	85%

AI to Hefte F19 Pure Swagger (20176891) heifer sexed semen 05/04/23 PE to Red Doc Incinerator 1005 (20210008) 05/11/23 to 08/01/23

We bought this heifer's dam from Townsend Cattle Company at the 2022 Bluebonnet Sale and what a great purchase she was! The dam, Townsend 1118, is a beautiful Never Before daughter with loads of natural muscle and a beautiful udder. She produced this calf out of King Ranch 760/17 right when we got her home. Don't miss this polled, gentle and fancy heifer!

34

**HEFTE RANCH K123**



20223132 • K123 • 4/17/2022 • Polled • Bred Heifer



SR MPACT 30/F2  
SIRE OF LOT 34

SR MPACT 30/F2

20180821

SR ARKOMA 30/0

VEGAS BRIGGS 046E2

VESPER RANCH 9/20

20202178

VESPER RANCH 3318

AJH 126/0

HARRIS FARMS 037/2

MR WINROCK N127

PERNER D 931

711 411 VEGAS

BRIGGS 117/11

HARRIS EL PATRON 7/3

PAINTED LADY 10/08

Bal Idx  
15%

C/C Idx  
15%

Term Idx  
15%

	BW	WW	YW	MILK	TM	SC	HP	BB	HCW	REA	MARB	FT
EPDs	-3.8	10	5	-3	6	0.31	1.07	1.00	1	0.00	0.06	0.02
Acc	.33	.34	.26	.10	--	.04	.02	.01	.11	.23	.35	.37
%Rank	1%	45%	70%	80%	60%	75%	40%	35%	35%	60%	35%	95%

PE to Red Doc Incinerator 1005 (20210008) 05/11/23 to 08/01/23

We purchased this heifer's dam from Vesper Ranch at the 2021 South Texas Heritage Sale. K123 is her first calf and is sired by SR Mpaact 30/F2. K123 has a top 1% BW EPD and balanced EPDs and indices. Safe in calf to low birthweight bull, Red Doc Incinerator 1005.

35

**HEFTE RANCH K124**



20223115 • K124 • 4/11/2022 • Polled • Bred Heifer



LOT 35

RED DOC NEVER SANK 5012

20153072

RED DOC 3001

KR 191/13

HEFTE RANCH H100 ET

20201886

CA 12/8

RDF SANCHO'S NEVER BEFORE

1136

RDF SANCHO 7-216

CA3194

O/X 752

RDF 6-169

KR 97/10

KR 517/04 1A

WENDT \*\*ALL STAR 5876\*\* 5876

DOUBLE E FARMS 130

Bal Idx  
50%

C/C Idx  
60%

Term Idx  
40%

	BW	WW	YW	MILK	TM	SC	HP	BB	HCW	REA	MARB	FT
EPDs	-0.7	6	5	0	6	0.38	0.24	0.85	1	0.03	0.06	-0.01
Acc	.42	.47	.35	.29	--	.16	.25	.20	.27	.32	.46	.48
%Rank	30%	60%	70%	45%	60%	50%	85%	45%	35%	45%	35%	20%

AI to Kings Amigo KR766/20 (20205189) 04/24/23 PE to Red Doc Incinerator 1005 (20210008) 05/01/23 to 08/01/23

Red Doc Never Sank 5012 never fails to produce beautiful daughters. This one is out of KR 191/13 daughter, Hefte Ranch H100 who carries Corpboron Acres genetics on the dam side of her pedigree. This heifer scanned a phenomenal 5.3 %IMF with only .12 backfat. K124 sells AI'ed to Kings Amigo and cleaned up with Red Doc Incinerator 1005.





**LOT 36 - HEFTE RANCH K169 ET**

Attention mates, here is a heifer with some new purebred Santa Gertrudis genetics from Australia! At the 2019 World Congress, we made a trade with David Greenup of Rosevale Santa Gertrudis - semen from our Hefte Ranch D25 bull exchanged for straws from Rosevale Jethro J208 and Rosevale Jackaroo J566. We were very impressed with Rosevale's emphasis on fertility in their cattle. K169 is a cross between Rosevale Jethro J208 and Hefte Ranch A43 "Allie". Our A43 cow line has been very successful for us and is very influential in our herd. With these genetics, we expect fertility, growth and easy-fleshing ability. This heifer's EPDs are not accurate as her sire does not have any additional representation in our breed's database.



LOT 36

**36** **HEFTE RANCH K169 ET** **GGP**  
 20221734 • K169 • 1/4/2022 • Horned • Bred Heifer

ROSEVALE BANDITO B8	RED ANGUS	Bal Idx 70%
ROSEVALE JETHRO J208(AI)(PS) 20126112	RED ANGUS	
ROSEVALE NANCY B161(P)		C/C Idx 50%
RPV 7/0 RPV7/0	FIVE OAKS 74 RPV 60/4	
HEFTE RANCH A43 20130190	LIZZY 54/06	Term Idx 80%
	DUNLAP HARPER 74/08 LIZ 07/02	

	BW	WW	YW	MILK	TM	SC	HP	BB	HCW	REA	MARB	FT
EPDs	0.1	5	4	-1	6	0.44	1.38	1.01	-8	-0.05	-0.07	-0.01
Acc	.30	.37	.29	.25	--	.11	.22	.19	.25	.26	.42	.45
%Rank	60%	65%	70%	60%	60%	35%	30%	35%	85%	80%	80%	20%

PE to Red Doc Incinerator 1005 (20210008) 05/01/23 to 08/01/23

**37** **HEFTE RANCH K144 ET** **GGP**  
 20216553 • K144 • 9/18/2021 • Polled • Bred Heifer

HEFTE RANCH D25	HARCO 1323	Bal Idx 4%
HEFTE RANCH F60 20180642	HEFTE RANCH A88	
HEFTE RANCH C21	RDF SANCHO'S NEVER BEFORE 1136	C/C Idx 3%
HARRIS GUNS UP 216/5	HEFTE RANCH A51 FC PISTOL 28/0 HINNANT-FULBRIGHT 9/153	
HARRIS GUNS UP 253F14 20185697	HARCO T607 (ET) T607	Term Idx 10%
	KR RICARDO 182/02 MISS WINROCK M253	

	BW	WW	YW	MILK	TM	SC	HP	BB	HCW	REA	MARB	FT
EPDs	-0.8	26	33	4	21	0.52	1.23	0.83	13	0.17	0.02	0.02
Acc	.35	.41	.32	.25	--	.14	.23	.19	.25	.29	.44	.46
%Rank	25%	4%	5%	10%	1%	15%	35%	50%	2%	10%	45%	95%

AI to QVF Jackpot 5369G8 (20193317) 05/06/23 PE to Red Doc Incinerator 1005 (20210008) 05/11/23 to 08/01/23

**LOT 37 - HEFTE RANCH K144 ET**

This ET heifer is a daughter of Harris Guns Up 253F14, a donor we own jointly with Strait Ranches. Her sire is D25 son, Hefte Ranch F60, owned by Wiley Ranch. There is tons of growth in these genetics along with fertility and carcass. Her ET sib, Hefte Ranch K147, one of this year's top gaining bulls is Lot 90 in Friday's bull sale. She boasts eight traits in the top 25%, with top 4% WW and top 5% YW.



LOT 37



**LOT 38 - SR MS MARKSMAN ET 621/J9**

SR Ms Marksman ET 621/J9 is certainly a favorite at Strait Ranches as she has both an elite phenotype and genotype. She is a full sister to Avery Strait's 621/J12 show heifer that was Reserve Grand Champion at the Cattleman's Congress Open Show. 621/J9 is an ET daughter of SR Marksman 33/19 and out of the Briggs 621F6 donor cow. We lost the 621F6 donor cow in 2021 but her offspring continue to rise to the top. This heifer is a maternal sister to the our high selling bred heifer in last year's sale, SR Ms Uno ET 621/J4, that sold to Carleton Farms and Bended Steel for \$17,000. This bred heifer has 8 EPDs that rank in the Top 20% or better and excellent yearling scan data with ADJ IMF of 6.36 (Ratio 109) and ADJ REA of 9.02 (Ratio 105).

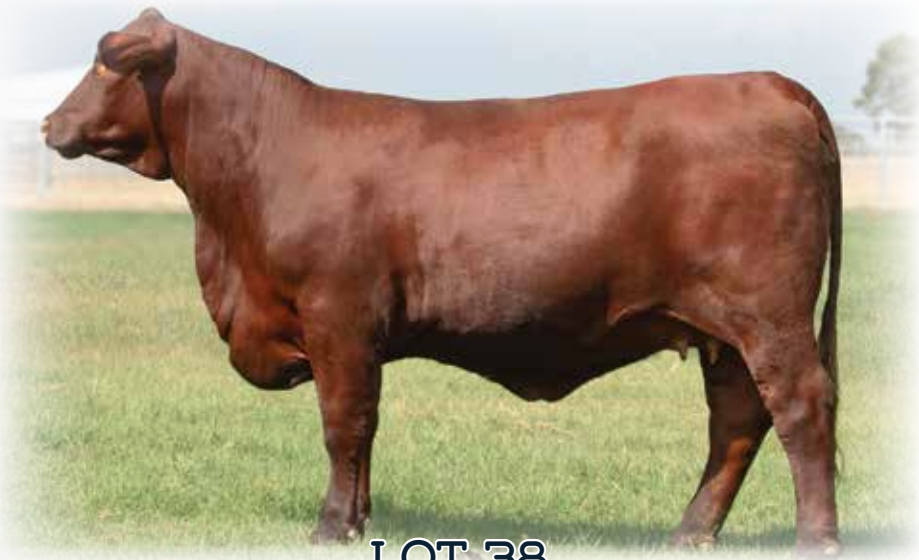

LOT 38

**38 SR MS MARKSMAN ET 621/J9** **GGP**  
 20217286 • 621/J9 • 9/5/2021 • Horned • Bred Heifer

KR CATALYST 531/15	KR 225/10	<b>Bal Idx</b> 2%
	KR 310/12 2YO	
<b>SR MARKSMAN 33/19</b>		<b>C/C Idx</b> 2%
20190165 RED DOC 6054	RED DOC SI SABE 3106	
	RED DOC 4032	<b>Term Idx</b> 10%
TARZAN BRIGGS 651D2	BRIGGS 052/11	
	BRIGGS 124/12	
<b>BRIGGS 621F6</b>		
20187378 556/14	BRIGGS 631/5	
	BRIGGS 609/9	

	BW	WW	YW	MILK	TM	SC	HP	BB	HCW	REA	MARB	FT
EPDs	0.2	20	27	-4	9	0.67	2.57	2.78	6	0.12	0.31	0.01
Acc	.33	.41	.35	.26	--	.13	.24	.20	.26	.32	.46	.49
%Rank	65%	15%	15%	85%	40%	3%	10%	5%	15%	20%	4%	85%

AI 12/21/22 to KINGS AMIGO KR766/20 (20205189) PE to SR MPACT 2/H4 (20200725) 1/3/23 to 4/24/23, Red Doc 2011 (20220059) 4/25/23 to 7/10/23

**39 SR MS MPACT ET 654/J10** **GGP**  
 20217289 • 654/J10 • 9/8/2021 • Horned • Bred Heifer

HARRIS 257/4	AJH 126/0	<b>Bal Idx</b> 15%
	HARRIS FARMS 037/2	
<b>SR MPACT 30/F2</b>		<b>C/C Idx</b> 15%
20180821 SR ARKOMA 30/0	MR WINROCK N127	
	PERNER D 931	<b>Term Idx</b> 15%
KR CATALYST 531/15	KR 225/10	
	KR 310/12 2YO	
<b>SR 97/18</b>		
20185084 SR T1 (ET)	HELLACIOUS 750	
	SR 654	

	BW	WW	YW	MILK	TM	SC	HP	BB	HCW	REA	MARB	FT
EPDs	-1.9	15	11	-6	5	0.49	1.32	1.65	0	0.00	0.11	0.00
Acc	.34	.42	.35	.27	--	.14	.23	.20	.26	.33	.47	.49
%Rank	2%	25%	50%	95%	70%	20%	30%	15%	40%	60%	25%	55%

AI 12/21/22 to KINGS AMIGO KR766/20 (20205189) PE to SR MPACT 2/H4 (20200725) 1/3/23 to 4/24/23, Red Doc 2011 (20220059) 4/25/23 to 7/10/23

**LOT 39 - SR MS MPACT ET 654/J10**

SR MS MPact ET 654/J10 is another elite female sired by the SR Mpac 30/F2 bull owned by Vesper Ranch and out of the SR 97/18 donor cow who has a 369 day average calving interval after 3 natural calves. We love the SR Mpac 30/F2 daughters so much that we have started buying some of them from other breeders. We have tried to stack this sale with females out of some of our most proven cow lines and 97/18 is one of our best producing cows. Look for this female's maternal sibs in this sale, SR Ms Uno 654/K2 and SR GUNS UP ET 654/J8. This heifer is a full sibling to our open heifer that topped our 2021 sale purchased by Wiley Ranch and Quail Valley Farms. With 6 EPDs in the Top 30% or better and excellent set of indices this heifer is a sound investment.



LOT 39



**LOT 40 - SR PARADIGM ET 308/K2**

SR Paradigm ET 308/K2 is a favorite at Strait Ranches sired by the SR Paradigm 135/7 bull now owned by the Branch family and out of the SR 308/20 donor cow in this sale who has a 332 day calving interval after two calves. Please look for he full brother also in this year's sale. This heifer has a great phenotype and 7 EPDs in the Top 45%.



LOT 40

**40** **SR PARADIGM ET 308/K2** **GGP**  
 20221034 • 308/K2 • 2/13/2022 • Horned • Bred Heifer

KR CATALYST 531/15  
 SR PARADIGM 135/7  
 20175656 P H WELDER 7/342  
 SR GENESIS 75/3  
 SR 308/20  
 20200242 OLIVAREZ 3/509

KR 225/10  
 KR 310/12 2YO  
 P H WELDER 9/413  
 MISS GRANDVIEW 545  
 LJV MASON 0/72  
 SR ARKOMA 30/0  
 RDF LA JOYA'S PRIDE 8280  
 OLIVAREZ 434

Bal Idx 25%  
 C/C Idx 25%  
 Term Idx 25%

	BW	WW	YW	MILK	TM	SC	HP	BB	HCW	REA	MARB	FT
EPDs	0.5	10	12	-9	0	0.40	1.66	2.57	-2	0.04	0.24	0.01
Acc	.34	.40	.33	.26	--	.16	.23	.20	.26	.30	.44	.47
%Rank	75%	45%	45%	>95%	95%	45%	20%	10%	50%	45%	10%	85%

AI 4/6/23 to KINGS AMIGO KR766/20 (20205189) PE to SR MPACT 2/H4 (20200725)  
 4/24/23 to 6/21/23, Red Doc 2011 (20220059) 6/21/23 to 7/10/23, SR LUMBRE ET 253/J4  
 (20217234) 7/10/23 to 8/7/23, Urbanosky 035 (20207215) 8/7/23 to 10/1/23

**41** **SR MS MARKSMAN 915/K** **GGP**  
 20221183 • 915/K • 2/23/2022 • Horned • Bred Heifer

KR CATALYST 531/15  
 SR MARKSMAN 33/19  
 20190165 RED DOC 6054  
 SJ HIGH ROLLER 005  
 PC MISS HIGH ROLLER 915F2  
 20181517 SILVA 915/3

KR 225/10  
 KR 310/12 2YO  
 RED DOC SI SABE 3106  
 RED DOC 4032  
 HARRIS FARM 12/8(WAVE MAKER) 12/8  
 SJ LADY VEGAS 755  
 RDF SANCHO 7-216  
 SILVA 634/7

Bal Idx 1%  
 C/C Idx 1%  
 Term Idx 1%

	BW	WW	YW	MILK	TM	SC	HP	BB	HCW	REA	MARB	FT
EPDs	0.6	36	52	-9	13	0.43	1.09	2.68	18	0.21	0.24	0.01
Acc	.36	.47	.34	.27	--	.14	.23	.20	.26	.31	.45	.49
%Rank	80%	1%	1%	>95%	15%	35%	40%	5%	1%	5%	10%	85%

AI 5/17/23 to Hefte Ranch H79 (20201438) PE to SR LUMBRE ET 253/J4 (20217234) 5/29/23  
 to 8/7/23, Urbanosky 035 (20207215) 8/7/23 to 10/1/23

**LOT 41 - SR MS MARKSMAN 915/K**

SR MS Marksman 915/K in our eyes is a donor prospect. She is sired by the SR Marksman 33/19 bull now owned by Mattingly Farms and out of an ET daughter of NC SJ High Roller and the great Silva 915 donor. Her dam has an average calving interval of 393 days after four calves. If you like cattle that rank in the Top 1% this might be your heifer with a Top 1% WW, YW & CW and all indices ranking in the Top 1%.



LOT 41



42

**MS HARRIS CHOSEN ONE 2J7**



20216035 • 2J7 • 9/5/2021 • Horned • Bred Heifer

KR195/15	KR 545/12	Bal Idx 4%
	KR 245/10 F1	
20183702	DS PHOENIX 611	C/C Idx 10%
DSR CHERRY 923 1B	DEAN-HARRIS 022/4 (ET) 022/4	
LJV MASON 0/72	SR 710	Term Idx 4%
	LJV DOLLY 8/48	
SR LIV 2/6	SR 444	
20161095	SR 613	
SR 837		

	BW	WW	YW	MILK	TM	SC	HP	BB	HCW	REA	MARB	FT
EPDs	-0.3	21	23	-1	14	0.46	0.62	1.48	5	0.17	0.33	-0.01
Acc	.36	.42	.35	.25	-.19	.19	.23	.19	.27	.34	.46	.49
%Rank	45%	10%	20%	60%	15%	30%	70%	20%	15%	10%	4%	20%

AI 6/14/23 to HARRIS FARMS 190E (20173826) PE to X-FACTOR 912/18 (20183403) 6/27/23 to 8/1/23

Bred heifer is an ET daughter out of Donor SR Liv 2/6 and Chosen One. Outstanding breeder indexes, also posts 10 EPD traits in the top 50%. Performance packed with IMF at 6.04.

LOT 42



43

**FC 67/1 ET**



20218162 • 67/1 • 10/14/2021 • Polled • Bred Heifer

LJV MASON 0/72	SR 710	Bal Idx 20%
	LJV DOLLY 8/48	
SR GENESIS 75/3	MR WINROCK N127	C/C Idx 20%
20132516	PERNER D 931	
SR ARKOMA 30/0	GRIZZLY 3308	Term Idx 25%
COTTONBRANCH KODIAK 667	ALEXANDER 166/1	
CB KODIAK'S CINDY 650 (ET)	YOGI 1562	
20165470	CF CONNIE 21/4	
CF CINDY 9-7		

	BW	WW	YW	MILK	TM	SC	HP	BB	HCW	REA	MARB	FT
EPDs	-0.4	15	16	0	11	0.32	2.59	0.38	-2	-0.03	0.05	-0.01
Acc	.22	.21	.19	.17	-.17	.09	.04	.00	.09	.18	.20	.21
%Rank	40%	25%	35%	45%	25%	75%	10%	80%	50%	70%	35%	20%

AI 4/19/23 to HARRIS GUNS UP 216/5 (20152716)

Flying C 67/1 is an ET daughter out of SR Genesis 75/3 and CB Kodiak's Cindy 650 ET. She is straight and clean in her lines. She combines the genetics of 2 very productive donor females SR Arkoma 30/0 and CF Cindy 9-7. 67/1 is top 45% in 9 traits in her EPD profile. Indexes are BI 20, CI 20, TI 25. She was AI'd to Harris Farms Guns Up 216/5 on 4-19-23 and is safe in calf to AI date.

LOT 43



44

**SR MS MPACT 613/J12**



20217283 • 613/J12 • 11/9/2021 • Horned • Bred Heifer

HARRIS 257/4	AJH 126/0	Bal Idx 10%
	HARRIS FARMS 037/2	
SR MPACT 30/F2	MR WINROCK N127	C/C Idx 15%
20180821	PERNER D 931	
SR ARKOMA 30/0	KR 800/11	Term Idx 10%
KR 921/15	KR 110N/09 110/09 N6	
SR 124/19	KR CATALYST 531/15	
20195964	SR 837	
SR T44		

	BW	WW	YW	MILK	TM	SC	HP	BB	HCW	REA	MARB	FT
EPDs	-1.9	8	6	0	8	0.49	1.71	1.60	0	0.04	0.41	-0.01
Acc	.34	.46	.33	.26	-.14	.14	.23	.19	.26	.30	.43	.46
%Rank	2%	55%	65%	45%	45%	20%	20%	20%	40%	45%	2%	20%

AI 2/18/23 to KINGS AMIGO KR766/20 (20205189) PE to SR MPACT 2/H4 (20200725) 2/28/23 to 6/21/23, Red Doc 2011 (20220059) 6/21/23 to 7/10/23

SR Ms MPact 613/J12 is a SR Mpac 30/F2 daughter out of a cow that combines the genetics of KR 921/15 "El Rey" and KR Catalyst 531/15. Needless to say we stacked marbling genetics in this female and it worked as it was supposed to as she had an ADJ IMF of 6.89 (Ratio 113). We think this female is more than a just a carcass animal with her strong phenotype and white udder. 613/J12 has 6 EPDs that rank in the Top 20% or better.

LOT 44







**SCC MS CHOSEN ONE 428J2**



20216898 • 428J2 • 12/28/2021 • Polled • Bred Heifer

KR195/15	KR 545/12	Bal Idx 5%
KR651/18(CHOSEN ONE)	KR 245/10 F1	
20183702	DS PHOENIX 611	C/C Idx 25%
DSR CHERRY 923 1B	DEAN-HARRIS 022/4 (ET) 022/4	
KR 921/15	KR 800/11	Term Idx 2%
SR REYNA 428/H5	KR 110N/09 110/09 N6	
20200803	OLIVAREZ RANCHE 3/91	
OLIVAREZ 428	OLIVAREZ RANCH 4/121	

	BW	WW	YW	MILK	TM	SC	HP	BB	HCW	REA	MARB	FT
EPDs	-0.2	15	24	1	13	0.51	0.96	0.71	7	0.16	0.46	-0.04
Acc	.34	.41	.35	.25	--	.18	.23	.20	.26	.33	.46	.48
%Rank	50%	25%	15%	35%	15%	20%	45%	60%	10%	15%	1%	2%

AI 5/16/2023 to SCC 452G1 MR. DEALER (20192616)

SCC MS Chosen One 428J2's dam was purchased from the heart of Strait Ranches and has been a foundation donor and cow in our herd and continues today to provide. Her sire is Chosen One from Quail Valley and is a leader in EPDs and development. She is bred to SCC 452G1 Mr. Dealer, runner up bull for 2 years. He will bring complimentary phenotype to her calf. This female would make an awesome donor and we retain the right, at our expense, to flush for 4 embryos. Her phenotype and EPDs say it all. Calving date 2/22/24.

LOT 45



**TL MARKSMAN SH 30/20**



20220661 • 30/20K • 3/9/2022 • Polled • Bred Heifer

KR CATALYST 531/15	KR 225/10	Bal Idx 3%
SR MARKSMAN 33/19	KR 310/12 2YO	
20190165	RED DOC SI SABLE 3106	C/C Idx 2%
RED DOC 6054	RED DOC 4032	
LJV MASON 0/72	SR 710	Term Idx 4%
STRAIT HEFTE 30/20	LJV DOLLY 8/48	
20200241	RDF LA JOY'S BOY 8183	
316	2/14	

	BW	WW	YW	MILK	TM	SC	HP	BB	HCW	REA	MARB	FT
EPDs	0.2	25	34	-11	5	0.64	1.98	2.71	10	0.25	0.24	0.02
Acc	.30	.18	.15	.11	--	.05	.02	.02	.07	.13	.16	.17
%Rank	65%	5%	5%	>95%	70%	4%	15%	5%	5%	3%	10%	95%

AI 6/21/23 to QVF JACKPOT 5369G8 (20193317) PE to QVF Chosen One 82H7 (20200398) 7/11/23 to 8/1/23

TL Marksman SH 30/20 is out of a Mason daughter TL selected in the 2021 Tried & True sale. Her dam Strait Hefte 30/20 is out of Drake 316 a very productive and easy fleshing cow with a calving interval of 346 days. Combined with her phenotype, flesh ability, and the EPD profile ranking her in the top 5% in six traits and top 15% in eight traits TL Marksman SH 30/20 is set up to become a foundation female. A.I. to Jackpot and PE to our QVF Chosen one 82H7 herd sire who is a full sib to 82H11 and Gulf Tide 82H8. Both matings will produce the top genetics and phenotype. Adj. REA 7.78, IMF 4.22

STRAIT HEFTE 30/20  
DAM OF LOT 46



**SR MS WICKHAM 25/K2**



20221020 • 25/K2 • 4/20/2022 • Horned • Bred Heifer

KR CATALYST 531/15	KR 225/10	Bal Idx 10%
SR 87/7	KR 310/12 2YO	
20171842	RED DOC 3150	C/C Idx 4%
CTF QUIEN SABLE'S BEAUTY	RED DOC 3227	
RED DOC 2458	RED DOC MULTIPLE SIRE MS	Term Idx 20%
KILGORE 20/6	RED DOC MULTIPLE DAM MD	
20162176	CHEEKS 2/4/0	
KILGORE 20/3	KILGORE 25/0	

	BW	WW	YW	MILK	TM	SC	HP	BB	HCW	REA	MARB	FT
EPDs	-0.3	18	17	-5	8	0.62	1.20	2.79	2	0.10	0.12	0.01
Acc	.32	.46	.30	.27	--	.13	.23	.20	.26	.28	.43	.46
%Rank	45%	20%	30%	95%	45%	5%	35%	5%	30%	25%	25%	85%

AI 5/17/23 to SR IMPACT 30/F2 (20180821) PE to SR LUMBRE ET 253/J4 (20217234) 5/29/23 to 8/7/23, Urbanosky 035 (20207215) 8/7/23 to 10/1/23

SR WICKHAM 25/K2 is a daughter of the SR 87/7 "Wickham" bull out of a Kilgore bred cow. Strait Ranches retained her maternal sister, SR F02, who has an average calving interval of 385 days after 3 calves. We think this is an elite female due to her incredible phenotype and 8 EPDs ranking in the Top 35% or better.

LOT 47





48

**SR MS 68/F2 265/J**



20217273 • 265/J • 11/18/2021 • Horned • Bred Heifer

SR 68/F2 20186389	KR CATALYST 531/15	KR 225/10 KR 310/12 2YO	Bal Idx 10%
	SR 68/2	RDF MACHO MAN 0088 BRIGGS 081/0	C/C Idx 10%
	RED DOC DINERO 4088	KR 189/11 RDF BONITA 8017	Term Idx 10%
OLIVAREZ 7/672 20174699	OLIVAREZ 5/564	OLIVAREZ RANCH 7/281 OLIVAREZ 0/387	

	BW	WW	YW	MILK	TM	SC	HP	BB	HCW	REA	MARB	FT
EPDs	0.6	23	26	-8	8	0.43	0.71	2.32	5	0.16	0.29	0.01
Acc	.31	.46	.27	.27	--	.13	.23	.20	.25	.25	.37	.39
%Rank	80%	10%	15%	>95%	45%	35%	60%	10%	15%	15%	5%	85%

AI 2/18/23 to KINGS AMIGO KR766/20 (20205189) PE to SR MPACT 2/H4 (20200725) 2/28/23 to 6/21/23, Red Doc 2011 (20220059) 6/21/23 to 7/10/23

SR Ms 68/F2 265/J is sired by the SR 68/F2 bull that resides at Cedar Creek Farm in Kentucky and out of a Olivarez 7/672 cow sired by Red Doc Dinero 4088 who has a 371 day average calving interval after four calves. We love the 68/F2 offspring and shouldn't let this female leave the ranch. This female has 7 EPDs that rank in the Top 35% or better and had an ADJ IMF of 6.09 with an ADJ REA of 9.08.



LOT 48

49

**SR MS 913/F1 2304/J**



20217270 • 2304/J • 12/12/2021 • Horned • Bred Heifer

SR 913/F1 20185120	KR CATALYST 531/15	KR 225/10 KR 310/12 2YO	Bal Idx 25%
	SILVA 913/3	RDF SANCHO 7-216 SILVA 634/7	C/C Idx 25%
	TF 921	TF 219 TINNEY FARM 514	Term Idx 25%
HCC CRAZY H 2304 20141904	HCC NIFTY 91/0 910	HEARD'S PLAYBOY 881/5 HCC 74	

	BW	WW	YW	MILK	TM	SC	HP	BB	HCW	REA	MARB	FT
EPDs	0.4	7	16	-8	0	0.52	0.99	3.16	2	0.15	0.23	0.00
Acc	.31	.42	.25	.26	--	.12	.23	.20	.24	.23	.36	.39
%Rank	70%	55%	35%	>95%	95%	15%	45%	3%	30%	15%	10%	55%

AI 2/18/23 to SR MPACT 30/F2 (20180821) PE to SR MPACT 2/H4 (20200725) 2/28/23 to 6/21/23, Red Doc 2011 (20220059) 6/21/23 to 7/10/23

SR Ms 913/F1 2304/J has unique pedigree in that she combines the genetics of KR Catalyst 531/15, RDF Sancho 7-216, Silva 634, TF 921 "Hatchetman" and Shaker's Playboy 720. This female had an ADJ IMF of 5.12 and has 6 EPDs that rank in the Top 35% or better.



LOT 49

50

**SR MS WICKHAM 1/K**



20221113 • 1/K • 1/4/2022 • Horned • Bred Heifer

SR 87/7 20171842	KR CATALYST 531/15	KR 225/10 KR 310/12 2YO	Bal Idx 15%
	CTF QUIEN SABE'S BEAUTY	RED DOC 3150 RED DOC 3227	C/C Idx 10%
	HEARD'S PLAYBOY 881/5	SHAKER'S PLAYBOY 720 VAN'S GAZELLE 50	Term Idx 25%
HCC 881/5 1/6 GIGGLES 128/1 20116075	SF 1/6	ANGUS BULL HAGGARD 47/2	

	BW	WW	YW	MILK	TM	SC	HP	BB	HCW	REA	MARB	FT
EPDs	0.0	13	12	-4	6	0.59	1.30	2.69	1	0.08	0.21	0.01
Acc	.31	.46	.31	.27	--	.13	.23	.20	.26	.28	.43	.46
%Rank	55%	35%	45%	85%	60%	10%	30%	5%	35%	30%	10%	85%

AI 2/18/23 to SR MPACT 30/F2 (20180821) PE to SR MPACT 2/H4 (20200725) 2/28/23 to 6/21/23, Red Doc 2011 (20220059) 6/21/23 to 7/10/23, SR LUMBRE ET 253/J4 (20217234) 7/10/23 to 8/7/23, Urbanosky 035 (20207215) 8/7/23 to 10/1/23

SR Ms Wickham 1/K is another deep sided SR 87/7 daughter out of a Shaker's Playboy bred female from Heil Cattle Co. This bred heifer has 7 EPDs that rank in the Top 35% and a yearling IMF ratio of 103.



LOT 50





**SR MS 30/F6 155/K2**

20221121 • 155/K2 • 1/16/2022 • Polled • Bred Heifer



HARRIS 257/4	AJH 126/0 HARRIS FARMS 037/2	<b>Bal Idx</b> 40%
SR 30/F6 20181921	MR WINROCK N127 PERNER D 931	
SR ARKOMA 30/0	SR GENESIS 75/3 SR 516	<b>C/C Idx</b> 30%
SR 46/7		
SR KANGA G06 20195909	CSC CLEAN SWEEP 370/3 CSC COWGIRL 437	<b>Term Idx</b> 45%

	BW	WW	YW	MILK	TM	SC	HP	BB	HCW	REA	MARB	FT
EPDs	-2.0	9	-2	-2	6	0.42	1.18	0.82	-7	-0.08	0.03	0.00
Acc	.31	.46	.30	.26	--	.12	.23	.19	.26	.28	.43	.47
%Rank	2%	50%	90%	70%	60%	40%	35%	50%	80%	90%	40%	55%

AI 2/18/23 to KINGS AMIGO KR766/20 (20205189) PE to SR MPACT 2/H4 (20200725)  
2/28/23 to 6/21/23, Red Doc 2011 (20220059) 6/21/23 to 7/10/23

SR Ms 30/F6 155/K2 combines the genetics of carcass great Harris 257/4 "Grand Canyon", Connors State College, King Ranch and is double bred SR Arkoma 30/0. The 30/0 female is still in production at Strait Ranches with her 12th natural calf at side today. Her dam, G06, has a 374 day average calving interval after two calves.



LOT 51



**SR MS 68/F2 658/K**

20221175 • 658/K • 1/17/2022 • Horned • Bred Heifer



KR CATALYST 531/15	KR 225/10 KR 310/12 2YO	<b>Bal Idx</b> 25%
SR 68/F2 20186389	RDF MACHO MAN 0088 BRIGGS 081/0	
NGA GENERAL 0-79	BULLETPROOF 4-30 DB 79/5	<b>C/C Idx</b> 30%
BJO TINY DANCER 20164819	DEPUTY 3-150 URBANOSKY 8-58	<b>Term Idx</b> 25%

	BW	WW	YW	MILK	TM	SC	HP	BB	HCW	REA	MARB	FT
EPDs	0.0	12	7	-6	4	0.48	0.52	2.16	-3	0.06	0.27	0.02
Acc	.31	.46	.31	.28	--	.12	.23	.20	.26	.28	.44	.47
%Rank	55%	35%	60%	95%	75%	25%	75%	10%	55%	35%	10%	95%

AI 2/18/23 to KINGS AMIGO KR766/20 (20205189) PE to SR MPACT 2/H4 (20200725)  
2/28/23 to 6/21/23, Red Doc 2011 (20220059) 6/21/23 to 7/10/23

SR MS 68/F2 658/K is another 68/F2 daughter out of the BJO Tiny Dancer 658 cow who has a 373 day average calving interval after five calves. This female had an ADJ IMF of 5.1 (Ratio 122) and ADJ BF of 0.17 (Ratio 128) proving that she can positively impact both quality grade and yield grade. All of this female's indices rank in the Top 30% or better.



LOT 52



**SR MS CHECKMATE 567/K**

20221157 • 567/K • 1/22/2022 • Horned • Bred Heifer



RED DOC YOSEMITE 5002	RED DOC 3162 RED DOC VISION 3044	<b>Bal Idx</b> 35%
RED DOC CHECKMATE 7069 20174194	SR 58/0 RDF 7-99	
RED DOC 5072	RDF 8052 KR N2/5 4A	<b>C/C Idx</b> 45%
KR 97/10		
SR T38 20164711	CB 1559 BRIGGS 599/00	<b>Term Idx</b> 30%

	BW	WW	YW	MILK	TM	SC	HP	BB	HCW	REA	MARB	FT
EPDs	0.6	16	22	-6	6	0.37	-0.41	1.71	4	0.08	-0.02	-0.01
Acc	.35	.47	.34	.28	--	.13	.24	.20	.26	.31	.46	.49
%Rank	80%	25%	20%	95%	60%	55%	95%	15%	20%	30%	60%	20%

AI 4/6/23 to SR MPACT 30/F2 (20180821) PE to SR MPACT 2/H4 (20200725) 4/24/23 to 6/21/23, Red Doc 2011 (20220059) 6/21/23 to 7/10/23

SR Ms Checkmate 567/K is an own daughter of the Red Doc Checkmate7069, sire of Red Doc ET Todo 9561, and out of SR T38, an ET daughter of KR 97/10 and Briggs 567/8 with a 353 day average calving interval after six calves. Her maternal sister, SR 56/18, also sells in this years sale. We love the fact that this female originates from the same maternal lines as Red Doc's SR 90/4 donor. 567/K has 6 EPDs that rank in the Top 30% or better.



LOT 53



**SR MS 1802 19/K**

20221123 • 19/K • 2/11/2022 • Polled • Bred Heifer



SR GENUINE 69/6	SR GENESIS 75/3 SR HOLLY T19 (ET)	<b>Bal Idx</b> 40%
SR AY 1802 20185124	HARCO T955 (ET) T955 LINDH 506	
SYCAMORE 591	KR CATALYST 531/15 CTF QUIEN SABE'S BEAUTY	<b>C/C Idx</b> 30%
SR 87/7		
SR HAPPY H03 20201518	HB 35-14 KILGORE 19/5	<b>Term Idx</b> 50%

	BW	WW	YW	MILK	TM	SC	HP	BB	HCW	REA	MARB	FT
EPDs	-0.5	7	6	3	10	0.50	1.12	1.33	1	0.08	0.01	0.00
Acc	.29	.38	.24	.24	--	.11	.22	.19	.24	.22	.35	.38
%Rank	35%	55%	65%	15%	30%	20%	40%	25%	35%	30%	50%	55%

AI 4/6/23 to KINGS AMIGO KR766/20 (20205189) PE to SR MPACT 2/H4 (20200725)  
4/24/23 to 6/21/23, Red Doc 2011 (20220059) 6/21/23 to 7/10/23, SR LUMBRE ET 253/J4 (20217234) 7/10/23 to 8/7/23, Urbanosky 035 (20207215) 8/7/23 to 10/1/23

SR Ms 1802 19/K is sired by SR Genuine 69/6 son, 1802, and out of SR Happy H03 who has a 359 day calving interval after two calves. We love this heifer's pedigree as she combines the genetics of two long time breeders, Sycamore Creek Ranch and Kilgore Santa Gertrudis. 19/K has 7 EPDs that rank in the Top 35% or better.







**SR MS MPACT 356/K**

20221145 • 356/K • 4/4/2022 • Horned • Bred Heifer



HARRIS 257/4	AJH 126/0	Bal Idx 30%
HARRIS FARMS 037/2	MR WINROCK N127	
SR MPACT 30/F2	PERNER D 931	C/C Idx 50%
20180821 SR ARKOMA 30/0	BRIGGS 065/4	
CONNOR CREEK 16/1	HARRIS FARMS T031/5 (ET) T031/5	Term Idx 20%
PINNACLE 356/9	HARRIS FARMS 56/3	
20192482 HARRIS FARMS 62/6	HARRIS FARMS 23/3	

	BW	WW	YW	MILK	TM	SC	HP	BB	HCW	REA	MARB	FT
EPDs	-0.7	11	12	-2	7	0.46	1.05	0.22	-1	-0.02	0.22	-0.01
Acc	.34	.47	.32	.27	--	.12	.23	.19	.26	.29	.43	.45
%Rank	30%	40%	45%	70%	55%	30%	40%	90%	45%	65%	10%	20%

AI 5/17/23 to KINGS AMIGO KR766/20 (20205189) PE to SR LUMBRE ET 253/J4 (20217234) 5/29/23 to 8/7/23, Urbanosky 035 (20207215) 8/7/23 to 10/1/23

SR Ms MPact 356/K is an own daughter of the high selling SR Mpac 30/F2 bull and out of an excellent producing Pinnacle cow that goes back to Harris Durango 56/3, Chaps 650, Brazos 013 and Partner 5273 genetics. We sold this heifer's maternal brother to Red Doc Farm in 2022. This heifer has 6 EPDs ranking in the Top 40% as well as strong REA (104) and IMF (113) ratios.



**SR MS GENESIS 604/K2**

20221159 • 604/K2 • 2/27/2022 • Horned • Bred Heifer



LJV MASON 0/72	SR 710	Bal Idx 50%
LJV DOLLY 8/48	MR WINROCK N127	
SR GENESIS 75/3	PERNER D 931	C/C Idx 40%
20132516 SR ARKOMA 30/0	OLIVAREZ RANCH 5/203	
OLIVAREZ 1/443	OLIVAREZ RANCHES 9/784	Term Idx 65%
OLIVAREZ 6/604	OLIVAREZ RANCHES 2/40	
20158320 OLIVAREZ RANCH 6/223	OLIVAREZ 93/460	

	BW	WW	YW	MILK	TM	SC	HP	BB	HCW	REA	MARB	FT
EPDs	-1.4	3	1	-3	2	0.41	2.66	0.58	-6	-0.10	-0.02	0.01
Acc	.33	.48	.34	.31	--	.16	.24	.19	.27	.31	.46	.48
%Rank	5%	75%	80%	80%	90%	40%	5%	70%	75%	95%	60%	85%

AI 5/17/23 to Hefte Ranch H79 (20201438) PE to SR LUMBRE ET 253/J4 (20217234) 5/29/23 to 8/7/23, Urbanosky 035 (20207215) 8/7/23 to 10/1/23

SR Ms Genesis 604/K2 is a daughter of SR Genesis 75/3 and out of a Olivarez bred cow with 400 day average calving interval after five calves. The Olivarez / Genesis cross has worked extremely well for us. This heifer's EPD profile is highlighted by a Top 5% BW & HP.



LOT 56



**SR MS 1582 30/K5**

20221138 • 30/K5 • 3/19/2022 • Horned • Bred Heifer



KR 482/15	KR 781/13	Bal Idx 25%
KR1582/17	KR 34/08 1A	
20175788 KR 574/09 KR574/09 F2	TOP GUN 244	C/C Idx 30%
MR WINROCK N127	KR 15R/07 F1	
SR ARKOMA 30/0	WR NEW MILLENNIUM H233	Term Idx 25%
1289177 PERNER D 931	MASDEN & SON 225/9	
	CHF SAMBO 514	
	DOUBLE P RANCH 345	

	BW	WW	YW	MILK	TM	SC	HP	BB	HCW	REA	MARB	FT
EPDs	-2.5	4	1	-3	2	0.48	2.21	0.82	0	-0.02	0.09	-0.02
Acc	.34	.47	.35	.29	--	.16	.23	.19	.27	.32	.46	.49
%Rank	1%	70%	80%	80%	90%	25%	10%	50%	40%	65%	30%	10%

AI 5/17/23 to Hefte Ranch H79 (20201438) PE to SR LUMBRE ET 253/J4 (20217234) 5/29/23 to 8/7/23, Urbanosky 035 (20207215) 8/7/23 to 10/1/23

SR Ms 1582 30/K5 is an own daughter of the SR Arkoma 30/0 donor cow and sired by the polled KR 1582/17 bull that Dad and I selected at King Ranch. This heifer is a maternal sister to SR Genesis 75/3, SR Mpac 30/F2, SR Surge 4/19 and many others. I believe we have only sold two other SR Arkoma 30/0 daughters one of which is owned by Korban Cattle and the other by Reese Ranch. 30/K5's indices all rank in the Top 30% or better.



LOT 57



**SR MS 190E 30/K6**

20221139 • 30/K6 • 3/24/2022 • Horned • Bred Heifer



KR 921/15	KR 800/11	Bal Idx 10%
HARRIS FARMS 190E	KR 110N/09 110/09 N6	
20173826 HARRIS FARMS 1524	HARCO T956 (ET) T956	C/C Idx 15%
HARRIS 257/4	HARCO T190/5 (ET) T190/5	
SR 30/F8	AJH 126/0	Term Idx 10%
20181922 SR ARKOMA 30/0	HARRIS FARMS 037/2	
	MR WINROCK N127	
	PERNER D 931	

	BW	WW	YW	MILK	TM	SC	HP	BB	HCW	REA	MARB	FT
EPDs	-0.8	12	9	6	16	0.53	2.55	0.42	1	0.02	0.39	0.00
Acc	.35	.46	.35	.27	--	.17	.23	.19	.27	.32	.45	.48
%Rank	25%	35%	55%	3%	10%	15%	10%	80%	35%	50%	2%	55%

AI 5/17/23 to KINGS AMIGO KR766/20 (20205189) PE to SR LUMBRE ET 253/J4 (20217234) 5/29/23 to 8/7/23, Urbanosky 035 (20207215) 8/7/23 to 10/1/23

We think SR Ms 190E 30/K6's pedigree is packed with some of the breed's top performers. She is sired by Vesper Ranch's Harris 190E bull and out of a full sister to the SR Mpac 30/F2 bull so her pedigree also includes KR 921/15 "El Rey", Harris 1524, SR Arkoma 30/0 and Harris 257/4 "Cherokee Grand Canyon". Her dam, SR 30/F8, has a 349 day average calving interval after four calves. This heifer has 8 EPDs that rank in the Top 35% or better.



LOT 58







**SR MS 913/F1 44/K**

20221151 • 44/K • 3/28/2022 • Horned • Bred Heifer



SR 913/F1  
20185120

KR CATALYST 531/15  
KR 225/10  
KR 310/12 2YO

SILVA 913/3  
RDF SANCHO 7-216  
SILVA 634/7

RED DOC 2458  
RED DOC MULTIPLE SIRE MS  
RED DOC MULTIPLE DAM MD

KILGORE 47/7  
20172813

KILGORE 44/7  
CHEEKS 2/4/0  
KILGORE 44/1

Bal Idx 25%  
C/C Idx 15%  
Term Idx 30%

	BW	WW	YW	MILK	TM	SC	HP	BB	HCW	REA	MARB	FT
EPDs	-0.4	8	9	-5	3	0.41	1.76	2.65	-3	0.01	0.18	0.01
Acc	.32	.46	.30	.26	--	.12	.23	.20	.25	.27	.43	.46
%Rank	40%	55%	55%	95%	85%	40%	20%	10%	55%	55%	15%	85%

AI 5/17/23 to SR MPACT 30/F2 (20180821) PE to SR LUMBRE ET 253/J4 (20217234) 5/29/23 to 8/7/23, Urbanosky 035 (20207215) 8/7/23 to 10/1/23

SR Ms 913/F1 44/K combines the genetics of KR Catalyst, Silva 634, Red Doc Sancho 7-216 with Kilgore and Cheeks breeding. We sold 44/K's maternal sister to San Jose Cattle Co. All of this heifer's indices currently rank in the Top 30% or better



LOT 59



**SR MS 913/F1 2344/K**

20221128 • 2344/K • 3/30/2022 • Horned • Bred Heifer



SR 913/F1  
20185120

KR CATALYST 531/15  
KR 225/10  
KR 310/12 2YO

SILVA 913/3  
RDF SANCHO 7-216  
SILVA 634/7

HATCHET 150  
BULL DOG 236  
LUCY 157

HCC CRAZY H 2344  
20141905

BRITT 615  
YELLOW PINES MONTEZUMA 21  
BUNNY 88

Bal Idx 20%  
C/C Idx 25%  
Term Idx 20%

	BW	WW	YW	MILK	TM	SC	HP	BB	HCW	REA	MARB	FT
EPDs	0.8	14	23	-6	5	0.30	0.91	2.46	5	0.19	0.18	0.02
Acc	.31	.45	.30	.26	--	.13	.23	.20	.26	.28	.43	.46
%Rank	85%	30%	20%	95%	70%	80%	50%	10%	15%	10%	15%	95%

AI 5/17/23 to SR MPACT 30/F2 (20180821) PE to SR LUMBRE ET 253/J4 (20217234) 5/29/23 to 8/7/23, Urbanosky 035 (20207215) 8/7/23 to 10/1/23

SR Ms 913/F1 2344/K combines the genetics of KR Catalyst, Silva 634, Red Doc Sancho 7-216 with National Champion Hatchet 150 and Wendt Geronimo. We retained this heifers maternal sister in our herd and she calved before 26 months of age. This heifer has 6 EPDs in the Top 30% or better.



LOT 60



**SR MS GENUINE 299/K**

20221135 • 299/K • 3/27/2022 • Horned • Bred Heifer



SR GENUINE 69/6  
20164735

SR GENESIS 75/3  
LJV MASON 0/72  
SR ARKOMA 30/0

SR HOLLY T19 (ET)  
RDF SANCHO'S NEVER BEFORE 1136  
SR HOLLY 033

CB BEAR 30/2  
QT SHERMAN TANK (ET) 03/4  
AJH 113/8

CB 915  
20191828

MISS GRANDVIEW 299  
RED HOT 4010  
10T150

Bal Idx 70%  
C/C Idx 60%  
Term Idx 80%

	BW	WW	YW	MILK	TM	SC	HP	BB	HCW	REA	MARB	FT
EPDs	0.4	6	6	1	8	0.37	1.41	0.55	-2	0.06	-0.03	0.01
Acc	.18	.21	.13	.11	--	.06	.01	.00	.06	.13	.16	.16
%Rank	70%	60%	65%	35%	45%	55%	30%	70%	50%	35%	65%	85%

AI 5/17/23 to KINGS AMIGO KR766/20 (20205189) PE to SR LUMBRE ET 253/J4 (20217234) 5/29/23 to 8/7/23, Urbanosky 035 (20207215) 8/7/23 to 10/1/23

SR Ms Genuine 299/K is an own daughter of the SR Genuine 69/6 bull who consistently produced excellent uddered females. Avery won her dam from Cotton Branch Plantation and she has a 398 day average calving interval after three calves. This female comes from one of the strongest maternal lines at Cotton Branch.



**SR MS GENUINE 65/K**

20221174 • 65/K • 4/9/2022 • Horned • Bred Heifer



SR GENUINE 69/6  
20164735

SR GENESIS 75/3  
LJV MASON 0/72  
SR ARKOMA 30/0

SR HOLLY T19 (ET)  
RDF SANCHO'S NEVER BEFORE 1136  
SR HOLLY 033

KR CATALYST 531/15  
KR 225/10  
KR 310/12 2YO

SR 65/F5  
20181930

SR 65/3  
LJV MASON 0/72  
WELDER 4/445

Bal Idx 25%  
C/C Idx 15%  
Term Idx 30%

	BW	WW	YW	MILK	TM	SC	HP	BB	HCW	REA	MARB	FT
EPDs	0.0	8	10	-8	0	0.52	2.48	2.57	0	0.08	0.21	0.02
Acc	.16	.34	.22	.13	--	.08	.03	.02	.10	.20	.31	.33
%Rank	55%	55%	50%	>95%	95%	15%	10%	10%	40%	30%	10%	95%

AI 5/17/23 to KINGS AMIGO KR766/20 (20205189) PE to SR LUMBRE ET 253/J4 (20217234) 5/29/23 to 8/7/23, Urbanosky 035 (20207215) 8/7/23 to 10/1/23

SR Ms Genuine 65/K is a SR Genuine 69/6 daughter of the ET produced SR 65/F5 cow who is a KR Catalyst 531/15 daughter out of the SR 65/3 donor cow that we sold to Quail Valley Farm and was later purchased by Red Doc Farm. The SR 65/3 cow is one of the best cows ever produced at Strait Ranches. Her dam, SR 65/F5, has a 383 day average calving interval after four calves. This heifer currently has 5 EPDs that rank in the Top 30% or better.



LOT 62





# The Female Offering - Bred Heifers

**63**

## SR MS 27/6 610/K

20221161 • 610/K • 2/11/2022 • Polled • Bred Heifer



LJV MASON 0/72	SR 710	Bal Idx 45%
	LJV DOLLY 8/48	
SR 27/6 20164694	MR WINROCK N127	C/C Idx 50%
SR ARKOMA 30/0	PERNER D 931	
OR 6/641	OLIVAREZ 3/520	Term Idx 40%
	OLIVAREZ 3/506	
OR 8/850 20188030	OLIVAREZ 1/443	
	OLIVAREZ 0/373	

	BW	WW	YW	MILK	TM	SC	HP	BB	HCW	REA	MARB	FT
EPDs	-2.2	-1	2	-4	-1	0.47	1.60	1.12	-1	-0.06	0.04	-0.01
Acc	.31	.47	.32	.28	--	.13	.23	.19	.26	.30	.45	.48
%Rank	1%	90%	75%	85%	>95%	25%	20%	30%	45%	85%	40%	20%

AI 4/6/23 to KINGS AMIGO KR766/20 (20205189) PE to SR PACT 2/H4 (20200725) 4/24/23 to 6/21/23, Red Doc 2011 (20220059) 6/21/23 to 7/10/23

SR Ms 27/6 610/K is sired by a full brother to SR Genesis 75/3 and out of an Olivarez Ranch bred female, OR 8/850. This female is maternal sibling to the \$13,000 610/J female that Hefte Ranch bought in the 2021 Tried & True Sale. 8/850 has another excellent heifer calf at side this year or we would not be offering this female. 60/K has 5 EPDs that rank in the Top 30% or better.



**LOT 63**

**64**

## SR MS 27/6 207/K

20221124 • 207/K • 1/30/2022 • Polled • Bred Heifer



LJV MASON 0/72	SR 710	Bal Idx 25%
	LJV DOLLY 8/48	
SR 27/6 20164694	MR WINROCK N127	C/C Idx 10%
SR ARKOMA 30/0	PERNER D 931	
KR 309/14	KR 234/12	Term Idx 50%
	KR 842/12 2YO	
KR207/17 20173036	HARCO T966 (ET) T966	
	KR 198 4A	

	BW	WW	YW	MILK	TM	SC	HP	BB	HCW	REA	MARB	FT
EPDs	-2.0	3	1	2	8	0.55	2.77	2.14	0	0.06	0.02	0.02
Acc	.32	.48	.34	.29	--	.14	.24	.20	.27	.31	.46	.49
%Rank	2%	75%	80%	25%	45%	15%	4%	10%	40%	35%	45%	95%

AI 4/6/23 to SR PACT 30/F2 (20180821) PE to SR PACT 2/H4 (20200725) 4/24/23 to 6/21/23, Red Doc 2011 (20220059) 6/21/23 to 7/10/23

SR Ms 27/6 207/K is sired by SR 27/6, a full sib to SR Genesis 75/3, and out of our KR 207/17 donor cow who has 361 day average calving interval after five calves. Wiley Ranch purchased 207/K's maternal sister in last year's sale. This heifer has 6 EPDs that rank in the Top 35% or better.

**65**

## SR MS 27/6 613/K11

20221166 • 613/K11 • 5/17/2022 • Horned • Bred Heifer



LJV MASON 0/72	SR 710	Bal Idx 5%
	LJV DOLLY 8/48	
SR 27/6 20164694	MR WINROCK N127	C/C Idx 5%
SR ARKOMA 30/0	PERNER D 931	
KR CATALYST 531/15	KR 225/10	Term Idx 10%
	KR 310/12 2YO	
SR 60/18 20180870	WR CHALLENGER L230	
SR 613	SR 231	

	BW	WW	YW	MILK	TM	SC	HP	BB	HCW	REA	MARB	FT
EPDs	-1.6	10	19	-6	3	0.59	1.98	2.94	7	0.16	0.23	0.01
Acc	.33	.47	.33	.29	--	.15	.23	.20	.27	.31	.45	.47
%Rank	3%	45%	25%	95%	85%	10%	15%	4%	10%	15%	10%	85%

AI 6/9/23 to KINGS AMIGO KR766/20 (20205189) PE to SR LUMBRE ET 253/J4 (20217234) 6/20/23 to 8/7/23, Urbanosky 035 (20207215) 8/7/23 to 10/1/23

SR Ms 27/6 613/K11 is a heifer to look at real close if you are interested in purchasing a female that combines some of the best maternal lines at Strait Ranches. This heifer is two generations away from the SR Arkoma 30/0 and SR 613. The 613 branded calves are stand outs in the 2022/2023 calf crop. Her dam, 60/18, has a 364 day average calving interval after 4 calves. This heifer offers an outstanding EPD profile with 8 EPDs ranking in the Top 25% or better.



**LOT 65**

**66**

## SR MS 27/6 23/K

20221126 • 23/K • 1/22/2022 • Horned • Bred Heifer



LJV MASON 0/72	SR 710	Bal Idx 10%
	LJV DOLLY 8/48	
SR 27/6 20164694	MR WINROCK N127	C/C Idx 15%
SR ARKOMA 30/0	PERNER D 931	
LJV MASON 0/72	SR 710	Term Idx 10%
	LJV DOLLY 8/48	
SR HAZEL 23/7 20171001	AL ZEUS 213	
SR 80/2	SR 6/0	

	BW	WW	YW	MILK	TM	SC	HP	BB	HCW	REA	MARB	FT
EPDs	-1.3	18	23	-2	11	0.54	1.15	1.07	6	0.15	0.05	0.00
Acc	.33	.48	.35	.29	--	.15	.23	.19	.27	.32	.46	.49
%Rank	10%	20%	20%	70%	25%	15%	35%	35%	15%	15%	35%	55%

AI 4/6/23 to KINGS AMIGO KR766/20 (20205189) PE to SR PACT 2/H4 (20200725) 4/24/23 to 6/21/23, Red Doc 2011 (20220059) 6/21/23 to 7/10/23

SR Ms 27/6 23/K is out of our "Champion of the World" and National Open Show Champion, SR Hazel 23/7. She is sired by the SR 27/6 bull who is a full sibling to SR Genesis 75/3. We love collecting cows out of great cows but also like linebreeding proven genetics.



**SR HAZEL 23/7  
DAM OF LOT 66**

This female is double bred LJV Mason 0/72 who was and is the backbone of our breeding program. With 10 EPDs ranking in the Top 35% she has one of the best EPD profiles in the offering.



**LOT 67 - SR MS PARAMOUNT 621/L2**

We think SR Ms Paramount 621/L2 should be in a donor line up at some point. She is the first daughter of Reese Ranch's SR Paramount 30/H4 that we have offered for sale and is out of an excellent ET daughter of GO Uno 806 and Briggs 621F6. Her dam is a full sister to our high selling bred heifer in last year's sale, SR Ms Uno ET 621/J4, that sold to Carleton Farms and Bended Steel for \$17,000. This young heifer combines show ring eye appeal with an awesome balanced EPD profile and a stacked pedigree of proven producers. SR Ms Paramount 621/L2 combines growth and carcass into a balanced EPD profile with 8 EPDs ranking in the Top 30% or better.



LOT 67



**SR MS PARAMOUNT 621/L2**

20230752 • 621/L2 • 1/23/2023 • Polled • Open Heifer



SR PARADIGM 135/7	KR CATALYST 531/15 P H WELDER 7/342	Bal Idx 10%
SR PARAMOUNT 30/H4 20200729	MR WINROCK N127 PERNER D 931	
SR ARKOMA 30/0	GRAY OAKS BANDIT 152 RED DOC 3382	C/C Idx 10%
GO UNO 806	TARZAN BRIGGS 651D2 556/14	Term Idx 10%
SR MS UNO ET 621/J5 20211197	BRIGGS 621F6	

	BW	WW	YW	MILK	TM	SC	HP	BB	HCW	REA	MARB	FT
EPDs	0.1	25	32	-4	13	0.57	1.12	1.17	9	0.15	0.12	0.00
Acc	.31	.38	.27	.23	--	.13	.23	.19	.24	.25	.38	.40
%Rank	60%	5%	10%	85%	15%	10%	40%	30%	10%	15%	25%	55%



**HEFTE KORBAN L124 ET**

20226381 • L124 • 9/25/2022 • Scurred • Open Heifer



RED DOC CHECKMATE 7069	RED DOC YOSEMITE 5002 RED DOC 5072	Bal Idx 15%
RED DOC ET TODO 9561 20197782	RDF SANCHO'S NEVER BEFORE 1136 RDF 5-25	
RED DOC ET 6353	KR 177/10 KR 666/09 4A	C/C Idx 35%
KR 328/15	KR 191/13 KR 379/06 2B	Term Idx 10%
KORBAN CATTLE 101 20182207	KR624/16	

	BW	WW	YW	MILK	TM	SC	HP	BB	HCW	REA	MARB	FT
EPDs	1.3	28	28	-2	16	0.50	-0.04	0.04	5	0.12	0.24	-0.01
Acc	.33	.40	.26	.24	--	.13	.23	.20	.24	.24	.37	.39
%Rank	95%	3%	10%	70%	10%	20%	90%	90%	15%	20%	10%	20%

Hefte Ranch and Korban Cattle retain the right to one partnership flush or IVF procedure guaranteeing a minimum of six (6) freezable embryos at seller's expense.

**LOT 68 - HEFTE KORBAN L124 ET**

We would love to have a whole herd of heifers just like this one – she is our type! Gentle, thick-made, easy fleshing, deep-bodied and free moving, L124 really puts it all together and she will stand out in any pasture! Her sire, Red Doc ET Todo 9561 scanned a 8.34 %IMF with a 14.57" REA. Her dam brings exceptional King Ranch genetics to the table. Strong EPDs and a beautiful phenotype to boot! Don't miss this potential donor cow.



LOT 68



**LOT 69 - SR MS UNO 654/K2**

As I'm typing footnotes on our open heifers I realize that I have lost my mind. I believe this is the best set of open heifers Strait Ranches has ever offered. SR Ms Uno 654/K2 is an own daughter of GO Uno 806 and out of the SR 97/18 donor cow who maintains a 369 day average calving interval after 3 natural calves. SR 97/18 was the dam of our 2021 high selling heifer, SR MS MPact 654/H, that sold to Quail Valley Farms and Wiley Ranch for \$20,000 as well as dam to Double Barrel's SR MS Guns Up ET 654/J15 and JTP Cattle Company's SR Smoke Show ET 654/J11. SR Ms Uno 654/K2 offers an outstanding EPD profile with 9 traits ranking in the Top 30% or better.



**LOT 69**

**69** **SR MS UNO 654/K2** **GGP**  
 20226841 • 654/K2 • 10/9/2022 • Polled • Open Heifer

GRAY OAKS BANDIT 152 (O.U.) SUPER STAR 33/5  
 FLYING C'S 22/3

**GO UNO 806**  
 20182233 RED DOC 3382 KR 189/11  
 RED DOC MULTIPLE DAM MD

KR CATALYST 531/15 KR 225/10  
 KR 310/12 2YO

**SR 97/18**  
 20185084 SR T1 (ET) HELLACIOUS 750  
 SR 654

	BW	WW	YW	MILK	TM	SC	HP	BB	HCW	REA	MARB	FT
EPDs	1.0	34	48	-9	12	0.55	1.29	2.40	15	0.28	0.07	0.00
Acc	.34	.46	.28	.26	--	.13	.23	.20	.25	.26	.39	.41
%Rank	90%	1%	1%	>95%	20%	15%	30%	10%	1%	2%	30%	55%

Bal Idx 2%  
 C/C Idx 2%  
 Term Idx 3%

**70** **SR MS RED ROCK 30/K12** **GGP**  
 20226803 • 30/K12 • 10/10/2022 • Polled • Open Heifer

KR651/18(CHOSEN ONE) KR1195/15  
 DSR CHERRY 923 1B

**QVF RED ROCK 82H11**  
 20200393 HARRIS 82/4 FC PISTOL 28/0  
 CSC 7-7

KR CATALYST 531/15 KR 225/10  
 KR 310/12 2YO

**SR 30/G2**  
 20195991 SR ARKOMA 30/0 MR WINROCK N127  
 PERNER D 931

	BW	WW	YW	MILK	TM	SC	HP	BB	HCW	REA	MARB	FT
EPDs	-0.5	9	16	-8	0	0.56	1.92	3.25	3	0.16	0.35	-0.02
Acc	.32	.46	.28	.26	--	.15	.23	.20	.25	.27	.39	.41
%Rank	35%	50%	35%	>95%	95%	10%	15%	3%	25%	15%	3%	20%

Bal Idx 10%  
 C/C Idx 10%  
 Term Idx 10%

**LOT 70 - SR MS RED ROCK 30/K12**

SR Ms Red Rock 30/K12 is an own daughter of the QVF Red Rock 82H11 bull and is out of SR 30/G2, a full sibling to SR Surge 41/9 and SR Gulf Strait 25/20 who were both previous Tried & True high sellers purchased by Wiley Ranch. SR Ms Red Rock 30/K12 combines two of the most prolific Santa Gertrudis donors in her pedigree, SR Arkoma 30/0 and Harris 82/4. Harris 82/4 is now owned by Red Doc Farm but produced both carcass and show standouts for Quail Valley Farms. With 9 EPDs in the Top 35% this heifer offers versatility when making breeding decisions.



**LOT 70**





**SR MS RED ROCK 10/K5**



20226798 • 10/K5 • 10/20/2022 • Polled • Open Heifer

KR651/18(CHOSEN ONE)	KR1195/15	Bal Idx 3%
DSR CHERRY 923 1B		
<b>QVF RED ROCK 82H11</b>		C/C Idx 10%
20200393	FC PISTOL 28/0	
HARRIS 82/4	CSC 7-7	Term Idx 2%
	KR 225/10	
SR 52/20	KR 310/12 2YO	
20200262	SR GENESIS 75/3	
SR 42/18	SR 17/5	

	BW	WW	YW	MILK	TM	SC	HP	BB	HCW	REA	MARB	FT
EPDs	-0.1	15	25	-8	3	0.60	1.82	2.60	6	0.16	0.50	-0.01
Acc	.31	.46	.28	.24	--	.15	.23	.20	.25	.26	.38	.40
%Rank	55%	25%	15%	>95%	85%	10%	20%	10%	15%	15%	1%	20%

SR Ms Red Rock 10/K5 is another QVF Red Rock 82H11 daughter out of a young cow that combines KR Catalyst 531/15, SR Genesis 75/3, LJV Mason 0/72 and Strait Ranches donor SR 17/5, a full sib to National Junior Champion and uber donor SR 60/3 "Miss Yancey". As you can see we are offering females that combine all of the top genetics used in the Strait Ranches herd over the years. SR Ms Red Rock 10/K5 has 9 EPDs that rank in the Top 25% or better.

LOT 71



**SR MS RED ROCK 6054/K9 ET**



20225893 • 6054/K9 • 11/15/2022 • Polled • Open Heifer

KR651/18(CHOSEN ONE)	KR1195/15	Bal Idx 10%
DSR CHERRY 923 1B		
<b>QVF RED ROCK 82H11</b>		C/C Idx 20%
20200393	FC PISTOL 28/0	
HARRIS 82/4	CSC 7-7	Term Idx 3%
	LJV MASON 0/72	
SR 128/6	SR T8 (ET)	
<b>SR MS 128/6 6054/J</b>		
20211179	RED DOC SI SABE 3106	
RED DOC 6054	RED DOC 4032	

	BW	WW	YW	MILK	TM	SC	HP	BB	HCW	REA	MARB	FT
EPDs	0.0	20	34	-4	10	0.46	1.12	1.04	13	0.27	0.22	-0.01
Acc	.31	.40	.27	.23	--	.14	.23	.19	.25	.38	.38	.41
%Rank	55%	15%	5%	85%	30%	30%	40%	35%	2%	2%	10%	20%

SR Ms Red Rock 6054/K9 ET is an ET daughter of the QVF Red Rock 82H11 bull that we purchased from Quail Valley Farms and out of our young donor, 6054/J, who is sired by an excellent LJV Mason 0/72 son out of the Red 6054 donor cow. Red Doc 6054 is the dam of the high selling SR Marksman 33/19 bull who was originally purchased by Quail Valley Farms and is now owned by Mattingly Farms. We aspirated 6054/J as a yearling then AI'd her SR Paramount 30/H4 and she just weaned off a stud bull calf at an ADJ WW of 792. SR Ms Red Rock 6054/K9 ET has a balanced EPD profile with 9 EPDs that ranks in the Top 35% or better.

LOT 72



**SR MS RED ROCK 621/K2**



20226839 • 621/K2 • 12/9/2022 • Polled • Open Heifer

KR651/18(CHOSEN ONE)	KR1195/15	Bal Idx 10%
DSR CHERRY 923 1B		
<b>QVF RED ROCK 82H11</b>		C/C Idx 25%
20200393	FC PISTOL 28/0	
HARRIS 82/4	CSC 7-7	Term Idx 4%
	LJV MASON 0/72	
SR GENESIS 75/3	SR ARKOMA 30/0	
<b>SR 121/19</b>		
20195961	BRIGGS 069/13	
BRIGGS 621E7	BRIGGS 516/11	

	BW	WW	YW	MILK	TM	SC	HP	BB	HCW	REA	MARB	FT
EPDs	0.1	20	30	0	14	0.44	1.36	-0.04	6	0.13	0.26	-0.01
Acc	.31	.46	.27	.25	--	.15	.23	.19	.25	.26	.38	.40
%Rank	60%	15%	10%	45%	15%	35%	30%	95%	15%	20%	10%	20%

SR Ms Red Rock 621/K2 continued to catch our attention after weaning due to her depth and natural thickness. We have had great success with the Briggs 621 maternal line and have purchased two 621 branded cows at previous Tri Star sales. 621/K2 is another daughter of the QVF Red Rock 82H11 bull who has exceeded our expectations. We hope you will consider using him in your AI programs after evaluating his offspring in the sale. This heifer offers strong maternal, carcass and growth EPDs with 9 EPDs ranking in the Top 35% or better.

LOT 73





# The Female Offering - Open Heifers

**74**

## SR MS BEAST 839/K2

GGP

20226852 • 839/K2 • 10/31/2022 • Polled • Open Heifer

SR 368/G1

20195993

KR CATALYST 531/15

3S2E MARLA 368D2 (ET)

HARRIS PERFECTO 215/5

HARRIS PERFECTO 839E

20176675

TF 653

KR 225/10

KR 310/12 2YO

LJV MASON 0/72

MC DARLA 368/1

BROWN PRIDE Y7133

HARCO 1233

MESQUITE 983

TINNEY 839

Bal Idx

15%

C/C Idx

10%

Term Idx

25%

	BW	WW	YW	MILK	TM	SC	HP	BB	HCW	REA	MARB	FT
EPDs	0.9	21	28	-5	9	0.54	1.80	2.08	4	0.17	0.06	0.03
Acc	.33	.46	.27	-.27	--	.14	.23	.20	.25	.25	.38	.40
%Rank	85%	10%	10%	95%	40%	15%	20%	10%	20%	10%	35%	>95%

SR Ms Beast 839/K2 offers something a little different from a pedigree standpoint as she is sired by our young herd sire, SR 368/G1 "Beast", and out of an excellent uddered Harris Perfecto/Tinney bred cow that Dad purchased in 2020. Beast is out of the 3S2E Marla 368D2 donor cow that we purchased from Scott Sonntag in the Houston Super Sale. SR Ms Beast 839/K2 also has a balanced EPD profile with 8 traits ranking in the Top 35% or better.

LOT 74



**75**

## SR MS BEAST 30/K14

GGP

20226805 • 30/K14 • 11/24/2022 • Horned • Open Heifer

SR 368/G1

20195993

KR CATALYST 531/15

3S2E MARLA 368D2 (ET)

HARRIS 257/4

SR 30/F4

20181920

SR ARKOMA 30/0

KR 225/10

KR 310/12 2YO

LJV MASON 0/72

MC DARLA 368/1

AJH 126/0

HARRIS FARMS 037/2

MR WINROCK N127

PERNER D 931

Bal Idx

5%

C/C Idx

5%

Term Idx

10%

	BW	WW	YW	MILK	TM	SC	HP	BB	HCW	REA	MARB	FT
EPDs	-0.7	19	23	-9	4	0.67	1.67	2.38	6	0.17	0.26	0.03
Acc	.32	.46	.26	-.27	--	.14	.23	.20	.25	.25	.37	.39
%Rank	30%	15%	20%	>95%	75%	3%	20%	10%	15%	10%	10%	>95%

We think SR Ms Beast 30/K14 has tremendous style. She is sired by our SR 368/G1 "Beast" bull and out of SR 30/F4, a full sister to the \$46,000 SR Mipact 30/F2 bull bought by Vesper Ranch and the \$30,000 SR 30/F3 female purchased by Korban Cattle. We believe that you can never have too many great cows in a pedigree and this female combines two of the best females at Strait Ranches in SR Arkoma 30/0 and 3S2E Marla 368D2 who has a 381 day average calving interval after 5 natural calves. SR Ms Beast 30/K14 is another female with a balanced EPD profile having 9 EPDs ranking in the Top 30% or better.

LOT 75



**76**

## KORBAN CATTLE K27

GGP

20225225 • K27 • 12/5/2022 • Polled • Open Heifer

LSF SRR FUTURIST 9031G

20197666

BROWN ORACLE B112

LSF SRR CHERISH C5099 E7275

KR CATALYST 531/15

SR 41/19

20190170

SR 21/5

BROWN REVELATION P7021

BROWN MS P707 Y6648

LSF SRR KINGMAKER 5009C

LSF SRR CHERISH C5099

KR 225/10

KR 310/12 2YO

LJV MASON 0/72

WELDER 6/298

Bal Idx

1%

C/C Idx

3%

Term Idx

1%

	BW	WW	YW	MILK	TM	SC	HP	BB	HCW	REA	MARB	FT
EPDs	-0.3	26	43	-9	8	0.75	1.79	1.83	12	0.31	0.38	0.02
Acc	.15	.17	.11	.06	--	.04	.02	.02	.05	.11	.16	.16
%Rank	45%	4%	2%	>95%	45%	1%	20%	15%	3%	1%	2%	95%

Korban Cattle K27 is a beautiful moderate heifer that boasts 8 traits in the top 20% including a .38 MARB., and .31 REA EPD's. K27 is an outstanding result of a pristine lineage that goes back to when Strait Ranches mated KR catalyst 531/15 & SR 21/15 to produce K27's dam which has consistently worked for our herd, and we wanted to push it a step further when we decided to breed her dam to a true powerhouse red angus bull that has brought amazing results! FUTURIST 9031G! This bull has produced some of our most consistent deep bodied and moderate frame score females that combine a well balanced phenotype, and awesome EPD profile's! So regardless if you want to hit the show world or just bring an outcross to improve your herds EPD's, K27 is the option for you!

LOT 76







**SR MS 2/H4 745/K**

20226846 • 745/K • 11/8/2022 • Polled • Open Heifer



SR IMPACT 30/F2	HARRIS 257/4	Bal Idx 10%
	SR ARKOMA 30/0	
SR IMPACT 2/H4	LJV MASON 0/72	C/C Idx 20%
20200725	SR LIV 2/6	
	SR 837	Term Idx 10%
	BRIGGS 564/5	
	BRIGGS 522/5	
BRIGGS 745/14	BRIGGS 546/4	
20145219	BRIGGS 660/11	
	BRIGGS 506/5	

	BW	WW	YW	MILK	TM	SC	HP	BB	HCW	REA	MARB	FT
EPDs	-0.9	14	25	-5	6	0.50	1.29	1.46	10	0.20	0.20	0.00
Acc	.30	.46	.29	.27	--	.13	.24	.20	.25	.27	.39	.41
%Rank	20%	30%	15%	95%	60%	20%	30%	20%	5%	10%	15%	55%

SR Ms 2/H4 745/K is sired by our young herd sire SR Mpcat 2/H4, an own son of Vesper Ranch's \$46,000 herd sire SR Mpcat 30/F2 out of Harris Riverbend's \$15,000 donor SR Liv 2/6. 745/K's dam is our Briggs 745/14 donor cow that we purchased from Briggs Ranch in the Houston Super Sale. Her maternal sister SR 745/J4 also sells in this year's sale. With 9 EPDs ranking in the Top 30% or better and a pedigree stacked with donor cows we think this heifer is a sound investment.

LOT 77



**SF BUGSY 2201**

20225407 • 2201 • 12/31/2022 • Polled • Open Heifer



LJV MASON 0/72	SR 710	Bal Idx 50%
	LJV DOLLY 8/48	
SF YUMBUG	SR GENUINE 69/6	C/C Idx 45%
20206600	SR 70/18	
	SR 17/6	Term Idx 50%
	WENDT 7470	
	LONDON TIPTON 013	
BF BRIELLA 901/3	WENDT 7470	
20190916	BF BELLE	
	TINK 801	

	BW	WW	YW	MILK	TM	SC	HP	BB	HCW	REA	MARB	FT
EPDs	-0.7	7	7	-1	6	0.40	1.13	1.02	-4	0.07	0.00	0.01
Acc	.12	.09	.05	.06	--	.02	.00	.00	.03	.05	.05	.05
%Rank	30%	55%	60%	60%	60%	45%	35%	35%	60%	35%	50%	85%

SF Buggy is out of SF Yumbugs, a bull out of LJV Mason 0/72 and SR 70/18, a Genuine heifer Sage bought at the first Tried & True Sale. Her dam is Sage's show heifer, BF Briella 901-3 with 50% Wendt and Fisher genetics.

LOT 78



**LOT 79 - CHOICE OF EMBRYOS**



**SR MS UNO ET 621/J4**

20211196 • 621/J4 • 1/24/2021 • Polled • Embryos



GRAY OAKS BANDIT 152	(O.U.) SUPER STAR 33/5	Bal Idx 2%
	FLYING C'S 22/3	
GO UNO 806	KR 189/11	C/C Idx 3%
20182233	RED DOC MULTIPLE DAM MD	
	BRIGGS 052/11	Term Idx 4%
	BRIGGS 124/12	
TARZAN BRIGGS 651D2	BRIGGS 631/5	
BRIGGS 621F6	BRIGGS 609/9	
20187378	556/14	

	BW	WW	YW	MILK	TM	SC	HP	BB	HCW	REA	MARB	FT
EPDs	1.3	34	48	3	24	0.54	1.55	0.47	15	0.25	0.05	-0.01
Acc	.33	.41	.33	.25	--	.12	.23	.19	.26	.30	.46	.49
%Rank	95%	1%	1%	15%	1%	15%	25%	75%	1%	3%	35%	20%

We are selling choice of embryos out of the High Selling Bred Heifer in the 2022 Tried & True Sale. The Dam of these embryos is one of the leading donors in our pen. Take your pick by 3 of the top sires in the breed. Embryos sired by C-P Copperhead 914C4, SR Guns Up ET 368J3, and Grandview John 316. Think carefully on your choice or get all three packages and not go wrong. Lots of potential in these matings. Guarantee 1 pregnancy per set if put in by Certified Embryologist.

LOT 79





**FRIDAY, OCTOBER 20, 2023**

**9:00 AM** Cattle Viewing

**2:00 PM** BULL AND COMMERCIAL FEMALE SALE

**6:00 PM** Social and Dinner





**LOT 80 - SR CROSSFIRE 621/J13**

621/J13 is a product of one of our most successful flushes crossing the SR Marksman 33/19 bull with the Briggs 621F6 donor cow. Prior to losing his dam, 621F6, she had a calving interval of 327 days after two calves. He is a full brother to Avery Strait's 621/J12 show heifer that was Reserve Grand Champion at the Cattleman's Congress Open Show as well as the 621/J9 heifer selling in this year's sale. His maternal sister was our high selling bred heifer in last year's sale, SR Ms Uno ET 621/J4, that sold to Carleton Farms and Bended Steel for \$17,000. Although this bull has 10 EPDs that currently rank in the Top 20% or better and possesses a 7.0 ADJ IMF (Ratio 135) we are probably more impressed with his phenotype. We collected this young bull last spring and have used him in our AI program.



**LOT 80**

**80** **SR CROSSFIRE 621/J13** **GGP**  
 20217252 • 621/J13 • 9/23/2021 • Horned • Bull

KR CATALYST 531/15	KR 225/10	Bal Idx 1%
	KR 310/12 2YO	
<b>SR MARKSMAN 33/19</b>		C/C Idx 1%
20190165	RED DOC SI SABE 3106	
	RED DOC 6054	Term Idx 2%
	TARZAN BRIGGS 651D2	
<b>BRIGGS 621F6</b>		
20187378	BRIGGS 052/11	
	BRIGGS 124/12	
	BRIGGS 631/5	
	BRIGGS 609/9	

	BW	WW	YW	MILK	TM	SC	HP	BB	HCW	REA	MARB	FT
EPDs	0.2	23	31	-2	13	0.65	2.36	2.38	8	0.14	0.45	-0.01
Acc	.33	.41	.35	.26	--	.13	.24	.20	.26	.32	.47	.50
%Rank	65%	10%	10%	70%	15%	4%	10%	10%	10%	15%	1%	20%

Strait Ranches will retain a semen interest for "in herd" use only, all marketable semen rights go to the buyer.

**81** **SR GUNS & ROSES 23/K2** **GGP**  
 20221014 • 23/K2 • 2/4/2022 • Horned • Bull

FC PISTOL 28/0	GUNSLINGER 13/5	Bal Idx 20%
	HOLLY 20/3	
<b>HARRIS GUNS UP 216/5</b>		C/C Idx 30%
20152716	SANTA GERTRUDIS MS	
	RED ANGUS	Term Idx 15%
	SR 710	
	LJV MASON 0/72	
	LJV DOLLY 8/48	
<b>SR HAZEL 23/7</b>		
20171001	AL ZEUS 213	
	SR 6/0	

	BW	WW	YW	MILK	TM	SC	HP	BB	HCW	REA	MARB	FT
EPDs	-0.5	21	25	-6	8	0.52	0.08	0.73	4	0.15	0.06	0.02
Acc	.35	.41	.34	.28	--	.16	.23	.19	.26	.31	.46	.49
%Rank	35%	10%	15%	95%	45%	15%	90%	55%	20%	15%	35%	95%

Strait Ranches will retain a semen interest for "in herd" use only, all marketable semen rights go to the buyer.

**LOT 81 - SR GUNS & ROSES 23/K2**

23/K2 is an own son of our National Champion SR Hazel 23/7 cow and sired by one of our favorite bulls, Harris GUNS UP 216/5. Circle L Ranches purchased a flush in the SR Hazel 23/7 cow for \$17,000 in last year's sale and her offspring continue to exceed our expectations. We love stacking genetics and this young prospect goes back to the WR NEW MILLENNIUM H233 bull three times. With 7 EPDs ranking in the Top 35% or better this bull allows you to chase performance without giving up phenotype.



**LOT 81**



**LOT 82 - HEFTE RANCH K50**

This Hefte Ranch F14 Tomcat son reminds us so much of his sire. His dam is a first calf heifer with a stellar pedigree combining KR 191/13 and A88, the dam of Hefte Ranch D25. It is pretty amazing to pick out your favorite bull, look at this pedigree and see the genetics line up! This bull is no slouch on performance, he posted an actual YW of 1270 lbs with a 1.18 REA/cwt. Take a look at his amazing EPDs across the board – nine traits in the top 15% including top 4% REA, top 10% MARB. He is a curve bender with top 15% BW and top 3% YW.



**LOT 82**

**82**

**HEFTE RANCH K50**  
20222515 • K50 • 2/7/22 • Polled • Bull

**GGP**

---

<p>KR 921/15</p> <p><b>HEFTE RANCH F14 TOMCAT</b> 20175282</p> <p>HEFTE RANCH D140ET</p> <p>KR 191/13</p> <p><b>HEFTE RANCH H25</b> 20197617</p> <p>HEFTE RANCH A88</p>	<p>KR 800/11 KR 110N/09 110/09 N6</p> <p>HARCO 1323 BRIGGS 039/5 KR 97/10 KR 517/04 1A</p> <p>SJ TANKER 818 MANITOU IV 54/07</p>	<p><b>Bal Idx</b> 2%</p> <p><b>C/C Idx</b> 5%</p> <p><b>Term Idx</b> 2%</p>
---	--	---

	BW	WW	YW	MILK	TM	SC	HP	BB	HCW	REA	MARB	FT
EPDs	-1.1	23	38	3	18	0.29	2.55	0.08	17	0.24	0.21	0.01
Acc	.41	.47	.35	.26	--	.15	.24	.20	.27	.32	.47	.50
%Rank	15%	10%	3%	15%	3%	85%	10%	90%	1%	4%	10%	85%

Hefte Ranch will retain a semen interest for "in herd" use only, all marketable semen rights go to the buyer.

**LOT 83 - HEFTE RANCH K60**

Another Hefte Ranch F14 Tomcat son that brings it all together. He is a long-bodied, perfect sheathed bull. He is a great example of the strength of the F14 Tomcat x KR 191/13 mating. He is big topped and gentle as a puppy. We think he will work successfully with a variety of cow types. K60 is out of Hefte Ranch G05, a KR 191/13 daughter with AJH 126/0 on the bottom of her pedigree. G05 is a 4 year old cow with three calves on the ground and a perfect calving interval of 365 days. This bull posted a 15.61" REA and a 1265 lb YW resulting in a 1.23 REA/cwt. He has a solid EPD profile and indices.



**LOT 83**

**83**

**HEFTE RANCH K60**  
20222758 • K60 • 1/12/2022 • Polled • Bull

**GGP**

---

<p>KR 921/15</p> <p><b>HEFTE RANCH F14 TOMCAT</b> 20175282</p> <p>HEFTE RANCH D140ET</p> <p>KR 191/13</p> <p><b>HEFTE RANCH G05</b> 20187228</p> <p>HEFTE RANCH B21</p>	<p>KR 800/11 KR 110N/09 110/09 N6</p> <p>HARCO 1323 BRIGGS 039/5 KR 97/10 KR 517/04 1A</p> <p>AJH 126/0 MIRA X58</p>	<p><b>Bal Idx</b> 15%</p> <p><b>C/C Idx</b> 15%</p> <p><b>Term Idx</b> 10%</p>
---	--	--

	BW	WW	YW	MILK	TM	SC	HP	BB	HCW	REA	MARB	FT
EPDs	-0.8	13	18	-1	9	0.18	2.70	0.83	4	0.07	0.22	0.00
Acc	.34	.47	.30	.27	--	.15	.24	.20	.26	.29	.40	.42
%Rank	25%	35%	30%	60%	40%	>95%	5%	50%	20%	35%	10%	55%



**LOT 84 - SR VISION 30/K10**

30/K10 is a product of our embryo transfer program sired by CA/RDF MATEO 7238 and out of a full sib to the SR Paramount 30/H4 bull owned by Reese Ranch. If this bull produces anything like the Paramount bull I believe his new owners will be extremely happy. We are really proud of the SR Arkoma 30/0 cow line as these cattle continue to be some of the most consistent cattle on the ranch. 30/K10 has 7 EPDs that rank in the Top 30% or better highlighted by Top 4% MB and Top 5% BW EPDs.



LOT 84



**SR VISION 30/K10**

20221029 • 30/K10 • 2/5/2022 • Polled • Bull



RED DOC DINERO 4088	KR 189/11	Bal Idx 15%
CA/RDF MATEO 7238 20174206	RDF BONITA 8017	
RED DOC 4009	HF FRED 390/1	C/C Idx 20%
SR PARADIGM 135/7	RDF 9177	
SR MS PARADIGM 30/H5 20200734	KR CATALYST 531/15 P H WELDER 7/342	Term Idx 10%
SR ARKOMA 30/0	MR WINROCK N127 PERNER D 931	

	BW	WW	YW	MILK	TM	SC	HP	BB	HCW	REA	MARB	FT
EPDs	-1.4	14	12	-5	6	0.42	1.28	1.30	2	0.20	0.31	0.03
Acc	.35	.41	.34	.25	--	.13	.23	.19	.26	.31	.45	.48
%Rank	5%	30%	45%	95%	60%	40%	30%	25%	30%	10%	4%	>95%

Straight Ranches will retain a semen interest for "in herd" use only, all marketable semen rights go to the buyer.



**SR WICKHAM 557/K**

20221063 • 557/K • 1/13/2022 • Horned • Bull



KR CATALYST 531/15	KR 225/10	Bal Idx 15%
SR 87/7 20171842	KR 310/12 2YO	
CTF QUIEN SABE'S BEAUTY	RED DOC 3150	C/C Idx 10%
SR T22 (ET)	RED DOC 3227	
SR 25/7 20171003	RDF SANCHO'S NEVER BEFORE 1136 P H WELDER 7/342	Term Idx 25%
SR T13 (ET)	AL ZEUS 213 SR ISABELLA 557	

	BW	WW	YW	MILK	TM	SC	HP	BB	HCW	REA	MARB	FT
EPDs	-0.2	17	17	-10	2	0.50	0.97	3.31	2	0.18	0.12	0.03
Acc	.31	.47	.31	.27	--	.14	.23	.20	.26	.29	.43	.46
%Rank	50%	20%	30%	>95%	90%	20%	45%	2%	30%	10%	25%	>95%

**LOT 85 - SR WICKHAM 557/K**

557/K is maternally backed by some of the best cattle ever owned by Strait Ranches including: National Junior Champion SR Isabella 557, PH Welder 7/342, AL Zeus and SR T22. He is sired by the consistent producing SR 87/7 bull who is out of the Red Doc 5287 donor cow. We think this bull is a standout phenotypically but maintains a balanced EPD profile with 7 EPDs ranking in the Top 30% or better.



LOT 85



**LOT 86 - HEFTE RANCH K28**

This genetic combination is what we have been striving for the past five years - F14 Tomcat x KR 191/13 Daughters! By design, you will see it scattered all throughout this year's Tried & True Sale offering. Hefte Ranch K28 symbolizes a well balanced bull featuring phenotype, carcass, and fertility. Dig into this bull all you want, because the more you do - the more you will appreciate him. K28's dam, Hefte Ranch G45 has a 370 day calving interval with three calves produced. K28 has a very solid and balanced EPD profile with nine traits ranked at 35% or better, including top 10% Marb.



**86** **HEFTE RANCH K28** **GGP**  
 20217344 • K28 • 12/11/2021 • Polled • Bull

KR 921/15	KR 800/11	<b>Bal Idx</b> 15%
<b>HEFTE RANCH F14 TOMCAT</b> 20175282	KR 110N/09 110/09 N6	
HEFTE RANCH D140ET	HARCO 1323	<b>C/C Idx</b> 25%
KR 191/13	BRIGGS 039/5	
<b>HEFTE RANCH G45</b> 20187278	KR 97/10	<b>Term Idx</b> 10%
HEFTE RANCH B120	KR 517/04 1A	
	SJ JESTER 911	
	HEFTE 757	

	BW	WW	YW	MILK	TM	SC	HP	BB	HCW	REA	MARB	FT
EPDs	-0.6	13	23	1	11	0.26	2.29	0.17	6	0.13	0.22	0.01
Acc	.34	.42	.30	.27	--	.15	.24	.20	.25	.28	.40	.42
%Rank	35%	35%	20%	35%	25%	90%	10%	90%	15%	20%	10%	85%

**87** **HEFTE RANCH K113** **GGP**  
 20222759 • K113 • 3/22/2022 • Polled • Bull

RED DOC MASTER BURNS 5461	MASTER BURNS 13-8	<b>Bal Idx</b> 55%
<b>HEFTE RANCH G125</b> 20193143	RDF BONITA 8017	
MIRA X58	SJ 5/D10 (ET) 5/D10	<b>C/C Idx</b> 55%
RDF SANCHO'S NEVER BEFORE	HEFTE RANCH 632	
1136	RDF SANCHO 7-216	<b>Term Idx</b> 50%
<b>TOWNSEND 2116</b> 20161449	CA3194	
MISS GRANDVIEW 3115	PUSHER 804	
	DB 101/6	

	BW	WW	YW	MILK	TM	SC	HP	BB	HCW	REA	MARB	FT
EPDs	0.7	12	17	2	12	0.46	0.55	0.38	2	0.08	-0.05	0.00
Acc	.31	.45	.30	.26	--	.13	.22	.19	.25	.27	.43	.46
%Rank	80%	35%	30%	25%	20%	30%	70%	80%	30%	20%	70%	55%

**LOT 87 - HEFTE RANCH K113**

This Hefte Ranch G125 son is one cool bull. If Tom Cruise was a bull this would be him and you would call him "Mav"! You notice him when you go in the bull trap, you will appreciate him even more in the picture pen and you'll love him in your pasture. Out-cross show genetics, great look and muscling, this bull's picture will sure catch some people's eye in the next semen catalog.





**LOT 88 - SR MARKSMAN 600/K**

600/K is sired by the SR Marksman 33/19 bull and is out of an excellent Korban Cattle Company cow, 5DB, who has a 356 day average calving interval after four calves. Her bull calf last year, 600/J, was selected by CF Cattle Company. 600/K ratioed above average for REA, FT, IMF & RF and has 6 EPDs that rank in the Top 20% or better.



LOT 88



**SR MARKSMAN 600/K**

20221073 • 600/K • 2/23/2022 • Horned • Bull



KR CATALYST 531/15	KR 225/10	Bal Idx 5%
	KR 310/12 2YO	
<b>SR MARKSMAN 33/19</b>		C/C Idx 10%
20190165	RED DOC SI SABE 3106	
	RED DOC 4032	Term Idx 5%
	AJH 126/0	
	CA 12/8	
<b>SIMONA</b>		
20181536	SJ GLADIATOR 128	
	SCHUSTER 910-0	
	SCHUSTER 600/1	

	BW	WW	YW	MILK	TM	SC	HP	BB	HCW	REA	MARB	FT
EPDs	-0.4	18	26	-9	4	0.40	0.94	3.01	8	0.16	0.33	0.03
Acc	.34	.47	.33	.28	--	.13	.23	.20	.26	.30	.45	.48
%Rank	40%	20%	15%	>95%	75%	45%	45%	3%	10%	15%	4%	>95%



**SR GUNS UP ET 654/J8**

20217259 • 654/J8 • 9/7/2021 • Horned • Bull



FC PISTOL 28/0	GUNSLINGER 13/5	Bal Idx 15%
	HOLLY 20/3	
<b>HARRIS GUNS UP 216/5</b>		C/C Idx 15%
20152716	SANTA GERTRUDIS MS	
	RED ANGUS	Term Idx 15%
	KR 225/10	
	KR 310/12 2YO	
<b>SR 97/18</b>		
20185084	HELLACIOUS 750	
	SR T1 (ET)	
	SR 654	

	BW	WW	YW	MILK	TM	SC	HP	BB	HCW	REA	MARB	FT
EPDs	-1.3	19	22	-7	6	0.64	-0.21	1.93	6	0.14	0.04	0.02
Acc	.34	.42	.30	.28	--	.16	.24	.20	.25	.28	.40	.42
%Rank	10%	15%	20%	>95%	60%	4%	95%	15%	15%	15%	40%	95%

**LOT 89 - SR GUNS UP ET 654/J8**

654/J8 is a son of the Harris GUNS UP 216/5 bull and out of the SR 97/18 donor who has 369 day average calving interval after three natural calves. This bull is a full brother to JTP Cattle Company's SR SMOKE SHOW ET 654/J11 and Double Barrel's SR MS GUNS UP ET 654/J15 who just produced an excellent bull calf. This bull is also a maternal sib to high selling Tried & True open heifer, SR Ms MPact 654/H, purchased by Quail Valley Farms and Wiley Ranch. This young bull has 7 EPDs that rank in the Top 20%.



LOT 89



### LOT 90 - HEFTE RANCH K147 ET

An ET son out of Hefte Ranch F60 owned by Wiley Ranch and donor cow, Harris GunsUp 253F14. K147 has always been so stout and carried so much rib shape. He is not a little bull by any means, but he is ALL bull by all means. Check out his nearly 6 lb. ADG!! His dam, Harris GunsUp 253F14 has been throwing some incredible offspring for us with powerful growth. Hefte Ranch did use this bull as a yearling and we think he will add a lot of substance back to some of these high marbling genetics that need some "oomph". This is a powerhouse bull that brings a lot of growth to the table!



LOT 90

## 90

### HEFTE RANCH K147 ET

20216554 • K147 • 9/17/2021 • Scurred • Bull

HEFTE RANCH D25	HARCO 1323	
HEFTE RANCH F60	HEFTE RANCH A88	Bal Idx 4%
20180642	RDF SANCHO'S NEVER BEFORE 1136	C/C Idx 4%
HEFTE RANCH C21	HEFTE RANCH A51	Term Idx 5%
HARRIS GUNS UP 216/5	FC PISTOL 28/0	
HARRIS GUNS UP 253F14	HINNANT-FULBRIGHT 9/153	
20185697	KR RICARDO 182/02	
HARCO T607 (ET) T607	MISS WINROCK M253	

	BW	WW	YW	MILK	TM	SC	HP	BB	HCW	REA	MARB	FT
EPDs	-0.7	28	36	2	19	0.54	1.23	0.45	15	0.21	0.05	0.01
Acc	.35	.40	.29	.25	--	.14	.23	.19	.25	.27	.40	.42
%Rank	30%	3%	4%	25%	3%	15%	35%	80%	1%	5%	35%	85%

Hefte Ranch will retain a semen interest for "in herd" use only, all marketable semen rights go to the buyer.

## 91

### HEFTE RANCH K167 ET

20221730 • K167 • 1/19/2022 • Horned • Bull

ROSEVALE BANDITO B8	RED ANGUS	
ROSEVALE JETHRO J208(AI)(PS)	RED ANGUS	Bal Idx 70%
20126112	ROSEVALE NANCY B161(P)	C/C Idx 70%
RPV 7/0 RPV7/0	FIVE OAKS 74	Term Idx 70%
HEFTE RANCH A43	RPV 60/4	
20130190	DUNLAP HARPER 74/08	
LIZZY 54/06	LIZ 07/02	

	BW	WW	YW	MILK	TM	SC	HP	BB	HCW	REA	MARB	FT
EPDs	0.2	6	5	-1	6	0.46	0.91	0.54	-7	-0.02	-0.05	-0.02
Acc	.30	.37	.25	.25	--	.11	.22	.19	.24	.22	.36	.38
%Rank	65%	60%	70%	60%	60%	30%	50%	75%	80%	65%	70%	10%

Hefte Ranch will retain a semen interest for "in herd" use only, all marketable semen rights go to the buyer.

### LOT 91 - HEFTE RANCH K167 ET

Here is a complete outcross and a really unique pedigree! At the 2019 Santa Gertrudis World Congress, we set up a trade - straws of Hefte Ranch D25 for straws of Rosevale Jethro J208, with David Greenup of Rosevale Santa Gertrudis. Rosevale is one of the top SG breeders in Australia and we were impressed by the emphasis their operation places on fertility. We flushed one of our favorite cows to Jethro J208 and are very pleased with the results. Don't judge this bull based on his EPDs, his sire was added to our database and therefore, has no data yet. His EPDs will only improve over time! Please take a look at his ET sister, Hefte Ranch K169 - Lot 36.



LOT 91



**LOT 92 - HEFTE RANCH K66**

K66 is a bull that catches your attention. This bull is big boned, moderate and has eye-appealing breed character. He is a SR Paradigm 135/7 son out of first calf heifer, Hefte Ranch H92, who is a daughter of Hefte Ranch D25. These genetics are well proven and trusted throughout the entire breed. K66 weaned at an adjusted 598 lbs. and has a strong EPD set with eight traits in the top 30%.



LOT 92

**92** **HEFTE RANCH K66** **GGP**  
 20222945 • K66 • 3/15/2022 • Scurred • Bull

KR CATALYST 531/15	KR 225/10	<b>Bal Idx</b> 20%
	KR 310/12 2YO	
<b>SR PARADIGM 135/7</b>		<b>C/C Idx</b> 15%
20175656	P H WELDER 9/413	
	MISS GRANDVIEW 545	<b>Term Idx</b> 25%
	HARCO 1323	
	HEFTE RANCH D25	
	HEFTE RANCH A88	
<b>HEFTE RANCH H92</b>		
20202602	RED DOC 4141	
	RED DOC 6107	
	RED DOC 4045	

	BW	WW	YW	MILK	TM	SC	HP	BB	HCW	REA	MARB	FT
EPDs	1.0	18	22	-8	5	0.45	1.44	2.50	3	0.17	0.11	0.02
Acc	.42	.47	.35	.25	--	.15	.23	.20	.26	.32	.46	.49
%Rank	90%	20%	20%	>95%	70%	30%	25%	10%	25%	10%	25%	95%

**93** **MR. WF 2057** **GGP**  
 20222995 • 2057 • 2/3/2022 • Scurred • Bull

KR CATALYST 531/15	KR 225/10	<b>Bal Idx</b> 30%
	KR 310/12 2YO	
<b>SR PARADIGM 135/7</b>		<b>C/C Idx</b> 15%
20175656	P H WELDER 7/342	
	MISS GRANDVIEW 545	<b>Term Idx</b> 50%
	HARCO 1323	
	HEFTE RANCH D25	
	HEFTE RANCH A88	
<b>HEFTE RANCH H57</b>		
20197627	AJH 126/0	
	HEFTE RANCH B107	
	BELLATRIX X19	

	BW	WW	YW	MILK	TM	SC	HP	BB	HCW	REA	MARB	FT
EPDs	1.1	11	17	-7	2	0.35	1.80	3.09	0	0.13	0.09	0.03
Acc	.39	.45	.33	.26	--	.16	.23	.20	.26	.31	.44	.47
%Rank	90%	40%	30%	>95%	90%	60%	20%	3%	40%	20%	30%	>95%

**LOT 93 - MR. WF 2057**

The SR Paradigm 135/7 cross with Hefte Ranch D25 daughters obviously works well! This Paradigm son is out of a D25 daughter that Wunderlich Farms purchased from us in the 2021 Tried & True Sale. This incredible bull weaned at an adjusted 632 lbs and posted an adjusted 1200 lb. yearling weight. 2057 maintains a modern look without sacrificing mass, it's a combination that is hard to pass up.



LOT 93



94

**SR MARKSMAN 830/K**



20221104 • 830/K • 3/1/2022 • Polled • Bull

KR CATALYST 531/15	KR 225/10	Bal Idx 4%
	KR 310/12 2YO	
<b>SR MARKSMAN 33/19</b>	RED DOC SI SABE 3106	C/C Idx 10%
20190165	RED DOC 4032	
RED DOC 6054	CB BEAR 30/2	Term Idx 4%
CB BEAR CAT 507	BRIGGS 633/11	
<b>CB 830</b>	GRIZZLY 3308	
20186320	ALEXANDER AMY 046/0	
CB GRIZZLY'S AMY 627 ET		

	BW	WW	YW	MILK	TM	SC	HP	BB	HCW	REA	MARB	FT
EPDs	-0.5	21	31	-9	6	0.48	0.77	2.33	9	0.20	0.22	0.01
Acc	.36	.47	.32	.27	--	.13	.23	.20	.26	.30	.44	.48
%Rank	35%	10%	10%	>95%	60%	25%	55%	10%	10%	10%	10%	85%

830/K is an excellent SR Marksman 33/19 son out of the CB 830 cow that Dad and I picked out at Wiley Ranch's first Southern Harvest Sale. The 830 cow has 396 a day average calving interval after three calves. We love that this bull is line bred Grizzly 3308 on his dam's side. 830/K has 8 EPDs that rank in the top 35% as well as excellent IMF (105) and REA (101) ratios.

LOT 94



95

**SR PARADIGM 613/K**



20221078 • 613/K • 2/27/2022 • Polled • Bull

KR CATALYST 531/15	KR 225/10	Bal Idx 55%
	KR 310/12 2YO	
<b>SR PARADIGM 135/7</b>	P H WELDER 9/413	C/C Idx 35%
20175656	MISS GRANDVIEW 545	
P H WELDER 7/342	SR 710	Term Idx 70%
LJV MASON 0/72	LJV DOLLY 8/48	
<b>SR 3/4</b>	SR 444	
20141919	SR 613	
SR 837		

	BW	WW	YW	MILK	TM	SC	HP	BB	HCW	REA	MARB	FT
EPDs	0.5	6	5	-4	2	0.38	1.37	2.25	-4	0.15	0.09	0.03
Acc	.35	.48	.35	.29	--	.17	.23	.20	.27	.32	.46	.49
%Rank	75%	60%	70%	85%	90%	50%	30%	10%	60%	15%	30%	>95%

613/K is a son of the SR Paradigm 135/7 bull now owned by the Branch family in Louisiana and out of the SR 3/4 donor cow who is also a full sib to the Harris Farms' donor SR Liv 2/6. SR 3/4 has a 355 day average calving interval after eight natural calves. This bull is sired by one of the most consistent producing Santa Gertrudis bulls and out of the one of the most consistent maternal lines at Strait Ranches. This bull's EPD profile is highlighted by Top 15% REA and Top 30% MB EPDs.

LOT 95



96

**SR LUMBRE 1322/J3**



20217228 • 1322/J3 • 11/7/2021 • Horned • Bull

RED DOC DIABLO 6306	KR 189/11	Bal Idx 15%
	RED DOC 3167	
<b>RED DOC ET LUMBRE 8509</b>	RDF LAURELES149/03	C/C Idx 20%
20188237	RDF 3-4	
RED DOC ET 6332	KR 225/10	Term Idx 15%
KR CATALYST 531/15	KR 310/12 2YO	
<b>SR 114/19</b>	HARCO T958 (ET) T958	
20195954	T068/6	
HARRIS 1322		

	BW	WW	YW	MILK	TM	SC	HP	BB	HCW	REA	MARB	FT
EPDs	-1.0	10	14	-9	0	0.48	1.17	2.69	3	0.10	0.27	0.01
Acc	.33	.41	.29	.25	--	.14	.23	.20	.25	.27	.39	.41
%Rank	15%	45%	40%	>95%	95%	25%	35%	5%	25%	25%	10%	85%

1322/J3 is a product of our AI program and sired by the Red Doc Lumbre 8509 bull that has always been a favorite of ours. He is out of the SR 114/19 cow that has a 395 day calving interval after two calves. 1322/J3 has 7 EPDs that rank in the Top 35% highlighted by Top 10% MB and Top 15% BW EPDs.

LOT 96







### SR LUMBRE ET 23/K3

20221015 • 23/K3 • 2/10/2022 • Horned • Bull



RED DOC DIABLO 6306	KR 189/11	Bal Idx 10%
RED DOC ET LUMBRE 8509 20188237	RED DOC 3167	
RED DOC ET 6332	RDF LAURELES149/03	C/C Idx 15%
LJV MASON 0/72	RDF 3-4	
SR HAZEL 23/7	SR 710	Term Idx 10%
20171001	LJV DOLLY 8/48	
SR 80/2	AL ZEUS 213	
	SR 6/0	

	BW	WW	YW	MILK	TM	SC	HP	BB	HCW	REA	MARB	FT
EPDs	-0.7	21	23	-4	10	0.41	0.80	1.15	6	0.20	0.08	-0.01
Acc	.34	.41	.33	.26	--	.13	.23	.19	.26	.30	.45	.48
%Rank	30%	10%	20%	85%	30%	40%	55%	30%	15%	10%	30%	20%

23/K3 is another ET son of our National Champion SR Hazel 23/7 but sired by Red Doc Lumbre 8509. His EPD profile with 9 EPDs ranking in the Top 30% or better is certainly unique but so is his pedigree as he combines the best of Strait Ranches and Red Doc Farms.

LOT 97



### SR GUNS UP 6468/K

20221088 • 6468/K • 1/12/2022 • Horned • Bull



FC PISTOL 28/0	GUNSLINGER 13/5	Bal Idx 10%
HARRIS GUNS UP 216/5 20152716	HOLLY 20/3	
HINNANT-FULBRIGHT 9/153	SANTA GERTRUDIS MS	C/C Idx 20%
KR CATALYST 531/15	RED ANGUS	
SR 144/19	KR 225/10	Term Idx 10%
20195983	KR 310/12 2YO	
RED DOC 6468	241/3	
	RED DOC MULTIPLE DAM MD	

	BW	WW	YW	MILK	TM	SC	HP	BB	HCW	REA	MARB	FT
EPDs	-1.3	16	20	-11	1	0.62	0.11	2.41	5	0.15	0.21	0.02
Acc	.34	.47	.29	.28	--	.16	.24	.20	.25	.27	.39	.42
%Rank	10%	25%	25%	>95%	90%	5%	90%	10%	15%	15%	10%	95%

6468/K is a son of the Harris GUNS UP 216/5 bull and out of SR 144/19 who is being offered in the Tried and True female offering. Please take a minute to look at his dam and maternal sister in this catalog. With 8 EPDs ranking in the Top 25% you can achieve many goals with this bull.

LOT 98



### SR GUNS UP 4434/J

20217243 • 4434/J • 11/16/2021 • Polled • Bull



FC PISTOL 28/0	GUNSLINGER 13/5	Bal Idx 15%
HARRIS GUNS UP 216/5 20152716	HOLLY 20/3	
HINNANT-FULBRIGHT 9/153	SANTA GERTRUDIS MS	C/C Idx 25%
KR CATALYST 531/15	RED ANGUS	
SR 128/19	KR 225/10	Term Idx 15%
20195968	KR 310/12 2YO	
RED DOC WAGON TRAIN 4434	LJV 2/94	
	RDF 7-236	

	BW	WW	YW	MILK	TM	SC	HP	BB	HCW	REA	MARB	FT
EPDs	-0.8	11	21	-9	0	0.66	0.42	2.49	6	0.13	0.19	0.01
Acc	.34	.46	.33	.28	--	.16	.24	.20	.26	.30	.45	.47
%Rank	25%	40%	20%	>95%	95%	3%	80%	10%	15%	20%	15%	85%

As you can tell, we really like the Harris GUNS UP 216/5 bull, and this is another one of his sons out of a first calf heifer. This is a bull with a balanced EPD profile as he has 7 EPDs ranking in the Top 25% or better.

LOT 99





100

**SR MATEO 359/J2**



20217303 • 359/J2 • 11/20/2021 • Polled • Bull

RED DOC DINERO 4088	KR 189/11	Bal Idx 3%
CA/RDF MATEO 7238	RDF BONITA 8017	
20174206	HF FRED 390/1	C/C Idx 5%
RED DOC 4009	RDF 9177	
SR GENESIS 75/3	LJV MASON 0/72	Term Idx 4%
SR WINNIE G05	SR ARKOMA 30/0	
20195908	CSC CLEAN SWEEP 370/3	
CSC 115-7	KR 359/10	



LOT 100

	BW	WW	YW	MILK	TM	SC	HP	BB	HCW	REA	MARB	FT
EPDs	-1.0	27	28	-3	14	0.37	1.52	0.64	6	0.13	0.23	0.02
Acc	.34	.45	.32	.25	--	.12	.23	.19	.26	.30	.43	.46
%Rank	15%	4%	10%	80%	15%	55%	25%	65%	15%	20%	10%	95%

359/J2 is a CA/RDF MATEO 7238 son and out of a SR Genesis 75/3 and Connors State College bred cow with a 385 day calving interval after two calves. Our goal has always been to breed for balance and this young sire has 8 EPDs ranking in the Top 25% or better.

101

**SR PARADIGM ET 308/K3**



20221035 • 308/K3 • 2/15/2022 • Horned • Bull

KR CATALYST 531/15	KR 225/10	Bal Idx 15%
SR PARADIGM 135/7	KR 310/12 2YO	
20175656	P H WELDER 9/413	C/C Idx 10%
P H WELDER 7/342	MISS GRANDVIEW 545	
SR GENESIS 75/3	LJV MASON 0/72	Term Idx 25%
SR 308/20	SR ARKOMA 30/0	
20200242	RDF LA JOYA'S PRIDE 8280	
OLIVAREZ 3/509	OLIVAREZ 434	



LOT 101

	BW	WW	YW	MILK	TM	SC	HP	BB	HCW	REA	MARB	FT
EPDs	0.2	12	13	-8	1	0.49	1.91	3.12	-2	0.03	0.21	0.00
Acc	.34	.40	.33	.26	--	.16	.23	.20	.26	.30	.44	.47
%Rank	65%	35%	40%	>95%	90%	20%	15%	3%	50%	45%	10%	55%

308/K3 is a SR Paradigm 135/7 son out of the SR 308/20 selling in this female sale. The SR 308/20 has a 332 day calving interval after two natural calves. This bull combines the pedigrees of two of our most prolific cow lines in SR Arkoma 30/0 and P H Welder 7/342. 308/K3 has 6 EPDs that rank in the Top 40% or better.

102

**MR. 017 NITRO ET**



20227367 • 017/K2 • 2/10/2022 • Polled • Bull

KR CATALYST 531/15	KR 225/10	Bal Idx 20%
CB NITRO 46/18	KR 310/12 2YO	
20180828	SR GENESIS 75/3	C/C Idx 15%
SR 15/6	SR T13 (ET)	
C-P COPPERHEAD 915C4	COPPERHEAD 214	Term Idx 25%
DP MISS GLORIA 017G8 ET	SILVA 915/3	
201960768	MR CVF 2022	
C-P MS 2022 017/9 D 8	HARRIS FARMS 017/9 (ET) T017/9	



LOT 102

	BW	WW	YW	MILK	TM	SC	HP	BB	HCW	REA	MARB	FT
EPDs	0.7	18	19	-6	7	0.33	1.63	2.03	-2	-0.03	0.15	0.01
Acc	.21	.21	.16	.08	--	.04	.02	.02	.07	.15	.20	.20
%Rank	80%	20%	25%	95%	55%	70%	20%	15%	50%	70%	20%	85%

017/K2 is an ET son of CB Nitro 46/18 out of the DP MISS GRETCHEN 017G6 ET donor cow that has an incredible pedigree including CP Copperhead 915C4, CVF 2022, and the Harris 017/9 donor cow. This young sire combines show ring phenotype with performance as he has 5 EPDs ranking in the Top 25% or better.





103

**HEFTE RANCH K78**



20222510 • K78 • 2/15/2022 • Scurred • Bull

HEFTE RANCH F14 TOMCAT	KR 921/15	Bal Idx 15%
HEFTE EL PRIMERO H04	HEFTE RANCH D140ET	
20197596	AJH 126/0	
HEFTE RANCH F124	HEFTE RANCH Z60	C/C Idx 25%
	HARCO 1323	
HEFTE RANCH D25	HEFTE RANCH A88	Term Idx 15%
HEFTE RANCH H68		
20197626	SJ JESTER 911	
HEFTE RANCH B120	HEFTE 757	

	BW	WW	YW	MILK	TM	SC	HP	BB	HCW	REA	MARB	FT
EPDs	0.1	21	33	-1	14	0.26	0.90	0.60	9	0.17	0.07	0.02
Acc	.41	.47	.33	.24	--	.12	.23	.19	.26	.30	.46	.49
%Rank	60%	10%	5%	60%	15%	90%	50%	70%	10%	10%	30%	95%

Two years ago, we sold Hefte El Primero H04 at this sale. He was purchased by ST Genetics and Five J's Beef and Cattle. He is currently the first and the only Santa Gertrudis offered in the ST Genetics bull battery. Before we sold him, we used H04 as a cleanup bull on our heifers. He bred over 19 heifers before reaching his 2nd birthday! He produced 8 known bull calves that season and SEVEN of them made it into this sale! Five of his heifers can be found in the female sale. This deep-bodied, easy fleshing and extremely gentle H04 son, Hefte Ranch K78, is out of a Hefte Ranch D25 daughter. He boasts a strong EPD profile with top 10% WW, top 5% YW and top 10% REA.

LOT 103



104

**HEFTE RANCH K48**



20220084 • K48 • 2/8/2022 • Polled • Bull

HEFTE RANCH F14 TOMCAT	KR 921/15	Bal Idx 10%
HEFTE EL PRIMERO H04	HEFTE RANCH D140ET	
20197596	AJH 126/0	
HEFTE RANCH F124	HEFTE RANCH Z60	C/C Idx 10%
	HARCO 1323	
HEFTE RANCH D25	HEFTE RANCH A88	Term Idx 10%
HEFTE RANCH H58		
20202597	AL ZEUS 213	
SR T12 (ET)	SR ISABELLA 557	

	BW	WW	YW	MILK	TM	SC	HP	BB	HCW	REA	MARB	FT
EPDs	0.7	28	43	-1	17	0.29	1.09	0.70	14	0.29	0.05	0.03
Acc	.16	.33	.23	.09	--	.03	.02	.00	.10	.21	.33	.37
%Rank	80%	3%	2%	60%	5%	85%	40%	60%	2%	2%	35%	>95%

Typically only our top 25% of bull calves make it into the Tried and True sale, so it is pretty amazing that El Primero has 88% of his bull calves in this sale! It is a really remarkable keep/cull ratio. This El Primero son is out of an Hefte Ranch D25 daughter who goes back to SR Isabella and AL Zeus. With a mix of old school show and modern carcass genetics, K48 is a really unique breeding piece for many different programs. Top 10% indices and five traits in the top 5%.

LOT 104



105

**FIVE J'S 04/22**



20220087 • 04/22 • 2/21/2022 • Scurred • Bull

HEFTE RANCH F14 TOMCAT	KR 921/15	Bal Idx 4%
HEFTE EL PRIMERO H04	HEFTE RANCH D140ET	
20197596	AJH 126/0	
HEFTE RANCH F124	HEFTE RANCH Z60	C/C Idx 10%
	KR 97/10	
KR 191/13	KR 517/04 1A	Term Idx 5%
HEFTE RANCH H122 ET		
20197824	SJ TANKER 818	
HEFTE RANCH A88	MANITOU IV 54/07	

	BW	WW	YW	MILK	TM	SC	HP	BB	HCW	REA	MARB	FT
EPDs	-0.2	26	32	-2	15	0.34	1.96	0.49	10	0.20	0.16	0.00
Acc	.33	.40	.28	.25	--	.13	.24	.20	.25	.26	.38	.40
%Rank	50%	4%	10%	70%	10%	65%	15%	75%	5%	10%	20%	55%

Five J's purchased this bull's dam at the 2021 Tried & True Sale when she was safe in calf to Hefte El Primero H04. The resulting calf has been a stand-out since birth. His dam combines KR 191/13 with Hefte Ranch A88, the dam of Hefte Ranch D25. A very stellar combination of genetics that produced a top tier herd sire. Take a look at this bull's indices and EPDs- top 4% WW and top 10% YW and REA!

LOT 105





106

**HEFTE RANCH K85**



20222511 • K85 • 1/31/2022 • Scurred • Bull

HEFTE RANCH F14 TOMCAT	KR 921/15	Bal Idx 4%
HEFTE EL PRIMERO H04 20197596	HEFTE RANCH D140ET	
HEFTE RANCH F124	AJH 126/0	C/C Idx 10%
HEFTE RANCH F124	HEFTE RANCH Z60	
KR 191/13	KR 97/10	Term Idx 4%
HEFTE RANCH H00 20197615	KR 517/04 1A	
MABEL W40	PG 510-6	
	HEFTE RANCH 555/7	

	BW	WW	YW	MILK	TM	SC	HP	BB	HCW	REA	MARB	FT
EPDs	-0.9	23	32	-3	12	0.20	1.90	0.95	13	0.26	0.14	0.00
Acc	.41	.47	.34	.25	-.13	.24	.20	.26	.31	.46	.49	
%Rank	20%	10%	10%	80%	20%	95%	15%	40%	2%	3%	20%	55%

This Hefte Ranch El Primero son makes us proud! He is very attractive phenotypically, he has plenty of breed character and he comes from a really solid cow line. We almost sold his dam a couple of years ago but we pulled her out of Tried & True due to an injury. Needless to say, we are sure glad that happened.. apparently she was meant to stay at Hefte Ranch. K85 has top 10% WW and YW, combined with top 3% REA. With this set of bloodlines, we think he will make some very pretty and productive replacement heifers.

LOT 106



107

**HEFTE RANCH K63**



20220795 • K63 • 3/20/2022 • Scurred • Bull

HEFTE RANCH F14 TOMCAT	KR 921/15	Bal Idx 10%
HEFTE EL PRIMERO H04 20197596	HEFTE RANCH D140ET	
HEFTE RANCH F124	AJH 126/0	C/C Idx 20%
HEFTE RANCH F82	HEFTE RANCH Z60	
HEFTE RANCH H104 20202588	RED DOC 3162	Term Idx 10%
HEFTE RANCH E30	HEFTE RANCH B107	
	RED DOC TOP SHELF 1342	
	HEFTE RANCH A88	

	BW	WW	YW	MILK	TM	SC	HP	BB	HCW	REA	MARB	FT
EPDs	-0.7	16	24	2	13	0.32	0.86	1.08	8	0.15	0.19	0.01
Acc	.33	.40	.28	.24	-.11	.23	.19	.25	.26	.39	.41	
%Rank	30%	25%	15%	25%	15%	75%	50%	35%	10%	15%	15%	85%

Another really attractive El Primero son - seems to be a trend here! K63 is easy keeping, easy to handle and a very well- rounded bull. His dam is a half sib to the Hefte Ranch D25 bull that is now owned by Creech Farms and 5J's Beef & Cattle. K63 lines up so many of our top bloodlines, back to Red Doc Top Shelf, Red Doc 3162, AJH 126/0 and Hefte F14 Tomcat. He is out of a first calf heifer and has a 611 adj WW. As an El Primero son, he brings a very balanced and strong EPD set to the table with seven traits in the top 25%.

LOT 107



108

**HEFTE RANCH K45**



20222513 • K45 • 1/23/2022 • Horned • Bull

HEFTE RANCH F14 TOMCAT	KR 921/15	Bal Idx 10%
HEFTE EL PRIMERO H04 20197596	HEFTE RANCH D140ET	
HEFTE RANCH F124	AJH 126/0	C/C Idx 10%
HEFTE RANCH D25	HEFTE RANCH Z60	
HEFTE RANCH H54 20197628	HARCO 1323	Term Idx 10%
BRIGGS 039/5	HEFTE RANCH A88	
	MR CVF 2022	
	BRIGGS 046/1	

	BW	WW	YW	MILK	TM	SC	HP	BB	HCW	REA	MARB	FT
EPDs	-0.8	21	27	3	17	0.20	1.58	0.53	9	0.23	0.14	0.03
Acc	.41	.47	.34	.24	-.12	.23	.19	.26	.30	.46	.49	
%Rank	25%	10%	15%	15%	5%	95%	25%	75%	10%	4%	20%	>95%

Another El Primero son out of a Hefte Ranch D25 daughter. This bull features line bred Briggs 039/5, a female that made a huge impact on our herd, with her last calf produced at age 17! She was one of the first cows we deemed qualified as a donor in our ET program and she is the grand-dam of F14 Tomcat. This bull features a really strong set of EPDs across the board, with top 4% REA and top 10% WW.

LOT 108





109

**LACKEY RANCH 22/2**



20223703 • 22/2 • 4/16/2022 • Horned • Bull

SR 29/5	LJV MASON 0/72	Bal Idx 15%
SR 19/18	SR 6/0	
20180819	LF CHUCKIE BOY X2	C/C Idx 15%
BRIGGS 684/14	BRIGGS 557/6	
KR 191/13	KR 97/10	Term Idx 20%
HEFTE RANCH G22	KR 517/04 1A	
20187245	HARCO 1323	
HEFTE RANCH D140ET	BRIGGS 039/5	

	BW	WW	YW	MILK	TM	SC	HP	BB	HCW	REA	MARB	FT
EPDs	0.0	18	29	0	13	0.25	1.53	1.28	7	0.14	-0.02	0.00
Acc	.30	.39	.26	.25	--	.14	.24	.20	.25	.24	.37	.40
%Rank	55%	20%	10%	45%	15%	90%	25%	25%	10%	15%	60%	55%

Its always great when Tried & True purchases come back and make Tried & True sale cattle. Ricky Curry called us and told us he had a bull calf we needed to come look at, and this little bull did not disappoint. We worked our way into a partnership on this bull and haven't looked back. Check out this Strait and Hefte bred bull because he's one you'll not want to miss. His dam is a perfect uddered donor for both Hefte and Lackey Ranches, she is also a half sib to Hefte Ranch F14 Tomcat.

LOT 109



110

**HEFTE RANCH K90**



20221966 • K90 • 2/8/2022 • Scurred • Bull

KR 191/13	KR 97/10	Bal Idx 25%
HEFTE RANCH G18	KR 517/04 1A	
20187243	PG 510-6	C/C Idx 25%
HEFTE W24	OLIVAREZ RANCHES 880	
RED DOC 3162	RDF QUIEN SABE 0120	Term Idx 25%
HEFTE RANCH F75	RDF 5-27	
20175360	AJH 126/0	
HEFTE RANCH B07	HEFTE W41	

	BW	WW	YW	MILK	TM	SC	HP	BB	HCW	REA	MARB	FT
EPDs	0.0	13	13	-5	6	0.23	1.77	1.33	0	0.06	0.18	0.01
Acc	.31	.47	.33	.28	--	.13	.25	.20	.26	.31	.46	.48
%Rank	55%	35%	40%	95%	60%	95%	20%	25%	40%	35%	15%	85%

Meat Wagon!! This moderate bull is about as thick and muscular as you can get while holding onto a structurally correct frame. Not to mention he is Hefte Ranch's highest marbling bull in the sale. You don't see too many bulls that look like he does with as much marbling as he has. If your wondering where it comes from just give us a call and we'll talk you through his pedigree. K90 is sired by Hefte Ranch G18, a KR 191/13 son and his dam, Hefte Ranch F75 hails from our high marbling B07 cow family - see Lot 112, Hefte Ranch K68, for more information on her. This bull scanned a 6%IMF with a 14.5" REA.

LOT 110



111

**HEFTE RANCH K163ET**



20221703 • K163 • 1/8/22 • • Bull

KR 921/15	KR 800/11	Bal Idx 10%
HEFTE RANCH F14 TOMCAT	KR 110N/09 110/09 N6	
20175282	HARCO 1323	C/C Idx 25%
HEFTE RANCH D140ET	BRIGGS 039/5	
ROSE HILL SAM HOUSTON 831	DF PLAYBOY 281	Term Idx 10%
HEFTE RANCH C98	C/A 314	
20146099	HEFTE RANCH 932	
HEFTE RANCH 229	HEFTE RANCH 705	

	BW	WW	YW	MILK	TM	SC	HP	BB	HCW	REA	MARB	FT
EPDs	-0.9	16	23	6	18	0.27	1.64	-0.47	11	0.17	0.26	0.01
Acc	.34	.42	.31	.28	--	.13	.23	.19	.26	.29	.41	.43
%Rank	20%	25%	20%	3%	3%	90%	20%	>95%	4%	10%	10%	85%

This F14 Tomcat son is a flushmate to Lot 14 (K165) in the Tried & True female sale. His dam, Hefte Ranch C98, is an 8 year-old cow with seven calves produced with a perfect 365 day calving interval. His grand-dam, Hefte 229, produced calves every year until her 18th birthday. In addition, this bull scanned a very impressive 5.3% IMF. His EPD profile boasts nine traits in the top 25%.

LOT 111





112

**HEFTE RANCH K68**



20221965 • K68 • 2/1/2022 • Polled • Bull

RED DOC 3162	RDF QUIEN SABE 0120	Bal Idx 45%
	RDF 5-27	
<b>HEFTE RANCH F82</b>	AJH 126/0	C/C Idx 60%
20176895	BELLATRIX X19	
HEFTE RANCH B107	CHAPS 372	Term Idx 35%
	DOUBLE E 8T39	
AJH 126/0	PG 510-6	
<b>HEFTE RANCH B07</b>	HEFTE RANCH 632	
20133202	HEFTE W41	

	BW	WW	YW	MILK	TM	SC	HP	BB	HCW	REA	MARB	FT
EPDs	-1.0	0	1	-3	1	0.20	0.87	1.46	-6	-0.03	0.23	0.00
Acc	.33	.47	.33	.29	--	.14	.24	.19	.26	.30	.45	.48
%Rank	15%	85%	80%	80%	90%	95%	50%	20%	75%	70%	10%	55%

Here is a stout F82 son with loads of performance. His dam, Hefte Ranch B07, is an AJH 126/0 daughter with a 362 calving interval and 7 calves produced. We have kept every B07 daughter as a replacement in our herd, and we wish we had more of them! His maternal genetics relate back to Lot 110, Hefte Ranch K90. High quality carcass runs deep in those lines with these being the two highest marbling bulls in the sale for Hefte Ranch and yet still carrying plenty of growth. This bull scanned a 5.8%IMF with a 14.9" REA.



113

**KK TOPO CHICO**



20220224 • 2217 • 2/6/2022 • Polled • Bull

RED DOC NEVER SANK 5012	RDF SANCHO'S NEVER BEFORE 1136	Bal Idx 50%
	RED DOC 3001	
<b>HEFTE F19 PURE SWAGGER</b>	ROSE HILL SAM HOUSTON 831	C/C Idx 55%
20176891	MIRA X58	
HEFTE RANCH D93	LJV MASON 0/72	Term Idx 45%
	SR ARKOMA 30/0	
SR GENESIS 75/3	RDF SANCHO'S NEVER BEFORE 1136	
<b>SR 18/18</b>	SR HOLLY 033	
20180846	SR HOLLY T19 (ET)	

	BW	WW	YW	MILK	TM	SC	HP	BB	HCW	REA	MARB	FT
EPDs	0.0	10	18	-3	6	0.32	0.75	0.74	5	0.08	-0.06	0.01
Acc	.15	.17	.11	.10	--	.05	.02	.00	.05	.10	.13	.14
%Rank	55%	45%	30%	80%	60%	75%	60%	55%	15%	30%	75%	85%

A bull that's as cool and refreshing as his name! This Hefte F19 Pure Swagger son has so much bone and mass its hard to believe he holds it all together. Check out how smooth and collected this powerful bull is on the walk, and dream of the show heifers he will make. This is Tried & True genetics thru and thru.



LOT 113

Hefte Ranch and Buena Vida Cattle Co. will retain a semen interest for "in herd" use only, all marketable semen rights go to the buyer.

114

**HEFTE RANCH K26**



20217343 • K26 • 11/8/2021 • Polled • Bull

KR 921/15	KR 800/11	Bal Idx 10%
	KR 110N/09 110/09 N6	
<b>HEFTE RANCH F14 TOMCAT</b>	HARCO 1323	C/C Idx 10%
20175282	BRIGGS 039/5	
HEFTE RANCH D140ET	RDF QUIEN SABE 0120	Term Idx 10%
	RDF 5-27	
RED DOC 3162	SJ 5/D10 (ET) 5/D10	
<b>HEFTE RANCH F45</b>	HEFTE RANCH 022	
20175357	HEFTE W03	

	BW	WW	YW	MILK	TM	SC	HP	BB	HCW	REA	MARB	FT
EPDs	-1.9	12	17	8	18	0.35	2.72	-0.09	8	0.13	0.24	0.00
Acc	.34	.48	.34	.28	--	.14	.24	.19	.26	.31	.46	.48
%Rank	2%	35%	30%	1%	3%	60%	5%	95%	10%	20%	10%	55%

If this bull would stop acting so much like a bull and working the fence lines, he would be much fatter than what he is! K26 is full of libido and ready to breed cows and keep your herd rounded up. K26 is out of one of our prettiest cows, Hefte Ranch F45, who has a enviable 370 day calving interval with four calves produced. F14 Tomcat combined with Red Doc 3162 genetics gives this bull a very impressive set of EPDs and top 10% for all three indices.



LOT 114





115

**MR. WF 2033**



20222994 • 2033 • 1/28/2022 • Polled • Bull

RED DOC DINERO 4088 KR 189/11  
 CA/RDF MATEO 7238 RDF BONITA 8017  
 20174206 HF FRED 390/1  
 RED DOC 4009 RDF 9177  
 HEFTE RANCH D25 HARCO 1323  
 HEFTE RANCH A88  
 HEFTE RANCH H33  
 20197618 AJH 126/0  
 HEFTE RANCH B03 HARRIS FARMS 37/8

Bal Idx  
20%  
C/C Idx  
20%  
Term Idx  
20%

	BW	WW	YW	MILK	TM	SC	HP	BB	HCW	REA	MARB	FT
EPDs	-0.4	13	15	-1	9	0.38	1.40	1.41	2	0.18	0.20	0.02
Acc	.38	.44	.32	.25	--	.12	.23	.19	.26	.29	.43	.45
%Rank	40%	35%	35%	60%	40%	50%	30%	20%	30%	10%	15%	95%

Mr. WF 2033 is a very handsome bull with lots of length and muscle sired by CA/RDF Mateo 7238. Wunderlich Farms purchased the dam of this bull from us in 2021 and she did an amazing job with her first calf. 2033 weaned at an impressive adjusted weight of 615 lbs. He carries a balanced set of EPDs with top 10% REA and top 15% MARB.

LOT 115



116

**STRAIT HEFTE K11**



20217338 • K11 • 12/8/2021 • Scurred • Bull

KR 191/13 KR 97/10  
 HEFTE RANCH G18 KR 517/04 1A  
 20187243 PG 510-6  
 HEFTE W24 OLIVAREZ RANCHES 880  
 HARRIS GUNS UP 216/5 FC PISTOL 28/0  
 HINNANT-FULBRIGHT 9/153  
 HARRIS GUNS UP 253F14  
 20185697 KR RICARDO 182/02  
 HARCO T607 (ET) T607 MISS WINROCK M253

Bal Idx  
5%  
C/C Idx  
10%  
Term Idx  
5%

	BW	WW	YW	MILK	TM	SC	HP	BB	HCW	REA	MARB	FT
EPDs	-0.6	26	29	-4	13	0.38	1.19	0.76	9	0.13	0.15	0.01
Acc	.33	.47	.34	.27	--	.13	.24	.20	.26	.31	.46	.49
%Rank	35%	4%	10%	85%	15%	50%	35%	55%	10%	20%	20%	85%

K11 is a natural born calf of donor cow, Harris Guns Up 253F14, a female we purchased in partnership with Strait Ranches from Harris Farms. She has produced exceptional ET calves for both ranches. Her calves are loaded with fertility and growth. This dark red young herd sire is no exception. His sire is Hefte Ranch G18, a KR 191/13 son. Take a look at his balanced EPD profile with top 4% WW.

LOT 116



117

**HEFTE RANCH K62**



20222944 • K62 • 3/15/2022 • Polled • Bull

HEFTE RANCH F14 TOMCAT KR 921/15  
 HEFTE EL PRIMERO H04 HEFTE RANCH D140ET  
 20197596 AJH 126/0  
 HEFTE RANCH F124 HEFTE RANCH Z60  
 RED DOC MASTER BURNS 5461 MASTER BURNS 13-8  
 RDF BONITA 8017  
 HEFTE RANCH H141  
 20202571 SJ 5/D10 (ET) 5/D10  
 MUSCLES W53 HEFTE RANCH 229

Bal Idx  
5%  
C/C Idx  
15%  
Term Idx  
4%

	BW	WW	YW	MILK	TM	SC	HP	BB	HCW	REA	MARB	FT
EPDs	0.1	24	28	2	17	0.28	1.44	0.17	7	0.18	0.31	0.00
Acc	.40	.46	.32	.24	--	.12	.23	.19	.26	.29	.45	.48
%Rank	60%	10%	10%	25%	5%	85%	25%	90%	10%	10%	4%	55%

We call this El Primero son "The Duroc". Take a look at his lean, heavy muscling and you can see why! Despite his heavy muscling, this bull is very smooth in his movement. K62 would work well on some big boned females that need muscle shape added in. He scanned an impressive 5.2%IMF. He ranks top 4% for MARB, as well as top 10% for WW, YW and REA.

LOT 117







### SR MARKSMAN 2301/K

20221017 • 2301/K • 4/3/2022 • Horned • Bull



KR CATALYST 531/15	KR 225/10	Bal Idx 1%
	KR 310/12 2YO	
<b>SR MARKSMAN 33/19</b>	RED DOC SI SABE 3106	C/C Idx 1%
20190165	RED DOC 4032	
RED DOC 6054	KR 189/11	Term Idx 1%
RED DOC DINERO 4088	RDF BONITA 8017	
<b>SR 2301/G1</b>	RDF SANCHO 7-216	
20195989	TF 6128	
RED DOC SANCHA 2301		

	BW	WW	YW	MILK	TM	SC	HP	BB	HCW	REA	MARB	FT
EPDs	0.7	36	48	-7	14	0.45	2.13	2.71	17	0.37	0.40	0.02
Acc	.34	.47	.32	.27	--	.13	.23	.20	.27	.30	.43	.46
%Rank	80%	1%	1%	>95%	15%	30%	15%	5%	1%	1%	2%	95%

2301/K is a SR Marksman 33/19 son out of the ET produced SR 2031/G1 cow who was sired by Red Doc Dinero 4088 and out of the Red Doc Sancha 2301 cow. 2301/K has 9 EPDs that rank in the Top 30% highlighted by a Top 1% WW, YW, CW & REA and excellent performance metrics with a REA ratio of 110, FT ratio of 122, IMF ratio of 102 and RF ratio of 108.



### SR MARKSMAN ET 253/K

20221024 • 253/K • 2/12/2022 • Horned • Bull



KR CATALYST 531/15	KR 225/10	Bal Idx 1%
	KR 310/12 2YO	
<b>SR MARKSMAN 33/19</b>	RED DOC SI SABE 3106	C/C Idx 1%
20190165	RED DOC 4032	
RED DOC 6054	FC PISTOL 28/0	Term Idx 1%
HARRIS GUNS UP 216/5	HINNANT-FULBRIGHT 9/153	
<b>HARRIS GUNS UP 253F14</b>	KR RICARDO 182/02	
20185697	MISS WINROCK M253	
HARCO T607 (ET) T607		

	BW	WW	YW	MILK	TM	SC	HP	BB	HCW	REA	MARB	FT
EPDs	-0.8	32	42	-7	12	0.56	1.29	2.80	17	0.26	0.25	0.03
Acc	.36	.41	.34	.26	--	.14	.23	.20	.26	.32	.46	.49
%Rank	25%	2%	2%	>95%	20%	10%	30%	5%	1%	3%	10%	>95%

If I was needing to cover a larger group of cows, I would consider buying 253/K and his full sibling, 253/K2, sired by SR Marksman 33/19 and out of the 253F14 cow. 253/K has 10 EPDs that rank in the Top 30% and a REA ratio of 110.



### SR MARKSMAN ET 253/K2

20221025 • 253/K2 • 2/14/2022 • Horned • Bull



KR CATALYST 531/15	KR 225/10	Bal Idx 1%
	KR 310/12 2YO	
<b>SR MARKSMAN 33/19</b>	RED DOC SI SABE 3106	C/C Idx 1%
20190165	RED DOC 4032	
RED DOC 6054	FC PISTOL 28/0	Term Idx 1%
HARRIS GUNS UP 216/5	HINNANT-FULBRIGHT 9/153	
<b>HARRIS GUNS UP 253F14</b>	KR RICARDO 182/02	
20185697	MISS WINROCK M253	
HARCO T607 (ET) T607		

	BW	WW	YW	MILK	TM	SC	HP	BB	HCW	REA	MARB	FT
EPDs	-0.7	36	46	-9	12	0.57	1.57	2.39	17	0.22	0.35	0.01
Acc	.36	.41	.34	.26	--	.14	.23	.20	.26	.32	.46	.49
%Rank	30%	1%	1%	>95%	20%	10%	25%	10%	1%	5%	3%	85%

253/K2 is an ET son of the Harris 253F14 donor cow and sired by SR Marksman 33/19. We (Strait and Heft) purchased the pick of Harris Farms calf crop at the Houston Super Sale several years ago and selected the 253F14 heifer from a large group of heifers. 253F14 impresses us with her fertility and excellent calves. 253/K2 has 10 EPDs that rank in the Top 30% and has an excellent IMF ratio of 108.



### SR SURGE 654/K

20221089 • 654/K • 3/31/2022 • Horned • Bull



KR CATALYST 531/15	KR 225/10	Bal Idx 10%
	KR 310/12 2YO	
<b>SR SURGE 4/19</b>	MR WINROCK N127	C/C Idx 10%
20190137	PERNER D 931	
SR ARKOMA 30/0	WR NEW MILLENNIUM H233	Term Idx 15%
WR CHALLENGER L230	MISS WINROCK 142/8	
<b>SR 14/F2</b>	AJH 12/0	
20186387	SR 654	
SR 14/4		

	BW	WW	YW	MILK	TM	SC	HP	BB	HCW	REA	MARB	FT
EPDs	-1.7	13	15	-5	5	0.44	0.91	2.71	7	0.16	0.13	0.00
Acc	.34	.47	.33	.27	--	.13	.23	.20	.26	.31	.45	.48
%Rank	3%	35%	35%	95%	70%	35%	50%	5%	10%	15%	20%	55%

654/K is sired by SR Surge 4/19 and is out of the ET produced SR 14/F2 cow who was sired by WR Challenger L230. This bull has 8 EPDs that rank in the Top 35% as well as a REA ratio of 110 and IMF ratio 101.



### SR MPACT ET 6054/K2

20221075 • 6054/K2 • 2/6/2022 • Horned • Bull



HARRIS 257/4	AJH 126/0	Bal Idx 10%
	HARRIS FARMS 037/2	
<b>SR MPACT 30/F2</b>	MR WINROCK N127	C/C Idx 15%
20180821	PERNER D 931	
SR ARKOMA 30/0	RDF QUIEN SABE 0120	Term Idx 10%
RED DOC SI SABE 3106	RDF BONITA 8017	
<b>RED DOC 6054</b>	RDF SANCHO'S NEVER BEFORE 1136	
20165208	RED DOC 8168	
RED DOC 4032		

	BW	WW	YW	MILK	TM	SC	HP	BB	HCW	REA	MARB	FT
EPDs	-2.7	14	8	-2	9	0.43	0.79	1.28	2	0.04	0.22	0.01
Acc	.37	.42	.36	.28	--	.13	.23	.19	.26	.33	.47	.50
%Rank	1%	30%	60%	70%	40%	35%	55%	25%	30%	45%	10%	85%

Here is an opportunity to buy full sibs sired by the \$46,000 SR Mpac 30/F2 bull and out of the Red Doc 6054 donor cow who is also the dam to SR Marksman 33/19 and many others. This bull has 6 EPDs that rank in the Top 35% as well as an IMF ratio of 102.



### SR MPACT ET 6054/K3

20221076 • 6054/K3 • 2/12/2022 • Horned • Bull



HARRIS 257/4	AJH 126/0	Bal Idx 10%
	HARRIS FARMS 037/2	
<b>SR MPACT 30/F2</b>	MR WINROCK N127	C/C Idx 15%
20180821	PERNER D 931	
SR ARKOMA 30/0	RDF QUIEN SABE 0120	Term Idx 10%
RED DOC SI SABE 3106	RDF BONITA 8017	
<b>RED DOC 6054</b>	RDF SANCHO'S NEVER BEFORE 1136	
20165208	RED DOC 8168	
RED DOC 4032		

	BW	WW	YW	MILK	TM	SC	HP	BB	HCW	REA	MARB	FT
EPDs	-2.7	14	16	-4	7	0.50	1.50	0.94	7	0.10	0.19	0.02
Acc	.37	.42	.36	.28	--	.13	.23	.19	.26	.33	.47	.50
%Rank	1%	30%	35%	85%	55%	20%	25%	10%	10%	25%	15%	95%

6054/K3, a SR Marksman 33/19 son out of the Red Doc 6054 donor cow who has a 358 day average calving interval after six natural calves. He has 8 EPDs that rank in the Top 35%.





124

**SR DINERO 567/K2**

GGP

20221067 • 567/K2 • 3/29/2022 • Horned • Bull

KR 189/11	KR 282/08	Bal Idx 25%
	KR 363/5 5A	
<b>RED DOC DINERO 4088</b>		C/C Idx 40%
20143156	SCC NEW VISION 4V42	
RDF BONITA 8017	RDF 6-316	Term Idx 20%
	SR GENESIS 75/3	
SR GENUINE 69/6	SR HOLLY T19 (ET)	
<b>SR 56/18</b>		
20180869	KR 97/10	
SR T38	BRIGGS 567/8	

	BW	WW	YW	MILK	TM	SC	HP	BB	HCW	REA	MARB	FT
EPDs	0.7	16	21	-1	10	0.27	0.71	0.80	4	0.20	0.17	-0.01
Acc	.36	.47	.34	.29	--	.15	.23	.19	.29	.32	.45	.48
%Rank	80%	25%	20%	60%	30%	90%	60%	50%	20%	10%	15%	20%

567/K2 is sired by Red Doc Dinero 4088 and is out of SR 56/18 who is selling in the year's Tried & True Sale. His dam maintains a 367 day average calving interval after four calves. 567/K2 has 7 EPDs ranking in the Top 30% or better.



SR 56/18  
DAM OF LOT 124

125

**SR MARKSMAN 7234/K**

GGP

20221095 • 7234/K • 4/17/2022 • Horned • Bull

KR CATALYST 531/15	KR 225/10	Bal Idx 1%
	KR 310/12 2YO	
<b>SR MARKSMAN 33/19</b>		C/C Idx 1%
20190165	RED DOC SI SABE 3106	
RED DOC 6054	RED DOC 4032	Term Idx 1%
	KR 189/11	
RED DOC DINERO 4088	RDF BONITA 8017	
<b>RED DOC 7234</b>		
20174121	HF FRED 390/1	
RED DOC 4030	RDF 0299	

	BW	WW	YW	MILK	TM	SC	HP	BB	HCW	REA	MARB	FT
EPDs	-0.2	34	52	-8	13	0.54	0.72	2.72	22	0.46	0.32	0.03
Acc	.36	.48	.34	.27	--	.13	.23	.20	.27	.32	.46	.49
%Rank	50%	1%	1%	>95%	15%	15%	60%	5%	1%	1%	4%	>95%

7234/K is a SR Marksman 33/19 son out of Red Doc 7234 who has an average calving interval of 381 days after five calves. 7234/K has 8 EPDs that rank in the Top 15% and an incredible REA ratio of 123.

126

**SR 190E 228/K2**

GGP

20221013 • 228/K2 • 4/4/2022 • Horned • Bull

KR 921/15	KR 800/11	Bal Idx 20%
	KR 110N/09 110/09 N6	
<b>HARRIS FARMS 190E</b>		C/C Idx 20%
20173826	HARCO T956 (ET) T956	
HARRIS FARMS 1524	HARCO T190/5 (ET) T190/5	Term Idx 25%
	BRIGGS 539/5	
BRIGGS 526/0	BRIGGS 629/6	
<b>KK JOLENE 1707</b>		
20171163	JP COUCH 118C	
SR 103/1	PH WELDER 3/228	

	BW	WW	YW	MILK	TM	SC	HP	BB	HCW	REA	MARB	FT
EPDs	0.3	16	13	7	18	0.49	2.07	-0.02	1	0.09	0.17	0.00
Acc	.34	.47	.34	.26	--	.16	.23	.19	.27	.31	.45	.48
%Rank	70%	25%	40%	2%	3%	20%	15%	95%	35%	25%	15%	55%

228/K2 is an own son of the Harris 190E bull out of KK JOLENE 1707 who has a 359 day average calving interval after five calves. He has 8 EPDs ranking in the Top 35% and a REA ratio of 103.

127

**SR 1582 4/K**

GGP

20221042 • 4/K • 4/9/2022 • Horned • Bull

KR 482/15	KR 781/13	Bal Idx 85%
	KR 34/08 1A	
<b>KR1582/17</b>		C/C Idx 70%
20175788	TOP GUN 244	
KR 574/09 KR574/09 F2	KR 15R/07 F1	Term Idx 90%
	RDF MACHO MAN 886/08	
RDF MACHO MAN 0088	RDF LINDA 8127	
<b>SR 60/2</b>		
201201003541	MR WINROCK N127	
SR 32/0	SR 447 (ET) 447	

	BW	WW	YW	MILK	TM	SC	HP	BB	HCW	REA	MARB	FT
EPDs	-1.1	-5	-3	1	2	0.50	0.82	1.42	-6	-0.12	-0.10	-0.01
Acc	.31	.48	.33	.29	--	.14	.23	.19	.26	.30	.46	.49
%Rank	15%	95%	90%	35%	90%	20%	55%	20%	75%	>95%	90%	20%

4/K is sired by the KR 1582/17 bull who is also the sire to Pitchford Cattle's SR MY FRIEND YN 7/20. His dam SR 60/2 had a 395 day average calving interval after eight calves. 4/K's EPDs are highlighted by a Top 15% BW EPD.



LOT 127



128

SR 1582 613/K5

20221080 • 613/K5 • 3/19/2022 • Horned • Bull



KR 482/15	KR 781/13	Bal Idx 30%
	KR 34/08 1A	
SR 1582/17 20175788	TOP GUN 244	C/C Idx 20%
KR 574/09 KR574/09 F2	KR 15R/07 F1	
	KR 225/10	Term Idx 40%
KR CATALYST 531/15	KR 310/12 2Y0	
SR 10/18 20180839	LR CODE RED 45/353	
SR 6/0	SR 613	

	BW	WW	YW	MILK	TM	SC	HP	BB	HCW	REA	MARB	FT
EPDs	-0.4	6	11	-5	2	0.48	1.85	2.48	-1	0.04	0.07	0.01
Acc	.31	.48	.34	.28	--	.16	.23	.20	.27	.31	.46	.49
%Rank	40%	60%	50%	95%	90%	25%	15%	10%	45%	45%	30%	85%

613/K5 is sired by the KR 1582/17 bull that we selected in 2018. His dam is the SR 10/18 donor cow that has a 360 day average calving interval after four natural calves. His maternal sister sold to VM Ranch in last year's sale. This bull's EPD profile is highlighted by his fertility EPDs consisting of a Top 10% BB and Top 15% HP.

129

SR 1582 120/K

20221119 • 120/K • 5/5/2022 • Horned • Bull



KR 482/15	KR 781/13	Bal Idx 40%
	KR 34/08 1A	
SR 1582/17 20175788	TOP GUN 244	C/C Idx 25%
KR 574/09 KR574/09 F2	KR 15R/07 F1	
	HARCO 1323	Term Idx 50%
HEFTE RANCH D10	HEFTE W82	
SR 39/19 20190180	AJH 126/0	
HEFTE RANCH E120	HEFTE RANCH A62	

	BW	WW	YW	MILK	TM	SC	HP	BB	HCW	REA	MARB	FT
EPDs	-0.4	8	5	0	8	0.45	1.44	1.61	-5	-0.05	0.03	-0.02
Acc	.31	.46	.30	.26	--	.14	.23	.19	.26	.28	.42	.45
%Rank	40%	55%	70%	45%	45%	30%	25%	20%	70%	80%	40%	10%

120/K is a son of the KR 1582/17 bull that has had a positive impact on our herd. 1582's daughters are fertile with beautiful udders. 120/K's dam has classic Hefte Ranch breeding. He has 6 EPDs in the Top 40%

130

SR 68/F2 089/K

20220986 • 089/K • 1/15/2022 • Polled • Bull



KR CATALYST 531/15	KR 225/10	Bal Idx 4%
	KR 310/12 2Y0	
SR 68/F2 20186389	RDF MACHO MAN 0088	C/C Idx 4%
SR 68/2	BRIGGS 081/0	
	HARCO T956 (ET) T956	Term Idx 10%
HARCO 1323	HARCO T720 (ET) T720	
HARRIS 089E2 20171497	HARCO T958 (ET) T958	
1419	HARCO T024/6 (ET) T024/6	

	BW	WW	YW	MILK	TM	SC	HP	BB	HCW	REA	MARB	FT
EPDs	0.5	19	29	-3	10	0.52	1.67	2.73	11	0.26	0.26	0.01
Acc	.32	.47	.32	.27	--	.14	.24	.20	.26	.30	.45	.48
%Rank	75%	15%	10%	80%	30%	15%	20%	5%	4%	3%	10%	85%

089/K is sired by the SR 68/F2 bull that resides at Cedar Creek Farm in Kentucky and is out of a Harris bred cow. Ask Jewett Borden about the 68/F2 bull. This bull has 9 EPDs that rank in the Top 30% as well as a REA ratio of 108 and IMF ratio of 103.

131

SR 68/F2 228/J4

20217230 • 228/J4 • 11/15/2021 • Horned • Bull



KR CATALYST 531/15	KR 225/10	Bal Idx 70%
	KR 310/12 2Y0	
SR 68/F2 20186389	RDF MACHO MAN 0088	C/C Idx 60%
SR 68/2	BRIGGS 081/0	
	STETSON 5714	Term Idx 75%
AL ZEUS 213	HEFTE RANCH 157	
SR 105/3 20134772	GUNSLINGER 13/5	
SR 80/0	PH WELDER 3/228	

	BW	WW	YW	MILK	TM	SC	HP	BB	HCW	REA	MARB	FT
EPDs	-0.7	1	-12	-8	-4	0.44	0.29	2.39	-16	0.00	0.18	0.01
Acc	.32	.45	.30	.28	--	.13	.23	.20	.26	.27	.42	.45
%Rank	30%	80%	>95%	>95%	>95%	35%	85%	10%	>95%	60%	15%	85%

228/J4 is a SR 68/F2 son out of the SR 105/3 cow who has a 364 day average calving interval after 8 calves. His EPDs are highlighted by a Top 10% BB EPD and Top 15% MB EPD.

132

SR 68/F2 09/J

20217227 • 09/J • 11/22/2021 • Polled • Bull



KR CATALYST 531/15	KR 225/10	Bal Idx 15%
	KR 310/12 2Y0	
SR 68/F2 20186389	RDF MACHO MAN 0088	C/C Idx 10%
SR 68/2	BRIGGS 081/0	
	WHITE LIGHTNING F161	Term Idx 20%
J & S HEISMAN	ROSE HILL 8/9	
ROSE HILL 6/9 20165082	BRIGGS 113/5	
TOWNSEND CATTLE 09/8	WENDT 8561	

	BW	WW	YW	MILK	TM	SC	HP	BB	HCW	REA	MARB	FT
EPDs	0.4	18	23	-2	11	0.50	1.05	2.27	5	0.14	0.17	0.02
Acc	.31	.45	.29	.27	--	.13	.23	.20	.25	.26	.41	.44
%Rank	70%	20%	20%	70%	25%	20%	40%	10%	15%	15%	15%	95%

09/J is a larger framed 68/F2 son out of an excellent Rose Hill cow with a 377 day average calving interval after 5 calves. 09/J has 8 EPDs that rank in the Top 25% as well as a REA ratio of 105.

133

SR 68/F2 822/J3

20217262 • 822/J3 • 11/28/2021 • Horned • Bull



KR CATALYST 531/15	KR 225/10	Bal Idx 20%
	KR 310/12 2Y0	
SR 68/F2 20186389	RDF MACHO MAN 0088	C/C Idx 25%
SR 68/2	BRIGGS 081/0	
	RDF SANCHO'S NEVER BEFORE 1136	Term Idx 15%
SR T17 (ET)	SR HOLLY 033	
SR 124/6 20167318	LJV VAQUERO 4/22	
LJV 1/81	SR 822	

	BW	WW	YW	MILK	TM	SC	HP	BB	HCW	REA	MARB	FT
EPDs	-0.6	9	14	-7	1	0.50	1.42	2.14	4	0.10	0.24	0.01
Acc	.31	.45	.28	.28	--	.13	.23	.20	.25	.25	.38	.41
%Rank	35%	50%	40%	>95%	90%	20%	25%	10%	20%	25%	10%	85%

822/J3 is a SR 68/F2 son out of a SR T17 daughter with a 367 day average calving interval after 5 calves. 822/J3 has an impressive 7 EPDs in the Top 35% as well as an ADJ IMF of 5.61.





# 134

## SR MPACT 557/K2

20221064 • 557/K2 • 2/28/2022 • Horned • Bull



HARRIS 257/4  
 SR MPACT 30/F2  
 20180821 SR ARKOMA 30/0  
 RAFTER Y'S SUPERSTAR 711/4  
 HT'S ABELLA 78/11  
 1292092 AL MISS FIONA 097

AJH 126/0  
 HARRIS FARMS 037/2  
 MR WINROCK N127  
 PERNER D 931  
 WENDT 5321  
 RAFTER Y'S STAR 502/2  
 AL ZEUS 213  
 SR ISABELLA 557

Bal Idx  
75%  
 C/C Idx  
90%  
 Term Idx  
55%

	BW	WW	YW	MILK	TM	SC	HP	BB	HCW	REA	MARB	FT
EPDs	-1.2	1	-6	-2	2	0.40	0.75	-0.14	-11	-0.18	0.11	-0.02
Acc	.34	.48	.34	.28	--	.13	.23	.19	.26	.31	.45	.48
%Rank	10%	80%	95%	70%	90%	45%	60%	95%	>95%	>95%	25%	10%

557/K2 is sired by the SR M pact bull and out of the HT's Abella 78/11 donor cow who had 365 day average calving intervals after eight calves. His EPDs are highlighted by a Top 10% BW & FT.

# 135

## SR 0197/K

20221187 • 0197/K • 4/6/2022 • Horned • Bull



RED DOC BRASAS 0087  
 20204107 RED DOC 4047  
 TF 921  
 RED DOC 0197  
 20207934 TF 805

RDF SANCHO'S NEVER BEFORE 1136  
 RED DOC RUBY 4105  
 RDF MONEY MAN 1258  
 RDF 1061  
 TF 219  
 TINNEY FARM 514  
 TF 1167  
 RED ROSE FARM 4/4

Bal Idx  
30%  
 C/C Idx  
40%  
 Term Idx  
30%

	BW	WW	YW	MILK	TM	SC	HP	BB	HCW	REA	MARB	FT
EPDs	0.3	15	20	-1	11	0.46	-0.20	1.22	3	0.11	0.01	-0.01
Acc	.34	.46	.29	.25	--	.12	.22	.19	.25	.26	.41	.44
%Rank	70%	25%	25%	60%	25%	30%	95%	30%	25%	20%	50%	20%

0197/K is sired by RED DOC BRASAS 0087 and out of the Red Doc 0197 cow that we purchased at the South Texas Heritage Sale. 0197 has a 383 day calving interval after two calves. 019/K has 8 EPDs that rank in the Top 30% or better.

# 136

## HEFTE RANCH K47

20222514 • K47 • 1/22/2022 • Scurred • Bull



KR 921/15  
 HEFTE RANCH F14 TOMCAT  
 20175282 HEFTE RANCH D140ET  
 KR 191/13  
 HEFTE RANCH H28  
 20197623 HEFTE RANCH Z01

KR 800/11  
 KR 110N/09 110/09 N6  
 HARCO 1323  
 BRIGGS 039/5  
 KR 97/10  
 KR 517/04 1A  
 C3 19  
 HEFTE W82

Bal Idx  
2%  
 C/C Idx  
4%  
 Term Idx  
3%

	BW	WW	YW	MILK	TM	SC	HP	BB	HCW	REA	MARB	FT
EPDs	-0.6	23	25	2	17	0.32	3.05	0.16	8	0.17	0.33	-0.01
Acc	.41	.47	.35	.26	--	.15	.24	.20	.27	.32	.47	.50
%Rank	35%	10%	15%	25%	5%	75%	3%	90%	10%	10%	4%	20%

This F14 Tomcat son out of a first calf heifer has incredible EPDs across the board. His dam, Hefte Ranch H28, combines our best bloodlines, KR 191/13 and our favorite cow, Hefte Ranch Z01. Z01's is a cow family that has dominated our herd's genetics. Fertility, longevity, beautiful udders, high marbling and easy fleshing ability are all attributes of the Z01 line. This bull scanned an outstanding 5.4%IMF with only .19 backfat. \*This bull did get injured at the beginning of the gain test and it set his performance and development back.



HEFTE RANCH F14 TOMCAT  
SIRE OF LOT 136

# 137

## HEFTE RANCH K41

20221964 • K41 • 1/10/2022 • Horned • Bull



KR 191/13  
 HEFTE RANCH G18  
 20187243 HEFTE W24  
 RPV 7/0 RPV7/0  
 HEFTE RANCH A43  
 20130190 LIZZY 54/06

KR 97/10  
 KR 517/04 1A  
 PG 510-6  
 OLIVAREZ RANCHES 880  
 FIVE OAKS 74  
 RPV 60/4  
 DUNLAP HARPER 74/08  
 LIZ 07/02

Bal Idx  
30%  
 C/C Idx  
20%  
 Term Idx  
45%

	BW	WW	YW	MILK	TM	SC	HP	BB	HCW	REA	MARB	FT
EPDs	0.8	20	16	-6	8	0.37	2.03	1.21	0	0.07	-0.12	-0.02
Acc	.15	.35	.24	.16	--	.05	.02	.02	.11	.22	.34	.37
%Rank	85%	15%	35%	95%	45%	55%	15%	30%	40%	35%	95%	10%

K41 is natural calf out of our donor cow, Hefte Ranch A43 "Allie" and Hefte Ranch G18, a KR 191/13 son. Solid EPDs and an outstanding pedigree make this bull a solid choice.





## STRAIT COMMERCIAL HEIFERS

### SELLING IN GROUPS OF 2 OR 3

Strait Ranches is offering this group of Santa Gertrudis heifers sired by Red Doc Rapid Progress 8046. These heifers were AI'ed to H FN REST ASSURED 1410 ET, a low birthweight Hereford bull bred by Hoffman Herefords. The Rest Assured bull has a lot of do ability as he is a deep sided, smooth made bull who's soft back into his flank, strong in his top, and clean jointed. His EPDs rank as follows: Top 1% \$BII, Top 1% \$BMI, Top 1% CED, Top 1% M&G, Top 1% Milk, Top 1% Stay, Top 2% BW, Top 2% SC, Top 10% \$CHB, Top 10% CEM, Top 10% UDDER, Top 10% UREA, Top 15% CWT, Top 15% MCW, Top 15% TEAT, Top 15% UIMF . After AI these heifers were then cleaned up with a Santa Gertrudis bull, SR Mpact 2/H4.

#### HEIFER IDs:

8527/J, 634/J, 10/J6, 654/J3, 935/J, 553/J, 654/J5

- AI 2/18/23 to H FN REST ASSURED 1410 ET (Hereford 44259451)
- PE to SR MPACT 2/H4 (20200725) 2/28/23 to 6/21/23, Red Doc 2011 (20220059) 6/21/23 to 7/10/23



**STRAIT COMMERCIAL HEIFERS**



**H FN REST ASSURED 1410 ET  
AI SIRE TO STRAIT HEIFERS**

## FIVE J'S COMMERCIAL HEIFERS

### 3 BRED HEREFORD HEIFERS

Three Hereford heifers from Five J's Beef and Cattle. AI'ed to Hefte F19 Pure Swagger with heifer-sexed semen. Cleaned up with low birthweight bull, Hefte Ranch G06.

- AI Hefte F19 Pure Swagger (20176891) on 05/26/23
- PE to Hefte Ranch G06 (20187226) 05/29/23 to 08/01/23



**HEFTE F19 PURE SWAGGER  
AI SIRE TO STRAIT HEIFERS**



## HEFTE COMMERCIAL HEIFERS

### GROUP 1

Three purebred Santa Gertrudis heifers safe in calf to Five J's WalkTheLine 535G polled Hereford bull. WalkTheLine is sired by Guideline 535G, a low birthweight bull that was purchased for \$25,000 in the Candy Meadows Sale by ST Genetics and Five J's Beef & Cattle.

#### HEIFER IDs:

K79, K110, K114

- PE to Five J's WalkTheLine 535G (P44447647)  
05/01/23 to 09/10/23

### GROUP 2

Two purebred Santa Gertrudis heifers safe in calf to Five J's WalkTheLine 535G Hereford bull. WalkTheLine is sired by Guideline 535G, a low birthweight bull that was purchased for \$25,000 in the Candy Meadows Sale by ST Genetics and Five J's Beef & Cattle.

#### HEIFER IDs:

K67, K75

- PE to Five J's WalkTheLine 535G (P44447647)  
05/01/23 to 09/10/23

### GROUP 3

Three purebred Santa Gertrudis heifers bred to Five J's WalkTheLine 535G Hereford bull. WalkTheLine is sired by Guideline 535G, a low birthweight bull that was purchased for \$25,000 in the Candy Meadows Sale by ST Genetics and Five J's Beef & Cattle.

#### HEIFER IDs:

K57, K109, K69

- PE to Five J's WalkTheLine 535G (P44447647)  
05/01/23 to 09/10/23



HEFTE COMMERCIAL HEIFERS



CMF 1756 GUIDELINE 535G  
SIRE OF WALK THE LINE







**FOUR J FOCUS 19/243**

20187285 • 19/243 • 10/2/2018 • Polled • Ref Sire



FOUR J 10/070	FOUR J 05/193	Bal Idx 45%
FOUR J 14/28 20133674	FOUR J 02/295	
FOUR J 08/116	SCC 3J30	C/C Idx 50%
RED DOC SABE LINDO 3085	DOS BROS 166	
FOUR J 15/324 20151341	RDF QUIEN SABE 0120	Term Idx 40%
RED DOC 3005	RDF 5-117	
	FOUR J 10/070	
	RED DOC MULTIPLE DAM MD	

	BW	WW	YW	MILK	TM	SC	HP	BB	HCW	REA	MARB	FT
EPDs	-0.5	10	6	-2	7	0.30	0.63	0.89	-4	-0.02	0.14	0.00
Acc	.46	.50	.28	.29	-.10	.17	.15	.26	.26	.38	.41	
%Rank	35%	50%	70%	70%	60%	75%	60%	40%	65%	20%	55%	



**GRANDVIEW POWERBALL H097**

20207321 • H097 • 9/28/2020 • Horned • Ref Sire



KR1195/15	KR 545/12	Bal Idx 10%
KR651/18(CHOSEN ONE) 20183702	KR 245/10 F1	
DSR CHERRY 923 1B	DS PHOENIX 611	C/C Idx 15%
FC PISTOL 28/0	DEAN-HARRIS 022/4 (ET) 022/4	
HARRIS 285E5 20173840	GUNSLINGER 13/5	Term Idx 10%
GRANDVIEW ANNIE	HOLLY 20/3	
	PUSHER 804	
	MISS GRANDVIEW 9115	

	BW	WW	YW	MILK	TM	SC	HP	BB	HCW	REA	MARB	FT
EPDs	1.5	33	43	-1	19	0.63	-0.95	1.39	11	0.20	0.17	0.01
Acc	.40	.48	.32	.25	-.19	.19	.23	.19	.26	.30	.41	.43
%Rank	95%	3%	3%	60%	4%	15%	95%	20%	10%	15%	15%	80%



**HEFTE F19 PURE SWAGGER**

20176891 • F19 • 12/21/2017 • Polled • Ref Sire



RDF SANCHO'S NEVER BEFORE 1136	RDF SANCHO 7-216	Bal Idx 95%
RED DOC NEVER SANK 5012 20153072	CA3194	
RED DOC 3001	O/X 752	C/C Idx 95%
ROSE HILL SAM HOUSTON 831	RDF 6-169	
HEFTE RANCH D93 20157789	DF PLAYBOY 281	Term Idx 80%
MIRA X58	CIA 314	
	SJ 5/D10 (ET) 5/D10	
	HEFTE RANCH 632	

	BW	WW	YW	MILK	TM	SC	HP	BB	HCW	REA	MARB	FT
EPDs	0.7	2	15	0	5	0.29	-0.73	0.48	5	0.10	-0.17	0.01
Acc	.47	.49	.34	.29	--	.18	.20	.16	.28	.31	.46	.49
%Rank	75%	80%	45%	50%	75%	75%	95%	75%	25%	30%	95%	80%



**HEFTE RANCH F14 TOMCAT**

20175282 • F14 • 10/20/2017 • Polled • Ref Sire



KR 800/11	RDF 8052	Bal Idx 2%
KR 921/15 20154201	KR 307/06 4B	
KR 110N/09 110/09 N6	WAUKARAU GOLD MINE 6151	C/C Idx 5%
HARCO 1323	KR 23/001	
HEFTE RANCH D140ET 20157775	HARCO T956 (ET) T956	Term Idx 2%
BRIGGS 039/5	HARCO T720 (ET) T720	
	MR CVF 2022	
	BRIGGS 046/1	

	BW	WW	YW	MILK	TM	SC	HP	BB	HCW	REA	MARB	FT
EPDs	-1.8	22	33	8	22	0.22	3.14	-0.46	15	0.20	0.47	0.02
Acc	.59	.70	.56	.31	--	.25	.23	.19	.33	.52	.66	.68
%Rank	3%	15%	15%	3%	2%	90%	5%	95%	3%	15%	2%	80%



**HEFTE RANCH F60**

20180642 • F60 • 2/8/2018 • Polled • Ref Sire



HARCO 1323	HARCO T956 (ET) T956	Bal Idx 15%
HEFTE RANCH D25 20160227	HARCO T720 (ET) T720	
HEFTE RANCH A88	SJ TANKER 818	C/C Idx 10%
RED DOC SANCHO'S NEVER BEFORE	MANITOU IV 54/07	
HEFTE RANCH C21 20151395	RDF SANCHO 7-216	Term Idx 25%
HEFTE RANCH A51	CA3194	
	RPV 7/0 RPV7/0	
	CA 12/8	

	BW	WW	YW	MILK	TM	SC	HP	BB	HCW	REA	MARB	FT
EPDs	0.2	21	34	4	19	0.59	1.76	0.84	14	0.23	-0.09	0.02
Acc	.53	.55	.41	.28	--	.21	.19	.15	.29	.39	.54	.57
%Rank	60%	20%	10%	15%	4%	20%	20%	45%	4%	10%	80%	95%



**HEFTE RANCH G06**

20187226 • G06 • 12/12/2018 • Polled • Ref Sire



KR 97/10	RDF 8052	Bal Idx 30%
KR 191/13 20131196	KR N2/5 4A	
KR 517/04 1A	FIVE OAKS 29/0	C/C Idx 25%
SJ 5/D10 (ET) 5/D10	KR 70/0	
HEFTE W03 1279809	WENDT 5823	Term Idx 40%
HEFTE RANCH 022	WENDT 7515	
	HEFTE RANCH 414	
	HEFTE RANCH 702	

	BW	WW	YW	MILK	TM	SC	HP	BB	HCW	REA	MARB	FT
EPDs	-3.0	-1	0	2	5	0.59	2.61	0.99	2	0.09	0.04	0.00
Acc	.43	.54	.37	.34	--	.24	.28	.24	.29	.35	.48	.51
%Rank	1%	90%	85%	30%	75%	20%	10%	35%	35%	30%	35%	55%







### HEFTE RANCH H79

20201438 • H79 • 1/20/2020 • Polled • Ref Sire



KR 921/15	KR 800/11	Bal Idx 25%
HEFTE RANCH F14 TOMCAT 20175282	HEFTE RANCH D140ET HEFTE RANCH D140ET	
HEFTE RANCH F90 20183776	HEFTE 704	C/C Idx 20%
	HEFTE RANCH 411	
		Term Idx 30%

	BW	WW	YW	MILK	TM	SC	HP	BB	HCW	REA	MARB	FT
EPDs	-0.7	11	15	5	14	0.30	2.48	0.53	0	-0.03	0.14	0.01
Acc	.35	.34	.24	.13	--	.10	.04	.01	.10	.21	.32	.35
%Rank	30%	45%	45%	10%	20%	75%	10%	70%	45%	70%	20%	80%



### HEFTE RANCH K34

20217346 • K34 • 11/5/2021 • Polled • Ref Sire



BROWN ORACLE B112	BROWN REVELATION P7021	Bal Idx 10%
HEFTE RANCH H120 ET 20197823	HEFTE RANCH B33	
HEFTE RANCH F47 20175356	HARRIS FARMS 37/8	C/C Idx 10%
	HARRIS FARMS T036/5 (ET) T036/5	
		Term Idx 10%

	BW	WW	YW	MILK	TM	SC	HP	BB	HCW	REA	MARB	FT
EPDs	-0.7	17	22	1	13	0.59	1.74	0.89	5	0.20	0.25	0.00
Acc	.30	.41	.26	.26	--	.12	.24	.19	.24	.24	.37	.39
%Rank	30%	20%	20%	35%	15%	10%	20%	45%	15%	10%	10%	55%



### KINGS AMIGO KR766/20

20205189 • 766/20 • 3/20/2020 • Horned • Ref Sire



KR 34/14	KR 622/11	Bal Idx 30%
KR1594/17 20175715	KR 70/12 2YO	
KR 1001/05 (ET) 1001/05 5B	KR RICARDO 182/02	C/C Idx 45%
KR 1210R/14	KR 320/01	
KR1239/16 20167638	KR 215/5 F2	Term Idx 20%
KR 612/10 F1	KR 1058/05 (ET) 1058/05	
	KR 295/07 3A	

	BW	WW	YW	MILK	TM	SC	HP	BB	HCW	REA	MARB	FT
EPDs	-0.7	4	10	1	7	0.35	1.99	0.63	0	0.01	0.40	0.01
Acc	.31	.57	.32	.27	--	.20	.23	.20	.28	.30	.45	.48
%Rank	30%	75%	60%	40%	60%	20%	15%	60%	45%	55%	3%	80%



### QVF JACKPOT 5369G8

20193317 • 5369G8 • 10/8/2019 • Horned • Ref Sire



KR 921/15	KR 800/11	Bal Idx 1%
HARRIS FARMS 190E 20173826	KR 110N/09 110/09 N6	
HARRIS FARMS 1524	HARCO T956 (ET) T956	C/C Idx 15%
36/3	HARCO T190/5 (ET) T190/5	
RED DOC 5369 20158465	JHL JOSEPH 049	Term Idx 1%
RED DOC 0035	HINNANT-FULBRIGHT 9/153	
	RDF SANCHO 7-216	
	RDF OLD SCHOOL 8083	

	BW	WW	YW	MILK	TM	SC	HP	BB	HCW	REA	MARB	FT
EPDs	-1.2	22	19	-2	13	0.31	2.14	0.31	6	0.12	1.01	-0.03
Acc	.61	.58	.48	.25	--	.24	.21	.17	.31	.46	.58	.63
%Rank	15%	15%	35%	70%	20%	70%	15%	80%	20%	25%	1%	4%



### QVF RED ROCK 82H11

20200393 • 82H11 • 4/10/2020 • Polled • Ref Sire



KR1195/15	KR 545/12	Bal Idx 4%
KR651/18(CHOSEN ONE) 20183702	KR 245/10 F1	
DSR CHERRY 923 1B	DS PHOENIX 611	C/C Idx 20%
FC PISTOL 28/0	DEAN-HARRIS 022/4 (ET) 022/4	
HARRIS 82/4 20145298	GUNSLINGER 13/5	Term Idx 2%
CSC 7-7	HOLLY 20/3	
	SILVA 498/4	
	CSC COWGIRL 071/0	

	BW	WW	YW	MILK	TM	SC	HP	BB	HCW	REA	MARB	FT
EPDs	0.8	24	32	-2	14	0.45	0.79	1.34	8	0.25	0.51	-0.04
Acc	.39	.56	.39	.27	--	.25	.25	.21	.29	.36	.49	.51
%Rank	80%	15%	15%	70%	20%	35%	55%	25%	15%	10%	1%	2%



### RED DOC 2011

20220059 • 2011 • 1/18/2022 • Horned • Ref Sire



RED DOC 6019	RDF SANCHO'S NEVER BEFORE 1136	Bal Idx 30%
RED DOC EL VIVO 8343 20185488	RED DOC 4066	
RDF 0321	RED DOC MULTIPLE SIRE MS	C/C Idx 25%
RDF SANCHO'S NEVER BEFORE	RED DOC MULTIPLE DAM MD	
1136	RDF SANCHO 7-216	Term Idx 30%
RED DOC 3033 20156197	CA3194	
RED DOC SANCHIA 3033	RDF SANCHO 7-216	
	RDF 5-23	

	BW	WW	YW	MILK	TM	SC	HP	BB	HCW	REA	MARB	FT
EPDs	-0.7	14	19	-4	7	0.54	0.68	1.51	7	0.16	-0.05	0.02
Acc	.43	.47	.34	.27	--	.14	.23	.19	.26	.31	.45	.48
%Rank	30%	30%	25%	85%	55%	15%	65%	20%	10%	15%	70%	85%





REF

**RED DOC INCINERAOR 1005**

GGP

20210008 • 1005 • 1/9/2021 • Horned • Ref Sire

RED DOC DIABLO 6306	KR 189/11	Bal Idx 4%
RED DOC ET LUMBRE 8509 20188237	RED DOC 3167	
RED DOC ET 6332	RDF LAURELES149/03	C/C Idx 10%
RED DOC 6019	RDF 3-4	
RED DOC VINO BLANCO 9070 20195112	RDF SANCHO'S NEVER BEFORE 1136	Term Idx 3%
RED DOC 4047	RED DOC 4066	
	RDF MONEY MAN 1258	
	RDF 1061	

	BW	WW	YW	MILK	TM	SC	HP	BB	HCW	REA	MARB	FT
EPDs	-2.2	17	14	-2	11	0.43	1.29	0.92	6	0.12	0.28	-0.03
Acc	.43	.46	.33	.25	--	.13	.22	.19	.26	.30	.44	.48
%Rank	1%	20%	40%	70%	25%	35%	30%	40%	15%	20%	10%	3%

REF

**SR 368/G1**

GGP

20195993 • 368/G1 • 9/4/2019 • Horned • Ref Sire

KR 225/10	KR 230/08	Bal Idx 10%
KR CATALYST 531/15 20153484	KR 328/5 (ET) 328/5 F2	
KR 310/12 2YO	KR 56/10	C/C Idx 4%
LJV MASON 0/72	KR 15/09 F1	
3S2E MARLA 368D2 (ET) 20164630	SR 710	Term Idx 15%
MC DARLA 368/1	LJV DOLLY 8/48	
	NG LEGEND 100	
	ROLLING OAKS DAISY 368	

	BW	WW	YW	MILK	TM	SC	HP	BB	HCW	REA	MARB	FT
EPDs	1.5	25	36	-16	0	0.80	2.33	3.46	7	0.22	0.27	0.04
Acc	.38	.54	.35	.32	--	.23	.23	.20	.28	.33	.46	.48
%Rank	95%	10%	10%	>95%	95%	4%	10%	3%	20%	10%	10%	>95%

REF

**SR GUNS UP ET 368/J3**

GGP

20217239 • 368/J3 • 9/16/2021 • Horned • Ref Sire

FC PISTOL 28/0	GUNSLINGER 13/5	Bal Idx 15%
HARRIS GUNS UP 216/5 20152716	HOLLY 20/3	
HINNANT-FULBRIGHT 9/153	SANTA GERTRUDIS MS	C/C Idx 15%
KR CATALYST 531/15	RED ANGUS	
SR 368/G2 20195994	KR 225/10	Term Idx 15%
3S2E MARLA 368D2 (ET)	KR 310/12 2YO	
	LJV MASON 0/72	
	MC DARLA 368/1	

	BW	WW	YW	MILK	TM	SC	HP	BB	HCW	REA	MARB	FT
EPDs	-0.5	18	21	-9	4	0.68	0.51	2.19	5	0.19	0.18	0.01
Acc	.34	.41	.34	.28	--	.16	.24	.20	.26	.31	.45	.48
%Rank	35%	20%	20%	>95%	75%	2%	75%	10%	15%	10%	15%	85%

REF

**SR LUMBRE ET 253/J4**

GGP

20217234 • 253/J4 • 9/16/2021 • Horned • Ref Sire

RED DOC DIABLO 6306	KR 189/11	Bal Idx 2%
RED DOC ET LUMBRE 8509 20188237	RED DOC 3167	
RED DOC ET 6332	RDF LAURELES149/03	C/C Idx 4%
HARRIS GUNS UP 216/5	RDF 3-4	
HARRIS GUNS UP 253F14 20185697	FC PISTOL 28/0	Term Idx 2%
HARCO T607 (ET) T607	HINNANT-FULBRIGHT 9/153	
	KR RICARDO 182/02	
	MISS WINROCK M253	

	BW	WW	YW	MILK	TM	SC	HP	BB	HCW	REA	MARB	FT
EPDs	-1.6	26	29	-3	14	0.38	1.07	0.98	12	0.15	0.20	-0.01
Acc	.35	.41	.30	.25	--	.13	.23	.19	.25	.27	.40	.42
%Rank	3%	4%	10%	80%	15%	50%	40%	40%	3%	15%	15%	20%

REF

**SR MARKSMAN ET 621/J13**

GGP

20217252 • 621/J13 • 9/23/2021 • Horned • Ref Sire

KR CATALYST 531/15	KR 225/10	Bal Idx 1%
SR MARKSMAN 33/19 20190165	KR 310/12 2YO	
RED DOC 6054	RED DOC SI SABE 3106	C/C Idx 1%
TARZAN BRIGGS 65/12D	RED DOC 4032	
BRIGGS 621F6 20187378	BRIGGS 052/11	Term Idx 2%
556/14	BRIGGS 124/12	
	BRIGGS 631/5	
	BRIGGS 609/9	

	BW	WW	YW	MILK	TM	SC	HP	BB	HCW	REA	MARB	FT
EPDs	0.2	23	31	-2	13	0.65	2.36	2.38	8	0.14	0.45	-0.01
Acc	.33	.41	.35	.26	--	.13	.24	.20	.26	.32	.47	.50
%Rank	65%	10%	10%	70%	15%	4%	10%	10%	10%	15%	1%	20%

REF

**SR MPACT 2/H4**

GGP

20200725 • 2/H4 • 4/17/2020 • Horned • Ref Sire

HARRIS 257/4	AJH 126/0	Bal Idx 20%
SR MPACT 30/F2 20180821	HARRIS FARMS 037/2	
SR ARKOMA 30/0	MR WINROCK N127	C/C Idx 30%
LJV MASON 0/72	PERNER D 931	
SR LIV 2/6 20161095	SR 710	Term Idx 15%
SR 837	LJV DOLLY 8/48	
	SR 444	
	SR 613	

	BW	WW	YW	MILK	TM	SC	HP	BB	HCW	REA	MARB	FT
EPDs	-1.4	9	12	0	8	0.42	1.00	1.33	1	0.07	0.34	-0.01
Acc	.36	.50	.36	.25	--	.20	.18	.15	.28	.34	.47	.50
%Rank	10%	55%	55%	50%	55%	40%	40%	25%	40%	35%	5%	25%





### SR IMPACT 30/F2

20180821 • 30/F2 • 2/10/2018 • Horned • Ref Sire



AJH 126/0	CHAPS 372	Bal Idx 20%
	DOUBLE E 8T39	
HARRIS 257/4	QT SHERMAN TANK (ET) 03/4	C/C Idx 35%
20145305	HARWELL 20	
HARRIS FARMS 037/2	WR NEW MILLENNIUM H233	Term Idx 15%
MR WINROCK N127	MASDEN & SON 225/9	
SR ARKOMA 30/0	CHF SAMBO 514	
1289177	DOUBLE P RANCH 345	
PERNER D 931		

	BW	WW	YW	MILK	TM	SC	HP	BB	HCW	REA	MARB	FT
EPDs	-3.0	3	0	0	5	0.48	0.98	1.15	-2	-0.03	0.44	0.01
Acc	.63	.72	.62	.32	--	.20	.21	.17	.34	.58	.71	.74
%Rank	1%	75%	85%	50%	75%	30%	40%	30%	55%	70%	2%	80%



### SR PARAMOUNT 30/H4

20200729 • 30/H4 • 1/12/2020 • Horned • Ref Sire



KR CATALYST 531/15	KR 225/10	Bal Idx 10%
	KR 310/12 2YO	
SR PARADIGM 135/7	P H WELDER 9/413	C/C Idx 5%
20175656	MISS GRANDVIEW 545	
P H WELDER 7/342	WR NEW MILLENNIUM H233	Term Idx 15%
MR WINROCK N127	MASDEN & SON 225/9	
SR ARKOMA 30/0	CHF SAMBO 514	
1289177	DOUBLE P RANCH 345	
PERNER D 931		

	BW	WW	YW	MILK	TM	SC	HP	BB	HCW	REA	MARB	FT
EPDs	-0.8	18	21	-8	5	0.55	2.04	2.84	6	0.11	0.23	0.00
Acc	.43	.46	.37	.29	--	.21	.20	.16	.28	.34	.47	.50
%Rank	25%	25%	30%	>95%	75%	20%	15%	5%	20%	25%	10%	55%



### URBANOSKY 035

20207215 • 35 • 8/11/2020 • Polled • Ref Sire



BULLETPROOF 4-30	POLLED PERFECTION 4-38	Bal Idx 95%
	URBANOSKY 0-123	
GERT DYNASTY	HELLACIOUS 750	C/C Idx 75%
201201004278	HARCO T240/5 (ET) T240/5	
MEGAN 0-40	LUTENBACHER 270	Term Idx >95%
MOSES L6/6 L6	6P	
XL'S MISS MOSES 035	XL HANNA'S RED HOT 517 (ET) 517	
1289616	HCC DEDE 311	
XL'S CHERRY DELIGHT828		

	BW	WW	YW	MILK	TM	SC	HP	BB	HCW	REA	MARB	FT
EPDs	0.5	-3	-2	5	8	0.31	1.28	0.90	-8	-0.05	-0.11	0.02
Acc	.46	.36	.23	.22	--	.10	.17	.15	.24	.21	.35	.38
%Rank	70%	90%	90%	10%	55%	70%	30%	40%	85%	75%	85%	95%

## HEREFORD REFERENCE SIRES



### FIVE JS WALKTHELINE 535G 1468

P44447674 • 1468 • 2/15/2022 • Polled • Ref Sire

R LANDMARK 4386	HYALITE ON TARGET 936	BMI Idx +\$403
	R MISS REVOLUTION 3032	
CMF 1756 GUIDELINE 535G	ERBEEF RESOLUTE CEO	BII Idx +\$492
P44089325	L III TFL X651 RITA 1530 ET	
L III TFL C609 1756	EFBEEF TFL U208 TESTED X651 ET	CHB Idx +\$129
EFBEEF X651 TESTED A250	EFBEEF 6378 KATE W484	
FJ'S VICTORIA A250 9124	FF RUFF PLATO R216 A113	
P44187806	FF TORI DOMINO P700 W177	
FF TORI DOMINO A113 D74		

	CED	BW	WW	YW	MILK	TM	CEM	SC	CW	REA	MARB	FT
EPDs	+6.9	+2.2	+57	+89	+30	+59	+4.1	+1.2	+74	+0.49	+0.29	+0.06
Acc	.17	.29	.22	.22	.14	--	.16	.16	.03	.03	.03	.03



### H FN REST ASSURED 1410 ET

P44259451 • 1410 • 1/22/2021 • Polled • Ref Sire

CHURCHILL SENSATION 028X	UPS DOMINO 3027	BMI Idx +\$526
	CHURCHILL LADY 7202T ET	
NJW LONG HAUL 36E ET	LJR 023R WHITMORE 102	BII Idx +\$612
P43829326	BW 91H 100W RITA 79Z ET	
NJW 79Z 102 RITA 11B	NJW 73S M326 TRUST 100W ET	CHB Idx +\$135
BEHM 1002 CUDA 504C	BEHM R294 JASMAN102Y	
H MS EXCEL 7935 ET	NJW 73S W18 HOMETOWN 10Y ET	
P43857528	H MS 824 EXCEL 4146 ET	
H MS 824 EXCEL 4146 ET	H LADY EXCELL 824 ET	

	CED	BW	WW	YW	MILK	TM	CEM	SC	CW	REA	MARB	FT
EPDs	+16.4	-3.4	+53	+82	+51	+77	+8.9	+1.6	+73	+0.59	+0.27	+0.01
Acc	.37	.53	.44	.44	.29	--	.33	.37	.10	.10	.10	.10





# Nutrition Matters



LYSSY & ECKEL  
FEEDS

CALL ANY OF OUR CONVENIENT LOCATIONS TO ARRANGE DELIVERY OR PLACE AN ORDER

**POTH**  
111 E. WESTMEYER ST.  
POTH, TX 78147  
830-484-3314

**GEORGE WEST**  
101 LEONA ST.  
GEORGE WEST, TX 78022  
361-449-2218

**HONDO**  
2005 19TH ST.  
HONDO, TX 78861  
830-426-3351

**LLANO**  
105 E. YOUNG ST.  
LLANO, TX 78643  
325-247-4147

**ROOSEVELT**  
3601 W STATE LOOP 291  
ROOSEVELT, TX 76874  
325-446-2604

**ROSWELL, NM**  
905 WHITE MILL RD.  
ROSWELL, NM 88203  
575-244-9550



[www.LEFEEDS.com](http://www.LEFEEDS.com)





# Terms & Conditions

## BIDDING

Each animal will be sold to the highest bidder without reserve. The auctioneer will settle any disputes as to bids and his decision on such matters shall be final.

## TERMS

Each animal becomes the risk of the purchaser as soon as sold, but it shall be the obligation of the seller to see that animals are fed and cared for until loaded for shipment or until Monday, October 23, 2023, whichever occurs sooner.

## CERTIFICATE OF REGISTRY

A transferred certificate of registry will be furnished to the purchaser for each registered bull or registered female once proper settlement has been made.

## HEALTH

Health papers for interstate shipment within United States will be provided for all animals.

## ANNOUNCEMENTS

Any changes from the information of any kind in this catalog will be provided in a sale day supplement sheet or announced from the auction block and such information shall take precedence over cataloged information.

## BREEDING GUARANTEE

All animals are guaranteed to be breeders with the exception of: a) calves under 12 months of age; b) animals shown by purchaser after sale in which the guarantee (if any) shall be between the seller and the buyer; c) injury or disease occurring after the sale; d) gross negligence or willful misconduct on the part of the purchaser; e) death by any reason.

Any bull which either a) settles 1/3 or more of the healthy cows he serves; b) is the sire of 20 or more animals; or c) settles cows by natural service and passes a fertility test made by a competent veterinarian during any 6 month trial (provided for in the section of these sale terms and conditions entitled "Options and Privileges of Return or Adjustment" shall be considered a breeder. All partial interest bulls are guaranteed to produce freezable quality semen.

Safe in calf females have been examined by competent personnel and are so guaranteed. Exposed females have been exposed but are not guaranteed to be safe in calf. Open females have not been served and are so guaranteed.

## PREGNANCY DETERMINATION

The females in this sale noted safe in calf have been determined pregnant by physical palpation. Our best estimate of service sire will be given in the case of the females with both an A.I. sire and a natural breeding sire.

## OPTIONS AND PRIVILEGES OF RETURN OR ADJUSTMENT

The following adjustments do not preclude the right of the Purchaser and Seller to mutually agree upon other terms and conditions for settlement of any dispute. All claims for adjustment or refund must be made in writing either within six (6) months from the date of sale or no later than when the animal reaches 24 months of age, whichever occurs later, with the exception of claims involving parentage or defects. All returns or refunds will be paid in the form of a replacement animal of similar quality or in credit for use on any products marketed by the seller. a) This credit will be limited to the purchase price less the salvage value of the animal.

1) In the event an animal is claimed to be a non-breeder, the animal may be returned to the ranch of the Seller, at Purchaser's expense, if in good physical condition, and the return is in compliance with the health requirements of the Seller's state. The Seller shall be entitled to a six (6) month trial period following the return of the animal in which to prove that the animal is a breeder. If at the end of six (6) months, the Seller is unable to prove the animal is a breeder, the seller shall, at the option of the Purchaser, replace the animal with another of similar value or grant the Purchaser a credit on any products marketed by Seller. Either of these options shall be deemed full satisfaction and settlement. If the Seller proves the animal to be a breeder, it shall be the obligation of the Purchaser to take delivery of the animal and pay all expenses incurred for transportation. 2) If a registered female sold as "safe-in-calf" proves not to be in calf (by the projected due date listed in the catalog or sale day supplement), the Purchaser may receive service from the bull previously used, if available or if the bull is not available the Seller shall be obligated to credit or refund the Purchaser \$400. Any adjustment provided for herein shall absolve the Seller from further liability, except in case such female proves to be a non-breeder. If a female represented as "safe-in-calf" at time of sale to a certain bull proves to have been bred to a different bull, the Seller shall be obligated to reimburse the Purchaser up to \$600

(adjustments shall not be considered to be a breeding fee or an allocation of the purchase price to any unborn calf). This does NOT apply to any female exposed to more than one bull via artificial insemination and/or natural service. Any expenses incurred for transportation shall be the responsibility of the Purchaser. 3) If a female sold as "open" proves to be with calf, the Purchaser may return the animal to the ranch of the Seller prior to calving for a credit of the full purchase price or for another animal of similar value, whichever is acceptable to the Purchaser. It shall be the obligation of the Seller to bear any expense incurred for transportation.

If a bull is sold and at a later date proves not to be eligible for registration under association rules, the seller shall be obligated to make a satisfactory adjustment on the purchase price to the buyer, refund the purchase price or issue a credit for the initial selling price upon the return of the animal to the farm of the seller.

If an animal is sold and through DNA is proven to have incorrect parentage as represented by the certificate of registration, and for which the parentage can be determined, the seller shall be obligated to make a satisfactory adjustment on the purchase price to the buyer, refund the purchase price or issue a credit for the initial selling price upon the return of the animal to the farm of the seller.

## RIGHTS AND OBLIGATIONS

The above terms and conditions of sale shall constitute a contract between the buyer and seller of each animal and shall be equally binding on both. Other than the guarantees and warranties stated above, no other warranties or guarantees are expressed or implied. Each sale or resale of an animal constitutes a separate transaction.

## LIABILITY

All persons who attend this sale do so at their own risk. The owners or any other person connected with the sale assumes no liability, legal or otherwise.





**Stait Ranches**  
**PO Box 246**  
**Streetman, TX 75859**

Presorted  
First Class  
US Postage  
**PAID**  
SlateGroup



*Thank you  
for attending!*