

SHEATHING PER STRUCT. @ EXT. FACE & 5/8" GYP. BD. AT INSIDE FACE W/R 21 BATT INSUL. BTWH.

INTERIOR WALLS-

2x4 @ 16" o.c. W/ 1/2" GYP. BD. EACH SIDE. USE SOUND BATT. AT BEDROOM, LAUNDRY ROOM AND BATHROOM WALLS. USE 2x6 @ 24" o.c. WHERE NEC. FOR PLUMBING WALLS.

2-HOUR RATED WALL ASSEMBLY GA FILE NO. WP 3320 SEE DET. 14A9.1

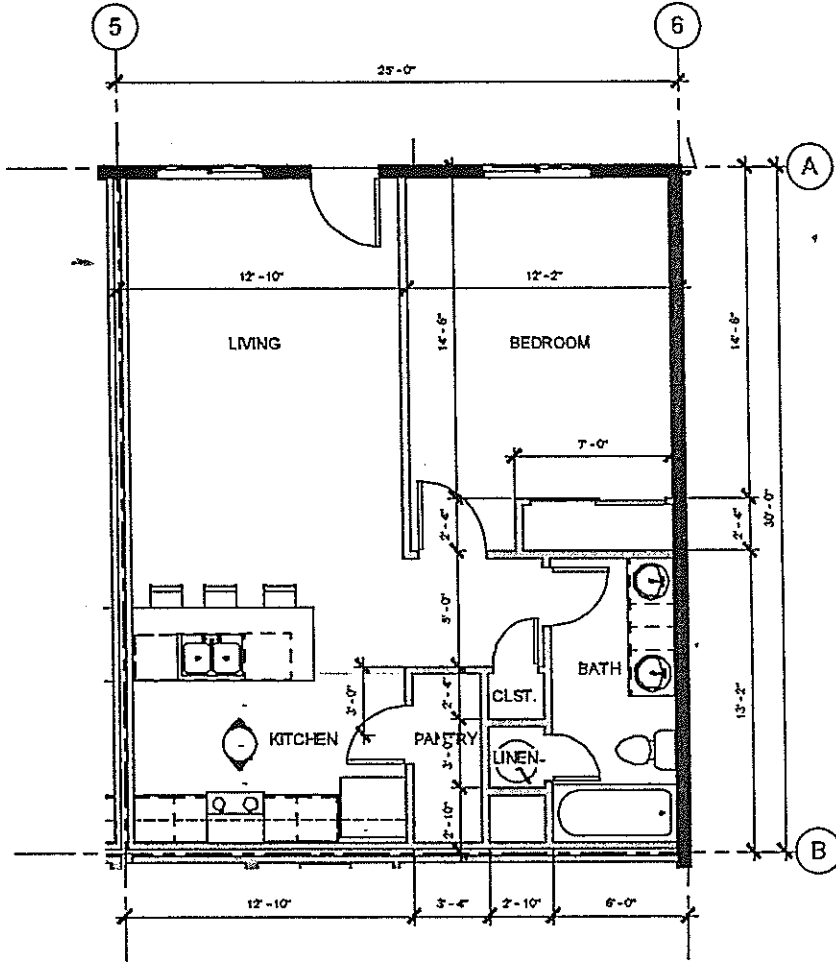

1 ENLARGED 1 BEDROOM UNIT
1/4" = 1'-0"

NOT FOR CONSTRUCTION

© 2017 BY CONCEPT ARCHITECTURE, L.L.C. THESE DRAWINGS ARE COPYRIGHTED AND ARE SUBJECT TO COPYRIGHT PROTECTION ON AS AN ARCHITECTURAL WORK. UNLESS OTHERWISE SPECIFIED, ALL RIGHTS ARE RESERVED. NO PART OF THESE DRAWINGS SHALL BE REPRODUCED OR TRANSMITTED IN ANY FORM OR BY ANY MEANS, ELECTRONIC OR MECHANICAL, INCLUDING PHOTOCOPYING, RECORDING, OR BY ANY INFORMATION STORAGE AND RETRIEVAL SYSTEM, WITHOUT PERMISSION IN WRITING FROM CONCEPT ARCHITECTURE, L.L.C.

 CONCEPT ARCHITECTURE, LLC	
1718 RADRIG AVE. SUITE 107 EVERETT, WA 98001 1008 TERMINAL WAY SUITE 203 RENO, NV 89509 WA-4253758222 NV-775-2677 888	
LINDEN STREET APARTMENTS	
LINDEN STREET APARTMENTS APN 020-031-20 RENO NEVADA	
REVISIONS	
Author	CONCEPTARCHITECTURE.COM
Drawn	
Date	7/23/2019 6:35:37 AM
Sheet	A2.4