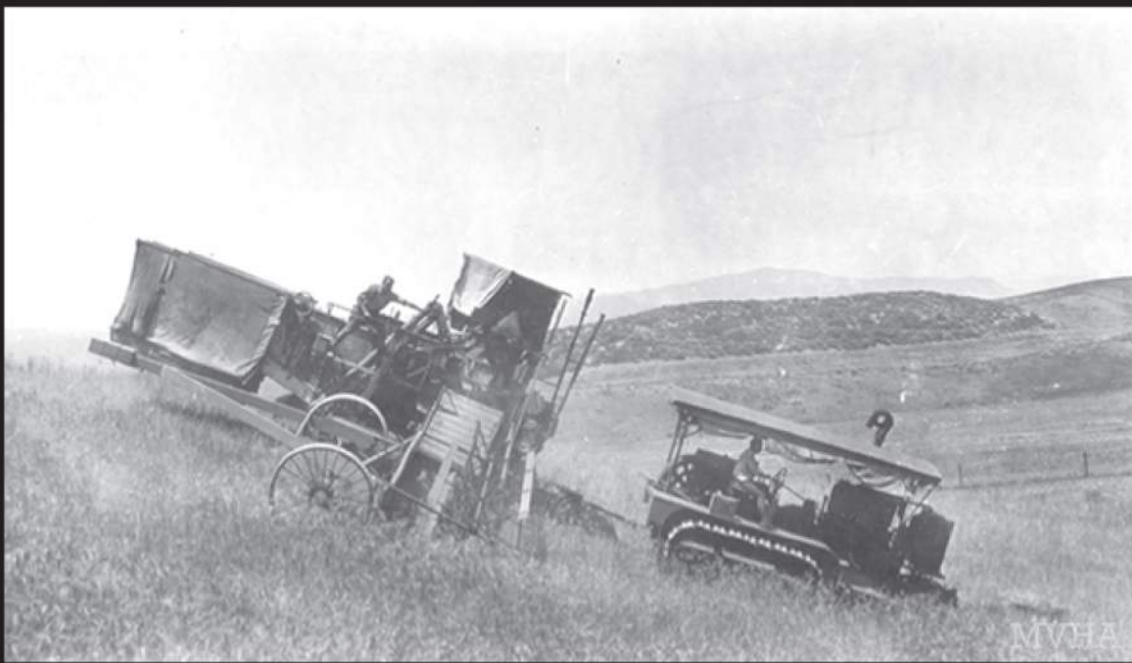



*Photo pre 1890*

**Menifee's first School, located on Bradley Road, South of Newport Road. Children sat on long wooden benches. Some walked, others arrived on horseback or buggy.**





*Photo early 1900's*

**Farmers in Menifee harvested wheat in all types of terrain, which was often a perilous job.**



MVHA

*Photo early 1950's*

**Tommy's Market was located on Murrieta Road, about a block north of Craig Road. It was the only place in the area to buy groceries and gas in the early 1950's**

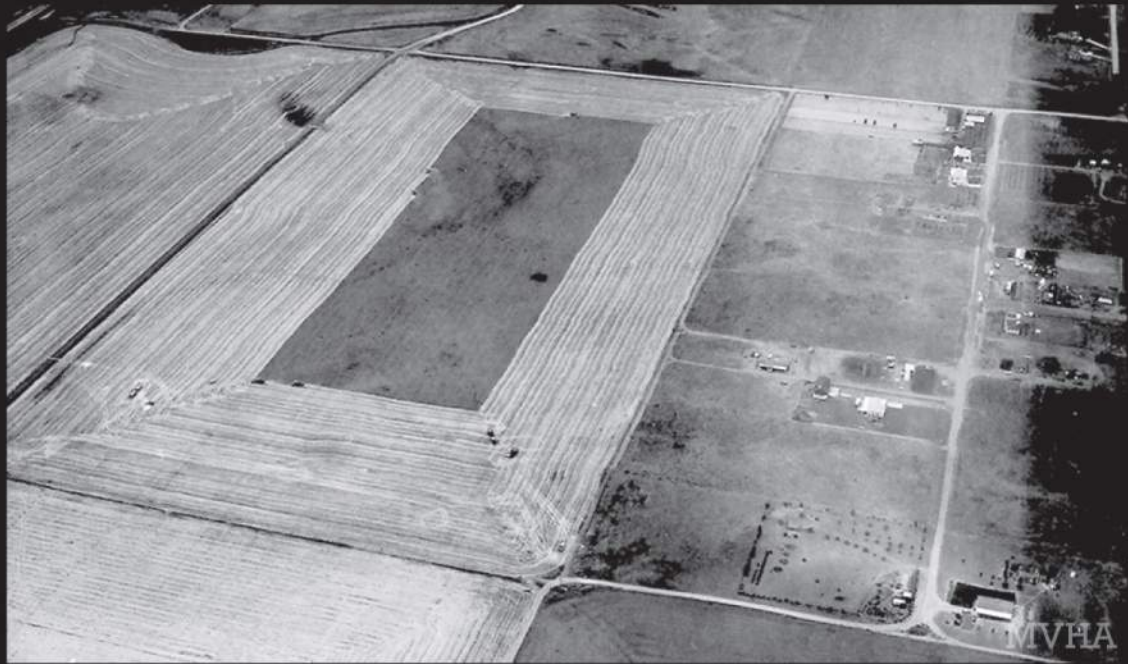



*Photo taken 1929*

**Bouris Bros. Farm - SW corner of Keller & Antelope Rd.  
Their vineyard appears next to Antelope Rd. They grew  
fruits and vegetables for sale at their store in Elsinore.**





*Photo circa 1975*

**Bouris Ranch has five harvesters working in this field between Holland, La Piedra, Haun and Sherman Roads. The view is looking south.**







*Photo circa 1925*

**Henry Evans (left) & Newt Evans (right) are taking a ride around Lake Elsinore. Henry came to Menifee in the late 1880s & was County Road Foreman for many years**





*Photo circa 1956*

**Antelope-Menifee Rural Center officers in 1956. Seated are Hans Christensen, Chester & Rosamond Morrison. Standing is Herk Bouris and Norman Smith.**





*Photo circa 1964*

**School children playing on the grounds at Menifee Elementary School, located on Garbani Road between Murrieta and Evans Roads.**







*Photo circa early 1950's*

**Chub's Cafe was located along Hwy 395 (now I-215) on the SE corner of Scott & Antelope Roads. The trees in the background are on the Harrison ranch, now Murrieta.**





*Photo circa late 1940's*

**The Karakul sheep are heading out to pasture from the barn. Karakul Fur Farm was on property first owned by James B. Ferrell in 1880s, now Audie Murphy ranch.**





*Photo date: 1953*

**Driving north on Hwy 395 (now I-215). On right is Wm. Brown home at corner of Garbani & Antelope roads. Group of trees to the north is Christensen homestead.**



MVHA



*Photo date: 1894-1895*

**Vale Union High School was started November 23, 1891  
at the Menifee School, SW corner Newport & Bradley Rds.  
Students also came from Winchester & Romoland**



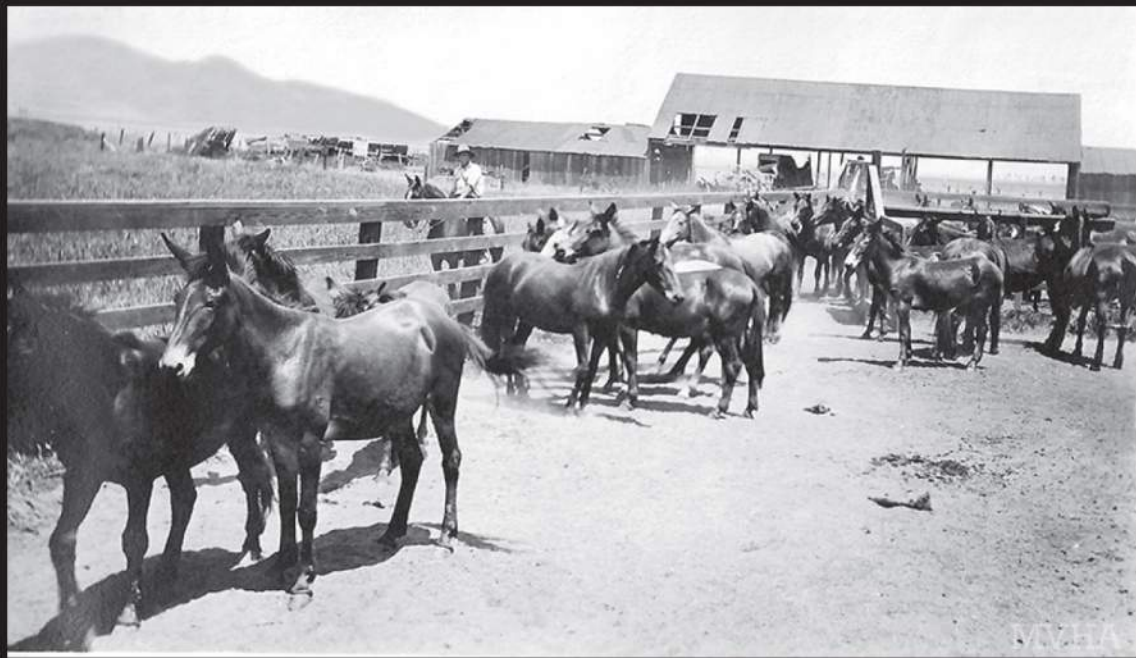

*Photo date: early 1970's*

**This beautiful oak tree was on the George Evans property on Antelope Road about a block from today's Loma Linda Hospital. Sadly, it was cut down a few years ago by the new owners.**







*Photo date: around 1900*

**Wm. Newport's large ranch on Newport rd was bounded by Bradley and Murrieta Roads. Mules were used to pull machinery, while horse teams pulled the harvesters.**





*Photo date: 1912*

**Rachers bailing hay on the Brown ranch at the corner of Antelope and Garbani Roads. Children are playing near the stack of hay bales. Farming involved the entire family.**

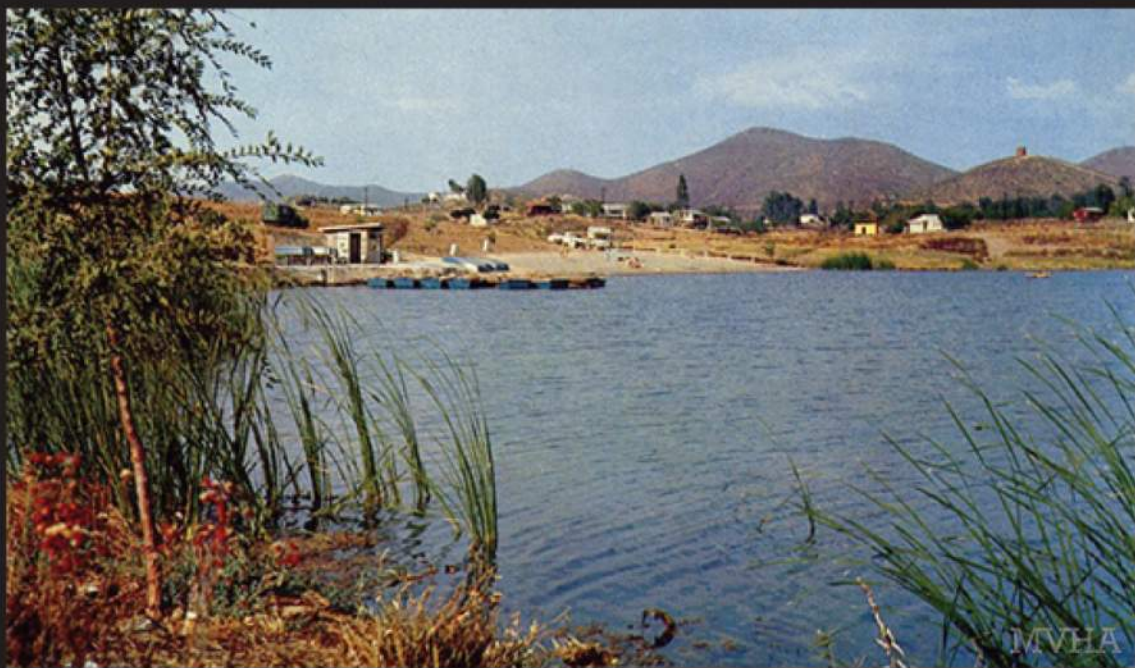



*Photo date: approx. 1950's*

**Cleo Judson owned this well rig and dug many wells in the valley. Charlie Bailey was the local "water witcher". His stick would point down when water was nearby.**



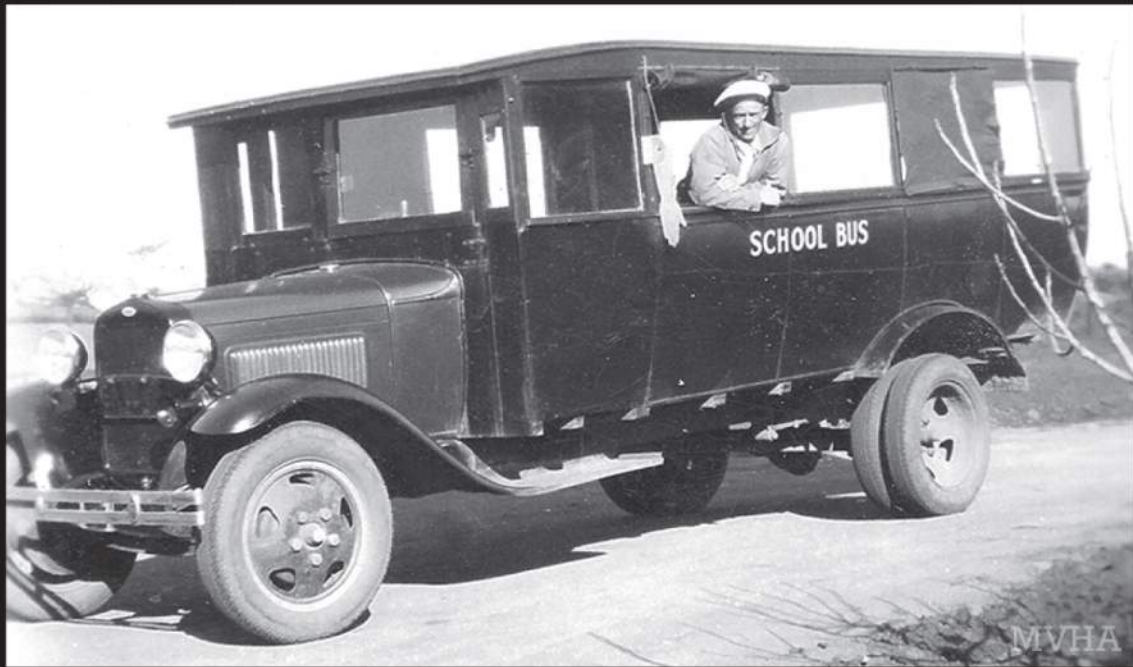

*Photo date: late 1950's*

**Photo from a postcard of "Quail Valley Lake".  
It was used for boating, fishing and swimming.  
Not to be confused with nearby Canyon Lake.**







*Photo date: approx. 1930's*

**Jay Wickerd with his High School Bus. He drove students to Perris High for 17 years. Several buses were used during those years. He lived on Scott Rd @ Bradley Rd.**



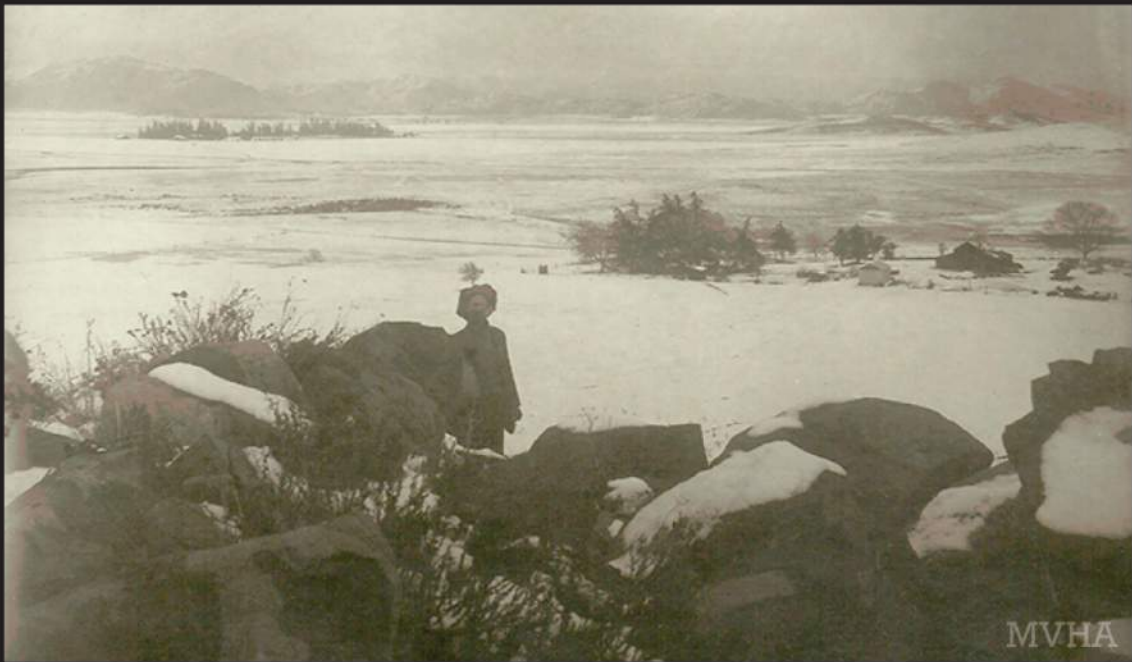



*Photo date: 1969*

**The floods of 1969 caused damage to the roads in the valley. Salt Creek flowed over Goetz Road into Canyon Lake, with Storm water backing up as far as Sun City.**





*Photo date: December 31, 1915*

**John Walker is standing on the hill behind his ranch on Haun Road just south of Holland Rd. The top of the photo is the Kirkpatrick ranch, today's Menifee Lakes.**





*Photo date: 1988*

**Dignitaries and School Board members attend the  
Groundbreaking ceremony for the Chester W. Morrison  
Elementary School on Bradley Road**





*Photo date: 1916*

**One of Menifee's early farmers William Brown is on the hay rake while his children assist with gathering hay for their horses**







*Photo date: May 6, 2006*

**Looking east from the Canyon Lake Church parking lot during mass grading for the Audie Murphy Ranch development and Newport Road realignment project.**







*Photo date: about 1913*

**Antelope School students, grades 1-8. The one-room schoolhouse was located on the SE corner of Scott Road and I-215 (now a shopping plaza)**





*Photo date: 1930's*

**Visitors at Henry Evans home which was located on the SE corner of Murrieta & Garbani Roads. His property is where Menifee Valley Middle School is now located.**





*Photo date: 1963*

**In the summer of 1963, Menifee's wheat crops made for scenic vistas of amber fields ready to be harvested. Bell Mountain is in the background.**





*Photo date: November, 1954*

**George Magno's car is parked at the Union 76 gas station located on the SW corner of Hwy 395 (now I-215) and Scott Road, next to Chub's Cafe.**







*Photo date: 1912*

**Myra Kittilson gathers wood for her kitchen stove and fireplace. She arrived in Menifee in 1882 with husband Andrew & daughter Norma, who married Wm. Brown.**





*Photo date: 1990's*

**Bouris Ranch harvesters at work on the Audie Murphy Ranch property during mid-summer wheat harvesting.**



*Photo date: about 1912*

**Margaret, Walter, Hazel and Rosamond Brown playing by the grove of trees on their family property near the corner of Antelope and Garbani roads.**



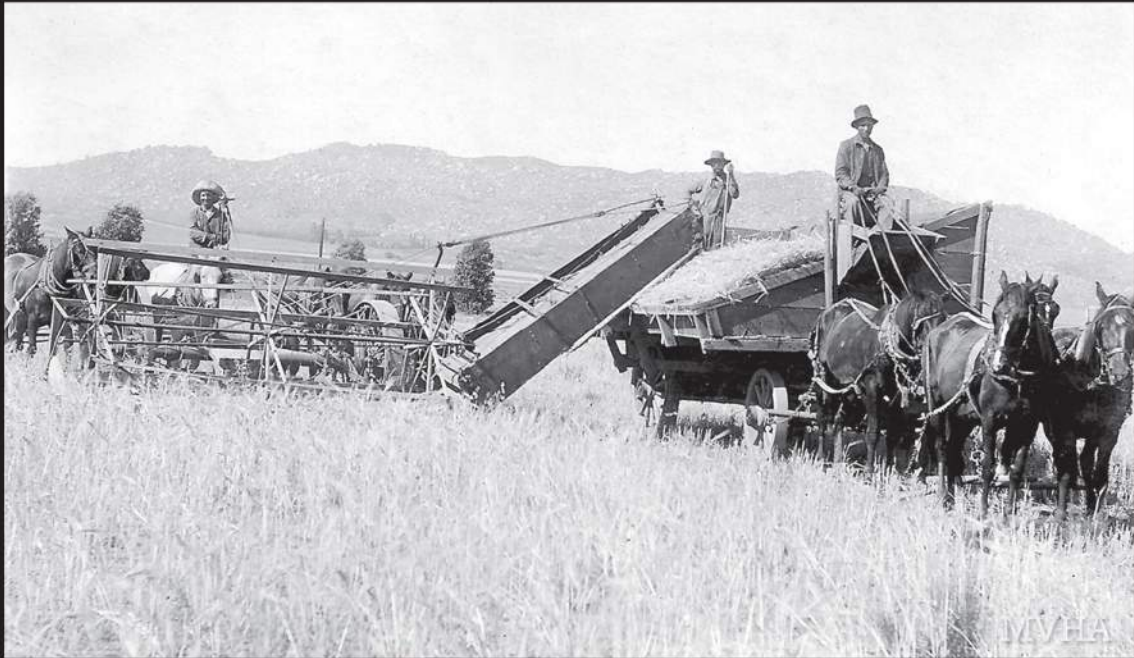

*Photo date: 1950's*

**The Quail Valley Country Club on the east side of Anita Drive was the social center of the private community. New Years parties & dances are fondly remembered.**







*Photo date: early 1900's*  
**Hans Christensen Jr. (left) is standing on the deck of the cutter being pushed by 6 horses. The wheat stalks travel up a belt into a wagon and taken to a thresher where the kernels are extracted.**





*Photo date: 1905*

**William Newport Ranch. The tree-shaded entrance was located near present day Kay Cenicerros Ctr., and was over 17,000 acres according to his daughter Kathryn.**



*Photo date: 1896*

**Menifee School was built in 1890 on SW cor Newport & Bradley Roads. In 1896 the Menifee School served 20 students, the same number as when Menifee and Antelope Schools unified in 1952.**





*Photo date: 1910*

**The Henry Evans home located along Salt Creek, now the east end of Canyon lake. He sold 1,100 acres to Temescal Water Co. They constructed the dam that created Railroad Canyon Lake.**







*Photo date: 1947*

**Antelope School 8th grade. Jerry Devine, James Wickerd, Ronnie Kay, Elinor Evans, Nancy McGrath & Rose Wickerd. The 1-room school with 8 grades was on SW corner of Scott & Antelope roads**

