



*Photo date: 1970's*

**View looking west from Bradley Road of Del Webb's Kings Inn, Sun City, CA. Cherry Hills road is on the right. Sadly, this building was destroyed by a fire.**



MVHA



*Photo date: early 1970's*

**The King Arthur Dining Room at Del Webb's Kings Inn, Sun City, CA. The motel also offered music and dancing on weekends in it's Chalice Room cocktail lounge.**

DEL WEBB'S



**Kings Inn**

Sun City, California

FABULOUS NEW MOTOR HOTEL  
LUXURIOUS OLD ENGLISH MOTIF  
ON HIGHWAY 395, 22 MILES SOUTH OF RIVERSIDE

DELICIOUS MEALS SERVED DAILY IN THE DISTINCTIVE COFFEE HOUSE FROM EARLY BREAKFAST TO LATE SUPPER. REASONABLE PRICES.

SUPERB DINING AND DINNER DANCING IN THE LAVISH KING ARTHUR ROOM, AVAILABLE FOR SPECIAL PARTIES AND CLUB MEETINGS.

ENTERTAINMENT NIGHTLY IN THE CHALICE ROOM COCKTAIL LOUNGE.

20 DELUXE AIR-CONDITIONED ROOMS, FEATURING TWIN DOUBLE BEDS  
FREE TELEVISION - RADIOS - MUSIC - TILED TUB-SHOWERS - COURTESY COFFEE  
24-HOUR TELEPHONE SERVICE - GOLF COURSE

AAA APPROVED - CREDIT CARDS ACCEPTED - RATES: \$9.00 SINGLE - \$11.00 DOUBLE

HOLLIS HAMMOND - GENERAL MANAGER  
PHONE: PERRIS 657-3115 FOR RESERVATIONS

MVHA



*Photo date: late 1960's*

**This post card was used to advertise the "Kings Inn" in Sun City, CA. The motor hotel offered lodging and meals for visitors to the planned retirement community.**







MVHA



*Photo date: 1973*

**The Kirkpatrick Ranch became Menifee Lakes. View is looking northwest. Sun City is in the distance. The line of trees is along Newport road going east and west.**



MVHA

*Photo date: 1968*

**Aerial view looking northeast above Canyon Lake prior to development there. Quail Valley is in the middle of the photo. Sun City was being graded and constructed.**





MVHA



*Photo date: 1897*

**The Christensen family in front of their ranch home on Antelope Road between Holland and Garbani Roads. Pictured: Conzada, Rosetta, Ellen, Hans Sr. & Hans Jr.**





MVHA



*Photo date: 1930's*

**Walter Zeiders built this 2-story, 6-bdrm house in 1933. Local teachers boarded in the home from 1934 - 1943. It still stands on Zeiders Road just south of Scott Road.**





*Photo date: 1913*

**William Newport's impressive ranch was a favorite destination for early motorists visiting the Menifee area. Mr. Newport is pictured in this photo (standing).**



*Photo date: 1912*

**Oliver and Emma Roberts are pictured here on their Emmelita Ranch, near Scott and Briggs Roads. Their son Charles married Callie Walker and raised children here.**





*Photo date: 1912*

**The 1890-built Menifee School on the Southwest corner of Newport and Bradley roads. This photo was taken prior to the lightning strike that damaged the belfrey in 1916.**



MVHA

*Photo date: Early 1960's*

**Stan and Miami Hendry built and operated the Chicken Basket Diner next to the Richfield filling Station on the southwest corner of Scott Road and Hwy 395 (now I-215)**







*Photo date: 1970's*

**Local musicians played for dances at the Antelope-Meniffee Rural Center. Pictured left to right are Norman and Rita Middleton, Peter Reiger, Harry Woods and Oliver Wickerd.**



MVHA



*Photo date: 1950's*

**The Clubhouse at the private resort community of Quail Valley. Residents and members enjoyed meals, dances and special events held here.**



*Photo date: June 1961*

**Quail Valley Lake, which was east of Canyon lake, was part of the Quail Valley private community. It offered fishing, row boats, sand beach and a swimming area.**



*Photo date: 1960's*

**Looking northwest from William Brown's property near Haun and Garbani Roads. The photo shows miles of Menifee wheat that had been cut and harvested.**





*Photo date: 1980's*

**Sheep are grazing on the stubble of the recently cut wheat on the west side of I-215 north of Garbani road. The Christensen ranch is at the top left.**



*Photo date: August 1963*

**Harvesters were a common site in the fields of Menifee. In this photo Chester Morrison prepares to harvest wheat on his property west of Hwy 395 (now I-215).**



MVHA



*Photo date: approx. 1905*

**Calle Kirkpatrick's son Leonard (middle boy in front) is with his classmates at the 1890 Menifee School which was located at SW corner of Newport & Bradley roads.**



*Photo date: 1920's*

**Harvesters were often seen working the wheat fields of Menifee. This early one, used on the Roberts Ranch near Briggs and Scott Road was pulled by a team of horses.**





*Photo date: April 1966*

**Andrew and Ed Pencin pose after hiking up the hill between Quail Valley and Sun City. Del Webb's active retirement community had just been constructed.**





MVHA



*Photo date: approx. 1937*

**View looking east from Antelope Road at Garbani Road toward Bell Mountain. Photo taken just after heavy rains flooded William and Norma Brown's ranch.**



MVHA

*Photo date: mid 1970's*

**Aerial view looking east over Chester Morrison's ranch. The Antelope-Menifee Rural Center had just been built and Haun Road was a dirt road at the time.**





*Photo date: 1968*

**The Menifee Union School District officially formed in 1951. The District's first school, Menifee Elementary served students from 1952 until 2008.**

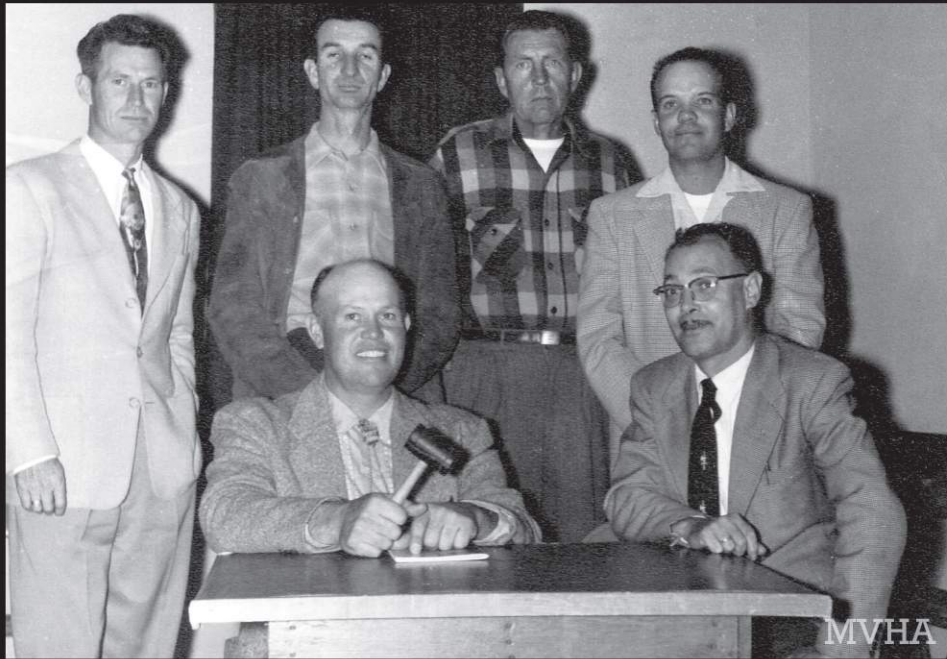





*Photo date: 1930*

**Walter Zeiders and his crew are harvesting wheat in a field west of Antelope Road. Bell Mountain can be seen in the distance.**



*Photo date: 1955*

**Menifee Union School Board. Left to right are Herbert Christensen, Chester Morrison, Custodian John Chamberlain, Merle Zeiders. Seated are Leslie Zeiders and Principal Harm Duitcher.**



*Photo date: mid-1960's*

**Aerial view looking south from Ethanac Road toward Sun City while it was being constructed. Merle Zeiders' home as marked on the photo was later moved.**



*Photo date: 1950's*

**The guard gate at the entrance to Quail Valley Country Club Community. The private resort offered a lake, pool, clubhouse and equestrian stables for its members.**



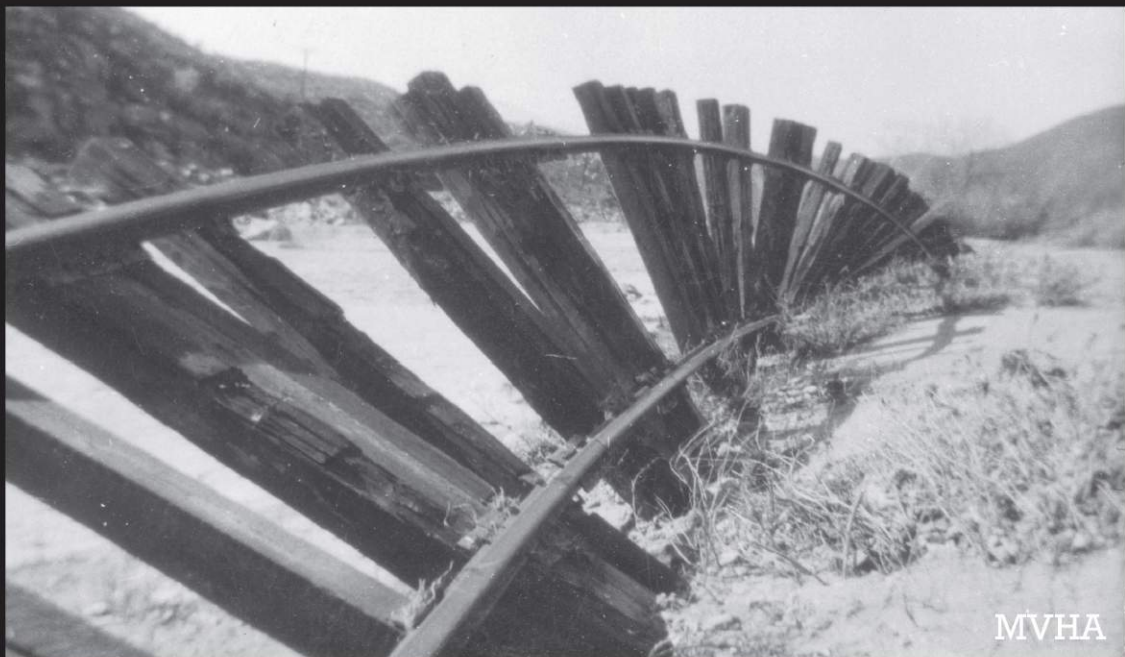

MVHA



*Photo date: 1927*

**The force of water rushing down Railroad Canyon ripped the tracks from the rail bed. The Lake Elsinore - Perris connection was abandoned after this third washout.**



*Photo date: 1960's*

**The Sun City Plaza served the residents of the retirement community. Stores shown include Mayfair Market, Sun City Furniture, Sprouse-Reitz and Rexall Drug Store.**



*Photo date: May 1962*

**This small convenience store in Quail Valley was owned by Ms. Beulah Duke. Her store sold film, ammunition, bathing suits and other items for residents and visitors.**



*Photo date: 1961*

**Quail Valley resort community offered horse stables for resident members. Jeanette and Andy Pencin pose with the horses in the corral that was near Goetz Road.**







MVHA



*Photo date: 2004*

**Winter in Menifee. A layer of snow blanketed the Zeiders family's farm buildings, including the red Pennsylvania Dutch style barn that Walter Zeiders built in 1938.**



*Photo date: May 19, 1946*

**Photo taken at the 1890 Menifee Schoolhouse on the SW corner of Newport and Bradley roads. The occasion was a “homecoming reunion” for early Menifee students.**





*Photo date: approx. 1904*

**Students pose for a class photo at the Menifee School built in 1890. The schoolhouse had grades 1-8 all taught together by one teacher. High School class upstairs.**



MVHA



*Photo date: 1987*

**Local residents and news reporters joined developer John D. Lusk at the groundbreaking ceremony for what would become the Menifee Lakes master-planned community.**





MVHA



*Photo date: early 1900's*

**William Newport's sprawling ranch was located north of Newport road between Bradley road and Murrieta road. His family and ranch hands lived on the property.**

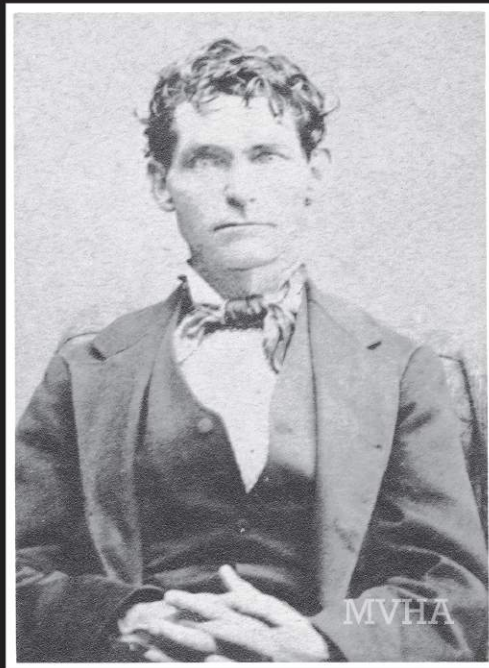

*Photo date: 1880's*

**Our city's namesake. One of the first pioneers in the area was Luther Menifee Wilson, a gold miner from Kentucky who established the Menifee Mining District.**

