

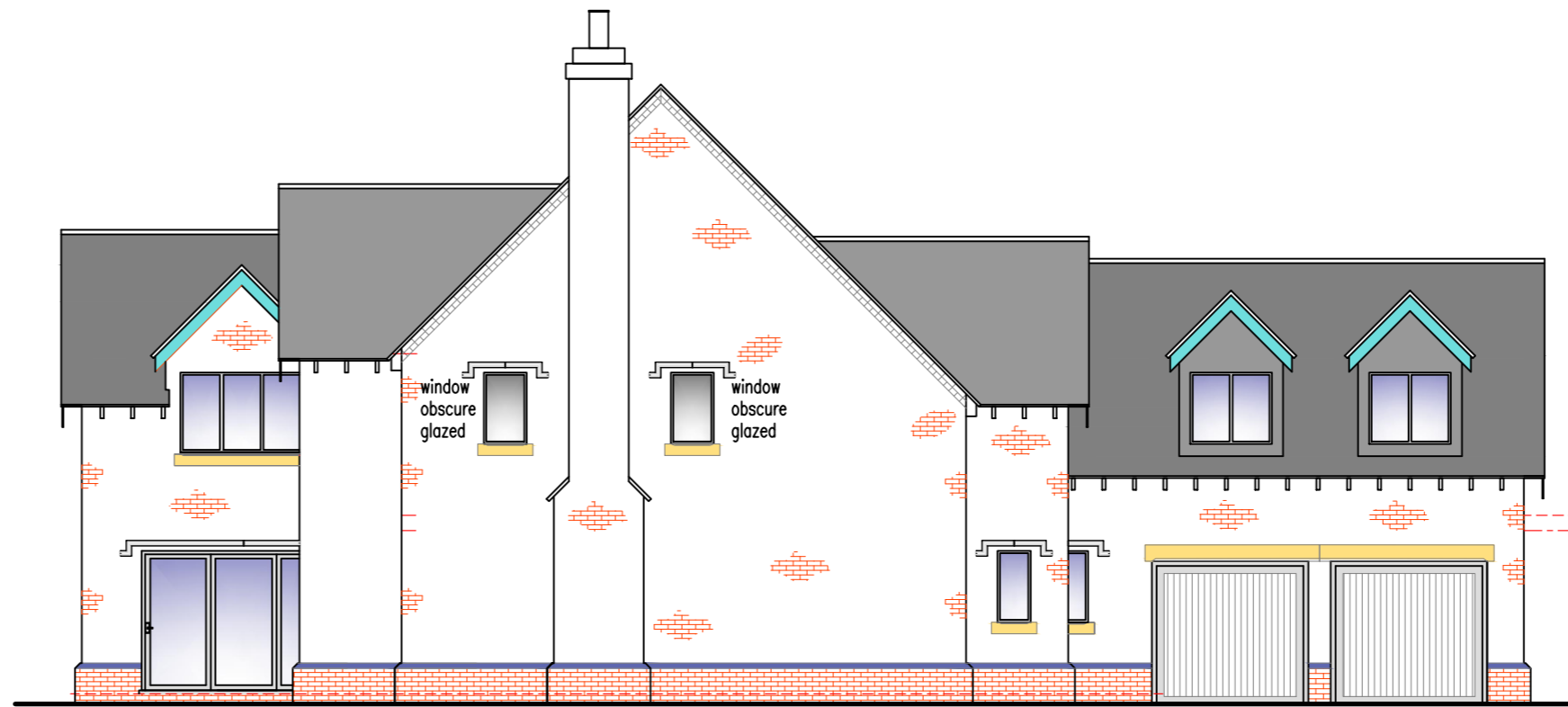

Proposed Front (NE) Elevation



Proposed Side (SE) Elevation

EXTERNAL MATERIALS & FINISHES.

ROOF : 'Hawkins' plain clay tiles colour 'Staffordshire Mix'
 Timber barge boards where detailed colour RAL 7032
 Verges to main roof incorporating dentilled brick sailing courses.

WALLS : Weinberger Terca Mix facing bricks 50% 'Old Woodford', 25% 'Kassandra' & 'Renaissance'
 (subject to supply/availability)
 Walls to incorporate Brick Plinth details with chamfered capping course in contrasting blue brick.

WINDOWS & DOORS : Timber double glazed windows & aluminium bi-fold doorsets finished colour RAL 7032
 Front entrance doors & garage personnel doors in timber colour RAL 7032
 Garage Doors 'barn style' colour RAL 7032

HEADS & CILLS : 'Acanthus' stone label mouldings over door/window as detailed with brick-on-edge lintel to dormer windows.
 Stone lintels over garage door openings to match cills.
 Stone cills to all windows as detailed.

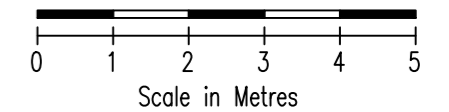

Rev A Oct. 22 Minor Amendment to NW Elevation
 Windows added to Ground Floor Plan (Garage)

Project	PROPOSED RESIDENTIAL DEVELOPMENT (3 No. DWELLINGS)
Site	LAND NORTH OF 'THE BOATYARD' 38 HALL LANE WILLINGTON DE65 6DR
Client	SUNRISE HOMES (DERBYSHIRE) LTD.
Title	ELEVATIONS - PLOT 2
Project number	22009
Date	July 2022
Drawing No.	22009.07A
Scale	1 : 100
Plot Size	A2

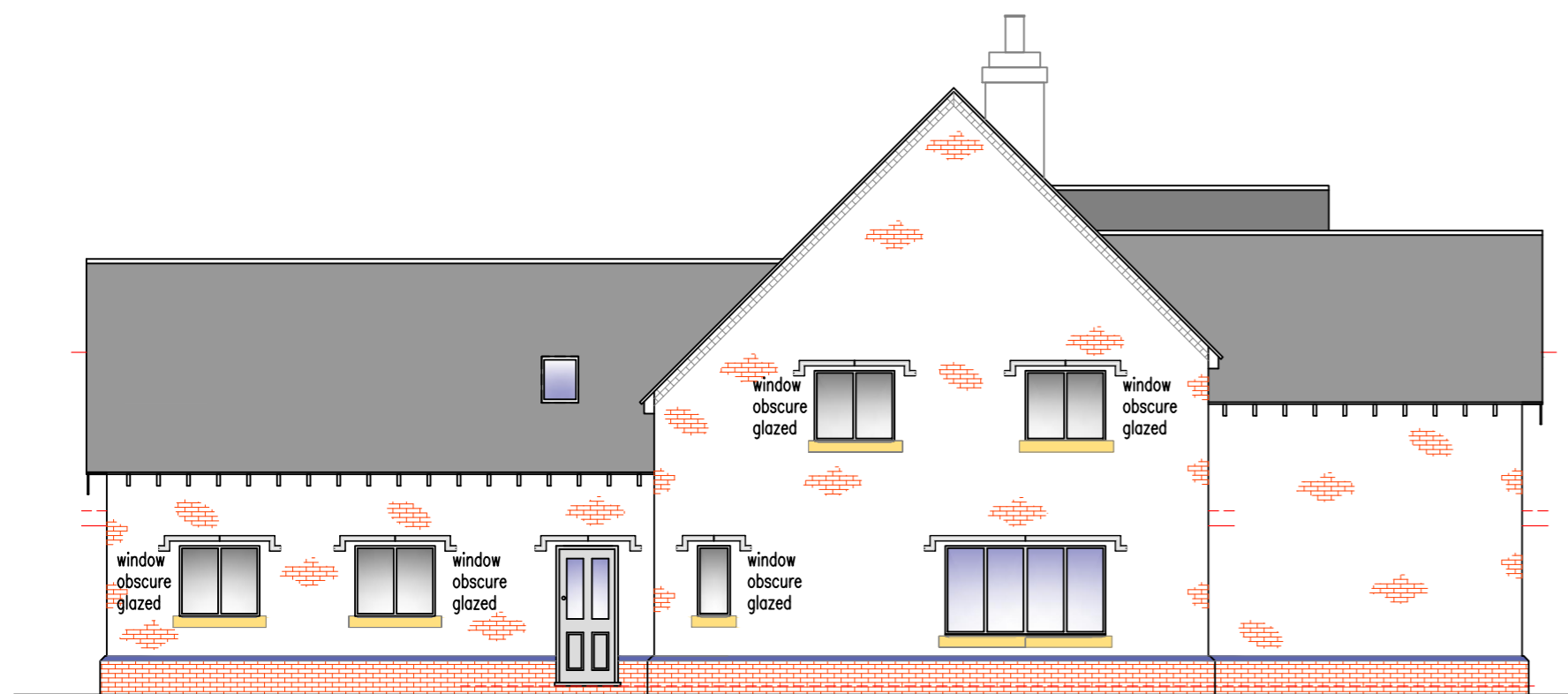

Proposed Side (NW) Elevation



Proposed Rear (SW) Elevation



P.O.Box 8549
 Derby. DE1 9LU
 e-mail design@markblood.co.uk
 Web : www.markblood.co.uk