

Performer Pack Drawing

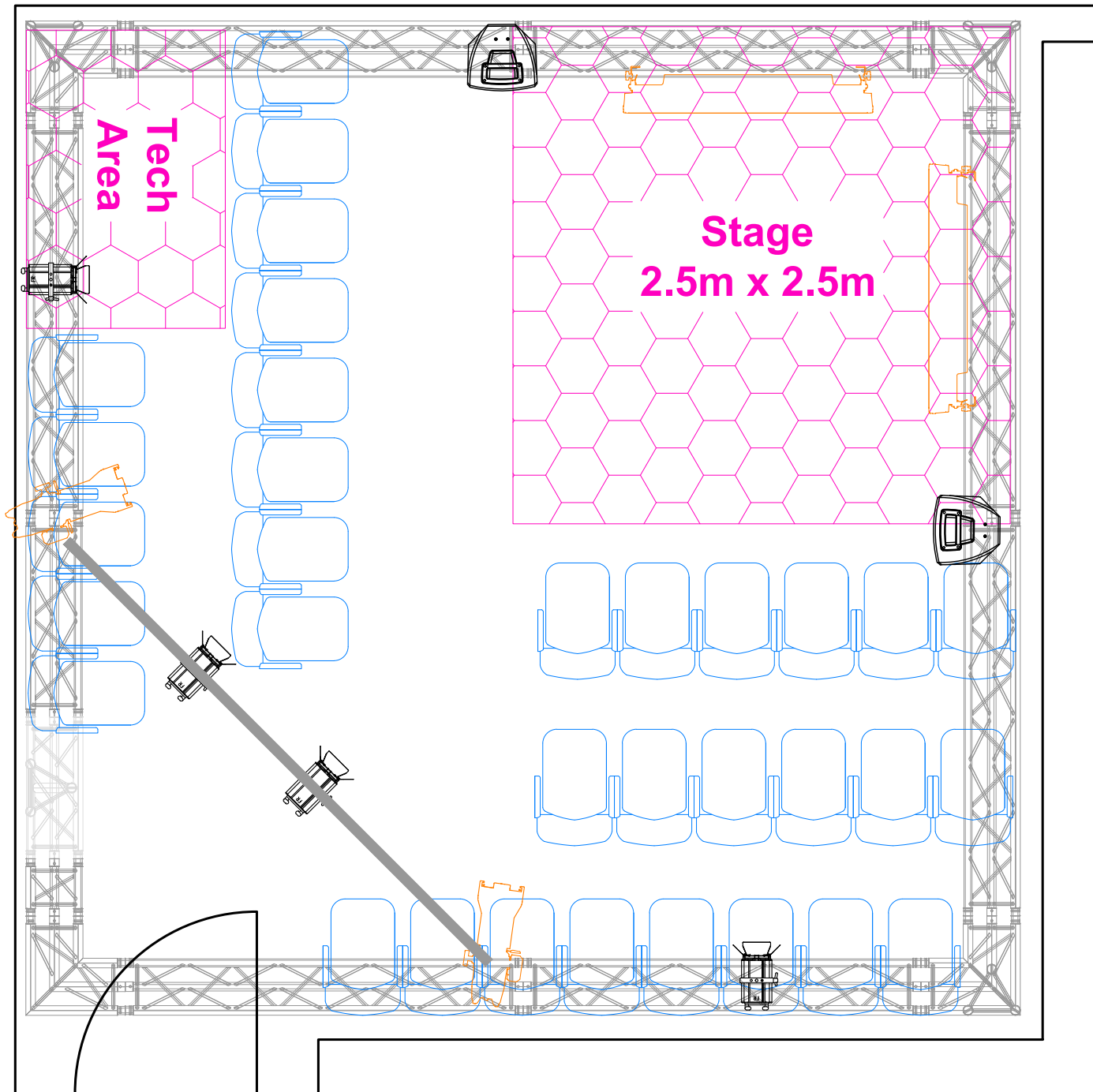

**Main Audience
Entrance
Fire Exit**



Greenside Venues 2023
 Drawn By Cal Graham
 Production Manager
 t: 07585 112144
 e: callum@greensidevenue.co.uk

TYPICAL UNIT

This represents visual concepts & construction suggestions only. It does not replace the knowledge and advice of a licensed structural engineer. The designer is unqualified to determine the structural appropriateness of this design and will not assume responsibility for improper engineering or use

Venue:
 Greenside @ George St.

Address:
 Royal Society of Edinburgh

Client:
 Tent Studio Performer Pack Drawing

Date: 29.01.24 Scale: 1:30 @A3

Designed By: Cal Graham

Drawing No: 1 of 1 Rev: 1.1