



Red and/or black dot entries:

HISTORIC TECHNICAL PASSPORT – VALID IN: RACING & HILL CLIMB &

This Technical Passport is not a certificate of authenticity, nor does it in any way verify the history of the car or its constituent parts.
 The FIA merely certifies that the required information gathered and confirmed by the ASN at the date of the inspection, is sufficient for the car to be eligible to compete in FIA-sanctioned competitions for historic vehicles.
 Neither the FIA nor the ASN certifies or takes responsibility for the accuracy of the items shown below as "represented" as those were provided by the Applicant (as detailed in Page 24), on behalf of the owner, based upon his best available knowledge and are not verifiable by the ASN and/or the FIA.

Issuing ASN: ACCUS Form Number: USA 6429 Category: Two-Seater Racing Car

Period: D - 1931 to 1946 Valid to 31.12.2029 FIA Class: GP 13

The original of this document was filled in by the Applicant and verified by the ASN in accordance with Appendix "K" to the FIA International Sporting Code, for cars taking part in historic competitions. This certified copy of the original form remains the property of the FIA and, if replaced with a new form, must be returned to the issuing ASN which holds the original. During the whole competition the car must conform to all the declarations of this HTP.

Make represented: BUGATTI	Model represented: TYPE 59
Year of specification: 1935	FIA identity No.: 46116
Engine type: STR 8 DOHC	Engine capacity: 4972 cm ³ <u>corrected:</u> cm ³
FIA homologation form number (if applicable):	Number of relevant valid pages of homologation form:



Each page of this form, as well as the edge of each photograph, must bear the stamp of the issuing ASN

We, the ACCUS, have checked the information given on this form up to and including page 24 and confirm that to the best of our reasonable knowledge and belief as of today, the car complies with the period specification of the make and model represented.

Date: JAN 24 2020

Signature and stamp:

Name and status of signatory:



Robyn Jones
Director of Administration
ACCUS FIA





In case of homologated car only: if extensions of the original homologation form are used (in accordance with Appendix K), their numbers must be entered below:

In case of homologated car bodywork may only be altered on Competition Grand Touring Cars (GTS) before Period G and on Competition Touring and GTS cars from Period G onwards according to Appendix J of the period. For the avoidance of any doubt there must be attached to this document evidence of Period Specification of changed bodywork according to Appendix K, over stamped by the issuing ASN as authorisation.

For non-homologated cars and homologated cars with non-standard bodywork, a period picture of the model has to be shown below.

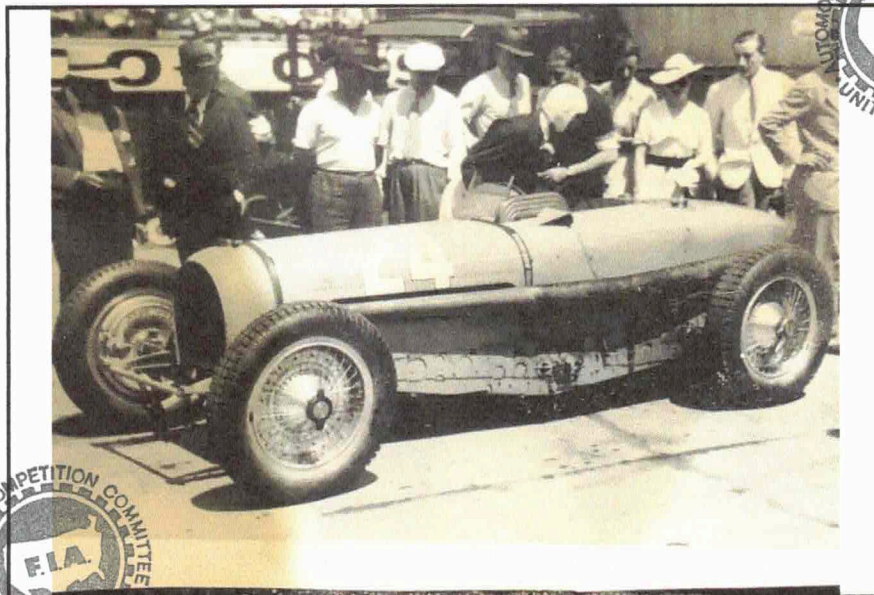

Period image. Event: ... French GP date of the event:..... 1935.....

IMPORTANT: If this model has *no International History*, tick this box:



**1 – CHASSIS, SUSPENSION****1.1 CHASSIS FRAME**

[a]	Is the car fitted with a chassis to the period specifications?	yes <input checked="" type="checkbox"/> no <input type="checkbox"/>
[b]	Clarification:	
[c]	Construction (girder, tubular, monocoque, etc.): GIRDER	
[d]	Materials: STEEL	

1.2 FRONT SUSPENSION

[a]	Is the suspension as per the period specifications and dimensions?	yes <input checked="" type="checkbox"/> no <input type="checkbox"/>
[b]	Clarification:	
[c]	Type of suspension (rigid axle, wishbones, de Dion, etc.): SOLID AXLE	
[d]	Type of springs (coil, leaf, torsion bar, etc.): SEMI ELLIPTIC LEAF	
[e]	Type of dampers (friction, lever, telescopic, etc.): FRICTION	
[f]	Are the dampers adjustable?	yes <input checked="" type="checkbox"/> no <input type="checkbox"/>
[g]	If yes to [f], state the number of adjusters per damper: ONE	
[h]	Material of the dampers: Steel <input checked="" type="checkbox"/> Aluminium <input type="checkbox"/>	
[i1]	Is the geometry of suspension adjustable?	yes <input type="checkbox"/> no <input checked="" type="checkbox"/>
[i2]	Is the height of suspension adjustable?	yes <input type="checkbox"/> no <input checked="" type="checkbox"/>
[j]	If yes to [i1] and/or [i2], specify the method (Uniball joints, different mountings, etc.): i1: i2:	
[k]	Is it fitted with an anti-roll bar?	yes <input type="checkbox"/> no <input checked="" type="checkbox"/>
[l]	If yes, is this bar adjustable?	yes <input type="checkbox"/> no <input type="checkbox"/>
[m]	Are sensors fitted?	yes <input type="checkbox"/> no <input checked="" type="checkbox"/>
[n]	If yes, list the sensors:	



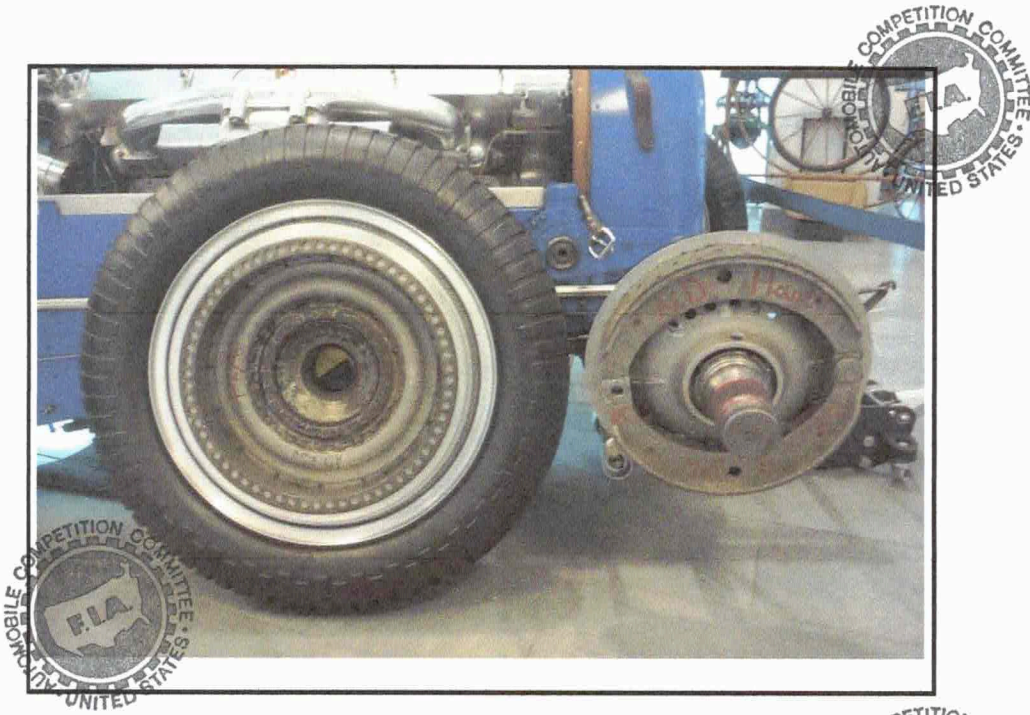

Taking the two pictures into account, all elements of the suspension assembly must be visible.





1.3 REAR SUSPENSION

[a]	Are the suspension and dimensions as per the period specifications?	yes <input checked="" type="checkbox"/> no <input type="checkbox"/>
[b]	Clarification:	
[c]	Type of suspension (rigid axle, wishbones, de Dion, etc.):	LIVE AXLE, RADIUS ARMS
[d]	Type of springs (coil, leaf, torsion bar, etc.):	REVERSED QUARTER ELLPTIC LEAF SPRING,
[e]	Type of dampers (friction, lever, telescopic, etc.):	FRICTION
[f]	Are the dampers adjustable?	yes <input checked="" type="checkbox"/> no <input type="checkbox"/>
[g]	If yes to [f], state the number of adjusters per damper:	ONE
[h]	Material of the dampers: Steel <input checked="" type="checkbox"/> Aluminium <input type="checkbox"/>	
[i1]	Is the geometry of suspension adjustable?	yes <input type="checkbox"/> no <input checked="" type="checkbox"/>
[i2]	Is the height of suspension adjustable?	yes <input type="checkbox"/> no <input checked="" type="checkbox"/>
[j]	If yes to [i1] and/or [i2], specify the method (Uniball joints, different mountings, etc.): i1: i2:	
[k]	Is it fitted with an anti-roll bar?	yes <input type="checkbox"/> no <input checked="" type="checkbox"/>
[l]	If yes, is this bar adjustable?	yes <input type="checkbox"/> no <input type="checkbox"/>
[m]	Are sensors fitted?	yes <input type="checkbox"/> no <input checked="" type="checkbox"/>
[n]	If yes, list the sensors:	





Taking the two pictures into account, all elements of the suspension assembly must be visible.

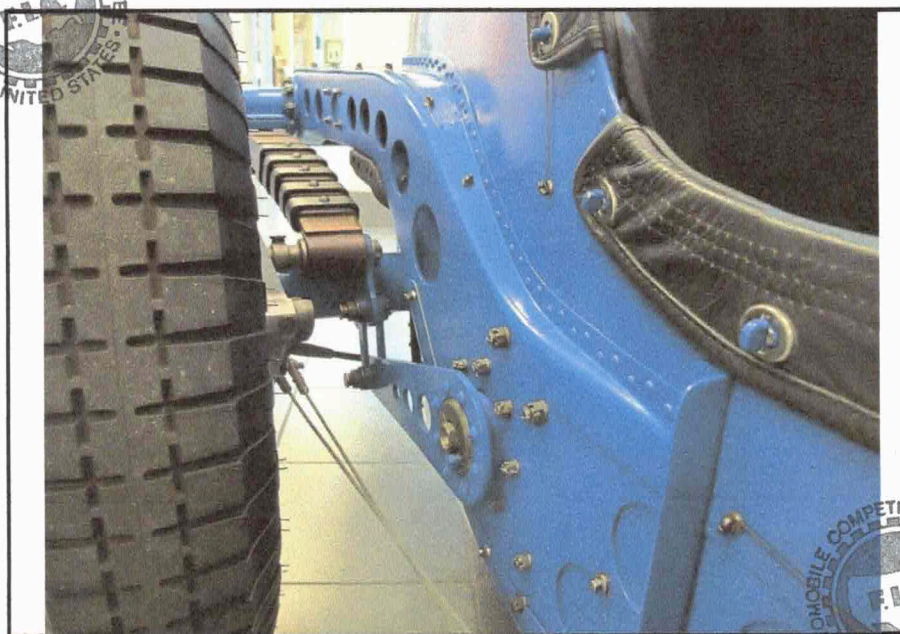

**2 – ENGINE****2.1 ENGINE**

[a]	Is the engine as per the period specifications for this chassis?	yes <input checked="" type="checkbox"/>	no <input type="checkbox"/>
[b]	Clarification:		
[c]	Is the position of the engine as per the period specifications?	yes <input checked="" type="checkbox"/>	no <input type="checkbox"/>
[d]	Clarification:		
[e]	Is the cylinder block cast using the period specification material and dimensions? Specify material: CAST IRON	yes <input checked="" type="checkbox"/>	no <input type="checkbox"/>
[f]	Clarification:		
[g]	Is the cylinder head cast using the period specification material and dimensions? Specify material: CAST IRON Casting number:	yes <input checked="" type="checkbox"/>	no <input type="checkbox"/>
[h]	Clarification::		
[i]	Make: BUGATTI	Casting number of the block: NONE	
[j]	Year of manufacture: 1935	Operating method: Four-stroke cycle	
[k]	Number of cylinders: EIGHT	Configuration (straight, V, etc.): STRAIGHT	
[l]	Bore: original: 80 mm	Stroke: original: 107 mm	
	actual: 80 mm	actual: 107 mm	
[m]	Engine capacity: original: 4972 cm ³	actual: 4972 cm ³	
[n]	Number of intake ports: 8 Number of exhaust ports: 8 Number of transportation port (in case of two stroke engines): Number of rotors (in case of wankel/rotary engine):	Number of plugs per cylinder: 1 Number of valves per cylinder: 2	
[o]	Are the valve sizes as per the period specification?	yes <input checked="" type="checkbox"/>	no <input type="checkbox"/>
[p]	Clarification:		
[q]	Are sensors fitted?	yes <input type="checkbox"/>	no <input checked="" type="checkbox"/>
[r]	If yes, list the sensors:		





2.2 IGNITION

[a]	Is the system as per the period specifications?	yes <input checked="" type="checkbox"/>	no <input type="checkbox"/>
[b]	Clarification:		
[c]	Type (magneto, breaker/coil, etc.): MAGNETO		
[d]	If the ignition is electronic, specify the make and principle:		
[e]	Are sensors fitted?	yes <input type="checkbox"/>	no <input checked="" type="checkbox"/>
[f]	If yes, list the sensors:		



2.3 FUEL FEED

[a]	Are the make, type and number of carburettors / injection as per the period specifications?	yes <input checked="" type="checkbox"/>	no <input type="checkbox"/>
[b]	Clarification:		
[c]	Carburettor: Number:3	Make: ZENITH	Type: 48K ø of venturi in mm:36
[d]	Injection :	Make:	Type:
[e]	If an air restrictor is fitted, diameter of the restrictor: mm		
[f]	If supercharged, is the supercharger as per the period specifications?	yes <input type="checkbox"/>	no <input type="checkbox"/>
[g]	Clarification:		
[h]	Supercharger: Make: BUGATTI	Type: ROOTS	Number:1
[i]	If an air cooler is fitted, is it as per the period specifications?	yes <input type="checkbox"/>	no <input type="checkbox"/>
[j]	Clarification:		
[k]	Are sensors fitted?	yes <input type="checkbox"/>	no <input checked="" type="checkbox"/>
[l]	If yes, list the sensors:		



2.4 FUEL SYSTEM

[a]	Is the fuel system as per the period specifications?	yes <input checked="" type="checkbox"/> no <input type="checkbox"/>
[b]	Clarification:	
[c]	Type of fuel feed (gravity, mechanical pump, electric pump, etc.):	ENGINE + HAND AUX. AIR PUMPS
[d]	Is a fuel cooler fitted	yes <input type="checkbox"/> no <input checked="" type="checkbox"/>
[e]	Is the fuel tank as per the period specification location? Does it comply with Appendix K?	yes <input checked="" type="checkbox"/> no <input type="checkbox"/> yes <input checked="" type="checkbox"/> no <input type="checkbox"/>
[f]	Clarification:	
[g]	Are sensors fitted?	yes <input type="checkbox"/> no <input checked="" type="checkbox"/>
[h]	If yes, list the sensors:	



2.5 LUBRICATION

[a]	Is the system as per the period specifications?	yes <input checked="" type="checkbox"/> no <input type="checkbox"/>
[b]	Clarification:	
[c]	Type (wet sump, dry sump, etc.):	DRY SUMP
[d]	Is an oil cooler fitted?	yes <input checked="" type="checkbox"/> no <input type="checkbox"/>
[e]	If yes, is the cooler as per the period specifications?	yes <input checked="" type="checkbox"/> no <input type="checkbox"/>
[f]	If no, specify and justify the changes in relation to the period specification:	
[g]	Is a main circuit oil filter fitted (pre-war cars only)?	yes <input type="checkbox"/> no <input type="checkbox"/>
[h]	Are sensors fitted?	yes <input type="checkbox"/> no <input checked="" type="checkbox"/>
[i]	If yes, list the sensors:	

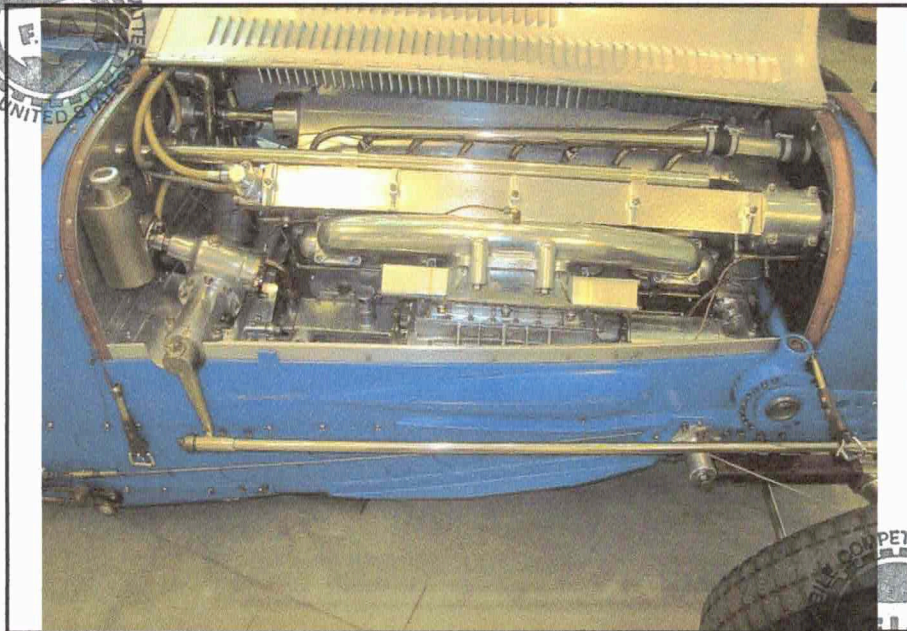
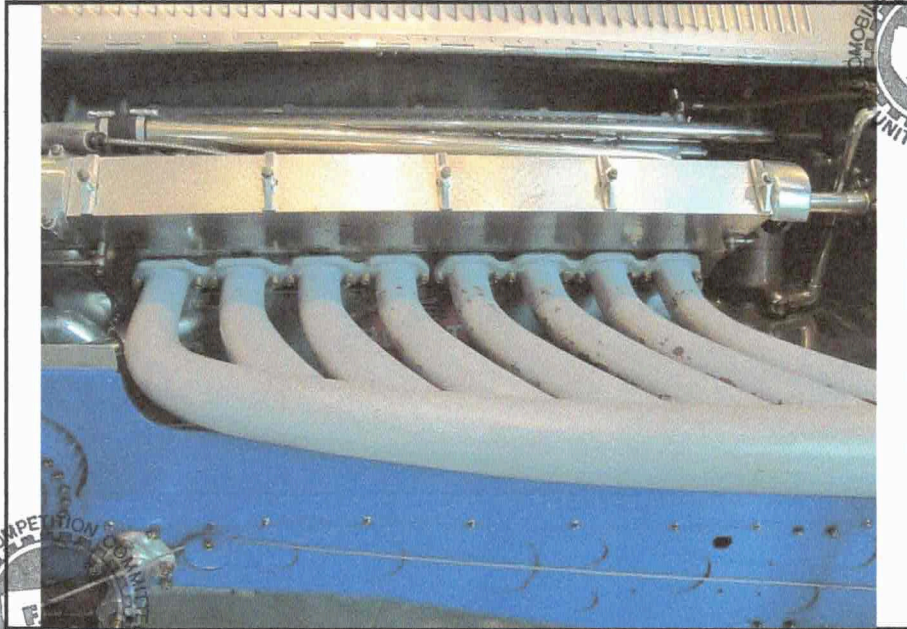

**3 – TRANSMISSION****3.1 GEARBOX**

[a]	Is the gearbox as per the period specifications?	yes <input checked="" type="checkbox"/>	no <input type="checkbox"/>
[b]	Clarification:		
[c]	Make: BUGATTI	Type: 4 SPEED	
[d]	Number of forward gears: 4	reverse gear:	yes <input checked="" type="checkbox"/> no <input type="checkbox"/>
[e]	Number of teeth (for homologated cars only):		
	1st gear:	2nd gear:	3rd gear:
	Constant:	4th gear:	5th gear:
	alternatives listed in section 9 <input type="checkbox"/>		6th gear:
[f]	Is an oil cooler fitted?	yes <input type="checkbox"/>	no <input checked="" type="checkbox"/>
[g]	If yes, is it as per the period specifications?	yes <input type="checkbox"/>	no <input type="checkbox"/>
[h]	Are sensors fitted?	yes <input type="checkbox"/>	no <input checked="" type="checkbox"/>
[i]	If yes, list the sensors:		

**3.2 FINAL DRIVE**

[a]	Driven wheels:	Front: <input type="checkbox"/>	Rear: <input checked="" type="checkbox"/>
[b]	Drive method (shaft, chain, etc.): SHAFT		
[c]	Is the final drive ratio as per the period specifications?	yes <input checked="" type="checkbox"/>	no <input type="checkbox"/>
[d]	Specify the number of teeth used: 28/20		
[e]	Specify the other number of teeth available as period specifications:		
	-	-	-
	-	-	-
[f]	Is the differential a limited slip differential?	yes <input type="checkbox"/>	no <input checked="" type="checkbox"/>
[g]	If yes:	Make:	Model:
			System:
[h]	Is an oil cooler fitted?	yes <input type="checkbox"/>	no <input checked="" type="checkbox"/>
[i]	If yes, is it as per the period specifications?	yes <input type="checkbox"/>	no <input type="checkbox"/>
[j]	Are sensors fitted?	yes <input type="checkbox"/>	no <input checked="" type="checkbox"/>
[k]	If yes, list the sensors:		

**4 – BRAKES AND STEERING****4.1 BRAKES**

[a]	Is the braking system as per the period specifications?				yes <input checked="" type="checkbox"/>	no <input type="checkbox"/>
[b]	Clarification:					
[c]	Actuation (cable, rod, hydraulic, etc.):		Front: CABLE	Rear: CABLE	Other option:	
[d]	Is the braking system assisted?		yes <input type="checkbox"/>	no <input checked="" type="checkbox"/>	Other option:	
[e]	Specify the system:					
[f]	Make:		Front: BUGATTI	Rear: BUGATTI		
[g]	<u>If drum brakes:</u>	Drum diameter	Front: 370 mm	Rear: 370 mm	Other:	mm
		Shoe width	Front: 75 mm	Rear: 100 mm	Other:	mm
[h]	<u>If disc brakes:</u>	Disc diameter	Front : mm	Rear: mm		
		Max. disc thickness	Front: mm	Rear: mm		
		Ventilated disc:	Front: yes <input type="checkbox"/> no <input type="checkbox"/>	Rear: yes <input type="checkbox"/> no <input type="checkbox"/>		
		Callipers:	Material at front:	Number of pistons per front calliper: 2		
			Material at rear:	Number of pistons per rear calliper:		
[i]	Are sensors fitted?				yes <input type="checkbox"/>	no <input checked="" type="checkbox"/>
[j]	If yes, list the sensors:					

**4.2 STEERING**

[a]	Is the steering as per the period specifications?				yes <input checked="" type="checkbox"/>	no <input type="checkbox"/>
[b]	Clarification:					
[c]	Type (rack and pinion, worm and roller, etc.): WORM AND ROLLER					
[d]	Is the steering assisted?				yes <input type="checkbox"/>	no <input checked="" type="checkbox"/>
[e]	Specify the system:					
[f]	Are sensors fitted?				yes <input type="checkbox"/>	no <input checked="" type="checkbox"/>
[g]	If yes, list the sensors:					



6.3 LIGHTING

[a]	Is the lighting as per the period specifications?	yes <input checked="" type="checkbox"/>	no <input type="checkbox"/>
[b]	If no, specify and justify the changes in relation to the period specification:		
[c]	Is generator fitted?	yes <input type="checkbox"/>	no <input type="checkbox"/>
[d]	If yes, type: dynamo <input checked="" type="checkbox"/> alternator <input type="checkbox"/> other, specify and justify:		

7 – DIMENSIONS

7.1 DIMENSIONS

[a]	Wheelbase:	left: 2600 mm	right: 2600 mm
[b]	<u>Only</u> for homologated cars from Period G2 onwards, <u>body width at centre line of axles</u> :		
	Original front:	mm	Current front: mm
	Original rear:	mm	Current rear: mm
[c]	<u>For all other cases</u> , track (track measured between the centres of the tyre treads):		
	Original front:	1250 mm	Current front: 1250 mm
	Original rear:	1250 mm	Current rear: 1250 mm
[d]	Minimum weight: 748 kg		
[e]	Clarification :		



8 – DRAWINGS AND/OR PICTURES

If necessary, drawings and/or pictures of the aerodynamic devices, suspension, etc

9 – ADDITIONAL PIECES OF INFORMATION

If necessary, list of alternatives (gearbox ratios, etc)

10 – EXTENSION – MANDATORY PHOTOS





COLOUR PHOTOGRAPH OF THE COMPLETE BOOT

Digital photograph of suitable resolution

9 cm x 13 cm

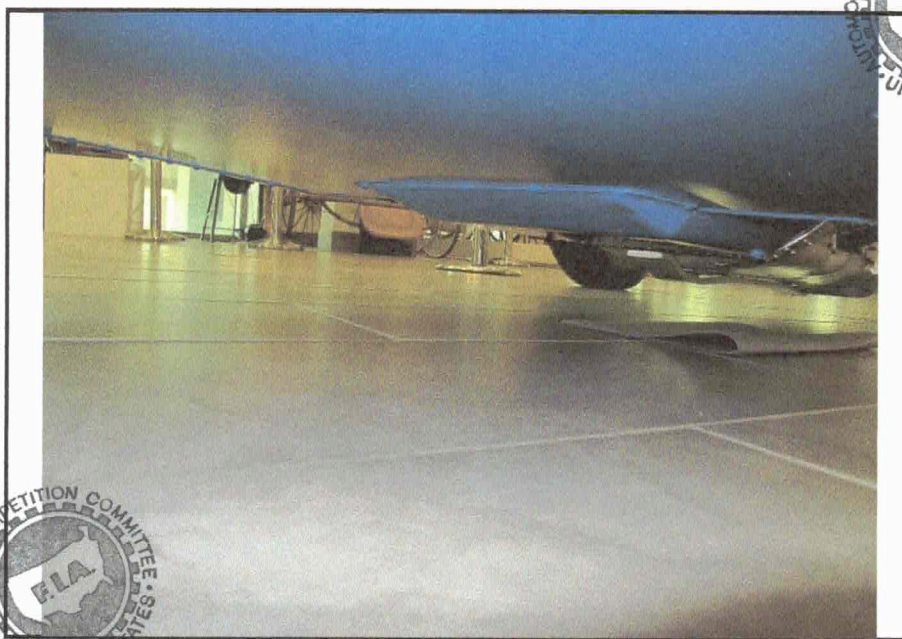

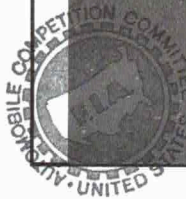
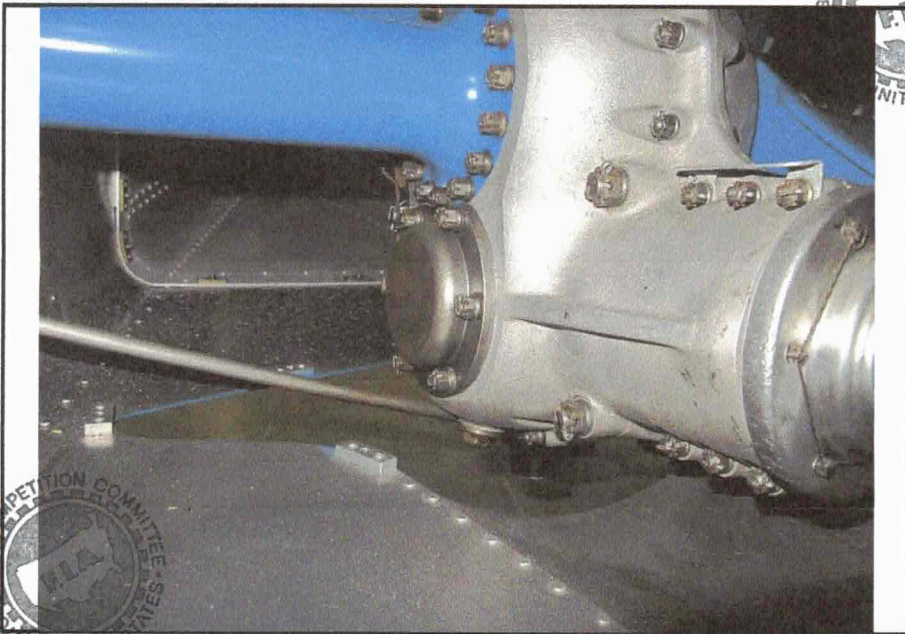
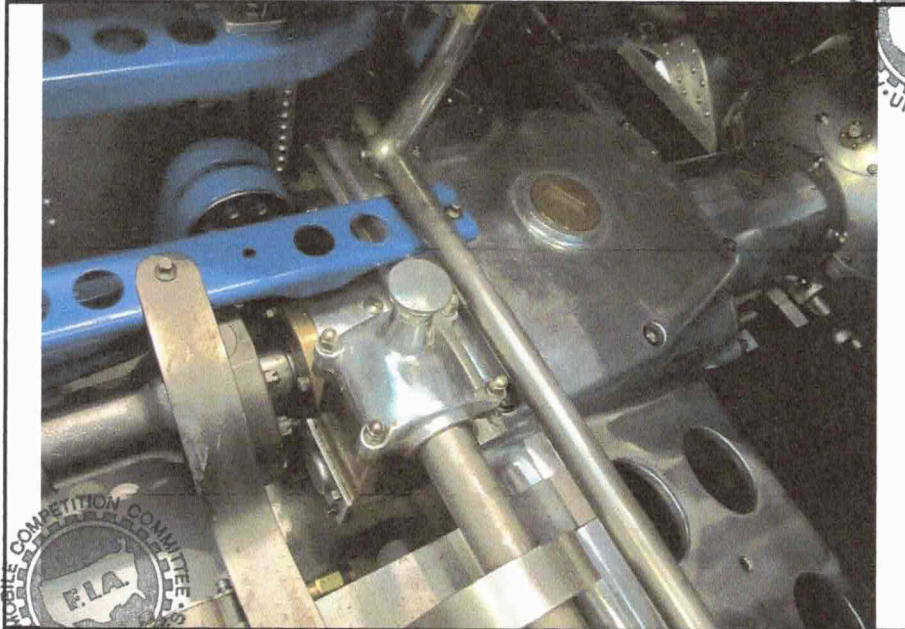



11 – DOCUMENTARY REFERENCES

Draw up a list of the technical and descriptive references to the car found in documents (books, periodicals, etc.) contemporary with its construction.

A large, empty rectangular box with a thin black border, intended for the user to draw up a list of technical and descriptive references to the car found in documents.



12 – EXTENSION – AERODYNAMIC DEVICES (MEASUREMENTS)

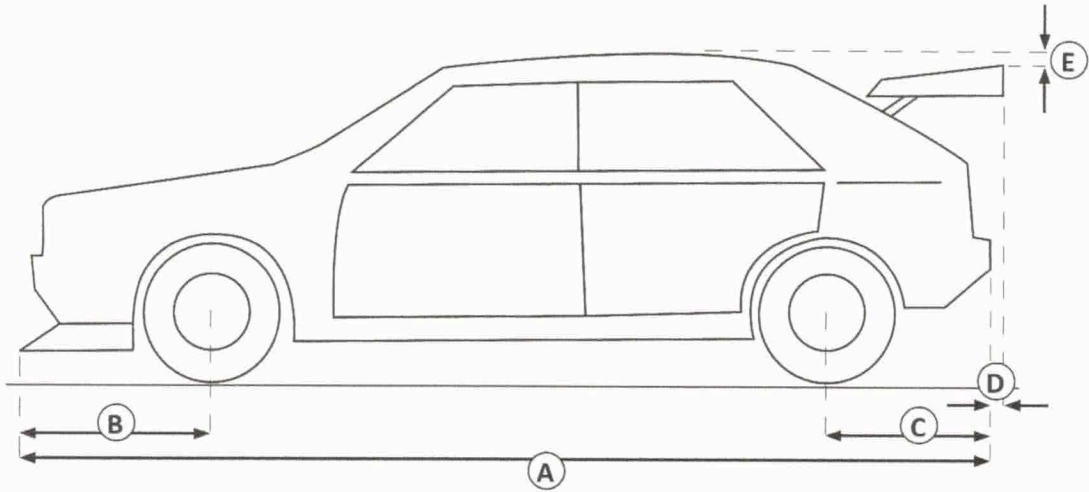

DIMENSIONS (TOLERANCE FOR ALL DIMENSIONS: +/-1%)



[A]	mm
[B]	mm
[C]	mm
[D]	mm
[E]	mm

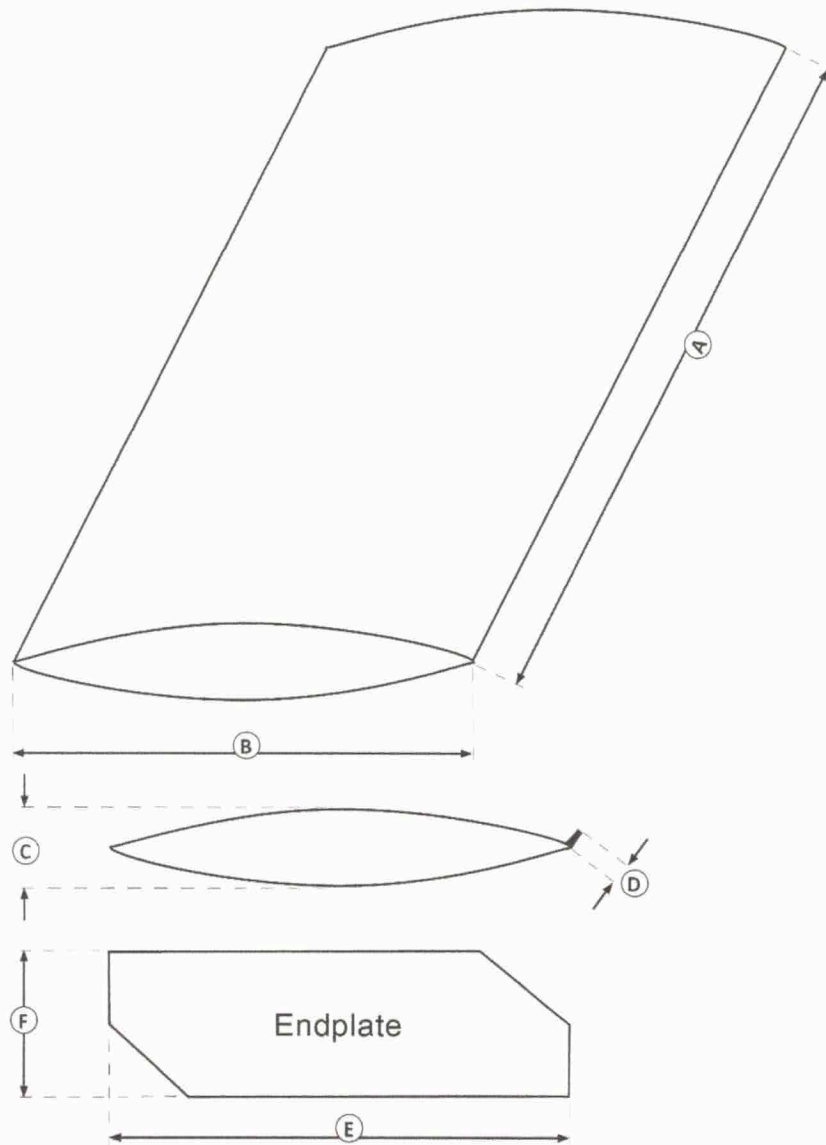

NUMBER OF WINGS:

DIMENSIONS (TOLERANCE FOR ALL DIMENSIONS: +/-1%)

WING 1		WING 2		WING 3		WING 4	
[A]	mm	[A]	mm	[A]	mm	[A]	mm
[B]	mm	[B]	mm	[B]	mm	[B]	mm
[C]	mm	[C]	mm	[C]	mm	[C]	mm
[D]	mm	[D]	mm	[D]	mm	[D]	mm
[E]	mm	[E]	mm	[E]	mm	[E]	mm
[F]	mm	[F]	mm	[F]	mm	[F]	mm



DIMENSIONS

(TOLERANCE FOR ALL

DIMENSIONS: +/-1%)

[A]	3476 mm
[B]	530 mm
[C]	660 mm
[D]	920 mm
[E]	50 mm min.
[F]	810 mm
[G]	mm
[H]	mm
[I]	mm
[J]	1010 mm
[K]	1060 mm
[L]	1360 mm
[M]	1580 mm

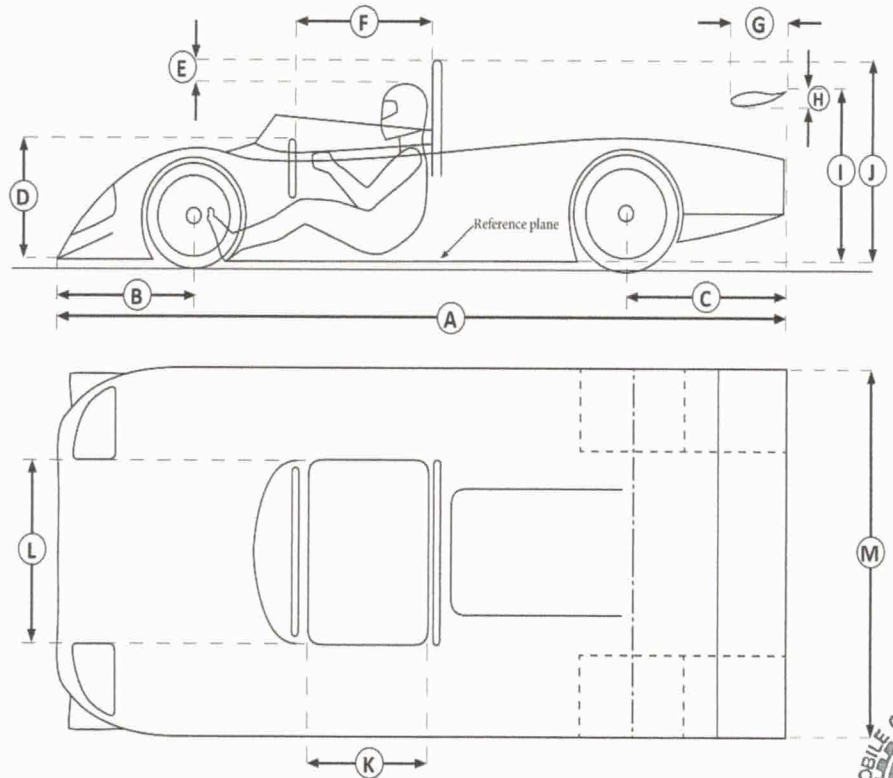

DIMENSIONS

(TOLERANCE FOR ALL

DIMENSIONS: +/-1%)

[A]	mm
[B]	mm
[C]	mm
[D]	mm max.
[E]	50 mm min.
[F]	mm min.
[G]	mm
[H]	mm
[I]	mm
[J]	mm

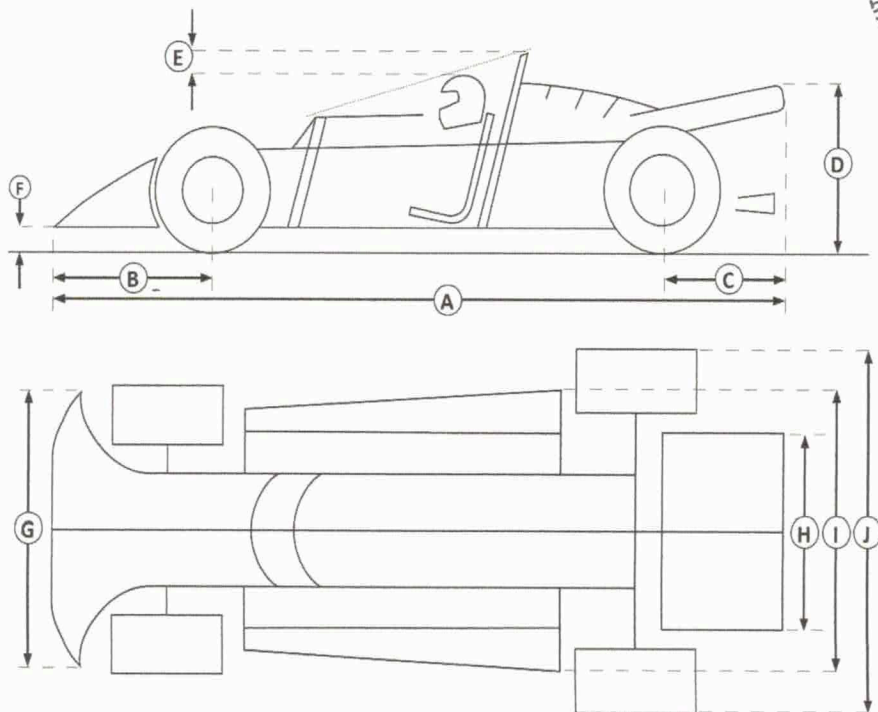



13 – EXTENSION – ROLL OVER PROTECTION SYSTEM – PART 1

1.1 ROLL OVER PROTECTION SYSTEM

[a] System in accordance with: **Period Specification (App J)[non homol. cars only]**

1.2 FIA HOMOLOGATED SYSTEM

[a] If on FIA homologation form: Name of manufacturer:
Homologation number of the form: Number of the homologation extension:

N.B.: A copy of the extension must be attached to the HTP.

1.3 ASN CERTIFIED SYSTEM

[a] If certified by an ASN: Name of the ASN:
Certificate / Test report number:

N.B.: A copy of the certificate must be attached to the HTP.

1.4 APPENDIX K SYSTEM (SELF MADE)

[a]	Main/Lateral bar	Front bar	Diagonals	Other struts	Cross braces
Outer diameter (mm)					
Wall thickness (mm)					

[b] Material specification:
[c] Drawing numbers according to App. K - App. VI (including the basic drawings and drawings of all options used):

1.5 PERIOD SPECIFICATION SYSTEM

[a]	Main/Lateral bar	Front bar	Diagonals	Other struts	Cross braces
Outer diameter (mm)	35			35	
Wall thickness (mm)					

[b] Material specification:
[c] Drawing numbers according to App. K - App. VI (including the basic drawings and drawings of all options used):
[d] Number of mounting points to bodyshell / chassis: 3

1.6 FURTHER INFORMATION, IF NECESSARY:

[Empty box for further information]





14 – TECHNICAL REGULATIONS

- The car must comply with the technical regulations for Group of Appendix C 19 .
- Or, the car must comply with the following technical regulations: Article 6 APP K (from 19).

The regulations of current Appendix K have priority.

15 – APPLICANT’S DECLARATION

I AS OWNER OR PERSON WHO HAS BEEN DULY AUTHORISED BY THE OWNER TO SUBMIT THE APPLICATION FOR THE HTP, CERTIFY (I) THAT THE INFORMATION GIVEN IS CORRECT, AND (II) THAT THE AUTHORISING ASN WILL BE IMMEDIATELY NOTIFIED SHOULD ANY CHANGES BE MADE TO THE CAR AFTER THE PRESENT HTP HAS BEEN ISSUED. I FURTHERMORE ACKNOWLEDGE, THAT SHOULD THE CAR NOT CONFORM TO THE SPECIFICATIONS SET FORTH HEREIN AT ANY TIME AFTER ISSUANCE OF THE PRESENT HTP, THIS HTP MAY BE IMMEDIATELY CANCELLED. I ALSO UNDERTAKE THAT ANY ENTRY FORM FOR AN FIA INTERNATIONAL EVENT WILL BE FILLED IN ACCORDING TO THE INFORMATION GIVEN ON THE PRESENT FORM.

Name of the Applicant: GREG JONES
Name of the car owner (if different than the Applicant): <i>RAY JONES TRUST</i>
Full address: 20 RIDGELAND DRIVE, SEWALLS POINT, FL. 34996
Licence number (if applicable):



Date:

1/13/20

Signature:

CAUTION: This document is intended solely to verify that, at the date of the inspection, the car appears to be eligible to compete in FIA-sanctioned events for Historic Vehicles (as defined in the International Sporting Code). It makes no representation as to the authenticity or history of the car. The ASN has not inspected the car for any purpose other than that specified above, and neither the ASN nor the FIA shall be held liable, in any way for the accuracy or fitness for a particular purpose (other than the purpose set forth above), of any information contained in this form. Such information has been supplied by the applicant on behalf of the owner of the car, who remains solely responsible for its accuracy.

CHANGE IN OWNERSHIP

Name of the new car owner:
Full address:
Licence number (if applicable):
Name of the new car owner:
Full address:
Licence number (if applicable):
Name of the new car owner:
Full address:
Licence number (if applicable):



Form n°:

ONLY FOR SINGLE SEATER CARS, TWO-SEATER RACING CARS AND ANY OTHER CARS EQUIPPED WITH A ROLL OVER PROTECTION SYSTEM (ROPS) WHICH IS NOT HOMOLOGATED OR WHICH IS NOT CERTIFIED BY AN ASN

TICK THE BOX (ONLY ONE) THAT APPLIES:

- I certify that the ROPS is as per period specification [Section 1.5 of page 23]
- I certify that the ROPS is as per Appendix K / self made system in compliance with Article 1.2.5.2 (b) of Appendix VI to Appendix K [Section 1.4 of page 23]

Or

- I certify that the ROPS is as per Appendix K / self made system in compliance with Article 1.2.5.2 (a) of Appendix VI to Appendix K and that I have the relevant certificate substantiating the ROPS strength [Section 1.4 of page 23]

As the issuing ASN is unable to control the following technical parameters without affecting the structural, historical and/or patrimonial integrity of the car (analysis of the material impossible without partial destruction or sampling of material), the issuing ASN relies on the Applicant's representations and the issuing ASN and/or the FIA shall not in any way be held responsible for any incorrect, inaccurate, false or misleading information provided herein by the Applicant.

	Main/Lateral bar	Front bar	Diagonals	Other struts	Cross braces
Wall thickness (mm)					
Material specifications					

The items shown above are those claimed by the applicant based upon his best available knowledge.

Applicant First Name:

Applicant Last Name:

Date:

1/13/20

Name & Signature:

Gregory S Jones
For Ray Jones Trust



HTP APPLICATION FORM

APPLICANT'S DETAILS AND REPRESENTATIONS

IMPORTANT – This document is for internal use by the FIA and its ASNs and is not to be disclosed once the HTP has been accepted and/or issued.

APPLICANT	
Name	GREGORY JONES
Surname	JONES
Birthdate	2/20/59
Nationality	AMERICAN

CAR	
Make represented: BUGATTI	Manufacturer represented: BUGATTI
Model represented: TYPE 59	Date of original manufacture claimed: 1935/2016
Vehicle chassis / VIN n° claimed: 2	Engine capacity:
Year of specification: 1935	4972 cm³ corrected: cm ³
Engine type: STR 8 DOHC S/C	

I CERTIFY THAT THE INFORMATION GIVEN IS CORRECT, AND I UNDERTAKE TO NOTIFY THE AUTHORISING ASN SHOULD ANY CHANGES BE MADE.

Date : 1/17/20

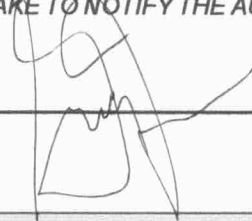
Signature : 

Colour photograph of the car in its present form and identical to the photograph presented on the first page of the HTP application.



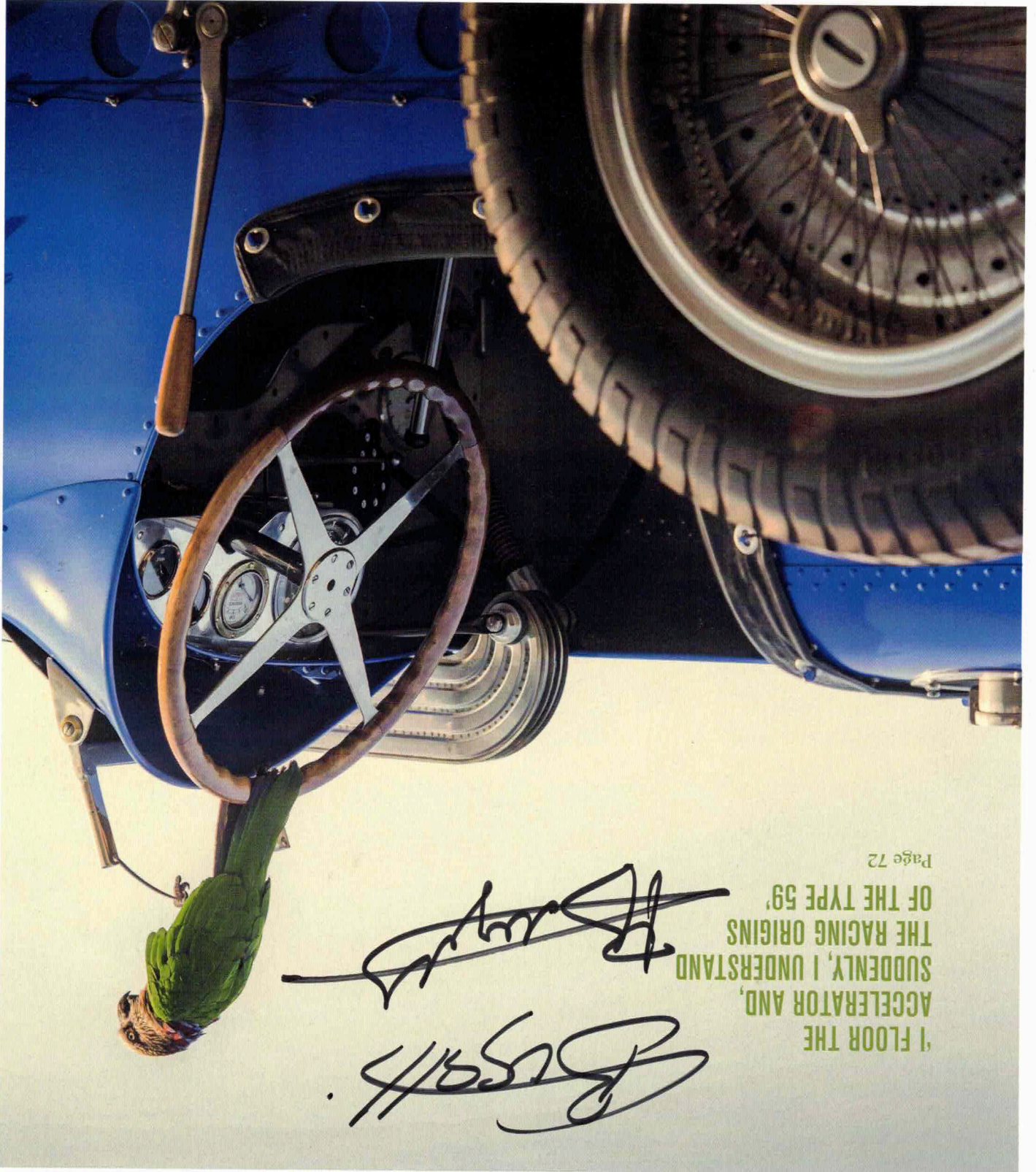

Page 72

'I FLOOR THE
ACCELERATOR AND,
SUDDENLY, I UNDERSTAND
THE RACING ORIGINS
OF THE TYPE 59'

Bob Briggs
Bob Briggs

CONTENTS

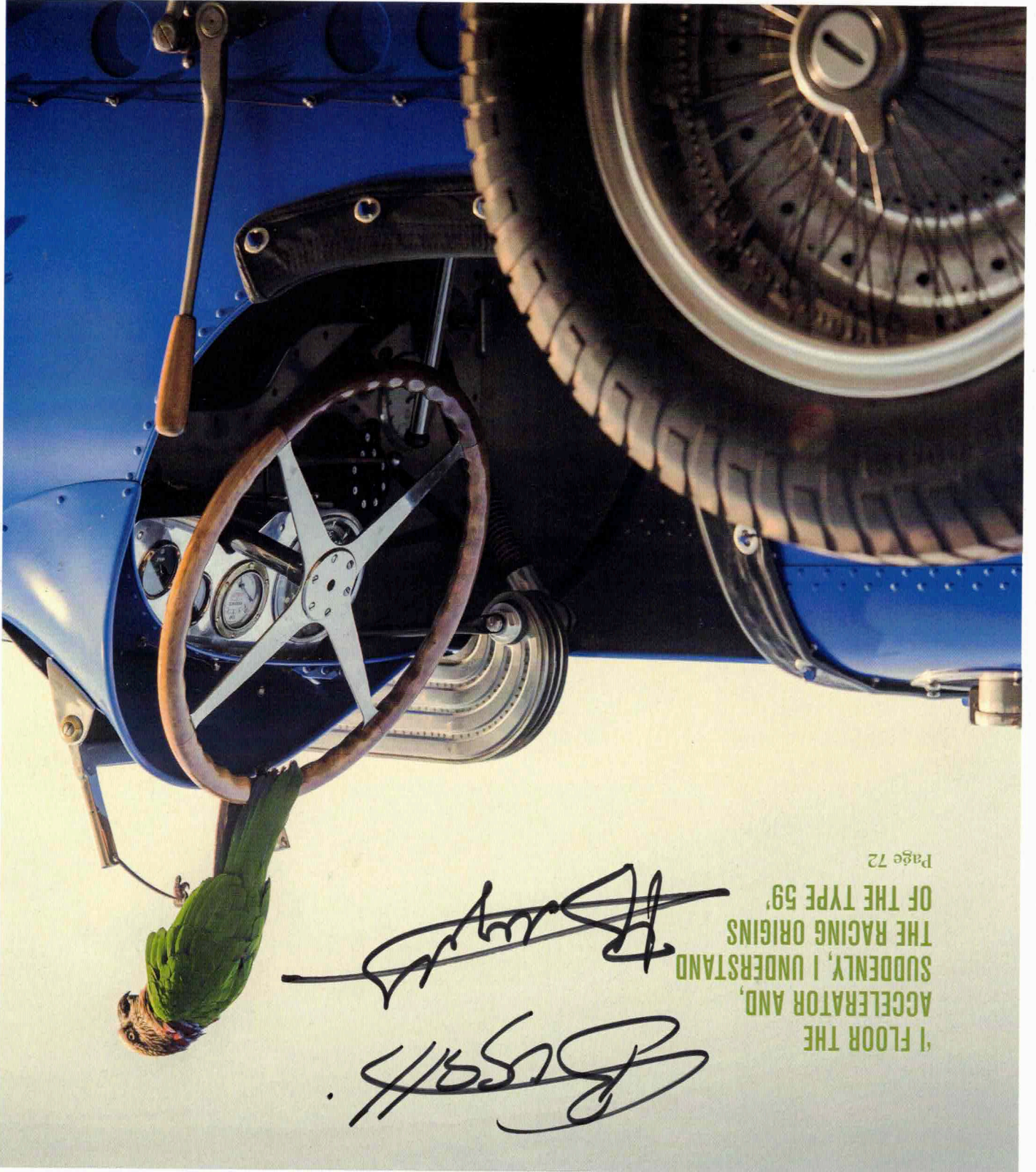

Page 72

'I FLOOR THE
ACCELERATOR AND,
SUDDENLY, I UNDERSTAND
THE RACING ORIGINS
OF THE TYPE 59'

Bob Briggs
Bob Briggs

CONTENTS