

Roundabouts Approach, Enter, Exit (MSPSL LADA)

EXIT

- Lane discipline:** stay on your lane and avoid straddling between lanes.
- Exit:** count junctions as you pass to avoid confusion on big roundabouts; *you can miss your exit!*
- Signal:** check your centre, left mirrors and indicate left before your Exit.

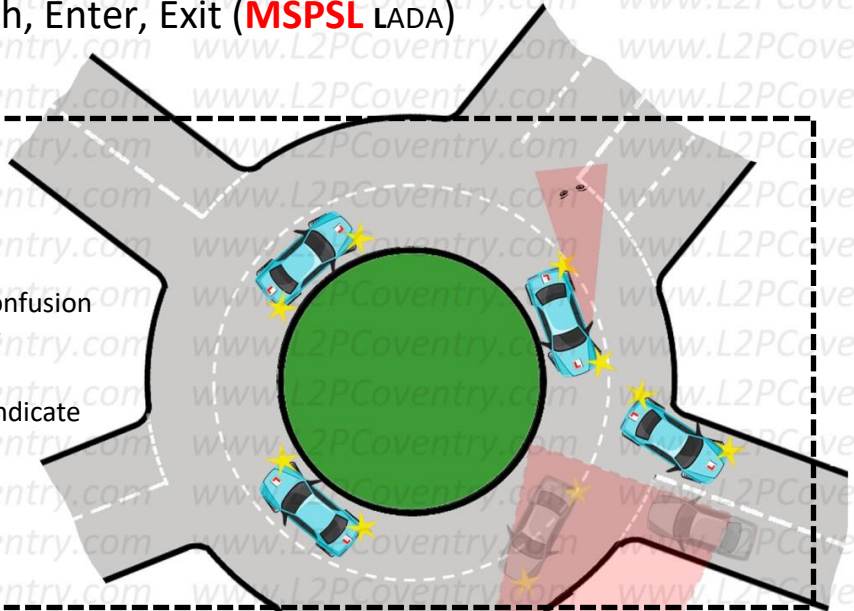

ENTRE

- Act based on decision you have made before, this is late to make decision now! avoid hesitation if it is safe to **GO**.
- STOP** before give way line and use LADA again to find a safe gap.
- Make your decision to GO or STOP at the roundabout based on information you can see and gathered.
- More information leads to a safe decision.**
- Check other vehicles speed, position, signal, road condition, Your direction, traffic condition ahead, traffic light, shape of roundabout and gather information.
- Start your observation as your Zone of vision improves.
- Early observation leads to an early decision.**

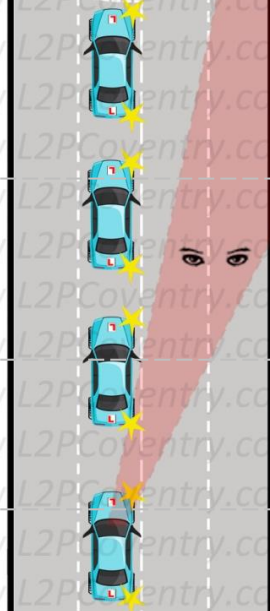

- Act
- Decide
- Access
- Look

APPROACH

- Use MSPSL routine in a good time when you are approaching a roundabout.
- Get into correct lane early and in good time. Don't forget to check blind spots before changing lanes.
- Use your brake, change gears, plan ahead and be ready to Stop.

1 st Exit	straight ahead	turn right
2 nd gear	2 nd gear	2 nd gear
Left lane	Left lane/follow road marking	Right lane
Left	Do Not	Right
Centre & left	centre	Centre & right

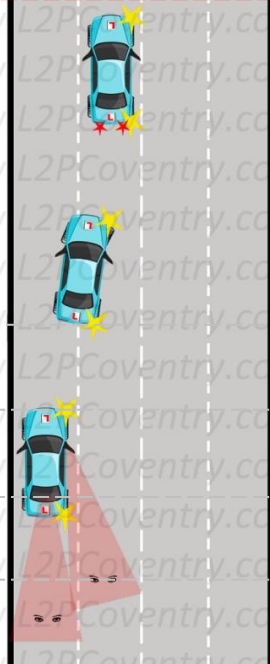

- Speed
- Position
- Signal
- Mirrors