

SAGUACHE CREEK DIVERSION INFRASTRUCTURE INVENTORY

Structure Name: Mountfield Alternate Priority Ditch

Reported By: Daniel Boyes

Date: April 11, 2019

Headgate	Latitude	Longitude
Location:	38.063433	-106.142091

Headgate Type: Manually operated 3' wide screw gate

Headgate Condition:	A <input type="checkbox"/>	Diversion and Other Condition:	A <input type="checkbox"/>	Stream Miles from Werner Arroyo Terminus (Point of Diversion):	Structure Submerged: Yes <input type="checkbox"/>
	B <input checked="" type="checkbox"/>		B <input checked="" type="checkbox"/>	16.81 mi	No <input checked="" type="checkbox"/>
	C <input type="checkbox"/>		C <input type="checkbox"/>		
	D <input type="checkbox"/>		D <input type="checkbox"/>		
	F <input type="checkbox"/>		F <input type="checkbox"/>		

Structure Description: This diversion is serviced by the same diversion as the Mountfield Ditch. It is an alternate priority 19 to the Mountfield.

Repair(s) or Improvement(s) Currently Needed: No immediate repairs or improvements needs were noted at the time of inspection.

Comments: This ditch is an alternate priority 19.

Notes:

Estimated Range of Cost: Low

Headgate looking downstream



Headgate outlet

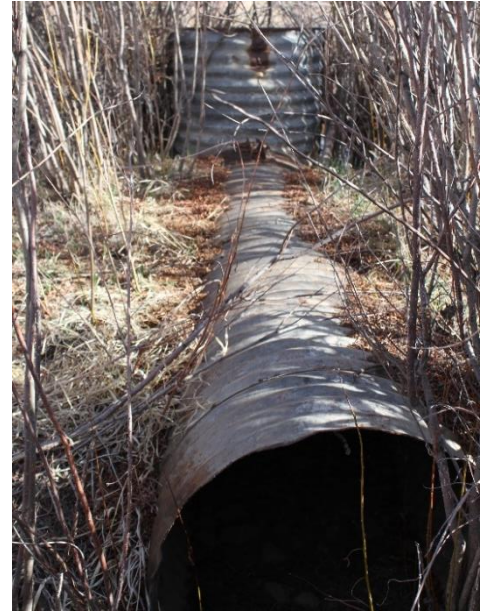

Diversion dam looking downstream



Diversion dam looking upstream



Culvert under Hwy 285 looking upstream



Fence across channel looking upstream



SAGUACHE CREEK DIVERSION INFRASTRUCTURE INVENTORY

MOUNTFIELD ALTERNATE PRIORITY DITCH

PHOTO LOG

Saguache Creek Stream Management Plan

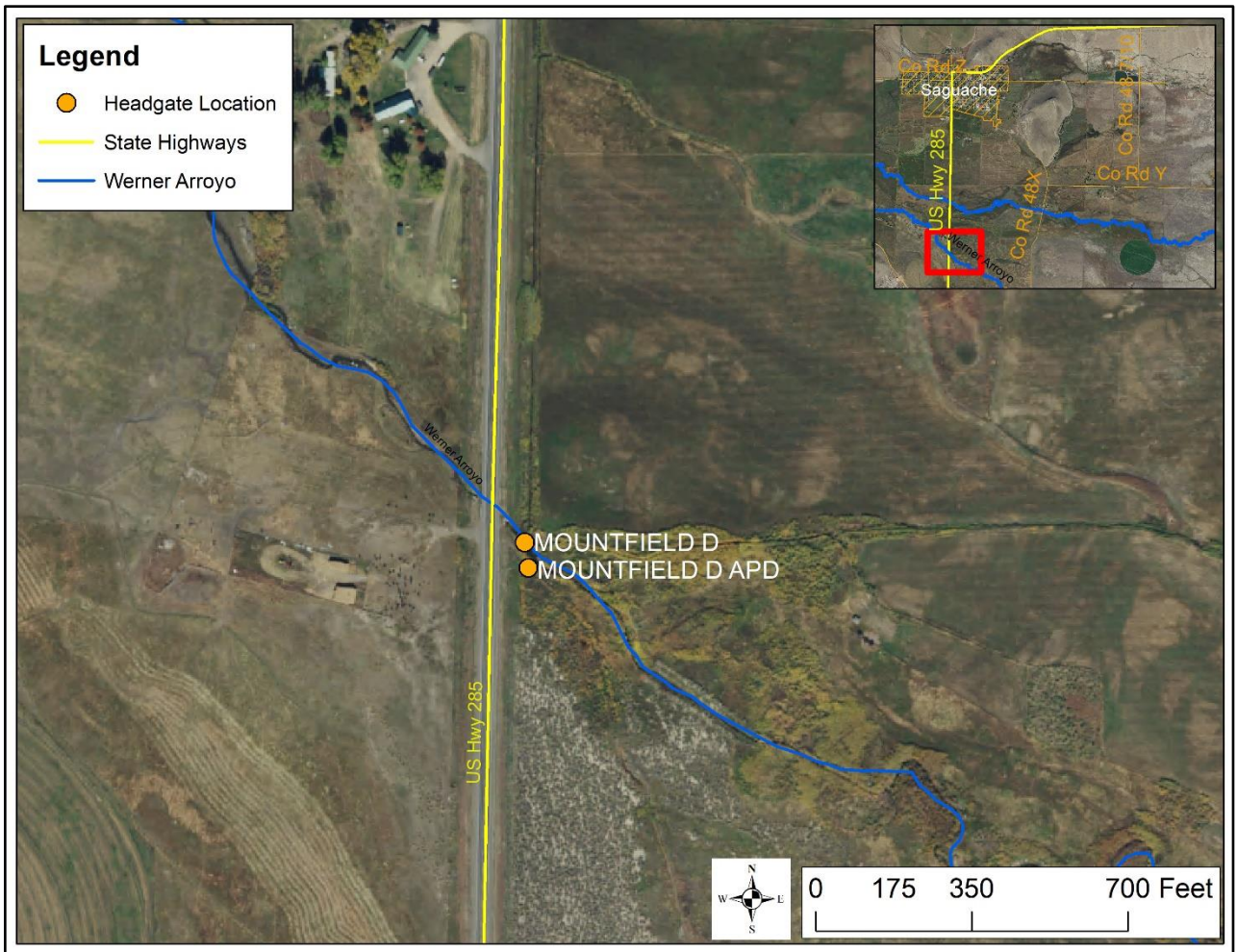

Mountfield AP Ditch point of diversion location