



COMBINED JUDGING PROGRAM



Mid-Kentucky Kennel Club, Inc.
Thursday, March 14, 2024

Louisville Kennel Club, Inc.
Friday, March 15, 2024

Evansville Kennel Club, Inc.
Saturday, March 16, 2024

Greater Louisville Training Club, Inc.
Saturday, March 16, 2024

Louisville Kennel Club, Inc.
Sunday, March 17, 2024

Kentucky Exposition Center
West Wing, West Hall & The Pavilion
937 Phillips Lane, Louisville, KY 40209

Show & Trial Hours: 6:00 A.M. ~ 7:00 P.M. ~ Each Day
Judging Will Be Indoors



Run for the Rosettes



**IS THE OFFICIAL SPONSOR
OF THESE EVENTS**



5120 Mid-Kentucky Kennel Club, Inc. B/OB #1, Thursday - March 14, 2024
5118 Louisville Kennel Club, Inc. B/O #1, Friday - March 15, 2024
5121 Evansville Kennel Club, Inc., Saturday - March 16, 2024
5122 Greater Louisville Training Club, Inc. OBED #1, Saturday - March 16, 2024
5119 Louisville Kennel Club, Inc. B/O #1, Sunday - March 17, 2024

This index has been prepared to enable exhibitors to (1) identify the Ring(s) in which their Breed(s) is (are) to be judged and (2) have an approximation of the number of dogs entered. The entry figures are not to be taken as a representation on the part of the Superintendent/Show Secretary that all dogs entered will be present on the Show day.

	Thursday		Friday		Saturday		Sunday	
	RING	TIME	RING	TIME	RING	TIME	RING	TIME
Affenpinschers	22	8:00 AM	2	11:00 AM	2	1:45 PM	1	10:30 AM
Afghan Hounds	15	2:00 PM	10	9:00 AM	10	1:00 PM	15	2:15 PM
Airedale Terriers	13	10:00 AM	13	10:05 AM	13	12:45 PM	13	10:30 AM
Airedale Terriers SWP					13	12:00 NOON		
Airedale Terriers VSW					13	12:00 NOON		
Akitas	8	2:00 PM	8	1:00 PM	4	9:15 AM	4	8:00 AM
Alaskan Malamutes	23	8:00 AM	23	8:00 AM	23	9:45 AM	23	8:00 AM
American English Coonhounds	15	9:15 AM	15	11:00 AM	12	9:00 AM	15	8:00 AM
American Eskimo Dogs	4	9:45 AM	15	2:00 PM	5	10:00 AM	18	10:45 AM
American Foxhounds	15	11:15 AM	17	11:00 AM	10	2:45 PM	15	2:15 PM
American Hairless Terriers	27	8:00 AM	12	8:00 AM	6	9:00 AM	11	1:00 PM
American Staffordshire Terriers	30	9:45 AM	30	1:00 PM	30	8:00 AM	30	8:00 AM
Australian Cattle Dogs	9	8:00 AM	6	8:00 AM	9	1:00 PM	9	10:45 AM
Australian Cattle Dogs SWP					9	12:15 PM		
Australian Cattle Dogs VSW					9	12:15 PM		
Australian Shepherds	7	10:30 AM	7	1:30 PM	7	12:45 PM	22	12:30 PM
Australian Terriers	13	9:00 AM	22	9:30 AM	6	10:00 AM	11	1:00 PM
Azawakhs	15	9:15 AM	15	11:00 AM	5	10:00 AM	15	10:45 AM
Barbets	21	12:30 PM	4	10:00 AM	22	2:00 PM	8	12:30 PM
Basenjis	15	1:00 PM	10	9:00 AM	2	9:30 AM	15	10:45 AM
Basset Fauve de Bretagnes	17	10:15 AM	29	8:00 AM	9	8:00 AM	4	8:00 AM
Basset Hounds	15	11:15 AM	15	11:00 AM	15	12:15 PM	15	10:45 AM
Beagles, 13 Inch	10	10:00 AM	14	1:15 PM	1	10:00 AM	8	12:30 PM
Beagles, 15 Inch	10	8:00 AM	25	11:00 AM	1	11:30 AM	8	12:30 PM
Bearded Collies	7	10:30 AM	8	9:00 AM	17	11:15 AM	9	9:45 AM
Beaucerons	9	9:15 AM	8	8:00 AM	10	1:00 PM	8	9:00 AM
Bedlington Terriers	16	9:15 AM	5	9:00 AM	5	1:15 PM	11	1:00 PM
Belgian Laekenois	9	9:15 AM	9	9:00 AM	9	8:00 AM	5	10:00 AM
Belgian Malinois	9	12:30 PM	9	9:00 AM	9	8:00 AM	20	9:45 AM
Belgian Sheepdogs	9	2:00 PM	9	10:15 AM	9	10:50 AM	20	10:45 AM
Belgian Sheepdogs SWP			9	9:30 AM				
Belgian Sheepdogs VSW			9	9:30 AM				
Belgian Tervuren	9	12:30 PM	9	12:45 PM	9	9:15 AM	20	1:00 PM
Belgian Tervuren SWP			9	12:00 NOON				
Belgian Tervuren VSW			9	12:00 NOON				
Bergamasco Sheepdogs	11	9:00 AM	8	9:00 AM	20	10:15 AM	5	10:00 AM
Berger Picards	7	9:15 AM	8	9:00 AM	11	11:00 AM	9	9:45 AM
Bernese Mountain Dogs	8	12:15 PM	13	12:15 PM	17	2:00 PM	12	1:00 PM
Bichons Frises	12	2:15 PM	15	1:00 PM	5	11:00 AM	18	12:45 PM
Biewer Terriers	22	8:00 AM	2	9:00 AM	2	1:45 PM	1	10:30 AM
Black Russian Terriers	8	9:00 AM	18	10:30 AM	8	12:30 PM	25	10:00 AM
Black and Tan Coonhounds	21	10:00 AM	22	12:45 PM	22	9:30 AM	22	8:00 AM
Black and Tan Coonhounds			22	11:50 AM				
Black and Tan Coonhounds SWP					22	8:00 AM		
Black and Tan Coonhounds VSW					22	8:00 AM		
Bloodhounds	10	10:00 AM	21	10:45 AM	5	9:00 AM	15	2:15 PM

	Thursday		Friday		Saturday		Sunday	
	RING	TIME	RING	TIME	RING	TIME	RING	TIME
Bluetick Coonhounds	15	2:00 PM	10	9:00 AM	12	8:00 AM	8	10:30 AM
Boerboels	8	12:15 PM	16	1:00 PM	8	12:30 PM	25	10:00 AM
Border Collies	28	10:30 AM	29	1:45 PM	27	12:45 PM	29	2:00 PM
Border Terriers	11	12:15 PM	22	9:30 AM	6	9:00 AM	13	8:00 AM
Borzoi	11	9:00 AM	21	10:45 AM	12	2:15 PM	15	8:00 AM
Boston Terriers	4	10:45 AM	4	1:30 PM	4	8:00 AM	4	11:15 AM
Bouviere des Flandres	14	1:00 PM	6	9:45 AM	18	1:15 PM	25	10:00 AM
Boxers	22	11:30 AM	20	8:00 AM	7	8:00 AM	7	8:00 AM
Bracchi Italiani	21	12:30 PM	4	9:00 AM	22	3:00 PM	8	9:00 AM
Briards	11	9:00 AM	15	1:00 PM	16	10:15 AM	14	12:45 PM
Brittanys	14	2:30 PM	4	9:00 AM	22	3:00 PM	10	8:00 AM
Brussels Griffons	3	11:15 AM	3	9:45 AM	3	8:00 AM	3	11:00 AM
Bull Terriers (Colored)	21	9:00 AM	12	8:00 AM	6	8:00 AM	13	9:15 AM
Bull Terriers (White)	21	9:00 AM	12	8:00 AM	6	8:00 AM	13	9:15 AM
Bulldogs	28	8:00 AM	28	8:00 AM	28	8:00 AM	28	8:00 AM
Bullmastiffs	8	9:00 AM	18	8:00 AM	8	9:15 AM	25	8:00 AM
Cairn Terriers	11	12:15 PM	22	8:00 AM	6	8:00 AM	21	9:00 AM
Canaan Dogs	14	10:00 AM	15	2:00 PM	19	1:15 PM	20	10:45 AM
Cane Corsos	8	8:00 AM	29	12:45 PM	8	8:00 AM	25	9:00 AM
Cardigan Welsh Corgis	27	12:45 PM	29	10:00 AM	29	1:00 PM	29	8:00 AM
Cardigan Welsh Corgis SWP					29	12:00 NOON		
Cardigan Welsh Corgis VSW					29	12:00 NOON		
Cavalier King Charles Spaniels	2	12:30 PM	2	12:35 PM	1	10:00 AM	2	2:00 PM
Chihuahuas (Long Coat)	1	1:15 PM	2	11:00 AM	2	1:45 PM	26	11:15 AM
Chihuahuas (Smooth Coat)	1	1:15 PM	2	8:00 AM	2	10:30 AM	26	1:00 PM
Chinese Cresteds	2	9:15 AM	2	12:35 PM	1	8:00 AM	26	10:15 AM
Chinese Shar-Pei	4	8:00 AM	15	8:00 AM	20	2:00 PM	18	9:45 AM
Chow Chows	4	8:00 AM	7	11:00 AM	5	8:00 AM	7	1:00 PM
Cirnechi dell'Etna	15	1:00 PM	21	12:45 PM	10	1:00 PM	15	10:45 AM
Collies (Rough)	9	9:15 AM	7	12:45 PM	20	11:15 AM	5	10:00 AM
Collies (Smooth)	9	8:00 AM	7	10:00 AM	20	9:00 AM	5	8:00 AM
Cotons de Tulear	4	10:45 AM	7	10:00 AM	7	12:45 PM	20	10:45 AM
Dachshunds (Longhaired)	24	12:45 PM	24	12:45 PM	24	8:00 AM	24	12:30 PM
Dachshunds (Smooth)	24	12:45 PM	24	12:45 PM	24	8:00 AM	24	12:30 PM
Dachshunds (Wirehaired)	24	12:45 PM	24	12:45 PM	24	8:00 AM	24	10:45 AM
Dalmatians	12	1:00 PM	10	12:30 PM	14	9:05 AM	18	12:45 PM
Dandie Dinmont Terriers	9	10:30 AM	12	8:00 AM	5	1:15 PM	21	9:00 AM
Danish-Swedish Farmdogs	17	10:15 AM	29	8:00 AM	9	8:00 AM	4	8:00 AM
Doberman Pinschers	7	8:00 AM	18	10:30 AM	8	2:15 PM	23	9:30 AM
Dogo Argentinos	8	8:00 AM	18	8:00 AM	23	8:00 AM	25	10:00 AM
Dogues de Bordeaux	8	10:00 AM	18	8:00 AM	23	8:00 AM	25	10:00 AM
Dutch Shepherds	17	10:15 AM	29	8:00 AM	9	8:00 AM		
English Foxhounds	24	10:45 AM	17	11:00 AM	10	1:00 PM	19	1:45 PM
English Toy Spaniels (B & PC)	1	12:15 PM	2	10:00 AM	1	9:00 AM	26	11:15 AM
English Toy Spaniels (KC & R)	1	12:15 PM	2	9:00 AM	1	8:00 AM	26	10:15 AM
Finnish Lapphounds	11	10:00 AM	17	12:45 PM	17	9:15 AM	22	11:30 AM
Fox Terriers (Smooth)	16	8:00 AM	12	2:00 PM	12	11:00 AM	7	9:00 AM
Fox Terriers (Smooth) SWP			12	1:00 PM	12	9:30 AM		
Fox Terriers (Smooth) VSW			12	1:00 PM	12	9:30 AM		
Fox Terriers (Wire)	16	9:15 AM	12	2:00 PM	12	1:00 PM	7	11:00 AM
Fox Terriers (Wire) SWP			12	1:00 PM	12	9:30 AM		
French Bulldogs	27	8:00 AM	27	8:00 AM	27	8:00 AM	27	8:00 AM
German Pinschers	8	10:00 AM	14	8:00 AM	23	8:00 AM	24	9:15 AM
German Shepherd Dogs	11	8:00 AM	17	11:00 AM	17	8:00 AM	14	8:00 AM

	Thursday		Friday		Saturday		Sunday	
	RING	TIME	RING	TIME	RING	TIME	RING	TIME
Giant Schnauzers	8	2:00 PM	13	12:15 PM	7	9:15 AM	24	8:00 AM
Glen of Imaal Terriers	9	10:30 AM	12	8:00 AM	5	1:15 PM	21	9:00 AM
Grand Basset Griffon Vendeens	15	1:00 PM	1	12:45 PM	5	11:00 AM	19	12:45 PM
Great Danes	23	9:45 AM	18	9:00 AM	16	8:00 AM	5	2:00 PM
Great Pyrenees	23	9:45 AM	23	10:00 AM	11	11:00 AM	7	11:00 AM
Greater Swiss Mountain Dogs	7	8:00 AM	18	9:00 AM	17	8:00 AM	7	10:00 AM
Greyhounds	15	9:15 AM	19	12:30 PM	19	8:00 AM	19	10:15 AM
Havanese	12	2:15 PM	2	10:00 AM	2	12:45 PM	2	12:30 PM
Ibizan Hounds	15	2:00 PM	13	8:00 AM	10	2:45 PM	19	1:45 PM
Icelandic Sheepdogs	30	1:15 PM	30	10:30 AM	30	2:45 PM	30	2:30 PM
Icelandic Sheepdogs SWP							30	2:00 PM
Icelandic Sheepdogs VSW							30	2:00 PM
Irish Terriers	13	8:00 AM	5	9:00 AM	7	10:30 AM	21	9:00 AM
Irish Wolfhounds	15	1:00 PM	14	1:15 PM	5	9:00 AM	19	1:45 PM
Italian Greyhounds	2	9:15 AM	2	8:00 AM	2	10:30 AM	3	8:00 AM
Japanese Chin	2	9:15 AM	1	9:00 AM	1	9:00 AM	1	8:00 AM
Junior Showmanship Novice Jr	17	8:00 AM	16	8:00 AM	10	8:00 AM	12	9:15 AM
Junior Showmanship Novice Sr	17	8:00 AM	16	8:00 AM	10	8:00 AM	12	9:15 AM
Junior Showmanship Open Jr	17	8:00 AM	16	8:00 AM	10	8:00 AM	12	9:15 AM
Junior Showmanship Open Int	17	8:00 AM	16	8:00 AM	10	8:00 AM	12	9:15 AM
Junior Showmanship Open Sr	17	8:00 AM	16	8:00 AM	10	8:00 AM	12	8:00 AM
Junior Showmanship JMaster	17	8:00 AM	16	8:00 AM	10	8:00 AM	12	9:15 AM
Junior Showmanship BJ	17	8:00 AM	16	8:00 AM	10	8:00 AM	12	9:15 AM
Junior Showmanship Novice Int					10	8:00 AM	12	9:15 AM
Junior Showmanship Limited							12	11:15 AM
Keeshonden	4	9:45 AM	22	11:00 AM	20	12:30 PM	16	10:00 AM
Kerry Blue Terriers	16	10:15 AM	5	9:00 AM	5	1:15 PM	10	9:00 AM
Komondorok	16	8:00 AM	16	12:30 PM	17	11:15 AM	13	9:15 AM
Komondorok SWP			16	12:15 PM				
Kuvazok	7	9:15 AM	8	11:15 AM	7	9:15 AM	24	8:00 AM
Lagotti Romagnoli	21	12:30 PM	4	10:00 AM	21	1:30 PM	10	10:30 AM
Lakeland Terriers	11	12:15 PM	13	9:15 AM	7	10:30 AM	13	9:15 AM
Lancashire Heelers	11	10:00 AM	7	12:45 PM	20	10:15 AM	14	12:45 PM
Leonbergers	16	11:15 AM	8	10:15 AM	17	1:00 PM	24	9:15 AM
Lhasa Apsos	12	1:00 PM	16	1:00 PM	20	2:00 PM	16	9:00 AM
Lowchen	17	12:15 PM	18	2:15 PM	27	11:15 AM	16	9:00 AM
Maltese	2	9:15 AM	1	12:45 PM	1	9:00 AM	26	1:00 PM
Manchester Terriers (Standard)	5	9:00 AM	1	8:00 AM	7	10:30 AM	1	10:30 AM
Manchester Terriers (Toy)	5	10:00 AM	1	9:00 AM	1	12:30 PM	1	10:30 AM
Mastiffs	21	8:00 AM	14	8:00 AM	17	8:00 AM	11	9:00 AM
Miniature American Shepherds	16	11:15 AM	17	12:45 PM	17	10:15 AM	22	10:00 AM
Miniature Bull Terriers	22	8:00 AM	3	8:00 AM	7	8:00 AM	13	9:15 AM
Miniature Pinschers	5	8:00 AM	1	9:00 AM	2	10:30 AM	1	9:00 AM
Miniature Schnauzers	11	12:15 PM	13	9:15 AM	7	10:30 AM	13	12:45 PM
Mudik	14	10:00 AM	12	11:30 AM	20	10:15 AM	5	8:00 AM
Neapolitan Mastiffs			23	10:00 AM	16	9:15 AM	11	10:00 AM
Nederlandse Kooikerhondjes	21	8:00 AM	4	9:00 AM	21	2:45 PM	6	8:00 AM
Newfoundlands	21	8:00 AM	8	1:00 PM	18	9:30 AM	13	12:45 PM
Norfolk Terriers	22	8:00 AM	6	11:15 AM	7	10:30 AM	13	10:30 AM
Norrbottenspets	17	10:15 AM	29	8:00 AM	9	8:00 AM		
Norwegian Elkhounds	15	2:00 PM	3	9:45 AM	5	10:00 AM	19	1:45 PM
Norwich Terriers	20	11:00 AM	6	9:45 AM	20	9:00 AM	17	8:00 AM
Obedience Novice B	34	8:00 AM	34	8:00 AM	34	8:00 AM	34	8:00 AM
Obedience Open A	33	8:30 AM	33	8:00 AM	33	8:00 AM	33	8:30 AM

	Thursday		Friday		Saturday		Sunday	
	RING	TIME	RING	TIME	RING	TIME	RING	TIME
Obedience Opn B & Pre Opn	33	9:15 AM	33	8:55 AM	33	8:55 AM	33	8:40 AM
Obedience Utility A	32	10:50 AM	32	10:35 AM	32	10:30 AM	32	10:10 AM
Obedience Utility B	32	8:00 AM	32	8:00 AM				
Obedience Pref Nov	34	10:00 AM	34	9:55 AM			34	9:10 AM
Obedience Begin Novice A	34	10:20 AM	34	10:30 AM	34	8:55 AM	34	9:35 AM
Obedience Begin Novice B	34	10:20 AM	34	10:30 AM	34	8:55 AM	34	9:35 AM
Obedience Graduate Novice	33	11:55 AM	33	11:35 AM	33	10:55 AM	33	10:50 AM
Obedience Graduate Open	32	11:00 AM	32	10:55 AM	32	10:40 AM	33	8:00 AM
Obedience Novice A			34	9:55 AM	34	8:40 AM	34	9:10 AM
Obedience Util B & Pre Util					32	8:10 AM	32	8:00 AM
Obedience Versatility					32	8:00 AM		
Old English Sheepdogs	11	10:00 AM	16	2:15 PM	20	11:15 AM	14	12:45 PM
Otterhounds	29	8:00 AM	28	9:15 AM	28	9:45 AM	28	1:00 PM
Otterhounds SWP					28	9:15 AM		
Otterhounds VSW					28	9:15 AM		
Papillons	5	8:00 AM	15	9:00 AM	1	12:30 PM	1	8:00 AM
Parson Russell Terriers	13	9:00 AM	10	8:00 AM	21	8:45 AM	17	12:45 PM
Parson Russell Terriers SWP					21	8:00 AM		
Parson Russell Terriers VSW					21	8:00 AM		
Pekingese	1	12:15 PM	1	10:15 AM	1	9:00 AM	2	12:30 PM
Pembroke Welsh Corgis			30	8:00 AM	30	10:30 AM	30	9:15 AM
Petits Bassets Griffons Vendeens	24	10:45 AM	14	12:45 PM	5	10:00 AM	19	12:45 PM
Pharaoh Hounds	24	10:45 AM	14	1:15 PM	5	10:00 AM	19	1:45 PM
Pointers	20	12:45 PM	17	10:00 AM	16	9:15 AM	9	1:15 PM
Pointers (German Shorthaired)	21	9:00 AM	25	10:00 AM	21	2:45 PM	8	10:30 AM
Pointers (German Wirehaired)	20	12:45 PM	25	11:00 AM	21	1:30 PM	9	1:15 PM
Polish Lowland Sheepdogs	11	10:00 AM	17	12:45 PM	17	9:15 AM	14	12:45 PM
Pomeranians	1	2:15 PM	15	2:00 PM	14	12:15 PM	3	8:00 AM
Poodles (Miniature)	5	10:00 AM	5	10:45 AM	3	12:30 PM	20	9:45 AM
Poodles (Standard)	5	12:15 PM	5	1:00 PM	18	1:15 PM	18	2:15 PM
Poodles (Toy)	5	9:00 AM	5	10:45 AM	3	11:15 AM	18	10:45 AM
Portuguese Podengo Pequenos	24	10:45 AM	17	8:00 AM	2	9:30 AM	19	12:45 PM
Portuguese Water Dogs	8	10:00 AM	23	10:00 AM	16	2:00 PM	11	11:00 AM
Pugs	5	10:00 AM	1	8:00 AM	3	8:00 AM	1	9:00 AM
Pulik	11	10:00 AM	7	10:00 AM	17	10:15 AM	14	11:00 AM
Pumik	11	8:00 AM	3	8:00 AM	17	9:15 AM	5	10:00 AM
Pyrenean Shepherds	9	10:30 AM	3	8:00 AM	26	8:00 AM	5	9:00 AM
Rat Terriers	22	8:00 AM	12	8:00 AM	7	12:45 PM	7	10:00 AM
Redbone Coonhounds	24	9:15 AM	17	10:00 AM	10	11:30 AM	19	1:45 PM
Ret (Nova Scotia Duck Tolling)	14	9:00 AM	17	8:00 AM	16	12:15 PM	15	1:00 PM
Ret (Nova Scotia Duck Tolling) SWP					16	11:20 AM	15	12:15 PM
Ret (Nova Scotia Duck Tolling) VSW					16	11:20 AM	15	12:15 PM
Retrievers (Chesapeake Bay)	20	12:45 PM	17	11:00 AM	22	2:00 PM	8	12:30 PM
Retrievers (Curly-Coated)					22	3:00 PM		
Retrievers (Flat-Coated)	21	12:30 PM	21	12:45 PM	25	10:15 AM	14	9:45 AM
Retrievers (Golden)	25	8:00 AM	25	12:30 PM	25	8:00 AM	25	1:15 PM
Retrievers (Labrador)	20	8:00 AM	20	9:00 AM	21	10:00 AM	6	8:00 AM
Rhodesian Ridgebacks	14	8:00 AM	4	8:00 AM	18	8:00 AM	8	8:00 AM
Rottweilers	23	11:00 AM	14	8:00 AM	8	12:30 PM	11	9:00 AM
Russell Terriers	3	8:00 AM	5	8:00 AM	12	2:15 PM	17	8:00 AM
Russian Toys	6	1:15 PM	6	1:00 PM	6	10:00 AM	6	10:30 AM
Russian Toys SWP	6	12:15 PM	6	12:00 NOON				
Russian Tsvetnaya Bolonkas	17	10:15 AM	29	8:00 AM	9	8:00 AM	4	8:00 AM
Saint Bernards	17	10:15 AM	16	10:45 AM	16	10:15 AM	11	10:00 AM
Salukis	24	10:45 AM	13	8:00 AM	10	11:30 AM	7	10:00 AM

	Thursday		Friday		Saturday		Sunday	
	RING	TIME	RING	TIME	RING	TIME	RING	TIME
Samoyeds	23	11:00 AM	6	11:15 AM	8	10:15 AM	11	10:00 AM
Schipperkes	17	1:30 PM	6	3:30 PM	5	10:00 AM	16	9:00 AM
Scottish Deerhounds	29	2:00 PM	29	8:00 AM	29	10:00 AM	29	9:15 AM
Scottish Deerhounds SWP					29	9:45 AM		
Scottish Terriers	25	11:00 AM	12	9:00 AM	4	9:15 AM	25	12:15 PM
Sealyham Terriers	13	9:00 AM	5	8:00 AM	12	9:00 AM	7	11:00 AM
Setters (English)	14	1:00 PM	25	8:45 AM	19	12:15 PM	10	12:30 PM
Setters (Gordon)	14	11:15 AM	7	8:00 AM	19	1:15 PM	10	1:30 PM
Setters (Irish Red and White)	14	1:00 PM	25	8:45 AM	23	8:00 AM	10	12:30 PM
Setters (Irish)	14	11:15 AM	7	8:00 AM	23	8:00 AM	7	2:00 PM
Shetland Sheepdogs	11	11:00 AM	11	10:00 AM	11	9:15 AM	11	1:00 PM
Shiba Inu	17	1:30 PM	16	10:45 AM	14	8:00 AM	16	10:45 AM
Shih Tzu	5	12:15 PM	1	12:45 PM	5	11:00 AM	1	9:00 AM
Siberian Huskies	17	10:15 AM	8	11:15 AM	8	12:30 PM	25	10:00 AM
Silky Terriers	5	9:00 AM	1	12:45 PM	2	10:30 AM	1	9:00 AM
Skye Terriers	13	9:00 AM	13	9:15 AM	7	12:45 PM	17	2:00 PM
Sloughis	24	10:45 AM	17	11:00 AM	5	10:00 AM	19	1:45 PM
Soft Coated Wheaten Terriers	22	9:15 AM	14	10:15 AM	13	2:30 PM	17	2:00 PM
Soft Coated Wheaten Terriers SWP			14	9:30 AM				
Soft Coated Wheaten Terriers VSW			14	9:30 AM				
Spaniels (American Water)	20	9:45 AM	7	8:00 AM	16	2:00 PM	7	2:00 PM
Spaniels (Boykin)	25	10:00 AM	7	8:00 AM	16	10:15 AM	10	10:30 AM
Spaniels (Cumber)	20	9:45 AM	14	12:45 PM	16	10:15 AM	10	9:00 AM
Spaniels (Cocker) A.S.C.O.B.	23	9:45 AM	14	1:15 PM	14	12:15 PM	14	11:00 AM
Spaniels (Cocker) Black	23	11:00 AM	14	1:15 PM	14	10:00 AM	14	11:00 AM
Spaniels (Cocker) Parti-Color	23	11:00 AM	14	1:15 PM	14	10:00 AM	14	12:45 PM
Spaniels (English Cocker)	14	2:30 PM	16	2:15 PM	14	10:00 AM	10	1:30 PM
Spaniels (English Springer)	14	10:00 AM	16	2:15 PM	14	10:00 AM	10	10:30 AM
Spaniels (Field)	25	10:00 AM	20	10:45 AM	19	1:15 PM	8	12:30 PM
Spaniels (Irish Water)	25	10:00 AM	14	12:45 PM	18	9:30 AM	8	9:00 AM
Spaniels (Sussex)	25	10:00 AM	25	8:45 AM	25	12:30 PM	5	10:00 AM
Spaniels (Welsh Springer)	25	10:00 AM	14	1:15 PM	25	12:30 PM	5	10:00 AM
Spinoni Italiani	25	10:00 AM	21	9:30 AM	25	12:30 PM	10	8:00 AM
Staffordshire Bull Terriers	22	8:00 AM	22	8:00 AM	12	8:00 AM	17	8:00 AM
Standard Schnauzers	17	10:15 AM	8	1:00 PM	8	10:15 AM	13	8:00 AM
Swedish Vallhunds	11	10:00 AM	7	10:00 AM	17	11:15 AM	14	11:00 AM
Tibetan Mastiffs	16	9:15 AM	7	10:00 AM	8	9:15 AM	13	9:15 AM
Tibetan Spaniels	17	12:15 PM	18	2:15 PM	20	12:30 PM	16	8:00 AM
Tibetan Terriers	17	1:30 PM	16	1:00 PM	20	2:00 PM	16	8:00 AM
Toy Fox Terriers	5	12:15 PM	1	9:00 AM	2	12:45 PM	18	10:45 AM
Treeing Walker Coonhounds	24	10:45 AM	17	11:00 AM	10	1:00 PM	19	1:45 PM
Vizslas	10	8:00 AM	21	8:00 AM	25	12:30 PM	14	8:00 AM
Weimaraners	25	12:40 PM	20	10:45 AM	20	8:00 AM	21	8:00 AM
Welsh Terriers	13	8:00 AM	21	3:15 PM	21	12:30 PM	5	2:00 PM
Welsh Terriers SWP			21	2:45 PM	21	12:00 NOON		
Welsh Terriers VSW			21	2:45 PM				
West Highland White Terriers	28	1:45 PM	28	10:15 AM	28	1:00 PM	28	10:15 AM
West Highland White Terriers SWP					28	12:00 NOON		
West Highland White Terriers VSW					28	12:00 NOON		
Whippets	24	9:15 AM	10	10:15 AM	14	1:45 PM	19	8:00 AM
Wirehaired Pointing Griffons	20	9:45 AM	21	9:30 AM	23	8:00 AM	10	1:30 PM
Wirehaired Vizslas	20	12:45 PM	21	12:45 PM	25	10:15 AM	14	11:00 AM
Xoloitzcuintli	17	12:15 PM	16	1:00 PM	27	8:00 AM	16	8:00 AM
Yorkshire Terriers	26	10:30 AM	26	3:00 PM	26	1:45 PM	26	1:00 PM

492 Mid-Kentucky Kennel Club, Inc. OBED #2, Thursday - March 14, 2024
 1008 Louisville Kennel Club, Inc. OBED #2, Friday - March 15, 2024
 6048 Greater Louisville Training Club, Inc. OBED #2, Saturday - March 16, 2024
 4014 Louisville Kennel Club, Inc. OBED #2, Sunday - March 17, 2024

	Thursday		Friday		Saturday		Sunday	
	RING	TIME	RING	TIME	RING	TIME	RING	TIME
Obedience Novice B	34	1:10 PM	34	12:30 PM	34	10:30 AM	34	10:30 AM
Obedience Open A	33	1:05 PM	33	12:50 PM	33	12:25 PM	33	11:30 AM
Obedience Opn B & Pre Opn	33	1:05 PM	33	12:50 PM	33	12:25 PM	33	11:55 AM
Obedience Utility A	32	12:20 PM	32	12:00 NOON	32	11:15 AM	32	10:30 AM
Obedience Utility B	32	12:20 PM						
Obedience Pref Nov	34	1:10 PM	34	12:30 PM				
Obedience Begin Novice A	34	1:10 PM	34	12:30 PM	34	10:55 AM		
Obedience Begin Novice B	34	1:10 PM	34	12:30 PM	34	10:55 AM	34	11:00 AM
Obedience Novice A			34	12:30 PM	34	10:40 AM	34	10:45 AM
Obedience Util B & Pre Util			32	12:00 NOON	32	11:35 AM	32	10:40 AM

5129 Mid-Kentucky Kennel Club, Inc. RALLY #1, Thursday - March 14, 2024
 5130 Louisville Kennel Club, Inc. RALLY #1, Friday - March 15, 2024
 5143 Greater Louisville Training Club, Inc. RALLY #1, Saturday - March 16, 2024
 5131 Louisville Kennel Club, Inc. RALLY, Sunday - March 17, 2024

	Thursday		Friday		Saturday		Sunday	
	RING	TIME	RING	TIME	RING	TIME	RING	TIME
Rally Nov A	31	11:00 AM	31	10:45 AM	31	11:00 AM	31	11:40 AM
Rally Nov B	31	11:00 AM	31	10:45 AM	31	11:00 AM	31	11:40 AM
Rally Intermed	31	10:35 AM	31	10:20 AM	31	10:35 AM	31	11:40 AM
Rally Adv A	31	9:55 AM	31	9:45 AM			31	10:35 AM
Rally Adv B	31	9:55 AM	31	9:45 AM	31	9:55 AM	31	10:35 AM
Rally Ex B	31	9:05 AM	31	9:00 AM	31	9:10 AM	31	9:30 AM
Rally Master	31	8:20 AM	31	8:15 AM	31	8:20 AM	31	8:25 AM
Rally Choice	31	8:00 AM	31	8:00 AM	31	8:00 AM	31	8:00 AM
Rally Ex A			31	9:00 AM	31	9:10 AM	31	9:30 AM

548 Mid-Kentucky Kennel Club, Inc. RALLY #2, Thursday - March 14, 2024
 6079 Louisville Kennel Club, Inc. RALLY #2, Friday - March 15, 2024
 6049 Greater Louisville Training Club, Inc. RALLY #2, Saturday - March 16, 2024

	Thursday		Friday		Saturday	
	RING	TIME	RING	TIME	RING	TIME
Rally Nov A	31	12:30 PM	31	12:30 PM	31	12:25 PM
Rally Nov B	31	12:30 PM	31	12:30 PM	31	12:25 PM
Rally Intermed	31	12:30 PM	31	12:30 PM	31	12:25 PM
Rally Adv A	31	12:30 PM	31	12:30 PM	31	12:25 PM
Rally Adv B	31	12:30 PM	31	12:30 PM	31	12:25 PM
Rally Ex B	31	12:30 PM	31	12:30 PM	31	12:25 PM
Rally Master	31	12:30 PM	31	12:30 PM	31	12:25 PM
Rally Choice	31	12:30 PM	31	12:30 PM	31	12:25 PM
Rally Ex A					31	12:25 PM

NOTE:

To find out about any AKC event cancellations call the AKC Event Cancellation Hotline (877) 252-3229.

THE KENTUCKIANA CLUSTER CLUBS DO NOT AGREE TO ARBITRATE CLAIMS AS SET FORTH ON THE OFFICIAL AKC ENTRY FORM FOR THESE EVENTS.

1369 Mid-Kentucky Kennel Club, Inc. 4-6 Months Puppy, Thursday - March 14, 2024
 255 Louisville Kennel Club, Inc. 4-6 Months Puppy, Friday - March 15, 2024
 5474 Evansville Kennel Club, Inc. 4-6 Months Puppy, Saturday - March 16, 2024

	Thursday		Friday		Saturday	
	RING	TIME	RING	TIME	RING	TIME
Afghan Hounds	10	4:30 PM	30	5:00 PM	13	10:00 AM
Alaskan Malamutes	10	2:45 PM	30	3:30 PM	13	8:00 AM
Barbets			30	4:15 PM	13	10:00 AM
Basenjis					13	10:00 AM
Basset Hounds	10	4:30 PM	30	5:00 PM	13	10:00 AM
Beaucerons	10	3:45 PM	30	2:15 PM	13	9:00 AM
Belgian Sheepdogs					13	9:00 AM
Belgian Tervuren	10	3:45 PM	30	2:15 PM	13	9:00 AM
Berger Picards	10	3:45 PM	30	2:15 PM	13	9:00 AM
Bernese Mountain Dogs			30	3:30 PM	13	8:00 AM
Biewer Terriers					3	2:15 PM
Bloodhounds			30	5:00 PM	13	10:00 AM
Border Collies	10	3:45 PM	30	2:15 PM	13	9:00 AM
Border Terriers	10	2:15 PM	30	3:00 PM	3	1:15 PM
Borzois					13	10:00 AM
Boxers	10	2:45 PM	30	3:30 PM	13	8:00 AM
Bracchi Italiani	10	1:00 PM	30	4:15 PM	13	10:00 AM
Brussels Griffons	10	1:00 PM	30	5:30 PM	3	2:15 PM
Bull Terriers (Colored)	10	2:15 PM	30	3:00 PM	3	1:15 PM
Bulldogs			30	5:30 PM		
Canaan Dogs					13	9:00 AM
Cane Corsos	10	2:45 PM			13	8:00 AM
Cardigan Welsh Corgis	10	3:45 PM	30	2:15 PM	13	9:00 AM
Cavalier King Charles Spaniels	10	1:00 PM	30	5:30 PM	3	2:15 PM
Chihuahuas (Long Coat)	10	1:00 PM	30	5:30 PM	3	2:15 PM
Chihuahuas (Smooth Coat)					3	2:15 PM
Chinese Shar-Pei	10	2:45 PM	30	5:30 PM	3	1:15 PM
Chow Chows			30	5:30 PM	3	1:15 PM
Doberman Pinschers	10	2:45 PM	30	3:30 PM	13	8:00 AM
Dutch Shepherds			30	2:15 PM	13	8:00 AM
English Toy Spaniels (KC & R)	10	1:00 PM	30	5:30 PM	3	2:15 PM
Greater Swiss Mountain Dogs	10	2:45 PM	30	3:30 PM	13	8:00 AM
Greyhounds	10	4:30 PM	30	5:00 PM	13	10:00 AM
Leonbergers	10	2:45 PM	30	3:30 PM	13	8:00 AM
Lhasa Apsos	10	2:45 PM	30	5:30 PM	3	1:15 PM
Maltese	10	1:00 PM	30	5:30 PM	3	2:15 PM
Mastiffs	10	2:45 PM	30	3:30 PM	13	8:00 AM
Miniature American Shepherds	10	3:45 PM	30	2:15 PM	13	9:00 AM
Mudik	10	3:45 PM	30	2:15 PM	13	9:00 AM
Neapolitan Mastiffs	10	2:45 PM	30	3:30 PM	13	8:00 AM
Newfoundlands	10	2:45 PM	30	3:30 PM	13	8:00 AM
Norwich Terriers	10	2:15 PM	30	3:00 PM	3	1:15 PM
Parson Russell Terriers			30	3:00 PM	3	1:15 PM
Pointers (German Shorthaired)	10	1:00 PM	30	4:15 PM	13	10:00 AM
Poodles (Miniature)			30	5:30 PM	3	1:15 PM
Poodles (Toy)	10	1:00 PM	30	5:30 PM	3	2:15 PM
Portuguese Water Dogs	10	2:45 PM	30	3:30 PM	13	8:00 AM
Pugs	10	1:00 PM	30	5:30 PM	3	2:15 PM
Pyrenean Shepherds	10	3:45 PM	30	2:15 PM	13	9:00 AM
Ret (Nova Scotia Duck Tolling)	10	1:00 PM	30	4:15 PM	13	10:00 AM
Retrievers (Flat-Coated)	10	1:00 PM	30	4:15 PM	13	10:00 AM
Retrievers (Golden)			30	4:15 PM	13	10:00 AM

	Thursday		Friday		Saturday	
	RING	TIME	RING	TIME	RING	TIME
Rottweilers	10	2:45 PM	30	3:30 PM	13	8:00 AM
Scottish Deerhounds	10	4:30 PM	30	5:00 PM	13	10:00 AM
Setters (English)			30	4:15 PM	13	10:00 AM
Shetland Sheepdogs	10	3:45 PM	30	2:15 PM	13	9:00 AM
Shiba Inu	10	2:45 PM	30	5:30 PM	3	1:15 PM
Soft Coated Wheaten Terriers	10	2:15 PM	30	3:00 PM	3	1:15 PM
Standard Schnauzers			30	3:30 PM	13	8:00 AM
Tibetan Spaniels	10	2:45 PM	30	5:30 PM	3	1:15 PM
Tibetan Terriers					3	1:15 PM
Vizslas	10	1:00 PM	30	4:15 PM	13	10:00 AM
Weimaraners	10	1:00 PM	30	4:15 PM	13	10:00 AM
West Highland White Terriers	10	2:15 PM	30	3:00 PM	3	1:15 PM
Whippets	10	4:30 PM	30	5:00 PM	13	10:00 AM
Yorkshire Terriers			30	5:30 PM	3	2:15 PM

502 Mid-Kentucky Kennel Club, Inc. FSS Open Show, Thursday - March 14, 2024
5192 Louisville Kennel Club, Inc. FSS Open Show, Friday - March 15, 2024
1565 Evansville Kennel Club, Inc. FSS Open Show, Saturday - March 16, 2024

	Thursday		Friday		Saturday	
	RING	TIME	RING	TIME	RING	TIME
Basset Fauve de Bretagnes	1	9:00 AM	29	3:45 PM	18	3:30 PM
Central Asian Shepherd Dogs	1	9:00 AM	29	3:45 PM	18	3:30 PM
Danish-Swedish Farmdogs	1	9:00 AM	29	3:45 PM	18	3:30 PM
Dutch Shepherds	1	9:00 AM	29	3:45 PM	18	3:30 PM
Lapponian Herders	1	9:00 AM	29	3:45 PM	18	3:30 PM
Miscellaneous Classes	1	9:00 AM	29	3:45 PM	18	3:30 PM
Norrbottenspets	1	9:00 AM	29	3:45 PM	18	3:30 PM
Presa Canario	1	9:00 AM	29	3:45 PM	18	3:30 PM
Russian Tsvetnaya Bolonkas	1	9:00 AM	29	3:45 PM	18	3:30 PM
Schapendoes	1	9:00 AM				

IMPORTANT COVID-19 INFORMATION

An inherent risk of exposure to communicable diseases exists in any public place. Communicable diseases can be extremely contagious and/or lead to severe illness and death. Event attendees voluntarily assume all risks related to exposure to communicable diseases. It is incumbent upon event attendees to follow CDC and AVMA guidelines to prevent the spread of communicable diseases.

Exhibitors, judges, workers and spectators will be required to comply with all Facility, Local and State mandates that are in place at the time of the event. Updates will be posted in the Judging Program, and on the Louisville Kennel Club and Kentuckiana Cluster Facebook pages. BE PREPARED TO WEAR A MASK IN THE RING IF YOUR JUDGE HAS REQUESTED THAT EXHIBITORS BE MASKED.

The Clubs and their Superintendent caution all persons entering the show site and show grounds against all hazards which may exist, including, but not limited to: Condition of the site/grounds, parking/loading/unloading areas, entrances, floors and stairways, elevators and escalators, floor coverings, walkways, tenting/canopies, electrical appliances, cords and fittings, exercise pens, and the presence of animals. All persons should take into consideration this is a sporting event and dress, act and exercise caution appropriate for the activity involved. All persons entering the show, the grounds, site and show areas for whatever purpose do so entirely at their own risk. By virtue of entering the show, the entrant has indicated their acceptance of the terms listed in the premium list and assumes all risks involved.

Five Days of FastCAT & CABT

March 13 - 17, 2024

FastCAT will be in a new location on grass.

The Premium List can be found at:

<https://www.speeddogcoursing.com>

Members of the Cluster Committee and designated members of each club will be making rounds through the grooming areas periodically. Any infractions or indications that dogs are not being properly cared for or the areas not kept clean will be subject to a possible Event Committee Hearing.

Disclaimer

It is the policy of the Kentuckiana Cluster of Dog Shows and its member clubs not to endorse or otherwise support any organization or activity without review and written approval of all relevant information and material pertaining to said organization or activity. Only those activities or organizations contained in the Premium List or Judging Schedule for the Kentuckiana Cluster of Dog Shows have met such requirements.

"Exhibitors should follow their veterinarian's recommendation to assure their dogs are free of internal and external parasites, any communicable diseases, and have appropriate vaccinations."



ALL PURINA PRO PLAN AWARDS, IF NOT PRESENTED IN THE RING, MUST BE PICKED UP DURING THE EVENT AT THE PURINA PRO PLAN BOOTH. PRESENTATION OF THE WINNING RIBBON IS REQUIRED. PURINA PRO PLAN RESERVES THE RIGHT TO MAKE AWARD SUBSTITUTIONS OF EQUAL OR GREATER VALUE IF LISTED AWARD IS NOT AVAILABLE.

~~~~~ EQUIPMENT & SERVICE FURNISHED BY: ~~~~~



**MB-F<sup>®</sup> Inc.**

620 Industrial Ave. • P.O. Box 22107 • Greensboro, NC 27420 • 336-379-9352  
32351 Edward Ave. • P.O. Box 9999 • Madison Hts., MI 48071 • 248-588-5000  
FAX - 336-272-0864 • Internet Address <http://www.infodog.com>  
E-Mail Address [mbf@infodog.com](mailto:mbf@infodog.com)

AMERICAN KENNEL CLUB ANNUALLY LICENSED SUPERINTENDENT  
Member of the Dog Show Superintendents Association • [dogshowsupers.org](http://dogshowsupers.org)

*"Please feel free to come by and take a tour of  
our Headquarters Office in NC any business  
day Mon. thru Fri., 9:00 A.M. to 4:00 P.M."*

# 5167  
# 5369

# JUDGING PROGRAM

2024011504  
2024011505

TWO SHOWS IN ONE DAY  
Regional Specialty Shows  
Sweepstakes & Veteran Sweepstakes  
(Unbenched)



## Staffordshire Terrier Club of America, Inc.

(Member of the American Kennel Club)

*Kentucky Exposition Center*  
*West Wing, West Hall & The Pavilion, 937 Phillips Ln., Louisville, KY 40209*

**Wednesday, March 13, 2024**

SHOW #1 HOURS: 8:00 A.M. TO 5:00 P.M. • SHOW #2 HOURS: 12:00 NOON TO 11:00 P.M.  
JUDGING WILL BE HELD INDOORS

AKC NATIONAL OWNER-HANDLED SERIES - EACH SHOW

Emergency Contact: Gina Dattilo (317) 531-8172

### SHOW #1, WEDNESDAY - MARCH 13, 2024

#### PROGRAM OF JUDGING

There are 29 dogs in this Specialty Show with a total entry of 34. For your convenience, the following division of sexes has been carefully tabulated; however, neither the Club nor the Superintendent or Show Secretary assumes responsibility for absolute accuracy.

#### RING THIRTY

JUDGE: Ms. Kelly McCabe

#### 9:00 AM

##### Specialty

- 3 American Staffordshire Terriers Sweepstakes (0-3)

3 Total Dogs

#### RING THIRTY

JUDGE: Miss Alaina House

#### 9:15 AM

##### Junior Showmanship Competition

- 2 \*Open Intermediate  
1 \*Master  
\*Best Junior Handler

3 Total Dogs

#### RING THIRTY

JUDGE: Ms. Anne M. Beckwith

#### 9:30 AM

##### Specialty

- 28 \*American Staffordshire Terriers 7-13-(4-4)

28 Total Dogs

### SHOW #2, WEDNESDAY - MARCH 13, 2024

#### PROGRAM OF JUDGING

There are 30 dogs in this Specialty Show with a total entry of 35. For your convenience, the following division of sexes has been carefully tabulated; however, neither the Club nor the Superintendent or Show Secretary assumes responsibility for absolute accuracy.

#### RING THIRTY

JUDGE: Ms. Lisa Cornett

#### 1:00 PM

##### Specialty

- 3 American Staffordshire Terriers Sweepstakes (0-3)

3 Total Dogs

#### RING THIRTY

JUDGE: Mr. Stephen M. Cabral

#### 1:15 PM

##### Junior Showmanship Competition

- 2 Open Intermediate  
1 Master  
Best Junior Handler  
29 \*American Staffordshire Terriers 7-14-(4-4)

32 Total Dogs

# JUDGING PROGRAM

2024066901

79th National Specialty Show, Sweepstakes & Veteran Sweepstakes  
(Unbenched)

## American Brussels Griffon Association

(Member of the American Kennel Club)



Kentucky Exposition Center  
West Wing, West Hall & The Pavilion  
937 Phillips Ln., Louisville, KY 40209

Wednesday, March 13, 2024

4 & Under 6 Months Puppy Competition • Sweepstakes & Veteran Sweepstakes  
Conformation & AKC National Owner-Handled Series • Junior Showmanship &  
Supported Performance Events at Kentucky Exposition Center

SHOW HOURS: 6:30 A.M. TO 10:00 P.M. WEDNESDAY • JUDGING WILL BE INDOORS

Emergency Contact: Meg Prior (818) 337-8182

WEDNESDAY - MARCH 13, 2024

### PROGRAM OF JUDGING

There are 94 dogs in this Specialty Show with a total entry of 127. For your convenience, the following class divisions have been carefully tabulated; however, neither the Club nor the Superintendent or Show Secretary assumes responsibility for absolute accuracy.

#### RING THREE

JUDGE: Mrs. Paula Henson

#### 10:30 AM

##### Specialty

- Brussels Griffons Sweepstakes
- 3 Puppy, 9 & Under 12 Months Dogs
- 3 12 & Under 18 Months Dogs
- 3 Puppy, 6 & Under 9 Months Bitches
- 6 Puppy, 9 & Under 12 Months Bitches
- 8 12 & Under 18 Months Bitches
- Best in Sweepstakes
- Best of Opposite Sex to Best in Sweepstakes

##### Specialty

- Brussels Griffons Veteran Sweepstakes
- 2 7 Years & Under 10 Years Dogs
- 1 7 Years & Under 10 Years Bitch
- Best in Veteran Sweepstakes
- Best of Opposite Sex to Best in Veteran Sweepstakes
- 26 Total Dogs

**WEDNESDAY  
RING THREE  
JUDGE: Mr. James J. Mitchell**

**11:45 AM**

**Junior Showmanship Competition**

- 1 Novice
- 2 Open
- Best Junior Handler

**Specialty**

- Brussels Griffons
- 1 Puppy, 6 & Under 9 Months Dog
- 3 Puppy, 9 & Under 12 Months Dogs
- 1 12 & Under 18 Months Dog
- 1 Bred by Exhibitor, Rough Coat,  
12 Months & Over Dog
- 1 Bred by Exhibitor, Smooth Coat,  
6 & Under 12 Months Dog
- 1 Bred by Exhibitor, Smooth Coat,  
12 Months & Over Dog
- 5 Open, Rough Coat Dogs
- Winners Dog
- 7 Puppy, 9 & Under 12 Months Bitches
- 6 12 & Under 18 Months Bitches
- 2 Bred by Exhibitor, Rough Coat,  
6 & Under 12 Months Bitches
- 4 Bred by Exhibitor, Smooth Coat,  
6 & Under 12 Months Bitches
- 4 Bred by Exhibitor, Rough Coat,  
12 Months & Over Bitches
- 2 Bred by Exhibitor, Smooth Coat,  
12 Months & Over Bitches
- 5 American-Bred Bitches
- 12 Open, Rough Coat Bitches
- 1 Open, Smooth Coat Bitch
- Winners Bitch
- 2 Veteran, 7 Years & Under 10 Years Dogs
- 2 Veteran, 7 Years & Under 10 Years Bitches
- 35 Best of Breed Competition(16-19)
- 2 Stud Dogs
- 1 Brood Bitch

101 Total Dogs

---

**# 5375**

**AKC Sanctioned 4 & Under 6 Months Puppy Competition**

**2024066902**

**PROGRAM OF JUDGING - WEDNESDAY - MARCH 13, 2024**

There are 9 dogs in this show with a total entry of 9. Neither the Club nor the Superintendent or Show Secretary assumes responsibility for absolute accuracy.

**RING THREE**

**JUDGE: Ms. Patricia Anne Keenan**

**10:00 AM**

- 9 Brussels Griffons
- Best 4-6 Month Puppy in Show
- 9 Total Dogs



Specialty Show, Sweepstakes & Bred by Exhibitor Sweepstakes  
(Unbenched)

# ***Kentuckiana Tartan Border Collie Club***

(American Kennel Club Licensed)



***Kentucky Exposition Center  
West Wing, West Hall & The Pavilion  
937 Phillips Ln., Louisville, KY 40209  
Wednesday, March 13, 2024***

**SHOW HOURS: 9:00 A.M. TO 5:00 P.M. • JUDGING WILL BE HELD INDOORS**

## **AKC NATIONAL OWNER-HANDLED SERIES**

**Emergency Contact: (502) 836-0299**

### **PROGRAM OF JUDGING - WEDNESDAY - MARCH 13, 2024**

There are 65 dogs in this Specialty Show with a total entry of 93. For your convenience, the following division of sexes has been carefully tabulated; however, neither the Club nor the Superintendent or Show Secretary assumes responsibility for absolute accuracy.

The following changes apply:

#### Breed

Border Collie Sweepstakes

Border Collie Bred by Exhibitor Sweepstakes

#### Original Judge

Mr. Billy Rodriguez

Mr. Billy Rodriguez

#### New Judge

Mr. Brendan Coleman

Mr. Brendan Coleman

### **RING TWENTY SEVEN**

**JUDGE: Mr. Brendan Coleman**

#### **12:00 NOON**

##### Specialty

10 Border Collies Sweepstakes (4-6)

15 Border Collies Bred by Exhibitor Sweepstakes (5-10)

25 Total Dogs

### **RING TWENTY SEVEN**

**JUDGE: Mrs. Heather Blakeman**

#### **1:45 PM**

#### **Junior Showmanship Competition**

2 \*Novice Junior

1 \*Open Junior

1 \*Open Intermediate

1 \*Open Senior

\*Best Junior Handler

5 Total Dogs

### **RING TWENTY SEVEN**

**JUDGE: Ms. Suzanne LeRoy**

#### **2:00 PM**

##### Specialty

57 \*Border Collies 10-22-(13-12)

1 \*Veteran Dog

3 \*Veteran Bitches

2 \*Herding Titles and Champion of Records Dog

63 Total Dogs

# 5120 # 492  
# 5129 # 548  
# 1369 # 502

## JUDGING PROGRAM

2024040110 2024040111  
2024040114 2024040113  
2024040112 2024040126

All-Breed Dog Show, Obedience Trials & Rally Trials  
(Unbenchd)

## Mid-Kentucky Kennel Club, Inc.

(American Kennel Club Licensed)

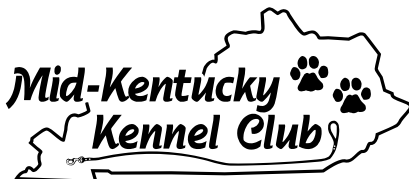

*Kentucky Exposition Center*  
*West Wing, West Hall & The Pavilion*  
*937 Phillips Lane, Louisville, KY 40209*  
**Thursday, March 14, 2024**

**SHOW & TRIAL HOURS: 6:00 A.M. TO 7:00 P.M.**  
**OBEDIENCE & RALLY TRIALS WILL RUN CONSECUTIVELY**  
**ALL JUDGING WILL BE HELD INDOORS**

**AKC NATIONAL OWNER-HANDLED SERIES**  
**4 & UNDER 6 MONTHS PUPPY COMPETITION**

### Disclaimer

The Mid-Kentucky Kennel Club, Inc. will assume no responsibility for any personal injury or death to any persons; theft, damage or loss of personal property nor injury or death of any animal either at or on the show grounds.

### Specialty Shows

Otterhound Club of America, Inc. (Regional)  
American Pomeranian Club, Inc.

Russian Toy Club of America (Regional) (Sweepstakes & Veteran Sweepstakes) (Breed, Obedience 1 & Rally 1 & 2)

### Supported Entries

German Shorthaired Pointer Club of Middle Tennessee  
Greater Louisville Golden Retriever Club, Inc.  
Weimaraner Club of Greater Louisville  
Kentuckiana Basset Hound Club, Inc.  
American Black & Tan Coonhound Club, Inc.  
Greyhound Club of America  
Alaskan Malamute Club of America  
Blue Grass Boxer Club, Inc.  
Miami Valley Doberman Pinscher Club, Inc.  
Komondor Club of America, Inc.  
Staffordshire Terrier Club of America  
Mid South Fox Terrier Club of Memphis  
Scottish Terrier Club of Greater Louisville

American Brussels Griffon Association  
(Breed, Obedience & Rally)  
Ohio Valley Yorkshire Terrier Club of Kentucky  
Boston Terrier Club of Louisville, Inc.  
Kentuckiana Bulldog Club  
Chow Chow Club, Inc.  
Ohio Valley French Bulldog Club  
Berger Picard Club of America  
Kentuckiana Tartan Border Collie Club  
Collie Club of Kentucky, Inc.  
Icelandic Sheepdog Association of America  
Pyrenean Shepherd Club of America  
Kentuckiana Shetland Sheepdog Club, Inc.

**All trophies must be claimed by the end of Group Competition on the day of the events. None will be mailed.**

## PROGRAM OF JUDGING - THURSDAY - MARCH 14, 2024

There are 3062 dogs in this show & trials with a total entry of 3135 in 206 different Breeds or Varieties, including 84 obedience entries and 100 rally entries. Additionally there are 216 dogs and 266 entries in Concurrent events including 69 Obedience entries and 72 4-6 Puppy entries. For your convenience, the following division of sexes has been carefully tabulated; however, neither the Club nor the Superintendent or Show Secretary assumes responsibility for absolute accuracy.

In accordance with Chapter 7, Section 13 of "Rules Applying to Dog Shows" due to the large entry and with American Kennel Club approval the following changes apply:

| <u>Breed</u>                  | <u>Original Judge</u> | <u>New Judge</u>           |
|-------------------------------|-----------------------|----------------------------|
| Grand Basset Griffon Vendeens | Mrs. Angela Pickett   | Mr. Jason Hoke             |
| Kerry Blue Terriers           | Mr. Darryl Vice       | Ms. Peggy Beisel-McIlwaine |
| West Highland White Terriers  | Mr. Darryl Vice       | Mr. Jay Richardson         |

The number before each Breed (Variety) indicates the number of dogs entered in that Breed (Variety). The numbers following each Breed (Variety) indicate the number of Regular Class Dogs, Regular Class Bitches, Best of Breed (Variety) (Dogs-Bitches), and Non-Regular Class Dogs or Bitches.

| <b>CONCURRENT SHOW</b>                              |  |
|-----------------------------------------------------|--|
| <b>Mid-Kentucky Kennel Club, Inc. FSS Open Show</b> |  |
| <b>RING ONE</b>                                     |  |
| <b>JUDGE: Ms. Dani Rosenberry</b>                   |  |
| <b>9:00 AM</b>                                      |  |
| 1 Central Asian Shepherd Dogs 1-0                   |  |
| 1 Lapponian Herders 0-1                             |  |
| 2 Presa Canario 1-1                                 |  |
| 2 Schapendoes 1-1                                   |  |
| 2 Basset Fauve de Bretagnes 2-0                     |  |
| 1 Norrbottenspets 0-1                               |  |
| 3 Danish-Swedish Farmdogs 1-2                       |  |
| 5 Russian Tsvetnaya Bolonkas 2-3                    |  |
| 1 Dutch Shepherds 0-1                               |  |
| Miscellaneous Group                                 |  |
| FSS Group                                           |  |
| Best in Open Show                                   |  |

**RING ONE**  
**JUDGE: Ms. Dani Rosenberry**

**12:15 PM**  
4 \*English Toy Spaniels (KC & R) 1-2-(1-0)  
6 \*Pekingese 2-2-(1-1)  
5 \*English Toy Spaniels (B & PC) 2-1-(1-1)

See Ring 10 at 1:00 PM for balance of assignment.

**RING ONE**  
**JUDGE: Mr. Jon R. Cole**  
**Continuation of assignment from Ring 28 at 10:30 AM**

**1:15 PM**  
15 Chihuahuas (Smooth Coat) 3-2-(6-4)  
15 Chihuahuas (Long Coat) 3-7-(4-1)

**2:15 PM**  
Specialty  
30 Pomeranians 12-9-(7-2)  
172 Total Dogs

**RING TWO**  
**JUDGE: Mrs. Terry L. Berrios**

**9:15 AM**  
1 Japanese Chin 0-1-(0-0)  
7 Italian Greyhounds 2-3-(0-2)  
6 Maltese 1-3-(1-1)  
13 Chinese Cresteds 2-4-(4-3)

See Ring 26 at 10:30 AM for balance of assignment.

**RING TWO**  
**JUDGE: Mrs. Terry L. Berrios**  
**Continuation of assignment from Ring 26 at 10:30 AM**

**12:30 PM**  
31 Cavalier King Charles Spaniels 10-15-(3-3)  
90 Total Dogs

**RING THREE**  
**JUDGE: Dr. Candace Lundin**

**8:00 AM**  
12 \*Russell Terriers 5-4-(1-2)  
12 Total Dogs

**RING THREE**  
**JUDGE: Mr. Darryl Vice**  
**Continuation of assignment from Ring 27 at 8:00 AM**  
**(Judge will take a 45 minute luncheon break at his discretion)**

**11:15 AM**  
87 Brussels Griffons 14-42-(13-16)-2  
161 Total Dogs

**RING FOUR**  
**JUDGE: Mr. Robin L. Stansell**

**8:00 AM**  
21 Chinese Shar-Pei 4-6-(5-5)-1  
23 Chow Chows 4-7-(8-4)

**9:45 AM**  
20 Keeshonden 3-7-(9-1)  
6 American Eskimo Dogs 2-0-(4-0)

---

**Emergency Contact:**  
**Debbie Hibbard (270) 272-2799**



## THURSDAY

### 10:45 AM

- 4 Coton de Tulear 0-1-(2-1)
- 35 Boston Terriers 8-10-(8-9)

See Ring 12 at 1:00 PM for balance of assignment.

### CONCURRENT SHOW

**Boston Terrier Club of Louisville, Inc.**

#### RING FOUR

**JUDGE: Ms. Cynthia L. Pagurski**

### 1:30 PM

Specialty

- 33 Boston Terriers 5-10-(8-10)
- 2 Veteran Dogs
- 35 Total Dogs

#### RING FIVE

**JUDGE: Ms. Tammy K. Jackson**

### 8:00 AM

- 7 Miniature Pinschers 1-1-(2-3)
- 21 Papillons 7-7-(4-3)

### 9:00 AM

- 1 Silky Terriers 0-0-(0-1)
- 10 Manchester Terriers (Standard) 1-5-(3-1)
- 14 Poodles (Toy) 6-5-(2-1)

### 10:00 AM

- 9 Manchester Terriers (Toy) 1-4-(1-3)
- 13 Pugs 3-2-(7-1)
- 17 Poodles (Miniature) 5-9-(1-2)

### 11:30 AM

Lunch

### 12:15 PM

- 7 Toy Fox Terriers 0-2-(4-1)
- 13 Shih Tzu 3-9-(1-0)
- 40 Poodles (Standard) 10-23-(6-1)
- 152 Total Dogs

#### RING SIX

**JUDGE: Mr. David Buckner**

### 12:15 PM

Specialty

- 17 Russian Toys Sweepstakes (8-9)
- 17 Total Dogs

#### RING SIX

**JUDGE: Ms. Nancy Liebes**

**Continuation of assignment from Ring 22 at 11:30 AM**

### 1:15 PM

Specialty

- 58 Russian Toys 17-16-(14-11)
- 159 Total Dogs

#### RING SEVEN

**JUDGE: Ms. Linda Robey**

### 8:00 AM

- 8 Greater Swiss Mountain Dogs 2-2-(3-1)
- 24 Doberman Pinschers 5-13-(4-2)

### 9:15 AM

- 18 Berger Picards 2-7-(5-3)-1
- 12 Kuvaszok 4-3-(2-3)

### 10:30 AM

- 4 Bearded Collies 1-1-(0-2)
- 44 Australian Shepherds 11-20-(10-1)-2

See Ring 30 at 1:15 PM for balance of assignment.

#### RING EIGHT

**JUDGE: Mrs. Dawn L. Gabig**

### 8:00 AM

- 2 Dogo Argentinos 0-1-(1-0)
- 23 Cane Corsos 2-8-(6-7)

### 9:00 AM

- 8 Black Russian Terriers 1-2-(3-2)
- 17 Bullmastiffs 1-7-(4-5)

### 10:00 AM

- 3 German Pinschers 0-1-(2-0)
- 2 Dogues de Bordeaux 1-0-(1-0)
- 33 Portuguese Water Dogs 6-14-(8-5)

### 11:30 AM

Lunch

### 12:15 PM

- 7 Boerboels 2-5-(0-0)
- 36 Bernese Mountain Dogs 11-14-(6-5)

### 2:00 PM

- 13 \*Giant Schnauzers 5-3-(2-3)
- 16 Akitas 2-7-(3-4)

See Ring 10 at 3:45 PM for balance of assignment.

#### RING NINE

**JUDGE: Ms. Jan N. Paulk**

### 8:00 AM

- 5 Collies (Smooth) 1-1-(2-1)
- 28 Australian Cattle Dogs 5-6-(10-7)

### 9:15 AM

- 1 Belgian Laekenois 0-0-(1-0)
- 10 Collies (Rough) 4-5-(0-1)
- 20 Beaucerons 7-6-(4-3)

### 10:30 AM

- 2 Dandie Dinmont Terriers 0-0-(1-1)
- 5 Glen of Imaal Terriers 0-2-(2-1)
- 24 Pyrenean Shepherds 7-4-(6-5)-2

### 11:45 AM

Lunch

### 12:30 PM

- 8 Belgian Malinois 4-1-(2-1)
- 29 Belgian Tervuren 5-5-(9-10)

### 2:00 PM

- 30 Belgian Sheepdogs 4-9-(9-8)
- 162 Total Dogs

#### RING TEN

**JUDGE: Mr. Stephen M. Cabral**

### 8:00 AM

- 13 \*Beagles, 15 Inch 3-5-(4-1)
- 27 \*Vizslas 7-10-(3-7)

### 10:00 AM

- 4 \*Beagles, 13 Inch 1-2-(0-1)
- 7 \*Bloodhounds 1-4-(2-0)

See 4:30 PM for balance of assignment.

## THURSDAY

### Mid-Kentucky Kennel Club, Inc. 4-6 Months Puppy

#### RING TEN

**JUDGE: Ms. Dani Rosenberry**

**Continuation of assignment from Ring 1 at 12:15 PM**

#### 1:00 PM

- 1 Pugs
  - 1 Chihuahuas (Long Coat)
  - 1 English Toy Spaniels (King Charles & Ruby)
  - 1 Maltese
  - 1 Poodles (Toy)
  - 2 Cavalier King Charles Spaniels
  - 5 Brussels Griffons
  - 4-6 Month Puppy Toy Group
  - 1 Bracchi Italiani
  - 1 Pointers (German Shorthaired)
  - 1 Vizslas
  - 1 Weimaraners
  - 2 Retrievers (Flat-Coated)
  - 5 Retrievers (Nova Scotia Duck Tolling)
  - 4-6 Month Puppy Sporting Group
- 56 Total Dogs

#### RING TEN

**JUDGE: Ms. Anne M. Beckwith**

#### 2:15 PM

- 1 Border Terriers
  - 1 West Highland White Terriers
  - 1 Norwich Terriers
  - 1 Bull Terriers (Colored)
  - 3 Soft Coated Wheaten Terriers
  - 4-6 Month Puppy Terrier Group
- 7 Total Dogs

#### RING TEN

**JUDGE: Ms. Bridget Brown**

**Continuation of assignment from Ring 22 at 1:15 PM**

#### 2:45 PM

- 1 Chinese Shar-Pei
  - 1 Lhasa Apsos
  - 1 Shiba Inu
  - 1 Tibetan Spaniels
  - 4-6 Month Puppy Non-Sporting Group
  - 1 Boxers
  - 1 Greater Swiss Mountain Dogs
  - 1 Leonbergers
  - 1 Mastiffs
  - 1 Neapolitan Mastiffs
  - 1 Portuguese Water Dogs
  - 1 Rottweilers
  - 2 Cane Corsos
  - 2 Doberman Pinschers
  - 2 Alaskan Malamutes
  - 2 Newfoundlands
  - 4-6 Month Puppy Working Group
- 107 Total Dogs

In-ring practice and assistance will be available to 4-6 Puppy competitors on Friday one hour before the start of the 4-6 Month Puppy Competition in Ring 10.

#### RING TEN

**JUDGE: Mrs. Dawn L. Gabig**

**Continuation of assignment from Ring 8 at 2:00 PM**

#### 3:45 PM

- 1 Cardigan Welsh Corgis
  - 1 Miniature American Shepherds
  - 1 Pyrenean Shepherds
  - 1 Shetland Sheepdogs
  - 1 Mudik
  - 2 Belgian Tervuren
  - 2 Berger Picards
  - 2 Border Collies
  - 3 Beaucerons
  - 4-6 Month Puppy Herding Group
- 174 Total Dogs

#### RING TEN

**JUDGE: Mr. Stephen M. Cabral**

**Continuation of assignment from Ring 10 at 1:00 PM**

#### 4:30 PM

- 1 Greyhounds
  - 1 Afghan Hounds
  - 2 Scottish Deerhounds
  - 2 Basset Hounds
  - 3 Whippets
  - 4-6 Month Puppy Hound Group
  - Best 4-6 Month Puppy in Show
- 60 Total Dogs

#### RING ELEVEN

**JUDGE: Mr. James J. Mitchell**

#### 8:00 AM

- 11 German Shepherd Dogs 4-6-(0-1)
- 14 Pumi 1-4-(2-7)

#### 9:00 AM

- 1 Bergamasco Sheepdogs 0-0-(0-1)
- 7 Briards 2-0-(3-2)
- 17 Borzois 6-6-(4-1)

#### 10:00 AM

- 3 Lancashire Heelers 1-1-(1-0)
- 5 Pulik 3-0-(2-0)
- 6 Swedish Vallhunds 2-1-(2-1)
- 6 Finnish Lapphunds 3-0-(3-0)
- 3 Polish Lowland Sheepdogs 1-0-(1-1)
- 6 Old English Sheepdogs 2-3-(0-1)

#### 11:00 AM

- 26 Shetland Sheepdogs 8-12-(3-2)-1

See Ring 27 at 12:45 PM for continuation of assignment.

#### RING ELEVEN

**JUDGE: Ms. Kathleen J. Ferris**

**Continuation of assignment from Ring 13 at 10:00 AM**

#### 12:15 PM

- 9 Miniature Schnauzers 3-1-(3-2)
- 13 Border Terriers 2-5-(2-4)
- 10 Lakeland Terriers 2-4-(2-2)
- 16 Cairn Terriers 1-4-(7-4)

135 Total Dogs

### Attention New Exhibitors

A New Exhibitor Briefing will be held at 9:30 AM at the Superintendent's desk. Spectators are welcome to attend.

## THURSDAY

### RING TWELVE

JUDGE: Mr. Robin L. Stansell

Continuation of assignment from Ring 4 at 10:45 AM

#### 1:00 PM

- 18 Dalmatians 4-3-(6-5)
- 12 Lhasa Apsos 4-1-(3-4)

#### 2:15 PM

- 17 Havanese 3-6-(7-1)
- 18 Bichons Frises 5-8-(3-2)
- 174 Total Dogs

### RING THIRTEEN

JUDGE: Ms. Kathleen J. Ferris

#### 8:00 AM

- 2 Irish Terriers 0-0-(2-0)
- 23 Welsh Terriers 7-8-(2-6)

#### 9:00 AM

- 1 Australian Terriers 0-0-(1-0)
- 1 Skye Terriers 0-0-(1-0)
- 4 Sealyham Terriers 1-1-(0-2)
- 19 Parson Russell Terriers 4-7-(5-3)

#### 10:00 AM

- 37 Airedale Terriers 10-17-(7-3)

See Ring 11 at 12:15 PM for balance of assignment.

### CONCURRENT SHOW

Airedale Terrier Club of America

### RING THIRTEEN

JUDGE: Ms. Heather Roozee

#### 12:30 PM

##### Specialty

- 12 Airedale Terriers Sweepstakes (5-7)
- 1 Airedale Terriers Veteran Sweepstakes (0-1)
- 13 Total Dogs

### RING THIRTEEN

JUDGE: Ms. Peggy Beisel-McIlwaine

Continuation of assignment from Ring 16 at 11:15 AM

#### 1:15 PM

##### Specialty

- 40 Airedale Terriers 12-19-(6-3)
- 1 Veteran Bitch
- 155 Total Dogs

### RING FOURTEEN

JUDGE: Mrs. Linda Clark

#### 8:00 AM

- 25 Rhodesian Ridgebacks 8-10-(5-2)

#### 9:00 AM

- 26 Ret (Nova Scotia Duck Tolling) 4-6-(10-6)

#### 10:00 AM

- 7 Canaan Dogs 1-1-(2-3)
- 17 Mudik 4-6-(3-4)
- 10 Spaniels (English Springer) 2-4-(2-2)

#### 11:15 AM

- 13 Setters (Gordon) 1-3-(5-4)
- 13 Setters (Irish) 2-5-(1-5)

#### 12:15 PM

Lunch

#### 1:00 PM

- 1 Setters (Irish Red and White) 1-0-(0-0)
- 16 Bouviers des Flandres 3-6-(5-2)
- 21 Setters (English) 3-10-(5-3)

#### 2:30 PM

- 13 Brittany 0-4-(5-4)
- 13 Spaniels (English Cocker) 3-4-(5-1)
- 175 Total Dogs

### RING FIFTEEN

JUDGE: Mr. Jason Hoke

Continuation of assignment from Ring 28 at 8:00 AM

#### 9:15 AM

- 1 American English Coonhounds 0-0-(0-1)
- 1 Azawakhs 1-0-(0-0)
- 48 Greyhounds 13-14-(10-10)-1

#### 11:15 AM

- 3 American Foxhounds 0-1-(2-0)
- 22 Basset Hounds 6-4-(5-7)

#### 12:15 PM

Lunch

#### 1:00 PM

- 1 Cirnechi dell'Etna 0-0-(1-0)
- 7 Grand Basset Griffon Vendeens 4-1-(1-1)
- 8 Basenjis 1-3-(3-1)
- 10 Irish Wolfhounds 3-3-(2-2)

#### 2:00 PM

- 3 Norwegian Elkhounds 0-1-(1-1)
- 7 Bluetick Coonhounds 2-3-(1-1)
- 19 Ibizan Hounds 3-7-(3-6)
- 12 Afghan Hounds 1-4-(4-3)

170 Total Dogs

### RING SIXTEEN

JUDGE: Ms. Peggy Beisel-McIlwaine

#### 8:00 AM

- 8 Komondorok 2-4-(2-0)
- 24 Fox Terriers (Smooth) 8-6-(3-7)

#### 9:15 AM

- 1 Tibetan Mastiffs 0-0-(1-0)
- 2 Bedlington Terriers 0-1-(0-1)
- 22 Fox Terriers (Wire) 6-11-(2-3)

#### 10:15 AM

- 25 Kerry Blue Terriers 3-9-(8-5)

#### 11:15 AM

- 14 Miniature American Shepherds 2-7-(4-1)
- 18 Leonbergers 4-1-(8-5)

See Ring 13 at 1:15 PM for balance of assignment.

### RING SEVENTEEN

JUDGE: Mrs. Cindy Stansell

#### 8:00 AM

Junior Showmanship Competition

- 5 Master
- 20 Open Senior
- 8 Open Intermediate
- 5 Open Junior
- 1 Novice Senior
- 5 Novice Junior
- Best Junior Handler

## THURSDAY

### 10:15 AM

- 3 Saint Bernards 2-1-(0-0)
- 6 Siberian Huskies 0-2-(1-3)
- 12 Standard Schnauzers 2-4-(5-1)
- 1 Norrbottenspets 0-1-(0-0)
- 2 Basset Fauve de Breagnes 2-0-(0-0)
- 2 Danish-Swedish Farmdogs 1-1-(0-0)
- 2 Dutch Shepherds 1-1-(0-0)
- 5 Russian Tsvetnaya Bolonkas 2-3-(0-0)
- Best in Miscellaneous Class

### 11:30 AM

Lunch

### 12:15 PM

- 5 Xoloitzcuintli 0-0-(1-3)-1
- 11 Lowchen 3-5-(1-2)
- 17 Tibetan Spaniels 2-7-(7-1)

### 1:30 PM

- 2 Schipperkes 0-0-(2-0)
- 3 Tibetan Terriers 0-1-(1-1)
- 21 Shiba Inu 3-10-(5-3)

136 Total Dogs

### RING TWENTY

**JUDGE: Mrs. Mary Kathleen Faeth**

### 8:00 AM

- 40 Retrievers (Labrador) 19-13-(5-3)

### 9:45 AM

- 3 Spaniels (Cumber) 1-2-(0-0)
- 17 Spaniels (American Water) 2-6-(5-4)
- 12 Wirehaired Pointing Griffons 2-2-(5-3)

### 11:00 AM

- 20 \*Norwich Terriers 3-7-(7-3)

### 12:00 NOON

Lunch

### 12:45 PM

- 3 Wirehaired Vizslas 2-0-(0-1)
- 8 Retrievers (Chesapeake Bay) 2-4-(1-1)
- 13 Pointers (German Wirehaired) 2-4-(2-5)
- 19 Pointers 5-8-(2-4)

135 Total Dogs

### RING TWENTY ONE

**JUDGE: Dr. Donald Sturz, Jr.**

### 8:00 AM

- 4 Nederlandse Kooikerhondjes 0-1-(1-2)
- 4 \*Mastiffs 0-1-(1-2)
- 14 \*Newfoundlands 3-4-(4-3)

### 9:00 AM

- 2 Bull Terriers (White) 0-0-(1-1)
- 4 Bull Terriers (Colored) 0-1-(2-1)
- 23 Pointers (German Shorthaired) 6-4-(6-7)

### 10:00 AM

- 48 Black and Tan Coonhounds 10-17-(9-11)-1

### 11:45 AM

Lunch

### 12:30 PM

- 8 Barbets 0-2-(3-2)-1
- 8 Bracchi Italiani 2-2-(3-1)
- 27 Retrievers (Flat-Coated) 9-5-(10-3)
- 18 Lagotti Romagnoli 3-6-(5-4)

160 Total Dogs

### RING TWENTY TWO

**JUDGE: Ms. Nancy Liebes**

### 8:00 AM

- 4 Affenpinschers 0-1-(3-0)
- 1 Norfolk Terriers 0-1-(0-0)
- 1 Rat Terriers 1-0-(0-0)
- 1 Miniature Bull Terriers 1-0-(0-0)
- 12 Biewer Terriers 2-4-(1-5)
- 10 Staffordshire Bull Terriers 2-6-(0-2)

### 9:15 AM

- 47 \*Soft Coated Wheaten Terriers 9-20-(6-12)

### 11:30 AM

- 25 Boxers 8-11-(2-4)

See Ring 6 at 1:15 PM for balance of assignment.

### CONCURRENT SHOW

**Blue Grass Boxer Club, Inc.**

### RING TWENTY TWO

**JUDGE: Ms. Bridget Brown**

Continuation of assignment from Ring 23 at 11:00 AM

### 1:15 PM

- Specialty
- 23 Boxers 5-12-(2-4)

See Ring 10 at 2:45 PM for balance of assignment.

### RING TWENTY THREE

**JUDGE: Mr. Jon R. Cole**

### 8:00 AM

- 40 Alaskan Malamutes 11-12-(7-8)-2

See Ring 30 at 9:45 AM for balance of assignment.

### RING TWENTY THREE

**JUDGE: Ms. Bridget Brown**

### 9:45 AM

- 2 Spaniels (Cocker) A.S.C.O.B. 0-0-(0-2)
- 5 \*Great Pyrenees 1-2-(1-1)
- 21 Great Danes 5-7-(3-6)

### 11:00 AM

- 1 Spaniels (Cocker) Parti-Color 0-1-(0-0)
- 2 Spaniels (Cocker) Black 0-1-(1-0)
- 19 Rottweilers 2-6-(6-5)
- 15 Samoyeds 2-4-(7-2)

See Ring 22 at 1:15 PM for continuation of assignment.

### RING TWENTY FOUR

**JUDGE: Mrs. Angela Pickett**

Continuation of assignment from Ring 29 at 8:00 AM

### 9:15 AM

- 3 Redbone Coonhounds 0-2-(0-1)
- 35 Whippets 9-16-(7-3)

### 10:45 AM

- 1 Treeing Walker Coonhounds 0-0-(1-0)
- 1 Sloughis 0-0-(1-0)
- 1 English Foxhounds 0-0-(0-1)
- 4 Pharaoh Hounds 1-1-(0-2)
- 8 Salukis 2-3-(1-2)
- 4 Petits Bassets Griffons Vendeens 1-1-(0-2)
- 12 Portuguese Podengo Pequenos 2-3-(5-2)

**THURSDAY**

**12:00 NOON**

Lunch

**12:45 PM**

- 22 Dachshunds (Smooth) 6-9-(1-6)
- 25 Dachshunds (Wirehaired) 3-10-(8-4)
- 34 Dachshunds (Longhaired) 12-10-(7-5)

175 Total Dogs

**RING TWENTY FIVE**

**JUDGE: Mr. Jay Richardson**

**8:00 AM**

- 53 Retrievers (Golden) 13-24-(12-4)

**10:00 AM**

- 2 Spaniels (Irish Water) 0-0-(0-2)
- 2 Spaniels (Sussex) 1-0-(1-0)
- 3 Spaniels (Boykin) 1-2-(0-0)
- 5 Spaniels (Field) 1-0-(3-1)
- 6 Spaniels (Welsh Springer) 0-0-(4-2)
- 9 Spinoni Italiani 3-2-(1-3)

**11:00 AM**

- 22 Scottish Terriers 6-11-(2-3)

**11:55 AM**

Lunch

**12:40 PM**

- 23 Weimaraners 5-6-(3-9)

See Ring 28 at 1:45 PM for balance of assignment.

**RING TWENTY SIX**

**JUDGE: Mrs. Terry L. Berrios**

**Continuation of assignment from Ring 2 at 9:15 AM**

**10:30 AM**

- 32 Yorkshire Terriers 9-11-(8-4)

See Ring 2 at 12:30 PM for balance of assignment.

**CONCURRENT SHOW**

**Ohio Valley Yorkshire Terrier Club  
of Kentucky, Inc.**

**RING TWENTY SIX**

**JUDGE: Mrs. Vicki Meadows**

**1:00 PM**

- 20 Yorkshire Terriers Sweepstakes (5-15)

20 Total Dogs

**RING TWENTY SIX**

**JUDGE: Mr. Dale R. Martenson**

**2:00 PM**

Specialty

- 47 \*Yorkshire Terriers 12-20-(10-5)

47 Total Dogs

**RING TWENTY SEVEN**

**JUDGE: Mr. Darryl Vice**

**8:00 AM**

- 8 American Hairless Terriers 2-2-(1-3)
- 66 French Bulldogs 25-26-(8-6)-1

See Ring 3 at 11:15 AM for balance of assignment.

**RING TWENTY SEVEN**

**JUDGE: Mr. James J. Mitchell**

**Continuation of assignment from Ring 11 at 11:00 AM**

**12:45 PM**

- 29 Cardigan Welsh Corgis 7-9-(8-4)-1

See Ring 29 at 2:00 PM for balance of assignment.

**RING TWENTY EIGHT**

**JUDGE: Mr. Jason Hoke**

**8:00 AM**

- 28 Bulldogs 7-12-(4-5)

See Ring 15 at 9:15 AM for balance of assignment.

**RING TWENTY EIGHT**

**JUDGE: Mr. Jon R. Cole**

**Continuation of assignment from Ring 30 at 9:45 AM**

**10:30 AM**

- 54 Border Collies 8-15-(14-13)-4

See Ring 1 at 1:15 PM for balance of assignment.

**RING TWENTY EIGHT**

**JUDGE: Mr. Jay Richardson**

**Continuation of assignment from Ring 25 at 12:40 PM**

**1:45 PM**

- 37 West Highland White Terriers 10-15-(7-5)

162 Total Dogs

**RING TWENTY NINE**

**JUDGE: Mrs. Angela Pickett**

**8:00 AM**

Specialty

- 25 Otterhounds 7-8-(4-6)

See Ring 24 at 9:15 AM for balance of assignment.

**RING TWENTY NINE**

**JUDGE: Mr. James J. Mitchell**

**Continuation of assignment from Ring 27 at 12:45 PM**

**2:00 PM**

- 23 Scottish Deerhounds 7-7-(5-4)

157 Total Dogs

**RING THIRTY**

**JUDGE: Mr. Jon R. Cole**

**Continuation of assignment from Ring 23 at 8:00 AM**

**9:45 AM**

- 18 American Staffordshire Terriers 4-9-(2-3)

See Ring 28 at 10:30 AM for balance of assignment.

**RING THIRTY**

**JUDGE: Ms. Linda Robey**

**Continuation of assignment from Ring 7 at 10:30 AM**

**1:15 PM**

- 32 Icelandic Sheepdogs 7-9-(8-6)-2

142 Total Dogs

## THURSDAY

Obedience/Rally Contact: Stephanie Meredith (270) 723-0202

### OBEDIENCE & RALLY #1

#### RING THIRTY ONE

JUDGE: Mrs. Nancy K. Withers

8:00 AM

Rally Choice Class Walk Thru  
Class to Follow

- 3 Rally Choice Class  
Nos 50 81 82

8:20 AM

Rally Master Class Walk Thru  
Class to Follow

- 11 Rally Master Class  
Nos 46 50 51 52 53 56 58 75 80 61 63

9:05 AM

Rally Excellent Class B/Walk Thru  
Class to Follow

- 13 Rally Excellent Class B  
Nos 46 48 50 51 52 56 58 69 70 71 73 61  
63

9:55 AM

Rally Advanced Class A & B/Walk Thru  
Class to Follow

- 1 Rally Advanced Class A  
Nos 48  
8 Rally Advanced Class B  
Nos 46 50 51 52 56 58 61 63

10:35 AM

Rally Intermediate Class Walk Thru  
Class to Follow

- 4 Rally Intermediate Class  
Nos 41 43 44 45

11:00 AM

Rally Novice Class A & B/Walk Thru  
Class to Follow

- 4 Rally Novice Class A  
Nos 6 7 9 14  
6 Rally Novice Class B  
Nos 18 28 31 33 34 36

#### RING THIRTY TWO

JUDGE: Ms. Jean Nocilly

8:00 AM

- 20 Utility Class B Obedience Entries  
Nos 46 47 73 48 50 51 53 54 55 57 58 59  
62 64 65 66 67 43 68 74

10:50 AM

- 1 Utility Class A Obedience Entries  
Nos 70

11:00 AM

- 4 Graduate Open Class Obedience Entries  
Nos 103 104 69 72

#### RING THIRTY THREE

JUDGE: Mr. James Comunale

8:30 AM

- 6 Open Class A Obedience Entries  
Nos 33 35 37 40 44 45

9:15 AM

- 21 Open Class B & Preferred Open Obedience Entries  
Nos P77 46 47 48 49 50 51 52 53 54 57 58  
59 62 64 65 66 67 43 68 69

11:55 AM

- 3 Graduate Novice Class Obedience Entries  
Nos 97 99 100

#### RING THIRTY FOUR

JUDGE: Mrs. Nancy Cheski

8:00 AM

- 18 Novice Class B Obedience Entries  
Nos 9 10 11 12 14 17 18 19 21 22 23 24 26  
27 28 29 30 31

10:00 AM

**A 5 minute walk-thru prior to the start of the Preferred Novice Class will be allowed for handlers without their dogs**

Class to Follow

- 2 Preferred Novice Class Obedience Entries  
Nos P31 P75

10:20 AM

**A combined 5 minute walk-thru prior to the start of the Beginner Novice Classes will be allowed for handlers without their dogs**

Class to Follow

- 4 Beginner Novice Class A Obedience Entries  
Nos 79 82 85 86  
5 Beginner Novice Class B Obedience Entries  
Nos 88 89 90 93 94

### OBEDIENCE & RALLY #2

#### RING THIRTY ONE

JUDGE: Mrs. Nancy K. Withers

12:30 PM

Rally Choice Class Walk Thru  
Class to Follow

- 2 Rally Choice Class  
Nos 40 56

After Noon

Rally Master Class Walk Thru  
Class to Follow

- 12 Rally Master Class  
Nos 35 36 38 39 40 41 50 52 53 54 42 55

After Noon

Rally Excellent Class B Walk Thru  
Class to Follow

- 11 Rally Excellent Class B  
Nos 35 36 37 38 39 40 41 47 48 49 42

After Noon

Rally Advanced Class A & B/Walk Thru  
Class to Follow

- 1 Rally Advanced Class A  
Nos 34  
9 Rally Advanced Class B  
Nos 35 36 37 38 39 40 41 42 43

## THURSDAY

### After Noon

- Rally Intermediate Class Walk Thru  
Class to Follow  
4 Rally Intermediate Class  
Nos 28 30 31 33

### After Noon

- Rally Novice Class A & B/Walk Thru  
Class to Follow  
6 Rally Novice Class A  
Nos 5 8 10 11 12 15  
5 Rally Novice Class B  
Nos 21 23 24 25 27

### RING THIRTY TWO

JUDGE: Ms. Jean Nocilly

### 12:20 PM

- 3 Utility Class A Obedience Entries  
Nos 39 60 61

### After Noon

- 17 Utility Class B Obedience Entries  
Nos 37 38 41 44 46 47 48 49 50 53 54 55  
56 57 58 59 63

### RING THIRTY THREE

JUDGE: Mr. James Comunale

### 1:05 PM

- 9 Open Class A Obedience Entries  
Nos 24 25 26 29 32 33 34 35 36

### After Noon

- 21 Open Class B & Preferred Open Obedience Entries  
Nos P68 P69 37 39 38 40 41 42 45 46 47 48  
49 50 53 54 55 56 57 58 59

### RING THIRTY FOUR

JUDGE: Mrs. Nancy Cheski

### 1:10 PM

- 10 Novice Class B Obedience Entries  
Nos 8 9 11 14 16 17 18 19 20 22

### After Noon

A 5 minute walk-thru prior to the start of the Preferred Novice Class will be allowed for handlers without their dogs

Class to Follow

- 2 Preferred Novice Class Obedience Entries  
Nos P19 P65

### After Noon

A combined 5 minute walk-thru prior to the start of the Beginner Novice Classes will be allowed for handlers without their dogs

Class to Follow

- 1 Beginner Novice Class A Obedience Entries  
Nos 72  
6 Beginner Novice Class B Obedience Entries  
Nos 73 74 77 78 81 83

## RING ONE

### 3:30 PM Variety Groups and Best in Show

(The groups will be judged in the following order unless otherwise announced)

|                    |                        |
|--------------------|------------------------|
| Terrier .....      | Ms. Kathleen J. Ferris |
| Sporting .....     | Ms. Linda Robey        |
| Non-Sporting ..... | Mr. Jon R. Cole        |
| Herdng .....       | Mrs. Linda Clark       |
| Working .....      | Mrs. Terry L. Berrios  |
| Toy .....          | Mr. Jason Hoke         |
| Hound .....        | Dr. Donald Sturz, Jr.  |
| Best in Show ..... | Ms. Nancy Liebes       |

## RING FOUR

### Owner-Handled Variety Groups and Best in Show

(Immediately following the completion of judging each regular group in Ring One)

|                                  |                          |
|----------------------------------|--------------------------|
| Owner-Handled Terrier .....      | Ms. Anne M. Beckwith     |
| Owner-Handled Sporting .....     | Ms. Bridget Brown        |
| Owner-Handled Non-Sporting ..... | Ms. Diane L. Price       |
| Owner-Handled Herding .....      | Mrs. Dawn L. Gabig       |
| Owner-Handled Working .....      | Mr. Stephen M. Cabral    |
| Owner-Handled Toy .....          | Ms. Diane L. Price       |
| Owner-Handled Hound .....        | Ms. Diane L. Price       |
| Best Owner-Handled in Show ..... | Mrs. Mary Kathleen Faeth |

The following breeds must be judged on a ramp through all levels of conformation competition: Clumber Spaniels, Sussex Spaniels, Basset Hounds, Cirnechi dell'Etna, Kerry Blue Terriers, Bulldogs, Chinese Shar-Pei, Chow Chows & Keeshonden. Breeds designated as ramp optional may, at the discretion of the judge, be judged on a ramp through all levels of competition. The full policy and list of Table and Ramp eligible/required breeds is available on the AKC website at:

[https://images.akc.org/pdf/judges/table\\_breeds.pdf](https://images.akc.org/pdf/judges/table_breeds.pdf)

Judges may request the ramp to judge any breed in emergency situations; if granted, unless the use of a ramp has been indicated in the premium list, an exhibitor has the option of withdrawing their entry and receiving a refund. Junior Showmanship judges should follow the above.

# 5118 # 1008  
# 5130 # 6079  
# 255 # 5192

## JUDGING PROGRAM

2024040701 2024040703  
2024040704 2024040705  
2024040702 2024040718

All-Breed Dog Shows, Obedience Trials & Rally Trials  
(Unbenchd)



## Louisville Kennel Club, Inc.

(Member of the American Kennel Club)

**Kentucky Exposition Center**  
**West Wing, West Hall & The Pavilion**  
**937 Phillips Lane, Louisville, KY 40209**

**Friday, March 15, 2024**

**SHOW & TRIAL HOURS: 6:00 A.M. TO 7:00 P.M.**  
**OBEDIENCE & RALLY TRIALS WILL RUN CONSECUTIVELY**  
**ALL JUDGING WILL BE HELD INDOORS**

**AKC NATIONAL OWNER-HANDLED SERIES**  
**4 & UNDER 6 MONTHS PUPPY COMPETITION**

### Disclaimer

The Louisville Kennel Club, Inc. will assume no responsibility for any personal injury or death to any persons; theft, damage or loss of personal property nor injury or death of any animal either at or on the show grounds.

### Specialty Shows

American Black & Tan Coonhound Club, Inc. (& Futurity)  
Otterhound Club of America, Inc. (Regionals)  
Komondor Club of America, Inc. (& Sweepstakes)  
Mid South Fox Terrier Club of Memphis  
(Sweepstakes & Veteran Sweepstakes)  
Soft Coated Wheaten Terrier Club of America (National)  
(Sweepstakes & Veteran Sweepstakes)  
Welsh Terrier Club of Northern Illinois  
(Sweepstakes & Veteran Sweepstakes)

American Pomeranian Club, Inc.  
Russian Toy Club of America  
(Sweepstakes & Veteran Sweepstakes)  
(Breed, Friday Obedience #1 & Rally #1)  
Belgian Sheepdog Club of America, Inc. (Regional)  
(Sweepstakes & Veteran Sweepstakes)  
American Belgian Tervuren Club, Inc. (Regional)  
(Sweepstakes, Veteran Sweepstakes & Working Sweepstakes)

### Supported Entries

German Shorthaired Pointer Club of Middle Tennessee  
Greater Louisville Golden Retriever Club, Inc.  
Nova Scotia Duck Tolling Retriever Club (USA)  
American Water Spaniel Club  
Weimaraner Club of Greater Louisville  
Kentuckiana Basset Hound Club, Inc.  
Greyhound Club of America  
(Breed, Friday Obedience #1, Rally #1)  
Alaskan Malamute Club of America  
Blue Grass Boxer Club, Inc.  
Miami Valley Doberman Pinscher Club, Inc.  
Leonberger Club of America  
Airedale Terrier Club of America, Inc.  
Staffordshire Terrier Club of America  
Scottish Terrier Club of Greater Louisville  
West Highland White Terrier Club of America

American Brussels Griffon Association  
(Breed, Friday, Obedience #2 & Rally #2)  
Ohio Valley Yorkshire Terrier Club of Kentucky  
Boston Terrier Club of Louisville, Inc.  
Kentuckiana Bulldog Club  
Chow Chow Club, Inc.  
Ohio Valley French Bulldog Club  
American Belgian Tervuren Club, Inc.  
Berger Picard Club of America  
Kentuckiana Tartan Border Collie Club  
Collie Club of Kentucky, Inc.  
Icelandic Sheepdog Association of America  
Ohio Valley Pembroke Welsh Corgi Club  
Pyrenean Shepherd Club of America  
Kentuckiana Shetland Sheepdog Club, Inc.

---

*As a courtesy to exhibitors, the Louisville Kennel Club, Inc. has adopted a policy that the President, Show Chairperson & Secretary of Show Affairs will not enter or exhibit a dog at these events.*

---

**ALL TROPHIES MUST BE PICKED UP BY BEST IN SHOW JUDGING THE DAY OF THE EVENTS.**  
**PRIZES MAY NOT BE PICKED UP FROM THE TROPHY TABLE PRIOR TO 9:30 A.M.**



## PROGRAM OF JUDGING - FRIDAY - MARCH 15, 2024

There are 3532 dogs in this show & trials with a total entry of 3695 in 208 different Breeds or Varieties, including 84 obedience entries and 99 rally entries. Additionally there are 579 dogs and 733 entries in Concurrent events including 67 Obedience entries and 96 4-6 Puppy entries. For your convenience, the following division of sexes has been carefully tabulated; however, neither the Club nor the Superintendent or Show Secretary assumes responsibility for absolute accuracy.

In accordance with Chapter 7, Section 13 of "Rules Applying to Dog Shows" due to the large entry and with American Kennel Club approval the following changes apply:

| <u>Breed</u>            | <u>Original Judge</u>  | <u>New Judge</u>      |
|-------------------------|------------------------|-----------------------|
| Otterhounds             | Mr. Jason Hoke         | Mr. Timothy Catterson |
| Miniature Bull Terriers | Ms. Kathleen J. Ferris | Mr. Jon R. Cole       |
| Pomeranians             | Mrs. Angela Pickett    | Ms. Denise Dean       |
| Schipperkes             | Mr. Jason Hoke         | Mr. Timothy Catterson |

In accordance with Chapter 7, Section 8, of "Rules Applying to Dog Shows" and with American Kennel Club Approval the following changes apply:

| <u>Breed</u>           | <u>Original Judge</u>  | <u>New Judge</u>          |
|------------------------|------------------------|---------------------------|
| Samoyeds               | Ms. Diane R. Landstrom | Harry H. (Butch) Schulman |
| Norfolk Terriers       | Ms. Diane R. Landstrom | Harry H. (Butch) Schulman |
| Norwich Terriers       | Ms. Diane R. Landstrom | Harry H. (Butch) Schulman |
| Australian Cattle Dogs | Ms. Diane R. Landstrom | Harry H. (Butch) Schulman |
| Bouvier des Flandres   | Ms. Diane R. Landstrom | Harry H. (Butch) Schulman |

With American Kennel Club approval:

| <u>Breed</u>         | <u>Original Judge</u> | <u>New Judge</u> |
|----------------------|-----------------------|------------------|
| Australian Shepherds | Mrs. Linda Clark      | Mr. Jon R. Cole  |

The number before each Breed (Variety) indicates the number of dogs entered in that Breed (Variety). The numbers following each Breed (Variety) indicate the number of Regular Class Dogs, Regular Class Bitches, Best of Breed (Variety) (Dogs-Bitches), and Non-Regular Class Dogs or Bitches.

### RING ONE

JUDGE: Mr. James J. Mitchell

#### 8:00 AM

- 11 Manchester Terriers (Standard) 2-5-(3-1)
- 16 Pugs 3-5-(7-1)

#### 9:00 AM

- 1 Japanese Chin 0-1-(0-0)
- 9 Miniature Pinschers 1-3-(2-3)
- 8 Toy Fox Terriers 0-2-(5-1)
- 12 Manchester Terriers (Toy) 2-4-(2-4)

#### 10:15 AM

- 12 Pekingese 5-5-(1-1)

See Ring 15 at 11:00 AM for continuation of assignment.

### RING ONE

JUDGE: Mr. James J. Mitchell

Continuation of assignment from Ring 15 at 11:00 AM

#### 12:45 PM

- 7 Grand Basset Griffon Vendeens 4-1-(1-1)
- 1 Silky Terriers 0-0-(0-1)
- 6 Maltese 1-3-(1-1)
- 14 Shih Tzu 4-9-(1-0)
- 124 Total Dogs

### RING TWO

JUDGE: Ms. Tammy K. Jackson

#### 8:00 AM

- 9 Italian Greyhounds 2-3-(1-3)
- 17 Chihuahuas (Smooth Coat) 5-2-(6-4)

#### 9:00 AM

- 5 English Toy Spaniels (KC & R) 1-2-(2-0)
- 20 Biewer Terriers 5-7-(2-6)

#### 10:00 AM

- 8 English Toy Spaniels (B & PC) 3-3-(1-1)
- 18 Havanese 3-7-(7-1)

#### 11:00 AM

- 4 Affenpinschers 0-1-(3-0)
- 16 Chihuahuas (Long Coat) 3-7-(4-2)

#### 11:50 AM

Lunch

#### 12:35 PM

- 16 Chinese Cresteds 3-5-(5-3)
- 33 Cavalier King Charles Spaniels 11-16-(3-3)
- 146 Total Dogs

### RING THREE

JUDGE: Mr. Jon R. Cole

#### 8:00 AM

- 1 Miniature Bull Terriers 1-0-(0-0)
- 14 Pumik 1-4-(2-7)
- 29 Pyrenean Shepherds 8-8-(8-3-2)

#### 9:45 AM

- 2 Norwegian Elkhounds 0-1-(0-1)
- 73 Brussels Griffons 13-34-(11-14)-1

See Ring 7 at 1:30 PM for balance of assignment.

### RING FOUR

JUDGE: Mr. Jay Richardson

#### 8:00 AM

- 27 Rhodesian Ridgebacks 9-10-(6-2)

**FRIDAY****9:00 AM**

- 2 Nederlandse Kooikerhondjes 0-1-(0-1)
- 10 Bracchi Italiani 2-4-(3-1)
- 13 Brittanys 1-3-(5-4)

**10:00 AM**

- 8 Barbets 0-2-(3-2)-1
- 18 Lagotti Romagnoli 3-6-(5-4)

See Ring 10 at 12:30 PM for balance of assignment.

**CONCURRENT SHOW**  
**Boston Terrier Club of Louisville, Inc.**

**RING FOUR**

**JUDGE: Mr. Thomas J. Davis**

**11:00 AM****Specialty**

- 37 Boston Terriers 6-11-(10-10)
- 1 Veteran Dog
- 38 Total Dogs

**RING FOUR**

**JUDGE: Mrs. Cindy Stansell**

**Continuation of assignment from Ring 7 at 12:45 PM**

**1:30 PM**

- 34 Boston Terriers 8-10-(7-9)
- 146 Total Dogs

**RING FIVE**

**JUDGE: Mrs. Janet Parcel**

**8:00 AM**

- 15 \*Russell Terriers 6-5-(1-3)
- 5 \*Sealyham Terriers 1-2-(0-2)

**9:00 AM**

- 2 \*Bedlington Terriers 0-1-(0-1)
- 3 \*Irish Terriers 0-0-(3-0)
- 27 \*Kerry Blue Terriers 4-10-(8-5)

See Ring 30 at 3:00 PM for balance of assignment.

**RING FIVE**

**JUDGE: Ms. Diane L. Price**

**10:45 AM**

- 14 \*Poodles (Toy) 6-5-(2-1)
- 16 \*Poodles (Miniature) 5-8-(1-2)

**12:15 PM**

Lunch

**1:00 PM**

- 40 \*Poodles (Standard) 10-23-(6-1)
- 70 Total Dogs

**RING SIX**

**JUDGE: Mr. Harry H. (Butch) Schulman**

**8:00 AM**

- 46 Australian Cattle Dogs 9-11-(11-13)-2

**9:45 AM**

- 22 Norwich Terriers 3-9-(7-3)
- 17 Bouviers des Flandres 4-6-(5-2)

**11:15 AM**

- 1 Norfolk Terriers 0-1-(0-0)
- 18 Samoyeds 3-6-(7-2)
- 104 Total Dogs

**RING SIX**

**JUDGE: Mrs. Lisa Farmer**

**12:00 NOON****Specialty**

- 17 Russian Toys Sweepstakes (8-9)
- 17 Total Dogs

**RING SIX**

**JUDGE: Mr. Timothy Catterson**

**Continuation of assignment from Ring 28 at 9:15 AM**

**1:00 PM****Specialty**

- 62 Russian Toys 17-16-(14-12)-3

**3:30 PM**

- 3 Schipperkes 0-0-(2-1)
- 91 Total Dogs

**RING SEVEN**

**JUDGE: Dr. Donald Sturz, Jr.**

**8:00 AM**

- 3 Spaniels (Boykin) 1-2-(0-0)
- 18 Spaniels (American Water) 3-6-(5-4)
- 15 Setters (Gordon) 2-4-(5-4)
- 17 Setters (Irish) 3-7-(2-5)

See Ring 19 at 9:45 AM for balance of assignment.

**RING SEVEN**

**JUDGE: Mrs. Cindy Stansell**

**Continuation of assignment from Ring 23 at 8:00 AM**

**10:00 AM**

- 1 Tibetan Mastiffs 0-0-(1-0)
- 6 Pulik 3-0-(3-0)
- 5 Coton de Tulear 0-1-(3-1)
- 6 Swedish Vallhunds 2-1-(2-1)
- 7 Collies (Smooth) 2-1-(2-2)

**11:00 AM**

- 25 Chow Chows 5-8-(8-4)

**12:00 NOON**

Lunch

**12:45 PM**

- 6 Lancashire Heelers 2-3-(1-0)
- 11 Collies (Rough) 4-6-(0-1)

See Ring 4 at 1:30 PM for balance of assignment.

**RING SEVEN**

**JUDGE: Mr. Jon R. Cole**

**Continuation of assignment from Ring 3 at 9:45 AM**

**1:30 PM**

- 51 Australian Shepherds 13-24-(9-3)-2
- 170 Total Dogs

**FRIDAY**

**RING EIGHT**

**JUDGE: Mrs. Linda Clark**

**8:00 AM**

28 Beaucerons 10-8-(5-5)

**9:00 AM**

1 Bergamasco Sheepdogs 0-0-(0-1)

19 Berger Picards 3-7-(5-3)-1

7 Bearded Collies 2-1-(1-3)

See Ring 30 at 10:30 AM for continuation of assignment.

**RING EIGHT**

**JUDGE: Ms. Bridget Brown**

**10:15 AM**

23 \*Leonbergers 6-2-(9-6)

**11:15 AM**

9 Siberian Huskies 1-2-(2-4)

12 \*Kuvaszok 4-3-(2-3)

**12:15 PM**

Lunch

**1:00 PM**

18 \*Standard Schnauzers 4-7-(6-1)

13 \*Newfoundlands 2-4-(4-3)

20 Akitas 4-9-(3-4)

See Ring 30 at 4:15 PM for balance of assignment.

**RING NINE**

**JUDGE: Ms. Christine Klockenbrink**

**9:00 AM**

2 Belgian Laekenois 1-0-(1-0)

10 Belgian Malinois 5-1-(3-1)

See 10:15 AM for continuation of assignment.

**RING NINE**

**JUDGE: Ms. Karen Simchak**

**9:30 AM**

Specialty

9 Belgian Sheepdogs Sweepstakes (1-8)

3 Belgian Sheepdogs Veteran Sweepstakes (2-1)

See 12:00 NOON for balance of assignment.

**RING NINE**

**JUDGE: Ms. Christine Klockenbrink**

**Continuation of assignment from 9:00 AM**

**10:15 AM**

Specialty

44 Belgian Sheepdogs 8-12-(12-10)-2

See 12:45 PM for balance of assignment.

**RING NINE**

**JUDGE: Ms. Karen Simchak**

**12:00 NOON**

Specialty

5 Belgian Tervuren Sweepstakes (3-2)

4 Belgian Tervuren Veteran Sweepstakes (1-3)

7 Belgian Tervuren Working Sweepstakes (3-4)

28 Total Dogs

**RING NINE**

**JUDGE: Ms. Christine Klockenbrink**

**Continuation of assignment from 10:15 AM**

**12:45 PM**

Specialty

39 Belgian Tervuren 8-10-(10-10)-1

95 Total Dogs

**RING TEN**

**JUDGE: Mrs. Terry L. Berrios**

**8:00 AM**

26 Parson Russell Terriers 8-10-(5-3)

**9:00 AM**

9 \*Basenjis 2-3-(3-1)

7 \*Bluetick Coonhounds 2-3-(1-1)

12 \*Afghan Hounds 1-4-(4-3)

**10:15 AM**

45 \*Whippets 12-20-(9-4)

See Ring 23 at 1:15 PM for balance of assignment.

**RING TEN**

**JUDGE: Mr. Jay Richardson**

**Continuation of assignment from Ring 4 at 10:00 AM**

**12:30 PM**

22 Dalmatians 5-5-(7-5)

100 Total Dogs

**RING ELEVEN**

**JUDGE: Ms. Linda Robey**

**10:00 AM**

44 Shetland Sheepdogs 14-21-(5-3)-1

See Ring 25 at 12:30 PM for balance of assignment.

**CONCURRENT SHOW**

**Kentuckiana Shetland Sheepdog Club, Inc.**

**RING ELEVEN**

**JUDGE: Ms. Deborah Tresnak**

**12:30 PM**

Specialty

3 Shetland Sheepdogs Sweepstakes (1-2)

1 Shetland Sheepdogs Veteran Sweepstakes (1-0)

4 Total Dogs

**RING ELEVEN**

**JUDGE: Mrs. Meredith Hector**

**12:45 PM**

**Junior Showmanship Competition**

1 \*Novice

1 \*Open

\*Best Junior Handler

41 Shetland Sheepdogs 11-22-(6-2)

43 Total Dogs

**FRIDAY**

**RING TWELVE**

**JUDGE: Ms. Kathleen J. Ferris**

**8:00 AM**

- 3 Bull Terriers (White) 0-0-(1-2)
- 6 Bull Terriers (Colored) 0-2-(3-1)
- 2 Rat Terriers 2-0-(0-0)
- 8 American Hairless Terriers 2-2-(1-3)
- 2 Dandie Dinmont Terriers 0-0-(1-1)
- 5 Glen of Imaal Terriers 0-2-(2-1)

**9:00 AM**

- 22 Scottish Terriers 6-11-(2-3)

See Ring 28 at 10:15 AM for continuation of assignment.

**RING TWELVE**

**JUDGE: Ms. Denise Dean**

**Continuation of assignment from Ring 29 at 10:00 AM**

**11:30 AM**

- 17 Mudik 4-6-(3-4)

See Ring 15 at 1:00 PM for balance of assignment.

**RING TWELVE**

**JUDGE: Ms. Roxanne Sutton**

**1:00 PM**

Specialty

- 12 Fox Terriers (Smooth) Sweepstakes (7-5)
- 3 Fox Terriers (Smooth) Veteran Sweepstakes (3-0)

Specialty

- 6 Fox Terriers (Wire) Sweepstakes (3-3)

21 Total Dogs

**RING TWELVE**

**JUDGE: Ms. Kathleen J. Ferris**

**Continuation of assignment from Ring 30 at 1:00 PM**

**2:00 PM**

Specialty

- 29 Fox Terriers (Smooth) 10-8-(3-6)-2

Specialty

- 28 Fox Terriers (Wire) 7-16-(2-3)

175 Total Dogs

**RING THIRTEEN**

**JUDGE: Ms. Nancy Liebes**

**8:00 AM**

- 18 Ibizan Hounds 3-7-(3-5)
- 14 Salukis 3-6-(2-3)

**9:15 AM**

- 1 Skye Terriers 0-0-(1-0)
- 10 Lakeland Terriers 2-4-(2-2)
- 10 Miniature Schnauzers 4-1-(3-2)

**10:05 AM**

- 40 Airedale Terriers 12-17-(7-3)-1

See Ring 19 at 12:30 PM for balance of assignment.

**RING THIRTEEN**

**JUDGE: Mr. James Conroy**

**Continuation of assignment from Ring 14 at 8:00 AM**

**12:15 PM**

- 17 \*Giant Schnauzers 6-4-(3-4)
- 37 \*Bernese Mountain Dogs 10-16-(6-5)

See Ring 30 at 3:30 PM for balance of assignment.

**RING FOURTEEN**

**JUDGE: Mr. James Conroy**

**8:00 AM**

- 3 \*German Pinschers 0-1-(2-0)
- 5 \*Mastiffs 0-1-(1-3)
- 21 \*Rottweilers 3-7-(6-5)

See Ring 13 at 12:15 PM for continuation of assignment.

**RING FOURTEEN**

**JUDGE: Mrs. Cherie (Cheryl) Turner**

**9:30 AM**

Specialty

- 10 Soft Coated Wheaten Terriers Sweepstakes (3-7)
- 2 Soft Coated Wheaten Terriers  
Veteran Sweepstakes (0-2)

12 Total Dogs

**RING FOURTEEN**

**JUDGE: Ms. Peggy Beisel-McIlwaine**

**Continuation of assignment from Ring 29 at 8:00 AM**

**10:15 AM**

Specialty

- 46 Soft Coated Wheaten Terriers 8-17-(8-12)-1

**12:00 NOON**

Lunch

**12:45 PM**

- 2 Spaniels (Irish Water) 0-0-(0-2)
- 6 Spaniels (Cocker) 2-2-(1-1)
- 4 Petits Bassets Griffons Vendéens 1-1-(0-2)

See Ring 29 at 1:45 PM for balance of assignment.

**RING FOURTEEN**

**JUDGE: Ms. Jan N. Paulk**

**Continuation of assignment from Ring 25 at 11:00 AM**

**1:15 PM**

- 1 Spaniels (Cocker) Parti-Color 0-1-(0-0)
- 5 Beagles, 13 Inch 1-3-(0-1)
- 2 Spaniels (Cocker) A.S.C.Q.B. 0-0-(0-2)
- 6 Spaniels (Welsh Springer) 0-0-(4-2)
- 2 Spaniels (Cocker) Black 0-1-(1-0)
- 4 Pharaoh Hounds 1-1-(0-2)
- 9 Irish Wolfhounds 1-2-(4-2)

136 Total Dogs

**RING FIFTEEN**

**JUDGE: Ms. Denise Dean**

**8:00 AM**

- 27 Chinese Shar-Pei 6-7-(5-8)-1

---

**Emergency Contacts:**  
**Debbie Hibbard (270) 272-2799**  
**David Johnson (502) 817-2547**

**FRIDAY**

**9:00 AM**

- 18 \*Papillons 6-5-(4-3)

See Ring 29 at 10:00 AM for continuation of assignment.

**RING FIFTEEN**

**JUDGE: Mr. James J. Mitchell**

**Continuation of assignment from Ring 1 at 10:15 AM**

**11:00 AM**

- 1 American English Coonhounds 0-0-(0-1)  
1 Azawakhs 1-0-(0-0)  
25 Basset Hounds 8-5-(5-7)

See Ring 1 at 12:45 PM for balance of assignment.

**RING FIFTEEN**

**JUDGE: Ms. Denise Dean**

**Continuation of assignment from Ring 12 at 11:30 AM**

**1:00 PM**

- 8 Briards 2-1-(3-2)  
17 Bichons Frises 5-7-(3-2)

**2:00 PM**

- 5 Canaan Dogs 0-0-(2-3)  
6 American Eskimo Dogs 2-0-(4-0)

**Specialty**

- 32 Pomeranians 14-9-(6-3)

160 Total Dogs

**RING SIXTEEN**

**JUDGE: Ms. Sandy Weaver**

**8:00 AM**

**Junior Showmanship Competition**

- 5 Master  
23 Open Senior  
11 Open Intermediate  
8 Open Junior  
2 Novice Senior  
6 Novice Junior  
Best Junior Handler

**10:45 AM**

- 8 \*Saint Bernards 3-3-(1-1)  
23 \*Shiba Inu 3-12-(5-3)

See 1:00 PM for continuation of assignment.

**RING SIXTEEN**

**JUDGE: Miss Lisa Gallizzo**

**12:15 PM**

**Specialty**

- 2 Komondorok Sweepstakes (0-2)  
2 Total Dogs

**RING SIXTEEN**

**JUDGE: Mr. John D. Landis**

**12:30 PM**

**Specialty**

- 11 Komondorok 3-5-(2-1)  
11 Total Dogs

**RING SIXTEEN**

**JUDGE: Ms. Sandy Weaver**

**Continuation of assignment from 10:45 AM**

**1:00 PM**

- 12 \*Lhasa Apsos 4-1-(3-4)  
3 \*Tibetan Terriers 0-1-(1-1)  
5 \*Xoloitzcuintli 0-0-(2-3)  
8 Boerboels 2-5-(1-0)

See Ring 29 at 3:45 PM for continuation of assignment.

**RING SIXTEEN**

**JUDGE: Mrs. Faye Strauss**

**Continuation of assignment from Ring 20 at 10:45 AM**

**2:15 PM**

- 7 Old English Sheepdogs 2-3-(1-1)  
11 Spaniels (English Springer) 2-5-(2-2)  
14 Spaniels (English Cocker) 3-5-(4-2)

138 Total Dogs

**RING SEVENTEEN**

**JUDGE: Ms. Jan N. Paulk**

**8:00 AM**

- 15 Portuguese Podengo Pequenos 3-4-(5-3)  
35 Ret (Nova Scotia Duck Tolling) 5-10-(11-9)

See Ring 25 at 10:00 AM for continuation of assignment.

**RING SEVENTEEN**

**JUDGE: Ms. Kristen L. Francis**

**Continuation of assignment from Ring 30 at 8:00 AM**

**10:00 AM**

- 5 Redbone Coonhounds 0-2-(1-2)  
20 Pointers 6-8-(2-4)

**11:00 AM**

- 1 English Foxhounds 0-0-(0-1)  
1 Sloughis 0-0-(1-0)  
1 Treeing Walker Coonhounds 0-0-(1-0)  
3 American Foxhounds 0-1-(2-0)  
8 Retrievers (Chesapeake Bay) 2-4-(1-1)  
11 German Shepherd Dogs 4-6-(0-1)

**12:00 NOON**

Lunch

**12:45 PM**

- 3 Polish Lowland Sheepdogs 1-0-(1-1)  
7 Finnish Lapphunds 4-0-(3-0)  
18 Miniature American Shepherds 5-8-(4-1)

119 Total Dogs

**RING EIGHTEEN**

**JUDGE: Mr. Darryl Vice**

**8:00 AM**

- 2 Dogues de Bordeaux 1-0-(1-0)  
2 Dogo Argentinos 0-1-(1-0)  
21 Bullmastiffs 2-9-(4-6)

**9:00 AM**

- 10 Greater Swiss Mountain Dogs 3-3-(3-1)  
29 Great Danes 7-12-(3-7)

**FRIDAY**

**10:30 AM**

- 8 Black Russian Terriers 1-2-(3-2)
- 30 Doberman Pinschers 6-18-(4-2)

See Ring 29 at 12:45 PM for balance of assignment.

**CONCURRENT SHOW**  
**Miami Valley Doberman Pinscher Club, Inc.**

**RING EIGHTEEN**

**JUDGE: Dr. Donald Sturz, Jr.**

**Continuation of assignment from Ring 19 at 9:45 AM**

**12:45 PM**

**Specialty**

- 28 \*Doberman Pinschers 6-16-(4-2)
- 1 \*Veteran Bitch

143 Total Dogs

**RING EIGHTEEN**

**JUDGE: Mr. Darryl Vice**

**Continuation of assignment from Ring 29 at 12:45 PM**

**2:15 PM**

- 14 Lowchen 5-5-(1-3)
- 20 Tibetan Spaniels 3-8-(8-1)

160 Total Dogs

**CONCURRENT SHOW**  
**Greyhound Club of America**

**RING NINETEEN**

**JUDGE: Ms. Linda Bell**

**8:00 AM**

**Specialty**

- 18 Greyhounds Sweepstakes (9-9)
- 4 Greyhounds Veteran Sweepstakes (3-1)

22 Total Dogs

**RING NINETEEN**

**JUDGE: Ms. Patricia Clark**

**9:15 AM**

**Junior Showmanship Competition**

- 2 Open
- Best Junior Handler

2 Total Dogs

**RING NINETEEN**

**JUDGE: Dr. Donald Sturz, Jr.**

**Continuation of assignment from Ring 7 at 8:00 AM**

**9:45 AM**

**Specialty**

- 53 Greyhounds 13-16-(11-13)
- 2 Veteran Dogs
- 1 Veteran Bitch
- 3 Stud Dogs
- 2 Brood Bitches

See Ring 18 at 12:45 PM for balance of assignment.

**RING NINETEEN**

**JUDGE: Ms. Nancy Liebes**

**Continuation of assignment from Ring 13 at 10:05 AM**

**12:30 PM**

- 48 Greyhounds 12-15-(8-12)-1

141 Total Dogs

**RING TWENTY**

**JUDGE: Mrs. Faye Strauss**

**8:00 AM**

- 25 Boxers 8-11-(2-4)

**9:00 AM**

- 44 Retrievers (Labrador) 19-17-(5-3)

**10:45 AM**

- 5 Spaniels (Field) 1-0-(3-1)
- 32 Weimaraners 7-7-(5-12)-1

See Ring 16 at 2:15 PM for balance of assignment.

**CONCURRENT SHOW**  
**Weimaraner Club of Greater Louisville**

**RING TWENTY**

**JUDGE: Mr. David J. Johnson**

**12:45 PM**

**Specialty**

- 8 Weimaraners Sweepstakes (5-3)
- 1 Weimaraners Veteran Sweepstakes (1-0)

9 Total Dogs

**RING TWENTY**

**JUDGE: Mrs. Linda Clark**

**Continuation of assignment from Ring 30 at 10:30 AM**

**1:15 PM**

**Specialty**

- 27 \*Weimaraners 6-7-(4-10)
- 1 \*Veteran Dog
- 1 \*Veteran Bitch

119 Total Dogs

**RING TWENTY ONE**

**JUDGE: Mrs. Angela Pickett**

**8:00 AM**

- 30 \*Vizslas 8-10-(4-8)

**9:30 AM**

- 11 \*Spinoni Italiani 3-4-(1-3)
- 14 \*Wirehaired Pointing Griffons 2-2-(6-4)

**10:45 AM**

- 10 Bloodhounds 2-6-(2-0)
- 22 Borzois 8-8-(4-2)

**12:00 NOON**

Lunch

**12:45 PM**

- 1 Cirneci dell'Etna 0-0-(1-0)
- 3 \*Wirehaired Vizslas 2-0-(0-1)
- 35 \*Retrievers (Flat-Coated) 12-7-(12-4)

See Ring 26 at 3:00 PM for balance of assignment.

**FRIDAY**

**RING TWENTY ONE**

**JUDGE: Mrs. Sharon Ann Redmer**

**2:45 PM**

Specialty

- 6 Welsh Terriers Sweepstakes (2-4)
- 2 Welsh Terriers Veteran Sweepstakes (1-1)
- 8 Total Dogs

**RING TWENTY ONE**

**JUDGE: Mr. Jason Hoke**

**Continuation of assignment from Ring 22 at 12:45 PM**

**3:15 PM**

Specialty

- 23 Welsh Terriers 7-7-(2-6)-1
- 173 Total Dogs

**RING TWENTY TWO**

**JUDGE: Mrs. Mary Kathleen Faeth**

**8:00 AM**

- 14 \*Staffordshire Bull Terriers 3-7-(1-3)
- 16 \*Cairn Terriers 1-4-(7-4)

**9:30 AM**

- 1 \*Australian Terriers 0-0-(1-0)
- 13 \*Border Terriers 2-5-(2-4)

See Ring 24 at 12:45 PM for continuation of assignment.

**RING TWENTY TWO**

**JUDGE: Mr. Jason Hoke**

**Continuation of assignment from Ring 27 at 8:00 AM**

**11:00 AM**

- 20 Keeshonden 3-7-(9-1)

See 12:45 PM for continuation of assignment.

**RING TWENTY TWO**

**JUDGE: Mr. Wayne R. Cavanaugh**

**11:50 AM**

Specialty

- 17 Black and Tan Coonhounds Futurity
- 17 Total Dogs

**RING TWENTY TWO**

**JUDGE: Mr. Jason Hoke**

**Continuation of assignment from 11:00 AM**

**12:45 PM**

Specialty

- 58 Black and Tan Coonhounds 10-20-(12-11)-5

See Ring 21 at 3:15 PM for balance of assignment.

**RING TWENTY THREE**

**JUDGE: Mrs. Cindy Stansell**

**8:00 AM**

- 45 Alaskan Malamutes 13-14-(7-9)-2

See Ring 7 at 10:00 AM for balance of assignment.

**RING TWENTY THREE**

**JUDGE: Mr. Robin L. Stansell**

**Continuation of assignment from Ring 28 at 8:00 AM**

**10:00 AM**

- 1 Neapolitan Mastiffs 0-0-(0-1)
- 5 Great Pyrenees 1-1-(2-1)
- 34 Portuguese Water Dogs 7-14-(8-5)

See Ring 27 at 12:45 PM for balance of assignment.

**CONCURRENT SHOW**

**Alaskan Malamute Club of America**

**RING TWENTY THREE**

**JUDGE: Mrs. Joyce Osborn**

**12:15 PM**

Specialty

- 16 Alaskan Malamutes Sweepstakes (9-7)
- 4 Alaskan Malamutes Veteran Sweepstakes (2-2)
- 20 Total Dogs

**RING TWENTY THREE**

**JUDGE: Mrs. Terry L. Berrios**

**Continuation of assignment from Ring 10 at 10:15 AM**

**1:15 PM**

**Junior Showmanship Competition**

- 1 Novice
- Best Junior Handler

Specialty

- 45 Alaskan Malamutes 13-15-(8-9)
- 2 Veteran Dogs
- 2 Veteran Bitches

149 Total Dogs

**CONCURRENT SHOW**

**Louisville Dachshund Club, Inc.**

**RING TWENTY FOUR**

**JUDGE: Mr. David Temple**

**8:00 AM**

Specialty

- 1 Dachshunds (Smooth) Sweepstakes (0-1)
- Specialty
- 2 Dachshunds (Wirehaired) Sweepstakes (0-2)
- Specialty
- 4 Dachshunds (Longhaired) Sweepstakes (1-3)

7 Total Dogs



**FRIDAY**

**RING TWENTY FOUR**  
**JUDGE: Mrs. Lorraine Simmons**

**8:30 AM**

**Junior Showmanship Competition**

- 4 Open  
Best Junior Handler
- Specialty
- 25 Dachshunds (Smooth) 4-10-(1-10)
- Specialty
- 21 Dachshunds (Wirehaired) 4-6-(8-3)
- 1 Veteran Dog
- Specialty
- 36 Dachshunds (Longhaired) 11-13-(8-4)
- 87 Total Dogs

**RING TWENTY FOUR**  
**JUDGE: Mrs. Mary Kathleen Faeth**

**Continuation of assignment from Ring 22 at 9:30 AM**

**12:45 PM**

- 23 \*Dachshunds (Smooth) 6-9-(2-6)
- 29 \*Dachshunds (Wirehaired) 5-11-(9-4)
- 36 \*Dachshunds (Longhaired) 11-13-(7-5)

See Ring 30 at 5:00 PM for balance of assignment.

**RING TWENTY FIVE**  
**JUDGE: Ms. Dani Rosenberry**

**8:45 AM**

- 2 \*Spaniels (Sussex) 1-0-(1-0)
- 1 \*Setters (Irish Red and White) 1-0-(0-0)
- 23 \*Setters (English) 4-11-(5-3)

See Ring 30 at 2:15 PM for balance of assignment.

**RING TWENTY FIVE**  
**JUDGE: Ms. Jan N. Paulk**

**Continuation of assignment from Ring 17 at 8:00 AM**

**10:00 AM**

- 26 Pointers (German Shorthaired) 8-5-(6-7)

**11:00 AM**

- 13 Pointers (German Wirehaired) 2-4-(2-5)
- 18 Beagles, 15 Inch 4-7-(5-2)

See Ring 14 at 1:15 PM for balance of assignment.

**RING TWENTY FIVE**  
**JUDGE: Ms. Linda Robey**

**Continuation of assignment from Ring 11 at 10:00 AM**

**12:30 PM**

- 65 Retrievers (Golden) 17-29-(12-6)-1
- 109 Total Dogs

**CONCURRENT SHOW**  
**Ohio Valley Yorkshire Terrier Club of Kentucky, Inc.**

**RING TWENTY SIX**  
**JUDGE: Ms. Sharon Svoboda**

**10:00 AM**

- Specialty
- 20 Yorkshire Terriers Sweepstakes (5-15)
- 20 Total Dogs

**RING TWENTY SIX**  
**JUDGE: Dr. Geno Sisneros**

**11:00 AM**

- Specialty
- 51 Yorkshire Terriers 15-21-(10-5)
- 51 Total Dogs

**RING TWENTY SIX**  
**JUDGE: Mrs. Angela Pickett**

**Continuation of assignment from Ring 21 at 12:45 PM**

**3:00 PM**

- 42 Yorkshire Terriers 13-15-(9-5)
- 168 Total Dogs

**RING TWENTY SEVEN**  
**JUDGE: Mr. Jason Hoke**

**8:00 AM**

- 72 French Bulldogs 25-29-(9-8)-1

See Ring 22 at 11:00 AM for continuation of assignment.

**CONCURRENT SHOW**  
**Ohio Valley French Bulldog Club**

**RING TWENTY SEVEN**  
**JUDGE: Ms. Susan Misch**

**11:30 AM**

- Specialty
- 25 French Bulldogs Sweepstakes (11-14)
- 25 Total Dogs

**RING TWENTY SEVEN**  
**JUDGE: Mr. Robin L. Stansell**

**Continuation of assignment from Ring 23 at 10:00 AM**

**12:45 PM**

- Specialty
- 70 French Bulldogs 24-29-(9-8)
- 1 Veteran Dog
- 1 Veteran Bitch
- 142 Total Dogs

**RING TWENTY EIGHT**  
**JUDGE: Mr. Robin L. Stansell**

**8:00 AM**

- 30 Bulldogs 8-13-(3-6)

See Ring 23 at 10:00 AM for continuation of assignment.



**FRIDAY**

**RING TWENTY EIGHT**  
**JUDGE: Mr. Timothy Catterson**

**9:15 AM**

Specialty

26 Otterhounds 8-8-(4-5)-1

See Ring 6 at 1:00 PM for balance of assignment.

**RING TWENTY EIGHT**  
**JUDGE: Ms. Kathleen J. Ferris**

**Continuation of assignment from Ring 12 at 9:00 AM**

**10:15 AM**

52 West Highland White Terriers 15-21-(8-7)-1

See Ring 30 at 1:00 PM for continuation of assignment.

**CONCURRENT SHOW**  
**West Highland White Terrier Club of Indiana, Inc.**

**RING TWENTY EIGHT**  
**JUDGE: Mrs. Christina Schriber**

**12:45 PM**

Specialty

21 West Highland White Terriers Sweepstakes (7-14)

1 West Highland White Terriers  
Veteran Sweepstakes (0-1)

22 Total Dogs

**RING TWENTY EIGHT**  
**JUDGE: Ms. Marjorie J. Underwood**

**1:45 PM**

Specialty

55 West Highland White Terriers 15-25-(8-7)

1 Veteran Bitch

56 Total Dogs

**RING TWENTY NINE**  
**JUDGE: Ms. Peggy Beisel-McIlwaine**

**8:00 AM**

1 Norrbottenspets 0-1-(0-0)

2 Basset Fauve de Bretagnes 2-0-(0-0)

4 Dutch Shepherds 2-2-(0-0)

4 Danish-Swedish Farmdogs 2-2-(0-0)

5 Russian Tsvetnaya Bolonkas 2-3-(0-0)

Best in Miscellaneous Class

31 Scottish Deerhounds 9-8-(6-7)-1

See Ring 14 at 10:15 AM for continuation of assignment.

**RING TWENTY NINE**  
**JUDGE: Ms. Denise Dean**

**Continuation of assignment from Ring 15 at 9:00 AM**

**10:00 AM**

30 Cardigan Welsh Corgis 7-10-(8-5)

See Ring 12 at 11:30 AM for continuation of assignment.

**RING TWENTY NINE**  
**JUDGE: Mr. Darryl Vice**

**Continuation of assignment from Ring 18 at 10:30 AM**

**12:45 PM**

24 Cane Corsos 2-9-(6-7)

See Ring 18 at 2:15 PM for balance of assignment.

**RING TWENTY NINE**  
**JUDGE: Ms. Peggy Beisel-McIlwaine**

**Continuation of assignment from Ring 14 at 12:45 PM**

**1:45 PM**

51 Border Collies 9-15-(14-10)-3

156 Total Dogs

**CONCURRENT SHOW**  
**Louisville Kennel Club, Inc. FSS Open Show**

**RING TWENTY NINE**  
**JUDGE: Ms. Sandy Weaver**

**Continuation of assignment from Ring 16 at 1:00 PM**

**3:45 PM**

1 Central Asian Shepherd Dogs 1-0

1 Laponian Herders 0-1

2 Presa Canario 1-1

1 Norrbottenspets 0-1

2 Basset Fauve de Bretagnes 2-0

3 Dutch Shepherds 1-2

4 Danish-Swedish Farmdogs 2-2

5 Russian Tsvetnaya Bolonkas 2-3

Miscellaneous Group

FSS Group

Best in Open Show

See Ring 30 at 5:30 PM for balance of assignment.

**RING THIRTY**  
**JUDGE: Ms. Kristen L. Francis**

**8:00 AM**

41 Pembroke Welsh Corgis 10-20-(3-6)-2

See Ring 17 at 10:00 AM for balance of assignment.

**RING THIRTY**  
**JUDGE: Mrs. Linda Clark**

**Continuation of assignment from Ring 8 at 9:00 AM**

**10:30 AM**

35 Icelandic Sheepdogs 7-10-(9-7)-2

See Ring 20 at 1:15 PM for balance of assignment.

**RING THIRTY**  
**JUDGE: Ms. Kathleen J. Ferris**  
**Continuation of assignment from Ring 28 at 10:15 AM**

**1:00 PM**

18 American Staffordshire Terriers 4-8-(3-3)

See Ring 12 at 2:00 PM for balance of assignment.

**FRIDAY**

**Louisville Kennel Club, Inc. - 4-6 Months Puppy**

**RING THIRTY**

**JUDGE: Ms. Dani Rosenberry**

**Continuation of assignment from Ring 25 at 8:45 AM**

**2:15 PM**

- 1 Dutch Shepherds
- 4-6 Month Puppy Miscellaneous Group
- 1 Shetland Sheepdogs
- 1 Cardigan Welsh Corgis
- 1 Miniature American Shepherds
- 2 Pyrenean Shepherds
- 1 Mudik
- 2 Border Collies
- 2 Berger Picards
- 2 Belgian Tervuren
- 3 Beaucerons
- 4-6 Month Puppy Herding Group
- 42 Total Dogs

**RING THIRTY**

**JUDGE: Mrs. Janet Parcel**

**Continuation of assignment from Ring 5 at 9:00 AM**

**3:00 PM**

- 1 Border Terriers
- 1 Norwich Terriers
- 2 Parson Russell Terriers
- 1 West Highland White Terriers
- 1 Bull Terriers (Colored)
- 4 Soft Coated Wheaten Terriers
- 4-6 Month Puppy Terrier Group
- 62 Total Dogs

**RING THIRTY**

**JUDGE: Mr. James Conroy**

**Continuation of assignment from Ring 13 at 12:15 PM**

**3:30 PM**

- 1 Boxers
- 1 Greater Swiss Mountain Dogs
- 1 Leonbergers
- 1 Mastiffs
- 1 Neapolitan Mastiffs
- 1 Portuguese Water Dogs
- 1 Rottweilers
- 1 Standard Schnauzers
- 2 Alaskan Malamutes
- 2 Bernese Mountain Dogs
- 2 Doberman Pinschers
- 2 Newfoundlands
- 4-6 Month Puppy Working Group
- 99 Total Dogs

**In-ring practice and assistance will be available to 4-6 Puppy competitors on Friday one hour before the start of the 4-6 Month Puppy Competition in Ring 30.**

**RING THIRTY**

**JUDGE: Ms. Bridget Brown**

**Continuation of assignment from Ring 8 at 1:00 PM**

**4:15 PM**

- 1 Bracchi Italiani
- 1 Pointers (German Shorthaired)
- 1 Retrievers (Golden)
- 1 Setters (English)
- 2 Barbets
- 2 Retrievers (Flat-Coated)
- 2 Vizslas
- 2 Weimaraners
- 5 Retrievers (Nova Scotia Duck Tolling)
- 4-6 Month Puppy Sporting Group
- 112 Total Dogs

**RING THIRTY**

**JUDGE: Mrs. Mary Kathleen Faeth**

**Continuation of assignment from Ring 24 at 12:45 PM**

**5:00 PM**

- 3 Basset Hounds
- 1 Afghan Hounds
- 1 Bloodhounds
- 1 Greyhounds
- 2 Scottish Deerhounds
- 3 Whippets
- 4-6 Month Puppy Hound Group
- 143 Total Dogs

**RING THIRTY**

**JUDGE: Ms. Sandy Weaver**

**Continuation of assignment from Ring 29 at 3:45 PM**

**5:30 PM**

- 1 Chow Chows
- 2 Bulldogs
- 3 Chinese Shar-Pei
- 1 Lhasa Apsos
- 1 Poodles (Miniature)
- 1 Shiba Inu
- 2 Tibetan Spaniels
- 4-6 Month Puppy Non-Sporting Group
- 1 Chihuahuas (Long Coat)
- 1 English Toy Spaniels (King Charles & Ruby)
- 1 Maltese
- 1 Poodles (Toy)
- 1 Pugs
- 2 Cavalier King Charles Spaniels
- 3 Yorkshire Terriers
- 5 Brussels Griffons
- 4-6 Month Puppy Toy Group
- 160 Total Dogs

**RING THIRTY**

**JUDGE: Dr. Vicki Sandage, DVM**

**6:45 PM**

**Best 4-6 Month Puppy in Show**

---

**FRIDAY**

---

**Obedience/Rally Contact: Kathy Knuckles (502) 541-5244**

---

**OBEDIENCE & RALLY #1****RING THIRTY ONE****JUDGE: Mrs. Nancy Cheski****8:00 AM**Rally Choice Class Walk Thru  
Class to Follow

- 1 \*Rally Choice Class  
Nos 50

**8:15 AM**Rally Master Class Walk Thru  
Class to Follow

- 11 \*Rally Master Class  
Nos 46 50 51 52 53 58 75 78 80 61 63

**9:00 AM**Rally Excellent Class A & B/Walk Thru  
Class to Follow

- 1 \*Rally Excellent Class A  
Nos 67
- 10 \*Rally Excellent Class B  
Nos 46 50 51 52 53 58 70 73 61 63

**9:45 AM**Rally Advanced Class A & B/Walk Thru  
Class to Follow

- 1 \*Rally Advanced Class A  
Nos 46
- 7 \*Rally Advanced Class B  
Nos 50 51 52 53 58 61 63

**10:20 AM**Rally Intermediate Class Walk Thru  
Class to Follow

- 4 \*Rally Intermediate Class  
Nos 28 38 41 43

**10:45 AM**Rally Novice Class A & B/Walk Thru  
Class to Follow

- 8 \*Rally Novice Class A  
Nos 5 6 7 8 11 14 16 17
- 6 \*Rally Novice Class B  
Nos 18 21 31 33 34 36

**RING THIRTY TWO****JUDGE: Mrs. Nancy K. Withers****8:00 AM**

- 18 Utility Class B Obedience Entries  
Nos 47 46 73 48 51 53 54 55 56 57 58 59  
63 66 67 43 68 62

**10:35 AM**

- 2 Utility Class A Obedience Entries  
Nos 70 71

**10:55 AM**

- 2 Graduate Open Class Obedience Entries  
Nos 69 72

**RING THIRTY THREE****JUDGE: Ms. Jean Nocilly****8:00 AM**

- 7 Open Class A Obedience Entries  
Nos 35 36 37 39 40 41 45

**8:55 AM**

- 21 Open Class B & Preferred Open Obedience Entries  
Nos 47 46 48 49 51 52 53 54 55 56 57 58  
59 63 66 67 43 68 P77 62 69

**11:35 AM**

- 3 Graduate Novice Class Obedience Entries  
Nos 97 100 101

**RING THIRTY FOUR****JUDGE: Mr. James Comunale****8:00 AM**

- 17 Novice Class B Obedience Entries  
Nos 9 11 12 14 15 17 18 19 20 21 22 23 24  
26 27 29 32

**9:55 AM**

**A combined 5 minute walk-thru prior to the start of the Novice Class A & Preferred Novice Class will be allowed for handlers without their dogs**  
Class to Follow

- 3 Novice Class A Obedience Entries  
Nos 5 6 7
- 1 Preferred Novice Class Obedience Entries  
Nos P75

**10:30 AM**

**A combined 10 minute walk-thru prior to the start of the Beginner Novice Classes will be allowed for handlers without their dogs**  
Class to Follow

- 3 Beginner Novice Class A Obedience Entries  
Nos 80 82 86
- 7 Beginner Novice Class B Obedience Entries  
Nos 30 88 89 90 92 93 94

---

**OBEDIENCE & RALLY #2****RING THIRTY ONE****JUDGE: Mrs. Nancy Cheski****12:30 PM**Rally Choice Class Walk Thru  
Class to Follow

- 1 \*Rally Choice Class  
Nos 40

**After Noon**

- 13 \*Rally Master Class  
Nos 35 36 38 39 40 41 50 51 52 53 54 42  
55

**After Noon**Rally Excellent Class B/Walk Thru  
Class to Follow

- 11 \*Rally Excellent Class B  
Nos 35 36 37 38 39 40 41 47 48 49 42

**After Noon**Rally Advanced Class A & B/Walk Thru  
Class to Follow

- 1 \*Rally Advanced Class A  
Nos 34
- 11 \*Rally Advanced Class B  
Nos 35 36 37 38 39 40 41 25 42 43 44

## FRIDAY

### After Noon

- Rally Intermediate Class Walk Thru  
Class to Follow  
3 \*Rally Intermediate Class  
Nos 28 32 33

### After Noon

- Rally Novice Class A & B/Walk Thru  
Class to Follow  
6 \*Rally Novice Class A  
Nos 5 6 10 11 15 16  
4 \*Rally Novice Class B  
Nos 18 23 24 27

### RING THIRTY TWO

**JUDGE: Mrs. Nancy K. Withers**

### 12:00 NOON

- 1 Utility Class A Obedience Entries  
Nos 60

### After Noon

- 18 Utility Class B & Preferred Utility Obedience Entries  
Nos 37 38 41 43 44 46 48 49 50 51 53 54  
56 57 59 63 64 P66

### RING THIRTY THREE

**JUDGE: Ms. Jean Nocilly**

### 12:50 PM

- 20 Open Class B & Preferred Open Obedience Entries  
Nos 37 38 41 42 43 44 45 46 48 49 50 51  
53 54 56 57 59 P66 P68 P69

## RING ONE

### 3:45 PM Variety Groups and Best in Show

(The groups will be judged in the following order unless otherwise announced)

|                    |                            |
|--------------------|----------------------------|
| Non-Sporting ..... | Mr. James J. Mitchell      |
| Herding .....      | Ms. Jan N. Paulk           |
| Terrier .....      | Ms. Peggy Beisel-McIlwaine |
| Working .....      | Mrs. Faye Strauss          |
| Sporting .....     | Mr. Jay Richardson         |
| Toy .....          | Ms. Kristen L. Francis     |
| Hound .....        | Mr. Jon R. Cole            |
| Best in Show ..... | Ms. Linda Robey            |

## RING FOUR

### Owner-Handled Variety Groups and Best Owner-Handled in Show

(Immediately following the completion of judging each regular group in Ring One)

|                                  |                          |
|----------------------------------|--------------------------|
| Owner-Handled Non-Sporting ..... | Ms. Denise Dean          |
| Owner-Handled Herding .....      | Ms. Denise Dean          |
| Owner-Handled Terrier .....      | Mrs. Janet Parcel        |
| Owner-Handled Working .....      | Ms. Bridget Brown        |
| Owner-Handled Sporting .....     | Mrs. Mary Kathleen Faeth |
| Owner-Handled Toy .....          | Ms. Sandy Weaver         |
| Owner-Handled Hound .....        | Dr. Vicki Sandage, DVM   |
| Best Owner-Handled in Show ..... | Ms. Diane L. Price       |



**AKC.org**

### The American Kennel Club will Film Groups & Best in Show Friday & Saturday for AKCTV

**Publication Rights:** By entering this show, all owners, handlers, breeders, and kennels agree that all rights to televise, videotape, photograph, advertise, promote, and publicize or otherwise exploit this show, or the persons or animals participating in it or the results of the competition before, during, or after the event, shall belong solely to the American Kennel Club and their respective assigns including the names likeness, or biographical matter of all dogs, owners, handlers, breeders, and kennels participating in the show and no such owner, handler, breeder, or kennel shall allow any other party to make commercial use of any videotape or photograph of any person or animal participating in this competition. **NOTE:** Entering this show all owners, handlers, breeders, and kennels agree to make themselves available for interviews if requested.

# 5121  
# 5474 # 1565

## JUDGING PROGRAM

All-Breed Dog Show  
(Unbenched)

2024006601  
2024006603 2024006604



## Evansville Kennel Club, Inc.

(Member of the American Kennel Club)

**Kentucky Exposition Center  
West Wing, West Hall & The Pavilion  
937 Phillips Lane, Louisville, KY 40209**

**Saturday, March 16, 2024**

**SHOW HOURS: 6:00 A.M. TO 7:00 P.M.  
ALL JUDGING WILL BE HELD INDOORS**

**AKC NATIONAL OWNER-HANDLED SERIES  
4 & UNDER 6 MONTHS PUPPY COMPETITION  
PEE WEE CLASS**

### Specialty Shows

Nova Scotia Duck Tolling Retriever Club (USA)  
(Sweepstakes & Veteran Sweepstakes)  
Otterhound Club of America, Inc. (Regional)  
(Sweepstakes & Veteran Sweepstakes)  
Scottish Deerhound Club of America, Inc. (Regional)  
(& Sweepstakes)  
Leonberger Club of America  
Airedale Terrier Club of America, Inc.  
(Sweepstakes & Veteran Sweepstakes)  
American Fox Terrier Club  
(Sweepstakes & Veteran Sweepstakes)

Parson Russell Terrier Association of America  
(Sweepstakes & Veteran Sweepstakes)  
Welsh Terrier Club of America, Inc. (& Sweepstakes)  
West Highland White Terrier Club of America  
(Sweepstakes & Veteran Sweepstakes)  
American Pomeranian Club, Inc.  
Australian Cattle Dog Club of America, Inc.  
(Sweepstakes & Veteran Sweepstakes)

### Supported Entries

German Shorthaired Pointer Club of Middle Tennessee  
Greater Louisville Golden Retriever Club, Inc.  
American Water Spaniel Club  
Weimaraner Club of Greater Louisville  
Kentuckiana Basset Hound Club, Inc.  
American Black & Tan Coonhound Club (Sweepstakes &  
Veteran Sweepstakes)  
National Bluetick Coonhound Association  
Greyhound Club of America  
Alaskan Malamute Club of America  
Blue Grass Boxer Club, Inc.  
Miami Valley Doberman Pinscher Club, Inc.  
Komondor Club of America, Inc.  
Newfoundland Club of America, Inc.  
Staffordshire Terrier Club of America  
Norwich Terrier Club of America  
Scottish Terrier Club of Greater Louisville  
American Brussels Griffon Association

Russian Toy Club of America  
Ohio Valley Yorkshire Terrier Club of Kentucky  
Boston Terrier Club of Greater Cincinnati, Inc.  
Kentuckiana Bulldog Club  
Chow Chow Club, Inc.  
Ohio Valley French Bulldog Club  
Belgian Sheepdog Club of America, Inc.  
American Belgian Tervuren Club  
Berger Picard Club of America  
Kentuckiana Tartan Border Collie Club  
Cardigan Welsh Corgi Club of America, Inc. (Sweepstakes &  
Veteran Sweepstakes)  
Collie Club of Kentucky, Inc.  
Icelandic Sheepdog Association of America  
Ohio Valley Pembroke Welsh Corgi Club  
Hungarian Pumi Club of America  
Pyrenean Shepherd Club of America  
Kentuckiana Shetland Sheepdog Club, Inc.

**AS A COURTESY TO EXHIBITORS, THE PRESIDENT, SHOW CHAIR & SHOW COMMITTEE OF THE EVANSVILLE KENNEL CLUB, INC. WILL PERSONALLY NEITHER ENTER NOR EXHIBIT A DOG AT THIS EVENT. DOGS CO-OWNED OR BRED BY THESE MEMBERS ARE NOT PREVENTED FROM ENTERING.**

**ALL TROPHIES MUST BE CLAIMED BY THE END OF GROUP COMPETITION ON THE DAY OF THE SHOW. NONE WILL BE MAILED.**

# **PROGRAM OF JUDGING - SATURDAY - MARCH 16, 2024**

There are 3677 dogs in this show & trials with a total entry of 3878 in 209 different Breeds or Varieties. Additionally there are 441 dogs and 508 entries in Concurrent events and 112 4-6 Puppy entries. For your convenience, the following division of sexes has been carefully tabulated; however, neither the Club nor the Superintendent or Show Secretary assumes responsibility for absolute accuracy.

In accordance with Chapter 7, Section 13 of "Rules Applying to Dog Shows" due to the large entry and with American Kennel Club approval the following changes apply:

| <u>Breed</u>                 | <u>Original Judge</u> | <u>New Judge</u>            |
|------------------------------|-----------------------|-----------------------------|
| Beagles, 13 In.              | James J. Mitchell     | Dale R. Martenson           |
| Beagles, 15 In.              | James J. Mitchell     | Dale R. Martenson           |
| Bluetick Coonhounds          | Dr. Donald Sturz, Jr. | Mr. Harold "Red" Tatro, III |
| Boxers                       | Mr. Darryl Vice       | Ms. Kristen L. Francis      |
| Giant Schnauzers             | Mrs. Cindy Stansell   | Ms. Kristen L. Francis      |
| Komondorok                   | Ms. Linda Robey       | Ms. Denise Dean             |
| Kuvaszok                     | Mrs. Cindy Stansell   | Ms. Kristen L. Francis      |
| Leonbergers                  | Mr. Jon R. Cole       | Ms. Denise Dean             |
| Mastiffs                     | Mr. Robin L. Stansell | Ms. Denise Dean             |
| Soft Coated Wheaten Terriers | Mr. Jay Richardson    | Mrs. Bergit Coady-Kabel     |
| Cotons de Tulear             | Mr. Jay Richardson    | Ms. Kristen L. Francis      |
| Shiba Inu                    | Mr. Darryl Vice       | Mr. Jason Hoke              |
| Bouvier des Flandres         | James J. Mitchell     | Mrs. June A. Penta          |
| Canaan Dogs                  | James J. Mitchell     | Ms. Jan N. Paulk            |

In accordance with Chapter 7, Section 8, of "Rules Applying to Dog Shows" and with American Kennel Club approval the following change applies:

| <u>Breed</u>          | <u>Original Judge</u>    | <u>New Judge</u>      |
|-----------------------|--------------------------|-----------------------|
| Pembroke Welsh Corgis | Mrs. Yolanda D. Lininger | Dr. Donald Sturz, Jr. |

The number before each Breed (Variety) indicates the number of dogs entered in that Breed (Variety). The numbers following each Breed (Variety) indicate the number of Regular Class Dogs, Regular Class Bitches, Best of Breed (Variety) (Dogs-Bitches), and Non-Regular Class Dogs or Bitches.

## **RING ONE**

**JUDGE: Mr. Dale R. Martenson**

### **8:00 AM**

- 6 English Toy Spaniels (KC & R) 1-3-(2-0)
- 19 Chinese Cresteds 6-4-(6-3)

### **9:00 AM**

- 1 Japanese Chin 0-1-(0-0)
- 6 Maltese 1-3-(1-1)
- 7 English Toy Spaniels (B & PC) 3-3-(1-0)
- 12 Pekingese 5-5-(1-1)

### **10:00 AM**

- 5 Beagles, 13 Inch 1-3-(0-1)
- 34 Cavalier King Charles Spaniels 12-16-(3-3)

### **11:30 AM**

- 20 Beagles, 15 Inch 4-8-(5-3)

See Ring 3 at 1:15 PM for continuation of assignment.

## **RING ONE**

**JUDGE: Mrs. Angela Pickett**

**Continuation of assignment from Ring 22 at 9:30 AM**

### **12:30 PM**

- 12 Manchester Terriers (Toy) 2-4-(2-4)
- 19 Papillons 6-7-(4-2)

See Ring 22 at 2:00 PM for balance of assignment.

## **RING TWO**

**JUDGE: Mrs. Neena L. Van Camp**

**Continuation of assignment from Ring 18 at 8:00 AM**

### **9:30 AM**

- 10 Basenjis 2-3-(4-1)
- 17 Portuguese Podengo Pequenos 3-5-(6-3)

### **10:30 AM**

- 1 Silky Terriers 0-0-(0-1)
- 8 Miniature Pinschers 0-2-(2-4)
- 11 Italian Greyhounds 3-3-(1-4)
- 16 Chihuahuas (Smooth Coat) 5-1-(6-4)

See 12:45 PM for continuation of assignment.

## **RING TWO**

### **12:00 NOON**

Pee Wee Competition  
Itty Bitty PLush Dog Class

## **RING TWO**

**JUDGE: Mrs. Neena L. Van Camp**

**Continuation of assignment from 10:30 AM**

### **12:45 PM**

- 8 Toy Fox Terriers 0-2-(5-1)
- 18 Havanese 3-7-(7-1)

## SATURDAY

### 1:45 PM

- 4 Affenpinschers 0-1-(3-0)
- 19 Chihuahuas (Long Coat) 5-8-(4-2)
- 20 Biewer Terriers 5-7-(2-6)

163 Total Dogs

### RING THREE

JUDGE: Mrs. June A. Penta

### 8:00 AM

- 15 Pugs 3-4-(7-1)
- 65 Brussels Griffons 11-30-(10-13)-1

### 11:15 AM

- 14 Poodles (Toy) 6-5-(2-1)

### 11:45 AM

Lunch

### 12:30 PM

- 16 Poodles (Miniature) 5-8-(1-2)

See Ring 18 at 1:15 PM for balance of assignment.

### Evansville Kennel Club, Inc. 4-6 Months Puppy

### RING THREE

JUDGE: Mr. Dale R. Martenson

Continuation of assignment from Ring 1 at 11:30 AM

### 1:15 PM

- 1 Chow Chows
- 3 Chinese Shar-Pei
- 1 Lhasa Apsos
- 1 Poodles (Miniature)
- 2 Tibetan Spaniels
- 2 Shiba Inu
- 1 Tibetan Terriers
- 4-6 Month Puppy Non-Sporting Group
- 1 Border Terriers
- 1 Norwich Terriers
- 2 Parson Russell Terriers
- 1 West Highland White Terriers
- 3 Soft Coated Wheaten Terriers
- 1 Bull Terriers (Colored)
- 4-6 Month Puppy Terrier Group

### 2:15 PM

- 1 Biewer Terriers
- 1 Chihuahuas (Smooth Coat)
- 1 English Toy Spaniels (King Charles & Ruby)
- 1 Maltese
- 1 Poodles (Toy)
- 1 Pugs
- 3 Yorkshire Terriers
- 3 Chihuahuas (Long Coat)
- 2 Cavalier King Charles Spaniels
- 4 Brussels Griffons
- 4-6 Month Puppy Toy Group
- Best 4-6 Month Puppy in Show

See Ring 18 at 3:30 PM for balance of assignment.

### RING FOUR

JUDGE: Mrs. Angela Pickett

### 8:00 AM

- 32 Boston Terriers 8-10-(7-7)

See Ring 22 at 9:30 AM for continuation of assignment.

### RING FOUR

JUDGE: Mr. Darryl Vice

Continuation of assignment from Ring 5 at 8:00 AM

### 9:15 AM

- 23 Akitas 5-10-(3-5)
- 23 Scottish Terriers 6-12-(2-3)

### CONCURRENT SHOW

Boston Terrier Club of Greater Cincinnati, Inc.

### RING FOUR

JUDGE: Mr. Darryl Vice

### 11:00 AM

Junior Showmanship Competition

- 2 Open
- Best Junior Handler

Specialty

- 45 Boston Terriers 9-14-(11-11)
- 1 Veteran Dog

See Ring 14 at 1:45 PM for balance of assignment.

### CONCURRENT SHOW

Scottish Terrier Club of Greater Louisville

### RING FOUR

JUDGE: Mr. Gene Price

### 2:15 PM

- Specialty
- 3 Scottish Terriers Sweepstakes (1-2)
- 3 Total Dogs

### RING FOUR

JUDGE: Ms. Jan N. Paulk

Continuation of assignment from Ring 19 at 1:15 PM

### 2:30 PM

- Specialty
- 22 Scottish Terriers 6-11-(2-3)

164 Total Dogs

### RING FIVE

JUDGE: Mr. Darryl Vice

### 8:00 AM

- 27 Chow Chows 7-8-(8-4)

See Ring 4 at 9:15 AM for continuation of assignment.

### RING FIVE

JUDGE: Mrs. Terry L. Berrios

Continuation of assignment from Ring 30 at 8:00 AM

### 9:00 AM

- 10 \*Bloodhounds 2-6-(2-0)
- 11 \*Irish Wolfhounds 2-3-(4-2)

---

**Emergency Contact:**  
**(618) 554-0783**

## SATURDAY

### 10:00 AM

- 1 \*Azawaks 1-0-(0-0)
- 1 \*Sloughis 0-0-(1-0)
- 2 \*Norwegian Elkhounds 0-1-(0-1)
- 4 Pharaoh Hounds 1-1-(0-2)
- 4 Petits Bassets Griffons Vendeens 1-1-(0-2)
- 2 Schipperkes 0-0-(2-0)
- 9 American Eskimo Dogs 3-1-(5-0)

### 11:00 AM

- 7 Grand Basset Griffon Vendeens 4-1-(1-1)
- 14 Shih Tzu 4-9-(1-0)
- 18 Bichons Frises 5-8-(3-2)

See Ring 6 at 1:15 PM for balance of assignment.

### RING FIVE

**JUDGE: Mrs. Connie H. Clark**

**Continuation of assignment from Ring 6 at 10:00 AM**

### 1:15 PM

- 2 Bedlington Terriers 0-1-(0-1)
- 2 Dandie Dinmont Terriers 0-0-(1-1)
- 5 Glen of Imaal Terriers 0-2-(2-1)
- 27 Kerry Blue Terriers 4-10-(8-5)

139 Total Dogs

### RING SIX

**JUDGE: Mrs. Connie H. Clark**

### 8:00 AM

- 3 Bull Terriers (White) 0-0-(1-2)
- 8 Bull Terriers (Colored) 1-3-(3-1)
- 16 Cairn Terriers 1-4-(7-4)

### 9:00 AM

- 9 American Hairless Terriers 2-3-(1-3)
- 17 Border Terriers 2-7-(2-5)-1

### 10:00 AM

- 1 Australian Terriers 0-0-(1-0)
- 49 \*Russian Toys 15-13-(12-9)

See Ring 5 at 1:15 PM for balance of assignment.

### CONCURRENT SHOW

**Russian Toy Club of America**

### RING SIX

**JUDGE: Mrs. Terry L. Berrios**

**Continuation of assignment from Ring 5 at 11:00 AM**

### 1:15 PM

#### Junior Showmanship Competition

- 1 Novice Junior
- 2 Open Junior
- 3 Open Intermediate
- 2 Open Senior
- Best Junior Handler

### 1:40 PM

#### Specialty

- 52 Russian Toys 15-14-(12-11)

160 Total Dogs

### RING SEVEN

**JUDGE: Ms. Kristen L. Francis**

### 8:00 AM

- 3 Miniature Bull Terriers 2-1-(0-0)
- 28 Boxers 9-13-(2-4)

### 9:15 AM

- 14 Kuvaszok 4-5-(2-3)
- 16 Giant Schnauzers 5-4-(3-4)

### 10:30 AM

- 3 Irish Terriers 0-0-(3-0)
- 3 Norfolk Terriers 0-2-(0-1)
- 10 Lakeland Terriers 2-4-(2-2)
- 12 Manchester Terriers (Standard) 2-5-(4-1)
- 10 Miniature Schnauzers 4-1-(3-2)

### 12:00 NOON

Lunch

### 12:45 PM

- 3 Rat Terriers 3-0-(0-0)
- 1 Skye Terriers 0-0-(1-0)
- 5 Coton de Tulear 0-1-(3-1)
- 56 Australian Shepherds 15-26-(10-3)-2

164 Total Dogs

### RING EIGHT

**JUDGE: Mr. Robin L. Stansell**

### 8:00 AM

- 31 Cane Corsos 5-12-(7-7)

### 9:15 AM

- 1 Tibetan Mastiffs 0-0-(1-0)
- 24 Bullmastiffs 3-9-(5-7)

### 10:15 AM

- 18 Samoyeds 3-6-(7-2)
- 19 Standard Schnauzers 4-7-(6-2)

### 11:45 AM

Lunch

### 12:30 PM

- 8 Boerboels 2-5-(1-0)
- 8 Black Russian Terriers 1-2-(3-2)
- 9 Siberian Huskies 1-2-(2-4)
- 21 Rottweilers 3-7-(6-5)

### 2:15 PM

- 33 Doberman Pinschers 8-19-(4-2)

172 Total Dogs

### RING NINE

**JUDGE: Mrs. Linda Clark**

### 8:00 AM

- 1 Norrbottenspets 0-1-(0-0)
- 2 Basset Fauve de Bretagnes 2-0-(0-0)
- 4 Dutch Shepherds 2-2-(0-0)
- 4 Danish-Swedish Farmdogs 2-2-(0-0)
- 5 Russian Tsvetnaya Bolonkas 2-3-(0-0)
- Best in Miscellaneous Class
- 2 Belgian Laekenois 1-0-(1-0)
- 13 Belgian Malinois 6-2-(3-2)

### 9:15 AM

- 40 Belgian Tervuren 7-10-(10-12)-1

### 10:50 AM

- 35 Belgian Sheepdogs 6-10-(10-9)

See 1:00 PM for balance of assignment.



## SATURDAY

### RING NINE

**JUDGE: Dr. Rebecca Elder**

**12:15 PM**

Specialty

- 8 Australian Cattle Dogs Sweepstakes (5-3)
- 6 Australian Cattle Dogs Veteran Sweepstakes (1-5)
- 14 Total Dogs

### RING NINE

**JUDGE: Mrs. Linda Clark**

**Continuation of assignment from 10:50 AM**

**1:00 PM**

Specialty

- 62 Australian Cattle Dogs 11-15-(11-19)-6
- 168 Total Dogs

### RING TEN

**JUDGE: Miss Alaina House**

**8:00 AM**

**Junior Showmanship Competition**

- 5 \*Master
- 27 \*Open Senior
- 15 \*Open Intermediate
- 11 \*Open Junior
- 4 \*Novice Senior
- 1 \*Novice Intermediate
- 9 \*Novice Junior
- \*Best Junior Handler
- 72 Total Dogs

### RING TEN

**JUDGE: Mr. James J. Mitchell**

**Continuation of assignment from Ring 24 at 8:00 AM**

**11:30 AM**

- 6 Redbone Coonhounds 1-2-(1-2)
- 13 Salukis 3-6-(1-3)

**12:15 PM**

Lunch

**1:00 PM**

- 1 Cimechi dell'Etna 0-0-(1-0)
- 1 English Foxhounds 0-0-(0-1)
- 1 Treeing Walker Coonhounds 0-0-(1-0)
- 13 Afghan Hounds 1-5-(4-3)
- 28 Beaucerons 10-8-(5-5)

**2:45 PM**

- 3 American Foxhounds 0-1-(2-0)
- 21 Ibizan Hounds 5-7-(3-6)

171 Total Dogs

### RING ELEVEN

**JUDGE: Mrs. Cindy Stansell**

**Continuation of assignment from Ring 26 at 8:00 AM**

**9:15 AM**

- 43 Shetland Sheepdogs 14-21-(4-3)-1

**11:00 AM**

- 7 Great Pyrenees 1-2-(2-2)
- 20 Berger Picards 4-7-(5-3)-1

See Ring 27 at 12:45 PM for continuation of assignment.

### CONCURRENT SHOW

**Kentuckiana Shetland Sheepdog Club, Inc.**

### RING ELEVEN

**JUDGE: Ms. Catherine Pruss**

**12:00 NOON**

Specialty

- 4 Shetland Sheepdogs Sweepstakes (1-3)
- 2 Shetland Sheepdogs Veteran Sweepstakes (2-0)
- 6 Total Dogs

### RING ELEVEN

**JUDGE: Mr. Hector Hector**

**12:20 PM**

**Junior Showmanship Competition**

- 2 \*Novice
- 1 \*Open
- \*Best Junior Handler

**12:30 PM**

Specialty

- 49 Shetland Sheepdogs 15-24-(7-3)
- 1 Veteran Dog

53 Total Dogs

### RING TWELVE

**JUDGE: Mr. Harold "Red" Tatrow, III**

**8:00 AM**

- 14 Staffordshire Bull Terriers 5-5-(1-3)
- 12 Bluetick Coonhounds 6-3-(2-1)

**9:00 AM**

- 3 American English Coonhounds 1-1-(0-1)
- 6 Sealyham Terriers 2-2-(0-2)

See Ring 28 at 9:45 AM for balance of assignment.

### RING TWELVE

**JUDGE: Ms. Cara Campbell, DVM**

**9:30 AM**

Specialty

- 12 Fox Terriers (Smooth) Sweepstakes (7-5)
- 4 Fox Terriers (Smooth) Veteran Sweepstakes (3-1)

Specialty

- 5 Fox Terriers (Wire) Sweepstakes (1-4)

21 Total Dogs

### RING TWELVE

**JUDGE: Mr. Harold "Red" Tatrow, III**

**Continuation of assignment from Ring 28 at 9:45 AM**

**11:00 AM**

Specialty

- 33 Fox Terriers (Smooth) 10-9-(4-7)-3

**12:15 PM**

Lunch

**1:00 PM**

Specialty

- 30 Fox Terriers (Wire) 7-16-(3-4)

**2:15 PM**

- 17 Russell Terriers 6-6-(2-3)
- 29 Borzois 9-12-(6-2)

169 Total Dogs

# SATURDAY

## Evansville Kennel Club, Inc. 4-6 Months Puppy

### RING THIRTEEN

JUDGE: Mrs. Bergit Coady-Kabel

#### 8:00 AM

- 1 Boxers
- 1 Cane Corsos
- 1 Greater Swiss Mountain Dogs
- 1 Mastiffs
- 1 Neapolitan Mastiffs
- 1 Portuguese Water Dogs
- 1 Rottweilers
- 1 Standard Schnauzers
- 2 Alaskan Malamutes
- 2 Bernese Mountain Dogs
- 2 Leonbergers
- 3 Doberman Pinschers
- 2 Newfoundlands
- 4-6 Month Puppy Working Group
- 1 Dutch Shepherds
- 4-6 Month Puppy Herding Group

#### 9:00 AM

- 1 Shetland Sheepdogs
- 1 Cardigan Welsh Corgis
- 3 Miniature American Shepherds
- 2 Pyrenean Shepherds
- 1 Canaan Dogs
- 2 Border Collies
- 2 Berger Picards
- 3 Beaucerons
- 3 Belgian Sheepdogs
- 2 Belgian Tervuren
- 1 Mudik
- 4-6 Month Puppy Miscellaneous Group

#### 10:00 AM

- 3 Basset Hounds
- 4 Whippets
- 1 Greyhounds
- 1 Borzois
- 1 Bloodhounds
- 1 Afghan Hounds
- 2 Scottish Deerhounds
- 1 Basenjis
- 4-6 Month Puppy Hound Group
- 1 Bracchi Italiani
- 1 Retrievers (Golden)
- 1 Setters (English)
- 2 Weimaraners
- 2 Vizslas
- 2 Retrievers (Flat-Coated)
- 2 Pointers (German Shorthaired)
- 2 Barbets
- 6 Retrievers (Nova Scotia Duck Tolling)
- 4-6 Month Puppy Sporting Group
- Best 4-6 Month Puppy in Show

See 12:45 PM for balance of assignment.

### RING THIRTEEN

JUDGE: Mr. Christopher A. Nance

#### 12:00 NOON

##### Specialty

- 12 Airedale Terriers Sweepstakes (6-6)
  - 1 Airedale Terriers Veteran Sweepstakes (0-1)
- 13 Total Dogs

### RING THIRTEEN

JUDGE: Mrs. Bergit Coady-Kabel

Continuation of assignment from 10:00 AM

#### 12:45 PM

- 44 Airedale Terriers 13-20-(7-3)-1

#### 2:30 PM

- 49 Soft Coated Wheaten Terriers 9-20-(8-12)
- 167 Total Dogs

### RING FOURTEEN

JUDGE: Mr. Jason Hoke

#### 8:00 AM

- 27 Shiba Inu 5-14-(5-3)

#### 9:05 AM

- 21 Dalmatians 4-5-(7-5)

#### 10:00 AM

- 2 \*Spaniels (Cocker) Black 0-1-(1-0)
- 16 Spaniels (English Cocker) 4-5-(5-2)
- 2 \*Spaniels (Cocker) Parti-Color 0-1-(1-0)
- 11 \*Spaniels (English Springer) 2-5-(2-2)

#### 11:30 AM

Lunch

#### 12:15 PM

- 4 \*Spaniels (Cocker) A.S.C.O.B. 0-1-(1-2)
- Specialty
- 31 Pomeranians 13-9-(6-3)
- 114 Total Dogs

### RING FOURTEEN

JUDGE: Mr. Darryl Vice

Continuation of assignment from Ring 4 at 11:00 AM

#### 1:45 PM

- 54 Whippets 15-25-(9-5)
- 175 Total Dogs

### RING FIFTEEN

JUDGE: Mr. Jon R. Cole

Continuation of assignment from Ring 29 at 10:00 AM

#### 12:15 PM

- 31 Basset Hounds 8-8-(6-9)

See Ring 26 at 1:45 PM for balance of assignment.

### CONCURRENT SHOW

Kentuckiana Basset Hound Club, Inc.

### RING FIFTEEN

JUDGE: Mr. David J. Johnson

#### 1:45 PM

##### Junior Showmanship Competition

- 2 Open Senior
  - Best Junior Handler
- 2 Total Dogs

**SATURDAY**

**RING FIFTEEN**

**JUDGE: Mr. Brian Pechtold**

**2:00 PM**

Specialty

- 26 Basset Hounds 7-6-(6-7)
- 2 Veteran Bitches

28 Total Dogs

**RING SIXTEEN**

**JUDGE: Ms. Linda Robey**

**8:00 AM**

- 31 Great Danes 8-13-(3-7)

**9:15 AM**

- 6 Neapolitan Mastiffs 1-2-(0-3)
- 19 Pointers 6-8-(1-4)

**10:15 AM**

- 3 Spaniels (Boykin) 1-2-(0-0)
- 9 Spaniels (Clumber) 3-2-(1-3)
- 7 Saint Bernards 3-2-(1-1)
- 8 Briards 2-1-(3-2)

See 12:15 PM for balance of assignment.

**RING SIXTEEN**

**JUDGE: Ms. Karen R. Carrico**

**11:20 AM**

Specialty

- 12 Ret (Nova Scotia Duck Tolling) Sweepstakes (5-7)
- 4 Ret (Nova Scotia Duck Tolling)  
Veteran Sweepstakes (3-1)

16 Total Dogs

**RING SIXTEEN**

**JUDGE: Ms. Linda Robey**

**Continuation of assignment from 10:15 AM**

**12:15 PM**

Specialty

- 41 Ret (Nova Scotia Duck Tolling) 6-11-(11-10)-3

**2:00 PM**

- 18 Spaniels (American Water) 3-6-(5-4)
- 33 Portuguese Water Dogs 6-14-(8-5)

175 Total Dogs

**RING SEVENTEEN**

**JUDGE: Ms. Denise Dean**

**8:00 AM**

- 6 Mastiffs 1-1-(1-3)
- 12 Greater Swiss Mountain Dogs 3-3-(4-2)
- 12 German Shepherd Dogs 4-7-(0-1)

**9:15 AM**

- 3 Polish Lowland Sheepdogs 1-0-(1-1)
- 9 Finnish Lapphunds 4-1-(2-2)
- 14 Pumik 1-4-(2-7)

**10:15 AM**

- 6 Pulik 3-0-(3-0)
- 20 Miniature American Shepherds 6-9-(4-1)

**11:15 AM**

- 7 Swedish Vallhunds 2-1-(3-1)
- 9 Komondorok 2-5-(2-0)
- 8 Bearded Collies 3-1-(1-3)

**12:15 PM**

Lunch

**1:00 PM**

Specialty

- 26 Leonbergers 8-2-(9-7)

**2:00 PM**

- 39 Bernese Mountain Dogs 10-15-(9-5)

171 Total Dogs

**RING EIGHTEEN**

**JUDGE: Mrs. Neena L. Van Camp**

**8:00 AM**

- 31 Rhodesian Ridgebacks 10-13-(6-2)

See Ring 2 at 9:30 AM for balance of assignment.

**RING EIGHTEEN**

**JUDGE: Mrs. Faye Strauss**

**Continuation of assignment from Ring 28 at 8:00 AM**

**9:30 AM**

- 2 Spaniels (Irish Water) 0-0-(0-2)
- 17 Newfoundlands 3-4-(6-4)

See Ring 25 at 10:15 AM for balance of assignment.

**RING EIGHTEEN**

**JUDGE: Mrs. June A. Penta**

**Continuation of assignment from Ring 3 at 12:30 PM**

**1:15 PM**

- 17 Bouviers des Flandres 4-6-(5-2)
- 41 Poodles (Standard) 10-25-(5-1)

168 Total Dogs

**CONCURRENT SHOW**

**Evansville Kennel Club, Inc. FSS Open Show**

**RING EIGHTEEN**

**JUDGE: Mr. Dale R. Martenson**

**Continuation of assignment from Ring 3 at 2:15 PM**

**3:30 PM**

- 1 Central Asian Shepherd Dogs 1-0
- 1 Laponian Herders 0-1
- 2 Presa Canario 1-1
- 1 Norrbottenspets 0-1
- 2 Basset Fauve de Bretagnes 2-0
- 3 Dutch Shepherds 1-2
- 5 Russian Tsvetnaya Bolonkas 2-3
- 4 Danish-Swedish Farmdogs 2-2
- Miscellaneous Group
- FSS Group
- Best in Open Show

168 Total Dogs

**RING NINETEEN**

**JUDGE: Mr. Jon R. Cole**

**8:00 AM**

- 47 Greyhounds 11-16-(8-11)-1

See Ring 29 at 10:00 AM for continuation of assignment.

## SATURDAY

### RING NINETEEN

JUDGE: Ms. Jan N. Paulk

Continuation of assignment from Ring 23 at 9:45 AM

#### 12:15 PM

- 25 Setters (English) 4-13-(6-2)

#### 1:15 PM

- 6 Spaniels (Field) 1-0-(4-1)  
7 Canaan Dogs 1-1-(2-3)  
16 Setters (Gordon) 2-4-(6-4)

See Ring 4 at 2:30 PM for balance of assignment.

### RING TWENTY

JUDGE: Ms. Peggy Beisel-McIlwaine

#### 8:00 AM

- 29 Weimaraners 5-8-(4-12)

#### 9:00 AM

- 10 Collies (Smooth) 3-3-(2-1)-1  
22 Norwich Terriers 3-8-(8-3)

#### 10:15 AM

- 1 Bergamasco Sheepdogs 0-0-(0-1)  
7 Lancashire Heelers 2-4-(1-0)  
17 Mudik 4-6-(3-4)

#### 11:15 AM

- 6 Old English Sheepdogs 2-2-(1-1)  
15 Collies (Rough) 4-10-(0-1)

See Ring 28 at 1:00 PM for balance of assignment.

### RING TWENTY

JUDGE: Mr. Jay Richardson

Continuation of assignment from Ring 27 at 11:15 AM

#### 12:30 PM

- 19 Keeshonden 3-6-(9-1)  
19 Tibetan Spaniels 3-7-(8-1)

#### 2:00 PM

- 3 Tibetan Terriers 0-1-(1-1)  
12 Lhasa Apsos 4-1-(3-4)  
28 Chinese Shar-Pei 5-9-(5-8)-1

175 Total Dogs

### RING TWENTY ONE

JUDGE: Mr. Stuart Cairns

#### 8:00 AM

Specialty

- 11 Parson Russell Terriers Sweepstakes (4-7)  
2 Parson Russell Terriers Veteran Sweepstakes (1-1)

13 Total Dogs

### RING TWENTY ONE

JUDGE: Ms. Nancy Liebes

#### 8:45 AM

Specialty

- 32 Parson Russell Terriers 8-12-(7-4)-1

#### 10:00 AM

- 45 Retrievers (Labrador) 19-18-(5-3)

See 12:30 PM for balance of assignment.

### RING TWENTY ONE

JUDGE: Ms. Carolyn Wolters

#### 12:00 NOON

Specialty

- 6 Welsh Terriers Sweepstakes (2-4)

6 Total Dogs

### RING TWENTY ONE

JUDGE: Ms. Nancy Liebes

Continuation of assignment from 10:00 AM

#### 12:30 PM

Specialty

- 24 Welsh Terriers 7-8-(2-6)-1

#### 1:30 PM

- 12 Pointers (German Wirehaired) 2-4-(1-5)  
20 Lagotti Romagnoli 4-7-(5-4)

#### 2:45 PM

- 4 Nederlandse Kooikerhondjes 0-1-(1-2)  
29 Pointers (German Shorthaired) 9-6-(6-8)

166 Total Dogs

### RING TWENTY TWO

JUDGE: Ms. Erika N. Wyatt

#### 8:00 AM

- 22 Black and Tan Coonhounds Sweepstakes (8-14)  
5 Black and Tan Coonhounds Veteran Sweepstakes (3-2)

27 Total Dogs

### RING TWENTY TWO

JUDGE: Mrs. Angela Pickett

Continuation of assignment from Ring 4 at 8:00 AM

#### 9:30 AM

- 56 Black and Tan Coonhounds 10-20-(12-12)-2

See Ring 1 at 12:30 PM for continuation of assignment.

### RING TWENTY TWO

JUDGE: Mrs. Angela Pickett

Continuation of assignment from Ring 1 at 12:30 PM

#### 2:00 PM

- 9 \*Barbets 0-3-(4-2)  
11 \*Retrievers (Chesapeake Bay) 3-5-(1-2)

#### 3:00 PM

- 2 \*Retrievers (Curly-Coated) 0-0-(0-2)  
10 \*Bracchi Italiani 2-4-(3-1)  
17 \*Brittanys 1-6-(6-4)

168 Total Dogs

### RING TWENTY THREE

JUDGE: Ms. Jan N. Paulk

#### 8:00 AM

- 3 German Pinschers 0-1-(2-0)  
2 Dogo Argentinos 0-1-(1-0)  
2 Dogues de Bordeaux 1-0-(1-0)  
3 Setters (Irish Red and White) 2-1-(0-0)  
16 Wirehaired Pointing Griffons 3-2-(6-5)  
18 Setters (Irish) 3-7-(3-5)

## SATURDAY

### 9:45 AM

44 Alaskan Malamutes 12-14-(7-9)-2

See Ring 19 at 12:15 PM for continuation of assignment.

### CONCURRENT SHOW Alaskan Malamute Club of America

#### RING TWENTY THREE

JUDGE: Ms. Catherine Burlile

### 12:00 NOON

#### Specialty

- 19 Alaskan Malamutes Sweepstakes (11-8)
- 6 Alaskan Malamutes Veteran Sweepstakes (3-3)

25 Total Dogs

#### RING TWENTY THREE

JUDGE: Dr. Donald Sturz, Jr.

Continuation of assignment from Ring 30 at 10:30 AM

### 1:15 PM

#### Junior Showmanship Competition

- 1 Novice  
Best Junior Handler

#### Specialty

- 48 \*Alaskan Malamutes 14-15-(9-10)
- 3 \*Veteran Dogs
- 2 \*Veteran Bitches

168 Total Dogs

#### RING TWENTY FOUR

JUDGE: Mr. James J. Mitchell

### 8:00 AM

- 21 Dachshunds (Smooth) 4-10-(2-5)
- 26 Dachshunds (Wirehaired) 5-9-(9-3)
- 37 Dachshunds (Longhaired) 11-12-(8-6)

See Ring 10 at 11:30 AM for balance of assignment.

### CONCURRENT SHOW Louisville Dachshund Club, Inc.

#### RING TWENTY FOUR

JUDGE: Dr. Kenneth H. Levison

### 12:15 PM

#### Junior Showmanship Competition

- 5 Open  
Best Junior Handler

#### Specialty

- 23 Dachshunds (Smooth) 5-8-(2-8)

#### Specialty

- 24 Dachshunds (Wirehaired) 4-9-(8-2)-1

#### Specialty

- 39 Dachshunds (Longhaired) 11-12-(10-6)

91 Total Dogs

#### RING TWENTY FIVE

JUDGE: Dr. Donald Sturz, Jr.

### 8:00 AM

- 66 Retrievers (Golden) 19-31-(11-4)-1

See Ring 30 at 10:30 AM for continuation of assignment.

### RING TWENTY FIVE

JUDGE: Mrs. Faye Strauss

Continuation of assignment from Ring 18 at 9:30 AM

### 10:15 AM

- 3 Wirehaired Vizslas 2-0-(0-0)
- 35 Retrievers (Flat-Coated) 12-7-(11-5)

### 11:45 AM

Lunch

### 12:30 PM

- 1 Spaniels (Sussex) 1-0-(0-0)
- 7 Spaniels (Welsh Springer) 0-0-(4-3)
- 12 Spinoni Italiani 3-4-(1-4)
- 34 Vizslas 10-12-(4-7)-1

143 Total Dogs

#### RING TWENTY SIX

JUDGE: Mrs. Cindy Stansell

### 8:00 AM

- 22 Pyrenean Shepherds 6-6-(6-3)-1

See Ring 11 at 9:15 AM for continuation of assignment.

### CONCURRENT SHOW Pyrenean Shepherd Club of America

#### RING TWENTY SIX

JUDGE: Mrs. Terry Jennings Bailey

### 10:00 AM

#### Specialty

- 6 Pyrenean Shepherds Sweepstakes (1-5)
- 7 Pyrenean Shepherds Veteran Sweepstakes (2-5)

13 Total Dogs

#### RING TWENTY SIX

JUDGE: Dr. Casey Pawl

### 10:40 AM

#### Junior Showmanship Competition

- 1 Open  
Best Junior Handler

1 Total Dogs

### Pyrenean Shepherd Club of America 4-6 Months Puppy

#### RING TWENTY SIX

JUDGE: Mr. Norbert Gainche

### 10:45 AM

- 2 Pyrenean Shepherds  
Best 4-6 Month Puppy in Show

#### RING TWENTY SIX

JUDGE: Mr. Norbert Gainche

### 10:55 AM

#### Specialty

- 37 Pyrenean Shepherds 10-10-(11-6)
- 2 Veteran Dogs
- 4 Veteran Bitches
- 1 Altered Dog
- 3 Braces

53 Total Dogs

## SATURDAY

### **RING TWENTY SIX** **JUDGE: Mr. Jon R. Cole**

**Continuation of assignment from Ring 15 at 12:15 PM**

**1:45 PM**

35 Yorkshire Terriers 12-10-(8-5)

151 Total Dogs

### **RING TWENTY SEVEN** **JUDGE: Mr. Jay Richardson**

**8:00 AM**

8 Xoloitzcuintli 0-3-(1-3)-1

73 French Bulldogs 27-30-(8-7)-1

**11:15 AM**

13 Lowchen 4-5-(1-3)

See Ring 20 at 12:30 PM for balance of assignment.

### **RING TWENTY SEVEN** **JUDGE: Mrs. Cindy Stansell**

**Continuation of assignment from Ring 11 at 11:00 AM**

**12:45 PM**

49 Border Collies 9-15-(14-9)-2

See Ring 30 at 2:45 PM for balance of assignment.

### **RING TWENTY EIGHT** **JUDGE: Mrs. Faye Strauss**

**8:00 AM**

32 Bulldogs 9-16-(4-3)

See Ring 18 at 9:30 AM for continuation of assignment.

### **RING TWENTY EIGHT** **JUDGE: Mrs. Jennifer Bell**

**9:15 AM**

Specialty

8 Otterhounds Sweepstakes (4-4)

3 Otterhounds Veteran Sweepstakes (2-1)

11 Total Dogs

### **RING TWENTY EIGHT** **JUDGE: Mr. Harold "Red" Tatro, III**

**Continuation of assignment from Ring 12 at 9:00 AM**

**9:45 AM**

Specialty

25 Otterhounds 7-8-(4-4)-2

See Ring 12 at 11:00 AM for balance of assignment.

### **CONCURRENT SHOW - Kentuckiana Bulldog Club**

### **RING TWENTY EIGHT** **JUDGE: Ms. Judy Wade**

**10:45 AM**

Specialty

31 Bulldogs 10-15-(4-2)

1 Veteran Bitch

32 Total Dogs

### **RING TWENTY EIGHT** **JUDGE: Ms. Joan R. Giancola**

**12:00 NOON**

Specialty

18 West Highland White Terriers Sweepstakes (7-11)

1 West Highland White Terriers  
Veteran Sweepstakes (0-1)

19 Total Dogs

### **RING TWENTY EIGHT** **JUDGE: Ms. Peggy Beisel-McIlwaine**

**Continuation of assignment from Ring 20 at 11:15 AM**

**1:00 PM**

Specialty

58 West Highland White Terriers 16-26-(8-7)-1

165 Total Dogs

### **RING TWENTY NINE** **JUDGE: Ms. Nadine Kerr**

**9:45 AM**

Specialty

4 Scottish Deerhounds Sweepstakes (3-1)

4 Total Dogs

### **RING TWENTY NINE** **JUDGE: Mr. Jon R. Cole**

**Continuation of assignment from Ring 19 at 8:00 AM**

**10:00 AM**

Specialty

38 Scottish Deerhounds 10-12-(6-9)-1

See Ring 15 at 12:15 PM for continuation of assignment.

### **RING TWENTY NINE** **JUDGE: Ms. Nicole Palsgrove**

**12:00 NOON**

13 Cardigan Welsh Corgis Sweepstakes (6-7)

6 Cardigan Welsh Corgis Veteran Sweepstakes (2-4)

19 Total Dogs

### **RING TWENTY NINE** **JUDGE: Ms. Cathryn L. Ochs-Cline**

**1:00 PM**

39 Cardigan Welsh Corgis 11-12-(9-6)-1

39 Total Dogs

### **RING THIRTY** **JUDGE: Mrs. Terry L. Berrios**

**8:00 AM**

17 American Staffordshire Terriers 4-7-(3-3)

See Ring 5 at 9:00 AM for continuation of assignment.

## SATURDAY

### RING THIRTY

JUDGE: Dr. Donald Sturz, Jr.

Continuation of assignment from Ring 25 at 8:00 AM

10:30 AM

48 Pembroke Welsh Corgis 12-23-(4-7)-2

See Ring 23 at 1:15 PM for balance of assignment.

### RING THIRTY

JUDGE: Mrs. Cindy Stansell

Continuation of assignment from Ring 27 at 12:45 PM

2:45 PM

34 Icelandic Sheepdogs 6-11-(8-7)-2

175 Total Dogs

## RING ONE

### 3:30 PM Variety Groups and Best in Show

(The groups will be judged in the following order unless otherwise announced)

|                    |                            |
|--------------------|----------------------------|
| Toy .....          | Mrs. June A. Penta         |
| Non-Sporting ..... | Mr. Jay Richardson         |
| Working .....      | Mr. Robin L. Stansell      |
| Hound .....        | Mr. Jason Hoke             |
| Herding .....      | Ms. Peggy Beisel-McIlwaine |
| Sporting .....     | Ms. Nancy Liebes           |
| Terrier .....      | Mr. Jon R. Cole            |
| Best in Show ..... | Mrs. Angela Pickett        |

## RING FOUR

### Owner-Handled Variety Groups and Best Owner-Handled in Show

(Immediately following the completion of judging each regular group in Ring One)

|                                  |                              |
|----------------------------------|------------------------------|
| Owner-Handled Toy .....          | Mrs. Connie H. Clark         |
| Owner-Handled Non-Sporting ..... | Mrs. Faye Strauss            |
| Owner-Handled Working .....      | Mrs. Terry L. Berrios        |
| Owner-Handled Hound .....        | Dr. Donald Sturz, Jr.        |
| Owner-Handled Herding .....      | Mr. James J. Mitchell        |
| Owner-Handled Sporting .....     | Ms. Linda Robey              |
| Owner-Handled Terrier .....      | Mr. Harold "Red" Tatrow, III |
| Best Owner-Handled in Show ..... | Mr. Darryl Vice              |

## Attention Exhibitors

An automated external defibrillator (AED) is on the grounds of these events and is located in each First Aid Station during show hours. The Kentucky Exposition Center has an AED in each building lobby, on the wall in an alarm box.

The show site will be available to exhibitors **Wednesday at 8:00 A.M. and Thursday through Sunday, at 6:00 A.M.** Dogs must be removed from the show site immediately following Best in Show judging of the Louisville Kennel Club, Inc. on **Sunday**.

**PLEASE NOTE:** All doors will be locked at 11:00 P.M. each night. The loading dock door will be open 24 hours with security.

The Kentucky Exposition Center does not allow x-pens outside the exhibition halls. Any x-pens located outside the exhibition halls will be confiscated by order of the Kentucky Exposition Center.

**EXHIBITORS:** Please see exercise pen & grooming area notices within the premium list and judging schedule.

**Exhibitors who fail to clean up** after their dogs **anywhere** outside of the facility will be assessed a \$25.00 fine and may be subject to an Event Committee Hearing.

**Unentered dogs** are not allowed at these events.

**Trophies must be picked up** on each day of the shows. The clubs will not assume responsibility for mailing trophies not claimed each day of the shows. All unclaimed trophies become the property of the clubs.

**THE SHOW SITE IS A NON-SMOKING FACILITY.**

**SMOKING IS ONLY PERMITTED OUTSIDE THE BUILDINGS.**

Kentucky Revised Statutes require proof of rabies vaccination & licensing (tag and/or certificate).  
Exhibitors are advised to bring such proof & have available upon demand.

## NOTICE

Junior Handlers who win a third Novice Class with competition present or a first place in Novice without competition leading to a Best Junior award with competition would count as one win towards moving to Open, after the closing of entries for a show, **ARE REQUIRED TO TRANSFER** their entry from the Novice Class to the Open Class. **MUST NOTIFY** the Superintendent/Show Secretary prior to the judging of the class at the show.

**JUNIORS WITH A DOG ALSO ENTERED IN ANOTHER CLASS OFFERED AT THIS SHOW WHO SUBSTITUTE A DOG NOT ENTERED IN THIS SHOW MUST REMIT THE DIFFERENCE BETWEEN JUNIOR SHOWMANSHIP ONLY AND JUNIOR SHOWMANSHIP AS AN ADDITIONAL CLASS ENTRY FEE. JUNIORS WHO HAVE ENTERED JUNIOR SHOWMANSHIP ONLY WHO THEN SUBSTITUTE ANOTHER DOG WILL NOT BE CHARGED A FURTHER FEE.**

# 5122 # 5143  
# 6048 # 6049

## JUDGING PROGRAM

2024023015 2024023017  
2024023016 2024023018

Obedience Trials & Rally Trials  
(Unbenched)

# *Greater Louisville Training Club, Inc.*

(American Kennel Club Licensed)



*Kentucky Exposition Center  
West Wing, West Hall & The Pavilion  
937 Phillips Lane, Louisville, KY 40209*

## *Saturday, March 16, 2024*

**TRIAL HOURS: 6:00 A.M. TO 7:00 P.M.  
TRIALS WILL RUN CONSECUTIVELY  
ALL JUDGING WILL BE HELD INDOORS**

### **Supported Entries**

Airedale Terrier Club of America, Inc. ~ Obedience & Rally Trial #1  
West Highland White Terrier Club of America ~ Obedience & Rally Trial #1  
Icelandic Sheepdog Association of America ~ Obedience & Rally Trial #1

**Soft-Sided Crates are allowed in the Obedience Area  
but no Grooming is permitted in this area.  
See Attention Exhibitors Notice**

---

**PLACEMENT AND NEW TITLE RIBBONS WILL BE AT RINGSIDE.**



---

**SATURDAY - MARCH 16, 2024**

---

**Obedience/Rally Contact: Pat Fendley (502) 550-9172**

---

**Emergency Contact: Pat Fendley (502-550-9172)**

---

**PROGRAM OF JUDGING**

There are 150 dogs in these Trials with a total entry of 212, including 112 obedience entries and 100 rally entries. For your convenience, the following class divisions have been carefully tabulated; however, neither the Club nor the Superintendent or Show Secretary assumes responsibility for absolute accuracy.

**OBEDIENCE & RALLY #1**

**RING THIRTY ONE**

**JUDGE: Mr. James Comunale**

**8:00 AM**

Rally Choice Class Walk Thru

Class to Follow

2 Rally Choice Class

Nos 50 62

**8:20 AM**

Rally Master Class Walk Thru

Class to Follow

13 Rally Master Class

Nos 46 50 51 52 56 58 75 78 79 80 61 62 63

**9:10 AM**

Rally Excellent Class A & B/Walk Thru

Class to Follow

1 Rally Excellent Class A

Nos 66

10 Rally Excellent Class B

Nos 46 50 51 52 56 73 61 62 63 74

**9:55 AM**

Rally Advanced Class B/Walk Thru

Class to Follow

9 Rally Advanced Class B

Nos 46 50 51 52 56 57 61 62 63

**10:35 AM**

Rally Intermediate Class Walk Thru

Class to Follow

5 Rally Intermediate Class

Nos 28 38 41 42 43

**11:00 AM**

Rally Novice Class A & B/Walk Thru

Class to Follow

6 Rally Novice Class A

Nos 5 7 8 14 15 16

4 Rally Novice Class B

Nos 19 25 27 33

**RING THIRTY TWO**

**JUDGE: Mr. Joseph Caputa**

**8:00 AM**

1 Versatility Class Obedience Entries

Nos 105

**8:10 AM**

16 Utility Class B & Preferred Utility Obedience Entries

Nos P76 47 46 73 50 51 57 58 59 61 63 64 66 67 43 74

**10:30 AM**

1 Utility Class A Obedience Entries

Nos 71

**10:40 AM**

2 Graduate Open Class Obedience Entries

Nos 72 69

**RING THIRTY THREE**

**JUDGE: Mrs. Nancy K. Withers**

**8:00 AM**

7 Open Class A Obedience Entries

Nos 34 36 38 41 42 43 45

**8:55 AM**

16 Open Class B & Preferred Open Obedience Entries

Nos P76 47 46 49 50 51 57 58 59 60 61 63 64 66 67 69

**10:55 AM**

4 Graduate Novice Class Obedience Entries

Nos 97 98 25 100

**RING THIRTY FOUR**

**JUDGE: Ms. Jean Nocilly**

**8:00 AM**

6 Novice Class B Obedience Entries

Nos 8 9 12 18 19 22

**8:40 AM**

**A 5 minute walk-thru prior to the start of the Novice Class A will be allowed for handlers without their dogs**

Class to Follow

1 Novice Class A Obedience Entries

Nos 6

**8:55 AM**

**A combined 10 minute walk-thru prior to the start of the Beginner Novice Classes will be allowed for handlers without their dogs**

Class to Follow

8 Beginner Novice Class B Obedience Entries

Nos 14 21 30 87 89 91 94 96

4 Beginner Novice Class A Obedience Entries

Nos 81 83 84 86

**SATURDAY  
OBEDIENCE & RALLY #2**

**RING THIRTY ONE  
JUDGE: Mr. James Comunale**

**12:25 PM**

Rally Choice Class Walk Thru  
Class to Follow

- 1 Rally Choice Class  
Nos 40

**After Noon**

Rally Master Class Walk Thru  
Class to Follow

- 12 Rally Master Class  
Nos 36 38 39 40 41 50 52 53 54 42 45 55

**After Noon**

Rally Excellent Class A & B/Walk Thru  
Class to Follow

- 1 Rally Excellent Class A  
Nos 46  
9 Rally Excellent Class B  
Nos 36 37 38 39 40 48 49 42 45

**After Noon**

Rally Advanced Class A & B/Walk Thru  
Class to Follow

- 1 Rally Advanced Class A  
Nos 34  
10 Rally Advanced Class B  
Nos 36 37 38 39 40 25 42 43 44 45

**After Noon**

Rally Intermediate Class Walk Thru  
Class to Follow

- 4 Rally Intermediate Class  
Nos 28 29 32 33

**After Noon**

Rally Novice Class A & B/Walk Thru  
Class to Follow

- 7 Rally Novice Class A  
Nos 6 7 9 11 14 15 16  
5 Rally Novice Class B  
Nos 17 19 20 22 26

**RING THIRTY TWO  
JUDGE: Mr. Joseph Caputa**

**(Judge will take a 45 minute luncheon  
break at his discretion)**

**11:15 AM**

- 2 Utility Class A Obedience Entries  
Nos 39 62

**11:35 AM**

- 14 Utility Class B & Preferred Utility Obedience Entries  
Nos 37 38 43 46 48 50 51 52 54 56 57 58  
59 P66

**RING THIRTY THREE  
JUDGE: Mrs. Nancy K. Withers**

**12:25 PM**

- 7 Open Class A Obedience Entries  
Nos 26 27 28 30 31 34 35  
17 Open Class B & Preferred Open Obedience Entries  
Nos 37 38 39 43 46 48 50 51 52 54 56 57  
58 59 P66 P68 P69

**RING THIRTY FOUR  
JUDGE: Ms. Jean Nocilly**

**10:30 AM**

- 1 Novice Class B Obedience Entries  
Nos 10

**10:40 AM**

**A 5 minute walk-thru prior to the start of the Novice  
Class A will be allowed for handlers without their  
dogs**

- Class to Follow  
1 Novice Class A Obedience Entries  
Nos 7

**10:55 AM**

**A combined 10 minute walk-thru prior to the start  
of the Beginner Novice Classes will be allowed  
for handlers without their dogs**

- Class to Follow  
1 Beginner Novice Class B Obedience Entries  
Nos 75  
1 Beginner Novice Class A Obedience Entries  
Nos 70

**NO PRACTICING ALLOWED IN RINGS AT ANY TIME.**

**Dogs May Arrive** any time prior to their scheduled time of judging. **Dogs not required for further judging will be excused.**  
**Judges Will Not Wait for Any Dog Holding Up a Class.** Owners or agents alone are responsible for the presence of their dogs in the judging ring when their classes are called to be judged.

**All Dogs Present** must be held on leash or confined to their crates except when being judged or when in the exercising ring.

**No gasoline or diesel generators** are permitted inside any building or within 100 feet of any tent in which this dog show is conducted.  
**As specified in Chapter 12, Section 4** of the AKC Rules Applying to Dog Shows, information contained on the entry form is required to be published in the club's show catalog. This information is also subject to publication in other media.

**Entry Fees** shall not be refunded in the event that a dog is absent, disqualified, excused by Veterinarian or Judge, or barred from competition by action of the event's Show Committee. If because of riots, wars, strikes, civil disturbances, national emergencies, health emergencies, and the dictates of law enforcement or of the owner(s) of the grounds and/or facilities or other acts beyond the control of the management it is impossible to open or to complete the show, no refund of entry fee will be made. Extreme weather conditions, such as, but not limited to, snow storms, hurricanes, lightning, extreme heat, heavy rains, or other circumstances including, but not limited to, the condition of the facilities or grounds and/or the ingress and egress from the grounds, must be considered for the health and safety of the dogs, exhibitors and spectators. The well-being of dogs, exhibitors and spectators is of paramount importance and, in the event it is necessary to cancel or stop the show before completion, no refund of entry fee will be made.

# 5119 # 4014  
# 5131

# JUDGING PROGRAM

2024040706 2024040707  
2024040708

All-Breed Dog Show, Obedience Trial & Rally Trial  
(Unbenched)

## *Louisville Kennel Club, Inc.*

(Member of the American Kennel Club)



*Kentucky Exposition Center  
West Wing, West Hall & The Pavilion  
937 Phillips Lane, Louisville, KY 40209*

***Sunday, March 17, 2024***

**SHOW & TRIAL HOURS: 6:00 A.M. TO 7:00 P.M.  
OBEDIENCE & RALLY TRIALS WILL RUN CONSECUTIVELY  
ALL JUDGING WILL BE HELD INDOORS**

**AKC NATIONAL OWNER-HANDLED SERIES**

### **Disclaimer**

**The Louisville Kennel Club, Inc. will assume no responsibility for any personal injury or death to any persons; theft, damage or loss of personal property nor injury or death of any animal either at or on the show grounds.**

### **Specialty Shows**

Otterhound Club of America, Inc. (Regionals)  
American Pomeranian Club, Inc.

Icelandic Sheepdog Association of America  
(Sweepstakes & Veteran Sweepstakes)

### **Supported Entries**

German Shorthaired Pointer Club of Middle Tennessee  
Greater Louisville Golden Retriever Club, Inc.  
Nova Scotia Duck Tolling Retriever Club (USA)  
(Sweepstakes & Veteran Sweepstakes)  
Weimaraner Club of Greater Louisville  
Kentuckiana Basset Hound Club, Inc.  
American Black & Tan Coonhound Club, Inc.  
Greyhound Club of America (Breed & Rally)  
Scottish Deerhound Club of America  
Alaskan Malamute Club of America  
Blue Grass Boxer Club, Inc.  
Miami Valley Doberman Pinscher Club, Inc.  
Komondor Club of America, Inc.  
Newfoundland Club of America, Inc.  
Staffordshire Terrier Club of America  
American Fox Terrier Club

Scottish Terrier Club of Greater Louisville  
West Highland White Terrier Club of Indiana, Inc.  
American Brussels Griffon Association  
Russian Toy Club of America  
Ohio Valley Yorkshire Terrier Club of Kentucky  
Boston Terrier Club of Greater Cincinnati  
Kentuckiana Bulldog Club  
Chow Chow Club, Inc.  
Ohio Valley French Bulldog Club  
American Belgian Tervuren Club, Inc. (Rally)  
Berger Picard Club of America  
Kentuckiana Tartan Border Collie Club  
Collie Club of Kentucky, Inc.  
Ohio Valley Pembroke Welsh Corgi Club  
Pyrenean Shepherd Club of America  
Kentuckiana Shetland Sheepdog Club, Inc.

---

*As a courtesy to exhibitors, the Louisville Kennel Club, Inc. has adopted a policy that the President, Show Chairperson & Secretary of Show Affairs will not enter or exhibit a dog at these events.*

---

**ALL TROPHIES MUST BE PICKED UP BY BEST IN SHOW JUDGING THE DAY OF THE EVENTS.  
PRIZES MAY NOT BE PICKED UP FROM THE TROPHY TABLE PRIOR TO 9:30 A.M.**

# **PROGRAM OF JUDGING - SUNDAY - MARCH 17, 2024**

There are 3514 dogs in this show & trials with a total entry of 3640 in 206 different Breeds or Varieties, including 58 obedience entries and 78 rally entries. Additionally there are 249 dogs and 286 entries in Concurrent events including 27 Obedience entries. For your convenience, the following division of sexes has been carefully tabulated; however, neither the Club nor the Superintendent or Show Secretary assumes responsibility for absolute accuracy.

In accordance with Chapter 7, Section 13 of "Rules Applying to Dog Shows" due to the large entry and with American Kennel Club approval the following changes apply:

| <u>Breed</u>                   | <u>Original Judge</u>        | <u>New Judge</u>           |
|--------------------------------|------------------------------|----------------------------|
| Setters (Irish)                | Ms. Kristen L. Francis       | *Mr. Jason Hoke            |
| Spaniels (American Water)      | Ms. Kristen L. Francis       | *Mr. Jason Hoke            |
| Weimaraners                    | Dr. Donald Sturz, Jr.        | Ms. Nancy Liebes           |
| Dachshunds (Longhaired)        | Mrs. Cindy Stansell          | Ms. Mary A. Miller         |
| Dachshunds (Smooth)            | Mrs. Cindy Stansell          | Ms. Mary A. Miller         |
| Dachshunds (Wirehaired)        | Mrs. Cindy Stansell          | Mr. Jon R. Cole            |
| Salukis                        | Mr. Harold "Red" Tatrow, III | *Mrs. Terry L. Berrios     |
| Rat Terriers                   | Mrs. Connie H. Clark         | Mrs. Terry L. Berrios      |
| Sealyham Terriers              | Mrs. Connie H. Clark         | Mrs. Terry L. Berrios      |
| Welsh Terriers                 | Mrs. Connie H. Clark         | Ms. Peggy Beisel-McIlwaine |
| Cotons de Tulear               | Mr. Darryl Vice              | Harry H. (Butch) Schulman  |
| Poodles (Miniature)            | Mr. Darryl Vice              | Harry H. (Butch) Schulman  |
| Beaucerons                     | Mrs. Cindy Stansell          | Mr. Jon R. Cole            |
| Junior Showmanship Open Senior | Mrs. Faye Strauss            | Harry H. (Butch) Schulman  |

In accordance with Chapter 7, Section 8, of "Rules Applying to Dog Shows" and with American Kennel Club approval the following changes apply:

| <u>Breed</u>      | <u>Original Judge</u>  | <u>New Judge</u>          |
|-------------------|------------------------|---------------------------|
| Keeshonden        | Ms. Diane R. Landstrom | Ms. Mary A. Miller        |
| Lhasa Apsos       | Ms. Diane R. Landstrom | Ms. Mary A. Miller        |
| Lowchen           | Ms. Diane R. Landstrom | Ms. Mary A. Miller        |
| Schipperkes       | Ms. Diane R. Landstrom | Ms. Mary A. Miller        |
| Shiba Inu         | Ms. Diane R. Landstrom | Ms. Mary A. Miller        |
| Tibetan Spaniels  | Ms. Diane R. Landstrom | Ms. Mary A. Miller        |
| Tibetan Terriers  | Ms. Diane R. Landstrom | Ms. Mary A. Miller        |
| Xoloitzcuintli    | Ms. Diane R. Landstrom | Ms. Mary A. Miller        |
| Belgian Malinois  | Ms. Diane R. Landstrom | Harry H. (Butch) Schulman |
| Belgian Sheepdogs | Ms. Diane R. Landstrom | Harry H. (Butch) Schulman |
| Belgian Tervuren  | Ms. Diane R. Landstrom | Harry H. (Butch) Schulman |
| Canaan Dogs       | Ms. Diane R. Landstrom | Harry H. (Butch) Schulman |
| Working Group     | Ms. Diane R. Landstrom | Harry H. (Butch) Schulman |

The number before each Breed (Variety) indicates the number of dogs entered in that Breed (Variety). The numbers following each Breed (Variety) indicate the number of Regular Class Dogs, Regular Class Bitches, Best of Breed (Variety) (Dogs-Bitches), and Non-Regular Class Dogs or Bitches.

## **RING ONE**

**JUDGE: Mr. Jason Hoke**

**8:00 AM**

- 1 Japanese Chin 0-1-(0-0)
- 24 Papillons 8-8-(5-3)

**9:00 AM**

- 1 Silky Terriers 0-0-(0-1)
- 7 Miniature Pinschers 0-3-(1-3)
- 15 Pugs 2-4-(8-1)
- 12 Shih Tzu 4-7-(1-0)

See Ring 6 at 10:30 AM for continuation of assignment.

## **RING ONE**

**JUDGE: Mr. Robin L. Stansell**

**Continuation of assignment from Ring 24 at 9:15 AM**

**10:30 AM**

- 11 Manchester Terriers (Toy) 2-3-(2-4)
- 4 Affenpinschers 0-1-(3-0)
- 10 Manchester Terriers (Standard) 2-4-(4-0)
- 17 Biewer Terriers 5-5-(1-6)

See Ring 6 at 1:00 PM for balance of assignment.

## **RING TWO**

**JUDGE: Ms. Denise Dean**

**Continuation of assignment from Ring 25 at 10:00 AM**

**12:30 PM**

- 12 \*Pekingese 5-5-(1-1)
- 18 \*Havanese 3-7-(7-1)

## **Emergency Contacts:**

**Debbie Hibbard (270) 272-2799**  
**David Johnson (502) 817-2547**

## SUNDAY

### 2:00 PM

- 33 Cavalier King Charles Spaniels 11-16-(3-3)  
158 Total Dogs

### RING THREE

JUDGE: Mr. James J. Mitchell

### 8:00 AM

- 9 Italian Greyhounds 2-3-(1-3)  
Specialty  
29 Pomeranians 13-7-(6-3)

See Ring 9 at 9:45 AM for continuation of assignment.

### RING THREE

JUDGE: Ms. Peggy Beisel-McIlwaine

Continuation of assignment from Ring 23 at 9:30 AM

(Judge will take a 45 minute luncheon  
break at her discretion)

### 11:00 AM

- 56 Brussels Griffons 10-25-(6-14)-1

See Ring 5 at 2:00 PM for balance of assignment.

### RING FOUR

JUDGE: Mrs. Faye Strauss

### 8:00 AM

- 2 Basset Fauve de Bretagnes 2-0-(0-0)  
2 Danish-Swedish Farmdogs 0-2-(0-0)  
4 Russian Tsvetnaya Bolonkas 2-2-(0-0)  
Best in Miscellaneous Class  
23 Akitas 5-10-(3-5)

See Ring 12 at 9:15 AM for balance of assignment.

### RING FOUR

JUDGE: Mrs. Faye Strauss

Continuation of assignment from Ring 12 at 9:15 AM

### 11:15 AM

- 34 Boston Terriers 9-11-(6-8)

See Ring 12 at 1:00 PM for continuation of assignment.

**CONCURRENT SHOW**  
Boston Terrier Club of Greater Cincinnati, Inc.

### RING FOUR

JUDGE: Mr. James J. Mitchell

Continuation of assignment from Ring 9 at 10:45 AM

### 1:30 PM

#### Junior Showmanship Competition

- 2 Open  
Best Junior Handler  
Specialty  
45 Boston Terriers 8-16-(10-11)  
1 Veteran Dog  
164 Total Dogs

### RING FIVE

JUDGE: Ms. Linda Robey

### 8:00 AM

- 10 Collies (Smooth) 3-3-(2-2)  
17 Mudik 4-6-(3-4)

### 9:00 AM

- 25 Pyrenean Shepherds 5-7-(8-3)-2

### 10:00 AM

- 1 Spaniels (Sussex) 1-0-(0-0)  
7 Spaniels (Welsh Springer) 0-0-(4-3)  
2 Belgian Laekenois 1-0-(1-0)  
1 Bergamasco Sheepdogs 0-0-(0-1)  
14 Collies (Rough) 4-9-(0-1)  
14 Pumik 1-4-(2-7)

91 Total Dogs

### RING FIVE

JUDGE: Ms. Peggy Beisel-McIlwaine

Continuation of assignment from Ring 3 at 11:00 AM

### 2:00 PM

- 19 Welsh Terriers 7-5-(2-5)  
28 Great Danes 9-11-(3-5)

173 Total Dogs

### RING SIX

JUDGE: Mrs. Angela Pickett

### 8:00 AM

- 4 Nederlandse Kooikerhondjes 0-1-(1-2)  
44 \*Retrievers (Labrador) 20-16-(5-3)

See Ring 8 at 10:30 AM for continuation of assignment.

### RING SIX

JUDGE: Mr. Jason Hoke

Continuation of assignment from Ring 1 at 9:00 AM

### 10:30 AM

- 43 Russian Toys 12-13-(10-8)

See Ring 7 at 1:00 PM for balance of assignment.

**CONCURRENT SHOW**  
Russian Toy Club of America

### RING SIX

JUDGE: Mr. Robin L. Stansell

Continuation of assignment from Ring 1 at 10:30 AM

### 1:00 PM

#### Junior Showmanship Competition

- 1 Novice Junior  
2 Open Junior  
3 Open Intermediate  
2 Open Senior  
Best Junior Handler  
Specialty  
47 Russian Toys 12-15-(10-10)  
153 Total Dogs

## SUNDAY

### RING SEVEN

**JUDGE: Mrs. Terry L. Berrios**

#### 8:00 AM

- 27 Boxers 8-13-(2-4)

#### 9:00 AM

- 25 Fox Terriers (Smooth) 9-7-(3-6)

#### 10:00 AM

- 3 Rat Terriers 3-0-(0-0)  
10 Greater Swiss Mountain Dogs 2-3-(4-1)  
13 Salukis 3-6-(1-3)

#### 11:00 AM

- 6 Great Pyrenees 1-2-(2-1)  
5 Sealyham Terriers 1-2-(0-2)  
21 Fox Terriers (Wire) 4-12-(2-3)

See Ring 28 at 1:00 PM for balance of assignment.

### RING SEVEN

**JUDGE: Mr. Jason Hoke**

**Continuation of assignment from Ring 6 at 10:30 AM**

#### 1:00 PM

- 24 Chow Chows 4-8-(8-4)

#### 2:00 PM

- 18 \*Spaniels (American Water) 3-6-(5-4)  
17 \*Setters (Irish) 3-6-(3-5)

162 Total Dogs

### RING EIGHT

**JUDGE: Mr. Jon R. Cole**

#### 8:00 AM

- 28 Rhodesian Ridgebacks 10-12-(5-1)

#### 9:00 AM

- 2 Spaniels (Irish Water) 0-0-(0-2)  
10 Bracchi Italiani 2-4-(3-1)  
26 Beaucerons 10-6-(5-5)

See Ring 24 at 10:45 AM for continuation of assignment.

### RING EIGHT

**JUDGE: Mrs. Angela Pickett**

**Continuation of assignment from Ring 6 at 8:00 AM**

#### 10:30 AM

- 12 Bluetick Coonhounds 6-3-(2-1)  
31 \*Pointers (German Shorthaired) 10-7-(6-8)

See Ring 9 at 1:15 PM for balance of assignment.

### RING EIGHT

**JUDGE: Mr. Jon R. Cole**

**Continuation of assignment from Ring 24 at 10:45 AM**

#### 12:30 PM

- 6 Spaniels (Field) 1-0-(4-1)  
9 Barbets 0-3-(4-2)  
9 Retrievers (Chesapeake Bay) 2-4-(1-2)  
5 Beagles, 13 Inch 1-3-(0-1)  
17 Beagles, 15 Inch 4-6-(4-3)

See Ring 30 at 2:30 PM for balance of assignment.

### RING NINE

**JUDGE: Mr. James J. Mitchell**

**Continuation of assignment from Ring 3 at 8:00 AM**

#### 9:45 AM

- 8 Bearded Collies 3-1-(1-3)  
19 Berger Picards 4-6-(5-3)-1

#### 10:45 AM

- 51 Australian Cattle Dogs 10-13-(12-14)-2

See Ring 4 at 1:30 PM for balance of assignment.

### RING NINE

**JUDGE: Mrs. Angela Pickett**

**Continuation of assignment from Ring 8 at 10:30 AM**

#### 1:15 PM

- 12 \*Pointers (German Wirehaired) 2-4-(1-5)  
18 \*Pointers 5-8-(1-4)

121 Total Dogs

### RING TEN

**JUDGE: Ms. Kristen L. Francis**

#### 8:00 AM

- 7 Spinoni Italiani 2-2-(1-2)  
19 Brittany 1-7-(7-4)

#### 9:00 AM

- 10 Spaniels (Clumber) 3-2-(2-3)  
27 Kerry Blue Terriers 3-10-(9-5)

#### 10:30 AM

- 3 Spaniels (Boykin) 1-2-(0-0)  
9 Spaniels (English Springer) 2-3-(2-2)  
21 Lagotti Romagnoli 4-8-(5-4)

#### 11:45 AM

Lunch

#### 12:30 PM

- 3 Setters (Irish Red and White) 2-1-(0-0)  
24 Setters (English) 3-13-(6-2)

#### 1:30 PM

- 15 Wirehaired Pointing Griffons 3-1-(6-5)  
16 Setters (Gordon) 2-4-(6-4)  
17 Spaniels (English Cocker) 4-6-(6-1)

171 Total Dogs

### RING ELEVEN

**JUDGE: Ms. Jan N. Paulk**

**Continuation of assignment from Ring 30 at 8:00 AM**

#### 9:00 AM

- 6 Mastiffs 1-1-(1-3)  
21 Rottweilers 3-8-(6-4)

#### 10:00 AM

- 7 Neapolitan Mastiffs 1-2-(1-3)  
8 Saint Bernards 3-3-(1-1)  
13 Samoyeds 0-5-(6-2)

#### 11:00 AM

- 33 Portuguese Water Dogs 7-14-(7-5)

#### 12:15 PM

Lunch

#### 1:00 PM

- 1 Australian Terriers 0-0-(1-0)  
2 Bedlington Terriers 0-1-(0-1)  
9 American Hairless Terriers 2-3-(1-3)  
36 Shetland Sheepdogs 13-16-(4-2)-1

154 Total Dogs

## SUNDAY

### RING TWELVE

JUDGE: Mr. Harry H. (Butch) Schulman

8:00 AM

Junior Showmanship Competition

27 Open Senior

See Ring 20 at 9:45 AM for balance of assignment.

### RING TWELVE

JUDGE: Mrs. Faye Strauss

Continuation of assignment from Ring 4 at 8:00 AM

9:15 AM

Junior Showmanship Competition

- 5 Master
- 13 Open Intermediate
- 9 Open Junior
- 4 Novice Senior
- 1 Novice Intermediate
- 7 Novice Junior
- Best Junior Handler

See Ring 4 at 11:15 AM for continuation of assignment.

### KENTUCKIANA CLUSTER JUNIOR SHOWMANSHIP COMPETITION

### RING TWELVE

JUDGE: Miss Hadley George

11:15 AM

Preliminary  
19 Limited

19 Total Dogs

THE FINALS WILL BE JUDGED  
PRIOR TO GROUPS

### RING TWELVE

JUDGE: Mrs. Faye Strauss

Continuation of assignment from Ring 4 at 11:15 AM

1:00 PM

38 Bernese Mountain Dogs 10-16-(8-4)

See Ring 23 at 2:30 PM for balance of assignment.

### RING THIRTEEN

JUDGE: Mr. Jay Richardson

8:00 AM

- 14 Border Terriers 2-5-(3-4)
- 18 Standard Schnauzers 3-7-(6-2)

9:15 AM

- 3 Miniature Bull Terriers 2-1-(0-0)
- 1 Tibetan Mastiffs 0-0-(1-0)
- 3 Bull Terriers (White) 0-0-(1-2)
- 7 Bull Terriers (Colored) 1-2-(3-1)
- 7 Komondors 1-4-(2-0)
- 10 Lakeland Terriers 2-4-(2-2)

10:30 AM

- 3 Norfolk Terriers 0-2-(0-1)
- 34 Airedale Terriers 10-14-(7-3)

12:00 NOON

Lunch

12:45 PM

- 10 Miniature Schnauzers 4-1-(3-2)
- 15 Newfoundlands 2-4-(5-4)

125 Total Dogs

### RING FOURTEEN

JUDGE: Mrs. Linda Clark

8:00 AM

- 12 German Shepherd Dogs 4-7-(0-1)
- 33 Vizslas 9-12-(4-7)-1

9:45 AM

- 31 Retrievers (Flat-Coated) 10-7-(11-3)

11:00 AM

- 3 \*Wirehaired Vizslas 2-0-(0-1)
- 4 \*Spaniels (Cocker) A.S.C.O.B. 0-1-(1-2)
- 6 Pulik 3-0-(3-0)
- 2 \*Spaniels (Cocker) Black 0-1-(1-0)
- 7 Swedish Vallhunds 2-1-(3-1)

12:00 NOON

Lunch

12:45 PM

- 2 \*Spaniels (Cocker) Parti-Color 0-1-(1-0)
- 6 Lancashire Heelers 2-3-(1-0)
- 3 Polish Lowland Sheepdogs 1-0-(1-1)
- 7 Old English Sheepdogs 2-3-(1-1)
- 8 Briards 2-1-(3-2)

See Ring 29 at 2:00 PM for balance of assignment.

### RING FIFTEEN

JUDGE: Dr. Donald Sturz, Jr.

8:00 AM

- 1 American English Coonhounds 0-0-(0-1)
- 29 Borzois 9-12-(6-2)

See Ring 29 at 9:15 AM for balance of assignment.

### RING FIFTEEN

JUDGE: Dr. Donald Sturz, Jr.

Continuation of assignment from Ring 29 at 9:15 AM

10:45 AM

- 1 Azawakhs 1-0-(0-0)
- 1 Cirnechi dell'Etna 0-0-(1-0)
- 31 Basset Hounds 9-9-(5-8)
- 12 Basenjis 2-4-(5-1)

See 1:00 PM for balance of assignment.

### RING FIFTEEN

JUDGE: Mrs. Erica Cross

12:15 PM

- 8 Ret (Nova Scotia Duck Tolling) Sweepstakes (3-5)
- 3 Ret (Nova Scotia Duck Tolling)  
Veteran Sweepstakes (2-1)

11 Total Dogs

**RING FIFTEEN****JUDGE: Dr. Donald Sturz, Jr.****Continuation of assignment from 10:45 AM****1:00 PM**

- 37 Ret (Nova Scotia Duck Tolling) 5-9-(11-9)-3

**2:15 PM**

- 3 American Foxhounds 0-1-(2-0)
- 9 Bloodhounds 2-5-(2-0)
- 13 Afghan Hounds 1-5-(4-3)

174 Total Dogs

**RING SIXTEEN****JUDGE: Ms. Mary A. Miller****8:00 AM**

- 3 Tibetan Terriers 0-1-(1-1)
- 6 Xoloitzcuintli 0-1-(2-3)
- 17 Tibetan Spaniels 2-6-(8-1)

**9:00 AM**

- 2 Schipperkes 0-0-(2-0)
- 12 Lowchen 3-5-(1-3)
- 11 Lhasa Apsos 3-1-(3-4)

**10:00 AM**

- 19 Keeshonden 3-6-(9-1)

**10:45 AM**

- 25 Shiba Inu 4-13-(5-3)

See Ring 24 at 12:30 PM for balance of assignment.

**RING SEVENTEEN****JUDGE: Mrs. Connie H. Clark****8:00 AM**

- 15 Staffordshire Bull Terriers 4-7-(1-3)
- 18 Russell Terriers 6-7-(2-3)
- 20 Norwich Terriers 3-7-(8-2)

See Ring 28 at 10:15 AM for continuation of assignment.

**RING SEVENTEEN****JUDGE: Mrs. Connie H. Clark****Continuation of assignment from Ring 28 at 10:15 AM****12:45 PM**

- 33 Parson Russell Terriers 9-12-(8-3)-1

**2:00 PM**

- 1 Skye Terriers 0-0-(1-0)
- 46 Soft Coated Wheaten Terriers 9-19-(7-11)

175 Total Dogs

**RING EIGHTEEN****JUDGE: Mr. Darryl Vice****Continuation of assignment from Ring 28 at 8:00 AM****9:45 AM**

- 26 Chinese Shar-Pei 5-8-(6-7)

**10:45 AM**

- 7 Toy Fox Terriers 0-2-(4-1)
- 8 American Eskimo Dogs 3-1-(4-0)
- 14 Poodles (Toy) 6-5-(2-1)

**12:00 NOON**

Lunch

**SUNDAY****12:45 PM**

- 18 Bichons Frises 5-8-(3-2)
- 23 Dalmatians 6-5-(7-5)

**2:15 PM**

- 40 Poodles (Standard) 9-25-(5-1)
- 172 Total Dogs

**RING NINETEEN****JUDGE: Mr. Harold "Red" Tatro, III****8:00 AM**

- 57 Whippets 17-25-(9-6)

**10:15 AM**

- 43 Greyhounds 13-14-(6-9)-1

**12:00 NOON**

Lunch

**12:45 PM**

- 7 Grand Basset Griffon Vendeens 4-1-(1-1)
- 4 Petits Bassets Griffons Vendeens 1-1-(0-2)
- 16 Portuguese Podengo Pequenos 3-3-(6-4)

**1:45 PM**

- 1 English Foxhounds 0-0-(0-1)
- 1 Sloughis 0-0-(1-0)
- 2 Treeing Walker Coonhounds 0-1-(1-0)
- 2 Norwegian Elkhounds 0-1-(0-1)
- 4 Pharaoh Hounds 1-1-(0-2)
- 5 Redbone Coonhounds 0-2-(1-2)
- 8 Irish Wolfhounds 0-2-(4-2)
- 21 Ibizan Hounds 5-7-(3-6)

171 Total Dogs

**RING TWENTY****JUDGE: Mr. Harry H. (Butch) Schulman****Continuation of assignment from Ring 12 at 8:00 AM****9:45 AM**

- 11 Belgian Malinois 4-2-(3-2)
- 14 Poodles (Miniature) 5-7-(0-2)

**10:45 AM**

- 4 Cotons de Tulear 0-1-(2-1)
- 5 Canaan Dogs 0-0-(2-3)
- 30 Belgian Sheepdogs 6-7-(10-7)

**12:15 PM**

Lunch

**1:00 PM**

- 33 Belgian Tervuren 5-7-(11-10)

124 Total Dogs

**RING TWENTY ONE****JUDGE: Ms. Nancy Liebes****8:00 AM**

- 25 Weimaraners 4-8-(4-9)

**9:00 AM**

- 3 Irish Terriers 0-0-(3-0)
- 2 Dandie Dinmont Terriers 0-0-(1-1)
- 5 Glen of Imaal Terriers 0-2-(2-1)
- 16 Cairn Terriers 1-4-(7-4)

See Ring 26 at 10:15 AM for balance of assignment.



**SUNDAY**

**RING TWENTY TWO**  
**JUDGE: Mrs. Cindy Stansell**

**8:00 AM**

- 51 Black and Tan Coonhounds 10-19-(11-11)

**10:00 AM**

- 20 Miniature American Shepherds 6-9-(4-1)

See Ring 28 at 11:00 AM for balance of assignment.

**RING TWENTY TWO**  
**JUDGE: Mrs. Janet Bodin**

**Continuation of assignment from Ring 30 at 9:15 AM**

**11:30 AM**

- 7 Finnish Lapphounds 3-1-(2-1)

**11:45 AM**

Lunch

**12:30 PM**

- 57 Australian Shepherds 14-27-(11-3)-2

134 Total Dogs

**RING TWENTY THREE**  
**JUDGE: Ms. Peggy Beisel-McIlwaine**

**8:00 AM**

- 36 Alaskan Malamutes 6-12-(7-8)-3

**9:30 AM**

- 34 Doberman Pinschers 8-19-(4-3)

See Ring 3 at 11:00 AM for continuation of assignment.

**CONCURRENT SHOW**  
**Miami Valley Doberman Pinscher Club, Inc.**

**RING TWENTY THREE**  
**JUDGE: Mrs. Faye Strauss**

**Continuation of assignment from Ring 12 at 1:00 PM**

**2:30 PM**

Specialty

- 3 Doberman Pinschers 7-17-(4-3)

- 1 Veteran Bitch

174 Total Dogs

**RING TWENTY FOUR**  
**JUDGE: Mr. Robin L. Stansell**

**8:00 AM**

- 17 Giant Schnauzers 6-4-(3-4)

- 14 Kuvaszok 4-5-(2-3)

**9:15 AM**

- 3 German Pinschers 0-1-(2-0)

- 22 Leonbergers 5-2-(9-6)

See Ring 1 at 10:30 AM for continuation of assignment.

**RING TWENTY FOUR**  
**JUDGE: Mr. Jon R. Cole**

**Continuation of assignment from Ring 8 at 9:00 AM**

**10:45 AM**

- 25 Dachshunds (Wirehaired) 3-10-(9-3)

See Ring 8 at 12:30 PM for continuation of assignment.

**RING TWENTY FOUR**  
**JUDGE: Ms. Mary A. Miller**

**Continuation of assignment from Ring 16 at 10:45 AM**

**12:30 PM**

- 24 Dachshunds (Smooth) 7-9-(1-7)

- 37 Dachshunds (Longhaired) 12-12-(8-5)

156 Total Dogs

**RING TWENTY FIVE**  
**JUDGE: Ms. Denise Dean**

**8:00 AM**

- 25 Bullmastiffs 3-10-(5-7)

**9:00 AM**

- 27 Cane Corsos 4-11-(6-6)

**10:00 AM**

- 2 Dogo Argentinos 0-1-(1-0)

- 2 Dogues de Bordeaux 1-0-(1-0)

- 6 Boerboels 1-4-(1-0)

- 8 Black Russian Terriers 1-2-(3-2)

- 8 Siberian Huskies 1-2-(2-3)

- 17 Bouviers des Flandres 4-6-(5-2)

See Ring 2 at 12:30 PM for balance of assignment.

**RING TWENTY FIVE**  
**JUDGE: Dr. Gerard C. Penta**

**Continuation of assignment from Ring 27 at 8:00 AM**

**12:15 PM**

- 23 Scottish Terriers 6-12-(2-3)

**1:15 PM**

- 60 Retrievers (Golden) 16-28-(11-4)-1

155 Total Dogs

**RING TWENTY SIX**  
**JUDGE: Ms. Nancy Liebes**

**Continuation of assignment from Ring 21 at 9:00 AM**

**10:15 AM**

- 6 English Toy Spaniels (KC & R) 1-3-(2-0)

- 20 Chinese Cresteds 6-5-(6-3)

**11:15 AM**

- 7 English Toy Spaniels (B & PC) 3-2-(1-1)

- 18 Chihuahuas (Long Coat) 3-9-(4-2)

**12:15 PM**

Lunch

**1:00 PM**

- 6 Maltese 1-3-(1-1)

- 14 Chihuahuas (Smooth Coat) 3-2-(5-4)

- 23 Yorkshire Terriers 9-6-(7-1)

145 Total Dogs

**RING TWENTY SEVEN**  
**JUDGE: Dr. Gerard C. Penta**

**8:00 AM**

- 72 French Bulldogs 26-30-(8-7)-1

See Ring 25 at 12:15 PM for balance of assignment.

## SUNDAY

### CONCURRENT SHOW Ohio Valley French Bulldog Club

#### RING TWENTY SEVEN JUDGE: Mr. Alexis Javier Del Valle

11:45 AM

Specialty

23 French Bulldogs Sweepstakes (11-12)

23 Total Dogs

#### RING TWENTY SEVEN JUDGE: Mrs. Cindy Stansell

Continuation of assignment from Ring 28 at 11:00 AM

1:00 PM

Specialty

70 French Bulldogs 24-30-(8-8)

1 Veteran Dog

1 Veteran Bitch

172 Total Dogs

#### RING TWENTY EIGHT JUDGE: Mr. Darryl Vice

8:00 AM

36 Bulldogs 10-17-(4-5)

See Ring 18 at 9:45 AM for balance of assignment.

#### RING TWENTY EIGHT JUDGE: Mrs. Connie H. Clark

Continuation of assignment from Ring 17 at 8:00 AM

10:15 AM

42 West Highland White Terriers 12-17-(7-6)

See Ring 17 at 12:45 PM for balance of assignment.

### CONCURRENT SHOW Kentuckiana Bulldog Club

#### RING TWENTY EIGHT JUDGE: Mrs. Cindy Stansell

Continuation of assignment from Ring 22 at 10:00 AM

11:00 AM

Specialty

27 Bulldogs 9-13-(3-2)

1 Veteran Dog

1 Veteran Bitch

See Ring 27 at 1:00 PM for balance of assignment.

#### RING TWENTY EIGHT JUDGE: Mrs. Terry L. Berrios

Continuation of assignment from Ring 7 at 11:00 AM

1:00 PM

Specialty

23 Otterhounds 7-7-(4-5)

133 Total Dogs

#### RING TWENTY NINE JUDGE: Mrs. Janet Bodin

8:00 AM

33 Cardigan Welsh Corgis 10-11-(7-5)

See Ring 30 at 9:15 AM for continuation of assignment.

#### RING TWENTY NINE JUDGE: Dr. Donald Sturz, Jr.

Continuation of assignment from Ring 15 at 8:00 AM

9:15 AM

37 Scottish Deerhounds 10-12-(6-9)

See Ring 15 at 10:45 AM for continuation of assignment.

#### RING TWENTY NINE JUDGE: Mrs. Linda Clark

Continuation of assignment from Ring 14 at 12:45 PM

2:00 PM

47 Border Collies 8-13-(13-10)-3

171 Total Dogs

#### RING THIRTY JUDGE: Ms. Jan N. Paulk

8:00 AM

18 American Staffordshire Terriers 4-9-(2-3)

See Ring 11 at 9:00 AM for balance of assignment.

#### RING THIRTY JUDGE: Mrs. Janet Bodin

Continuation of assignment from Ring 29 at 8:00 AM

9:15 AM

37 Pembroke Welsh Corgis 10-16-(4-6)-1

See Ring 22 at 11:30 AM for balance of assignment.

#### RING THIRTY JUDGE: Ms. Bonnie L. Money

2:00 PM

Specialty

6 Icelandic Sheepdogs Sweepstakes (2-4)

3 Icelandic Sheepdogs Veteran Sweepstakes (2-1)

9 Total Dogs

#### RING THIRTY JUDGE: Mr. Jon R. Cole

Continuation of assignment from Ring 8 at 12:30 PM

2:30 PM

Specialty

36 Icelandic Sheepdogs 7-10-(8-9)-2

173 Total Dogs

## SUNDAY

Obedience/Rally Contact: Kathy Knuckles (502) 541-5244

### OBEDIENCE & RALLY #1

#### RING THIRTY ONE JUDGE: Ms. Jean Nocilly

##### 8:00 AM

Rally Choice Class Walk Thru  
Class to Follow

- 4 Rally Choice Class  
Nos 50 77 81 82

##### 8:25 AM

Rally Master Class Walk Thru  
Class to Follow

- 18 Rally Master Class  
Nos 46 50 51 52 53 56 58 59 60 75 76 77  
78 79 61 62 63 65

##### 9:30 AM

Rally Excellent Class A & B/Walk Thru  
Class to Follow

- 2 Rally Excellent Class A  
Nos 66 68  
16 Rally Excellent Class B  
Nos 46 48 50 51 52 55 56 59 60 69 71 72  
61 62 63 65

##### 10:35 AM

Rally Advanced Class A & B/Walk Thru  
Class to Follow

- 1 Rally Advanced Class A  
Nos 47  
17 Rally Advanced Class B  
Nos 46 48 49 50 51 52 54 55 56 57 59 60  
61 62 63 64 65

##### 11:40 AM

Rally Intermediate Class Walk Thru  
Class to Follow

- 5 Rally Intermediate Class  
Nos 37 39 40 41 43

##### After Noon

Rally Novice Class A & B/Walk Thru  
Class to Follow

- 5 Rally Novice Class A  
Nos 7 10 12 14 17  
10 Rally Novice Class B  
Nos 20 22 23 24 26 29 30 32 33 35

#### RING THIRTY TWO JUDGE: Mr. James Comunale

##### 8:00 AM

- 15 Utility Class B & Preferred Utility Obedience Entries  
Nos 47 46 73 51 56 57 58 59 61 64 66 67  
43 68 P76

##### 10:10 AM

- 1 Utility Class A Obedience Entries  
Nos 72

#### RING THIRTY THREE JUDGE: Mr. Joseph Caputa

##### 8:00 AM

- 3 Graduate Open Class Obedience Entries  
Nos 102 103 69

##### 8:30 AM

- 1 Open Class A Obedience Entries  
Nos 45

##### 8:40 AM

- 17 Open Class B & Preferred Open Obedience Entries  
Nos 47 46 49 51 56 57 58 59 61 64 66 67  
43 68 P76 P77 69

##### 10:50 AM

- 3 Graduate Novice Class Obedience Entries  
Nos 99 100 101

#### RING THIRTY FOUR JUDGE: Mrs. Nancy K. Withers

##### 8:00 AM

- 10 Novice Class B Obedience Entries  
Nos 9 12 14 16 19 21 22 25 28 31

##### 9:10 AM

**A combined 5 minute walk-thru prior to the start of the Novice Class A & Preferred Novice Class will be allowed for handlers without their dogs**  
Class to Follow

- 1 Novice Class A Obedience Entries  
Nos 7  
2 Preferred Novice Class Obedience Entries  
Nos P31 P25

##### 9:35 AM

**A combined 5 minute walk-thru prior to the start of the Beginner Novice Classes will be allowed for handlers without their dogs**  
Class to Follow

- 1 Beginner Novice Class A Obedience Entries  
Nos 81  
4 Beginner Novice Class B Obedience Entries  
Nos 87 90 94 95

## GREATER LOUISVILLE TRAINING CLUB Obedience & Rally Rent - A - Ring

All entries will be taken on a first come, first served basis.  
There is absolutely **NO FOOD** allowed in the obedience/rally rings.

\$10.00 for ten minutes. Sign up begins at 2:00 P.M. • First dog in the ring at 4:00 P.M.

**SUNDAY  
OBEDIENCE #2**

**RING THIRTY TWO  
JUDGE: Mr. James Comunale**

**10:30 AM**

- 1 Utility Class A Obedience Entries  
Nos 61

**10:40 AM**

- 7 Utility Class B & Preferred Utility Obedience Entries  
Nos 37 38 48 54 56 59 P66

**RING THIRTY THREE  
JUDGE: Mr. Joseph Caputa**

**(Judge may take a 45 minute luncheon  
break at his discretion)**

**11:30 AM**

- 3 Open Class A Obedience Entries  
Nos 26 34 35

**11:55 AM**

- 9 Open Class B & Preferred Open Obedience Entries  
Nos 37 38 48 54 56 59 P66 P67 P69

**THE KENTUCKIANA CLUSTER REGIONAL JUNIOR HANDLER COMPETITION FINALS  
WILL BE JUDGED IN RING 1 PRIOR TO GROUPS**

**RING THIRTY FOUR  
JUDGE: Mrs. Nancy K. Withers**

**10:30 AM**

- 2 Novice Class B Obedience Entries  
Nos 15 16

**10:45 AM**

**A 5 minute walk-thru prior to the start of the Novice  
Class A will be allowed for handlers without their  
dogs**  
Class to Follow

- 1 Novice Class A Obedience Entries  
Nos 6

**11:00 AM**

**A 5 minute walk-thru prior to the start of the  
Beginner Novice Class B will be allowed for  
handlers without their dogs**  
Class to Follow

- 4 Beginner Novice Class B Obedience Entries  
Nos 75 76 79 82

**RING ONE**

**3:30 PM Variety Groups and Best in Show**

(The groups will be judged in the following order unless otherwise announced)

|                    |                               |
|--------------------|-------------------------------|
| Hound.....         | Mr. James J. Mitchell         |
| Toy.....           | Mrs. Angela Pickett           |
| Working.....       | Mr. Harry H. (Butch) Schulman |
| Sporting.....      | Dr. Donald Sturz, Jr.         |
| Non-Sporting.....  | Mrs. Cindy Stansell           |
| Terrier.....       | Mr. Harold "Red" Tatro, III   |
| Herding.....       | Ms. Linda Robey               |
| Best in Show ..... | Mr. Jon R. Cole               |

**RING FOUR**

**Owner-Handled Variety Groups and Best Owner-Handled in Show**

(Immediately following the completion of judging each regular group in Ring One)

|                                  |                             |
|----------------------------------|-----------------------------|
| Owner-Handled Hound.....         | Mr. Harold "Red" Tatro, III |
| Owner-Handled Toy.....           | Mr. Darryl Vice             |
| Owner-Handled Working.....       | Ms. Denise Dean             |
| Owner-Handled Sporting.....      | Mrs. Cindy Stansell         |
| Owner-Handled Non-Sporting.....  | Ms. Peggy Beisel-McIlwaine  |
| Owner-Handled Terrier.....       | Mrs. Angela Pickett         |
| Owner-Handled Herding.....       | Mrs. Terry L. Berrios       |
| Best Owner-Handled in Show ..... | Mr. Robin L. Stansell       |

---

**MATCH INFORMATION**

**Wednesday, March 13, 2024**

**Kentucky Exposition Center, West Hall • Louisville, Kentucky**

**AKC SANCTIONED "B" MATCH**

**The Mid-Kentucky Kennel Club**

**4:00 P.M. ~ \$10.00 ENTRY FEE**

**JUNIOR SHOWMANSHIP FREE AS A SECOND ENTRY**

4-6 Months, 6-9 Months, 9-12 Months, Adult, Junior Showmanship

Major Pointed Dogs Allowed • Professional Handlers May Show Dogs Owned by Them • Champions - Exhibition Only

Entries will be taken Wednesday afternoon in the West Hall beginning at 2:00 P.M. **OR** early entries can be made by contacting:  
Debbie Hibberd (270) 272-2799 or E-mail: [keepyr@rocketmail.com](mailto:keepyr@rocketmail.com)

### **Official Show Photographer**

Booth Photography

P.O. Box 308, Williamston, MI 48895 (517) 655-4081 • [www.boothshowphoto.com](http://www.boothshowphoto.com)

(Only the Official Photographer may take win pictures.)

### **THURSDAY, FRIDAY, SATURDAY & SUNDAY ALL BREED CLUBS**

#### **Veterinarian In Attendance**

Dr. Tanya Ross

Pewee Valley Veterinary Clinic

307 La Grange Rd., Pewee Valley, KY 40056

(502) 241-8834

#### **24 Hour Animal Emergency Clinic**

Metropolitan Veterinary Specialists

& Emergency Services

11800 Capital Way, Louisville, KY 40299

(502) 266-7007

**Due to COVID and staffing shortages we cannot guarantee any  
Emergency Services will be available in this locality.**

### **Directions to the Metropolitan Veterinary Specialists & Emergency Services**

Take I-64 to Blankenbaker Parkway South (exit 17). Metropolitan is in a red brick building located one mile south of I-64, on the left on the corner of Capital Way and Blankenbaker Parkway. Turn left on Capital Way to enter Metropolitan's parking lot.

---

### **AMERICAN BRUSSELS GRIFFON ASSOCIATION**

#### **Veterinarian On Call**

Fenwick Animal Clinic - Dr. Greg Hill

3816 Wilmington Ave., Louisville, KY 40207 (502) 896-0331

#### **Emergency 24 Hour Clinic**

Jefferson Animal Hospital & Regional Emergency Center

4504 Outer Loop, Louisville, KY 40219 (502) 966-4104

**From the Fairgrounds,** take I-65 South to Outer Loop. East on Outer Loop approximately two miles across from Jefferson Mall. This is the closest 24 hour clinic to the fairgrounds.

***"Exhibitors should follow their veterinarian's recommendation to assure their dogs are free of internal and external parasites, any communicable diseases, and have appropriate vaccinations."***

---

### **INDEPENDENT & CONCURRENT SPECIALTIES**

#### **Veterinarian On Call**

Pewee Valley Veterinary Center

307 La Grange Rd.

Pewee Valley, KY 40056

(502) 241-8834

#### **24 Hour Animal Emergency Clinic**

Metropolitan Veterinary Specialists

& Emergency Services

11800 Capital Way, Louisville, KY 40299

(502) 266-7007

Due to COVID and staffing shortages we cannot  
guarantee any Emergency Services will be  
available at this locality.

---

### **\*\*NATIONAL SPECIALTY POINTS FOR RESERVE\*\*\***

At the National Specialty the dog designated Reserve Winners Dog and the bitch designated Reserve Winners Bitch will be awarded a three-point major, provided that the number of dogs competing in the regular classes of the Reserve Winner's sex totals at least twice the number required for a five point major, in the region in which the event is held. No major for Reserve Winners shall be given based upon an award of Best of Winners. In counting the number of eligible dogs in competition, a dog that is disqualified, or that is dismissed, excused or ordered from the ring by the judge, or from which all awards are withheld, shall not be included.

## JUDGES

|                                   |                                                   |
|-----------------------------------|---------------------------------------------------|
| Mrs. Terry Jennings Bailey .....  | 13360 Old Ridge Rd., Beaverdam, VA 23015          |
| Ms. Anne M. Beckwith .....        | 8250 TN-107 Cutoff, Greeneville, TN 37743         |
| Ms. Peggy Beisel-McIlwaine .....  | 6225 N. Maple Rd., Ann Arbor, MI 48105            |
| Mrs. Jennifer Bell .....          | 15051 Silverstone Ave., Prairieville, LA 70769    |
| Ms. Linda Bell .....              | 103 Greenhaven Rd., Pawcatuck, CT 06379           |
| Mrs. Terry L. Berrios .....       | 415 Christina Way, Acworth, GA 30102              |
| Ms. Heather Blakeman .....        | 1705 Silver Ln., Lexington, KY 40505              |
| Mrs. Janet Bodin .....            | 3412 Summit Ave., Waukesha, WI 53188              |
| Ms. Bridget Brown .....           | 4603 Rosser Farms Pkwy., Bessemer, AL 35022       |
| Mr. David Buckner .....           | 726 Pulitzer Ln., Allen, TX 75002                 |
| Ms. Catherine Burlile .....       | 5862 Fred Perry Rd., Springfield, TN 37172        |
| Mr. Stuart Cairns .....           | 2668 Mounts Rd., Alexandria, OH 43001             |
| Ms. Cara Campbell, DVM .....      | 804 Roseberry, Carlisle, KY 40311                 |
| Mr. Joseph Caputa .....           | 10719 Benson Rd., Ellendale, DE 19941             |
| Ms. Karen R. Carrico .....        | 1005 Morris Dr., Richmond, KY 40475               |
| Mr. Stephen M. Cabral .....       | P.O. Box 1891, Duarte, CA 91009                   |
| Mr. Timothy Catterson .....       | 1198 S. County Rd. 375 E., New Castle, IN 47362   |
| Mr. Wayne R. Cavanaugh .....      | 8220 Shooting Star Ln., Kalamazoo, MI 49009       |
| Mrs. Nancy Cheski .....           | 7305 Shadowood Ln., Crestwood, KY 40014           |
| Mrs. Connie H. Clark .....        | 233 Highland Dr., Rio Del Mar, CA 95003           |
| Mrs. Linda Clark .....            | 9370 S. Union Ave., Tulsa, OK 74132               |
| Ms. Patricia Clark .....          | 25 Point O Rocks Rd., Newtown, CT 06470           |
| Mrs. Bergit Coady-Kabel .....     | 50890 Walker Canyon Dr., Indio, CA 92201          |
| Mr. Jon R. Cole .....             | P.O. Box 160205, Nashville, TN 37216              |
| Mr. Brendan Coleman .....         | 1943 Champagne Rd., Davenport, FL 33837           |
| Ms. Lisa Cornett .....            | 1438 Princeton Ave., Modesto, CA 95350            |
| Mr. James Comunale .....          | 741 Jares Ct., Ballwin, MO 63011                  |
| Mr. James Conroy .....            | 2877 Lexington Trace, Marietta, GA 30062          |
| Mrs. Erica Cross .....            | 977 Lochmeath Way, Dover, DE 19901                |
| Mr. Thomas J. Davis .....         | 183 Salem Church Rd., Midland, PA 15059           |
| Ms. Denise Dean .....             | P.O. Box 50517, Parks, AZ 86018                   |
| Mr. Alexis Javier Del Valle ..... | 8801 S.W. 135th Pl., Ocala, FL 34473              |
| Dr. Rebecca Elder .....           | 3285 Aaron's Run Rd., Mt. Sterling, KY 40353      |
| Mrs. Mary Kathleen Faeth .....    | 700 Crystal Lake Way, Lakeport, CA 95453          |
| Mrs. Lisa Farmer .....            | 4507 Arlington Ct., Gainesville, GA 30506         |
| Ms. Kathleen J. Ferris .....      | 32A E. Holland Rd., Holland, PA 18966             |
| Ms. Kristen L. Francis .....      | 11214 Willodel Rd., Port Robinson, ON, CN L0S 1K0 |
| Mrs. Dawn L. Gabig .....          | 902 Rollingwood Dr. N.W., Wilson, NC 27896        |
| Mr. Norbert Gainche .....         | La Ville Auffray, Goven, FRA 35580                |
| Miss Lisa Gallizzo .....          | 32 Featherbed Ln., Flemington, NJ 08822           |
| Miss Hadley George .....          | 2480 Debolt Rd., Utica, OH 43080                  |
| Ms. Joan R. Giancola .....        | 209 Persimmon Ridge Dr., Louisville, KY 40245     |
| Mr. Hector Hector .....           | 1100 S.W. 128th Dr., Davie, FL 33325              |
| Mrs. Meredith Hector .....        | 1100 S.W. 128th Dr., Davie, FL 33325              |
| Mrs. Paula Henson .....           | 1186 E. Old Rte. 47, White Heath, IL 61884        |
| Mr. Jason Hoke .....              | 314 S. Midvale Blvd., Madison, WI 53705           |
| Miss Alaina House .....           | 1092 S. County Rd. 600 W., Danville, IN 46122     |
| Ms. Tammy K. Jackson .....        | 40 South St. Apt. 21, Bristol, CT 06010           |
| Mr. David J. Johnson .....        | 3007 Murray Hill Pike, Louisville, KY 40241       |
| Ms. Patricia Anne Keenan .....    | 3080 Jackson Hwy. B, Chehalis, WA 98532           |
| Ms. Nadine Kerr .....             | 5694 Brewer Rd., Mason, OH 45040                  |
| Ms. Christine Klockenbrink .....  | 8375 S. Magnolia Ave., Ocala, FL 34476            |
| Mr. John D. Landis .....          | 2451 Wassergass Rd., Hellertown, PA 18055         |
| Ms. Suzanne LeRoy .....           | 40058 17th St. W., Palmdale, CA 93551             |
| Dr. Kenneth H. Levison .....      | 8155 E. Galinda Dr., Tucson, AZ 85750             |
| Ms. Nancy Liebes .....            | 624 S. Homestead Dr., New Castle, IN 47362        |
| Dr. Candace Lundin .....          | 159 Larrick Ln., Middletown, VA 22645             |
| Mr. Dale R. Martenson .....       | P.O. Box 322, Durant, OK 74702                    |
| Ms. Kelly McCabe .....            | 7211 Pigeon Cove Cir., Missouri City, TX 77459    |
| Mrs. Vicki Meadows .....          | 1980 Banyan Tree Rd., Collinsville, IL 62234      |
| Ms. Mary A. Miller .....          | 304 Thistleton Cir., Lexington, KY 40502          |

|                                     |                                                  |
|-------------------------------------|--------------------------------------------------|
| Ms. Susan Misch .....               | 4055 Forest St., Leonard, MI 48367               |
| Mr. James J. Mitchell .....         | 119 W. 20th St., Wilmington, DE 19802            |
| Ms. Bonnie L. Money .....           | 2514 S. 600 W., New Palestine, IN 46163          |
| Mr. Christopher A. Nance .....      | 239 Montvale Ave., Woburn, MA 01801              |
| Ms. Jean Nocilly .....              | P.O. Box 315, Cheswold, DE 19936                 |
| Ms. Cathryn L. Ochs-Cline .....     | 772 Oneta Dr., Norcross, GA 30093                |
| Mrs. Joyce Osborn .....             | P.O. Box 126, Basehor, KS 66007                  |
| Ms. Cynthia L. Pagurski .....       | 21W080 Armitage Ave., Lombard, IL 60148          |
| Ms. Nicole Palsgrove .....          | 2025 E. US Route 36, Piqua, OH 45356             |
| Mrs. Janet Parcel .....             | 1356 Newcastle Ln., Bartlett, IL 60103           |
| Ms. Jan N. Paulk .....              | 781 Stagecoach Cir., Santa Fe, NM 87501          |
| Dr. Casey Pawl .....                | 218 State Rd. N.W., Warren, OH 44483             |
| Mr. Brian Pechtold .....            | 44W985 State Route 72, Hampshire, IL 60140       |
| Dr. Gerard C. Penta .....           | 200 Lakeside Way, Greensburg, PA 15601           |
| Mrs. June A. Penta .....            | 200 Lakeside Way, Greensburg, PA 15601           |
| Mrs. Angela Pickett .....           | 2633 Pickett Downs Dr., Chuluota, FL 32766       |
| Ms. Diane L. Price .....            | 365 Saffles St., Fyffe, AL 35971                 |
| Mr. Gene Price .....                | 3539 Black Oak Ridge Ln., Knoxville, TN 37918    |
| Ms. Catherine Pruss .....           | 54 Torrington Heights Rd., Torrington, CT 06790  |
| Mrs. Sharon Ann Redmer .....        | 7687 Nollar Dr., Whitmore Lake, MI 48189         |
| Mr. Jay Richardson .....            | 38W024 Heatherfield Dr., Elgin, IL 60124         |
| Ms. Linda Robey .....               | 4491 Green Valley Dr., High Ridge, MO 63049      |
| Ms. Heather Roozee .....            | 337 Kishwaukee Dr., Sycamore, IL 60178           |
| Ms. Dani Rosenberry .....           | 309 Detrich Dr., Altoona, PA 16601               |
| Dr. Vicki Sandage, DVM .....        | 9123 Midland Trail Rd., Ashland, KY 41102        |
| Mrs. Christina Schriber .....       | 2105 Union Ave. N.E., Minerva, OH 44657          |
| Mr. Harry H. (Butch) Schulman ..... | 4319 Cara Way, Louisville, KY 40299              |
| Ms. Karen Simchak .....             | 4314 W. Hickory Rd., Hickory Corners, MI 49060   |
| Mrs. Lorraine Simmons .....         | 250 Roxbury Rd., Newville, PA 17241              |
| Dr. Geno Sisneros .....             | 145 Frederick Ave., Montgomery, AL 36104         |
| Mrs. Cindy Stansell .....           | 2199 Government Rd., Clayton, NC 27520           |
| Mr. Robin L. Stansell .....         | 2199 Government Rd., Clayton, NC 27520           |
| Mrs. Faye Strauss .....             | 17407 S.E. 290th St., Kent, WA 98042             |
| Dr. Donald Sturz, Jr. ....          | 175 Greene Ave. Apt. 3, Brooklyn, NY 11238       |
| Ms. Roxanne Sutton .....            | 5658 W. Novis Cir., Homosassa, FL 34448          |
| Ms. Sharon Svoboda .....            | 9535 I-70 Drive N.E., Columbia, MO 65202         |
| Mr. Harold "Red" Tatro, III .....   | 10301 Brangus Dr., Crowley, TX 76036             |
| Mr. David Temple .....              | 142 S. Garfield Ave., Columbus, OH 43205         |
| Ms. Deborah Tresnak .....           | 32974 Birchwood, Chesterfield, MI 48047          |
| Mrs. Cherie (Cheryl) Turner .....   | 965 Waterbury Heights Dr., Crownsville, MD 21032 |
| Ms. Marjorie J. Underwood .....     | 9806 Beech Dr., Cincinnati, OH 45231             |
| Mrs. Neena L. Van Camp .....        | 1117 Avocet Ln., Knoxville, TN 37922             |
| Mr. Darryl Vice .....               | 22075 Skyview Dr., Palm Springs, CA 92262        |
| Ms. Judy Wade .....                 | 608 Willow Springs Rd., Mead, OK 73449           |
| Ms. Sandy Weaver .....              | P.O. Box 683892, Marietta, GA 30068              |
| Mrs. Nancy K. Withers .....         | 15 Hain Ave., Wernersville, PA 19565             |
| Ms. Carolyn Wolters .....           | 2002 Riverview Dr., Marietta, GA 30067           |
| Ms. Erika N. Wyatt .....            | P.O. Box 1232, Saint Charles, IL 60174           |

**\*PROVISIONAL/PERMIT JUDGE - SEE ASSIGNMENTS**

**IMPORTANT** - TRANSFERS of dogs from regular classes to Best of Breed/Variety Competition (Ch. 11 Section 6, AKC Rules) MUST be made to the Superintendent/Show Secretary at least one half hour prior to the start of any regular conformation judging at this show. TRANSFERS by Junior Handlers from Novice to Open Class or from the Open to Master Class MUST be made to the Superintendent/Show Secretary prior to the judging of the class at the show. SUBSTITUTIONS of Junior Showmanship dogs must be made prior to the judging of the class at the show. TRANSFERS OF DOGS IN OBEDIENCE/RALLY CLASSES (Ch. 1 Section 16 of Obedience Regulations) The request for transfers must be in writing and presented to the Superintendent/Trial Secretary at least 30 minutes prior to the start of each trial. Transfers for Obedience may be approved, provided the next level class and judge are available and the class has not reached its limit.

# 866



**Specialty Show**

(Unbenched)

2024165201

Concurrent with Mid-Kentucky Kennel Club, Inc.

***Blue Grass Boxer Club, Inc.***

(American Kennel Club Licensed)

***Thursday, March 14, 2024***

**SHOW HOURS: 6:00 A.M. TO 7:00 P.M. • JUDGING WILL BE HELD INDOORS**

**Emergency Contact: Phillip Koenig (502) 552-0117**

**PROGRAM OF JUDGING**

There are 23 dogs in this Specialty Show with a total entry of 23. For your convenience, the following division of sexes has been carefully tabulated; however, neither the Club nor the Superintendent or Show Secretary assumes responsibility for absolute accuracy.

**SEE PAGE 20 FOR THE JUDGING SCHEDULE**

# 6191

**Specialty Show, Sweepstakes & Veteran Sweepstakes**

2024057707

(Unbenched)

Concurrent with Mid-Kentucky Kennel Club, Inc.



***Airedale Terrier Club of America, Inc.***

(Member of the American Kennel Club)

***Thursday, March 14, 2024***

**SHOW HOURS: 6:00 A.M. TO 7:00 P.M. • JUDGING WILL BE HELD INDOORS**

**Emergency Contact: April Clyde (302) 542-3033**

**PROGRAM OF JUDGING**

There are 41 dogs in this Specialty Show with a total entry of 54. For your convenience, the following division of sexes has been carefully tabulated; however, neither the Club nor the Superintendent or Show Secretary assumes responsibility for absolute accuracy.

**SEE PAGE 19 FOR THE JUDGING SCHEDULE**

# 5141

**Specialty Shows & Sweepstakes**

2024497601

# 5362

(Unbenched)

2024497602

Concurrent with Mid-Kentucky Kennel Club, Inc. on Thursday

Concurrent with Louisville Kennel Club, Inc. on Friday



***Ohio Valley Yorkshire Terrier  
Club of Kentucky, Inc.***

(American Kennel Club Licensed)

***Thursday & Friday, March 14 & 15, 2024***

**SHOW HOURS: 6:00 A.M. TO 7:00 P.M. - EACH DAY**

**JUDGING WILL BE HELD INDOORS**

**AKC NATIONAL OWNER-HANDLED SERIES - EACH DAY**

**Emergency Contact: (270) 872-7022**



**PROGRAM OF JUDGING - THURSDAY - MARCH 14, 2024**

There are 47 dogs in this Specialty Show with a total entry of 67. For your convenience, the following division of sexes has been carefully tabulated; however, neither the Club nor the Superintendent or Show Secretary assumes responsibility for absolute accuracy.

**SEE PAGE 21 FOR THE JUDGING SCHEDULE**

**PROGRAM OF JUDGING - FRIDAY - MARCH 15, 2024**

There are 51 dogs in this Specialty Show with a total entry of 71. For your convenience, the following division of sexes has been carefully tabulated; however, neither the Club nor the Superintendent or Show Secretary assumes responsibility for absolute accuracy.

**SEE PAGE 32 FOR THE JUDGING SCHEDULE**

# 5030  
# 5354

**Specialty Shows**  
(Unbenched)

2024177901  
2024177902

Concurrent with Mid-Kentucky Kennel Club, Inc. on Thursday  
Concurrent with Louisville Kennel Club, Inc. on Friday



***Boston Terrier Club of Louisville, Inc.***  
(American Kennel Club Licensed)

***Thursday & Friday, March 14 & 15, 2024***

**SHOW HOURS: 6:00 A.M. TO 7:00 P.M. - EACH DAY**

**JUDGING WILL BE HELD INDOORS**

**AKC NATIONAL OWNER-HANDLED SERIES - EACH DAY**  
**JUNIOR SHOWMANSHIP COMPETITION - EACH DAY**

**Emergency Contact: Beverly Staley (859) 802-6117**

**PROGRAM OF JUDGING - THURSDAY - MARCH 14, 2024**

There are 35 dogs in this Specialty Show with a total entry of 35. For your convenience, the following division of sexes has been carefully tabulated; however, neither the Club nor the Superintendent or Show Secretary assumes responsibility for absolute accuracy.

**SEE PAGE 17 FOR THE JUDGING SCHEDULE**

**PROGRAM OF JUDGING - FRIDAY - MARCH 15, 2024**

There are 38 dogs in this Specialty Show with a total entry of 38. For your convenience, the following division of sexes has been carefully tabulated; however, neither the Club nor the Superintendent or Show Secretary assumes responsibility for absolute accuracy.

**SEE PAGE 26 FOR THE JUDGING SCHEDULE**

# 5142

**Specialty Show, Sweepstakes & Veteran Sweepstakes**  
(Unbenched)

2024168501



Concurrent with Louisville Kennel Club, Inc.

***Weimaraner Club of Greater Louisville***

(American Kennel Club Licensed)

***Friday, March 15, 2024***

**SHOW HOURS: 6:00 A.M. TO 7:00 P.M. • JUDGING WILL BE HELD INDOORS**

**AKC NATIONAL OWNER-HANDLED SERIES - EACH DAY**

**Emergency Contact: Teresa Evans (812) 987-9528**

**PROGRAM OF JUDGING**

There are 29 dogs in this Specialty Show with a total entry of 38. For your convenience, the following division of sexes has been carefully tabulated; however, neither the Club nor the Superintendent or Show Secretary assumes responsibility for absolute accuracy.

**SEE PAGE 30 FOR THE JUDGING SCHEDULE**

# 5137  
# 1196

**Specialty Shows (& Sweepstakes - Friday)**  
(Unbenched)

2024137801  
2024137802

Concurrent with Louisville Kennel Club, Inc. on Friday  
Concurrent with Evansville Kennel Club, Inc. on Saturday



## **Louisville Dachshund Club, Inc.**

(American Kennel Club Licensed)

Louisville Dachshund Club, Inc.

**Friday & Saturday, March 15 & 16, 2024**

SHOW HOURS: 6:00 A.M. TO 7:00 P.M. - EACH DAY

JUDGING WILL BE HELD INDOORS

**AKC NATIONAL OWNER-HANDLED SERIES - EACH DAY**

### **NEW EXHIBITOR BRIEFING**

There will be a new exhibitor briefing 45 minutes prior to the start of judging. This briefing is designed to help understand how a dog show works. We will explain the duties of the Superintendent, the Event Committee, and the Ring Steward. An explanation of dog show classes, points computation and verification of placements will be given.

**Emergency Contact: (270) 316-0051**

### **PROGRAM OF JUDGING - FRIDAY - MARCH 15, 2024**

There are 84 dogs in this Specialty Show with a total entry of 94 in 3 different Breeds or Varieties. For your convenience, the following division of sexes has been carefully tabulated; however, neither the Club nor the Superintendent or Show Secretary assumes responsibility for absolute accuracy.

### **SEE PAGES 31 & 32 FOR THE JUDGING SCHEDULE**

### **PROGRAM OF JUDGING - SATURDAY - MARCH 16, 2024**

There are 89 dogs in this Specialty Show with a total entry of 91 in 3 different Breeds or Varieties. For your convenience, the following division of sexes has been carefully tabulated; however, neither the Club nor the Superintendent or Show Secretary assumes responsibility for absolute accuracy.

### **SEE PAGE 45 FOR THE JUDGING SCHEDULE**

# 6200

**National Specialty Show, Sweepstakes & Veteran Sweepstakes** 2024192507  
(Unbenched)

Concurrent with Louisville Kennel Club, Inc.



## **Greyhound Club of America**

(Member of the American Kennel Club)

**Friday, March 15, 2024**

SHOW HOURS: 6:00 A.M. TO 7:00 P.M. • JUDGING WILL BE HELD INDOORS

**AKC NATIONAL OWNER-HANDLED SERIES**

**Emergency Contact: Dani Edgerton (330) 506-9411**

### **PROGRAM OF JUDGING**

There are 57 dogs in this Specialty Show with a total entry of 85. For your convenience, the following division of sexes has been carefully tabulated; however, neither the Club nor the Superintendent or Show Secretary assumes responsibility for absolute accuracy.

### **SEE PAGE 30 FOR THE JUDGING SCHEDULE**

# 652  
# 5994

**Specialty Shows, Sweepstakes & Veteran Sweepstakes**  
(Unbenched)

2024011411  
2024011412

Concurrent with Louisville Kennel Club, Inc. on Friday  
Concurrent with Evansville Kennel Club, Inc. on Saturday



***Alaskan Malamute Club  
of America, Inc.***

(Member of the American Kennel Club)

***Friday & Saturday, March 15 & 16, 2024***

**SHOW HOURS: 6:00 A.M. TO 7:00 P.M. - EACH DAY**

**JUDGING WILL BE HELD INDOORS**

**AKC NATIONAL OWNER-HANDLED SERIES - EACH DAY**

**Emergency Contact: (612) 716-0895**

**PROGRAM OF JUDGING - FRIDAY - MARCH 15, 2024**

There are 49 dogs in this Specialty Show with a total entry of 70. For your convenience, the following division of sexes has been carefully tabulated; however, neither the Club nor the Superintendent or Show Secretary assumes responsibility for absolute accuracy.

**SEE PAGE 31 FOR THE JUDGING SCHEDULE**

**PROGRAM OF JUDGING - SATURDAY - MARCH 16, 2024**

There are 53 dogs in this Specialty Show with a total entry of 79. For your convenience, the following division of sexes has been carefully tabulated; however, neither the Club nor the Superintendent or Show Secretary assumes responsibility for absolute accuracy.

**SEE PAGE 45 FOR THE JUDGING SCHEDULE**

# 5694  
# 410

**Specialty Shows**  
(Unbenched)

2024198501  
2024198502

Concurrent with Louisville Kennel Club, Inc. on Friday



***Miami Valley  
Doberman Pinscher Club, Inc.***

(American Kennel Club Licensed)

***Friday & Sunday, March 15 & 17, 2024***

**SHOW HOURS: 6:00 A.M. TO 7:00 P.M. - EACH DAY • JUDGING WILL BE HELD INDOORS**

**AKC NATIONAL OWNER-HANDLED SERIES - EACH DAY**

**Emergency Contact: Kris Baker (513) 703-8269**

**PROGRAM OF JUDGING - FRIDAY - MARCH 15, 2024**

There are 29 dogs in this Specialty Show with a total entry of 29. For your convenience, the following division of sexes has been carefully tabulated; however, neither the Club nor the Superintendent or Show Secretary assumes responsibility for absolute accuracy.

**SEE PAGE 30 FOR THE JUDGING SCHEDULE**

**PROGRAM OF JUDGING - SUNDAY - MARCH 17, 2024**

There are 32 dogs in this Specialty Show with a total entry of 32. For your convenience, the following division of sexes has been carefully tabulated; however, neither the Club nor the Superintendent or Show Secretary assumes responsibility for absolute accuracy.

**SEE PAGE 57 FOR THE JUDGING SCHEDULE**

# 1881

81st Specialty Show, Sweepstakes & Veteran Sweepstakes

2024118001

(Unbenched)

Concurrent with Louisville Kennel Club, Inc.



## ***West Highland White Terrier Club of Indiana, Inc.***

(American Kennel Club Licensed)

***Friday, March 15, 2024***

**SHOW HOURS: 6:00 A.M. TO 7:00 P.M. • JUDGING WILL BE HELD INDOORS**

**Emergency Contact: (502) 819-1392**

### **PROGRAM OF JUDGING**

There are 56 dogs in this Specialty Show with a total entry of 78. For your convenience, the following division of sexes has been carefully tabulated; however, neither the Club nor the Superintendent or Show Secretary assumes responsibility for absolute accuracy.

**SEE PAGE 33 FOR THE JUDGING SCHEDULE**

# 1635

# 1030

**Specialty Shows & Sweepstakes**

(Unbenched)

Concurrent with Louisville Kennel Club, Inc. on Friday & Sunday

2024713501

2024713502



## ***Ohio Valley French Bulldog Club***

(American Kennel Club Licensed)

***Friday & Sunday, March 15 & 17, 2024***

**SHOW HOURS: 6:00 A.M. TO 7:00 P.M. - EACH DAY**

**JUDGING WILL BE HELD INDOORS**

**AKC NATIONAL OWNER-HANDLED SERIES - EACH DAY  
MANY TERRIFIC ITEMS FOR RAFFLE - FRIDAY**

*Thank you to the individual sponsors who generously donated towards our trophies.*

**Emergency Contact: Brenda Nevitt (502) 445-5651**

### **PROGRAM OF JUDGING - FRIDAY - MARCH 15, 2024**

There are 72 dogs in this Specialty Show with a total entry of 97. For your convenience, the following division of sexes has been carefully tabulated; however, neither the Club nor the Superintendent or Show Secretary assumes responsibility for absolute accuracy.

**SEE PAGE 32 FOR THE JUDGING SCHEDULE**

### **PROGRAM OF JUDGING - SUNDAY - MARCH 17, 2024**

There are 72 dogs in this Specialty Show with a total entry of 95. For your convenience, the following division of sexes has been carefully tabulated; however, neither the Club nor the Superintendent or Show Secretary assumes responsibility for absolute accuracy.

**SEE PAGE 58 FOR THE JUDGING SCHEDULE**

# 5149  
# 5150

2024239401  
2024239402

**32nd Annual Specialty Shows  
Sweepstakes & Veteran Sweepstakes  
(Unbenched)**

Concurrent with Louisville Kennel Club, Inc. on Friday  
Concurrent with Evansville Kennel Club, Inc. on Saturday



***Kentuckiana  
Shetland Sheepdog Club, Inc.***

(American Kennel Club Licensed)

***Friday & Saturday, March 15 & 16, 2024***

**SHOW HOURS: 6:00 A.M. TO 7:00 P.M. - EACH DAY**

**JUDGING WILL BE HELD INDOORS**

**AKC NATIONAL OWNER-HANDLED SERIES - EACH DAY**

**Emergency Contact: (510) 469-5245**

**PROGRAM OF JUDGING - FRIDAY - MARCH 15, 2024**

There are 44 dogs in this Specialty Show with a total entry of 47. For your convenience, the following division of sexes has been carefully tabulated; however, neither the Club nor the Superintendent or Show Secretary assumes responsibility for absolute accuracy.

**SEE PAGE 27 FOR THE JUDGING SCHEDULE**

**PROGRAM OF JUDGING - SATURDAY - MARCH 16, 2024**

There are 54 dogs in this Specialty Show with a total entry of 59. For your convenience, the following division of sexes has been carefully tabulated; however, neither the Club nor the Superintendent or Show Secretary assumes responsibility for absolute accuracy.

**SEE PAGE 41 FOR THE JUDGING SCHEDULE**

# 5148

**Specialty Show  
(Unbenched)**

2024141601

Concurrent with Evansville Kennel Club, Inc.



***Kentuckiana  
Basset Hound Club, Inc.***

(American Kennel Club Licensed)

***Saturday, March 16, 2024***

**SHOW HOURS: 6:00 A.M. TO 7:00 P.M. • JUDGING WILL BE HELD INDOORS**

**Emergency Contact: Archie Kinter (812) 267-3460**

**PROGRAM OF JUDGING**

There are 28 dogs in this Specialty Show with a total entry of 30. For your convenience, the following division of sexes has been carefully tabulated; however, neither the Club nor the Superintendent or Show Secretary assumes responsibility for absolute accuracy.

**SEE PAGES 42 & 43 FOR THE JUDGING SCHEDULE**

# 1737

38th Specialty Show, Sweepstakes & Veteran Sweepstakes

2024239501

(Unbenched)

Concurrent with Evansville Kennel Club, Inc.



## ***Scottish Terrier Club of Greater Louisville*** (American Kennel Club Licensed)

***Saturday, March 16, 2024***

**SHOW HOURS: 6:00 A.M. TO 7:00 P.M. • JUDGING WILL BE HELD INDOORS**

**AKC NATIONAL OWNER-HANDLED SERIES**

**Emergency Contact: Nancy Stewart (615) 391-4550**

### **PROGRAM OF JUDGING**

There are 22 dogs in this Specialty Show with a total entry of 25. For your convenience, the following division of sexes has been carefully tabulated; however, neither the Club nor the Superintendent or Show Secretary assumes responsibility for absolute accuracy.

**SEE PAGE 39 FOR THE JUDGING SCHEDULE**

# 6186

**Specialty Shows**

2024724205

# 6185

(Unbenched)

2024724208

Concurrent with Evansville Kennel Club, Inc. on Saturday

Concurrent with Louisville Kennel Club, Inc. Sunday



## ***Russian Toy Club of America*** (American Kennel Club Licensed)

***Saturday & Sunday, March 16 & 17, 2024***

**SHOW HOURS: 6:00 A.M. TO 7:00 P.M. - EACH DAY**

**JUDGING WILL BE HELD INDOORS**

**Emergency Contact: Carolyn Strunge (541) 761-7341**

### **PROGRAM OF JUDGING - SATURDAY - MARCH 16, 2024**

There are 53 dogs in this Specialty Show with a total entry of 60. For your convenience, the following division of sexes has been carefully tabulated; however, neither the Club nor the Superintendent or Show Secretary assumes responsibility for absolute accuracy.

**SEE PAGE 40 FOR THE JUDGING SCHEDULE**

### **PROGRAM OF JUDGING - SUNDAY - MARCH 17, 2024**

There are 49 dogs in this Specialty Show with a total entry of 55. For your convenience, the following division of sexes has been carefully tabulated; however, neither the Club nor the Superintendent or Show Secretary assumes responsibility for absolute accuracy.

**SEE PAGE 53 FOR THE JUDGING SCHEDULE**

# 191  
# 529

**Specialty Shows**  
(Unbenched)

2024186701  
2024186702

Concurrent with Evansville Kennel Club, Inc. on Saturday  
Concurrent with Louisville Kennel Club, Inc. Sunday



***Boston Terrier Club***  
***of Greater Cincinnati, Inc.***  
(American Kennel Club Licensed)

***Saturday & Sunday, March 16 & 17, 2024***

**SHOW HOURS: 6:00 A.M. TO 7:00 P.M. - EACH DAY**

**JUDGING WILL BE HELD INDOORS**

**Emergency Contact: Elizabeth Wieland (502) 550-9541**

**PROGRAM OF JUDGING - SATURDAY - MARCH 16, 2024**

There are 47 dogs in this Specialty Show with a total entry of 48. For your convenience, the following division of sexes has been carefully tabulated; however, neither the Club nor the Superintendent or Show Secretary assumes responsibility for absolute accuracy.

**SEE PAGE 39 FOR THE JUDGING SCHEDULE**

**PROGRAM OF JUDGING - SUNDAY - MARCH 17, 2024**

There are 47 dogs in this Specialty Show with a total entry of 48. For your convenience, the following division of sexes has been carefully tabulated; however, neither the Club nor the Superintendent or Show Secretary assumes responsibility for absolute accuracy.

**SEE PAGE 53 FOR THE JUDGING SCHEDULE**

# 5154  
# 5169

**Specialty Shows**  
(Unbenched)

2024184801  
2024184802

Concurrent with Evansville Kennel Club, Inc. on Saturday  
Concurrent with Louisville Kennel Club, Inc. Sunday



***Kentuckiana Bulldog Club***  
(American Kennel Club Licensed)

***Saturday & Sunday, March 16 & 17, 2024***

**SHOW HOURS: 6:00 A.M. TO 7:00 P.M. - EACH DAY**

**JUDGING WILL BE HELD INDOORS**

**AKC NATIONAL OWNER-HANDLED SERIES - SATURDAY**

**Emergency Contact: (606) 872-4260**

**PROGRAM OF JUDGING - SATURDAY - MARCH 16, 2024**

There are 32 dogs in this Specialty Show with a total entry of 32. For your convenience, the following division of sexes has been carefully tabulated; however, neither the Club nor the Superintendent or Show Secretary assumes responsibility for absolute accuracy.

**SEE PAGE 46 FOR THE JUDGING SCHEDULE**

**PROGRAM OF JUDGING - SUNDAY - MARCH 17, 2024**

There are 29 dogs in this Specialty Show with a total entry of 29. For your convenience, the following division of sexes has been carefully tabulated; however, neither the Club nor the Superintendent or Show Secretary assumes responsibility for absolute accuracy.

**SEE PAGE 58 FOR THE JUDGING SCHEDULE**

# 6169  
# 888

National Specialty Show, Sweepstakes & Veteran Sweepstakes  
(Unbenched)  
Concurrent with Evansville Kennel Club, Inc. on Saturday

2024677210  
2024677211



## Pyrenean Shepherd Club of America

(American Kennel Club Licensed)

**Saturday, March 16, 2024**  
SHOW HOURS: 6:00 A.M. TO 7:00 P.M.  
JUDGING WILL BE HELD INDOORS

**AKC NATIONAL OWNER-HANDLED SERIES  
4 & UNDER 6 MONTHS PUPPY COMPETITION**

**Emergency Contact: Cindy Wilmoth (330) 351-3134**

### **PROGRAM OF JUDGING - SATURDAY - MARCH 16, 2024**

There are 44 dogs in this Specialty Show with a total entry of 65. For your convenience, the following division of sexes has been carefully tabulated; however, neither the Club nor the Superintendent or Show Secretary assumes responsibility for absolute accuracy.

**SEE PAGE 45 FOR THE JUDGING SCHEDULE**

---

## **AKC National Owner-Handled Series**

The AKC National Owner-Handled Series is a non-titling competition for dogs that are exhibited by their owners that are not professional handlers.

Exhibitors must declare their dog is Owner-Handled eligible at the time of entry on the entry form.

Dogs entered in the Amateur-Owner-Handler class will automatically be marked as eligible to compete in the NOHS.

Eligible dogs will be identified by an asterisk in the judge's book, steward's book and the catalog. Dogs must be handled throughout the breed level competition for the regular show by an eligible owner.

Professional handlers\*, household members and current assistants\*\* to professional handlers may not exhibit the dog in any NOHS competition during the entire show. For a detailed description of the National Owner-Handled Series, please visit the AKC website NOHS pages at:

**<https://www.akc.org/sports/conformation/national-owner-handled-series/>**

*\*Professional handlers are defined as any person who belongs or has belonged to a professional handlers' organization, distributed rate cards, or otherwise advertised or represented themselves as handling dogs for pay within the last five years.*

*\*\*A current assistant is defined as anyone employed by a professional handler on a full-time basis or assisting a professional handler at the show or any time during the cluster/weekend. Current assistants that are eligible to compete in Junior Showmanship (meet age & amateur status requirements) may participate in NOHS.*

---

## **Itty Bitty Plush Dog Class** **\*Entries Limited to 15 Participants**

The Kentuckiana Cluster is happy to announce: THE ITTY BITTY **PLUSH** DOG CLASS on Saturday, March 16, 2024 for all new dog show exhibitors 5 years of age and under. Please feel free to bring your own special PLUSH dog and leash or the Cluster will have PLUSH dogs available at ringside ready for a youngster to show off their handling ability. Participation ribbons will be awarded to all. You must register at the Announcer's Stand by 10:30 A.M. The ring time and ring number will be announced starting at 8:00 A.M. or stop by the Announcer's Stand for further details. **1 Parent/supervising adult must GO IN THE RING** with the child to ensure **SOCIAL DISTANCING** is maintained.

For more information contact: Betsy Reiter • Juniors Chairperson Kentuckiana Cluster • E-mail: breiter502@msn.com



## AKC Sanctioned 4 & Under 6 Months Puppy Competition

This is a recorded event by the AKC for the Certificate of Merit and Puppy of Achievement certificates.

### **Section 1 - Classifications**

The Four-to-Six Month Puppy Competition shall be for dogs that are four months of age and over, but under six months on the first day of the event. Classes will be offered for breeds and varieties and divided into Groups as described in Chapter 3, Section 1 of the Rules Applying to Dog Shows and the Miscellaneous Class breeds as listed in Chapter 3, Section 23. The Miscellaneous class competition will be the equivalent of Group competition and the winner will be eligible to compete in Best Four-to-Six Month Puppy in Show. The FSS competition will be the equivalent of Group competition and the winner will be eligible to compete in Best Four-to-Six Month Puppy in Show.

### **Section 2 - Entry and Eligibility**

For additional information on entry and eligibility requirement, please see the Sanctioned Four-to-Six Month (Beginner Puppy) Competition Regulations available on the AKC website at:

[http://images.akc.org/pdf/rulebooks/Sanctioned\\_Regulations\\_4-6\\_Month\\_POA.pdf](http://images.akc.org/pdf/rulebooks/Sanctioned_Regulations_4-6_Month_POA.pdf)

**NO PUPPIES UNDER THE AGE OF SIX (6) MONTHS, EXCEPT THOSE PARTICIPATING  
IN THE 4-6 MONTH PUPPY COMPETITION, MAY BE ON THE GROUNDS.**

---

## MISCELLANEOUS & FSS OPEN SHOWS - DOGS ELIGIBLE TO ENTER

This event is open to all dogs four (4) months of age or older that are registered with the American Kennel Club or approved Foundation Stock Service (FSS) breeds are eligible to participate. No Champions of Record may compete in an Open Show. Professional handlers or agents are only permitted to exhibit in FSS Open Shows if they are listed as an owner of record of the dog being exhibited. *Professional handlers are defined as any person who belongs to or has belonged to a professional handlers' organization, distributed rate cards, or otherwise advertised or represented themselves as handling dogs for pay.*

Dogs should be physically sound. No dog shall be judged if it is taped, bandaged, glued or has stitches anywhere including ears or tail in any way or has anything attached to it for medical purposes. Refer to Chapter 2 of the Registration and Discipline Rules for the listing of registrable breeds that may participate. Puppies under four (4) months of age are strictly prohibited from the event grounds.

---

## The Mid-Kentucky Kennel Club, Inc. Presents

**AKC Canine Good Citizen Testing • CGC, CGCA, and CGCU**

**AKC Trick Dog Title Testing • Novice, Intermediate, Advanced and Performer**

**Thursday & Friday only, March 14 & 15, 2024**

9:00 A.M. - 12:00 Noon and 1:00 P.M. - 3:00 P.M. Thursday & Friday

### **Location**

Newmarket Hall, Kentucky Expo Center • 937 Phillips Ln., Louisville, KY

### **Entries**

Prepaid entries will be given priority when they arrive for testing.

Day of event entries will be accepted if time allows.

### **Eligibility**

Open to all dogs with AKC or PAL numbers. Go to [akc.org](http://akc.org)

for more information on eligibility for individual tests.

**Entry Fees** \$25.00 per test

### **TESTING PROVIDED BY:**

Melissa Cushman CCUI FDM, AKC Evaluator and owner of Melissa Cushman Dog Training  
[melissacushmandogtraining@gmail.com](mailto:melissacushmandogtraining@gmail.com)

**All Props needed for titles must be supplied by exhibitor.**

**SEE PAGES 22 & 23 OF PREMIUM LIST FOR ADDITIONAL INFORMATION.**

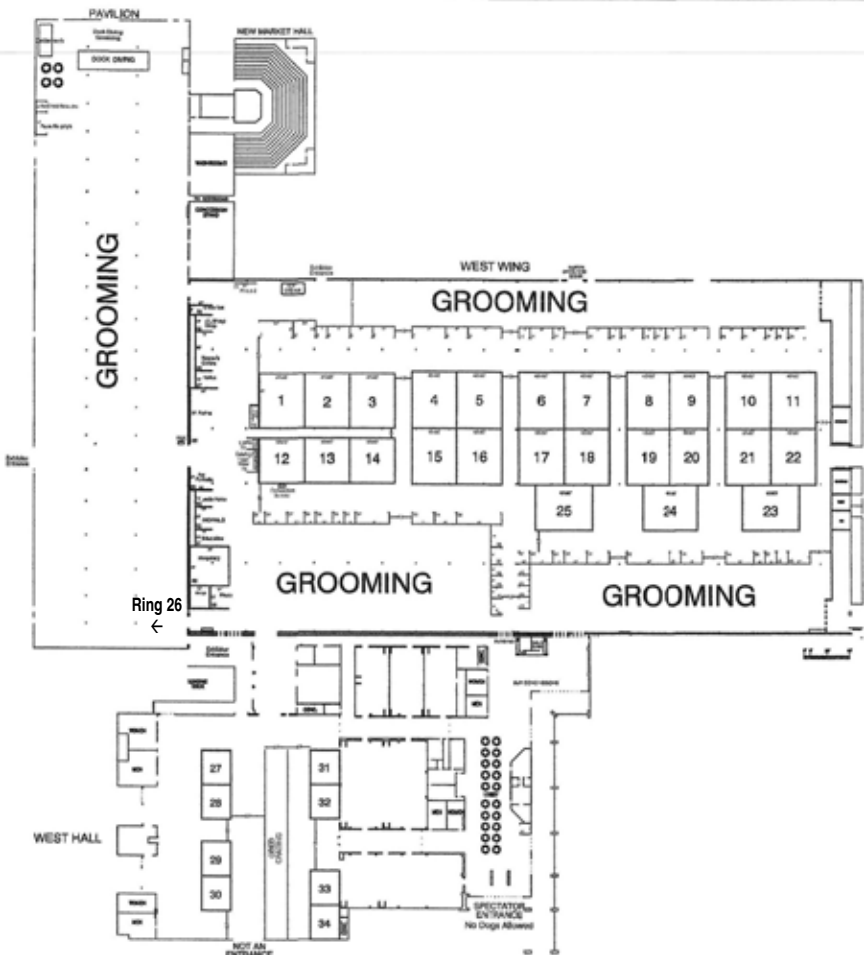

### ***Soft-Sided Crate Policy***

The Kentuckiana Cluster of Dog Shows offer soft-sided crating **only** in a designated portion of the Pavilion of the Kentucky Exposition Center. There is a soft-sided, no grooming section and a soft-sided, grooming permitted section both of which will be available on a first come, first-served basis. Soft-sided crates **will not be allowed** in Reserved Grooming. Soft-sided crates will be permitted only on the following conditions:

1. Soft-sided crates containing a dog must be attended at all times.
2. Soft-sided crates may be taken to ringside, as long as the dog is not left unattended at ringside.
3. Soft-sided crate grooming will **NOT** be permitted in any other areas of the Kentucky Exposition Center, including the West Wing, the West Hall or other than in the designated sections of the Pavilion.
4. Dogs must not be left in soft-sided crates overnight.

Failure to abide by these policies will result in disciplinary action by the agents & staff of the Kentuckiana Cluster of Dog Shows.

## *Kentuckiana Cluster of Dog Shows*

### *Attention Exhibitors Using Reserved Grooming Space*

For many years, the Kentuckiana Cluster of Dog Shows has provided free Reserved Grooming Spaces for exhibitors who wish to take advantage of this service. Unfortunately because of rising costs we can no longer do so. In order to avoid raising entry fees we must now charge a **MINIMAL** fee for reserved grooming. The following policies serve as a reminder.

1. Those areas closest to the conformation rings are reserved for exhibitors whose form is received by **March 8, 2024**.
2. Space will be assigned based on those dogs that are listed ON THE RESERVED ENTRY FORM.
3. An exhibitor, handler, owner or anyone else may **NOT** enter the SAME DOG on more than one form.
4. An exhibitor, handler, owner or anyone else must **COMPLETELY** fill out the form.
5. If a dog is being entered in conjunction with a Specialty, all efforts will be made for the grooming area to be placed as close to the breed ring(s) as possible. However, the space allotted to each exhibitor is determined by the size of the dog being entered.
6. The reservation is for Wednesday through Sunday.
7. **Any space not filled** by 6:00 P.M. on Saturday, March 16 may be opened to incoming exhibitors.

### *Reserved and Open Grooming*

**INDOOR EXERCISE PENS:** One exercise pen per five (5) dogs. **NO MORE THAN TWO EXERCISE PENS (if space allows)**. Grounds personnel will require proof of entry. **Exhibitors are required to remove all soiled material from exercise pens each night before leaving the show site.**

**MATS, CARPETS & RUGS ARE PROHIBITED IN ALL GROOMING AREAS. CRATES MUST BE STACKED!!** Exhibitors may not save grooming space by any means. The show-giving clubs reserve the right to rearrange and/or remove any or all equipment of those exhibitors who do not follow these rules or the grooming area layout.

**SEE PAGE 17 OF THE PREMIUM LIST FOR ADDITIONAL INFORMATION**

### *Non-Reserved Grooming Areas*

**INDOOR EXERCISE PENS:** One exercise pen per five (5) dogs. **NO MORE THAN TWO EXERCISE PENS (if space allows)**. Grounds personnel will require proof of entry. **Exhibitors are required to remove all soiled material from exercise pens each night before leaving the show site.**

**MATS, CARPETS & RUGS ARE PROHIBITED IN ALL GROOMING AREAS. CRATES MUST BE STACKED!!** Exhibitors may not save grooming space by any means. The show-giving clubs reserve the right to rearrange and/or remove any or all equipment of those exhibitors who do not follow these rules or the grooming area layout.

**Individuals are not allowed** to rope off or save grooming space. Crates, grooming tables & the grooming of dogs in areas other than the grooming sections or in front of entrances will not be permitted. Grooming tables in excess of 24 inches by 36 inches will not be permitted.



| 2024 KENTUCKIANA CLUSTER DOG SHOW HOURS OF OPERATIONS |             |                |                   |                |                |  |
|-------------------------------------------------------|-------------|----------------|-------------------|----------------|----------------|--|
| 2/28/2024 revised                                     |             |                |                   |                |                |  |
| DAY OF WEEK                                           | WEDNESDAY   | THURSDAY       | FRIDAY            | SATURDAY       | SUNDAY         |  |
| 2/13/2024                                             | 3/13/2024   | 3/14/2024      | 3/15/2024         | 3/16/2024      | 3/17/2024      |  |
|                                                       | MOVE-IN     | SHOW           | SHOW              | SHOW           | SHOW           |  |
|                                                       |             |                |                   |                |                |  |
| WEST HALL LOBBY                                       | MOVE-IN     | SHOW           | SHOW              | SHOW           | SHOW           |  |
| PORK PRODUCERS W/BREAKFAST OPTIONS                    | 9 am - 5 pm | 8 am - 4 pm    | 8 am - 3:30 pm    | 8 am - 5 pm    | 8 am - 3 pm    |  |
| EHRLE'S ICE CREAM (WH1)                               | CLOSED      | 10 am - 3 pm   | 10 am - 4 pm      | 10 am - 4 pm   | 10 am - 4 pm   |  |
| WEST WING PERMANENT STANDS                            | MOVE-IN     | SHOW           | SHOW              | SHOW           | SHOW           |  |
| PORK PRODUCERS (WW2)                                  | CLOSED      | 10 am - 3 pm   | 10 am - 3 pm      | 10 am - 3 pm   | 10 am - 3 pm   |  |
| WEST WING/PAVILLION                                   | MOVE-IN     | SHOW           | SHOW              | SHOW           | SHOW           |  |
| EHRLE'S ICE CREAM (CLOSET TO PAVILLION)               | CLOSED      | 10 am - 5 pm   | 10 am - 6 pm      | 10 am - 6 pm   | 10 am - 6 pm   |  |
| OVERHEAD DOOR W5                                      | MOVE-IN     | SHOW           | SHOW              | SHOW           | SHOW           |  |
| PORK PRODUCERS                                        | CLOSED      | 8 am - 4 pm    | 8 am - 4 pm       | 8 am - 4 pm    | 8 am - 3 pm    |  |
| PAVILLION                                             | MOVE-IN     | SHOW           | SHOW              | SHOW           | SHOW           |  |
| CATTLEMENS WITH BREAKFAST OPTIONS                     | CLOSED      | 6:30 am - 4 pm | 6:30 am - 3:30 pm | 6:30 am - 5 pm | 6:30 am - 3 pm |  |
| PAPA MURPHY'S TRUCK                                   | CLOSED      | 10 am - 4 pm   | 10 am - 4 pm      | 10 am - 4 pm   | 10 am - 3 pm   |  |
| RED ROASTERS-CAMPER                                   | CLOSED      | 6:30 am - 2 pm | 6:30 am - 2 pm    | 6:30 am - 2 pm | 6:30 am - 2 pm |  |
| Expected Attendance: 10,000                           |             |                |                   |                |                |  |

## 2024 Meeting Room Assignments

| Reserved By                              | Room          | Event                                 | Time               |
|------------------------------------------|---------------|---------------------------------------|--------------------|
| <b><u>Wednesday, March 13</u></b>        |               |                                       |                    |
| Russian Toy Club of America              | Room: W1/W2   | Welcome Party & Top 20                | 10 am - 10 pm      |
| Russian Toy Club of America              | Room: W7      | Judges' Education                     | 9 am - 1 pm        |
| Westie Club of America                   | Room: W5      | Board Meeting                         | 8 am - 3pm         |
| <b><u>Thursday, March 14</u></b>         |               |                                       |                    |
| 2024 Advanced Judges Institute           | Room: W3 & W4 | Seminar                               | 8 am - 5 pm        |
| Airedale Terrier Club of Amer            | Room: W6      | Hospitality event & Board Meeting     | 2:30 pm - 6 pm     |
| Russian Toy Club of America              | Room: W2      | Club Meeting                          | 9 am - 7 pm        |
| Soft Coated Wheaten Terrier Club of Amer | Room: W5      | CAP Evaluations                       | AJ - 5:00 pm       |
| <b><u>Friday, March 15</u></b>           |               |                                       |                    |
| 2024 Advanced Judges Institute           | Room: W3 & W4 | Seminar                               | 8 am - 5 pm        |
| Cardiac Clinic                           | Room: W13     | Testing                               | 8 am - 5 pm        |
| Eye Clinic                               | Room: W16     | Testing                               | 8 am - 5 pm        |
| Komodor                                  | Room: W2      | Judges' Education                     | 8 am - 2 pm        |
| Ohio Valley Belgium Tervuren Club        | Room: W5/W6   | Dinner                                | 6 pm - 10 pm       |
| Ohio Valley Pembroke Welsh Corgi Club    | Room: W7      | Board Meeting                         | AJ - 5 pm          |
| Otterhound Club of America               | Room: W10     | Judges' Education                     | AJ - 3:30 pm       |
| Pyrenean Shepherd Club of Amer           | Room: W9      | Judges' Education                     | 9 am - 11 am       |
| Pyrenean Shepherd Club of Amer           | Room: W9      | Welcome Party & Annual Meeting        | 5 pm - 9 pm        |
| Russian Toy Club of America              | Room: W1      | Awards & Auction                      | 1 pm - 8 pm        |
| Welsh Terrier Club                       | Room: W2      | Board Meeting                         | 4 pm - 5:30 pm     |
| Westie Club of America                   | Room: W8      | Grooming Education                    | AJ - 5 pm          |
| <b><u>Saturday, March 16</u></b>         |               |                                       |                    |
| 2024 Advanced Judges Institute           | Room: W3 & W4 | Seminar                               | 8 am - 5 pm        |
| AKC Institute                            | Room: W2      | Institute for Aspiring and New Judges | 8 am - 5 pm        |
| American Black & Tan Coonhound Club      | Room: W1      | Annual General Meeting                | 11:30 am - 1:30 pm |
| Cardiac Clinic                           | Room: W13     | Testing                               | 8 am - 5 pm        |
| Danish-Swedish Farmdog Club of Amer      | Room: W6      | Judges' Education                     | 3 pm - 5 pm        |
| Eye Clinic                               | Room: W16     | Testing                               | 8 am - 5 pm        |
| Midwest Scottish Deerhound Club          | Room: W7      | Annual Meeting                        | AJ - 1 hour        |
| Pyrenean Shepherd Club of Amer           | Room: W9/W10  | Banquet                               | 6 pm - 9 pm        |
| <b><u>Sunday, March 17</u></b>           |               |                                       |                    |
| 2024 Advanced Judges Institute           | Room: W3 & W4 | Seminar                               | 8 am - 5 pm        |
| AKC Institute                            | Room: W2      | Judging Junior Showmanship            | 8 am - 10 am       |
| Pyrenean Shepherd Club of Amer           | Room: W9      | Merit Evaluations                     | 9 am - 12 pm       |

## Attention Exhibitors

An automated external defibrillator (AED) is on the grounds of these events and is located in each First Aid Station during show hours. The Kentucky Exposition Center has an AED in each building lobby, on the wall in an alarm box.

The show site will be available to exhibitors **Wednesday at 8:00 A.M. and Thursday through Sunday, at 6:00 A.M.** Dogs must be removed from the show site immediately following Best in Show judging of the Louisville Kennel Club, Inc. on **Sunday**.

**PLEASE NOTE:** All doors will be locked at 11:00 P.M. each night. The loading dock door will be open 24 hours with security.

The Kentucky Exposition Center does not allow ex-pens outside the exhibition halls. Any ex-pens located outside the exhibition halls will be confiscated by order of the Kentucky Exposition Center.

**EXHIBITORS:** Please see exercise pen & grooming area notices within the premium list.

**Exhibitors who fail to clean up** after their dogs **anywhere** outside of the facility will be assessed a \$25.00 fine and may be subject to an Event Committee Hearing.

**Unentered dogs are not allowed at these events.**

**Trophies must be picked up** on each day of the shows. The clubs will not assume responsibility for mailing trophies not claimed each day of the shows. All unclaimed trophies become the property of the clubs.

### EXHIBITORS' CHILDREN

The welfare of exhibitors' children is assumed to be the responsibility of the exhibitor. It is distinctly understood that exhibitors will exercise control & restraint over their children while on the show premises.

**THE SHOW SITE IS A NON-SMOKING FACILITY. SMOKING IS ONLY PERMITTED OUTSIDE THE BUILDINGS.**

**Kentucky Revised Statutes require proof of rabies vaccination & licensing (tag and/or certificate).  
Exhibitors are advised to bring such proof & have available upon demand.**

## *Parking & Fees*

**Parking passes may be purchased on-line at:** <https://kyexpo.org> Please allow 20 minutes for the pass to download.

**Various pass options are available** to include One Day (Single Use/\$12.00), One Day (In/Out Privileges/\$15.00), Event Pass (Single Use Each Day/\$42.00), Event Pass (In and Out Privileges/\$60.00). Only Single Use passes are available on-line. Passes with In/Out privileges should be purchased at the gate.

Prices for an "Event Pass" are subject to change by the Kentucky Exposition Center.

All parking regulations must be observed or vehicles will be towed.

**Exhibitors are responsible for observing all parking regulations and signs. The clubs have no jurisdiction over parking and absolve themselves of any responsibility and/or liability to exhibitors who park illegally or have damage done to their vehicles.**

**It is imperative that all exhibitors follow the instructions of the parking attendants. There is to be no parking in the fire lanes; they are clearly marked. Exhibitors are not to park in reserved spaces, i.e. ADD, Kentucky Expo Center lot or other marked no parking areas.**

## *Recreational Vehicle Parking*

These events will be held in the West Wing, West Hall & Pavilion of the Kentucky Exposition Center. Just west of the Wing & across the service road is the RV lot which offers 20 or 30 amp electrical service, water, disposal station, restrooms, and showers. **NOTE:** Limited individual water hookups are available. Please bring an extra hose to allow access to working faucets. The charge per day is **\$80.00 with hookup & \$50.00 without hookup**. Dumping is available at the RV lot.

The Kentucky Exposition Center is a multi-purpose facility accommodating several different events at the same time. The management reserves the right to limit reservations for any day or any event period deemed necessary. Only Visa & MasterCard are accepted. NO Checks.

Reservations may be made by calling the Kentucky Exposition Center at (502) 367-5380.

Reservations should be received at least one month prior to the date of actual arrival. Confirmed reservations will be held for the day of arrival only. A minimum of a four day payment is due at the time of the reservation. All but one day's payment will be refunded if the reservation is canceled.

**NOTE: Limited individual water hookups are available. Make sure to bring an extra hose.**

A confirmation card and a more detailed information packet will be sent after the deposit is received.

The clubs have no jurisdiction over RV parking and absolve themselves of any responsibility and/or liability. This function is controlled exclusively by the Kentucky Exposition Center.

Close-in RV parking is not guaranteed.

Watchmen will be on duty, but it must be distinctly understood that the presence of these watchmen is a courtesy to exhibitors. The clubs, their members, directors, officers, agents, superintendent and/or superintendents and the employees of the clubs and/or their superintendent or superintendents will not be liable for any loss or injury which may be sustained through the disappearance, loss, theft, injury and/or death of dogs entered in these events, whether said disappearance, loss, theft, injury and/or death is or are caused by the negligence or carelessness of the clubs, their members, directors, officers, agents, superintendent and/or superintendents and/or the employees of the clubs and/or employees of their superintendent and/or superintendents or by the negligence of any person or by any other cause.

### **EXHIBITORS PLEASE NOTE:**

**It is understood that each club associated with the Kentuckiana Cluster Independent & Concurrent Specialty Shows reserves the right to substitute any unavailable prizes with ones of equal or greater value. All prizes must be claimed the day of the shows. None will be mailed.**

## Accommodations

### PLEASE MAKE RESERVATIONS EARLY

### *Hotels & Motels that will accept dogs*

PLEASE NOTE: We suggest that you verify the individual hotel pet policies when making your reservations.

Any damage to the hotel rooms will result in an Event Committee Hearing.

#### HOST HOTEL

|                                                                                                 |                |
|-------------------------------------------------------------------------------------------------|----------------|
| CROWNE PLAZA AIRPORT, 830 Phillips Ln., Louisville, KY 40209 (Reference Booking Code CST) ..... | (866) 888-0620 |
| ALOFT LOUISVILLE EAST, 10700 Westport Rd., Louisville, KY 40241 .....                           | (502) 429-9901 |
| BAYMONT INN AIRPORT, 6515 Signature Dr., Louisville, KY 40213 .....                             | (502) 968-4100 |
| CANDLEWOOD SUITES AIRPORT, 1367 Gardiner Ln., Louisville, KY 40213 .....                        | (502) 357-3577 |
| MICROTEL LOUISVILLE EAST, 1221 Kentucky Mills Dr., Louisville, KY 40299 .....                   | (502) 785-8602 |
| RED ROOF INN EXPO AIRPORT, 4704 Preston Hwy., Louisville, KY 40213 .....                        | (502) 968-0151 |
| RED ROOF INN EAST-HURSTBOURNE, 9330 Blairwood Rd., Louisville, KY 40222 .....                   | (502) 426-7621 |
| RED ROOF INN FAIR EXPO, 3322 Red Roof Inn Pl., Louisville, KY 40218 .....                       | (502) 357-2487 |
| RESIDENCE INN AIRPORT, 700 Phillips Ln., Louisville, KY 40209 .....                             | (502) 363-8800 |
| SLEEP INN AIRPORT, 3330 Preston Hwy. Gate 6, Louisville, KY 40213 .....                         | (502) 368-9597 |
| SLEEP INN EAST, 1850 Priority Way, Louisville, KY 40299 .....                                   | (502) 266-6776 |
| SURESTAY LOUISVILLE AIRPORT, 4125 Preston Hwy., Louisville, KY 40209 .....                      | (502) 368-0007 |
| BEST WESTERN PREMIER LOUISVILLE, 4110 Dixie Hwy., Louisville, KY 40216 .....                    | (502) 448-2020 |

### Routes to the Events

Main Entrance to the Kentucky Exposition Center off I-264 (Henry Watterson Expressway). Side Entrances to the Kentucky Exposition Center off Crittenden Dr. & Preston Hwy. (KY 61) via Interstate 65.

#### TOLL CHARGE ON BRIDGES

*"Exhibitors traveling on I-65 from the north or planning on staying in southern Indiana should be aware that the bridges in and out of Louisville now charge a toll. There are no toll booths, but there are a series of transponder readers and cameras, and motorists will be billed at a later date. More information can be found at [riverlink.com](http://riverlink.com). There is no toll on the bridge utilized by motorists traveling on I-64."*

### For Greater Convenience

Use Crittenden Drive or Eastern Pkwy. exits from I-65 to the Kentucky Exposition Center.

### Tenting

The use of tents requiring stakes is not permitted in any area of the Kentucky Exposition Center. Portable tents will be allowed.

## Thursday, March 14 ~ Sunday, March 17

### The American Dog Show Judges, Inc.

#### announces its 2024 Advanced Judges Institute

The American Dog Show Judges, Inc. is pleased to announce that their 2024 Advanced Judges Institute will be held in conjunction with the Kentuckiana Cluster of Dog Shows on **March 14 - 17 at the Kentucky Exposition Center**. The Advanced Judges Institute will feature Non-Sporting and Herding Breeds. Attendees at this institute can expect to gain a wealth of canine knowledge through seminar presentations conducted by parent club approved individuals and hands-on workshops that enhance the fundamental understanding of breed type.

For judges wishing to attend the Advanced Judges Institute or for any additional questions, please contact Dr. Gerard C. Penta (412) 558-2580, E-mail: [penta200@comcast.net](mailto:penta200@comcast.net)

#### Cardiac Clinic

##### Auscultations & Echocardiograms

**Thursday, March 14 & Friday, March 15**

8:30 A.M. ~ 12:30 P.M.; 1:00 P.M. ~ 5:00 P.M.

**Saturday, March 16**

8:30 A.M. ~ 2:00 P.M.

Echocardiograms ~ \$250.00 Auscultations Only ~ \$75.00

Phone Number (502) 410-0034 • E-mail: [cvcalouisville@cvcvets.com](mailto:cvcalouisville@cvcvets.com)

#### Eye Clinic

**Friday, March 15 & Saturday, March 16**

8:00 A.M. to 4:00 P.M. ~ Cost: \$45.00 per dog

No pre-registration necessary

~ OFA Eye Clinic ~

Consultations available

Sponsored by the Evansville Kennel Club, Inc.

## American Brussels Griffon Association Accommodations

### Accommodations

#### HILTON GARDEN INN

**2735 CRITTENDEN DR., LOUISVILLE, KY 40209 (502) 637-2424**

We have a new Specialty Hotel this year, the Hilton Garden Inn. Our club rate is \$139.00 per room and \$169.00 per suite. Call (502) 637-2424 and state the room block code ABGA24. A non-refundable Pet Fee of \$75.00 plus tax, for up to TWO animals will be assessed for any guests staying between 1-3 nights. For any guests staying over 3 nights, the Pet Fee is \$100.00, plus tax for up to TWO animals in one room. For any rooms with more than TWO animals, an additional \$50.00 per animal will be assessed, with up to SIX animals allowed per room. If you are bringing more than 4 dogs to stay in the hotel (but no more than a total of 6), please E-mail Kambria Ledesma about how to handle the pet fee. **E-mail:** kambria.vance@gmail.com

**For Club Rate must have made reservations by February 28, 2024**

Guests are required to make the hotel aware at check-in how many animals will be in their room by filling out required documentation and failure to do so can result in eviction from the hotel.

To book online: <https://www.hilton.com/en/attend-my-event/american-brussels-griffon-association/>

### Directions to the Show

**From I-75 South:** Take I-75 South to I-71. Continue on I-71 S which becomes I-64 S and then I-65 S to Louisville. Take exit 132 to Crittenden Dr. to KFEC Gate 4 Drive.

**From I-75 North:** Take I-64 West (Watterson Expressway). Follow I-264 West to Exit 11 marked "Crittenden Drive, Airport and Fair and Expo Center Main Gate." Bear to the right, follow "Fair and Expo Center" lane to the main gate.

**From I-65 North or South:** Stay on I-65. When in Louisville, take Exit 131-B. Follow "Fair and Expo Center" lane to the main gate.

**From I-64 West:** Take I-64 West to the Watterson Expressway (I-264) West, follow I-264 West to Exit 11 marked "Crittenden Drive, Airport and Fair and Expo Center Main Gate." Bear to the right, follow "Fair and Expo Center" lane to the main gate.

**From I-64 East:** Stay on I-64 East to I-264 East. When in Louisville, take Exit 12. Look for "Fair and Expo Center Main Gate." Follow that road, bear to the right.

**From Kentucky Expo Center to Hilton Garden Inn:** Drive to the rear of the Expo Center and take KFEC Gate 4 Drive to Gate 4. Exit Gate 4, turn right, hotel is on your left. From Expo Center to Hilton Garden Inn 1/2 mile.

**GPS: Hilton Garden Inn Louisville Airport**

2735 Crittenden Dr., Louisville, KY 40209

**GPS: Kentucky Exposition Center**

937 Phillips Ln., Louisville, KY 40209



**IS PROUD TO BE THE OFFICIAL TRAVEL AGENCY  
FOR THE KENTUCKIANA CLUSTER OF DOG SHOWS!**

We have secured rooms with special rates at the:

**Crowne Plaza Louisville Airport • Exhibitor Host Hotel**

Please use the following link to book your hotel reservation:

[https://www.ihg.com/crowneplaza/hotels/us/en/find-hotels/select-roomrate?fromRedirect=true&qSrt=sBR&qSIH=sdfpl&qRms=1&qAdIt=1&qChId=0&qCiD=12&qCiMy=022024&qCoD=18&qCoMy=022024&qGrpCd=CST&setPMCookies=true&qSHBrC=CP&qDest=830%20Phillips%20Lane,%20Louisville,%20KY,%20US&qpMn=0&srb\\_u=1&qRmFtr=&qChAge=](https://www.ihg.com/crowneplaza/hotels/us/en/find-hotels/select-roomrate?fromRedirect=true&qSrt=sBR&qSIH=sdfpl&qRms=1&qAdIt=1&qChId=0&qCiD=12&qCiMy=022024&qCoD=18&qCoMy=022024&qGrpCd=CST&setPMCookies=true&qSHBrC=CP&qDest=830%20Phillips%20Lane,%20Louisville,%20KY,%20US&qpMn=0&srb_u=1&qRmFtr=&qChAge=)

**Reservations must have been made by February 19, 2024**

**\*\*\*\*\*CAR RENTAL DISCOUNTS\*\*\*\*\***

We offer car rental discounts with ENTERPRISE CAR RENTAL and BUDGET CAR RENTAL

RESERVATIONS FOR CAR RENTALS CAN BE MADE BY E-MAIL

PLEASE EMAIL YOUR RESERVATION REQUEST TO: KROBINSON@ONOFRIO.COM



# **\*\*Win A College Scholarship\*\***

## **SUNDAY, MARCH 17, 2024**

### **KENTUCKIANA CLUSTER REGIONAL**

#### **80000. REGIONAL TOP JUNIOR HANDLER COMPETITION**

##### **LIMITED OPEN**

**Preliminary I Open Limited Judge: Miss Hadley George**  
**Preliminary II Open Limited Judge: Miss Hadley George**  
**Best Open Limited Junior Showmanship Judge: Miss Hadley George**

#### **KENTUCKIANA CLUSTER REGIONAL TOP JUNIOR HANDLER**

##### **PRIZES**

**Best Regional Top Junior Handler.** Pink & Green Rosette & \$1,000.00 Scholarship Award.

**Three Awards of Merit will be awarded.** Those Juniors receiving Awards of Merit will receive Rosettes & Scholarships in the amount of \$250.00.

Rosette & Dog Show Chair will be awarded to the Top 8 Finalists.

The Scholarships will be a one-time Scholarship for POST-SECONDARY education (not necessarily a college). When the Junior enrolls, the Kentuckiana Cluster will require enrollment confirmation from the school. The Kentuckiana Cluster will send payment directly to the school for credit to the Junior's account.

#### **TO BE ELIGIBLE, YOU MUST MEET THE FOLLOWING REQUIREMENTS**

Open to all 50 States

Two (2) Open wins with competition

**Wins must have occurred from January 31, 2023 to January 31, 2024**

Wins at shows may include Specialty Shows & Group shows as well as All-Breed Shows.  
(Wins at AKC Sanctioned Matches or Limited Junior Showmanship Classes do not qualify.)

Juniors must be under 18 years of age at the time of the qualifying wins.

Age on the day of this competition has no bearing. Entries close at the same time as this Cluster.

#### **\*\*NO ENTRY FEE REQUIRED\*\***

#### **TOP EIGHT FINALISTS WILL RECEIVE A ROSETTE & DOG SHOW CHAIR.**

**NAME AND DATE OF THE SHOW WHERE FIRST PLACES IN OPEN COMPETITION  
WERE WON MUST BE LISTED ON THE QUALIFYING WIN FORM ON  
PAGE 37 OF THE PREMIUM LIST.**

**YOU MUST SUBMIT THE COMPLETED FORM WITH THE ENTRY FORM  
PRIOR TO THE CLOSING DATE FOR ENTRIES. WITH ELECTRONIC ENTRIES,  
QUALIFYING WINS MAY BE FAXED OR E-MAILED TO THE SUPERINTENDENT.**

**\*\*NO ENTRIES ACCEPTED AT THE SHOW.\*\***

**YOU MUST REGISTER BY THE CLOSING DATE OF ENTRIES.**

**For additional information: Betsy Reiter, E-mail: breiter502@msn.com**

What to do if you don't qualify for this competition?

Regular Junior Showmanship classes will be held Sunday,  
as well as Thursday, Friday & Saturday.

# **"The AKC Institute for Aspiring And Newly Approved Judges"**

**March 16 & 17, 2024**

**"In Conjunction with the Kentuckiana Cluster shows"**

**\*The Only Institute Approved by the American Kennel Club to Fulfill the Requirement for Judging  
Applicants Applying After January 1, 2009\***

**The Most Useful and Beneficial Institute Available to New Judges**

**"PRE-REGISTRATION STRONGLY RECOMMENDED - SPACE FOR WALK-INS IS NOT GUARANTEED"**

## **Location**

Kentucky Fair & Exposition Center  
937 Phillips Lane  
Louisville, KY 40209

**Institute For Aspiring And Newly Approved Judges "Basic Institute" - \$175.00**

**Institute Date:** Saturday, March 16, 2024

**Time:** 8:00AM - 5:00PM

**Presenter:** AKC Staff

**Topics To Be Covered:**

**• Ring Procedure • Evaluating Dogs • the Approval Policy and Process • Conflicts of Interest**

**Judging Junior Showmanship in conjunction with the "Basic Institute" - \$25.00**

**Judging Junior Showmanship seminar alone - \$50.00**

**Seminar Date:** Sunday, March 17, 2024

**Time:** 8:00AM - 10:00AM

Register online at: <https://www.akc.org/clubs/delegates/clubs/resources/seminars/> or complete and return to:  
Kathy Caruana - American Kennel Club - Judging Operations Department - PO Box 900062 - Raleigh, NC 27675-9062  
Fax#: 919-816-4225

Name \_\_\_\_\_

Address \_\_\_\_\_

Phone \_\_\_\_\_ Are You Currently A Judge? \_\_\_\_\_

Email \_\_\_\_\_

Check/ Credit Card \_\_\_\_\_ Exp. Date \_\_\_\_\_

The AKC retains all rights to photograph or videotape by any means, televisé, or reproduce these events in any way, now and in the future. Photos of this event may be used, but are not limited to, future educational literature, training purposes, newsletters, or advertisements.

*The American Kennel Club reserves the right to cancel a seminar due to lack of enrollment approximately 2-3 weeks prior.*

**NO REFUNDS ONE MONTH PRIOR TO THE DATE OF THE INSTITUTE**

*If cancelled by the AKC, credit would be assigned for future attendance.*

**Judging products will be for sale at the Institute, checks and credit cards are accepted. NO CASH PLEASE.**

REVISED 12/26/2023

☐ I am attending the  
Basic only (\$175.00)

☐ I am attending both  
the Basic and Judging  
Junior Showmanship  
(\$200.00)

☐ I am attending the  
Judging Junior  
Showmanship seminar  
only (\$50.00)

## SPECIAL ATTRACTION



Dock diving is a fast-growing sport that is fun for dogs of all breeds and sizes. Titles are eligible for the AKC Title Recognition Program. Join the fun and excitement at this event and compete with your dogs for your titles or take the opportunity to try out the sport assisted by our experienced trainers.



## NADD Kentuckiana Cluster Qualifier for Regional Championships

Kentucky Fair & Expo Center  
937 Phillips Lane, Louisville, KY

**March 14-17, 2024**

**Thursday, March 14, 2024**

9 a.m. - Distance Splashes  
5 p.m. - Hydro Dash (set order)

**Friday, March 15, 2024**

9 a.m. - Distance Splashes  
5 p.m. - Air Retrieve (set order)

**Saturday, March 16, 2024**

9 a.m. - Distance Splashes  
5 p.m. - Hydro Dash (set order)

**Sunday, March 17, 2024**

9 a.m. - Distance Splashes  
(Splashes must be finished by 3 p.m.)

*Start times are subject to change based on final splash counts. We will notify competitors by email if there is a change.*



**Splashes** (\$30) include up to 3 minutes on the dock for 1 optional practice jump and 2 judged jumps. The jump order is first-come/first-serve. When you are ready to jump during the day, turn in your card at the jump order board (any time up to 2 hours before splash end time) to hold your place in line.

**Try-its** will be allowed as space and time permit. Try-its cost \$10 for two tickets and each dog will be given 3 minutes on the dock.

**For preregistration: [northamericadivingdogs.com](http://northamericadivingdogs.com)**

## WE WILL HAVE SOME GREAT VENDORS FOR YOUR SHOPPING CONVENIENCE!

321 Dog Show  
Animals Can Talk  
B. T. Designs Inc  
Bannon Woods Veterinary Hospital  
Best Shot Pet Products  
Blue Ridge Vet Imaging  
Champ Dog Gear  
CJ Crafts  
Cobalt Design  
Copper & Wool  
Custom K9 Creation  
Diane's Dream  
Doggin'It Designs  
East Coast Crates  
Elk Antler Dog Treats  
Funny Farm Nutrition  
Gear to Go  
Gen Sol  
Gulf Coast Laser Graphics  
Hunting Horn  
J L Sharp Shop  
K 9 Trading Post  
K-9 Designs Inc  
Keeper Collars  
KIKa USA LLC

Laserpooch  
Leslie Hutto Sculpture  
Lindsey's Purple Armoire  
Lisa Welch  
Lubrisyn HA Family of Products  
Lularoe  
McCartney's Dogs  
McCartney's Dog Photography  
Mr. Wags  
Nature's Farmacy  
One Stray Hair  
Originals by Omar  
Pampered Pooch Couture  
Paw Print Genetics  
Pet Portraits by Beth Babos  
Puppywarmer  
Redbarn Guy  
Royal Rose Keepsakes  
Sew What Again  
Sparkle Britches Ladies Boutique  
Steed Enterprises  
Tic Tac Throw  
Trail Ridge Veterinary Center  
Vanes & Things  
Vellus  
Whitman's  
WOW Fudge & Belgian Choc

### **Reproductive Services will be available off-site at**

Pewee Valley Veterinary Clinic  
307 La Grange Road, Pewee Valley, KY 40056  
Call (502) 241-8834 or see the Show Vet Dr. Tanya Ross



Your 4-legged Family Deserves the Best  
**Start with a Best Shot bath!**



**BEST SHOT®**  
visit us here  
at the show

info@bestshotpet.com      1.800.735.5251      bestshotpet.com



# CVCA

*Cardiac Care for Pets*



**Screen your dog's heart this weekend!**

## **CARDIAC CLINIC**

**The clinic will be held  
Thursday, March 14 - Saturday, March 16.**

### **HOURS**

**Thursday, March 14 : 8:30AM - 12:30PM or 1 PM - 5 PM**

**Friday, March 15 : 8:30AM - 12:30PM or 1 PM - 5 PM**

**Saturday, March 16 : 8:30AM - 2 PM**

Auscultation-only exams will be \$75  
and echocardiograms will be \$250.

*Payment will be accepted in CASH ONLY.*



**Sign ups will be on a  
first come, first serve basis.**

**Please email**

**[k9breedscreening@gmail.com](mailto:k9breedscreening@gmail.com)**

**to reserve your spot.**

**CVCA** - 13160 Magisterial Drive • Louisville, KY 40223  
**P** 502-410-0034 • **F** 502-771-6036 • **E** [cvcak9lou@cvcalouisville.com](mailto:cvcak9lou@cvcalouisville.com)

[www.cvcavets.com](http://www.cvcavets.com) • Like us on    [@cvcavets](https://www.instagram.com/cvcavets)

Visit our website for location information

# **Pet Portraits by**



## **Custom Animal Portraiture**



- **Oil Paintings and Watercolors**
- **Gold and Silver Jewelry**
- **Jewelry Chests**
- **Leather Hand Bags**
- **Grooming Bags**
- **Denim Shirts and Jackets**
- **Glass and ceramics**
- **Note Cards**
- **Logo Design**
- **Trophies and Awards**

**Beth Babos**

**Beth.Babos@sbcglobal.net**

**[www.petportraitsbybethbabos.com](http://www.petportraitsbybethbabos.com)**





# BANNON WOODS VETERINARY HOSPITAL

Wellness - Preventative Medicine - Digital Imaging  
Sports Medicine - Regenerative Therapy  
Orthopedic & Internal Surgery - PennHIP  
Rehabilitation - Reproductive Medicine



*Our hospital is conveniently located  
just minutes from the Fairgrounds.*



**[www.bannonwoodsvet.com](http://www.bannonwoodsvet.com) | (502) 363-6304  
11116 Dezern Ave | Fairdale, KY 40118**

**Ask us about AlphaFlo an allantoic tissue graft.  
For the treatment of Degenerative Myelopathy,  
Tendon Regeneration, Osteoarthritis & more.**



# Best in Show.



Performance-oriented tools, so you can focus on the win.

Symphony Shears manufactures a variety of shear styles to suit the needs of any professional groomer or handler. Available for purchase at  SharpShopGuy on Sponsor Row, in addition to full service shear, scissor, and clipper repair services.



## MY INFODOG MEMBERSHIP PLANS

| Program Membership Level                                                                                                                                                                   |                |               |               |
|--------------------------------------------------------------------------------------------------------------------------------------------------------------------------------------------|----------------|---------------|---------------|
| Features Available                                                                                                                                                                         | Professional   | Deluxe        | Standard      |
| <b>Show Entry Filler</b><br>Use our online entry system to print your entry forms with NO administrative fee.                                                                              | ✓              | ✓             | ✓             |
| <b>Dial-N-Entry®</b><br>Toll free, convenient operator assisted entries, with your administrative fee discount applied.                                                                    | ✓              | ✓             | ✓             |
| <b>Priority Entry Closing Information</b><br>Notification of available PLs, JPs, Closing Dates and Results.                                                                                | ✓              | ✓             | ✓             |
| <b>Online Transaction History Reports</b><br>Your online entry history sent to your e-mail address.                                                                                        | ✓              | ✓             | ✓             |
| <b>InfoDog Quick Links</b><br>Collect your favorite InfoDog links into one easy to use page.                                                                                               | ✓              | ✓             | ✓             |
| <b>InfoDog's National Breeders' Directory</b><br>Get listed as a breeder in this extensive nationwide breeders' directory.                                                                 | ✓              | ✓             | ✓             |
| <b>Odds on a Major</b><br>Search upcoming MB-F shows likely to be a Major.                                                                                                                 | ✓              | ✓             |               |
| <b>Administrative Fee Discount</b><br>Lower administrative fees for all online entries                                                                                                     | <b>30%</b>     | <b>20%</b>    |               |
| <b>Dog List Filter</b><br>Easily filter unwanted dogs from account list when making online entries                                                                                         | ✓              | ✓             |               |
| <b>Dog Record Lookup</b><br>Click any dog in our results section and see the dog's full MB-F show record.                                                                                  | ✓              | ✓             |               |
| <b>Unlimited WABR Dogs and Wins</b><br>Monthly membership fee covers as many dogs and wins as you want.                                                                                    | ✓              | ✓             |               |
| <b>Automatic Winners of the Week Listings</b><br>All winning WABR dogs will appear in <i>Winners of the Week</i> listings.                                                                 | ✓              | ✓             |               |
| <b>Automatic BIS Listings</b><br>All BIS WABR dogs will appear on the InfoDog home page.                                                                                                   | ✓              | ✓             |               |
| <b>Priority E-mail Information</b><br>Be notified of available PLs, JPs, Closing Dates and Results.                                                                                        | ✓              | ✓             |               |
| <b>World's Best Web-based Kennel Management® Software</b><br>Comprehensive web-based kennel management software for serious breeders.                                                      | ✓              |               |               |
| <b>Ultimate Event Search</b><br>Search our shows using many parameters. Includes an interactive map.                                                                                       | ✓              |               |               |
| <b>Pro Card Manager</b><br>Securely maintain multiple credit cards for online entries.                                                                                                     | ✓              |               |               |
| <b>Real Time Results</b><br>Results alerts sent to you as they are keyed in at shows with internet connectivity.<br><b>NEW:</b> Option to automatically post wins to Facebook and Twitter. | ✓              |               |               |
| <b>Monthly Cost:</b>                                                                                                                                                                       | <b>\$10.95</b> | <b>\$9.95</b> | <b>\$7.95</b> |

To begin your **FREE** 30-day trial go to:

**[www.infodog.com/my/plans/index.htm](http://www.infodog.com/my/plans/index.htm)**

(Prices effective May 1, 2023. Subject to change without notice)

# RESULTS ...

**REAL Fast**

AS THEY HAPPEN

**REAL Convenient**

SHOW RESULTS FOR ANY MB-F SHOW  
IN YOUR EMAIL, OR VIA TEXT.

**REAL Affordable**

(FREE! FIRST 30 DAYS OF NEW  
MY INFODOG PROFESSIONAL MEMBERSHIP)

**REAL Easy**

JUST GO TO

[www.infodog.com/my/plans/index.htm](http://www.infodog.com/my/plans/index.htm)

*For details and to sign up.*



**...YOU'LL BE**

**REAL HAPPY!**

# Feed *your* breed.

Feeding Purina® supports the future of your breed.

Since 2002, the Purina Parent Club Partnership program has raised more than \$7 million to support canine health research, education and rescue efforts. Below is how it all works and how you can get involved.



Learn more at [purinaproclub.com/ppcp](http://purinaproclub.com/ppcp)

Purina trademarks are owned by Société des Produits Nestlé S.A. Printed in USA.

09-07-2018



Your Pet, Our Passion.®