

nickelodeon.

THE SPONGEBOB MUSICAL™

Presented by special arrangement with Concord Theatricals.

Based on the series by Stephen Hillenburg
Book by Kyle Jarrow
Musical Production Conceived by Tina Landau

Original Songs by Yolanda Adams, Steven Tyler and Joe Perry of Aerosmith, Sara Bareilles,
Jonathan Coulton, Alex Ebert of Edward Sharpe & the Magnetic Zeros, The Flaming Lips, Lady A,
Cyndi Lauper, John Legend, Panic! At the Disco, Plain White T's, They Might Be Giants, T.I.
And Songs by David Bowie, Tom Kenny & Andy Paley

Additional Lyrics by Jonathan Coulton | Additional Music by Tom Kitt

NORTH HALL HIGH SCHOOL
PERFORMING ARTS CENTER

MARCH 5-9, 2025

WWW.HOLLOWHORSEPLAYERS.COM

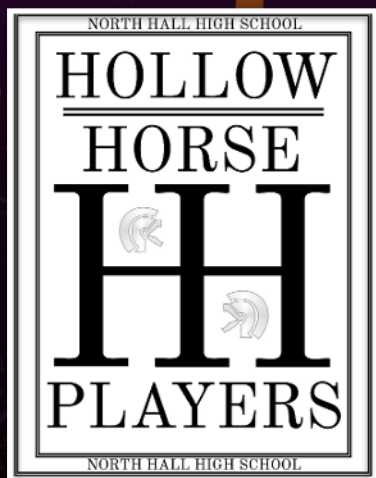

24/25 SEASON

Sponsor



The Clifton Family



**Proudly celebrating the
technical theatre
students of North Hall**

nickelodeon
THE
SPONGEBOB
MUSICAL

Based on the series by Stephen Hillenburg
Book by Kyle Jarrow
Musical Production Conceived by Tina Landau

Original Songs by Yolanda Adams, Steven Tyler and Joe Perry of Aerosmith, Sara Bareilles,
Jonathan Coulton, Alex Ebert of Edward Sharpe & the Magnetic Zeros, The Flaming Lips, Lady A,
Cyndi Lauper, John Legend, Panic! At the Disco, Plain White T's, They Might Be Giants, T.I.

And Songs by David Bowie, Tom Kenny & Andy Paley

Additional Lyrics by Jonathan Coulton | Additional Music by Tom Kitt

JAN EWING
DIRECTOR

DALE GROGAN
MUSICAL DIRECTOR

GRACIE TIPTON
CHOREOGRAPHER

HALEY MILLER
ASSOCIATE MUSICAL DIRECTOR

JAN EWING
SCENIC DESIGN

JAYSON T. WADDELL
LIGHTING DESIGN

TRACY TROUTMAN
COSTUME DESIGN

LOTTIE PRICE
SOUND DESIGN

EVELYN CROW
STAGE MANAGER

THOMAS CLIFTON
TECHNICAL DIRECTOR

ABOUT THE SHOW

The **SpongeBob Musical** takes audiences on an unforgettable journey to Bikini Bottom, where our favorite sea sponge and his quirky friends face their greatest challenge yet: a volcano threatening to destroy their beloved home. With time running out, SpongeBob, Patrick, Sandy, Squidward, and the rest of Bikini Bottom must band together to prove that optimism, courage, and teamwork can conquer even the most unexpected challenges.

This high-energy show is packed with heart, humor, and an incredible array of musical styles, featuring songs by artists like David Bowie, Cyndi Lauper, Sara Bareilles, and Panic! At The Disco. With its vibrant characters, colorful sets, and uplifting message, **The SpongeBob Musical** is a celebration of friendship, community, and finding the hero inside us all.

SPECIAL THANKS

Gary and JT Ewing, Benny Higgins and The Branch Theatre,
Julie Brady, Cece Conrath and Lakeview Academy, Kevin Carwile,
Haley Miller, John Barbour Hoffman, Ian Weaver,
Gracie Tipton, Trisha Weaver, Carter Bailey, Kyle Ankiel,
First United Methodist Church, NH Faculty, Booster Parents,
And a very special thanks to Larry Yori.



SosebeeAndBritt.com

ARTISTIC DIRECTOR'S DESK

Welcome to our underwater adventure in Bikini Bottom! This year, our students have taken on the colorful, quirky, and heartwarming world of **The SpongeBob Musical**. More than just a whimsical tale about a sponge and his friends, this show is a celebration of resilience, friendship, and the power of community in the face of challenge.

What makes **The SpongeBob Musical** so special is its message: *that even in the most dire circumstances, optimism, creativity, and teamwork can save the day*. These are lessons that resonate not only on stage but also in our lives, and I am immensely proud of how our students have embraced these themes in their performances.

Behind the scenes, this production has been a true team effort. From the vibrant costumes and set design to the incredible range of musical numbers (written by artists as diverse as *David Bowie*, *Cyndi Lauper*, and *Panic! At The Disco*), this show has challenged our students to push their boundaries. They've explored new characters, experimented with bold ideas, and discovered the beauty of collaboration.

To our incredible cast and crew: thank you for bringing so much heart, humor, and dedication to this project. To our families, teachers, and friends: thank you for your unwavering support. And to our audience: thank you for diving into this story with us.

Tonight, let's celebrate the magic of theatre and the boundless creativity of our students. So grab your scuba gear (or maybe just some concessions) and prepare to set sail on a musical journey like no other.

As SpongeBob would say, "I'm ready!"

A handwritten signature in black ink that reads "Jan". The signature is fluid and cursive, with a large, sweeping 'J' and a trailing flourish.

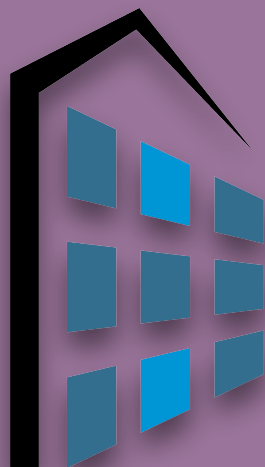

CBC Construction

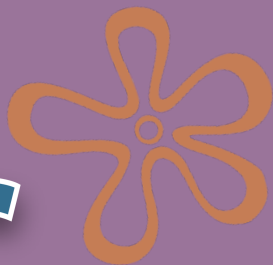

Proudly supporting the Hollow Horse Players

www.cbcbga.com

Kacy & Amanda Cronan

24/25 SEASON

Sponsor



**Proud Supporters of the
Hollow Horse Players**

THE SONG LIST

ACT 1

Bikini Bottom Day (Jonathan Coulton).....	<i>Company</i>
Bikini Bottom Day (Reprise 1) (Jonathan Coulton).....	<i>SpongeBob</i>
No Control (David Bowie & Brian Eno).....	<i>Perch, Company</i>
BFF (Plain White T's).....	<i>SpongeBob, Patrick</i>
When the Going Gets Tough (T.I.).....	<i>Plankton, Karen, Company</i>
Just a Simple Sponge (Panic! at the Disco).....	<i>SpongeBob, Company</i>
Daddy Knows Best (Alex Ebert).....	<i>Mr. Krabs, Pearl, Company</i>
Hero Is My Middle Name (Cyndi Lauper).....	<i>SpongeBob, Patrick, Sandy</i>
Super Sea Star Savior (Yolanda Adams).....	<i>Patrick, Sardines</i>
Tomorrow Is (The Flaming Lips).....	<i>Company</i>

ACT 2

Poor Pirates (Sara Bareilles).....	<i>Patchy, Pirates</i>
Bikini Bottom Day (Reprise 2) (Jonathan Coulton).....	<i>SpongeBob</i>
Bikini Bottom Boogie (Steven Tyler & Joe Perry).....	<i>Electric Skates</i>
Chop to the Top (Lady Antebellum).....	<i>Sandy, SpongeBob</i>
(I Guess I) Miss You (John Legend).....	<i>Patrick, SpongeBob</i>
*I'm Not a Loser (They Might Be Giants).....	<i>Squidward, Company</i>
Just a Simple Sponge (Reprise) (Panic! at the Disco).....	<i>SpongeBob</i>
*Best Day Ever (Andy Paley & Tom Kenny).....	<i>SpongeBob, Company</i>
Bikini Bottom Day (Finale) (Jonathan Coulton).....	<i>Company</i>

**Always here.
Always local.**

NEWS/TALK
550
102.9 **WDUN**



Wauka Mountain
Family Dentistry

770-983-9496

www.WaukaMountainFamilyDentistry.com



Lawson Group
Construction



470-892-6288

LawsonGroupRoofing.com

THE ACTING COMPANY

Spongebob Squarepants.....Tate Pagett
Patrick Star.....Sage Dorsey
Sandy Cheeks.....Ella Gilstrap

Squidward.....Olivia Greer
Plankton.....Scarlett Duncan
Karen.....Sarah Beth Taylor
Mr. Krabs.....Sawyer Gray
Pearl Krabs.....Ella Smith

Patchy the Pirate.....Alex Erickson
Perch Perkins.....Carsyn Long
Mayor of Bikini Bottom.....Rhiannon Crain
Larry the Lobster.....Chris Gaudinier
Old Man Jenkins.....Mary Passmore
Mrs.Puff.....Liz Reed

Electric Skates.....Alex Erickson, Lexi Burger, Mary Passmore

Foley Artist.....Haley Miller

Bikini Bottom Ensemble:

Tate Cooper
Addison Suggs
Sadie Wallis
Olivia Williams
Olivia Matchen
Aderyn Voyles
Chris Gaudinier
Madi Browning
Naomi Baran
Layla Mastronunzio
Morgan Schmidt
Gary Mintier
Eli Williams

Sophie Swords
Peyton Schmidt
Cristal Casas
Mary Passmore
Rhiannon Crain
Chloe Chapman
Rylee Smith
Lexi Burger
Liz Reed
Kristen Clark
Alex Erickson
Josh Orme

THE ACTING COMPANY



TATE
PAGETT



SAGE
DORSEY



ELLA
GILSTRAP



OLIVIA
GREER



SCARLET
DUNCAN



SARAH BETH
TAYLOR



SAWYER
GRAY



ELLA
SMITH

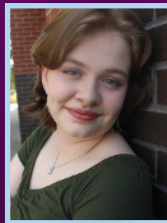

ALEX
ERICKSON



CARSYN
LONG



RHIANNON
CRAIN

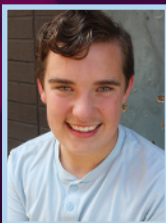

CHRIS
GAUDINIER



MARY
PASSMORE



LIZ
REED



LEXI
BURGER



TATE
COOPER



ADDISON
SUGGS



SADIE
WALLIS



OLIVIA
WILLIAMS



OLIVIA
MATCHEN



ADERYN
VOYLES



MADI
BROWNING



NAOMI
BARAN



LAYLA
MASTRONUNZIO



ELI
WILLIAMS

THE SPONGEBOB MUSICAL

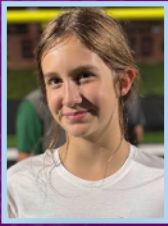

MORGAN
SCHMIDT



GARY
MINTIER



PEYTON
SCHMIDT

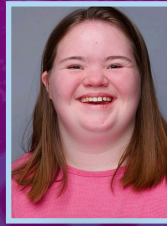

CHLOE
CHAPMAN

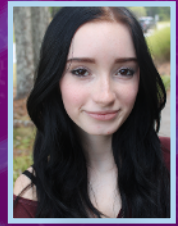

RYLEE
SMITH



CRISTAL
CASAS



KRISTEN
CLARK



JOSH
ORME



AJ
SOLTE

THE CREATIVE TEAM



JAN
EWING

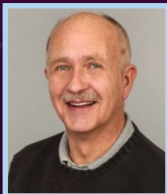

DALE
GROGAN



GRACIE
TIPTON



JULIE
BRADY



HALEY
MILLER



JAYSON T.
WADDELL



TRACY
TROUTMAN



THOMAS
CLIFTON



LOTTI
PRICE



EVELYN
CROW

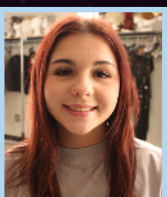

KATIE BETH
MCCLAIN



CAROLINE
SMALLWOOD



ANNIE
YORI

THE CREW



ROBYN
BOGGS



VALERIA
ZAMUDIO

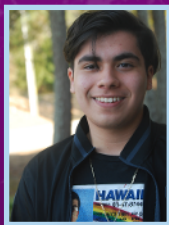

JOSE
RUIZ-SANTANA

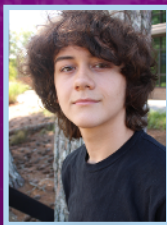

NICK
WATERS



JACOB
CARTER



CARSON
SAVAGE

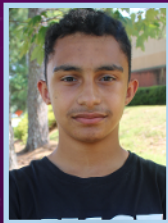

KASEY
TERRY



PEYTON
BRAMBLEY

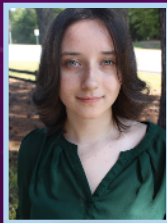

JULIA
COUCH



ELI
WILLIAMS



ALEXA
SILVA



REN
CHILDERS



MARLEY
PENA



RUBY
WORLEY



RYLEE
NEWBERRY



LUCAH
KING



LILA
MURPHY



EMMA
BAKER



GRACIE
PALMER



HAYDEN
GLOVER



QUINN
KOLTON

THE CREW

Artistic Director & Producer.....Jan Ewing
Musical Director.....Dale Grogan
Associate Musical Director.....Haley Miller
Choreographer.....Gracie Tipton
Production Manager.....Jayson T. Waddell
Technical Director.....Thomas Clifton
Dance Captain.....Cristal Casas
Dance Captain.....Ella Gillstrap

Scenic Design.....Jan Ewing
Lighting Design.....Jayson T. Waddell
Costume Design.....Tracy Troutman
Sound Design.....Lottie Price

Stage Manager.....Evelyn Crow
Crew Chief.....Thomas Clifton
Asst. Stage Manager.....Katie Beth McClain
Asst. Stage Manager / Music.....Caroline Smallwood
Asst. Stage Manager / Props Liaison.....Annie Yori

Master Electrician/Light Board Op.....Robyn Boggs
Sound Board Op.....Lottie Price
Video Operator.....Valeria Zamudio
Spot Operators.....Emma Baker,
.....Kasey Terry, Jacob Carter

Backstage Crew.....Carson Savage, Kasey Terry,
.....Peyton Brambley, Julia Couch, Eli Williams, Alexa Silva
.....Ren Childers, Marley Pena, Ruby Worley,
.....Lila Murphy, Rylee Newberry

House Management.....Lucah King, Gracie Palmer,
.....Quinn Kolton, Hayden Glover

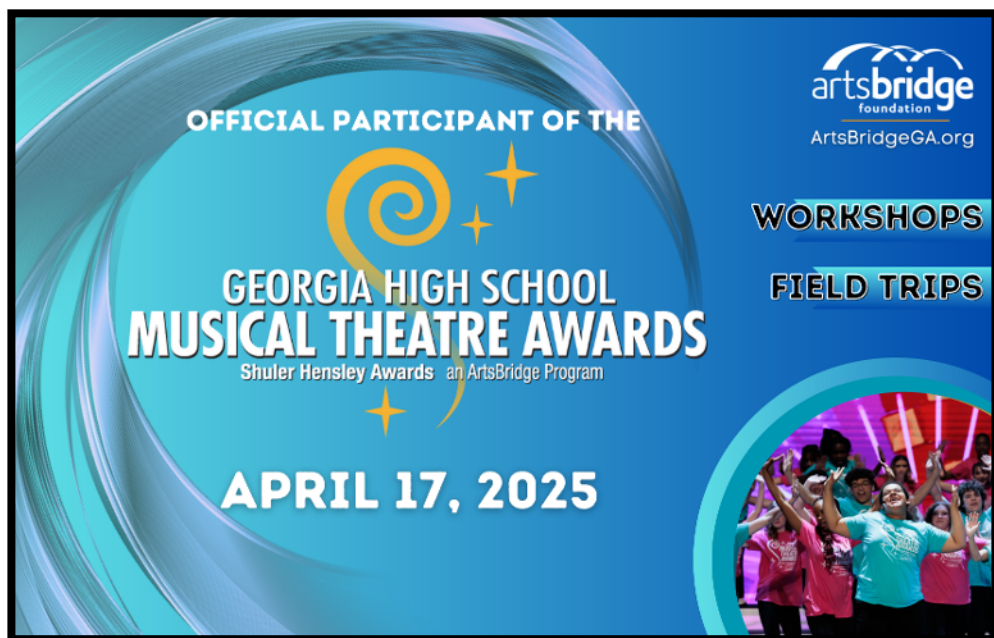

OUR SENIORS

Emma Baker

Robyn Boggs

Chloe Chapman

Thomas Clifton

Evelyn Crow

Rhiannon Crain

Olivia Greer

Rylee Newberry

AJ Stolte

Ran Smith

Carolyn Smallwood

Peyton Schmidt



Vivre means
LIFE.

Interior Design
www.vivreinteriors.com

john hamilton

PHOTOGRAPHY



JohnHamiltonPhotos.com

jmh2545@gmail.com

STUDENT LEADERSHIP

Troupe 6025

President:	SAGE DORSEY
Vice President:	ELLA GILSTRAP
Student Tech Dir:	THOMAS CLIFTON
Historian:	OLIVIA GREER
Social Media Mgr:	ELLA GILSTRAP
Outreach Manager:	TATE PADGETT
Lighting/Video Sup:	ROBYN BOGGS
Asst. Lighting/Video:	KATIE BETH McCLAIN
Sound Supervisor:	LOTTIE PRICE
Costume/Props Sup:	EVELYN CROW & ALEX ERICKSON
Improv Captains:	TATE PADGETT & OLIVIA GREER

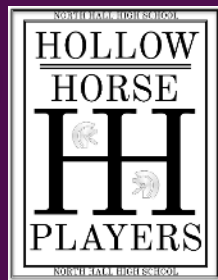

HHP THEATRE BOOSTER CLUB

President:	Beth McClain
Secretary:	Carolyn Clifton
Treasurer:	Heather Crain
Ticket Sales:	Cynthia Greer, Jayson T. Waddell
Improv Faculty Adv:	Kade Bollinger

www.HollowHorsePlayers.com



WANT TO DO EVEN MORE?



ADS, INDIVIDUAL GIVING & SPONSORS

We would not be able to do what we do without our fantastic Donors and Sponsors. They give us the freedom to perform live theatre before our audiences year after year - it takes a village.

For information on how to support the HHP, visit us online at **HollowHorsePlayers.com** and click *SUPPORT US!*

DONOR LEVELS



Diamond Level Sponsor

\$1,500 or more

1. Four Season Tickets
2. Program recognition
3. HHP Merchandise
4. Full Page Program Ad

Platinum Level Sponsor

\$1,000 or more

1. Four Season Tickets
2. Program recognition
3. Full Page Program Ad

Gold Level Sponsor

\$600 or more

1. Two Season Tickets
2. Program recognition
3. 1/2 Page Program Ad

Silver Level Sponsor

\$300 or more

1. Two Season Tickets
2. Program recognition
3. 1/4 Page Program Ad

Bronze Level Sponsor

\$50-\$150 or more

1. Program recognition

OUR DONORS

DIAMOND LEVEL

THE CLIFTON FAMILY
CANDACE WILLIAMS LAW

PLATINUM LEVEL

JOHN HAMILTON PHOTOGRAPHY
THE VOYLES FAMILY

GOLD LEVEL

THE EWING FAMILY
POWER XPRESS BATTERIES & GOLF CARTS
KACY & AMANDA CRONAN
WDUN RADIO
CBC CONSTRUCTION

SILVER LEVEL

JOHN BARBOUR HOFFMAN
SOSEBEE AND BRITT ORTHODONTISTS
LAWSON GROUP CONSTRUCTION
JAYSON T. WADDELL
WAUKA MOUNTAIN FAMILY DENTISTRY
VIVRE INTERIORS
THE CRAIN FAMILY
DAWN CHAPMAN & FAMILY
LAURA SAVAGE & FAMILY
GERALD ERICKSON & FAMILY

BRONZE LEVEL

NORTH HALL DRAMA MAMAS
SHERWIN KAPLAN & FAMILY
GAINESVILLE FLOORING
LANIER HYDRAULIC & HOSE
WOODY'S PHARMACY
JANET KOLLMAN

WWW.HOLLOWHORSEPLAYERS.COM