



Agouti

	Newborn	Kit/Pre JR	JR	SR
Chestnut	 A close-up photograph of a newborn agouti rabbit kit, showing its dark brown fur and small, curled body.	  Two photographs showing a person's hands holding a small agouti rabbit kit. The top photo shows the kit being held in a white cloth, and the bottom photo shows it being held in a person's hand.	    Four photographs of a young agouti rabbit. The top photo shows it sitting on a light-colored rock outdoors. The second photo is a close-up of its tail, showing the characteristic agouti pattern. The third photo shows it sitting on the black roof of a car. The bottom photo shows it sitting on a concrete surface surrounded by several pumpkins.	   Three photographs of a young agouti rabbit sitting on a pink blanket with white star patterns. The top photo shows it in profile against a background of trees and a shed. The middle photo is a front-facing view of the rabbit. The bottom photo shows it in profile, similar to the top photo.

Chestnut



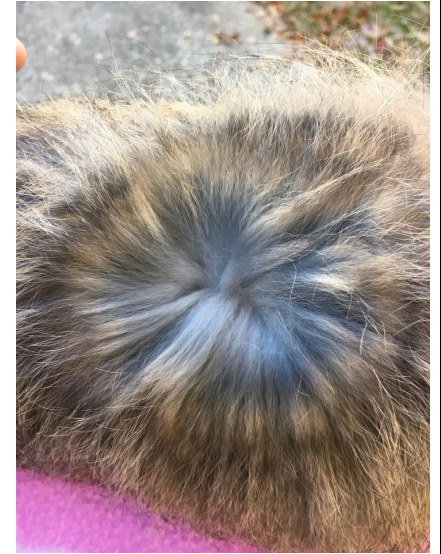



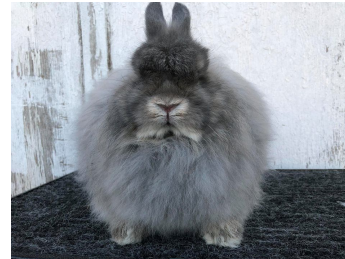

Opal



(Broken Opal)





				
<p>Chinchilla</p>		 <p>Chin kit left, compared to black otter kit</p> 	 	



Squirrel

Chocolate Chestnut/Cinnamon*





Orange Odyssey's
Cinnamon Jr. Doe















Lynx*			 <p>Orange Odyssey's Nebula Lynx, JR doe</p>	 <p>Orange Odyssey's Nebula Lynx</p>
-------	--	--	---	---

AOV

	Newborn	Kit/Pre JR	JR	SR
Black Pointed White				
Blue Pointed White				

Self

	Newborn	Kit/Pre JR	JR	SR
Black		 	 	   
Black				
Blue				





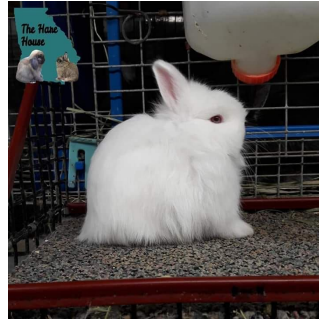

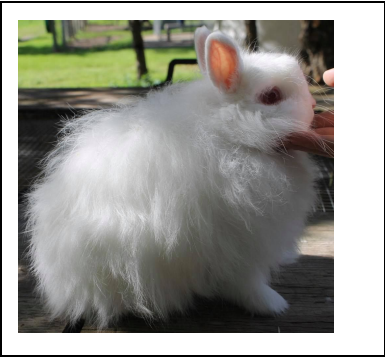
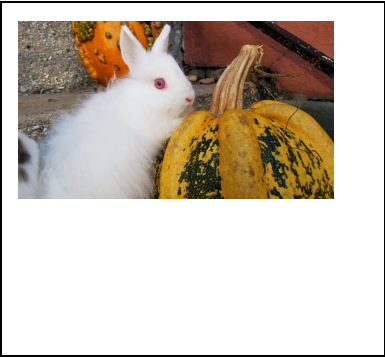
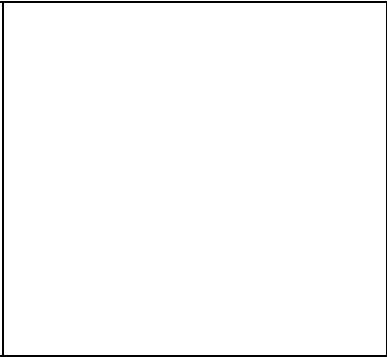
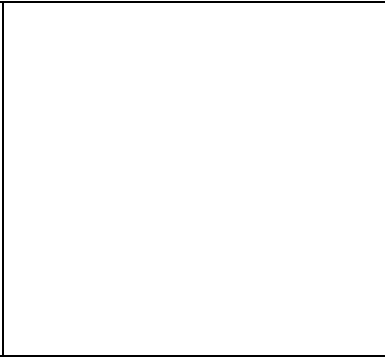
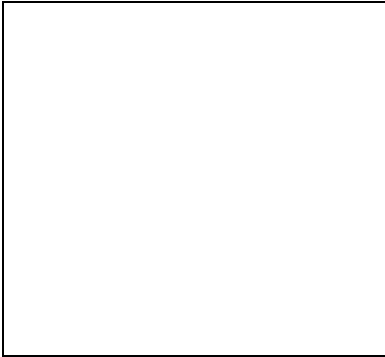



				
Chocolate				
Lilac				
BEW				 

REW





Shaded

	Newborn	Kit/Pre JR	JR	SR
Blue Tort	 A photograph of a newborn Blue Tort rabbit kit, showing its pinkish-red skin and sparse white hair, nestled in straw bedding.	   Three photographs of a Blue Tort kit. The first shows the kit being held in a person's hand over a white plastic basket. The second shows a hand touching the kit's face. The third shows the kit sitting on a yellow surface against a blue background.	   Three photographs of a Blue Tort Junior Rabbit (JR). The first shows the rabbit sitting on a light-colored floor. The second shows the rabbit sitting in a nest of straw. The third shows the rabbit sitting outdoors on a concrete surface.	    Four photographs of a Blue Tort Senior Rabbit (SR). The first shows the rabbit in a wire cage. The second shows the rabbit eating green leafy vegetables on a patterned rug. The third shows the rabbit sitting on a grey mat in a cage. The fourth shows the rabbit eating on a patterned rug in a room with a 'FAMILY' sign.



Black Tort





Siamese Sable

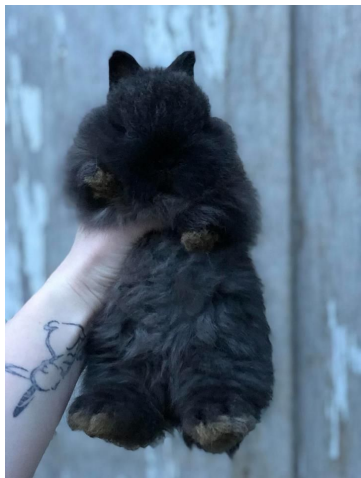

Smoke Pearl



Sable Point





Blue Cream*

Seal



Tan

	Newborn	Kit/Pre JR	JR	SR
Black Otter		  <p>Black otter (left) blue otter (right)</p>  <p>Black otter (right) chinchilla (left)</p>	 	 

Blue Otter



Chocolate Otter*



Black Silver Marten



(Improper eye color,
should be brown)



Blue Silver Marten



Chocolate Silver Marten



Lilac Silver Marten

Sable Marten



Smoke Pearl Marten



Wideband/Other?

Orange*

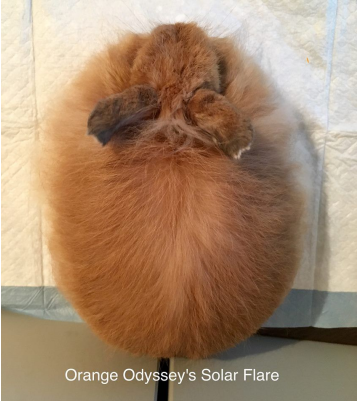

				 <p>Orange Odyssey's Solar Flare</p>  <p>Orange Odyssey's Solar Flare</p>
--	--	--	--	---