

PREMIER DEVELOPMENT AZ

PLAN 2235

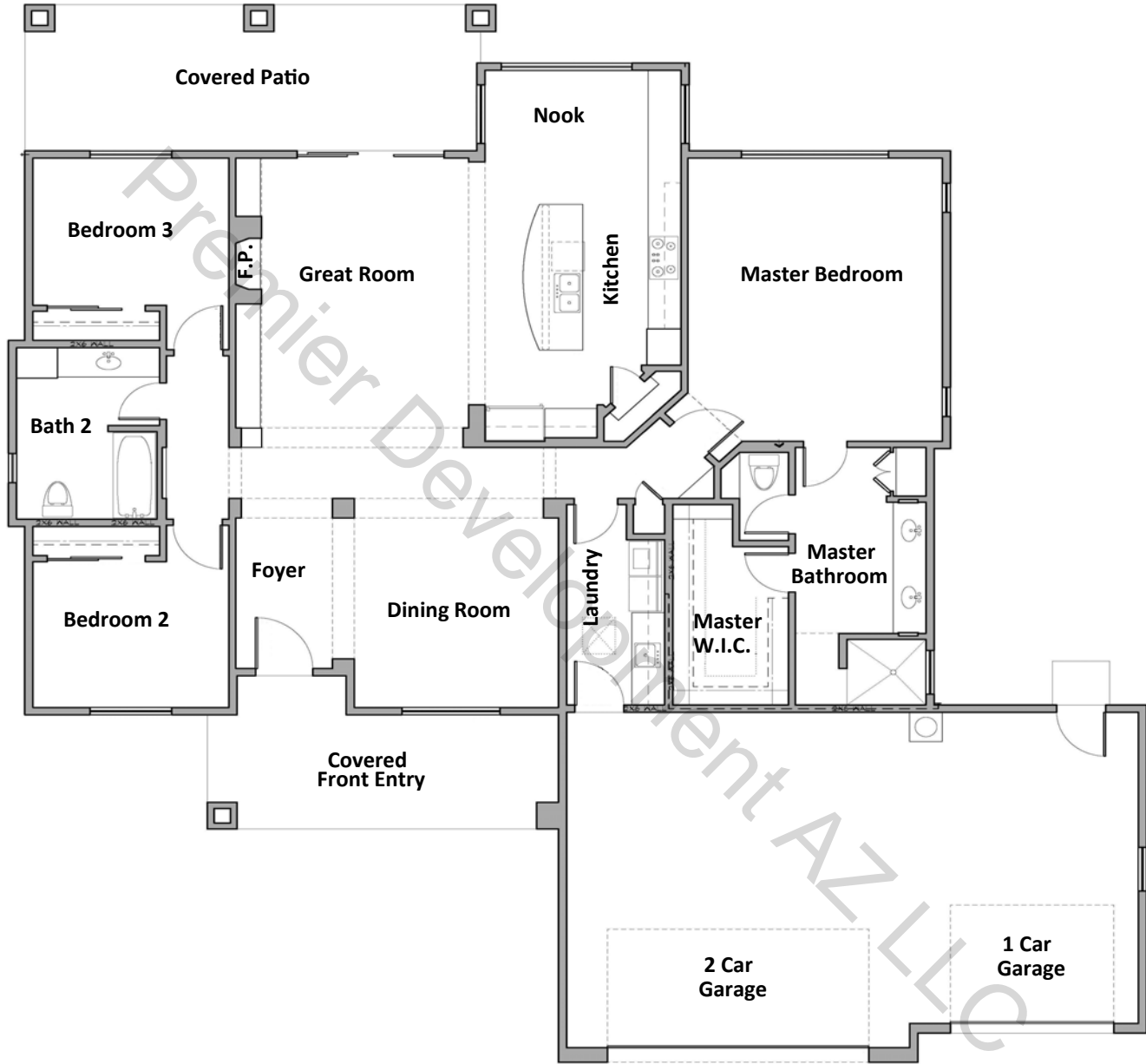

Granite Dells Estates—Lot 171

3228 Stone Cliff Court Prescott, AZ 86301

2235 Sq.Ft. with 3 Car Garage

3 Bedrooms, 2 Baths, Formal Dining



Premier Development AZ LLC, an Arizona limited liability company, reserves the right to make changes and substitutions to features & plans as it deems necessary. All measurements are approximate, floorplan drawing is artist rendition and subject to change without notice. Members of the selling entity are licensed Real Estate Brokers in the state of Arizona.

Premier Development AZ LLC - ROC #278145



PREMIER DEVELOPMENT AZ

PLAN 2235



LOT 171 FRONT ELEVATION



LOT 171 REAR ELEVATION

Granite Dells Estates—Lot 171

3228 Stone Cliff Court Prescott, AZ 86301

2235 Sq.Ft. with 3 Car Garage

3 Bedrooms, 2 Baths, Formal Dining



Premier Development AZ LLC, an Arizona limited liability company, reserves the right to make changes and substitutions to features & plans as it deems necessary. All measurements are approximate, floorplan drawing is artist rendition and subject to change without notice. Members of the selling entity are licensed Real Estate Brokers in the state of Arizona.

Premier Development AZ LLC - ROC #278145



The Enclave-Granite Dells Estates

Coming Soon! Included New Home Features

Lot 171 – 3228 Stone Cliff Court Prescott, AZ 86301

2235 Sq. Ft. w/ 848 sq/ft. 3 Car Garage

Distinctive Interiors

- **Wood Look Tile Flooring** in Dining Room
- **18x 18 Ceramic Tile** in Entry & Wet Areas, **Inset Design** in Entry
- **Carpet in Bedrooms**
- **4 ¼ inch Base Boards** (Placed “after” Flooring) **4 Flutes & Rosette Trim accents**
- **Lever Door Hardware** (BN Finish) on **Cheyenne Designer Interior Doors**
- **Ten Foot Flat Ceilings** with **Hand Trowel Texture** ceilings & walls
- **Two Tone Interior Paint**
- **Ceiling Fans w/Lights** in Bedrooms & Family Room
- **Cable TV Outlets**, Bedrooms & Great Room, **Phone Outlets**, Kitchen & Bedrooms
- **Duplex Floor Outlet** in Family Room
- **Solid Core 8’ Bedroom Doors**
- **Ample Double Shelves** in Closets with **Chrome Rods**
- **“Painted” Window Sills**
- **Stained Beams @ Dining Ceiling**

Quality Construction

- **30 Yr. Shingles**
- **2x6 Framing** on Exterior Walls with 2 coat **Synthetic Stucco over OSB & Tyvek**
- **Engineered Steel Reinforced Concrete** Foundation, 3rd Party Inspected, **3000 PSI**
- **Full Shear Frame Walls W/OSB** under Tyvek on all Exterior Walls

Gourmet Kitchens

- **Semi-Custom Knotty Alder Raised Panel Cabinets, Staggered 36” Uppers**
- **Soft Close Cabinet Doors and Drawers w/ Pull Knobs**
- **4 1/4” Crown Molding** above Cabinets, **Under & Over Cabinet Lights**
- **Waste Receptacles in Kitchen Cabinets**
- **2 CM Granite Counter Tops**
- **Whirlpool Appliances**
- **Stainless 36” Gas Range/Dbl Ovens, Stainless Hood & Granite Back-Splash**
- **Stainless Hood with Extended Chimney**
- **Stainless Steel finish Dishwasher, 25 Cu. Ft. Stainless Refrigerator**
- **Under-mount Composite Blanco Sink W/ Delta Faucet in ORB Finish**
- **Walk-in Pantry** with Overhead Light
- **Pre-plumbed** for future **R.O.** system
- **Refrigerator (Pre-plumbed for water line-ice maker)**
- **Etched Glass Pantry Door**

Premier Development AZ LLC, an Arizona limited liability company, reserves the right to make changes and substitutions to features as it deems necessary. All features listed here are subject to change without notice. This is not a binding document. Members of the selling entity are licensed Real Estate Brokers in the State of Arizona. Premier Development AZ ROC #278145 <http://www.PremierDevelopmentAZ.com>

Luxurious Baths

- **Custom Tile Shower @ Master “No-Step Access-Walk-in”**
- **Granite Vanities & Tile Back-Splash Master Bath w/ Under-mount Porcelain Sinks**
- **Granite Vanity w/ Porcelain Sink & Custom Tile Tub Surrounds @ Baths 2 & 3**
- **Stained Wood Framed Mirrors over Vanities, Linen Cabinet in Master, Bath 2 & 3**
- **Private Water Closet in Master & Elongated Comfort Height Commodes in All Baths**

Exquisite Exteriors

Stone Accents on Front Elevation

- **3 ft. 6” wide 8 Ft. Tall Stained Entry Door w/ Speak Easy & Clavos**
- **Three (3) Coach Lights on Garage**
- **Covered Front Entry & Rear Patio with Stained Wood Lids**
- **Pavers on Drive & Front Walk (Pavers under covered Entry & Rear Patio)**
- **Decorative Hammered Steel Hardware on Garage Doors**
- **Front Yard Landscaping**

Energy Efficiency

- **Dual Glazed Vinyl Windows**
- **R-22+ Blown Wall Insulation System in 2x6 Framed livable area walls**
- **R-49 Blown Foam Ceiling Insulation**
- **Garage Walls (R-19) and Ceiling (R-49 Blown)**
- **R-10 Insulated Foundation (around Structural Concrete & Steel Slab)**
- **14.2 SEER Lennox A/C w/5 Yr. Compressor manufacturer’s warranty**
- **R-8 Insulated-Sealed Duct-work w/Air Balance Ducts at Bedrooms**
- **95% Efficient Lennox Gas Furnace (Access in Garage)**
- **Gas Cook-top**
- **Re-Circulating Hot Water System, 40 Gallon**
- **Insulated Garage Door w/ Windows**
- **36” Gas Fireplace, w/ Stone Surrounds & Hearth, Custom Stained Mantel**

Other Conveniences

- **Wide Interior Doors for easy access**
- **No Step Access at Garage Entry/Exit Door**
- **Laundry Cabinets w/ Sink in Cabinet with Shelf & Chrome Rod, Formica Top**
- **Pre-wired for Security System**
- **Gas Stub for Grill @ Patio**
- **Blinds on Front windows (Full Package Option available)**
- **Refrigerator/Freezer Outlet & Work Bench Outlet in Garage**
- **Lift Master Garage Door Opener & Keyless Panel**
- **Iron Address Plaque**
- **Gutters W/ Down Spouts**
- **Drywall Nice at hallway w/ USB Port outlet**

Premier Development AZ LLC, an Arizona limited liability company, reserves the right to make changes and substitutions to features as it deems necessary. All features listed here are subject to change without notice. This is not a binding document. Members of the selling entity are licensed Real Estate Brokers in the State of Arizona. Premier Development AZ ROC #278145 <http://www.PremierDevelopmentAZ.com>