

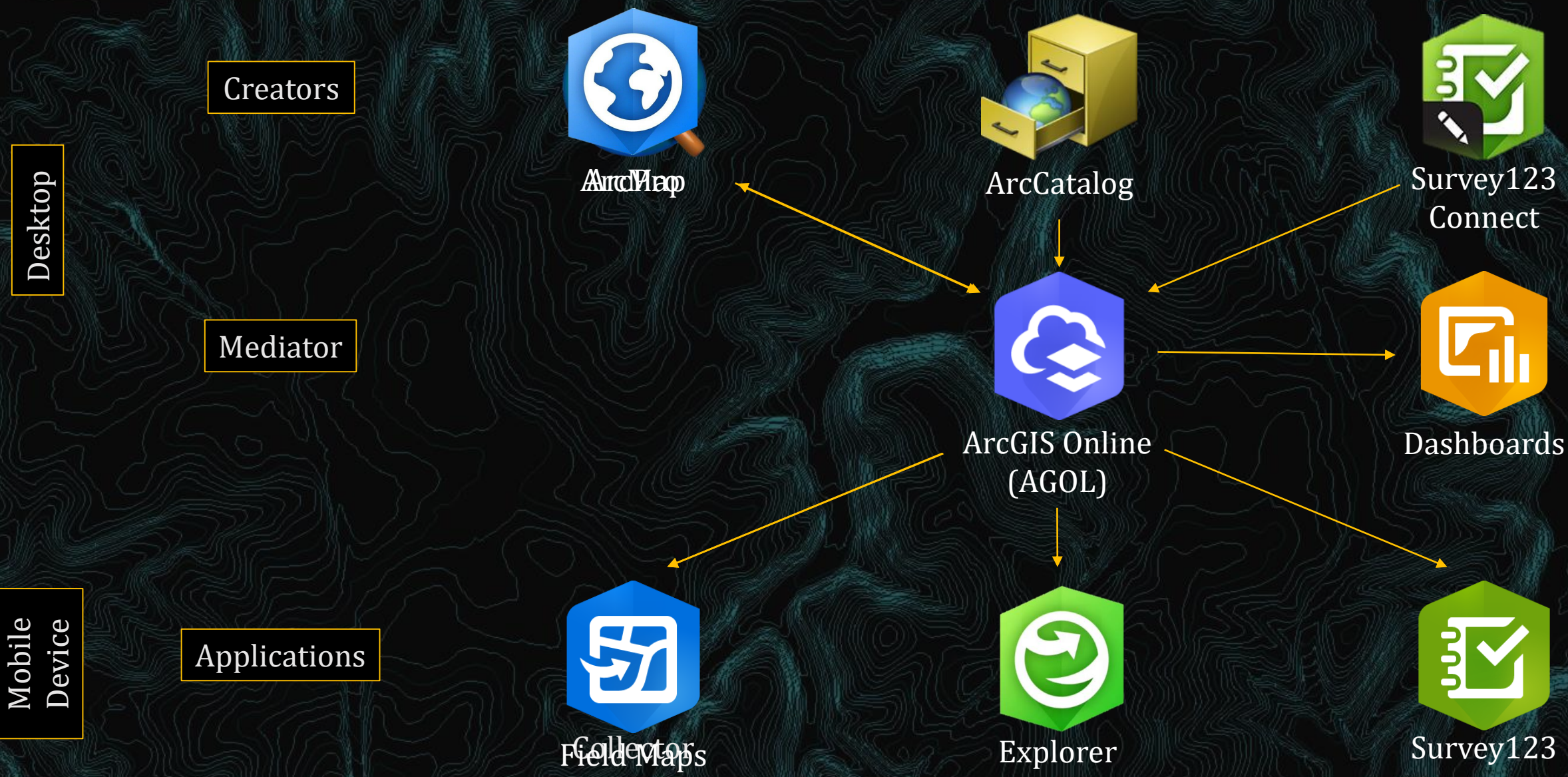

Integrating Esri Field Maps and Dashboards into Stormwater and Mosquito Control Data Collection

By: Janice Pulver

What we are now using

Why change Stormwater data entry?

- Stormwater Maintenance used Explorer to view their ditch layers, but entered it into Excel
- Created the new data entry system in the off season of 2022
 - Rolled it out in January of 2023

	A	B	C	D	E	F	G	H	I	J	K	L	M	N	O	P	
1	YELLOW TEAM REPORT December 2022																
2	FOOTAGE/DEBRIS/BRIQUETTES											DATE	SERVICE REQUESTS				
3		WEEK 1	WEEK 2	WEEK 3	WEEK 4	WEEK 5	DEBRIS REMOVED		BRIQUETTE USED								
4	MON	2,927.00	3,513.00	620.00	off					WK-1 UNIT	0.00						
5	TUE	796.00	4,244.00	2,245.00	0.00					WK-2 UNIT	0.00						
6	WED	2,362.00	3,513.00	1,788.00	1,500.00			740		WK-3 UNIT	0.00						
7	THU	1,004.00	898.00	1,510.00	1,000.00					WK-4 UNIT	0.00						
8	FRI	794.00	1,445.00	off	off			3,660		WK-5 UNIT	0.00						
9	TOTALS	7,883.00	13,613.00	6,163.00	2,500.00												
10				TOTAL	FEET		TOTAL- LBS	4,400	T-UNITS	0.00							
11				TOTAL	MILES	0.00	TONS										
12												DATE	COMMENTS				
13	MAN-HOURS											INFO ONLY					
14		AL/SL	WASTE	IMPOUND	LARV	OTHER	SER	TOTAL	FEMA/STM	STORM							
15		COMP	MGT	DITCH		SHOP	REQ	HRS	MAN-HRS	DEBRIS #							
16	WEEK 1	8.00	0.00	152.00	0.00	0.00	0.00	160.00	0.00	0.00							
17	WEEK 2	0.00	0.00	136.00	0.00	0.00	0.00	160.00	0.00	0.00							
18	WEEK 3	8.00	0.00	104.00	0.00	0.00	0.00	112.00	0.00	0.00							
19	WEEK 4								0.00	0.00							
20	WEEK 5								0.00	0.00							
21	TOTALS							432.00	0.00	0.00							
22									TONS	0.00							
23												INFO ONLY / M-HOURS					
24								TOTAL	TRAINING	SCHOOLS							
25	DITCHES DONE																
26	WEEK 1	Pce_7,8,Hmn_33,44,45,46,Ccu_50,54,56,Pcw_14,19,20						12	0.00	0.00							
27	WEEK 2	Ccu_1,Goc_1,Bcs_3,4,5,13,Yor_2,3,Ccl_6,7,8,9,10,16,20,Bcd_19						16	0.00	0.00							
28	WEEK 3	Hmn_44,45,46,Pcw_15,19,20,21,22,Ccu_37,38,55,57,Goc_13,Ccl_17,18						15	0.00	0.00							
29	WEEK 4								0.00	0.00							
30	WEEK 5								0.00	0.00							
31	TOTALS								0.00	0.00							

Stormwater Data Entry

Ditch Maintenance, Chokepoints, and Easements to Mow

Field Maps

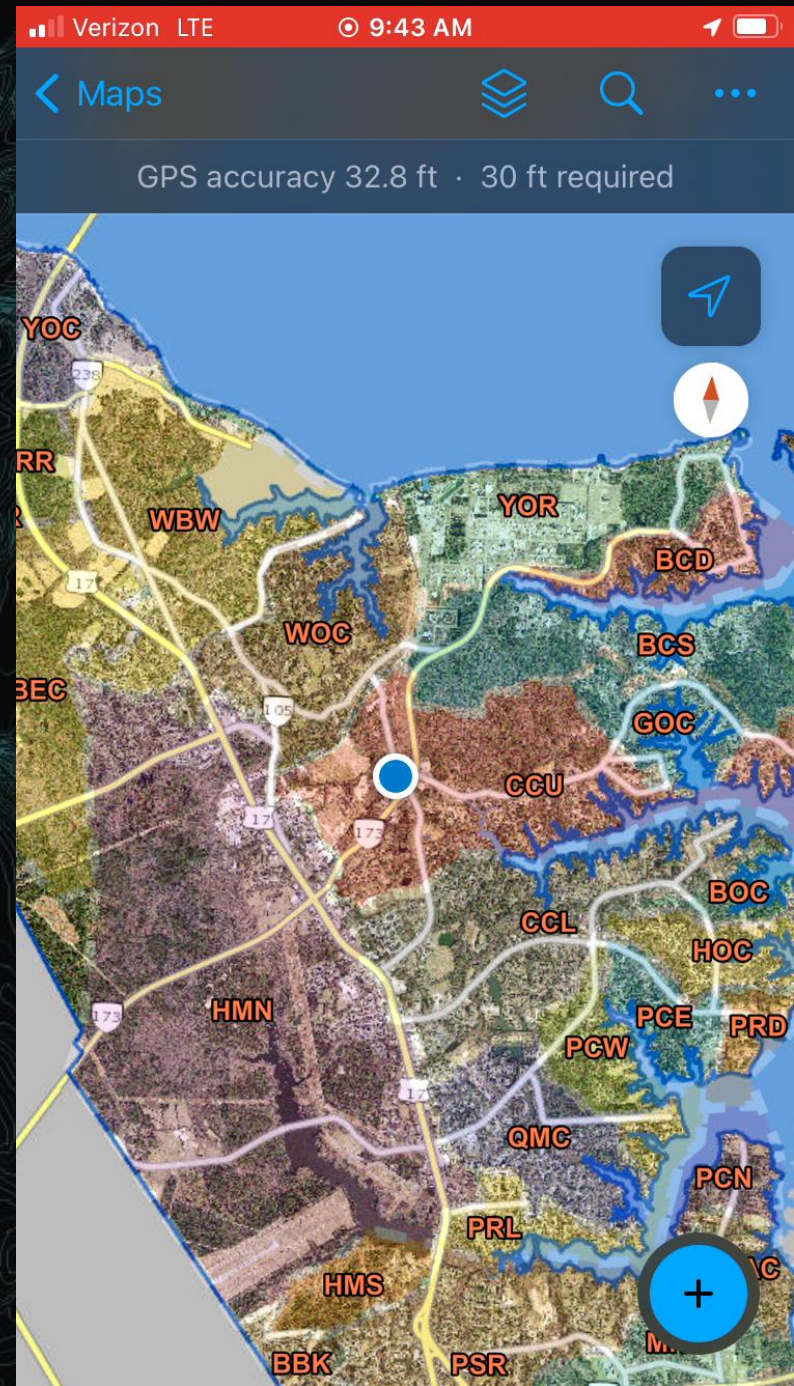

Stormwater Data Entry

Dry Weather Screenings and Debris Collected

Field Maps

Survey123

- Dry Weather Screenings
 - Survey123 entries can be exported into a preformatted report
- Debris Collected
 - The survey helps auto complete ID names
 - Easier to enter and makes cleaner data

YORK COUNTY STORMWATER OUTFALL INSPECTION REPORT

Section 1: Basic and Environmental Data

Outfall ID: $\${NodeNumber}$	Latitude: $\${Latitude}$	Longitude: $\${Longitude}$
Today's date: $\${DateCurrent}$	Time (Military): $\${TimeCurrent}$	
Inspectors: $\${Employee}$		
Temperature: $\${Temperature}$ °F	Rainfall (in.) Last 24 hours: $\${RainfallLast24}$ Last 48 hours: $\${RainfallLast48}$ Days ago #: $\${RainfallDays}$	
Seasonal Climatic Conditions: $\${Climate}$	Standing Water Present: $\${WaterPresent}$	Mosquito Larvae Present: $\${Larva}$

Section 2: Outfall Description

LOCATION	MATERIAL	SHAPE	DIMENSIONS (IN.)	SUBMERGED
Type: $\${OutfallType}$	Closed Pipe $\${PipeMaterial}$	$\${PipeShape}$ # of Pipes: $\${PipeNumber}$	Diameter/Dimensions: $\${PipeDiameter}$	In Water: $\${SubmergedWater}$ With Sediment: $\${SubmergedSediment}$
	Open drainage $\${DitchMaterial}$	$\${DitchShape}$	Depth: $\${DitchDepth}$ Top Width: $\${DitchTopWidth}$ Bottom Width: $\${DitchBottomWidth}$	
Pipe/Ditch Condition	Satisfactory?: $\${OutfallCondition}$ If No, Note repair needed: $\${OutfallConditionNo}$			
Flow	Present?: $\${Flow}$ Description if Present: $\${FlowDescription}$			

Section 3: Characterization

FIELD DATA	
FINDINGS	ACTION TAKEN
Water Color (If water present) $\${WaterColor}$	$\${Action}$
Odor $\${Odor}$	
Debris Debris Present: $\${Debris}$ Type of Debris if present: $\${DebrisType}$	

OUTFALL PICTURE
$\${OutfallPicture}$ size:300:200

WORK ORDER NUMBER IF APPLICABLE
$\${WorkorderNumber}$

Stormwater Data Entry

Desktop

Superintendents and Supervisors

Dashboards

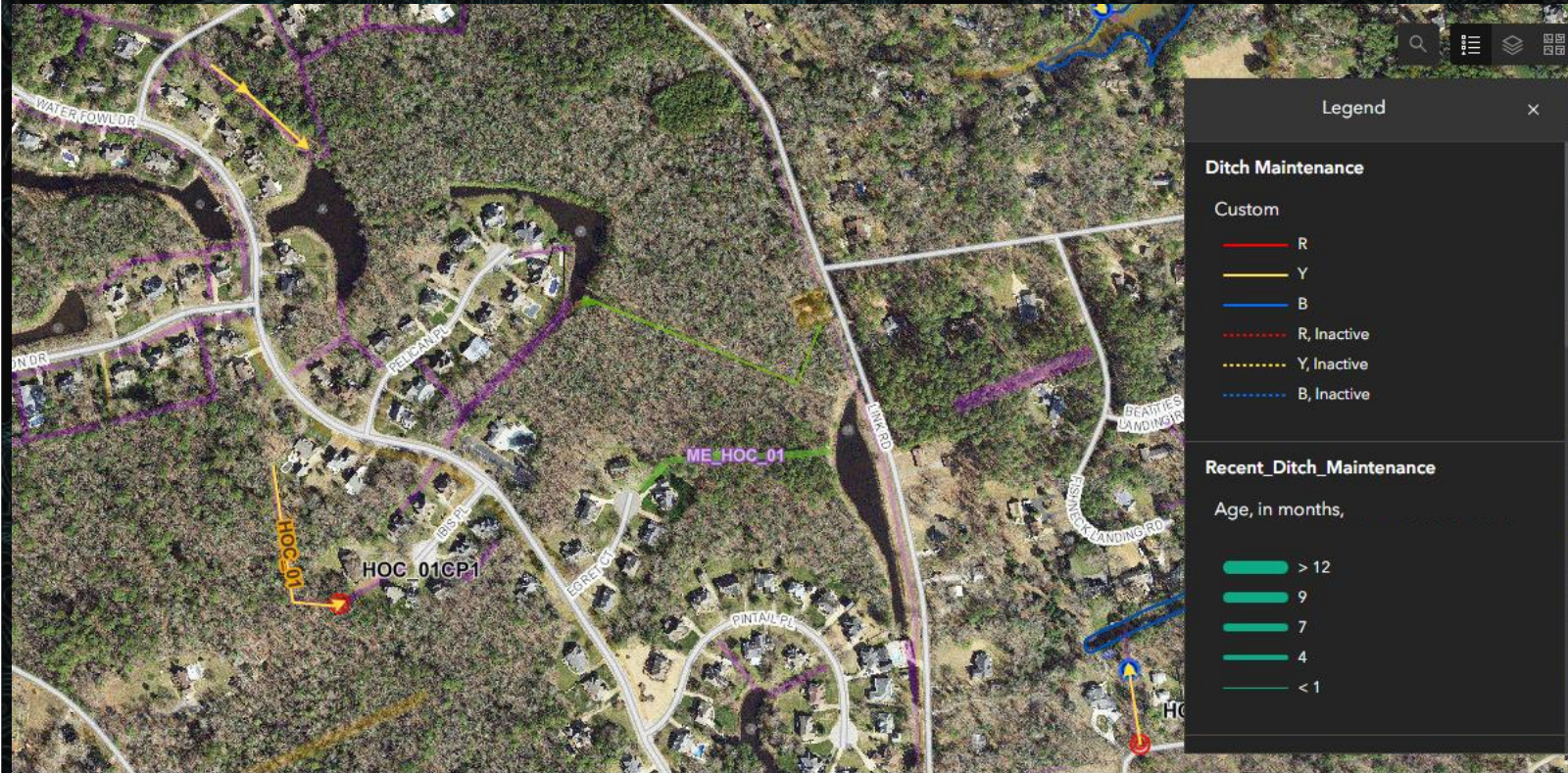

Ditches to Check	Ditches to Check	Ditches to Check
Ditch #: QQL_04 Segment#: S1167 Last Maintained: 4/11/2022, 10:54 AM Length: 11.28 ft	Ditch #: CCU_27 Segment#: S1819 Last Maintained: 2/1/2022, 9:02 AM Length: 824.55 ft	Ditch #: QMC_11 Segment#: S0652 Last Maintained: 3/14/2022, 8:55 AM Length: 10.71 ft
Ditch #: GRR_04 Segment#: S1036 Last Maintained: 4/18/2022, 11:00 AM Length: 15.52 ft	Ditch #: CCU_07 Segment#: S1579 Last Maintained: 5/9/2022, 8:55 AM Length: 20.06 ft	Ditch #: QMC_11 Segment#: S1801 Last Maintained: 3/14/2022, 8:54 AM Length: 58.20 ft
Ditch #: QQL_03 Segment#: S1435 Last Maintained: 5/2/2022, 12:18 PM	Ditch #: CCU_07 Segment#: S0115 Last Maintained: 5/9/2022, 9:55 AM	Ditch #: PSR_49 Segment#: S1047 Last Maintained: 6/13/2022, 1:20 PM
Done Last Month	Done Last Month	Done Last Month
Ditch #: QCM_06 Segment#: S1450 Last Maintained: 1/8/2024, 12:39 PM Length: 762.89 ft	Ditch #: CCU_07 Segment#: S1577 Last Maintained: 1/8/2024, 12:27 PM Length: 20.67 ft	Ditch #: PRL_13 Segment#: S0687 Last Maintained: 1/4/2024, 10:37 AM Length: 583.86 ft
Ditch #: QCM_06 Segment#: S1467 Last Maintained: 1/5/2024, 10:34 AM Length: 54.98 ft	Ditch #: CCU_06 Segment#: S1786 Last Maintained: 1/8/2024, 12:26 PM Length: 312.27 ft	Ditch #: PRL_12 Segment#: S0676 Last Maintained: 1/4/2024, 10:37 AM Length: 185.10 ft
Ditch #: QCM_06 Segment#: S1189 Last Maintained: 1/5/2024, 10:34 AM	Ditch #: CCU_02 Segment#: S0145 Last Maintained: 1/8/2024, 12:08 PM	Ditch #: PRL_06 Segment#: S0670 Last Maintained: 1/4/2024, 10:34 AM

Length of Ditches Maintained by Team

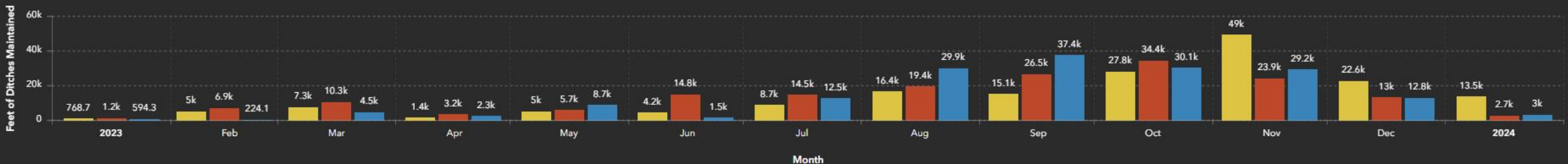

Stormwater Data Entry

Desktop

Dashboards

Chiefs, Directors, etc.

Length of Ditches Maintained

Team	Ditch Length(ft)
Blue	180,223
Red	181,363
Yellow	180,992
TOTAL	542,578

YTD Ditches Cleaned by Supervisor District

Supervisor District	Ditch Length(ft)	# of Segments
1	4,116	11
2	1,198	8
3	6,883	23
4	12,648	53
5	823	3

YTD Pounds of Debris Removed

28.7k

Doesn't include debris picked up by WM

Convert feet to miles by multiplying by 0.000189394

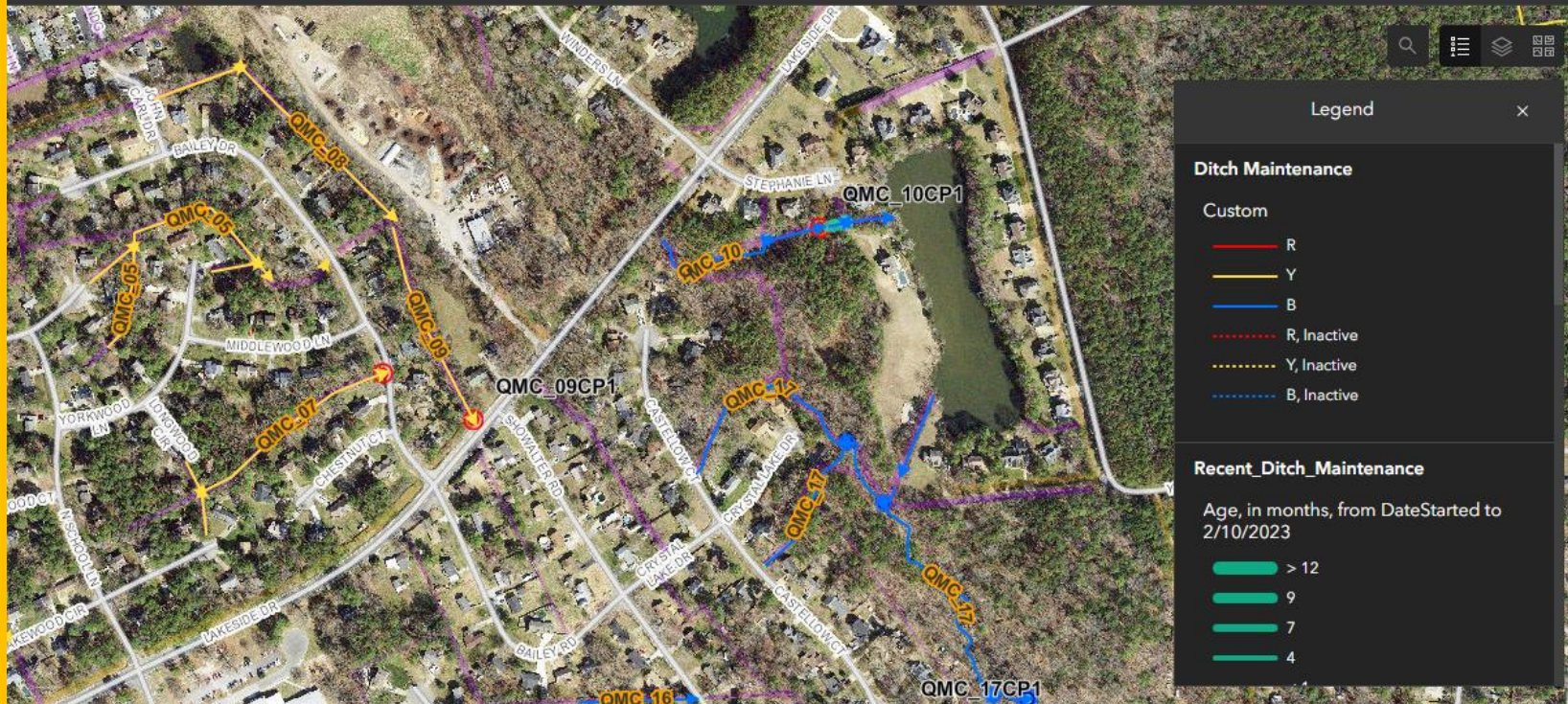

Ditch Segments Maintained in the Last 7 Days

Ditch #	Segment #	Team	Last Maintained	Service Request #
QUL_09	S1311	R	1/11/2024, 9:53 AM	NA
QUL_09	S1456	R	1/11/2024, 9:52 AM	NA
QUL_10	S1310	R	1/11/2024, 9:50 AM	NA
CCU_18	S0475	Y	1/11/2024, 9:43 AM	NA
CCU_16	S1584	Y	1/11/2024, 9:43 AM	NA
CCU_16	S0484			

Length of Ditches Maintained by Team in the Past 12 Months

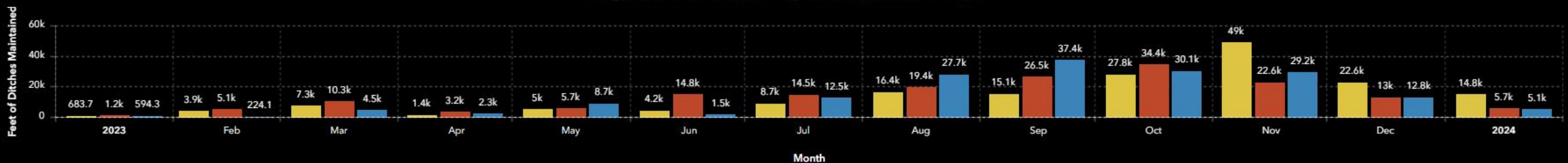

Stormwater Data Entry

Dashboards

Mobile Device

- Based off a hyperlink, not an app
 - Bookmark or favorite the link on your web browser

Verizon LTE 10:39 AM

YTD Pounds of Debris Removed

No data

Doesn't include debris picked up by WM

Length of Ditches Maintained

Team	Ditch Length(ft)
Blue	180,223
Red	181,363
Yellow	180,992
TOTAL	542,578

YTD Ditches Cleaned by Supervisor District

Supervisor District	Ditch Length(ft)	# of Segments
1	2,329	8
2	1,198	8
3	5,503	19
4	9,283	35
5	823	3

Convert feet to miles by multiplying by 0.000189394

Mosquito Control Data Entry

- Updated it this off season
- Wanted to incorporate past trapping, testing, and adultciding data up to 2018
 - Format and compile everything
 - Figure out how to manually create a relationship class to existing tabular data

	FOG_AREA	supr_distr	DatelDStart	Employee	TrapType	TrapCategory	EmptyAtPU	Ae	Ae_abs_F	Ae_abs_M	Ae_aeg_F	Ae
1	01A	1	10/27/2023 1:47:45 PM	Chad	CDC	MS	no	albopictus,vexans	0	0	0	0
2	03B	1	10/27/2023 1:58:52 PM	Janice	Gravid_PB	MS	no	albopictus	0	0	0	0
3	02C	1	10/27/2023 2:26:18 PM	Chad	Gravid_PB	MS	no	japonicus,albopictus	0	0	0	0
4	03A	1	10/27/2023 2:36:35 PM	Chad	Gravid_PB	MS	no	albopictus	0	0	0	0
5	02B	1	10/27/2023 2:16:54 PM	Janice	Gravid_PB	MS	no	triseriatus,japonicus	0	0	0	0
6	03A	1	10/27/2023 3:16:48 PM	Chad	Gravid_PB	MS	no		0	0	0	0
7	02C	1	10/27/2023 2:40:54 PM	Janice	Gravid_PB	MS	no	albopictus	0	0	0	0
8	02A	1	10/27/2023 4:32:52 PM	Janice	Gravid_PB	MS	no	albopictus	0	0	0	0
9	02C	1	10/27/2023 4:41:21 PM	Janice	Gravid_PB	MS	no	albopictus	0	0	0	0
10	02C	1	10/27/2023 4:37:50 PM	Chad	Gravid_PB	MS	no	albopictus,japonicus	0	0	0	0
11	02A	1	10/27/2023 4:55:55 PM	Chad	Gravid_PB	MS	no	albopictus,triseriatus	0	0	0	0
12	04E	3	10/26/2023 1:07:29 PM	Janice	BG	C	no	vexans,hendersoni,alb...	0	0	0	0
13	0	3	10/26/2023 1:13:58 PM	Janice	CDC	RT	no	vexans,taeniorhynchu...	0	0	0	0
14	04A	3	10/26/2023 1:39:50 PM	Janice	BG	MS	no	albopictus,vexans,trise...	0	0	0	0
15	04B	3	10/26/2023 1:53:57 PM	Chad	BG	MS	no	albopictus,vexans	0	0	0	0
16	04A	3	10/26/2023 1:47:28 PM	Janice	BG	MS	no	albopictus,vexans,trise...	0	0	0	0
17	04E	3	10/26/2023 2:04:13 PM	Chad	CDC	MS	no	albopictus,vexans	0	0	0	0
18	05A	3	10/26/2023 2:05:25 PM	Janice	CDC	MS	no	vexans,triseriatus,albo...	0	0	0	0
19	04A	3	10/26/2023 2:09:20 PM	Chad	CDC	MS	no	vexans	0	0	0	0
20	04E	3	10/26/2023 2:10:25 PM	Janice	CDC	MS	no	vexans,triseriatus,albo...	0	0	0	0
21	04E	3	10/26/2023 2:15:05 PM	Chad	CDC	MS	no	hendersoni,vexans	0	0	0	0
22	05A	3	10/26/2023 2:15:48 PM	Janice	Gravid_PB	MS	no		0	0	0	0
23	05B	3	10/26/2023 2:21:52 PM	Chad	Gravid_PB	MS	no	albopictus	0	0	0	0
24	04C	1	10/26/2023 2:22:30 PM	Janice	Gravid_PB	MS	no		0	0	0	0
25	04E	3	10/26/2023 2:26:12 PM	Janice	Gravid_PB	MS	no		0	0	0	0
26	04D	3	10/26/2023 2:28:29 PM	Janice	Gravid_PB	MS	no	albopictus,triseriatus	0	0	0	0
27	04A	3	10/26/2023 2:38:12 PM	Chad	Gravid_PB	MS	no	albopictus	0	0	0	0
28	06D	3	10/25/2023 1:45:20 PM	Janice	BG	MS	no	vexans	0	0	0	0

Mosquito Control Data Entry

Fish Deliveries and WNV Testing

Field Maps

- Fish deliveries
 - Add a new point to the map and fill out the associated questions/fields
- Testing
 - The concept is to write it down on paper, as we usually do, then enter it after testing is completed

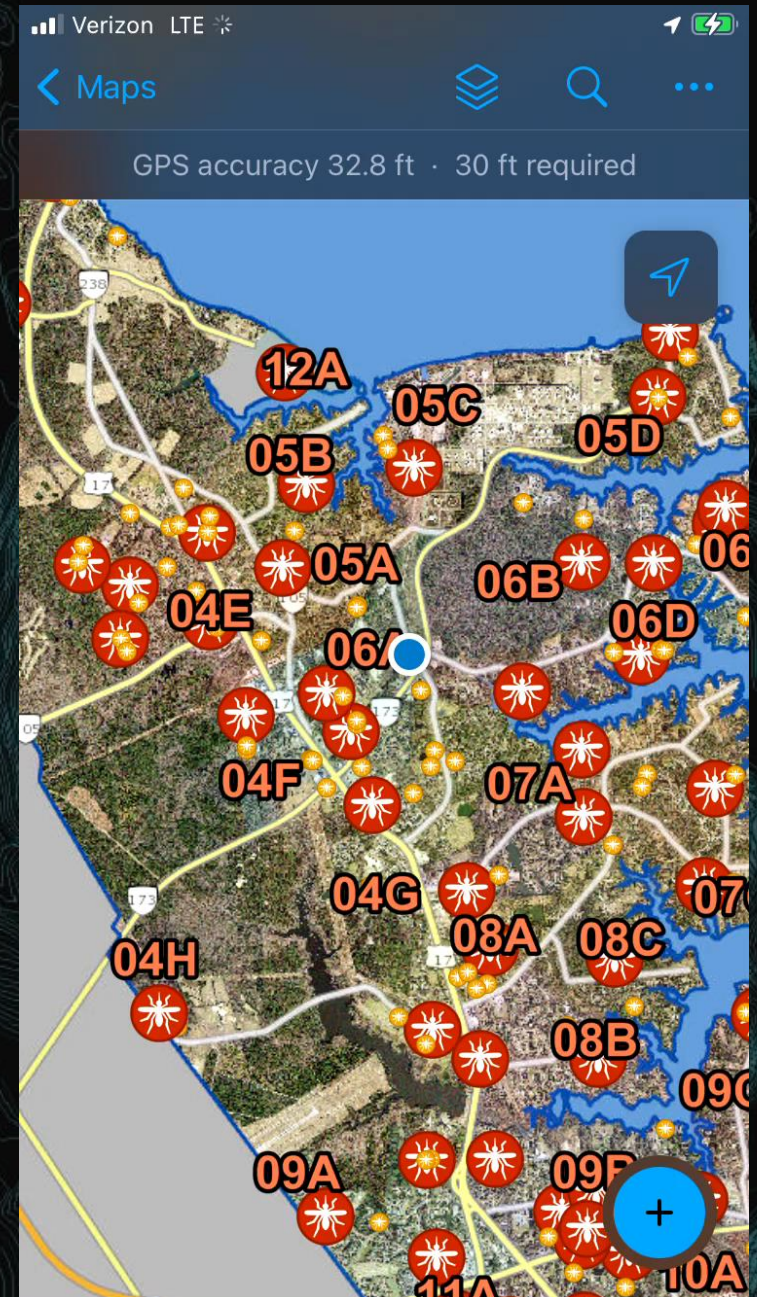

Mosquito Control Data Entry

Trapping

Field Maps

Survey123

- Can pan or search for a trap site or address
- New trap sites and/or non monitoring sites can be added
- Click a site and open Google Maps to navigate to it
- May help interns learn the sites faster visually seeing where sites are instead of on a piece of paper

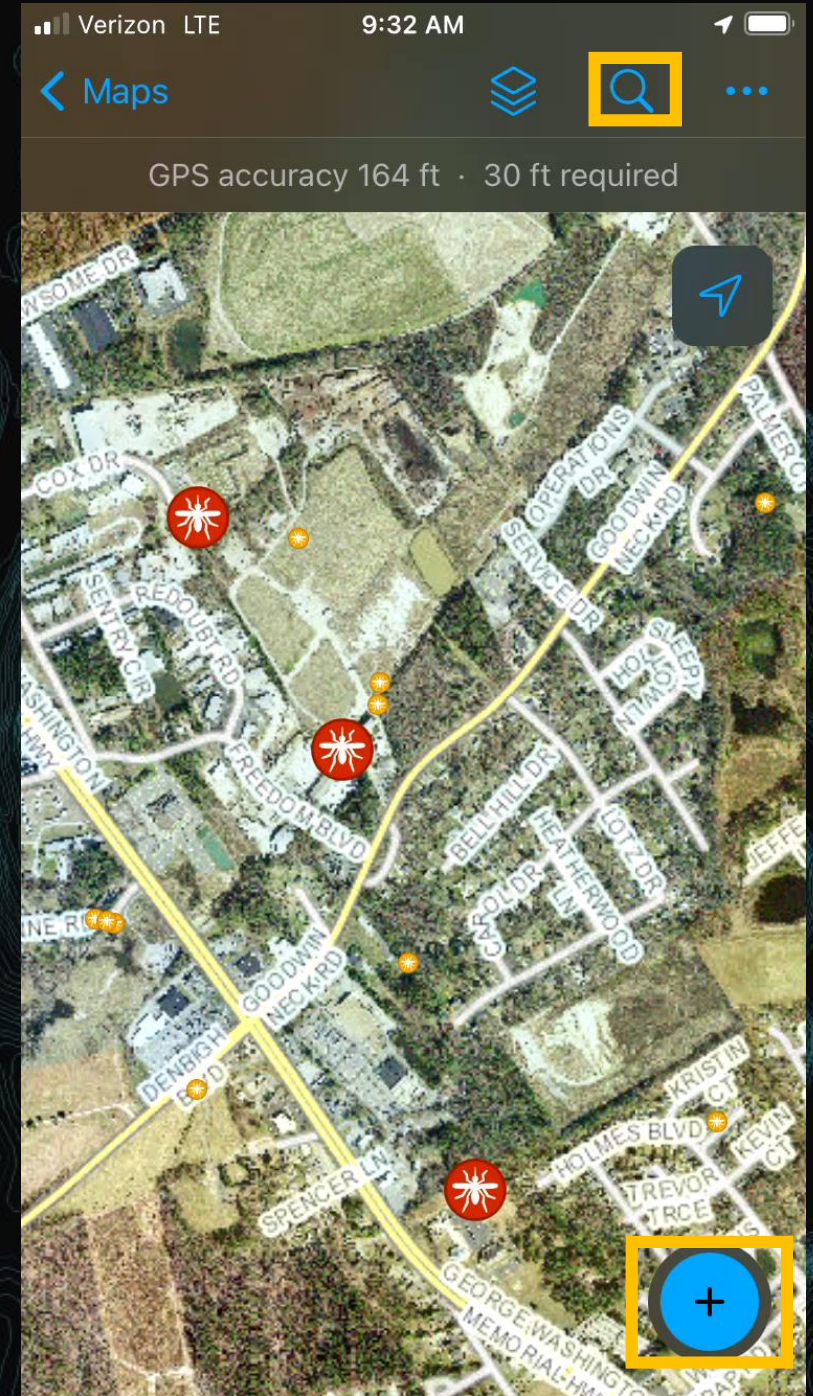

Mosquito Control Data Entry

Yard Inspections and Larvaciding

Field Maps

Survey123

- Larvaciding
 - Combined 4 surveys into 1
- Entries show up on map after submitting

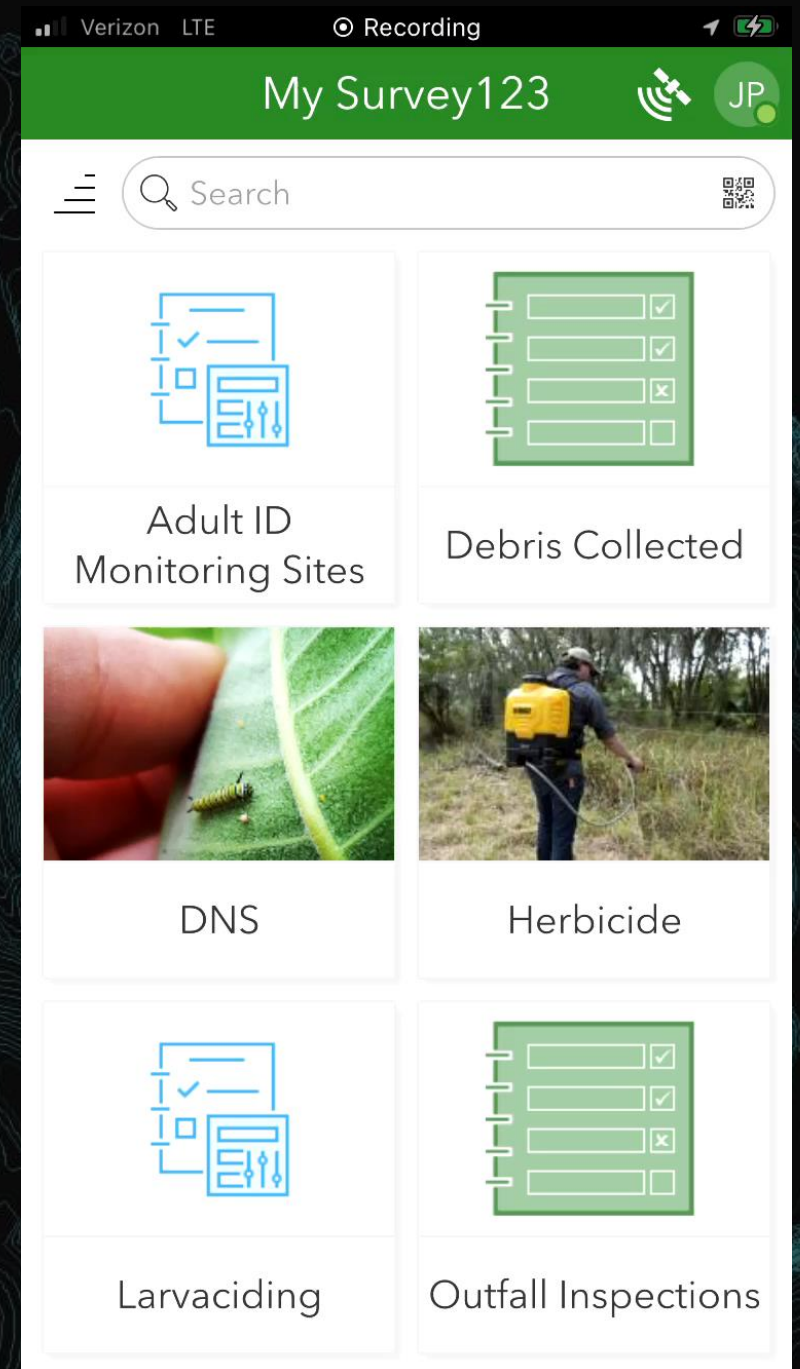

Mosquito Control Data Entry

Dashboards

Desktop

MC Overview

Year to Date Data

Trapping by Supervisor District

Sup Dist	Traps Set	Males	Females	Total
1	200	414	16,093	16,508
2	160	2,220	9,159	11,383
3	489	1,881	27,089	28,954
4	209	1,140	8,293	9,435
5	268	286	10,470	10,760

Trapping by Sup Dist

WNV Pools

709

WNV Positives

12

Yard Inspections

0

Fish Deliveries

0

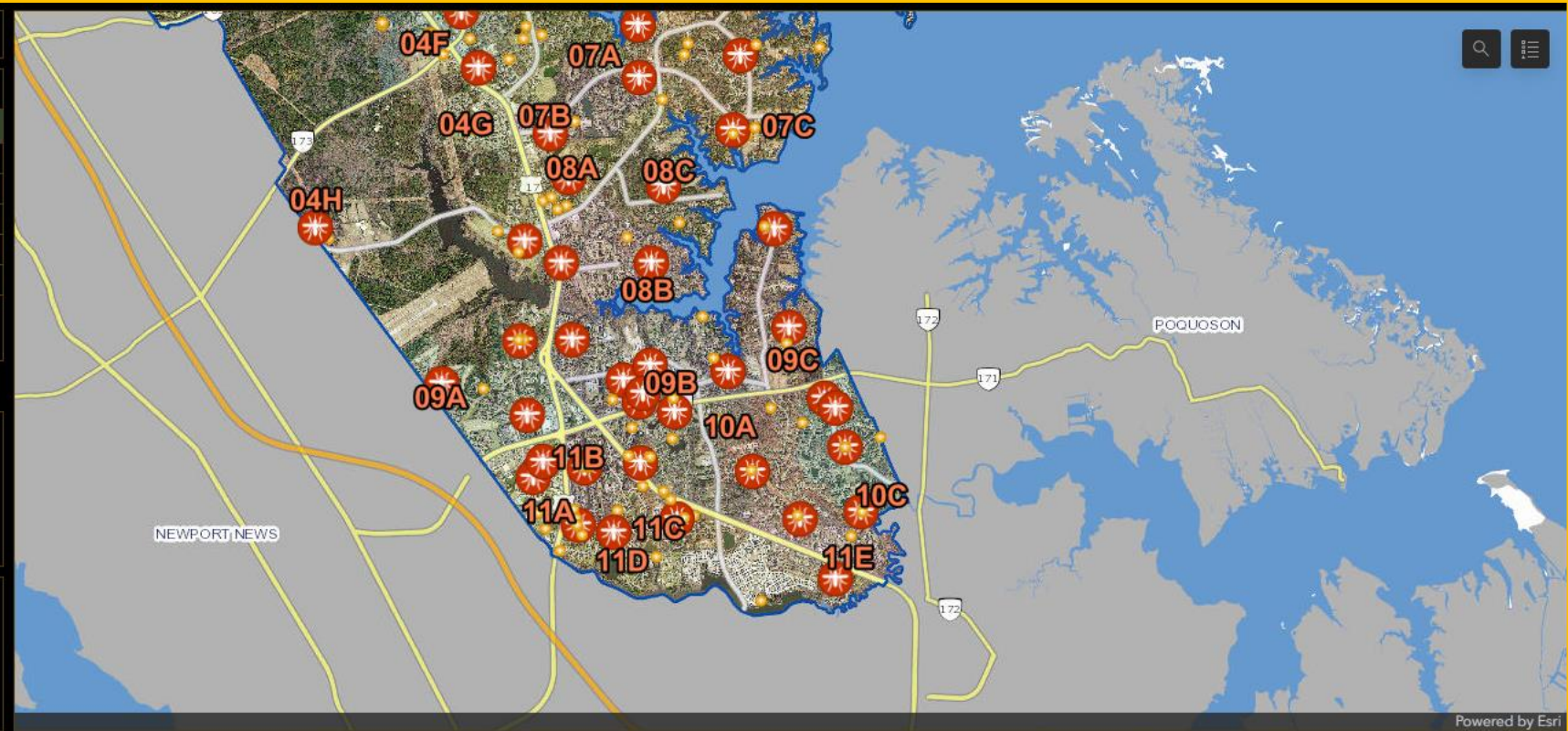

WNV Positive Data

Search...

10/8/2023, 8:00 PM	EPI:41
Trap: T003	Pool #: 679
10/4/2023, 8:00 PM	EPI:40
Trap: T088	Pool #: 673
10/2/2023, 8:00 PM	EPI:40
Trap: T085	Pool #: 662
10/1/2023, 8:00 PM	EPI:40
Trap: T073	Pool #: 656
9/24/2023, 8:00 PM	EPI:39
Trap: T094	Pool #: 589
9/10/2023, 8:00 PM	EPI:37
Trap: T001	Pool #: 512
9/10/2023, 8:00 PM	EPI:37
Trap: T046	Pool #: 484
9/6/2023, 8:00 PM	EPI:36
Trap: T045	Pool #: 478
9/6/2023, 8:00 PM	EPI:36
Trap: T046	Pool #: 476

WNV + Data

Deselect selection before moving onto another data list. Ignore time on lists above, it is the default.

WNV Positives by EPI Week 2018-Present

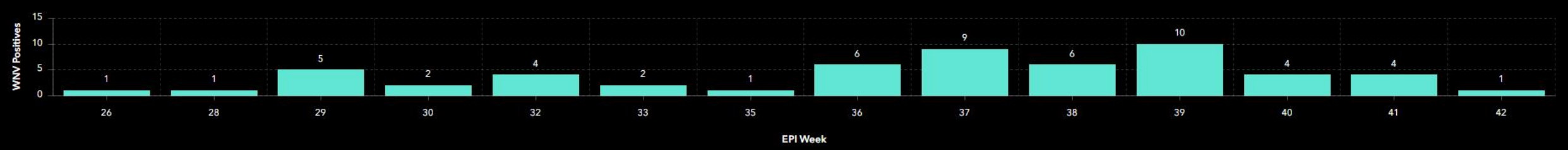

Total Caught Trapping Avg **WNV Pos**

Approximate EPI Weeks by Month: April 13-17 | May 18-22 | June 23-26 | July 27-31 | August 32-35 | September 36-39 | October 40-43

Mosquito Control Data Entry

Dashboards

Desktop

Adulticiding

Area(s) Adulticided
Fog Area: 09B Treated: 9/13/2023, 8:00 PM Product: Merus
Fog Area: 09A Treated: 9/13/2023, 8:00 PM Product: Merus
Fog Area: 10B Treated: 9/13/2023, 8:00 PM Product: Merus
Fog Area: 10C Treated: 9/13/2023, 8:00 PM Product: Merus
Fog Area: 10B Treated: 8/10/2023, 8:00 PM Product: Merus
Fog Area: 10C Treated: 8/10/2023, 8:00 PM Product: Merus
Fog Area: 09B Treated: 8/1/2023, 8:00 PM Product: Merus
Fog Area: 10C Treated: 8/1/2023, 8:00 PM Product: Merus

Last aerial flight was September of 2013

Number of Fog Areas Adulticided per Year

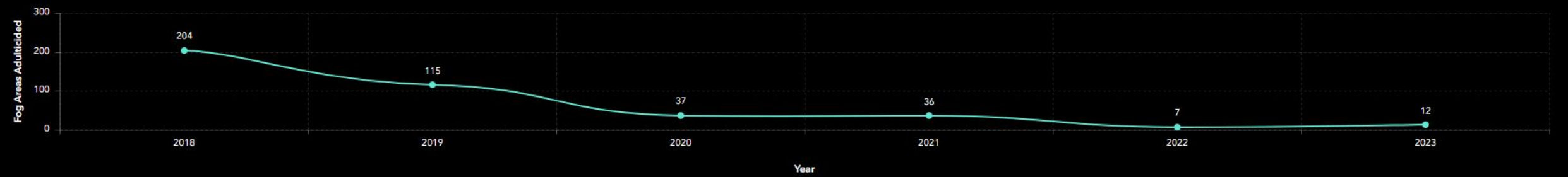

Fog Areas Adulticided Acres Adulticided Distance Adulticided

Mosquito Control Data Entry

Dashboards

Mobile Device

Verizon LTE 2:04 PM

Fog Areas Adulcided
12
Last Season

Fog Areas Adulcided
0
This Season

Powered by Esri

Area(s) Adulcided

Fog Area: 09B
Treated: 9/13/2023, 8:00 PM
Product: Merus

Fog Area: 09A

Learning Curve

- ArcPro, Field Maps, arcade (like a coding language), and Dashboards are all new programs to me
 - Biggest help:
 - Esri's Eric Wagner step by step tutorial on how to setup Field Maps
 - Esri community forums
 - Naming
 - Single digit numbers should be preceded with a "0" for the search function to work well
 - Same length for everything in a field

Fog Area

Run

```
1 if (IsEmpty(Geometry($feature))){
2   return;
3 }
4 else{
5   var parcels_FS = Intersects($feature, FeatureSetByName($map, "Fog Areas"));
6   if (Count(parcels_FS) == 1){
7     return Text(First(parcels_FS).FogArea);
8   }
9 }
```

Drawbacks

- Everything is stored on AGOL
 - Data storage or credit issue?
 - May be used to it on a different format, but you can export attribute tables to Excel
- Access to ArcPro and have a standard license
 - Can't create a relationship class with a basic license, but can have someone with one to
- Learning how to do this
 - Ask your GIS people do it instead?

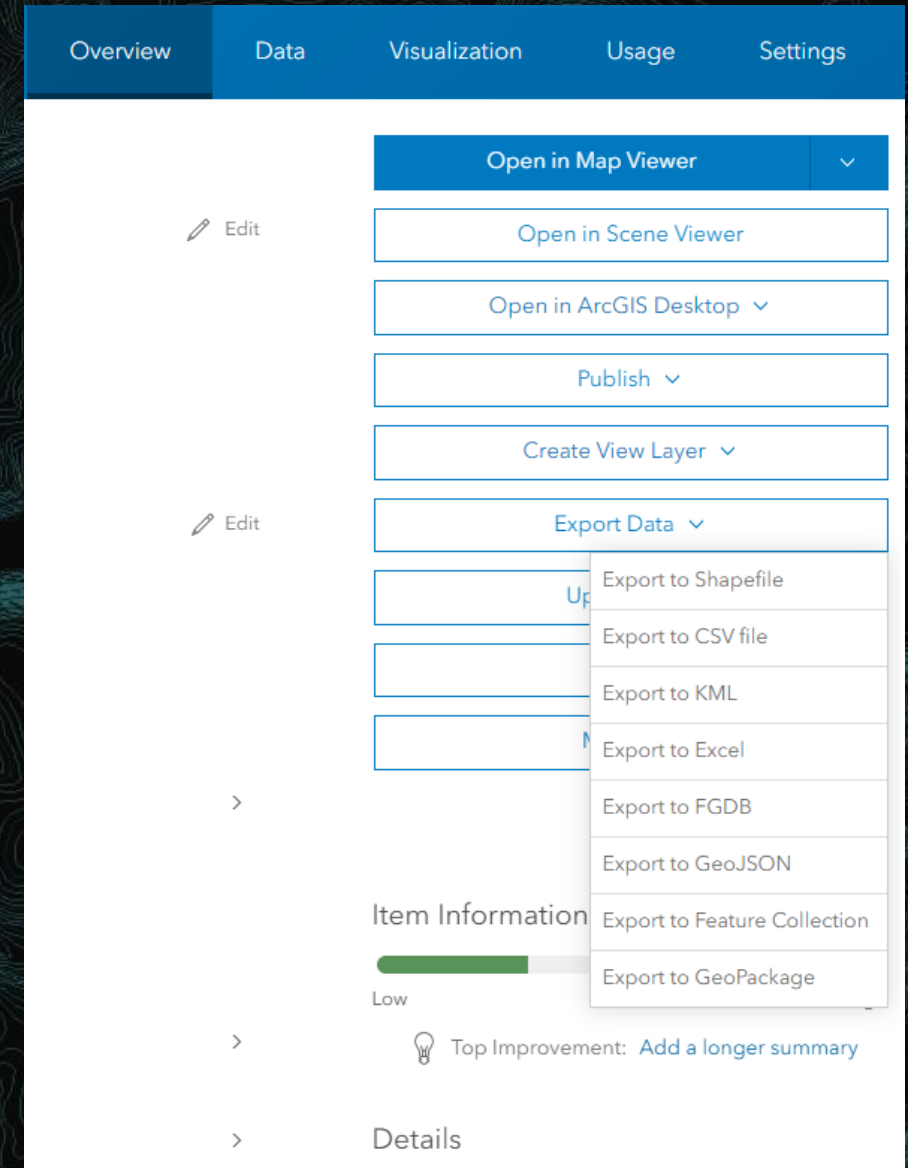

Benefits

- Totally customizable, within your own ability, and updated on your time
 - Can be designed for any level of worker
- Makes looking up data at your desk or phone very easy and quick
 - Can answer questions out in the field
- Apps are constantly being updated from what users want to see in them, so functionality will get better over time
 - Downside is keeping up with the latest and greatest features

The interface includes a search bar with the text "Search Mosquito". Below the search bar, there are two main sections: "Folders" and "Filters".

The "Folders" section shows a list of folders under the "Mosquito" folder:

- All my content
- Stormwater
- Survey-Adult ID Monitoring Sites
- Survey-Backpack Larvaciding
- Survey-Debris Collected
- Survey-DNS
- Survey-Herbicide

The "Filters" section shows two filter categories:

- Categories
- Item type
 - Maps

The main content area displays a table of items, showing 1 - 10 of 10 items in the "Mosquito" folder. The table has columns for "Title", "Type", "Owner", "Status", and "Modified".

<input type="checkbox"/>	Title	Type	Owner	Status	Modified
<input type="checkbox"/>	Mosquito Control Map	Web Map	[User Icon]	★ ...	Feb 16, 2...
<input type="checkbox"/>	FogAreas	Feature lay...	[User Icon]	☆ ...	Feb 13, 2...
<input type="checkbox"/>	Mosquito Control 2023 Data	Dashboard	[User Icon]	☆ ...	Jan 11, 20...
<input type="checkbox"/>	Mosquito Control	Dashboard	[User Icon]	☆ ...	Dec 20, 2...
<input type="checkbox"/>	FogAreas	Service defini...	[User Icon]	☆ ...	Dec 7, 2023
<input type="checkbox"/>	Trapping	Feature lay...	[User Icon]	☆ ...	Dec 5, 2023
<input type="checkbox"/>	Trapping	Service defini...	[User Icon]	☆ ...	Dec 5, 2023
<input type="checkbox"/>	FishDeliveries	Feature lay...	[User Icon]	☆ ...	Nov 17, 2...
<input type="checkbox"/>	Yard Inspections	Feature lay...	[User Icon]	☆ ...	Nov 16, 2...
<input type="checkbox"/>	FishDeliveries	Service defini...	[User Icon]	☆ ...	Nov 14, 2...

Thank you