



1970-1973



GTO/Judge 455 Registry

Paul Bourbeau
258 Lower Hampden Rd
Monson, MA. 01057
(413) 267-5834 [/hisandhers67gto@aol.com](mailto:hisandhers67gto@aol.com)

Please take your time filling out this registration form. It is imperative that you enter your car information correctly. Vin # must be 13 digits, and duplicate the Vin information on your car.

*****Personal Information is Confidential & VIN# WILL NOT be made Public*****

Name: _____

Address: _____

City: _____ State: _____ Zip: _____

Phone: _____ Email Address: _____

VIN # _____

Vehicle: _____ Year: _____ Transmission: Auto: _____ Manual: _____

Body Color: _____ Vinyl or Conv Color: _____ Interior Color: _____

Axle Ratio: _____ Mileage: _____ Condition: _____

Options: AC: _____ PW: _____ PS: _____ PB: _____ Tilt: _____ Wood, Sport or Formula Wheel: _____

Rally Gauge: _____ Hood Tach: _____ Clock: _____ Trunk Release: _____ AM/FM: _____

AM/FM Stereo: _____ 8 Track: _____ Cassette: _____ Rally II's _____ Honeycombs: _____

Trunk Light: _____ Courtesy Lights: _____ Door Edge Guards: _____ Wheel Openings: _____

Bucket Seats: _____ Other: _____

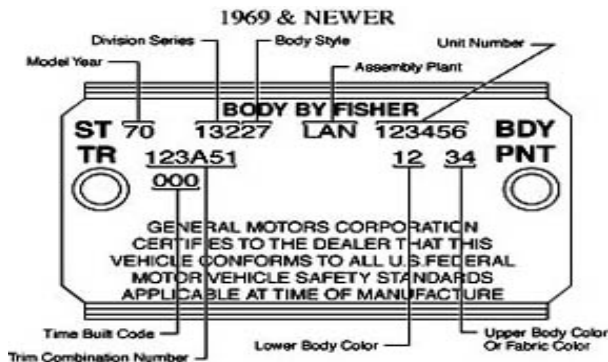

PLEASE COPY YOUR PLATE INFO HERE