

NOTICE TO ALL RESIDENTS AND OWNERS

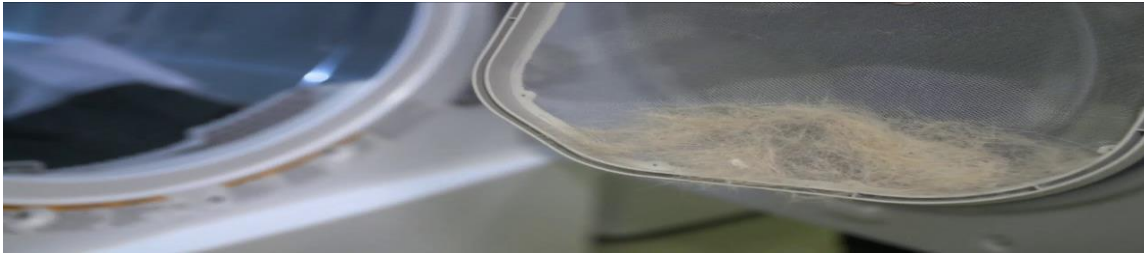

THERE HAS BEEN COMPLAINTS MADE IN REGARD TO ANIMAL BEDS, CLOTHING OR LINEN BEING WASHED AND DRIED IN THE LAUNDRY EQUIPMENTS.

PLEASE BE INFORMED THE LAUNDRY EQUIPMENT IS ONLY FOR HUMAN USE NOT FOR ANIMALS.

THE ANIMAL WET HAIR CLUMPS INSIDE THE MACHINE, FILTERS, VENTS, CLOGS PIPES AND STICKS TO THE SIDES OF THE WASHER OR DRYER ALLOWING THE HAIR TO SPREAD TO THE NEXT LOAD OF LAUNDRY.

IN RESPECT TO ALL OWNER'S HEALTH, SANITARY AND THEIR ENJOYMENT.

WE ASK ALL RESIDENTS WITH REGISTERED ANIMALS TO COMPLY WITH THE ASSOCIATION'S ANIMAL RULES AND THE BELOW.

- DO NOT WASH OR DRY ANIMAL ITEMS IN THE LAUNDRY SINK, WASHERS, OR DRYERS.**
- DO NOT PLACE THE ANIMAL ON TOP OF THE MACHINES OR FOLDING TABLES.**
- DO NOT BRING THE ANIMAL TO THE LAUNDRY ROOM FACILITIES.**

FAILURE TO COMPLY WITH THE ASSOCIATION'S RULES AND REQUEST, WILL RESULT IN A FINE OF \$100.00 PER INCIDENT.

THANK YOU FOR YOUR COOPERATION.

OGT II