

Greene County

MAGAZINE

Greene County Postmasters, 1832 - 1964

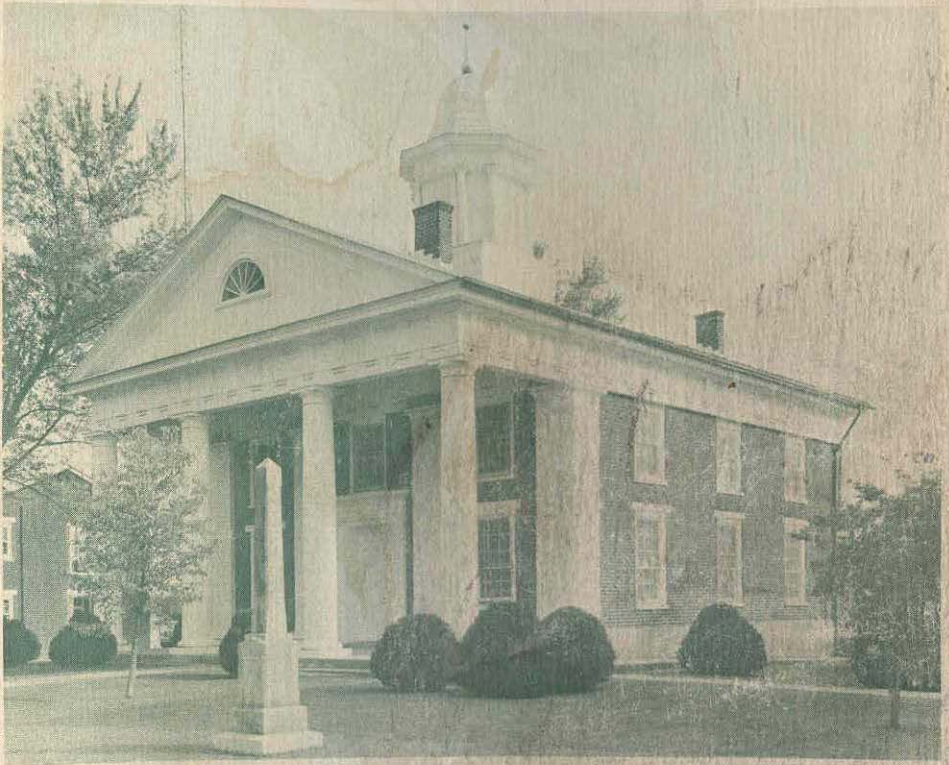

GREENE COUNTY HISTORICAL SOCIETY

VOLUME 1 APRIL 1979

(pages 28 - 47)

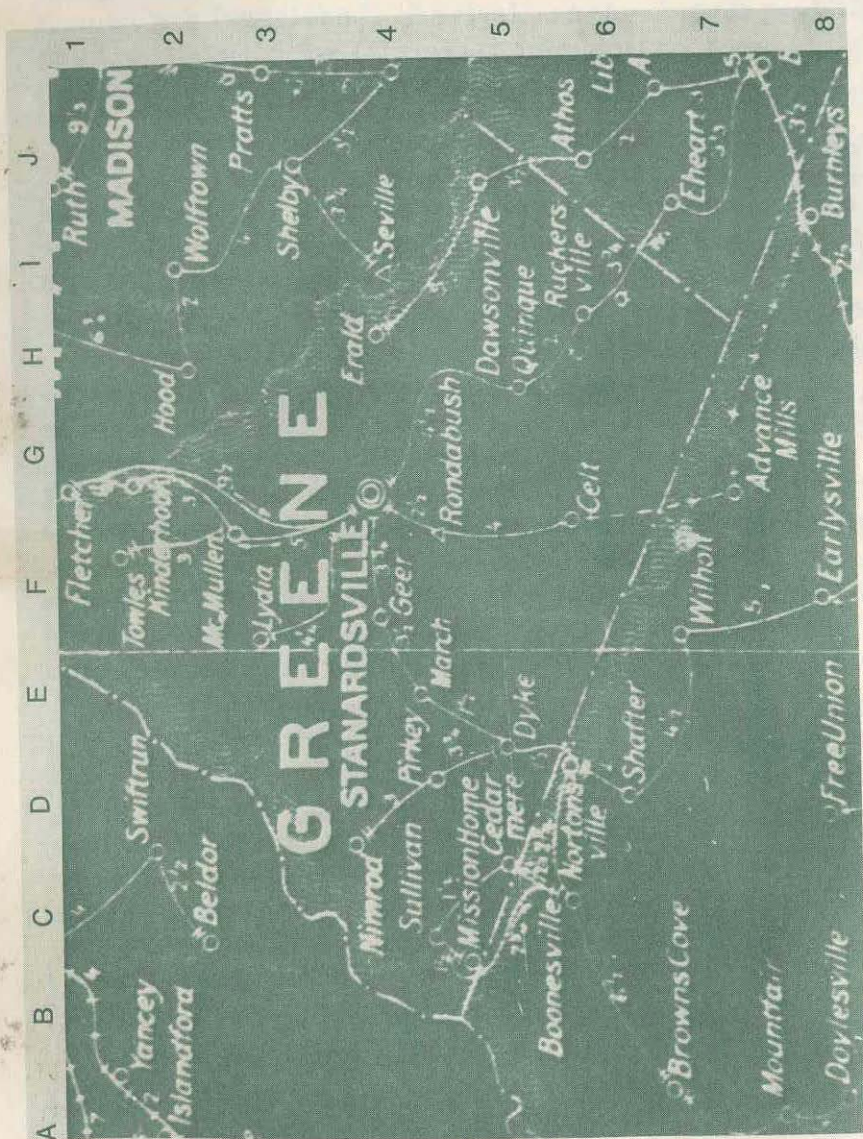

Virginia Postal Map of 1920, Showing Locations of Greene County Post Offices.

(Research Group 28, National Archives, Washington, D. C.)

GREENE COUNTY POSTMASTERS, 1832-1964*

By Nancy H. Morris

The majority of early records of postal service of Greene County have been microfilmed from the original documents by the National Archives. It is from this microfilm that I have transcribed the following list [and miscellaneous notes] of appointments of postmasters in Greene County which I shall endeavor to interpret in this article. The records were compiled by the Archives and I have arranged them in alphabetical order by post office. The records of the appointments of postmasters were then arranged in chronological order. Some of the miscellaneous notes were originally researched by Roger Bristol, University of Virginia, Alderman Library, for a Virginia Placename Society publication; Bristol's name follows his notes.

An asterisk indicates a public or private school was adjacent to the post office building. During the period 1832-1964 two private schools were located in Greene County; 1] Blue Ridge Industrial School [BRIS and later St. George] which had a post office on the campus and 2] The Church of the Brethren Industrial School [CBIS] which did not have a post office on the campus. All other schools were public schools. All the schools were researched by Bristol.

Locations described are present day locations, using the Virginia State Highway system numbers. Brackets are used to indicate additions by author for clarity.

Greene County had, at different times in its history, as many as 42 post offices. Established from Orange County in 1838, Greene County now has had its number of post offices reduced to five: 1] Stanardsville, the county seat, 2] Mission Home, 3] Dyke, 4] Quinque and, 5] Ruckersville. From the start, all the post offices in Greene County were fourth class post offices. Today, of the remaining five post offices, Stanardsville is a third

*© Copyright by Nancy H. Morris, Stanardsville, Virginia.
1979. All rights reserved.

GREENE COUNTY POSTMASTERS, 1832-1964

class post office but the other four remain as fourth class. First, second, and third class postmasters are appointed by the President with the approval of the Senate but appointments of fourth class post offices are made by the Postmaster General.

<u>Post Office</u>	<u>Established</u>	<u>Appointment Date</u>	<u>Map Location</u>
<u>AMICUS</u>	1887		G-5

Said to be named by Betty [Chapman] Lancaster

William S. Chapman	14 January 1887
William S. Chapman	May 1895
James T. Chapman	16 July 1896
James T. Chapman	20 December 1900
James T. Chapman	7 February 1910
Moved to Roudabush	15 September 1911

Location: Intersection of present Routes 604 and 633.

<u>BEAZLEY</u>	1886	Unknown
----------------	------	---------

L. B. Carrady	16 June 1886 [not commissioned]
Lewis Whitmire	4 September 1886
James Beazley, Jr.	4 August 1887
Mail dispatched to Amicus	15 May 1888

Location: May have been on the Swift Run Road 1] between Amicus and Swift Run Baptist Church [Route 633] or 2] between Swift Run Baptist Church and intersection of Routes 633 and 623.

<u>BORNEO</u>	1888	H-7
---------------	------	-----

Edward W. May	21 September 1889
Edmond [Edward] W. May	8 February 1890
Edward W. May	2 April 1900
Edward W. May	11 April 1904
Mail to Burnley [in Albemarle County]	30 September 1906

Location: On Route 629, 4 miles west of intersection of Routes 607 and 629.

GREENE COUNTY POSTMASTERS, 1832-1964

<u>Post Office</u>	<u>Established</u>	<u>Appointment Date</u>	<u>Map Location</u>
<u>BRAYTON</u>	1890		Unknown
Was first named Deane Post Office			
William J. Deane		13 June 1890	
William J. Deane		30 August 1895	
Mail to Stanardsville		22 November 1895	
Location: Unknown.			
* <u>BRIS</u>	1929		D-5
Name changed to St. George September 1946			
+George P. Mayo		19 December 1928	
Arnette P. Texada		1 December 1945	
Location: 1.7 miles northwest of Dyke on Route 627.			
+ George P. Mayo was also postmaster at Mission Home in 1906.			
<u>BURNLEY</u> [in Albemarle County]			I-8
<u>BURTONSVILLE</u>	See note		H-3
Listed as a post office in The Virginia Magazine of History from 1808-1829 and 1833-1845. The only listing of the microfilmed originals contained one entry:			
Benj. Burton		28 October 1831	
Closed, mail to Seville [Madison County]		28 January 1946	
Location: 3.71 miles north of Ruckersville at the intersection of Routes 609 and 29.			
* <u>CEDARMERE</u>	1902		C-5
Nora L. Morris		1 March 1902	
James C. Sullivan		27 February 1903	
James B. Morris		3 May 1906	
Nutie M. Gentry		25 May 1909	
Discontinued; mail to Nortonsville			
Location: Intersection of Routes 628 and 614.			

GREENE COUNTY POSTMASTERS, 1832-1964

<u>Post Office</u>	<u>Established</u>	<u>Appointment Date</u>	<u>Map Location</u>
* <u>CELT</u>	1905-09		G-6
John I. Baugher		21 July 1909	
Discontinued		1 February 1934	
Location: At the intersection of Routes 604 and 648.			
* <u>DAWSONVILLE</u>	1852+		J-5
John G. Herndon		12 August 1852	
Mrs. Elizabeth A. Stockdell		23 January 1866	
John G. Herndon		26 May 1870	
Reuben B. Dawson		6 July 1882	
John G. Herndon		22 May 1883	
Davis E. May		4 May 1893	
John G. Herndon		4 June 1897	
John G. Herndon		16 December 1901	
James B. Parrott		26 October 1912	
Mail to Somerset effective		30 September 1937	
Location: Approximately 2 miles east of Route 29 on Route 609.			
+ Entries have been found to indicate Dawsonville was established much earlier but were not on this micro-film and have not been checked to date.			
<u>DEANE</u>	1885		Unknown
Jeremiah L. Deane		4 November 1885	
Name changed to Brayton		13 June 1890	
Location: Unknown.			
* <u>DYKE</u>	1902		E-5
Alpalonia E. Bickers		29 January 1902	
Mrs. Elsie Bickers		8 July 1920	
Buey G. Snow		5 December 1921	
[retired 3-31-45]			
Mrs. Eugenia S. Adams		1 April 1945	
Mrs. Eugenia S. Adams		18 December 1946	
[resigned 4-1-47]			

GREENE COUNTY POSTMASTERS, 1832-1964

<u>Post Office</u>	<u>Established</u>	<u>Appointment Date</u>	<u>Map Location</u>
--------------------	--------------------	-----------------------------	-------------------------

DYKE - [Continued]

Vernon A. Snow		1 January 1949	
Vernon A. Snow		1 May 1949	
[deceased 7-23-63]			
Buey G. Snow, Jr.		9 August 1963	
Buey G. Snow, Jr.		20 November 1964	

Location: One of the five existing post offices in Greene County. Its physical location is in the same area; intersection of Routes 810 and 627 about 9 miles west of Stanardsville.

*ERALD 1897 H-4

Jackson Lafayette Thornton	1897	
Discontinued	January 1924	

Location: Route 619 [Dundee road near the Ennis Haney property].

ESTESBURGH 1883 Unknown

Miss Tabitha J. Estes	13 March 1883
Mail to Stanardsville	15 October 1883

Location: Unknown.

FERNHILL 1924 D-2

Rhoda S. Haney	22 September 1924
Discontinued	30 November 1935

Location: 20 yards inside of Rockingham County at Swift Run Gap.

FLETCHER 1884 G-1

John E. Fletcher	28 July 1884
Hiram L. Estes	7 December 1885
Mail to Hood	27 December 1886

Reopened:

Abraham Taylor	24 August 1887
----------------	----------------

GREENE COUNTY POSTMASTERS, 1832-1964

<u>Post Office</u>	<u>Established</u>	<u>Appointment Date</u>	<u>Map Location</u>
--------------------	--------------------	-------------------------	---------------------

<u>KENNEDY</u>	1884		F-4
----------------	------	--	-----

Emma B. Kennedy	24 July 1884		
Mail to Earlsville	15 December 1884		

Location: 0.5 mile from Geer.

+* <u>KINDERHOOK</u>	1908		G-2
----------------------	------	--	-----

William R. Snyder	18 August 1908		
Charlie P. Deane	13 July 1914		
Mail to Stanardsville	29 June 1929		

Location: At the intersection of Routes 642 and 667.

+ Named by post office for the home town of Martin Van Buren.

<u>LAMB</u>	1894		G-2
-------------	------	--	-----

James W. Lamb	14 February 1894		
Leonard W. Breeden	27 July 1896		
Leonard W. Breeden	29 December 1900		
Leonard W. Breeden	22 April 1905		

Location: At the intersection of Routes 642 and 667.
Renamed Kinderhook.

* <u>LYDIA</u>	1896		E-3
----------------	------	--	-----

Lizzie Smith	20 February 1896		
William J. Deane	5 January 1900		
Myrtle Dean	8 February 1925		
Myrtle Dean	28 April 1925		
Mrs. Fanny M. Haney	18 November 1927		
Charley R. Blankenbaker	1 October 1937		
Charley R. Blankenbaker	15 December 1937		

Location: Approximately 4 miles west of Stanardsville on Route 33.

GREENE COUNTY POSTMASTERS, 1832-1964

<u>Post Office</u>	<u>Established</u>	<u>Appointment Date</u>	<u>Map Location</u>
<u>+MC MULLEN MILL</u>	1854		F-2
Neal McMullen		6 July 1854	
Discontinued		18 July 1866	
Location: On Route 637 about 3.5 miles north of Route 230.			

+ McMullen Mill could have been moved to the next listing, McMullen, but no documentation was found to substantiate this supposition.

<u>MC MULLEN</u>	1886		F-2
Walter S. Yager		23 June 1886	
Henry W. Moyer		26 November 1887	
Hiram J. Taylor		16 May 1892	
Henry W. Moyer		27 March 1893	
Hiram J. Taylor		19 June 1897	
Hiram J. Taylor		17 December 1901	
Hiram J. Taylor		11 May 1906	
Henry W. Moyers		6 August 1914	
Randolph S. Moyers		9 October 1918	
+Leonard W. Breeden		7 July 1919	
James V. Meadows		3 May 1920	
Hiram J. Taylor		19 April 1922	
Miss Nellie Taylor		2 January 1926	
[name changed by marriage to Nellie Duff]			
Demarcus L. Haney		9 April 1928	
N. Scott Collier		27 October 1928	
Mail to Stanardsville		23 March 1956	

Location: On Route 637 about 3.5 miles north of Route 230.

+ Leonard W. Breeden was also postmaster of another post office in Greene County - Lamb.

GREENE COUNTY POSTMASTERS, 1832-1964

<u>Post Office</u>	<u>Established</u>	<u>Appointment Date</u>	<u>Map Location</u>
<u>MARCH</u>	1909		E-4
+Charles A Perkey		19 January 1909	
Edward S. Morris		5 December 1910	
Scott W. Lamb		10 November 1934	
Edward S. Morris		21 May 1936	
[deceased 8-5-39]			
Mail to Stanardsville		31 October 1939	
Location: 3.5 miles west of Geer on Route 810.			
+ Believed to be the same Charles Pirkey who was postmaster at Pirkey 24 October 1906.			
<u>MISSION HOME</u>	1906		B-5
+George P. Mayo		8 February 1906	
Wiley R. Mason		21 April 1910	
Elizabeth C. M. Porter		4 December 1918	
Emily E. Winegar		1 December 1919	
Robert W. Lewis		22 July 1922	
Wiley Roy Mason		23 August 1924	
[retired 12-1-48]			
George Elba Fisk		1 December 1948	
William A. Shiflett		27 April 1951	
William A. Shiflett		6 August 1951	
[deceased 9-15-58]			
Bessie Lee Shiflett		11 December 1958	
Eleanor V. Loving		9 October 1959	
Location: On Route 601 near the Albemarle County Line. One of the five existing post offices in Greene County.			
+ George P. Mayo was also the postmaster at BRIS in December 1928.			
<u>NIMROD</u>	1914		C-3
Nimrod Shiflett		7 August 1914	
Leanna A. Knight		31 May 1919	
Clemma Morris		7 January 1925	

GREENE COUNTY POSTMASTERS, 1832-1964

<u>Post Office</u>	<u>Established</u>	<u>Appointment Date</u>	<u>Map Location</u>
--------------------	--------------------	-----------------------------	-------------------------

NIMROD - [Continued]

Clemma Morris		7 February 1925	
Mary Knight		20 August 1926	
+Mrs. Addie Gibson		5 March 1927	
++Name was changed to Pirkey		1 August 1927	
Eva L. Knight		22 January 1931	
Discontinued		1 October 1935	
Effective		31 October 1935	

Location: 6.75 miles northwest of Dyke on Route 627.

+ Mrs. Addie Gibson is also listed as postmistress for Pirkey.

++ The National Archives records I searched listed the Nimrod post office as having this name changed as above and reestablished on 22 January 1931 with the appointment of Eva L. Knight. While it is not stated, persons living at that time have recalled the post office as being closed for a period of time.

+NORTONSVILLE 1879

D-6

Ja[me]s L. Dunn	5 March 1879
Ja[me]s L. Dunn	6 February 1886
William L. Eddins	7 February 1887
John R. Madison	14 November 1889
John R. Madison	17 June 1891

Location: 1.5 miles south of Dyke. Believed to be at what is now present day Nortonsville on Route 810, about 0.5 mile north of intersection of Routes 663 and 664.

+ Even though Nortonsville is listed as being in Albemarle the above was listed with the Greene County Post Office Records.

GREENE COUNTY POSTMASTERS, 1832-1964

<u>Post Office</u>	<u>Established</u>	<u>Appointment Date</u>	<u>Map Location</u>
<u>PIRKEY</u>	1906		D-4
Charles A. Pirkey		24 October 1906	
William A. Crawford		6 March 1908	
Ida B. Knight		4 November 1909	
Emma S. Vernon		9 August 1913	
+Addie Gibson		19 July 1927	
Discontinued		21 March 1935	
Effective		30 April 1935	

Location: On what is known now as "the Bacon Hollow Road," the intersection of Routes 615 and 627.

+ Mrs. Addie Gibson is listed as postmistress at Nimrod.

<u>QUINQUE</u>	1886		H-5
Mary E. Stephens		28 July 1886	
Mary E. Stephens		3 June 1890	
Mary E. Stephens		30 August 1895	
Mary E. Stephens		2 April 1900	
Lida S. Sims		23 June 1909	
Robert N. Stephens		13 March 1914	
[retired 1-31-40]			
Alton F. Stephens		1 February 1940	
Alton F. Stephens		10 April 1940	
[deceased 6-11-46]			
Elizabeth L. Stephens		1 July 1946	
Elizabeth L. Stephens		12 December 1946	
James H. Hood		16 June 1947	
James H. Hood		1 October 1947	

There are several stories as to how this post office and settlement was named; one tale researched by Bristol suggested there were five buildings: Stephens wheelwrights shop, blacksmith shop, store and 2 houses; another story is told that it was the fifth stagecoach stop from Richmond.

Location: One of the five post offices still in existence in Greene County and its physical location is in the same area. Route 33.

GREENE COUNTY POSTMASTERS, 1832-1964

<u>Post Office</u>	<u>Established</u>	<u>Appointment Date</u>	<u>Map Location</u>
<u>ROSEBROOK</u>	1893		F-4
Rich'd B. Hedrick		11 April 1893	
Willie E. Hedrick		6 August 1895	
Mary G. Hedrick		18 August 1904	
+Mail to Geer effective		11 July 1907	
Location: 3.75 miles west of Stanardsville on Route 810.			
+ Conflicting information has made it impossible to identify the exact location of Rosebrook but the microfilm from the National Archives indicate both Geer and Rosebrook were in operation at the same time and Rosebrook was renamed Geer in 1897.			
<u>RONDA BUSH</u>	1898		F-4
Zachariah Rondabush		4 November 1898	
Mail to Stanardsville		31 December 1915	
Location: 2.5 miles south of Stanardsville on present Route 622.			
<u>RUCKERSVILLE</u>	1841		H-6
James G. Douglass		28 September 1841	
Elisha W. Williams		21 July 1842	
Benjamin Herndon		16 February 1866	
Martha E. Herndon		1 March 1866	
Benjamin Herndon		22 June 1874	
Jason B. Douglass		31 January 1883	
Benjamin Herndon		22 May 1885	
Lucy J. Mitchell		10 July 1889	
Lucy J. Mitchell		19 May 1890	
Lucy J. Mitchell		18 May 1890	
Thos. B. Jennings		17 November 1894	
Benjamin H. Shotwell		6 August 1897	
Benjamin H. Shotwell		14 January 1901	
Benjamin H. Shotwell		15 March 1905	

GREENE COUNTY POSTMASTERS, 1832-1964

<u>Post Office</u>	<u>Established</u>	<u>Appointment Date</u>	<u>Map Location</u>
--------------------	--------------------	-----------------------------	-------------------------

RUCKERSVILLE - [Continued]

Jesse Ewell		13 March 1914	
Helen Ewell		11 June 1921	
Lottie Herndon		3 October 1921	
Lottie Herndon		1 January 1945	
Lottie Herndon		28 August 1947	
[retired 2-28-54]			
Mrs. Ellie F. Oliver		28 February 1954	
Lucinda S. Sims		26 May 1955	

Location: One of the five post offices in Greene County still in existence. It is near the intersection of Routes 29 and 33.

<u>SEVILLE</u>	1846		I-4
----------------	------	--	-----

William Simms		28 January 1846	
[in Madison County]			

Location: Somewhere on Rapidan River, actually in Madison County, near Burtonsville.

* <u>ST. GEORGE</u>	1946		D-5
---------------------	------	--	-----

Arnette P. Texada		1 December 1945	
Arnette P. Texada		19 February 1945	
[deceased 8-23-49]			
Jean B. Lohman		1 September 1949	
Jean B. Lohman		31 December 1949	
[retired 7-7-61]			
Mail to Dyke		7 July 1961	

Location: On the campus of Blue Ridge School, off of Route 627.

* <u>SIMMONS GAP</u>	1930		D-2
----------------------	------	--	-----

George R. Herring		14 January 1930	
Mail to Swift Run		3 March 1934	

Location: Just inside Rockingham County line on the Skyline Drive.

GREENE COUNTY POSTMASTERS, 1832-1964

<u>Post Office</u>	<u>Established</u>	<u>Appointment Date</u>	<u>Map Location</u>
* <u>STANARDSVILLE</u>	1815		F-4
George W. Price		3 July 1815	
George W. Price		27 October 1851	
Jos. W. Ham		29 September 1865	
James G. Saunders		23 September 1871	
Annie Saunders		29 September 1880	
James G. Stephens		30 January 1882	
James G. Stephens		21 April 1887	
William B. Cole		18 July 1889	
William B. Cole		18 May 1892	
James I. Eddins		16 November 1893	
Helen Bray		16 October 1897	
Helen Bray		15 November 1901	
Helen Bray		4 December 1905	
Ella Bray [declined]		3 March 1906	
Benjamin T. Bickers		9 April 1906	
John O. Morris		5 July 1911	
Eugene M. Gibson		13 March 1914	
Eugene M. Gibson		1 January 1921	
Myron B. Bickers		27 March 1922	
Lindsay L. Bickers		3 April 1929	
Linwood G. Mitchell		30 September 1929	
Eddie L. Southard		2 May 1934	
Eddie L. Southard		1 July 1938	
Eddie L. Southard		1 October 1942	
[retired 12-31-58]			
Herbert E. Taylor		9 January 1959	
Raymond W. Jarrell		30 September 1961	
Larry S. Powell		17 August 1962	
Larry S. Powell		28 September 1962	

Location: One of the five post offices in existence in Greene County. Located in the center of Stanardsville, 6 miles west of Ruckersville on Route 33.

GREENE COUNTY POSTMASTERS, 1832-1964

<u>Post Office</u>	<u>Established</u>	<u>Appointment Date</u>	<u>Map Location</u>
<u>SULLIVAN</u>	1908		C-4
James C. Sullivan		22 May 1908	
Mary A. Sullivan		1 July 1913	
Mail to Mission Home		30 June 1931	
Location: Present Route 628, 1.5 miles north of Mission Home.			
<u>SWIFT RUN</u>	1855		D-2
St. Clair T. Deane		23 February 1855	
Mary C. Deane		11 May 1859	
Discontinued		4 October 1866	
Location: In Rockingham County, about 9 miles west of Stanardsville on Route 33.			
<u>TOWLES</u>	1909		F-2
Florence E. Towles		16 January 1909	
Florence T. Meadows		16 August 1912	
Mail to McMullen		4 October 1922	
Location: Thought to have been near old Pocasin Mission and the intersection of Routes 642 and 637.			
<u>WETSELS</u>	1885		H-7
John H. Wetsel		19 August 1885	
Louisa C. Wetsel		20 December 1895	
Louisa C. Wetsel		16 December 1897	
Louisa C. Wetsel		22 May 1902	
Louisa C. Wetsel		4 April 1906	
Mail to Burnley		25 August 1908	
Location: 0.7 mile east from intersection of Routes 29 south and 607.			
<u>WILHOIT</u>	1924		E-7
Artemis E. Shifflett		11 October 1924	
Mail to Earlysville		15 April 1925	
Location: Wilhoit was actually located in Albemarle County possibly on Route 603.			

GREENE COUNTY POSTMASTERS, 1832-1964

Index to Postmasters

<u>Name</u>	<u>Post Office</u>
Adams, Mrs. Eugenia S.	Dyke
Baughner, John I.	Celt
Beazley, James Jr.	Beazley
Bickers, Alpalonia E.	Dyke
Bickers, Benjamin T.	Stanardsville
Bickers, Mrs. Elsie	Dyke
Bickers, Lindsay L.	Stanardsville
Bickers, Myron B.	Stanardsville
Blankenbaker, Charley P.	Lydia
Bray, Ella	Stanardsville
Bray, Mrs. Helen	Stanardsville
Breeden, Leonard W.	Lamb
Breeden, Leonard W.	McMullen
Burton, Benj.	Burtonsville
Carrady, L. B.	Beazley
Chapman, James T.	Amicus
Chapman, William S.	Amicus
Cole, William B.	Stanardsville
Collier, N. Scott	McMullen
Crawford, William A.	Pirkey
Dawson, Reuben B.	Dawsonville
Dean, Myrtle	Lydia
Deane, Charlie P.	Kinderhook
Deane, Jeremiah L.	Deane
Deane, Mary C.	Swift Run
Deane, St. Clair T.	Swift Run
Deane, William J.	Brayton
Deane, William J.	Lydia
Douglass, James G.	Ruckersville
Douglass, Jason B.	Ruckersville
Dunn, Jalmels L.	Nortonville
Eddins, James I.	Stanardsville
Eddins, William L.	Nortonville
Estes, Hiram L.	Fletcher
Estes, Tabitha J.	Estesburgh
Ewell, Helen	Ruckersville
Ewell, Jesse	Ruckersville

GREENE COUNTY POSTMASTERS, 1832-1964

<u>Name</u>	<u>Post Office</u>
Fisk, George Elba	Mission Home
Fletcher, John E.	Fletcher
Garth, Charles W.	Geer
Garth, Loula B.	Geer
Geer, Elijah	Geer
Gentry, Nutie M.	Cedarmere
Gibson, Mrs. Addie	Nimrod
Gibson, Mrs. Addie	Pirkey
Gibson, Eugene M.	Stanardsville
Ham, Jas. W.	Stanardsville
Haney, Fannie M.	Lydia
Haney, Demarcus L.	McMullen
Haney, Rhoda S.	Fernhill
Haney, Rhoda S.	Haney
Hedrick, Mary G.	Rosebrook
Hedrick, Rich'd	Rosebrook
Hedrick, Willie E.	Rosebrook
Herndon, Benjamin	Ruckersville
Herndon, John G.	Dawsonville
Herndon, Lottie	Ruckersville
Herndon, Martha E.	Ruckersville
Herring, George R.	Simmons Gap
Hood, James H.	Quinque
Jarrell, Bernard L.	Geer
Jarrell, Raymond W.	Stanardsville
Jennings, Thos. B.	Ruckersville
Kennedy, Emma B.	Kennedy
Knight, Eva L.	Nimrod
Knight, Ida B.	Pirkey
Knight, Leanne A.	Nimrod
Knight, Mary	Nimrod
Lamb, James W.	Lamb
Lewis, Robert W.	Mission Home
Lohman, Mrs. Jean B.	St. George
Loving, Eleanor V.	Mission Home
Madison, John R.	Nortonsville
May, Davis E.	Dawsonville
May, Edward W.	Borneo
Mason, Wiley R.	Mission Home

GREENE COUNTY POSTMASTERS, 1832-1964

<u>Name</u>	<u>Post Office</u>
Mayo, George P.	Mission Home
Mayo, George P.	BRIS
Meadows, James V.	McMullen
Meadows, Florence T.	Towles
Mitchell, Linwood G.	Stanardsville
Mitchell, Lucy J.	Ruckersville
Morris, Clemma	Nimrod
Morris, James B.	Cedarmere
Morris, John O.	Stanardsville
Morris, Nora L.	Cedarmere
Moyer, Henry W.	McMullen
Moyers, Randolph S.	McMullen
McMullen, Neal	McMullen Mill
Parrott, James B.	Dawsonville
Perkey, Charles A.	March
Pirkey, Charles A.	Pirkey
Powell, Larry S.	Stanardsville
Porter, Elizabeth C. M.	Mission Home
Price, George W.	Stanardsville
Oliver, Mrs. Ellie F.	Ruckersville
Rondabush, Zachariah	Rondabush
Saunders, Annie	Stanardsville
Saunders, James G.	Stanardsville
Shifflett, Artemis F.	Wilhoit
Shifflett, Nimrod	Nimrod
Shiflett, Bessie Lee	Mission Home
Shiflett, William A.	Mission Home
Shotwell, Benjamin H.	Ruckersville
Simms, William	Seville
Sims, Lida S.	Quinque
Sims, Lucinda S.	Ruckersville
Smith, Lizzie	Lydia
Snow, Buey G.	Dyke
Snow, Buey G., Jr.	Dyke
Snow, Vernon A.	Dyke
Snyder, William R.	Kinderhook
Southard, Eddie L.	Stanardsville
Stephens, Alton F.	Quinque

GREENE COUNTY POSTMASTERS, 1832-1964

<u>Name</u>	<u>Post Office</u>
Stephens, Elizabeth L.	Quinque
Stephens, James G.	Stanardsville
Stephens, Mary E.	Quinque
Stephens, Robert N.	Quinque
Stockdell, Mrs. Elizabeth A.	Dawsonville
Sullivan, James C.	Sullivan
Sullivan, Mary A.	Sullivan
Taylor, Abraham	Fletcher
Taylor, Alban P.	Fletcher
Taylor, Mrs. Corrie F.	Fletcher
Taylor, Herbert E.	Stanardsville
Taylor, Hiram J.	McMullen
Taylor, Nellie	McMullen
Texado, Arnette P.	BRIS
Texado, Arnette P.	St. George
Thornton, Jackson Lafayette	Erald
Towles, Florence E.	Towles
Vernon, Emma S.	Pirkey
Wetsel, John H.	Wetsels
Wetsel, Louisa C.	Wetsels
White, Samuel	Geer
Whitmire, Lewis	Beazley
Williams, Elisha W.	Ruckersville
Winegar, Emily E.	Mission Home
Yager, Walter S.	McMullen