

Harry K Day Homestead Certificate

Day property description: West half of the Southwest quarter of Section 29 and the east half of the southeast quarter of Section 30



1888 Plat Map Township 8 South Range 4 West

De Luz, California
T 8S R 4W

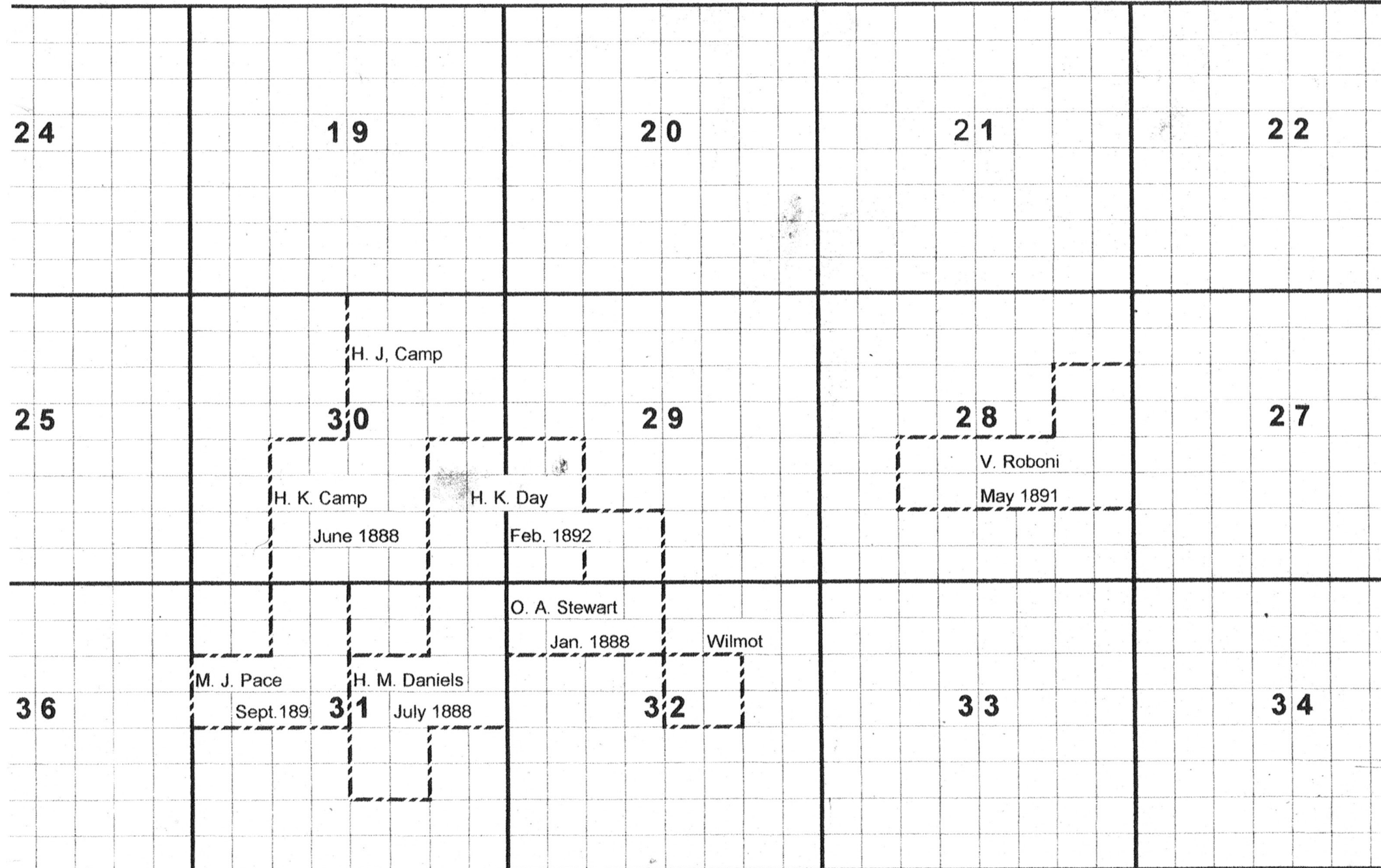

Notes on De Luz

Survey Map (Bill Karn's office) T8S, R4W, SBM
Showing Lot No. 37 (Part of Santa Rosa Rancho - Morino)

Survey Designated	Surveyor	Date of Contract	When Surveyed
North boundary of Township	Henry Hancock	Dec.30,1853	1854
Boundaries of Lot 37	G.H.Thompson	May 19, 1868	1868
Boundaries of Lot 37 resurveyed, including T8S,R5W	O.N.Sanford	Mar.22,1884	8 miles 1884
South boundary of Township	O.N.Sanford	Mar.22,1884	6 miles 1884
Rest of Township lines	O.N.Sanford	Mar.22,1884	4 miles 1884
Section Lines	O.N.Sanford	Mar.22,1884	23 miles 1884

Aggregate area of Public Land	Estimated Private Grants	Aggregate
9,205.52 acres	11,538.64 acres	20,744.16 acres

Conformable with field notes in Surveyor General's Office, San Francisco, 28 April 1885
>.H.Brown, Surveyor General, California

Some of the things shown on this map:
Upper part of Section 33: a trail like a sideways U labeled Corral de Luz and Howe's Trail
NE1/4 Sec32: Wilmot's house
SW1/4 Sec 32: Corral de Luz and De Luz Station Road
SE1/4 Sec 29: the road is Rubino Road
NE1/4 Sec 31: Daniel's house
NE1/4 Sec 30: Fawcett's house
SW1/4 Sec 30: the lower creek is labeled Camps Creek
Fences are indicated. The lowermost one is labeled Wire Fence.

Copies of Homestead papers (from Box 25) RG 49, Federal Archives, Laguna Niguel:
O.A.Stewart. Settled 1874 (Sec 32, T10R4). Application # 679.

Homesteads, Box 104 (RG 49) Register of Final Homestead Certificates
All were for app. 160 acres, purchased for \$1.25/acre

Cert #	Dated	Name	Location	Orig.App.#
988	1888, Jan	Orlando A. Stewart	SE4,SW4 Sec 29, SE4, NE4 & N2 NW4 Sce 32, T8R4	3533
990	1888, Jun	Henry J. Camp	W2,SE4 & E2,SW4,NE4 Sec 30 T8R4	3565
1062	1888, Jul	Harry M.Daniels	E2,NE4 & SW4,NE4 & NW4,SE4 Sec 31, T8R4	
1475	1891, May	Vincent Roboni	NE4,SW4 & N2,SE4 & SE4,NE4 Sec28 ,T8R4	2644
1653	1892, Feb	Harry K.Day	W2SW4 Sec 29, E2SE4 Sec 30, T8R4	4753
1766	1892, Sep	Mary Jane Pace	S2,NE4 & E2NW4 Sec 31, T8R3	
1821	1892, Nov	Charles A. Dicey	SE4,NW4 & SW4,NE4 Sec 11, T9R4 (?R5)	6722
1822	1892, Nov	William H.Wisecarver	SE4,SE4 Sec 12, Lot 1, Sec 13, T9R5 Lots 3 & 4 Sec 18, T9R4	6633
1829	1892, Nov	Joseph Orvis	Sec 5, T9R4	6653

In Box 16, Receivers Register of Final Homesteads (Receipts Issued, Misc. Patents), Certificate #1654 issued to John Wilmot for patent dated Aug 1889, was sent to Geo.N.Hitchcock (in San Diego) in October, 1889. Same Box: Certificate #1944 issued to Lemon Judson for patent dated Jan 1990, was sent to David S. Lacey (Los Angeles) in April 1992.

Day and Garnsey Family Trees

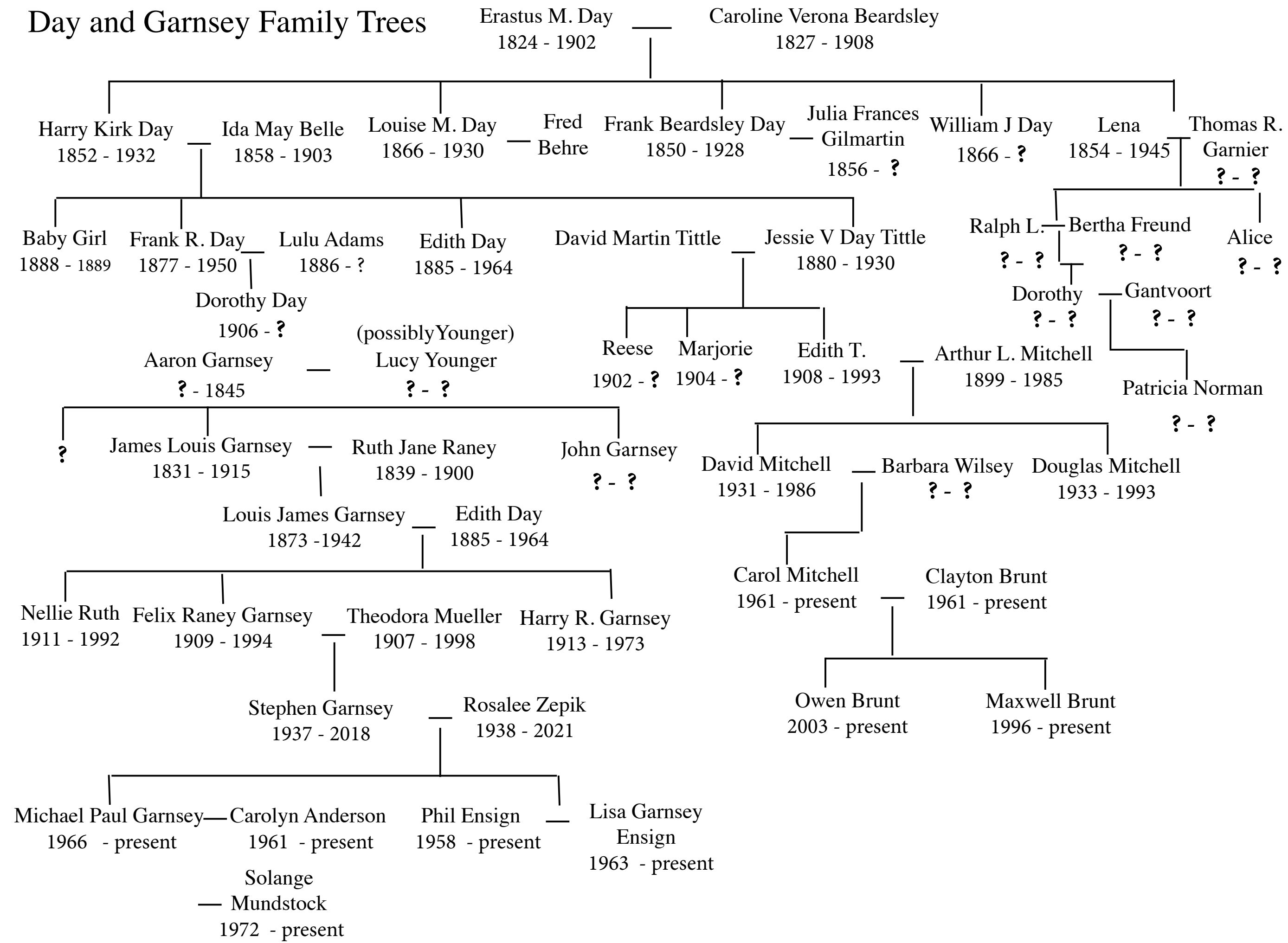

SANTA MARGARITA LOS FLORES

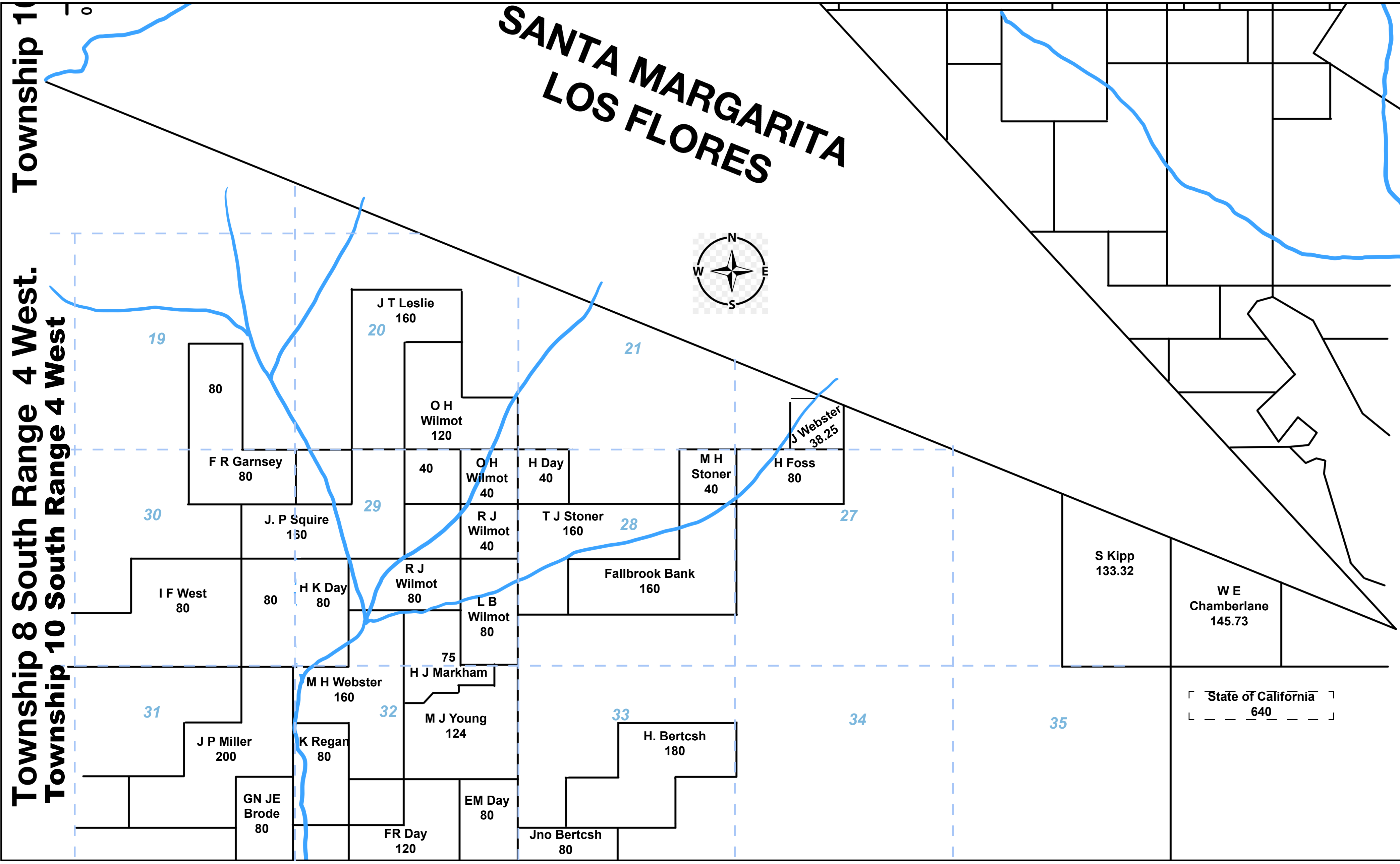

De Luz Section of the original 1912 Plat Map Township 8 South Range 4 West

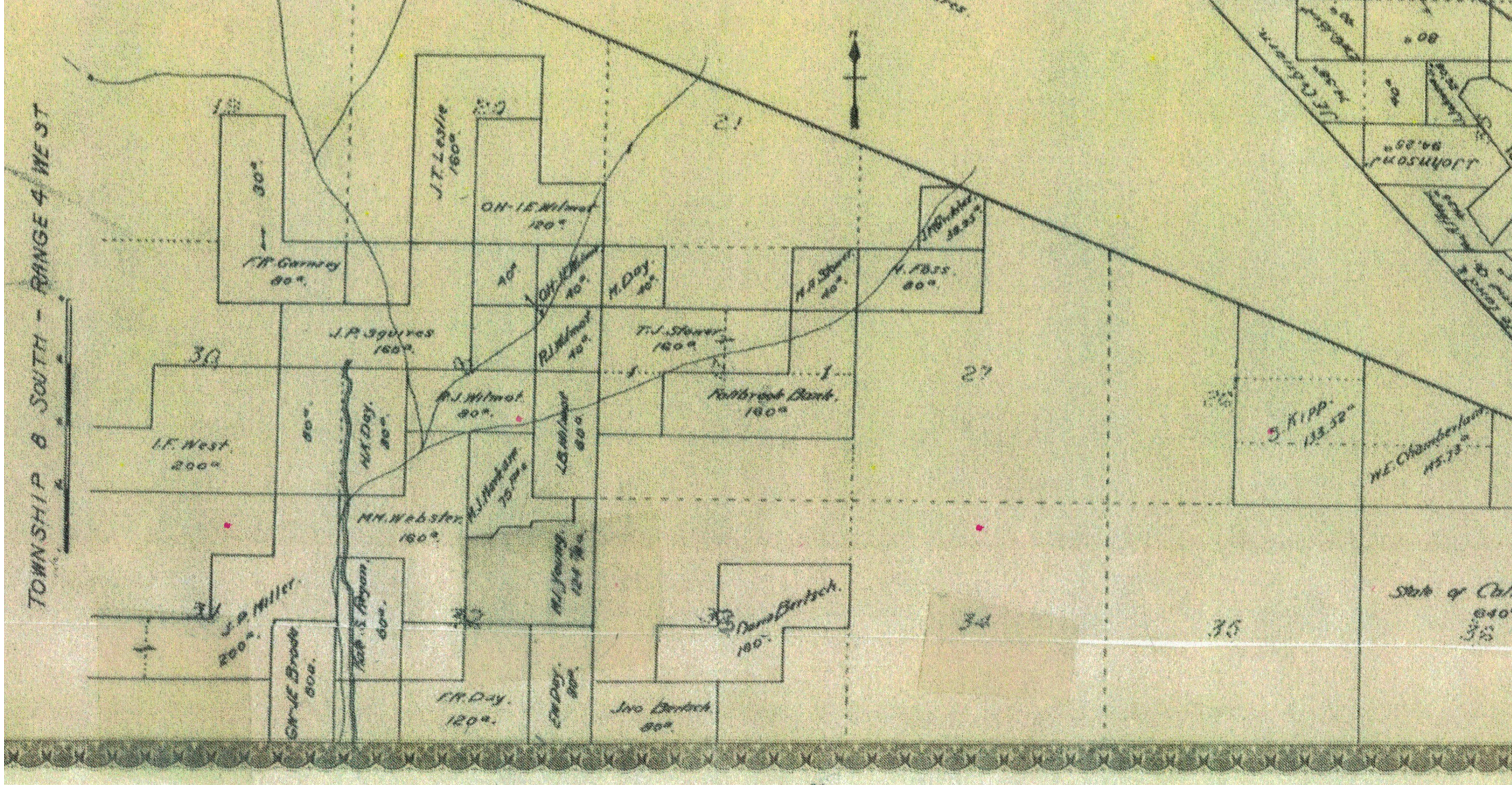

Homesteads from 1885 to 1892

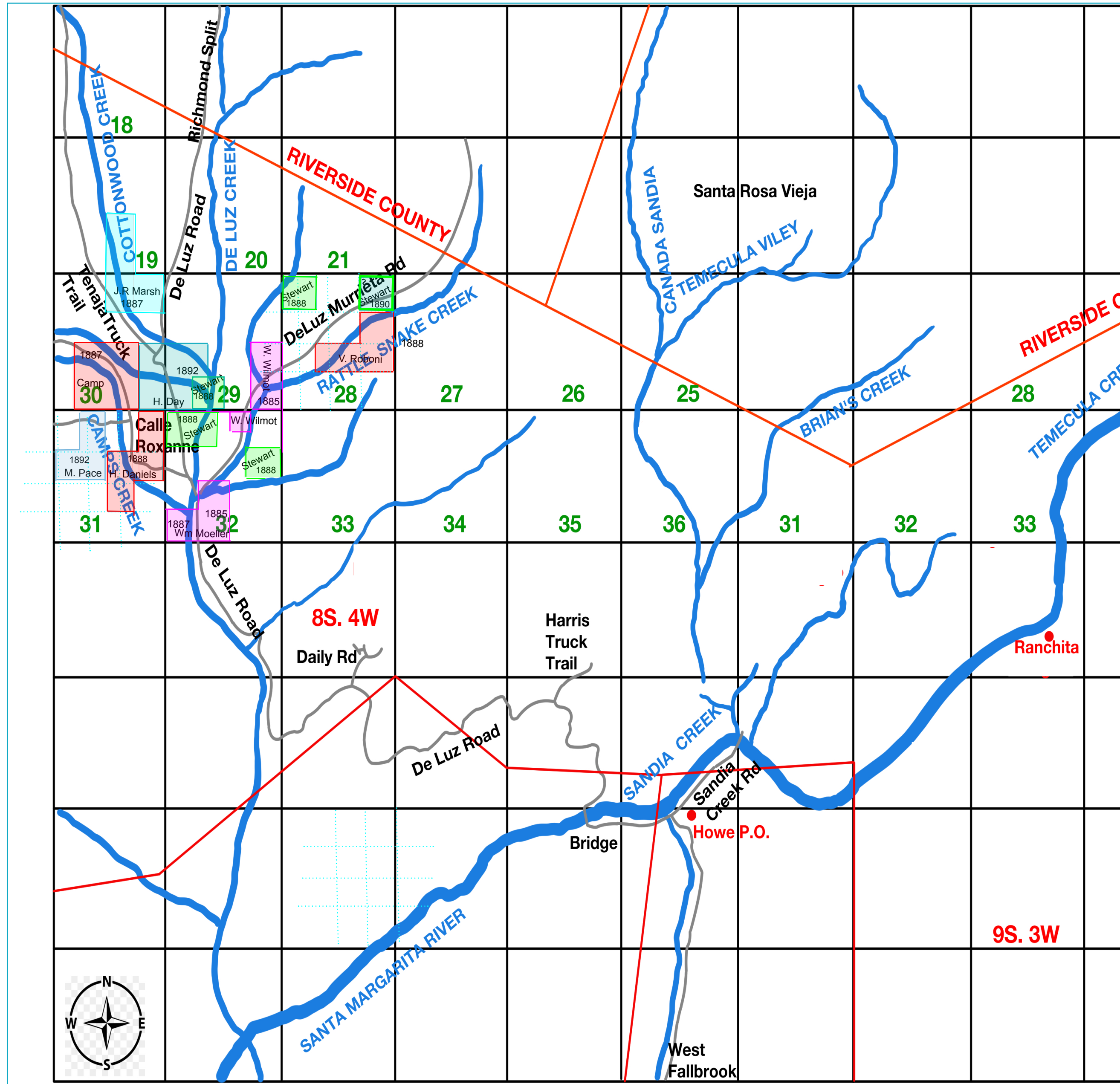

Notes on De Luz

Survey Map (Bill Karn's office) T8S, R4W, SBM
Showing Lot No. 37 (Part of Santa Rosa Rancho - Morino)

Survey Designated	Surveyor	Date of Contract	When Surveyed
North boundary of Township	Henry Hancock	Dec.30,1853	1854
Boundaries of Lot 37	G.H.Thompson	May 19, 1868	1868
Boundaries of Lot 37 resurveyed, including T8S,R5W	O.N.Sanford	Mar.22,1884	8 miles 1884
South boundary of Township	O.N.Sanford	Mar.22,1884	6 miles 1884
Rest of Township lines	O.N.Sanford	Mar.22,1884	4 miles 1884
Section Lines	O.N.Sanford	Mar.22,1884	23 miles 1884

Aggregate area of Public Land	Estimated	Private Grants	Aggregate
	9,205.52 acres		
	11,538.64 acres		
	20,744.16 acres		

Conformable with field notes in Surveyor General's Office, San Francisco, 28 April 1885
>.H.Brown, Surveyor General, California

Some of the things shown on this map:
Upper part of Section 33: a trail like a sideways U labeled Corral de Luz and Howe's Trail
NE1/4 Sec32: Wilmot's house
SW1/4 Sec 32: Corral de Luz and De Luz Station Road
SE1/4 Sec 29: the road is Rubino Road
NE1/4 Sec 31: Daniel's house
NE1/4 Sec 30: Fawcett's house
SW1/4 Sec 30: the lower creek is labeled Camps Creek
Fences are indicated. The lowermost one is labeled Wire Fence.

Copies of Homestead papers (from Box 25) RG 49, Federal Archives, Laguna Niguel:
O.A.Stewart. Settled 1874 (Sec 32, T10R4). Application # 679.

Homesteads, Box 104 (RG 49) Register of Final Homestead Certificates
All were for app. 160 acres, purchased for \$1.25/acre

Cert #	Dated	Name	Location	Orig.App.#
988	1888, Jan	Orlando A. Stewart	SE4,SW4 Sec 29, SE4, NE4 & N2 NW4 Sec 32, T8R4	3533
990	1888, Jun	Henry J. Camp	W2,SE4 & E2,SW4,NE4 Sec 30 T8R4	3565
1062	1888, Jul	Harry M.Daniels	E2,NE4 & SW4,NE4 & NW4,SE4 Sec 31, T8R4	
1475	1891, May	Vincent Roboni	NE4,SW4 & N2,SE4 & SE4,NE4 Sec28 ,T8R4	2644
1653	1892, Feb	Harry K.Day	W2SW4 Sec 29, E2SE4 Sec 30, T8R4	4753
1766	1892, Sep	Mary Jane Pace	S2,NE4 & E2NW4 Sec 31, T8R3	
1821	1892, Nov	Charles A. Dicey	SE4,NW4 & SW4,NE4 Sec 11, T9R4 (?R5)	6722
1822	1892, Nov	William H.Wisecarver	SE4,SE4 Sec 12, Lot 1, Sec 13, T9R5 Lots 3 & 4 Sec 18, T9R4	6633
1829	1892, Nov	Joseph Orvis	Sec 5, T9R4	6653

In Box 16, Receivers Register of Final Homesteads (Receipts Issued, Misc. Patents), Certificate #1654 issued to John Wilmot for patent dated Aug 1889, was sent to Geo.N.Hitchcock (in San Diego) in October, 1889. Same Box: Certificate #1944 issued to Lemon Judson for patent dated Jan 1890, was sent to David S. Lacey (Los Angeles) in April 1892.

Landowners in De Luz Through the Years

The beginning time is unknown that the Luiseño Native Americans lived in the area
 1769 Spanish explorers and settlers arrived in San Diego
 1798 Mission an Luis Rey established
 1841 Rancho Santa Margarita y Las Flores by grant of the Mexican government was for 133,441 acres north of the San Luis Rey de Francia Mission
 1846 Santa Rosa Rancho granted to Juan Moreno
 1846 Monserate Rancho granted to Ysidro Maria Alvarado, 13,322 acres lying along the San Luis Rey River
 No accurate surveys were made by the Spanish owning these lands. A large wedge of land from Fallbrook district to Rainbow and De Luz was outside of the Spanish land grants. After the Mexican-American war this area was settled mostly by homesteaders, or maybe a squatter or claim jumper.
 Jose De Luz a Spanish vaquero had a corral for stock, this was probably the source of the name De Luz
 Basque shepherds grazed sheep but made no permanent dwelling or claim to the land
 1861 Mr. Spring squatted on land near Fern Creek and the warm springs
 1881 Lemon Judson built a four bedroom house at the warm mineral springs
 1874 Orlando Stewart (Sec 32 T10R4) application #679
 1885 W. W. Wilmot E2, SE4, SW4 SE4, Sec 29 NW4 NE4 Sec 32 8S 4W
 1887 W. N. Moeller E2SW4, SW4, SW4 Sec 32 8S 4W
 1887 J. R. Marsh N2,NE4 Sec 20 & W2, SE4 Sec 19 8S 4W
 1888 Orlando A. Stewart SE4,SW4, Sec.29, SE4,NE4, & N2 NW4 Sec. 32, T8R4
 1888 Harry M. Daniels E2,NW4 & SW4, NE4 & NE4 &NW4, SE4 Sec 31, T8R4
 1888 R. J. Wilmot later it was the Clicks
 1888 Ross. W. Wilmot later is was the Bleeker's
 1889 Henry J. Camp W2, SE4& E2,SW4, NE4, Sec 30,T8R4
 1889 Charles E. Rubottom 80 acres near Garnsey
 1889 Carr (1889 Plat map)
 1889 Young (1889 Plat map)
 1889 Fumuvelt (1889 Plat map)
 1891 Vincent Roboni NE4, SW4 & N2, SE4,NE4 Sec 28 T8R4
 1892 Harry K. Day W2,SW4 sec 29, E2 NW4 Sec 30 T8R4
 1892 Mary Jane Pace S2,NE4 & E2 NW4 Sec 31 T8R3
 1892 Charles A. Dicey SE4,NW4 & SW4, NE4 Sec11 T8R4
 1892 William H. Wisecarver SE4,SE4 Sec 12, Lot 1 Sec 13 T9R5
 1892 Joseph Orvis Sec 5 T9R4

1916 (according to a letter written by Margarit King)
 Brode to Butler
 Camp to Jave
 - Moser
 - Smar
 - Parker
 -Brain
 -Roll
 Sanchez to W. W. Wilmot to Click
 Ross Wilmot to Bleecker to ? Collins to Dykehouse to Hemp Farm to ?
 Roboni to Stoner to Le Veck to Reniers
 Bert Webster to Tiffany to Homer McDowell (across from De Lluz School on De Luz Murrieta Road)
 Day to James Garnsey to Louis Garnsey to Felix R Garnsey to Stephen Garnsey to Phoebe Welburn
 Leslie to Rowley
 George Johnson to Herron to Mangan to Ross to Anderson to Elithony
 Nuthall to Parks to Emmes
 Spring to Judson to Regan to Alexander to Wilson to McManus to Klassen to Kim to Disciples of Christ Church
 (1870?) 1881 1910 1916 1938 1959 1988 1992 2020

