



12423 NE Whitaker Way
 Portland, OR 97230
 503-254-1794



Report Number: 21-004581/D02.R00
Report Date: 05/05/2021
ORELAP#: OR100028
Purchase Order:
Received: 04/27/21 10:45

Customer: NW Natural Goods
Product identity: BEV - BB 021117-1
Client/Metric ID: .
Laboratory ID: 21-004581-0001

Sample Date: 04/27/21

Summary

Potency:

Analyte per 355ml	Result	Limits	Units	Status	
CBD per 355ml	25.3		mg/355ml		CBD-Total per 355ml 25.3 mg/355ml
CBG per 355ml†	0.356		mg/355ml		
					THC-Total per 355ml <LOQ
(Reported in milligrams per serving)					

Residual Solvents:

All analytes passing and less than LOQ.

Pesticides:

Analyte	Result (mg/kg)	Limits (mg/kg)	Status
Multi-Residue Pesticide Profile†	< LOQ for all analytes		

Metals:

Less than LOQ for all analytes.

Microbiology:

Less than LOQ for all analytes.



12423 NE Whitaker Way
 Portland, OR 97230
 503-254-1794

Report Number: 21-004581/D02.R00
Report Date: 05/05/2021
ORELAP#: OR100028
Purchase Order:
Received: 04/27/21 10:45



Customer: NW Natural Goods

Product identity: BEV - BB 021117-1
Client/Metric ID: .
Sample Date: 04/27/21
Laboratory ID: 21-004581-0001
Temp: 14.2 °C
Serving Size #1: 362.1 g
Density: 1.020 g/ml

Sample Results

Potency per 355ml						Method J AOAC 2015 V98-6 (mod)Units mg/se		Batch: 2103886		Analyze: 4/28/21 4:35:00 PM	
Analyte	Result	Limits	Units	LOQ	Notes						
CBC per 355ml†	< LOQ		mg/355ml	0.355							
CBC-A per 355ml†	< LOQ		mg/355ml	0.355							
CBC-Total per 355ml†	< LOQ		mg/355ml	0.667							
CBD per 355ml	25.3		mg/355ml	0.355							
CBD-A per 355ml	< LOQ		mg/355ml	0.355							
CBD-Total per 355ml	25.3		mg/355ml	0.667							
CBDV per 355ml†	< LOQ		mg/355ml	0.355							
CBDV-A per 355ml†	< LOQ		mg/355ml	0.355							
CBDV-Total per 355ml†	< LOQ		mg/355ml	0.663							
CBG per 355ml†	0.356		mg/355ml	0.355							
CBG-A per 355ml†	< LOQ		mg/355ml	0.355							
CBG-Total per 355ml†	< LOQ		mg/355ml	0.663							
CBL per 355ml†	< LOQ		mg/355ml	0.355							
CBN per 355ml	< LOQ		mg/355ml	0.355							
Δ8-THC per 355ml†	< LOQ		mg/355ml	0.355							
Δ9-THC per 355ml	< LOQ		mg/355ml	0.355							
THC-A per 355ml	< LOQ		mg/355ml	0.355							
THC-Total per 355ml	< LOQ		mg/355ml	0.667							
THCV per 355ml†	< LOQ		mg/355ml	0.355							
THCV-A per 355ml†	< LOQ		mg/355ml	0.355							
THCV-Total per 355ml†	< LOQ		mg/355ml	0.667							

Microbiology								
Analyte	Result	Limits	Units	LOQ	Batch	Analyze	Method	Notes
E.coli	< LOQ		cfu/g	10	2103779	04/30/21	AOAC 991.14 (Petrifilm)	X
Total Coliforms	< LOQ		cfu/g	10	2103779	04/30/21	AOAC 991.14 (Petrifilm)	X
Mold (RAPID Petrifilm)	< LOQ		cfu/g	10	2103780	04/30/21	AOAC 2014.05 (RAPID)	X
Yeast (RAPID Petrifilm)	< LOQ		cfu/g	10	2103780	04/30/21	AOAC 2014.05 (RAPID)	X



12423 NE Whitaker Way
Portland, OR 97230
503-254-1794

Report Number: 21-004581/D02.R00
Report Date: 05/05/2021
ORELAP#: OR100028
Purchase Order:
Received: 04/27/21 10:45



Solvents											
Method		Residual Solvents by GC/MS				Units µg/g		Batch 2103771		Analyze 04/28/21 07:34 AM	
Analyte	Result	Limits	LOQ	Status	Notes	Analyte	Result	Limits	LOQ	Status	Notes
1,4-Dioxane	< LOQ	380	100	pass		2-Butanol	< LOQ	5000	200	pass	
2-Ethoxyethanol	< LOQ	160	30.0	pass		2-Methylbutane	< LOQ		200		
2-Methylpentane	< LOQ		30.0			2-Propanol (IPA)	< LOQ	5000	200	pass	
2,2-Dimethylbutane	< LOQ		30.0			2,2-Dimethylpropane	< LOQ		200		
2,3-Dimethylbutane	< LOQ		30.0			3-Methylpentane	< LOQ		30.0		
Acetone	< LOQ	5000	200	pass		Acetonitrile	< LOQ	410	100	pass	
Benzene	< LOQ	2.00	1.00	pass		Butanes (sum)	< LOQ	5000	400	pass	
Cyclohexane	< LOQ	3880	200	pass		Ethyl acetate	< LOQ	5000	200	pass	
Ethyl benzene	< LOQ		200			Ethyl ether	< LOQ	5000	200	pass	
Ethylene glycol	< LOQ	620	200	pass		Ethylene oxide	< LOQ	50.0	20.0	pass	
Hexanes (sum)	< LOQ	290	150	pass		Isopropyl acetate	< LOQ	5000	200	pass	
Isopropylbenzene	< LOQ	70.0	30.0	pass		m,p-Xylene	< LOQ		200		
Methanol	< LOQ	3000	200	pass		Methylene chloride	< LOQ	600	60.0	pass	
Methylpropane	< LOQ		200			n-Butane	< LOQ		200		
n-Heptane	< LOQ	5000	200	pass		n-Hexane	< LOQ		30.0		
n-Pentane	< LOQ		200			o-Xylene	< LOQ		200		
Pentanes (sum)	< LOQ	5000	600	pass		Propane	< LOQ	5000	200	pass	
Tetrahydrofuran	< LOQ	720	100	pass		Toluene	< LOQ	890	100	pass	
Total Xylenes	< LOQ		400			Total Xylenes and Ethyl	< LOQ	2170	600	pass	

Pesticides									
Method		AOAC 2007.01 & EN 15662 (mod)		Units mg/kg		Batch 2104023		Analyze 05/04/21 05:08 PM	
Analyte	Result	Limits	Status	Notes					
Multi-Residue Pesticide Profile ¹	< LOQ for all analytes								

Metals									
Analyte	Result	Limits	Units	LOQ	Batch	Analyze	Method	Notes	
Arsenic	< LOQ		mg/kg	0.00175	2103879	04/29/21	AOAC 2013.06 (mod.)	X	
Cadmium	< LOQ		mg/kg	0.00175	2103879	04/29/21	AOAC 2013.06 (mod.)	X	
Lead	< LOQ		mg/kg	0.00175	2103879	04/29/21	AOAC 2013.06 (mod.)	X	
Mercury	< LOQ		mg/kg	0.00087	2103879	04/29/21	AOAC 2013.06 (mod.)	X	

Nutrition									
Analyte	Result	Limits	Units	LOQ	Batch	Analyze	Method	Notes	
Moisture (Loss on Drying)	99.5		g/100g	0.10	2103946	04/29/21	AOAC 925.10 (mod.)	X	
Water Activity	0.994		Aw	0.030	2103972	05/03/21	AOAC 978.18	X	



12423 NE Whitaker Way
Portland, OR 97230
503-254-1794



Report Number: 21-004581/D02.R00
Report Date: 05/05/2021
ORELAP#: OR100028
Purchase Order:
Received: 04/27/21 10:45

These test results are representative of the individual sample selected and submitted by the client.

Abbreviations

Limits: Action Levels per OAR-333-007-0400, OAR-333-007-0210, OAR-333-007-0220

Limit(s) of Quantitation (LOQ): The minimum levels, concentrations, or quantities of a target variable (e.g., target analyte) that can be reported with a specified degree of confidence.

† = Analyte not NELAP accredited.

Units of Measure

cfu/g = Colony forming units per gram

g = Gram

g/ml = Gram per milliliter

g/100g = Grams per 100 Grams

µg/g = Microgram per gram

mg/kg = Milligram per kilogram = parts per million (ppm)

mg/355ml = Milligram per 355ml

% = Percentage of sample

Aw = Water Activity

% wt = µg/g divided by 10,000

Glossary of Qualifiers

X: Not ORELAP accredited.

Approved Signatory

Derrick Tanner
General Manager



12423 NE Whitaker Way
Portland, OR 97230
503-254-1794

Report Number: 21-004581/D02.R00
Report Date: 05/05/2021
ORELAP#: OR100028
Purchase Order:
Received: 04/27/21 10:45



Cannabis Multi-Residue Profile, Limits of Quantitation

Compound	LOQ (mg/kg)	Compound	LOQ (mg/kg)	Compound	LOQ (mg/kg)
Abamectin	0.100	Clethodim	0.050	Endrin	0.100
Acephate	0.100	Clethodim Sulfone	0.050	EPN	0.050
Acequinocyl	0.100	Clethodim Sulfoxide	0.050	EPTC	0.100
Acetamiprid	0.020	Clofentezine	0.020	Esfenvalerate/Fenvalerate	0.200
Acetochlor	0.100	Clomazone	0.020	Etaconazole	0.100
Acrinathrin	0.100	Clothianidin	0.200	Ethalfuralin	0.100
Alachlor	0.100	Coumaphos	0.050	Ethiofencarb	0.050
Aldicarb	0.100	Crotoxyphos	0.020	Ethion	0.200
Aldicarb sulfoxide	0.100	Cyanazine	0.020	Ethirimol	0.100
Aldoxycarb (Aldicarb-sulfone)	0.100	Cyanofenphos	0.020	Ethofumesate	0.050
Aldrin	0.100	Cyantranilprole	0.050	Ethoprophos	0.020
Ametoctradin	0.020	Cyazofamid	0.020	Etofenprox	0.020
Ametryn	0.500	Cycloate	0.100	Etoxazole	0.020
Aspon	0.100	Cyfluthrin	0.200	Etridiazole	0.100
Asulam	0.100	Cyhalothrin, lambda	0.200	Etrimfos	0.020
Atrazine	0.100	Cymoxanil	0.050	Famoxadone	0.200
Atrazine-desethyl	0.100	Cypermethrin	0.200	Famphur	0.100
Azinphos-ethyl	0.020	Cyprodinil	0.100	Fenamidone	0.020
Azinphos-methyl	0.020	Dacthal	0.100	Fenamiphos	0.020
Azoxystrobin	0.020	Daminozide	0.100	Fenamiphos sulfone	0.020
Benalaxyl	0.020	DCPMU	0.050	Fenamiphos sulfoxide	0.020
Bendiocarb	0.020	DDD, o,p'-	0.100	Fenazaquin	0.100
Benfluralin	0.100	DDD, p,p'-	0.100	Fenbuconazole	0.100
Benoxacor	0.050	DDE, o,p'-	0.100	Fenchlorphos	0.100
Bensulide	0.050	DDE, p,p'-	0.100	Fenchlorphos-oxon	0.100
BHC alpha isomer	0.100	DDT, o,p'-	0.100	Fenhexamid	0.100
BHC beta isomer	0.100	DDT, p,p'-	0.100	Fenitrothion	0.100
BHC delta isomer	0.500	DEF (Tribufos)	0.100	Fenobucarb	0.050
Bifenazate	0.020	Deltamethrin	0.100	Fenoxycarb	0.020
Bifenthrin	0.020	Desmedipham	0.100	Fenpropathrin	0.050
Boscalid	0.020	Diallate	0.100	Fenpyroximate	0.020
Bromophos-ethyl	0.100	Diazinon	0.020	Fenson	0.100
Bromophos-methyl	0.200	Diazoxon	0.100	Fensulfthion	0.020
Bromopropylate	0.100	Dichlobenil	0.100	Fensulfthion oxon	0.020
Bromuconazole	0.100	Dichlofluanid	0.100	Fensulfthion sulfone	0.100
Bupirimate	0.020	Dichlorvos	0.100	Fensulfthion-oxon-sulfone	0.020
Buprofezin	0.050	Diclobutrazol	0.050	Fenthion	0.050
Butachlor	0.500	Dicofol	0.100	Fenthion oxon	0.020
Butralin	0.200	Dicrotophos	0.050	Fenthion oxon sulfone	0.100
Butylate	0.100	Dieldrin	0.100	Fenthion sulfone	0.050
Cadusafos	0.020	Diethofencarb	0.020	Fenuron	0.020
Captan	1.000	Diethyltoluamide (DEET)	0.050	Fipronil	0.100
Carbaryl	0.050	Difenoconazole	0.100	Fonicamid	0.100
Carbendazim	0.100	Dimethenamid	0.050	Fluchloralin	0.100
Carbofuran	0.020	Dimethoate	0.050	Flucythrinate	0.100
Carbophenothion	0.200	Dimethomorph	0.050	Fludioxonil	0.200
Carboxin	0.020	Diniconazole	0.200	Flufenacet	0.020
Carfentrazone-ethyl	0.100	Dinotefuran	0.200	Flumioxazin	0.100
Chlorantranilprole	0.020	Dioxathion	0.100	Fluometuron	0.020
Chlordane, cis-	0.200	Diphenamid	0.020	Fluopicolide	0.050
Chlordane, trans-	0.200	Diphenylamine	0.100	Fluopyram	0.020
Chlorfenapyr	0.500	Disulfoton	0.100	Fluoxastrobin	0.050
Chlorfenson	0.200	Disulfoton sulfone	0.100	Flupyradifurone	0.020
Chlorfenvinphos	0.050	Disulfoton sulfoxide	0.100	Fluridone	0.100
Chlorobenzilate	0.100	Diuron	0.050	Flusilazole	0.020
Chloroneb	0.200	Edifenphos	0.050	Flutolanil	0.020
Chlorpyrifos	0.050	Endosulfan alpha	0.200	Flutriafol	0.020
Chlorpyrifos-methyl	0.200	Endosulfan beta	0.200	Fluvalinate, tau-	0.100
CIPC	1.000	Endosulfan sulfate	0.100	Fluxapyroxad	0.020



12423 NE Whitaker Way
 Portland, OR 97230
 503-254-1794

Report Number: 21-004581/D02.R00
Report Date: 05/05/2021
ORELAP#: OR100028
Purchase Order:
Received: 04/27/21 10:45



Cannabis Multi-Residue Profile, Limits of Quantitation

Compound	LOQ (mg/kg)	Compound	LOQ (mg/kg)	Compound	LOQ (mg/kg)
Fomesafen	0.100	Mexacarbate	0.020	Propamocarb	0.050
Fonofos	0.100	MGK 264	0.020	Propanil	0.050
Forchlorfenuron	0.050	Mirex	0.100	Propargite	0.050
Formetanate	0.050	Molinate	0.050	Propazine	0.020
Furathiocarb	0.020	Monocrotophos	0.100	Propetamphos	0.050
Heptachlor	0.100	Monolinuron	0.020	Propham	0.050
Heptachlor epoxide	0.100	Myclobutanil	0.050	Propiconazole	0.050
Heptenophos	0.100	Naled	0.100	Propoxur	0.050
Hexachlorobenzene	0.100	Napropamide	0.050	Propoxycarbazone Na	0.050
Hexaconazole	0.100	Neburon	0.020	Propyzamide	0.050
Hexazinone	0.100	Nitrapyrin	0.100	Prothiofos	0.100
Hexythiazox	0.020	Norflurazon	0.050	Pyraclostrobin	0.020
Imazalil	0.100	Omethoate	0.100	Pyrazophos	0.050
Imidacloprid	0.100	O-Phenylphenol	0.100	Pyrethrins	0.050
Indaziflam	0.020	Oxadixyl	0.100	Pyridaben	0.020
Indoxacarb	0.020	Oxamyl	0.100	Pyridafol	0.100
Iprobenfos	0.100	Oxamyl-oxime	0.100	Pyridate	0.020
Iprodione	0.100	Oxychlordan	0.100	Pyrimethanil	0.050
Isobenzan	0.100	Oxydemeton-Methyl	0.100	Pyriproxifen	0.020
Isocarbophos	0.500	Oxythioquinox	0.200	Pyroxasulfone	0.020
Isodrin	0.100	Pacllobutrazol	0.050	Pyroxulam	0.020
Isufenphos	0.050	Paraoxon-ethyl	0.020	Quinalphos	0.050
Isufenphos-methyl	0.020	Paraoxon-methyl	0.100	Quinoxyfen	0.050
Isufenphos oxon	0.050	Parathion ethyl	0.100	Quintozene (PCNB)	0.200
Isoprocarb	0.020	Parathion methyl	0.200	Resmethrin	0.050
Isopropalin	0.200	Penconazole	0.050	Rotenone	0.050
Isoprothiolane	0.050	Pendimethalin	0.050	S421	0.100
Isoproturon	0.050	Penflufen	0.020	Simazine	0.100
Isoxaben	0.050	Pentachloroaniline	0.100	Simetryn	0.200
Isoxaflutole	0.050	Pentachloroanisole	0.100	Spinetoram	0.020
Kresoxim-methyl	0.050	Pentachlorobenzene (PCB)	0.100	Spinosad	0.050
Lactofen	0.500	Pentachlorothioanisole (PCTA)	0.100	Spirodiclofen	0.100
Lenacil	0.100	Penthiopyrad	0.020	Spiromesifen	0.050
Lindane (gamma BHC)	0.100	Permethrin	0.050	Spirotetramat	0.050
Linuron	0.020	Perthane	0.100	Spiroxamine	0.020
Malaaxon	0.050	Phenmedipham	0.050	Sulfotep	0.050
Malathion	0.050	Phenthoate	0.050	Sulfoxaflor	0.050
Mandipropamid	0.020	Phorate	0.050	Sulprofos	0.020
Mecarbam	0.020	Phorate Sulfone	0.050	Tebuconazole	0.100
Mepanipyrim	0.050	Phorate Sulfoxide	0.050	Tebufenozide	0.020
Merphos	0.500	Phosalone	0.050	Tebuthiuron	0.020
Metalaxyl	0.050	Phosmet	0.100	Tecnazene	0.100
Metaldehyde	0.050	Phosphamidon	0.050	Tefluthrin	0.100
Metconazole	0.100	Phoxim	0.050	Terbufos	0.020
Methacrifos	0.100	Pinoxaden	0.020	Terbufos sulfone	0.050
Methamidophos	0.050	Piperonyl butoxide	0.050	Terbufos sulfoxide	0.050
Methidathion	0.050	Pirimicarb	0.020	Terbuthylazine	0.020
Methiocarb	0.050	Pirimiphos-methyl	0.050	Terbutryn	0.020
Methiocarb sulfone	0.100	Pirimiphos-ethyl	0.020	Tetrachlorvinphos	0.050
Methiocarb sulfoxide	0.100	Prallethrin	0.100	Tetraconazole	0.050
Methomyl	0.100	Prochloraz	0.020	Tetradifon	0.200
Methoxychlor	0.100	Procymidone	0.100	Tetramethrin	0.050
Methoxyfenozide	0.020	Profenofos	0.100	Tetrasul	0.100
Metobromuron	0.050	Profluralin	0.100	Thiabendazole	0.100
Metolachlor	0.100	Promecarb	0.050	Thiabendazole, 5-hydroxy	0.100
Metolcarb	0.050	Prometon	0.100	Thiacloprid	0.050
Metrafenone	0.050	Prometryn	0.020	Thiamethoxam	0.100
Metribuzin	0.100	Propachlor	0.020	Thiobencarb	0.050
Mevinphos	0.100			Thiodicarb	0.050
				Thiophanate-methyl	0.050



12423 NE Whitaker Way
 Portland, OR 97230
 503-254-1794



Report Number: 21-004581/D02.R00
Report Date: 05/05/2021
ORELAP#: OR100028
Purchase Order:
Received: 04/27/21 10:45



Cannabis Multi-Residue Profile, Limits of Quantitation

Compound	LOQ (mg/kg)	Compound	LOQ (mg/kg)	Compound	LOQ (mg/kg)
Tolclofos-methyl	0.100	Triazophos	0.020	Trifloxystrobin	0.020
Triforin	0.100	Tolyfluanid	0.050	Triticonazole	0.050
Tralkoxydim	0.100	Tridiphane	0.500	Vinclozolin	0.100
Triadimefon	0.050	Triflumizole	0.020	Zoxamide	0.020
Triallate	0.100	Trifluralin	0.100		

LOQ = Limit of Quantitation, mg/kg

Factors affecting the LOQ include instrumentation sensitivity for a particular analyte, sample size, moisture content (percent solids) of the sample, effectiveness of the cleanup on the sample extract, and especially the type of sample matrix.



12423 NE Whitaker Way
Portland, OR 97230
503-254-1794

Report Number: 21-004581/D02.R00
Report Date: 05/05/2021
ORELAP#: OR100028
Purchase Order:
Received: 04/27/21 10:45



12423 NE Whitaker Way Portland OR 97230 p.503-254-1794

Cannabis Chain of Custody Receipt

NWNATURALGOODS 21-004581

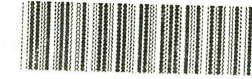

OR100028

Company: NW Natural Goods		Analysis Requested											NW Natural Goods			Purchase Order Number:					
Contact: Isaac Velasquez		Pesticides - OR 59 compounds	Pesticide Multi-Residue - 379 compounds	Potency	Residual Solvents	Water Activity	Moisture	Terpenes	Micro: Yeast and Mold	Micro: E. Coli and Total Coliform	Heavy Metals	Mycotoxins	Other	Full panel			Project Number:				
Address: 11791 SE HWY 212, Clackamas, OR 97015														Matrix	Weight	Serving size for edibles	Comments/Metric ID	Project Name:			
Email: isaacv@nwnaturalgoods.com																		<input type="checkbox"/> Report Instructions: <input type="checkbox"/> Send to State - METRC <input checked="" type="checkbox"/> Email Final Results: <input type="checkbox"/> Fax Final Results <input type="checkbox"/> Cash/Check/CC/Net 30			
Phone: 818-644-9479 Fax:																		Other:			
Processor's License: 330-1058115IHH																					
Field ID	Date/Time Collected																				
BEV - BB 021117-1	4/27/2021	X	X	X	X	X	X	X	X	X	X			water	362.1g	362.1g					

Collected By:	Relinquished By:	Date	Time	Received by:	Date	Time	Lab Use Only:
<input checked="" type="checkbox"/> Standard (5 day)	Isaac Velasquez	4/27/2021	6:00	<i>[Signature]</i>	4/27/21	10:00	Client Alias:
<input type="checkbox"/> Rush (3-4 day) (1.5x Standard)	<i>[Signature]</i>	4/27/21	10:45	<i>[Signature]</i>	4/27/21	10:45	Order Number:
<input type="checkbox"/> Priority Rush (2 day) (2x Standard)							Proper Container
							Sample Condition
							Temperature: 14.20
							Shipped Via:
							Evidence of cooling: <input type="checkbox"/> Yes <input type="checkbox"/> No

SUBMISSION OF SAMPLES WITH TESTING REQUIREMENTS TO PIXIS WILL BE UNDERSTOOD TO BE AN AGREEMENT FOR SERVICES IN ACCORDANCE WITH THE CONDITIONS LISTED ON THE BACK OF THIS FORM
 Revision: 1.00 Control#: CF023 www.pixislabs.com
 Effective 11/8/2018 Revised 11/8/2018 Page 1 of 2

Test results relate only to the parameters tested and to the samples as received by the laboratory. Test results meet all requirements of NELAP and the Columbia Laboratories quality assurance plan unless otherwise noted. This report shall not be reproduced, except in full, without the written consent of this laboratory. Samples will be retained for a maximum of 30 days from the receipt date unless prior arrangements have been made.

Testing in accordance with: OAR 333-007-0390 OAR 333-007-0400 OAR 333-007-0410 OAR 333-007-0430



12423 NE Whitaker Way
Portland, OR 97230
503-254-1794



Report Number: 21-004581/D02.R00
Report Date: 05/05/2021
ORELAP#: OR100028
Purchase Order:
Received: 04/27/21 10:45



12423 NE Whitaker Way Portland OR 97230 p.503-254-1794

Cannabis Chain of Custody Record

PRICES AND CHARGING

Prices to be charged for work performed for CUSTOMER are those currently published in the Columbia Food Laboratories, Inc. DBA Pixis Labs (herein referred to as "the LAB", where Columbia Food Laboratories, Inc. & Pixis Labs can be used interchangeably) standard price book unless otherwise agreed in writing by the CUSTOMER and the LAB. CUSTOMER must notify the LAB of price quotation at the time of the transfer of sample(s) to the LAB. Any cancellation of testing requirements will result in charges being assessed on all testing completed prior to the notice of cancellation. Unless otherwise agreed upon, samples containing hazardous materials will be shipped back to client at their expense, or disposed of at a certain fee, waste category dependent. Price quotes are valid for one year after initial quote date.

DELIVERY AND LIABILITY LIMITATIONS

The specific format of the goods will be defined by the CUSTOMER to the LAB upon delivery of the sample(s) to the LAB. The LAB will analyze samples provided by CUSTOMER as requested by CUSTOMER in accordance with the procedures documented in the Quality Assurance Plan (QAP). Samples are retained for 15 days. If additional time is desired, then a written request is required, and an additional monthly fee will apply.

CONFIDENTIALITY

The LAB will treat all information regarding work performed for CUSTOMER as proprietary and confidential. No CUSTOMER information will be released to third party persons without the written request of the CUSTOMER.

LIMITATION OF LIABILITY AND WARRANTY

The LAB gives no warranty, express or implied, or of fitness for a particular purpose, in connection with its analytical testing or reporting. Any liability of the LAB to CUSTOMER or any third party shall be limited to the cost of analysis charged to the CUSTOMER.

PAST DUE ACCOUNTS

Credit line account are payable within 30 days. Accounts that are 60 days past due will incur 1.5% per month on all past due sums until paid in full. Customer agrees to pay the interest as a service charge and all the LAB's collection costs, including reasonable attorney fees.

EXPERT TESTIMONY AND COURT APPEARANCES

In the event CUSTOMER requires further written opinion or testimony of any employee of the LAB, including response to a subpoena issued by CUSTOMER or any third person, the CUSTOMER agrees to pay additional fees and expenses as may be reasonably assessed by the LAB.

ALTERNATIVE DISPUTE RESOLUTION (ADR)

Any disputes arising out of this Agreement or the analytical testing or reporting by the LAB shall be settled through mediation and/or arbitration rather than litigation, and the cost of the ADR shall be borne equally by both parties.

APPLICABLE LAW

Legal matters arising from work performed by the LAB for CUSTOMER will be construed and interpreted in accordance with the laws for the state of OREGON. Samples are being received with the full understanding that they are in compliance with state and federal law.

Revision: 1.00 Control#: CF023
Effective 11/8/2018 Revised 11/8/2018

www.pixislabs.com

Page 2 of 2



12423 NE Whitaker Way
 Portland, OR 97230
 503-254-1794



Report Number: 21-004581/D02.R00
 Report Date: 05/05/2021
 ORELAP#: OR100028
 Purchase Order:
 Received: 04/27/21 10:45

Laboratory Quality Control Results

Residual Solvents				Batch ID: 2103771					
Method Blank	Laboratory Control Sample								
Analyte	Result	LOQ	Notes	Result	Spike	Units	%Rec	Limits	Notes
Propane	ND	< 200		535	595	µg/g	89.9	70	- 130
Isobutane	ND	< 200		698	761	µg/g	91.7	70	- 130
Butane	ND	< 200		714	761	µg/g	93.8	70	- 130
2,2-Dimethylpropane	ND	< 200		860	955	µg/g	90.1	70	- 130
Methanol	ND	< 200		1700	1620	µg/g	104.9	70	- 130
Ethylene Oxide	ND	< 30		52.5	58.3	µg/g	90.1	70	- 130
2-Methylbutane	ND	< 200		1710	1620	µg/g	105.6	70	- 130
Hexane	ND	< 200		1770	1610	µg/g	109.9	70	- 130
Ethanol	ND	< 200		1630	1620	µg/g	100.6	70	- 130
Ethyl Ether	ND	< 200		1680	1600	µg/g	105.0	70	- 130
2,2-Dimethylbutane	ND	< 30		179	182	µg/g	98.4	70	- 130
Acetone	ND	< 200		1670	1600	µg/g	104.4	70	- 130
2-Propanol	ND	< 200		1690	1670	µg/g	101.2	70	- 130
Ethyl Formate	ND	< 500		1500	1610	µg/g	93.2	70	- 130
Acetonitrile	ND	< 100		507	490	µg/g	103.5	70	- 130
Methyl Acetate	ND	< 500		1840	1600	µg/g	115.0	70	- 130
2,3-Dimethylbutane	ND	< 30		159	165	µg/g	96.4	70	- 130
Dichloromethane	ND	< 200		534	481	µg/g	111.0	70	- 130
2-Methylpentane	ND	< 30		148	171	µg/g	86.5	70	- 130
MTBE	ND	< 500		1750	1610	µg/g	108.7	70	- 130
3-Methylpentane	ND	< 30		170	171	µg/g	99.4	70	- 130
Hexane	ND	< 30		171	168	µg/g	101.8	70	- 130
1-Propanol	ND	< 500		1820	1600	µg/g	113.8	70	- 130
Methyl ethyl ketone	ND	< 500		1890	1620	µg/g	116.7	70	- 130
Ethyl acetate	ND	< 200		1700	1660	µg/g	102.4	70	- 130
2-Butanol	ND	< 200		1540	1630	µg/g	94.5	70	- 130
Tetrahydrofuran	ND	< 100		340	485	µg/g	70.1	70	- 130
Cyclohexane	ND	< 200		1680	1610	µg/g	104.3	70	- 130
2-methyl-1-propanol	ND	< 500		1510	1610	µg/g	93.8	70	- 130
Benzene	ND	< 1		5.19	5.62	µg/g	92.3	70	- 130
Isopropyl Acetate	ND	< 200		1660	1610	µg/g	103.1	70	- 130
Heptane	ND	< 200		1530	1610	µg/g	95.0	70	- 130
1-Butanol	ND	< 500		1490	1610	µg/g	92.5	70	- 130
Propyl Acetate	ND	< 500		1860	1610	µg/g	115.5	70	- 130
1,4-Dioxane	ND	< 100		515	511	µg/g	100.8	70	- 130
2-Ethoxyethanol	ND	< 30		160	168	µg/g	95.2	70	- 130
Methylisobutylketone	ND	< 500		1710	1650	µg/g	103.6	70	- 130
3-Methyl-1-butanol	ND	< 500		1540	1610	µg/g	95.7	70	- 130
Ethylene Glycol	ND	< 200		371	530	µg/g	70.0	70	- 130
Toluene	ND	< 200		534	487	µg/g	109.7	70	- 130
Isobutyl Acetate	ND	< 500		1610	1610	µg/g	100.0	70	- 130
1-Pentanol	ND	< 500		1540	1610	µg/g	95.7	70	- 130
Butyl Acetate	ND	< 500		1620	1620	µg/g	100.0	70	- 130
Ethylbenzene	ND	< 200		988	988	µg/g	100.0	70	- 130
m,p-Xylene	ND	< 200		968	978	µg/g	98.0	70	- 130
o-Xylene	ND	< 200		1040	1040	µg/g	100.0	70	- 130
Cumene	ND	< 30		164	177	µg/g	92.7	70	- 130
Anisole	ND	< 500		1730	1620	µg/g	106.8	70	- 130
DMSD	ND	< 500		1540	1640	µg/g	93.9	70	- 130
1,2-dimethoxyethane	ND	< 50		169	164	µg/g	103.0	70	- 130
Triethylamine	ND	< 500		1950	1600	µg/g	121.9	70	- 130
N,N-dimethylformamide	ND	< 150		593	518	µg/g	114.5	70	- 130
N,N-dimethylacetamide	ND	< 150		590	488	µg/g	120.9	70	- 130
Pyridine	ND	< 50		171	172	µg/g	99.4	70	- 130



12423 NE Whitaker Way
Portland, OR 97230
503-254-1794



Report Number: 21-004581/D02.R00
Report Date: 05/05/2021
ORELAP#: OR100028
Purchase Order:
Received: 04/27/21 10:45

QC - Sample Duplicate Sample ID: 21-004501-0001

Analyte	Result	Org. Result	LOQ	Units	RPD	Limits	Accept/Fail	Notes
Propane	ND	ND	200	µg/g	0.0	< 20	Acceptable	
Isobutane	ND	ND	200	µg/g	0.0	< 20	Acceptable	
Butane	ND	ND	200	µg/g	0.0	< 20	Acceptable	
2,2-Dimethylpropane	ND	ND	200	µg/g	0.0	< 20	Acceptable	
Methanol	ND	ND	200	µg/g	0.0	< 20	Acceptable	
Ethylene Oxide	ND	ND	30	µg/g	0.0	< 20	Acceptable	
2-Methylbutane	ND	ND	200	µg/g	0.0	< 20	Acceptable	
Pentane	1410	1300	200	µg/g	8.1	< 20	Acceptable	
Ethanol	ND	ND	200	µg/g	0.0	< 20	Acceptable	
Ethyl Ether	ND	ND	200	µg/g	0.0	< 20	Acceptable	
2,2-Dimethylbutane	ND	ND	30	µg/g	0.0	< 20	Acceptable	
Acetone	ND	ND	200	µg/g	0.0	< 20	Acceptable	
2-Propanol	ND	ND	200	µg/g	0.0	< 20	Acceptable	
Ethyl Formate	ND	ND	500	µg/g	0.0	< 20	Acceptable	
Acetonitrile	ND	ND	100	µg/g	0.0	< 20	Acceptable	
Methyl Acetate	ND	ND	500	µg/g	0.0	< 20	Acceptable	
2,3-Dimethylbutane	ND	ND	30	µg/g	0.0	< 20	Acceptable	
Dichloromethane	ND	ND	200	µg/g	0.0	< 20	Acceptable	
2-Methylpentane	ND	ND	30	µg/g	0.0	< 20	Acceptable	
MTBE	ND	ND	500	µg/g	0.0	< 20	Acceptable	
3-Methylpentane	ND	ND	30	µg/g	0.0	< 20	Acceptable	
Hexane	ND	ND	30	µg/g	0.0	< 20	Acceptable	
1-Propanol	ND	ND	500	µg/g	0.0	< 20	Acceptable	
Methyl ethyl ketone	ND	ND	500	µg/g	0.0	< 20	Acceptable	
Ethyl acetate	ND	ND	200	µg/g	0.0	< 20	Acceptable	
2-Butanol	ND	ND	200	µg/g	0.0	< 20	Acceptable	
Tetrahydrofuran	ND	ND	100	µg/g	0.0	< 20	Acceptable	
Cyclohexane	ND	ND	200	µg/g	0.0	< 20	Acceptable	
2-methyl-1-propanol	ND	ND	500	µg/g	0.0	< 20	Acceptable	
Benzene	ND	ND	1	µg/g	0.0	< 20	Acceptable	
Isopropyl Acetate	ND	ND	200	µg/g	0.0	< 20	Acceptable	
Heptane	ND	ND	200	µg/g	0.0	< 20	Acceptable	
1-Butanol	ND	ND	500	µg/g	0.0	< 20	Acceptable	
Propyl Acetate	ND	ND	500	µg/g	0.0	< 20	Acceptable	
1,4-Dioxane	ND	ND	100	µg/g	0.0	< 20	Acceptable	
2-Ethoxyethanol	ND	ND	30	µg/g	0.0	< 20	Acceptable	
Methylisobutylketone	ND	ND	500	µg/g	0.0	< 20	Acceptable	
3-Methyl-1-butanol	ND	ND	500	µg/g	0.0	< 20	Acceptable	
Ethylene Glycol	ND	ND	200	µg/g	0.0	< 20	Acceptable	
Toluene	ND	ND	200	µg/g	0.0	< 20	Acceptable	
Isobutyl Acetate	ND	ND	500	µg/g	0.0	< 20	Acceptable	
1-Pentanol	ND	ND	500	µg/g	0.0	< 20	Acceptable	
Butyl Acetate	ND	ND	500	µg/g	0.0	< 20	Acceptable	
Ethylbenzene	ND	ND	200	µg/g	0.0	< 20	Acceptable	
m,p-Xylene	ND	ND	200	µg/g	0.0	< 20	Acceptable	
o-Xylene	ND	ND	200	µg/g	0.0	< 20	Acceptable	
Cumene	ND	ND	30	µg/g	0.0	< 20	Acceptable	
Anisole	ND	ND	500	µg/g	0.0	< 20	Acceptable	
DMSD	ND	ND	500	µg/g	0.0	< 20	Acceptable	
1,2-dimethoxyethane	ND	ND	50	µg/g	0.0	< 20	Acceptable	
Triethylamine	ND	ND	500	µg/g	0.0	< 20	Acceptable	
N,N-dimethylformamide	ND	ND	150	µg/g	0.0	< 20	Acceptable	
N,N-dimethylacetamide	ND	ND	150	µg/g	0.0	< 20	Acceptable	
Pyridine	ND	ND	50	µg/g	0.0	< 20	Acceptable	

Abbreviations
 ND - None Detected at or above MRL
 RPD - Relative Percent Difference
 LOQ - Limit of Quantitation

Units of Measure:
 µg/g - Microgram per gram or ppm



12423 NE Whitaker Way
Portland, OR 97230
503-254-1794

Report Number: 21-004581/D02.R00
Report Date: 05/05/2021
ORELAP#: OR100028
Purchase Order:
Received: 04/27/21 10:45



Revision #: 0.00 Control : CFL-D06
Revision Date: 05/31/2019 Effective Date: 05/31/2019

Laboratory Quality Control Results

JAOAC2015 V986 Batch ID: 2103886

Laboratory Control Sample								
Analyte	Result	Spike	Units	% Rec	Limits	Evaluation	Notes	
CBDA	0.000944	0.001	%	94.4	85.0 - 115	Acceptable		
CBV	0.000971	0.001	%	97.1	85.0 - 115	Acceptable		
CBDA	0.000998	0.001	%	99.8	85.0 - 115	Acceptable		
CBGA	0.000951	0.001	%	95.1	85.0 - 115	Acceptable		
CBG	0.000992	0.001	%	99.2	85.0 - 115	Acceptable		
CB	0.00113	0.001	%	113	85.0 - 115	Acceptable		
THCV	0.000990	0.001	%	99.0	85.0 - 115	Acceptable		
THCVA	0.000904	0.001	%	90.4	85.0 - 115	Acceptable		
CBN	0.00106	0.001	%	106	85.0 - 115	Acceptable		
THC	0.00103	0.001	%	103	85.0 - 115	Acceptable		
DBTHC	0.000977	0.001	%	97.7	85.0 - 115	Acceptable		
CB	0.001001	0.001	%	100	85.0 - 115	Acceptable		
CB	0.00107	0.001	%	107	85.0 - 115	Acceptable		
THCA	0.000978	0.001	%	97.8	85.0 - 115	Acceptable		
CBDA	0.000923	0.001	%	92.3	85.0 - 115	Acceptable		

Method Blank

Analyte	Result	LOQ	Units	Limits	Evaluation	Notes	
CBDA	<LOQ	0.0001	%	< 0.0001	Acceptable		
CBV	<LOQ	0.0001	%	< 0.0001	Acceptable		
CBDA	<LOQ	0.0001	%	< 0.0001	Acceptable		
CBGA	<LOQ	0.0001	%	< 0.0001	Acceptable		
CBG	<LOQ	0.0001	%	< 0.0001	Acceptable		
CB	<LOQ	0.0001	%	< 0.0001	Acceptable		
THCV	<LOQ	0.0001	%	< 0.0001	Acceptable		
THCVA	<LOQ	0.0001	%	< 0.0001	Acceptable		
CBN	<LOQ	0.0001	%	< 0.0001	Acceptable		
THC	<LOQ	0.0001	%	< 0.0001	Acceptable		
DBTHC	<LOQ	0.0001	%	< 0.0001	Acceptable		
CB	<LOQ	0.0001	%	< 0.0001	Acceptable		
CB	<LOQ	0.0001	%	< 0.0001	Acceptable		
THCA	<LOQ	0.0001	%	< 0.0001	Acceptable		
CBDA	<LOQ	0.0001	%	< 0.0001	Acceptable		

Abbreviations

- ND - None Detected at or above MRL
- RPD - Relative Percent Difference
- LOQ - Limit of Quantitation

Units of Measure

% - Percent



12423 NE Whitaker Way
Portland, OR 97230
503-254-1794



Report Number: 21-004581/D02.R00
Report Date: 05/05/2021
ORELAP#: OR100028
Purchase Order:
Received: 04/27/21 10:45

Revision #: 0.00 Control : CFL-D06
Revision Date: 05/31/2019 Effective Date: 05/31/2019

Laboratory Quality Control Results

JAOAC2015 V986		Batch ID: 2103886						
Sample Duplicate		Sample ID: 21-004478-0001						
Analyte	Result	Org. Result	LOQ	Units	RPD	Limits	Evaluation	Notes
CBDV-A	<LOQ	<LOQ	0.0001	%	NA	< 20	Acceptable	
CBDV	<LOQ	<LOQ	0.0001	%	NA	< 20	Acceptable	
CBD-A	<LOQ	<LOQ	0.0001	%	NA	< 20	Acceptable	
CBG-A	<LOQ	<LOQ	0.0001	%	NA	< 20	Acceptable	
CBG	<LOQ	<LOQ	0.0001	%	NA	< 20	Acceptable	
CBD	0.00699	0.00685	0.0001	%	2.05	< 20	Acceptable	
THCV	<LOQ	<LOQ	0.0001	%	NA	< 20	Acceptable	
THCVA	<LOQ	<LOQ	0.0001	%	NA	< 20	Acceptable	
CBN	<LOQ	<LOQ	0.0001	%	NA	< 20	Acceptable	
THC	<LOQ	<LOQ	0.0001	%	NA	< 20	Acceptable	
D8THC	<LOQ	<LOQ	0.0001	%	NA	< 20	Acceptable	
CBL	<LOQ	<LOQ	0.0001	%	NA	< 20	Acceptable	
CBG	<LOQ	<LOQ	0.0001	%	NA	< 20	Acceptable	
THCA	<LOQ	<LOQ	0.0001	%	NA	< 20	Acceptable	
CBGA	<LOQ	<LOQ	0.0001	%	NA	< 20	Acceptable	

Abbreviations

- ND - None Detected at or above MRL
- RPD - Relative Percent Difference
- LOQ - Limit of Quantitation
- NA - Calculation Not Applicable given non-numerical results

Units of Measure

- %- Percent



12423 NE Whitaker Way
 Portland, OR 97230
 503-254-1794



Report Number: 21-004581/D02.R00
Report Date: 05/05/2021
ORELAP#: OR100028
Purchase Order:
Received: 04/27/21 10:45

Explanation of QC Flag Comments:

Code	Explanation
Q	Matrix interferences affecting spike or surrogate recoveries.
Q1	Quality control result biased high. Only non-detect samples reported.
Q2	Quality control outside QC limits. Data considered estimate.
Q3	Sample concentration greater than four times the amount spiked.
Q4	Non-homogenous sample matrix, affecting RPD result and/or % recoveries.
Q5	Spike results above calibration curve.
Q6	Quality control outside QC limits. Data acceptable based on remaining QC.
R	Relative percent difference (RPD) outside control limit.
R1	RPD non-calculable, as sample or duplicate results are less than five times the LOQ.
R2	Sample replicates RPD non-calculable, as only one replicate is within the analytical range.
LOQ1	Quantitation level raised due to low sample volume and/or dilution.
LOQ2	Quantitation level raised due to matrix interference.
B	Analyte detected in method blank, but not in associated samples.
B1	The sample concentration is greater than 5 times the blank concentration.
B2	The sample concentration is less than 5 times the blank concentration.