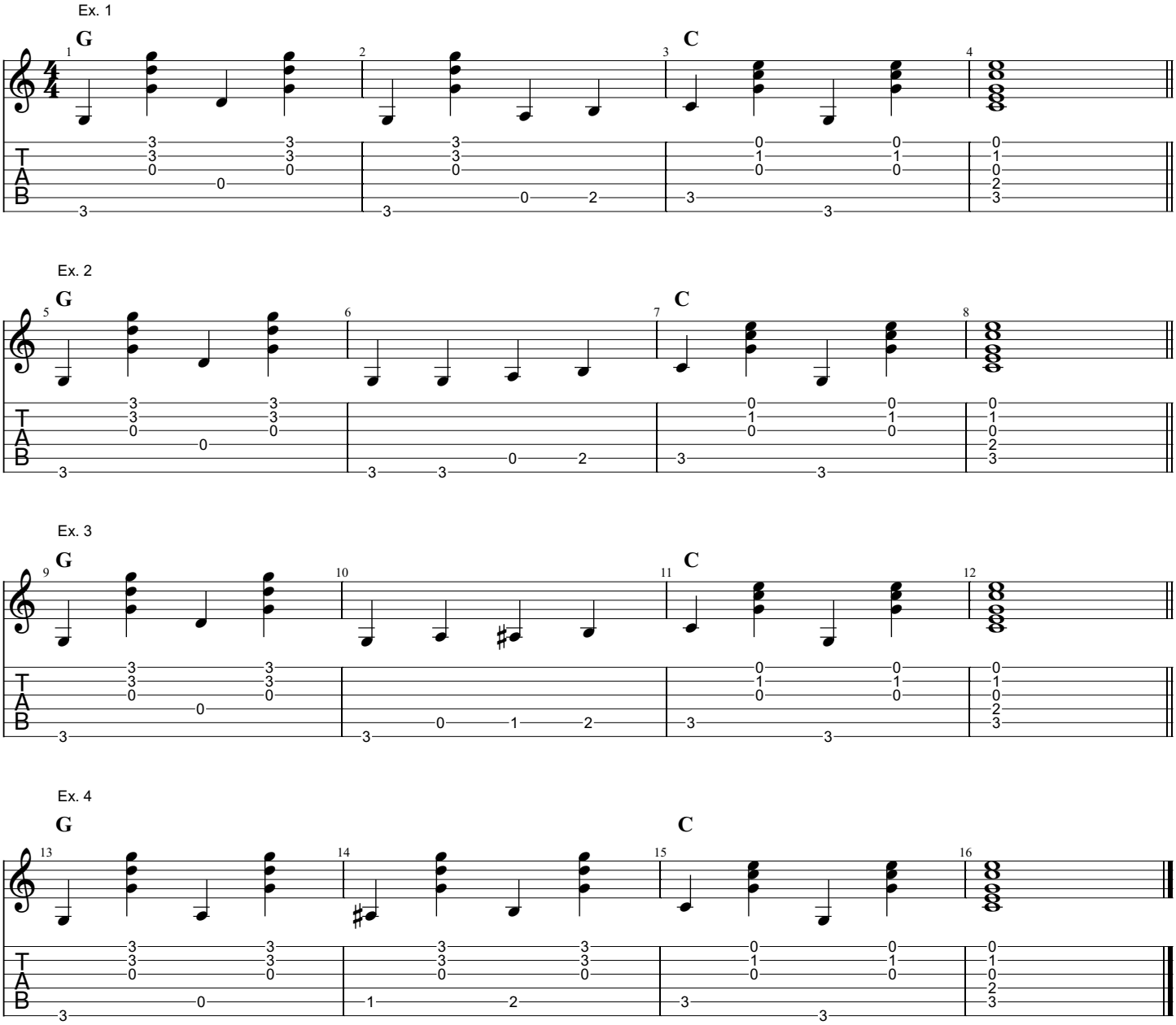Bass Walks (G going to C)