

CONTACT:

Cellphone
(002) 0127 2000 478

Email
i.tamim@seen-eg.com
Eng.tamimy@hotmail.com

Website
www.seen-eg.com
www.linkedin.com/in/ebrahim-al-tamimi-026a0955

CERTIFICATES

Rita institute
Project Management Professional
Exam Preparation (2017)

Trainera Consultant
Simdustry (simFlex) (2017)

Quest
Personal Effectiveness (2015)

IMEU
International Model of European union
(2009)

SKILLS

AutoCAD	● ● ● ● ● ● ● ●
3D MAX	● ● ● ● ● ● ● ●
Vray	● ● ● ● ● ● ● ●
Photoshop	● ● ● ● ● ● ● ●
MS PowerPoint	● ● ● ● ● ● ● ●
MS Excel	● ● ● ● ● ● ● ●





PROFILE SUMMARY

MA certified architect, with 14 years' experience as owner representative/project manager with extensive experience in managing a wide variety of commercial projects, while meeting deadlines, solving problems, and building client relations in fast paced environments. Expertise in all phases of design, programming, preparation of contract documents, budgets, construction drawings, contract administration, project management.



Develop a strategy for building long-term relationships with our customers by understanding and solving their pain points.



building long-term relationships with our customers.
leading and overseeing their management team
doing work related to the construction project

Construction Projects

Krispy Kreme

OLA Swan Lake

- Structure, Architecture and Electro Mechanical
- Duration : 60 days
- Area : 15 m²



SEEN

Design & Contracting
www.seen-eg.com

SEEN
Design & Contracting

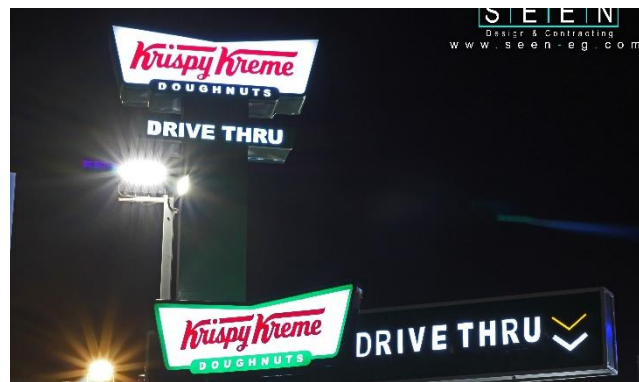

Mazaya

Diblo - North coast

- Architecture Design & consulting
- Duration : 45 days
- Area : 120 m2





BIJOU BRIGITTE

The Alley Mall - Marassi

- Architecture and Elector Mechanical
- Duration : 15 days
- Area : 25m²



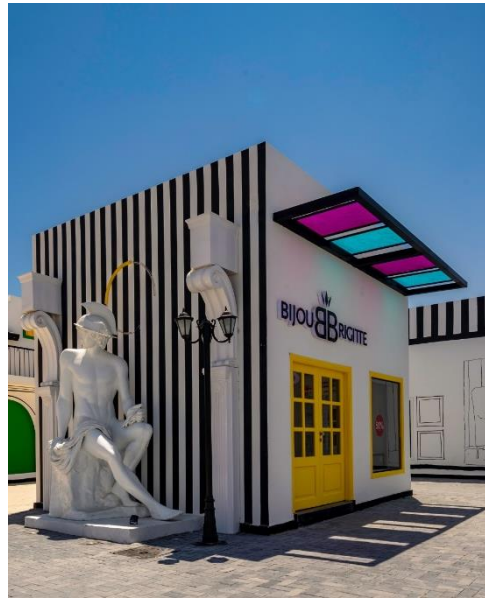

RAMFA

Mall Of Egypt

- Design and construction Architecture and Electro Mechanical - Furniture
- Duration : 40 days
- Area : 130 m2





RAMFA

Almaza City Center

- Design and construction Architecture and Electro Mechanical - Furniture
- Duration : 40 days
- Area : 70 m2





ETAM

The Alley Mall - Marassi

- Architecture and Electro Mechanical
- Duration : 20 days
- Area : 25m²



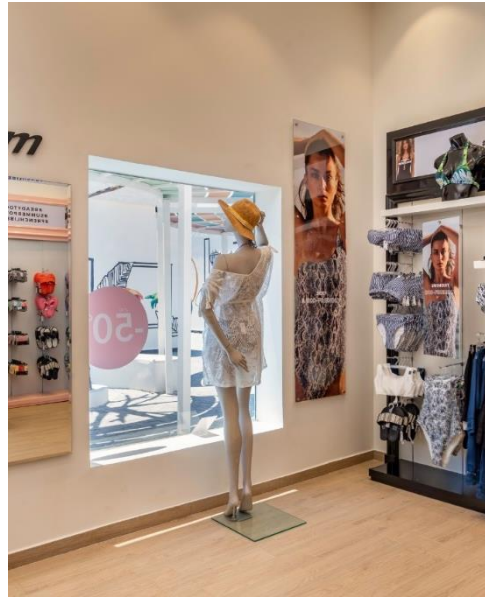

MAZAYA

The Alley Mall - Marassi

- Architecture and Electro Mechanical
- Duration : 20 days
- Area : 100 m2





MAZAYA

Marina Mall- Marassi

- Architecture & Electro Mechanical
- Duration : 20 days
- Area: 100 m2



mazaya



OKAIDI

The Alley Mall - Marassi

- Architecture & Electro Mechanical
- Duration : 20 days
- Area: 100 m2





PARFOIS

The Alley Mall - Marassi

- Architecture and Electro Mechanical
- Duration : 20 days
- Area: 50 m2





SPIN

Chill-Out Madinaty

- Turn key
- Concept Design, Architecture, MEP, Furniture Supply, equipment's supply, ART works
- Duration : 60 days
- Area: 160 m2





Bakier Stationary

Legenda Mall - October City

- Turn key
- Concept Design, Architecture, MEP, Furniture Supply, equipment's supply, ART works
- Duration : 60 days
- Area: 100 m2





XIAOMI

Abdel Aziz street Office Spaces & Service center

- Turn Key
- (Architecture, MEP, Furniture)
- Duration (70 Days)
- 300 SQM



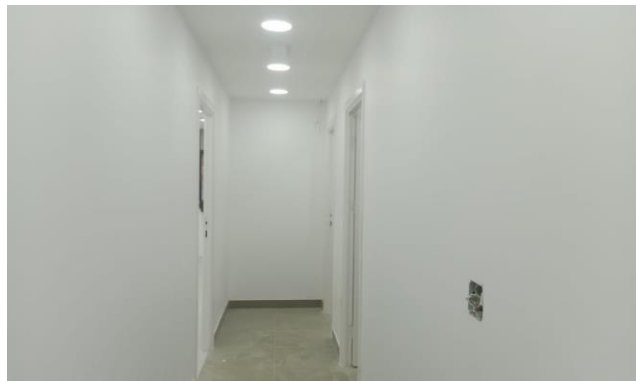
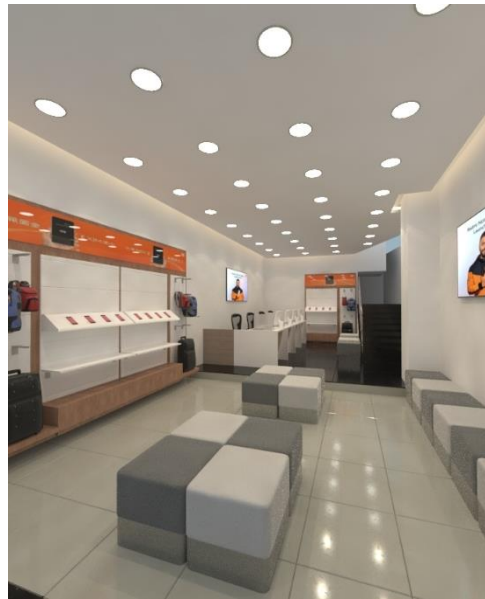
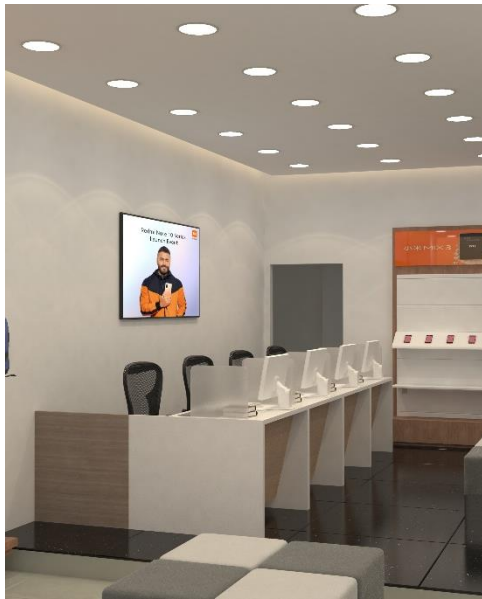
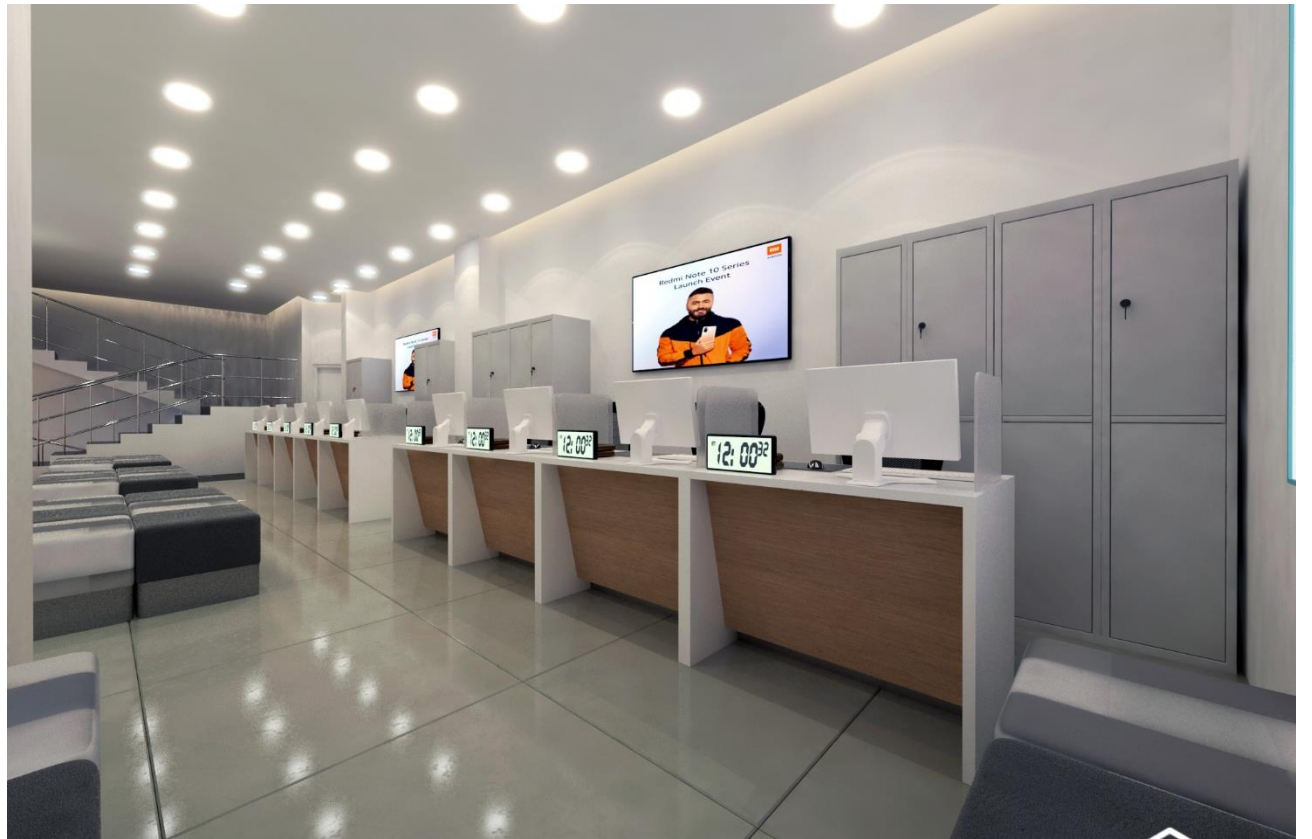
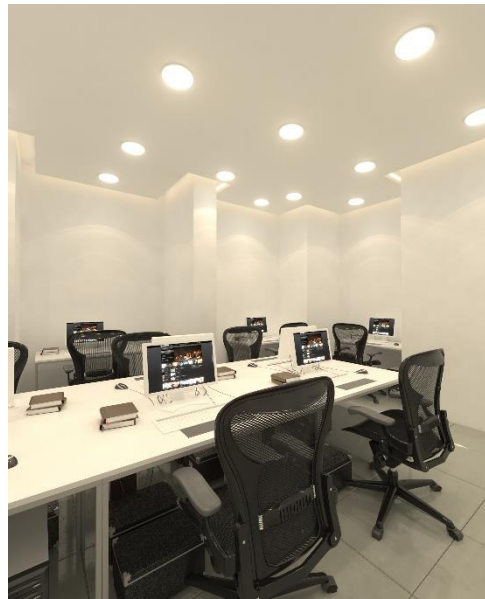
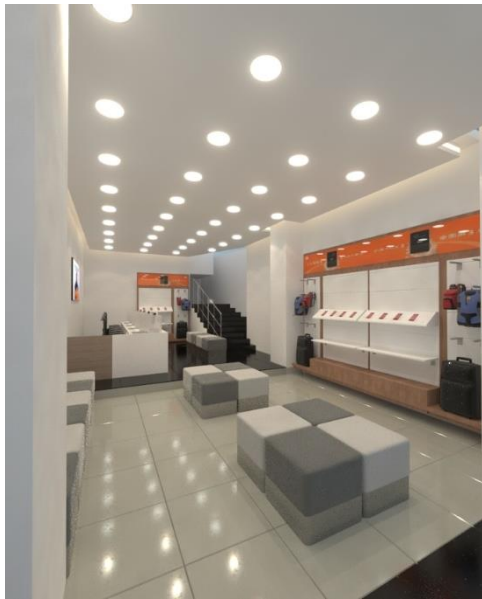

HOUSE OF COCOA

City Stars

- (Architecture, MEP, Furniture)
- Duration (70 Days)
- 200 SQM





MIMI
0-478



IBRAHIM ALTAMIMI

055 485 6666 478



MIMI
-478



HOUSE OF COCOA

Point 90

- (Architecture, MEP, Furniture)
- Duration (30 Days)
- 50 SQM



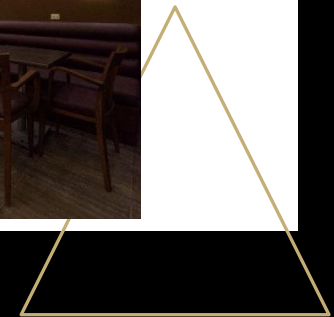

HOUSE OF COCOA

Mall of Egypt

- (Architecture, MEP, Furniture)
- Duration (45 Days)
- 118 SQM





Thank You

