

**CONTACT:**

**Cellphone**  
**(002) 0127 2000 478**

**Email**  
[i.tamim@seen-eg.com](mailto:i.tamim@seen-eg.com)  
[Eng.tamimy@hotmail.com](mailto:Eng.tamimy@hotmail.com)

**Website**  
[www.seen-eg.com](http://www.seen-eg.com)  
[www.linkedin.com/in/ebrahim-al-tamimi-026a0955](http://www.linkedin.com/in/ebrahim-al-tamimi-026a0955)

**CERTIFICATES**

**Rita institute**  
Project Management Professional  
Exam Preparation (2017)

**Trainera Consultant**  
Simdustry (simFlex) (2017)

**Quest**  
Personal Effectiveness (2015)

**IMEU**  
International Model of European union  
(2009)

**SKILLS**

AutoCAD ●●●●●●●●●●  
3D MAX ●●●●●●●●●●  
Vray ●●●●●●●●●●  
Photoshop ●●●●●●●●●●  
MS PowerPoint ●●●●●●●●●●  
MS Excel ●●●●●●●●●●





## PROFILE SUMMARY

MA certified architect, with 14 years' experience as owner representative/project manager with extensive experience in managing a wide variety of commercial projects, while meeting deadlines, solving problems, and building client relations in fast paced environments. Expertise in all phases of design, programming, preparation of contract documents, budgets, construction drawings, contract administration, project management.

Contact : +2 0127 2000 478

[i.tamimi@seen-eg.com](mailto:i.tamimi@seen-eg.com)



Develop a strategy for building long-term relationships with customers by understanding and solving their pain points.

Provide all services related to construction, from concept design to maintenance.



leading and overseeing their management team doing work related to the construction project

# Retail & Commercial Designs

# MAGRABI

Alex City Center

- Full package design
- Area : 75m2





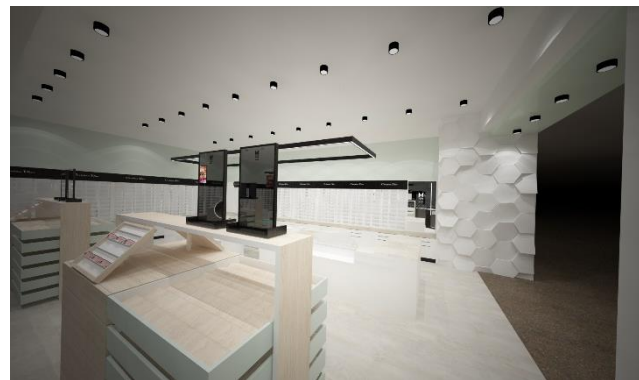

# MAGRABI

## Roxy Branch

- Full package design
- Area : 180m2



**M**  
1927  
NOW





# MAGRABI

Cairo Festival City

- Full package design
- Area : 140 m2

## MAGRABI

## مغربي

M  
1927  
NOW





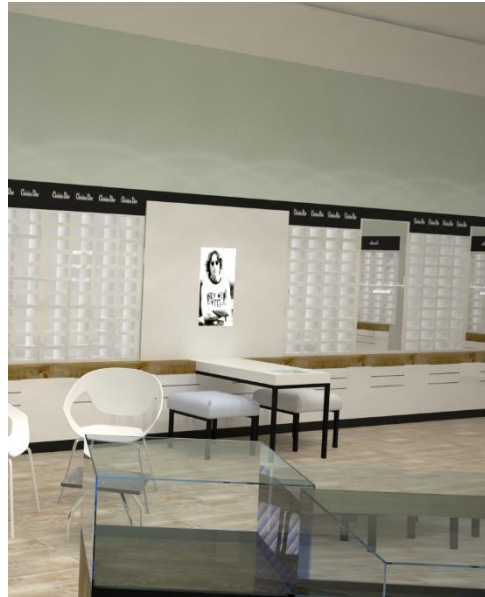

# MAGRABI

## Abou Dhabi Mall

- Full package design
- Area : 200 m2

M  
1927  
NOW

مغربي



M  
1927  
NOW



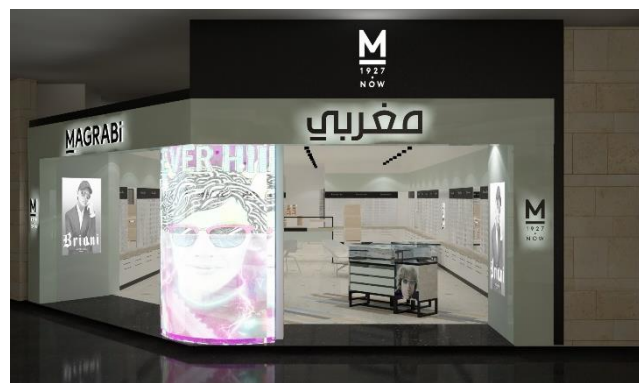
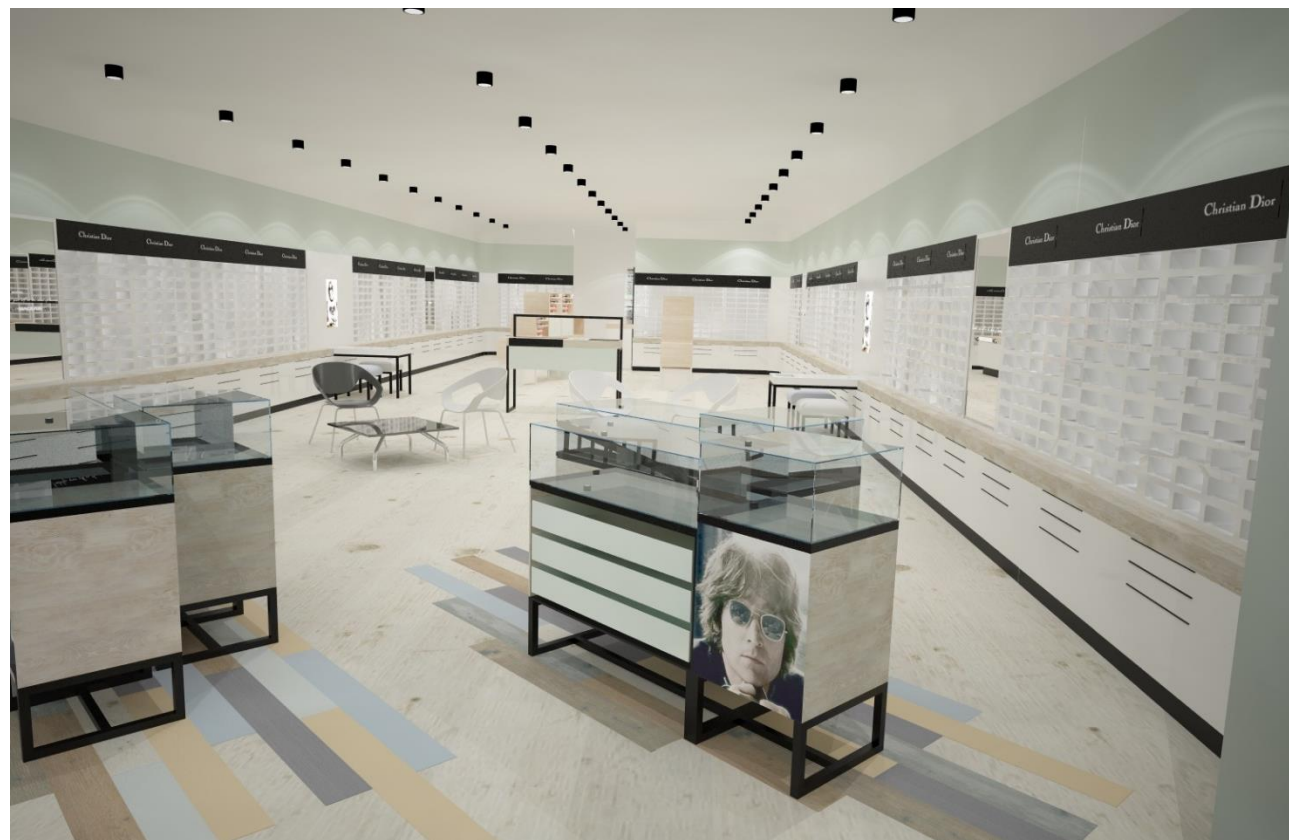

# MAGRABI

## About Dhabi Marina Mall

- Full package design
- Area : 200 m2





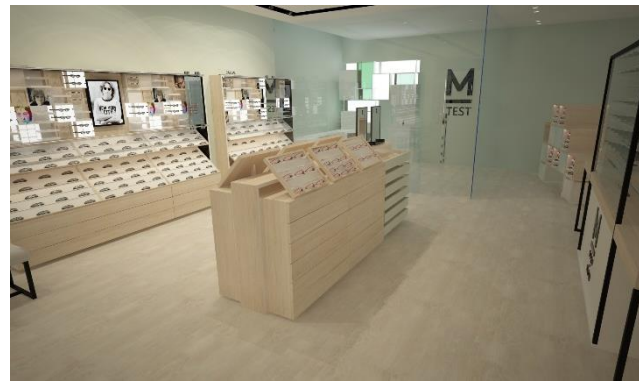

# Asfour Crystals

Khan Khalily

- Full package design
- Area : 140 m2





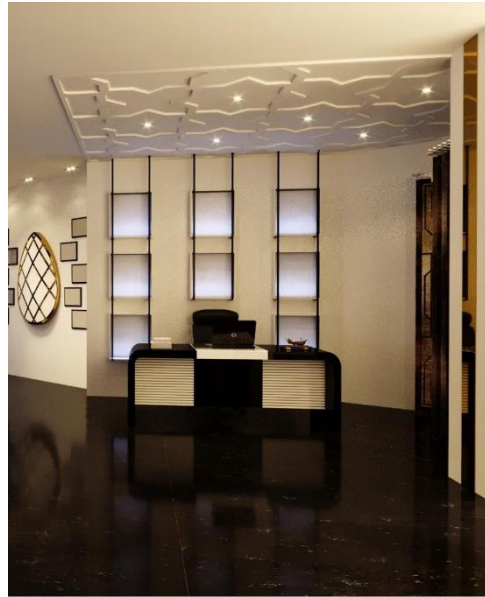



# Asfour Crystals

## Capella - City Stars

- Full package design
- Area : 165 m2

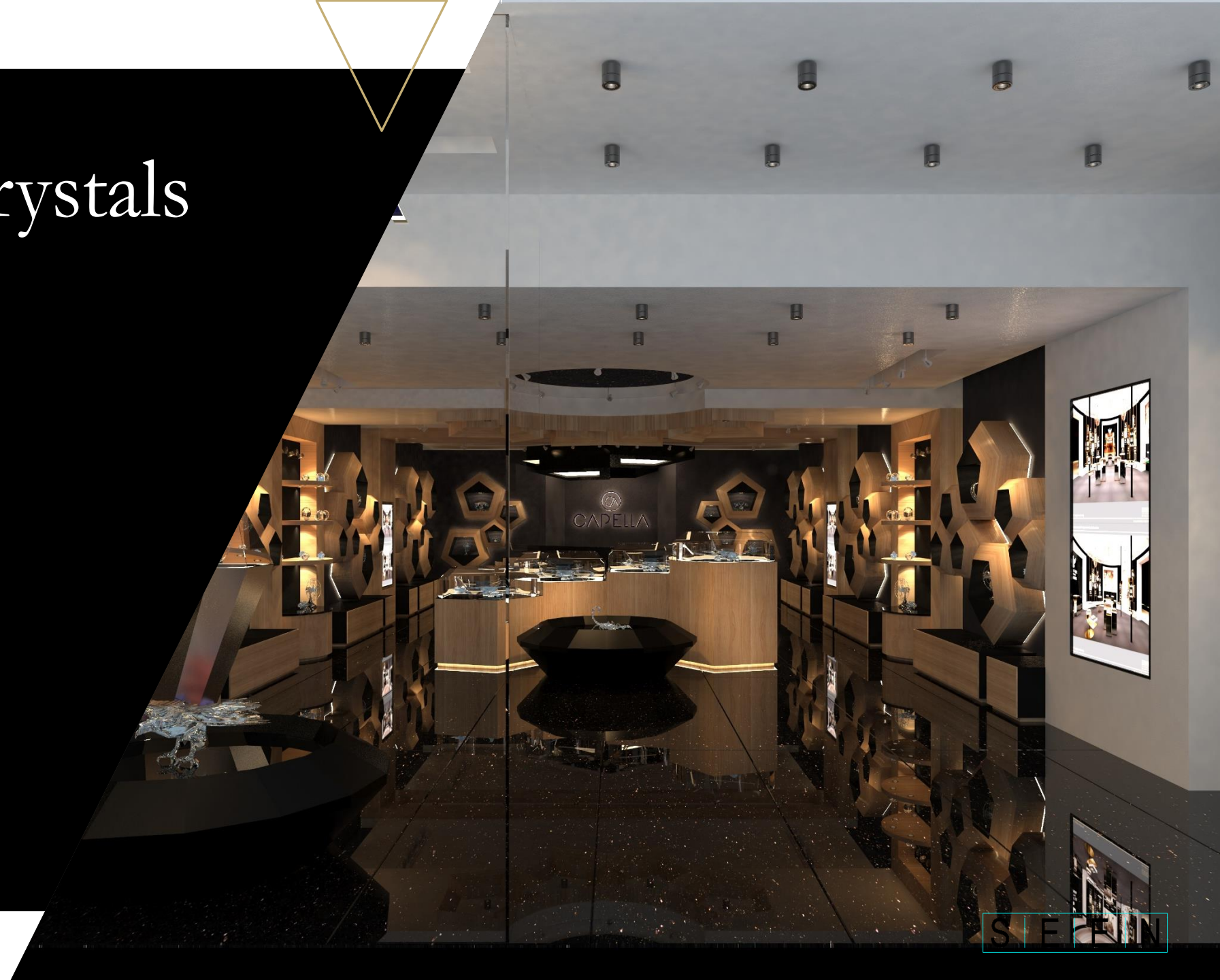



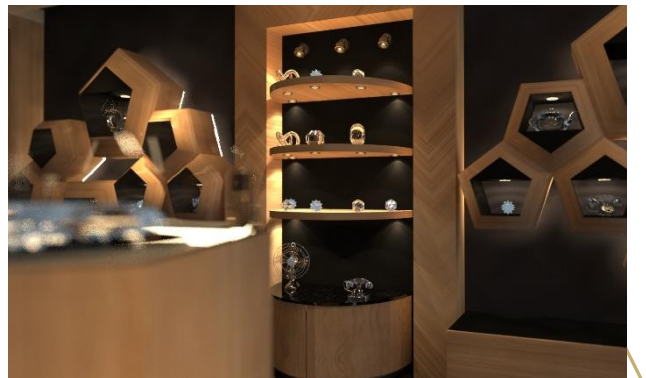
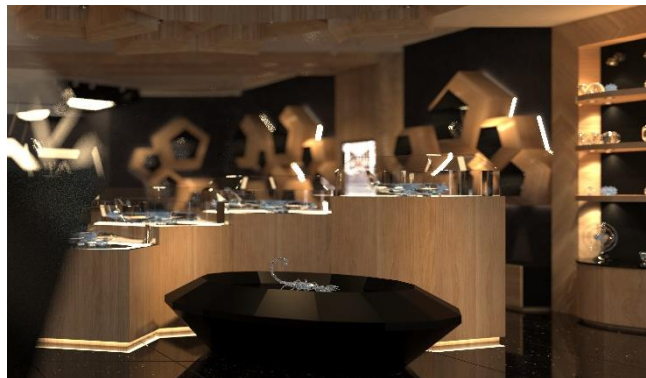

# HOUSE OF COCOA

City starts

- Design and construction Architecture and Electro Mechanical - Furniture
- Duration : 40 days
- Area : 145 m<sup>2</sup>







MIMI  
0-478



IBRAHIM ALTAMIMI

055 485 6666 478



MIMI  
-478





# HOUSE OF COCOA

City starts

- Design and construction Architecture and Electro Mechanical - Furniture
- Duration : 40 days
- Area : 145 m2







IBRAHIM ALTAMIMI  
+020-127-2000-478



IBRAHIM ALTAMIMI





# HOUSE OF COCOA

Point 90

- (Architecture, MEP, Furniture)
- Duration (30 Days)
- 50 SQM









# HOUSE OF COCOA

Mall of Egypt

- Concept & interior design
- Duration (45 Days)
- 118 SQM









# SPIN

Madinaty

- Design identity & interior
- Duration : 45 days
- Area : 250m2





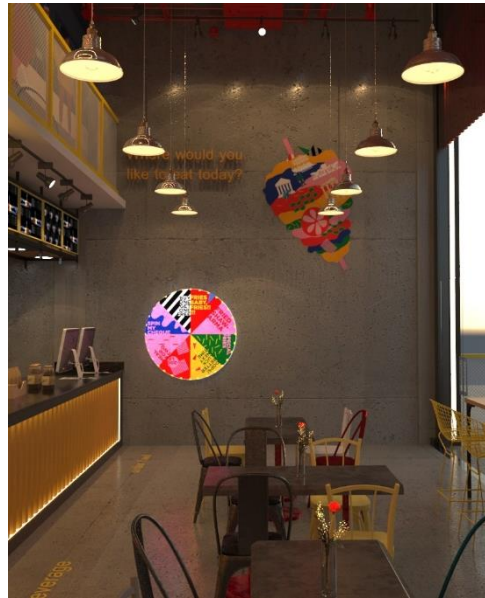



# SPIN

## Chill-Out Madinaty

- Turn key
- Concept Design, Architecture, MEP, Furniture Supply, equipment's supply, ART works
- Duration : 60 days
- Area: 160 m2









# A2Z

Madinaty – Open air mall

- Interior design
- Area : 120 m2





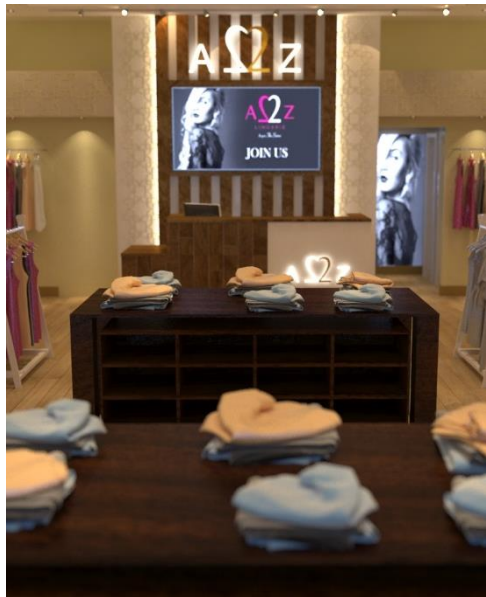



# DHL

Head office Dining area - Cairo Airport

- Interior Design
- Area: 450 m2







# XIAOMI

Abdelaziz ST. Downtown

- Interior design
- Area: 300 m2





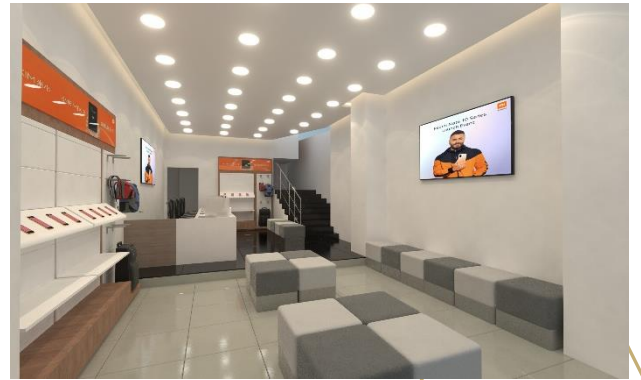
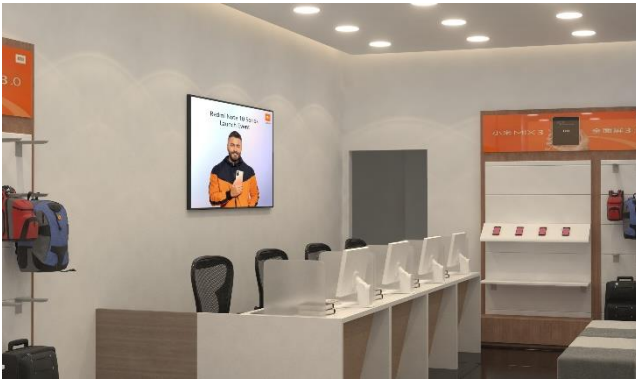
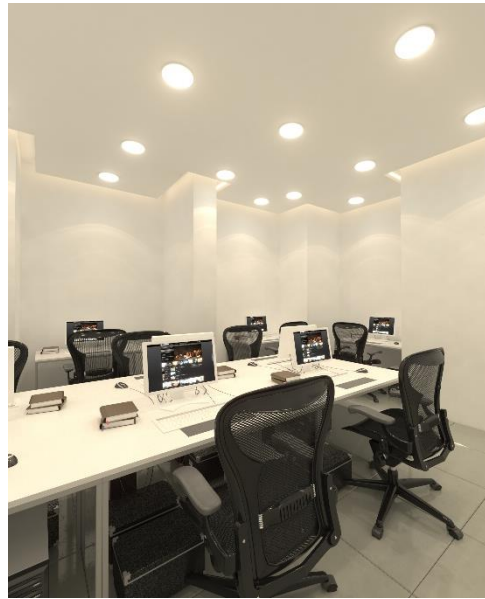

# SPHINX KIDNEY CENTER

Mohandeseen

- Interior and concept design
- Area: 120 m2









Develop a strategy for building long-term relationships with our customers by understanding and solving their pain points.

Provide all services related to construction, from concept design to maintenance.



building long-term relationships with our customers.

leading and overseeing their management team

doing work related to the construction project

# Residential design



# Katamya Flat

## Katamya

- Interior design
- Area : 177 m2







# Palm-hills October

## Palm hills

- Interior design
- Area : 250 m2



Yahim Al.Tamimi  
Architect Designer





Eb



Eb

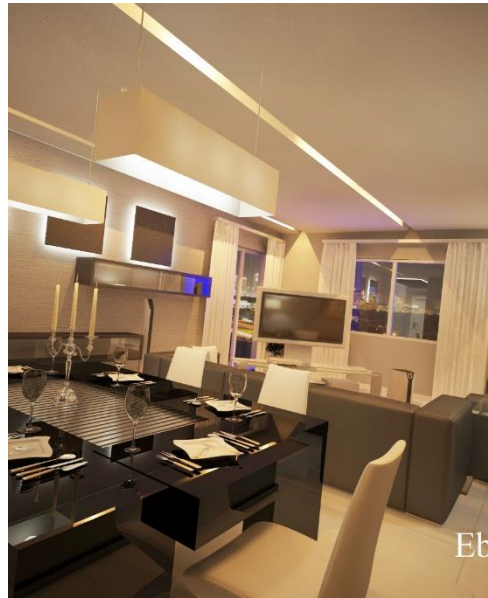

Eb



Ebrahim Al.Tamimi  
Architect Designs



Ebrahim Al.Tamimi  
Architect Design



# PORT-SAID

Port-said Flat

- Design Architecture
- Area : 200m2

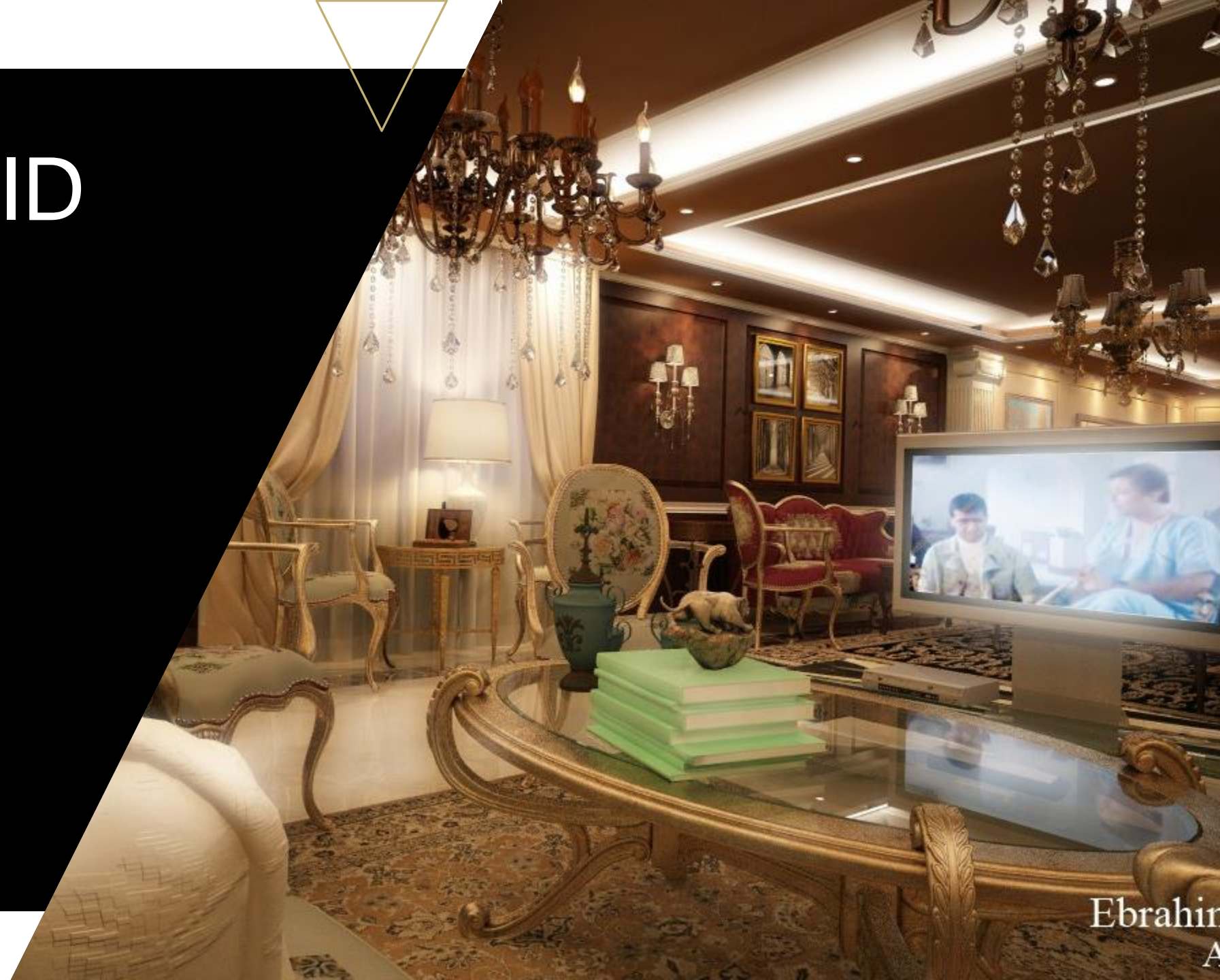



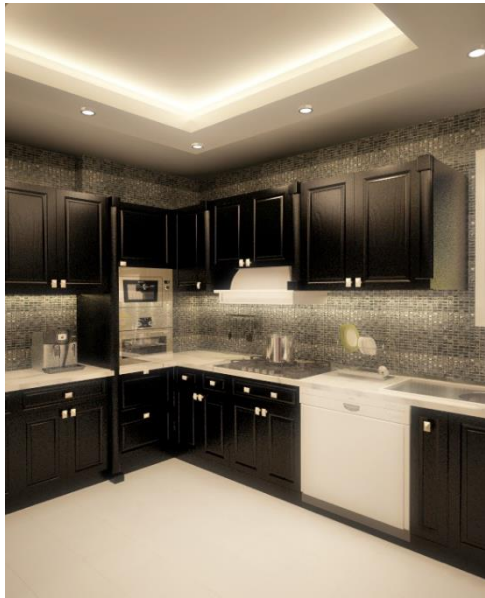



# MADINATY

Madinaty - Flat

- Design and construction Architecture and Electro Mechanical - Furniture
- Duration : 40 days
- Area : 130 m2







# AMER GROUP

Villa - 5<sup>th</sup> Sattlement

- Concept Design
- Area : 450 m2









# DOHA REAL ESTATE

Maadi

- Concept Design
- Area : 160 m2



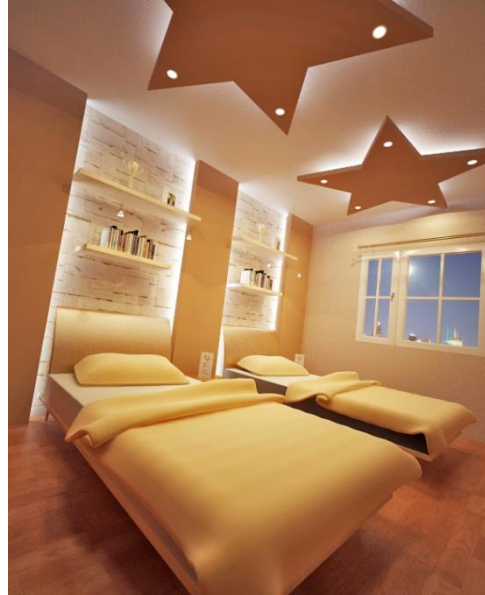





Develop a strategy for building long-term relationships with our customers by understanding and solving their pain points.

Provide all services related to construction, from concept design to maintenance.



building long-term relationships with our customers.

leading and overseeing their management team

doing work related to the construction project

# Furniture Design

# Dining table







Thank You

